

CRIME IN PENNSYLVANIA  
ANNUAL UNIFORM CRIME REPORT



During 2016, the Pennsylvania Uniform Crime Reporting (UCR) Program received data for 1,920 jurisdictions. Contributions to the Program may range from the submission of data for one month to the submission of data for the entire year. Individual agencies may have submitted data for multiple jurisdictions. Contributing jurisdictions and the corresponding number of submissions are identified in the contributing Jurisdictions table.

Prior to June 1, 2005, reporting of UCR data by Pennsylvania law enforcement agencies was not mandatory. However, on that date, Act 180 of 2004 became law, mandating UCR for all state, county, and local law enforcement agencies within the Commonwealth.

Information contained in this complete report is based on actual data submitted as of the date of compilation. Analysis is based on data that may have been updated after release of preceding years' reports.

## Contributing Jurisdictions by County

<u>Contributing Jurisdiction</u>	<u># of Submissions in 2016</u>
----------------------------------	---------------------------------

### ADAMS

ADAMS CO DET	12
ADAMS CO SHERIFF	12
BENDERSVILLE BORO	12
BIGLERVILLE BORO	12
BONNEAUVILLE BORO	12
BUREAU OF FORESTRY	12
CARROLL VALLEY BORO	12
CONEWAGO TWP	12
CUMBERLAND TWP	12
EAST BERLIN BORO	12
EASTERN ADAMS REG - OXFORD TWP	12
FAIRFIELD BORO	12
GETTYSBURG BORO	12
LATIMORE TWP	12
LIBERTY TWP	12
LITTLESTOWN BORO	12
MCSHERRYSTOWN BORO	12
READING TWP	12

### ALLEGHENY

ALEPPO TWP	12
ALLEGHENY CO D A INVEST BRANCH	12
ALLEGHENY CO POLICE	12
ALLEGHENY CO SHERIFF	12
ALLEGHENY HOUSING AUTHORITY	12
ASPINWALL BORO	12
AVALON BORO	12
BALDWIN BORO	12
BALDWIN TWP	12
BELL ACRES BORO	12
BELLEVUE BORO	12
BEN AVON BORO	12
BEN AVON HEIGHTS	12
BETHEL PARK BORO	12
BLAWNOX BORO	12
BRACKENRIDGE BORO	12
BRADDOCK BORO	12
BRADDOCK HILLS BORO	12
BRENTWOOD BORO	12
BRIDGEVILLE BORO	12
BUREAU OF FORESTRY	12
CARNEGIE BORO	12
CASTLE SHANNON BORO	12
CHESWICK BORO	12
CHURCHILL BORO	12
CLAIRTON CITY	12

*Note: Only contributing jurisdictions are listed.*

*Excludes State Police and colleges meeting only the statutory reporting requirement.*

## Contributing Jurisdictions by County

<u>Contributing Jurisdiction</u>	<u># of Submissions in 2016</u>
COLLIER TWP	12
CORAOPOLIS BORO	12
CRAFTON BORO	12
CRESCENT TWP	12
DORMONT BORO	12
DUQUESNE CITY	12
EAST DEER TWP	12
EAST MCKEESPORT BORO	12
EAST PITTSBURGH BORO	12
EDGEWOOD BORO	12
EDGEWORTH BORO	12
ELIZABETH BORO	12
ELIZABETH TWP	12
EMSWORTH BORO	12
ETNA BORO	12
FAWN TWP	12
FINDLAY TWP	12
FOREST HILLS BORO	12
FORWARD TWP	12
FOX CHAPEL BORO	12
FRANKLIN PARK BORO	12
FRAZER TWP	12
GLASSPORT BORO	12
GREENTREE BORO	12
HAMPTON TWP	12
HARMAR TWP	12
HARRISON TWP	12
HEIDELBERG BORO	12
HOMESTEAD BORO	12
INDIANA TWP	12
INGRAM BORO	12
JEFFERSON HILLS BORO	12
KENNEDY TWP	12
KILBUCK TWP	12
LEET TWP	12
LEETSDALE BORO	12
LIBERTY BORO	12
LINCOLN BORO	12
MCCANDLESS TWP	12
MCKEES ROCKS BORO	12
MCKEESPORT CITY	12
MILLVALE BORO	12
MONROEVILLE BORO	12
MOON TWP	12
MOUNT LEBANON TWP	12
MOUNT OLIVER BORO	12
MUNHALL BORO	12
NEVILLE TWP	12
NORTH BRADDOCK BORO	12
NORTH FAYETTE TWP	12
NORTH VERSAILLES TWP	12
NORTHERN REG POLICE DEPT OF ALLEGHENY CO	12

*Note: Only contributing jurisdictions are listed.*

*Excludes State Police and colleges meeting only the statutory reporting requirement.*

## Contributing Jurisdictions by County

<u>Contributing Jurisdiction</u>	<u># of Submissions in 2016</u>
O'HARA TWP	12
OAKDALE BORO	12
OAKMONT BORO	12
OHIO TWP	12
PENN HILLS TWP	12
PITCAIRN BORO	12
PITTSBURGH CITY	12
PLEASANT HILLS BORO	12
PLUM BORO	12
POINT STATE PARK	12
PORT AUTHORITY	12
PORT VUE BORO	12
PSU - MCKEESPORT CAMPUS	12
RANKIN BORO	12
RESERVE TWP	12
ROBINSON TWP	12
ROSS TWP	12
ROSSLYN FARMS BORO	12
SCOTT TWP	12
SEWICKLEY BORO	12
SEWICKLEY HEIGHTS BORO	12
SHALER TWP	12
SHARPSBURG BORO	12
SOUTH FAYETTE TWP	12
SOUTH PARK TWP	12
SPRINGDALE BORO	12
SPRINGDALE TWP	12
STOWE TWP	12
SWISSVALE BORO	12
TARENTUM BORO	12
TURTLE CREEK BORO	12
UNIV OF PITTSBURGH	12
UPPER ST CLAIR TWP	12
VERONA BORO	12
VERSAILLES BORO	12
WEST DEER TWP	12
WEST HOMESTEAD BORO	12
WEST MIFFLIN BORO	12
WEST VIEW BORO	12
WHITAKER BORO	12
WHITE OAK BORO	12
WHITEHALL BORO	12
WILKINS TWP	12
WILKINSBURG BORO	12

### ARMSTRONG

APOLLO BORO	12
BUREAU OF FORESTRY	12
EAST FRANKLIN TWP	12
ELDERTON BORO	12

*Note: Only contributing jurisdictions are listed.  
Excludes State Police and colleges meeting only the statutory reporting requirement.*

## Contributing Jurisdictions by County

<u>Contributing Jurisdiction</u>	<u># of Submissions in 2016</u>
FORD CITY BORO	12
FREEPORT BORO	12
GILPIN TWP	12
KISKIMINETAS TWP	12
KITTANNING BORO	12
LEECHBURG BORO	12
MANOR TWP	12
NORTH BUFFALO TWP	12
PARKER CITY	12
PARKS TWP	12
RURAL VALLEY BORO	12
SOUTH BUFFALO TWP	12
WEST KITTANNING BORO	12
WORTHINGTON BORO	12

### BEAVER

ALIQUIPPA BORO	12
AMBRIDGE BORO	12
BADEN BORO	12
BEAVER BORO	12
BEAVER CO DET	12
BEAVER CO SHERIFF	12
BEAVER FALLS CITY	12
BRIDGEWATER BORO	12
BRIGHTON TWP	12
BUREAU OF FORESTRY	12
CENTER TWP	12
CHIPPEWA TWP	12
CONWAY BORO	12
DARLINGTON TWP	12
EAST ROCHESTER BORO	12
ECONOMY BORO	12
FRANKLIN TWP	12
FREEDOM BORO	12
HARMONY TWP	12
HOPEWELL TWP	12
INDEPENDENCE TWP	12
KOPPEL BORO	12
MARION TWP	12
MIDLAND BORO	12
MONACA BORO	12
NEW BRIGHTON BORO	12
NEW SEWICKLEY TWP	12
NORTH SEWICKLEY TWP	12
OHIOVILLE BORO	12
PATTERSON TWP	12
PSU - BEAVER CAMPUS	12
RACCOON CREEK STATE PARK	12
RACCOON TWP	12
ROCHESTER BORO	12

*Note: Only contributing jurisdictions are listed.*

*Excludes State Police and colleges meeting only the statutory reporting requirement.*

## Contributing Jurisdictions by County

<u>Contributing Jurisdiction</u>	<u># of Submissions in 2016</u>
ROCHESTER TWP	12
SHIPPINGPORT BORO	12
SOUTH BEAVER TWP	12
SOUTH HEIGHTS BORO	12
<b>BEDFORD</b>	
BEDFORD BORO	12
BEDFORD CO SHERIFF	12
BLUE KNOB STATE PARK	12
BUREAU OF FORESTRY	12
EVERETT BORO	12
SAXTON BORO	12
SHAWNEE STATE PARK	12
<b>BERKS</b>	
AMITY TWP	12
BALLY BORO	12
BERKS CO DET	12
BERKS CO SHERIFF	12
BERN TWP	12
BERNVILLE BORO	12
BETHEL TWP	12
BIRDSBORO BORO	12
BOYERTOWN BORO	12
BRECKNOCK TWP	12
BUREAU OF FORESTRY	12
CAERNARVON TWP	12
CENTRAL BERKS REGIONAL	12
COLEBROOKDALE DISTRICT	12
CUMRU TWP	12
DOUGLASS TWP	12
EXETER TWP	12
FLEETWOOD BORO	12
FRENCH CREEK STATE PARK	12
HAMBURG BORO	12
HEIDELBERG TWP	12
KUTZTOWN BORO	12
KUTZTOWN UNIV OF PA	12
LAURELDALE BORO	12
LOWER HEIDELBERG TWP	12
MARION TWP	12
MOHNTON BORO	12
MUHLENBERG TWP	12
NORTHERN BERKS REGIONAL	12
OLEY TWP	12
PSU - BERKS CAMPUS	12
READING CITY	12
ROBESON TWP	12

*Note: Only contributing jurisdictions are listed.*

*Excludes State Police and colleges meeting only the statutory reporting requirement.*

## Contributing Jurisdictions by County

<u>Contributing Jurisdiction</u>	<u># of Submissions in 2016</u>
SHILLINGTON BORO	12
SINKING SPRING BORO	12
SOUTH HEIDELBERG TWP	12
SPRING TWP	12
TILDEN TWP	12
TULPEHOCKEN TWP	12
WEST READING BORO	12
WESTERN BERKS REGIONAL	12
WOMELSDORF BORO	12
WYOMISSING BORO	12

### BLAIR

ALLEGHENY TWP	12
ALTOONA CITY	12
BELLWOOD BORO	12
BLAIR CO SHERIFF	12
BLAIR TWP	12
BUREAU OF FORESTRY	12
CANOE CREEK STATE PARK	12
DUNCANVILLE BORO	12
FREEDOM TWP	12
GREENFIELD TWP	12
HOLLIDAYSBURG BORO	12
LOGAN TWP	12
MARTINSBURG BORO	12
NORTH WOODBURY TWP	12
PSU - ALTOONA CAMPUS	12
ROARING SPRING BORO	12
TYRONE BORO	12
WILLIAMSBURG BORO	12

### BRADFORD

ATHENS BORO	12
ATHENS TWP	12
BRADFORD CO SHERIFF	12
BUREAU OF FORESTRY	12
CANTON BORO	12
MT. PISGAH STATE PARK	12
NORTHEAST POLICE	12
SAYRE BORO	12
TOWANDA BORO	12
TROY BORO	12

### BUCKS

BEDMINSTER TWP	12
BENSALEM TWP	12

*Note: Only contributing jurisdictions are listed.  
Excludes State Police and colleges meeting only the statutory reporting requirement.*

## Contributing Jurisdictions by County

<u>Contributing Jurisdiction</u>	<u># of Submissions in 2016</u>
BRISTOL BORO	12
BRISTOL TWP	12
BUCKINGHAM TWP	12
BUCKS CO DET	12
BUCKS CO SHERIFF	12
BUREAU OF FORESTRY	12
CENTRAL BUCKS REGIONAL	12
CHALFONT BORO	3
DELAWARE CANAL STATE PARK	12
DOYLESTOWN TWP	12
DUBLIN BORO	12
FALLS TWP	12
HILLTOWN TWP	12
HULMEVILLE BORO	12
IVYLAND BORO	12
LANGHORNE BORO	12
LANGHORNE MANOR BORO	12
LOWER MAKEFIELD TWP	12
LOWER SOUTHAMPTON TWP	12
MIDDLETOWN TWP	12
MORRISVILLE BORO	12
NESHAMINY STATE PARK	12
NEW BRITAIN TWP	12
NEW HOPE BORO	12
NEWTOWN BORO	12
NEWTOWN TWP	12
NOCKAMIXON STATE PARK	12
NORTHAMPTON TWP	12
PENNDDEL BORO	12
PENNRIDGE REG	12
PERKASIE BORO	12
PLUMSTEAD TWP	12
QUAKERTOWN BORO	12
RICHLAND TWP	12
SOLEBURY TWP	12
SPRINGFIELD TWP	12
TINICUM TWP	12
TULLYTOWN BORO	12
TYLER STATE PARK	12
UPPER MAKEFIELD TWP	12
UPPER SOUTHAMPTON TWP	12
WARMINSTER TWP	12
WARRINGTON TWP	12
WARWICK TWP	12
YARDLEY BORO	12
<b>BUTLER</b>	
ADAMS TWP	12
BUFFALO TWP	12
BUREAU OF FORESTRY	12

*Note: Only contributing jurisdictions are listed.*

*Excludes State Police and colleges meeting only the statutory reporting requirement.*

## Contributing Jurisdictions by County

<u>Contributing Jurisdiction</u>	<u># of Submissions in 2016</u>
BUTLER CITY	12
BUTLER CO DET	10
BUTLER CO SHERIFF	12
BUTLER TWP	12
CALLERY BORO	12
CRANBERRY TWP	12
EVANS CITY SEVEN FIELDS REGIONAL	12
HARRISVILLE BORO	12
JACKSON TWP	12
JENNINGS ENVIRONMENTAL EDUCATION	12
LANCASTER TWP	12
MARS BORO	12
MIDDLESEX TWP	12
MORAIN STATE PARK	12
PENN TWP	12
PORTERSVILLE BORO	12
PROSPECT BORO	12
SAXONBURG BORO	12
SLIPPERY ROCK BORO	12
SLIPPERY ROCK UNIV OF PA	12
ZELIENOPLE BORO	12

### CAMBRIA

ADAMS TWP	12
ASHVILLE BORO	12
BLACKLICK TWP	12
BUREAU OF FORESTRY	12
CAMBRIA CO DET	12
CAMBRIA TWP	12
CARROLLTOWN BORO	12
CONEMAUGH TWP	12
CRESSON BORO	12
CRESSON TWP	12
CROYLE TWP	12
DALE BORO	11
EAST CONEMAUGH BORO	12
EAST TAYLOR TWP	12
EBENSBURG BORO	12
FERNDALE BORO	12
GALLITZIN BORO	12
GALLITZIN TWP	12
GEISTOWN BORO	12
HASTINGS BORO	12
JACKSON TWP	12
JOHNSTOWN CITY	12
LORETTO BORO	12
NANTY GLO BORO	12
NORTHERN CAMBRIA BORO	12
PATTON BORO	12
PORTAGE BORO	12

*Note: Only contributing jurisdictions are listed.  
 Excludes State Police and colleges meeting only the statutory reporting requirement.*

## Contributing Jurisdictions by County

<u>Contributing Jurisdiction</u>	<u># of Submissions in 2016</u>
PRINCE GALLITZIN STATE PARK	12
RICHLAND TWP	12
SANKERTOWN BORO	10
SOUTH FORK BORO	12
STONYCREEK TWP	12
SUMMERHILL TWP	12
UNIVERSITY OF PITTSBURGH-JOHNSTOWN	12
UPPER YODER TWP	12
VINTONDALE BORO	12
WEST CARROLL TWP	12
WEST HILLS REGIONAL	12
<b>CAMERON</b>	
BUREAU OF FORESTRY	12
EMPORIUM BORO	12
SINNEMAHONING STATE PARK	12
SIZERVILLE STATE PARK	12
<b>CARBON</b>	
BEAVER MEADOWS BORO	12
BELTZVILLE STATE PARK	12
BUREAU OF FORESTRY	12
EAST PENN TWP	6
FRANKLIN TWP	12
HICKORY RUN STATE PARK	12
JIM THORPE BORO	12
KIDDER TWP	12
LANSFORD BORO	12
LEHIGHTON BORO	12
MAHONING TWP	12
NESQUEHONING BORO	12
PALMERTON BORO	12
SUMMIT HILL BORO	12
WEATHERLY BORO	12
WEISSPORT BORO	12
<b>CENTRE</b>	
BALD EAGLE STATE PARK	12
BELLEFONTE BORO	12
BLACK MOSHANNON STATE PARK	12
BUREAU OF FORESTRY	12
CENTRE CO SHERIFF	9
FERGUSON TWP	12
PATTON TWP	12
PENNSYLVANIA STATE UNIVERSITY	12
SPRING TWP	12

*Note: Only contributing jurisdictions are listed.*

*Excludes State Police and colleges meeting only the statutory reporting requirement.*

## Contributing Jurisdictions by County

<u>Contributing Jurisdiction</u>	<u># of Submissions in 2016</u>
STATE COLLEGE BORO	12
CHESTER	
AVONDALE BORO	12
BIRMINGHAM TWP	12
BUREAU OF FORESTRY	12
CALN TWP	12
CHESTER CO DET	12
COATESVILLE CITY	12
DOWNINGTOWN BORO	12
EAST BRANDYWINE TWP	12
EAST COVENTRY TWP	12
EAST FALLOWFIELD TWP	12
EAST MARLBOROUGH TWP	12
EAST PIKELAND TWP	12
EAST VINCENT TWP	12
EAST WHITELAND TWP	12
EASTTOWN TWP	12
HIGHLAND TWP	12
HONEY BROOK BORO	12
KENNETT SQUARE BORO	12
KENNETT TWP	12
MALVERN BORO	12
MARSH CREEK STATE PARK	12
NEW GARDEN TWP	12
NORTH COVENTRY TWP	12
OXFORD BORO	12
PARKESBURG BORO	12
PHOENIXVILLE BORO	12
SADSBURY TWP	12
SCHUYLKILL TWP	12
SOUTH COATESVILLE BORO	12
SOUTHERN CHESTER COUNTY REGIONAL	1
SPRING CITY BORO	12
TREDYFFRIN TWP	12
UPPER UWCHLAN TWP	12
UWCHLAN TWP	12
VALLEY TWP	12
WEST BRANDYWINE TWP	12
WEST CALN TWP	12
WEST CHESTER BORO	12
WEST CHESTER UNIV OF PA	12
WEST FALLOWFIELD TWP	12
WEST GOSHEN TWP	12
WEST GROVE BORO	12
WEST NOTTINGHAM TWP	12
WEST PIKELAND TWP	12
WEST SADSBURY TWP	12
WEST VINCENT TWP	12
WEST WHITELAND TWP	12

*Note: Only contributing jurisdictions are listed.*

*Excludes State Police and colleges meeting only the statutory reporting requirement.*

## Contributing Jurisdictions by County

<u>Contributing Jurisdiction</u>	<u># of Submissions in 2016</u>
WESTTOWN- EAST GOSHEN REGIONAL	12
WHITE CLAY CREEK PRESERVE	12
WILLISTOWN TWP	12
<b>CLARION</b>	
BUREAU OF FORESTRY	12
CLARION BORO	12
CLARION CO DET	12
CLARION CO SHERIFF	12
CLARION UNIV OF PA	12
COOK FOREST STATE PARK	12
KNOX BORO	12
NEW BETHLEHEM BORO	12
<b>CLEARFIELD</b>	
BCI - DRUG LAW	12
BUREAU OF FORESTRY	12
CLEARFIELD BORO	12
CURWENSVILLE BORO	12
DECATUR TWP	12
DU BOIS CITY	12
LAWRENCE TWP	12
MORRIS-COOPER REGIONAL	12
PARKER DAM STATE PARK	12
SANDY TWP	12
<b>CLINTON</b>	
BUREAU OF FORESTRY	12
KETTLE CREEK STATE PARK	12
LAMAR TWP	12
LOCK HAVEN CITY	12
LOCK HAVEN UNIV OF PA	12
MILL HALL BORO	12
PINE CREEK TWP	12
RENOVO BORO	12
WOODWARD TWP	12
<b>COLUMBIA</b>	
BENTON AREA	12
BERWICK BORO	12
BLOOMSBURG TOWN	12
BLOOMSBURG UNIV OF PA	12
BRIAR CREEK TWP	12
BUREAU OF FORESTRY	12

*Note: Only contributing jurisdictions are listed.  
Excludes State Police and colleges meeting only the statutory reporting requirement.*

## Contributing Jurisdictions by County

<u>Contributing Jurisdiction</u>	<u># of Submissions in 2016</u>
CATAWISSA BORO	12
FRANKLIN TWP	12
GREENWOOD TWP	12
HEMLOCK TWP	12
LOCUST TWP	12
MADISON TWP	12
MAIN TWP	12
MILLVILLE BORO	12
MONTOUR TWP	12
ORANGEVILLE AREA	12
ROARING CREEK TWP	12
SCOTT TWP	12
SOUTH CENTRE TWP	12

### CRAWFORD

BUREAU OF FORESTRY	12
CAMBRIDGE SPRINGS BORO	12
COCHRANTON BORO	12
CONNEAUT LAKE REGIONAL	12
LINESVILLE BORO	12
MEADVILLE CITY	12
PYMATUNING STATE PARK	12
TITUSVILLE CITY	12
UNIVERSITY OF PITTSBURGH-TITUSVILLE	12
VERNON TWP	12
WEST MEAD TWP	12

### CUMBERLAND

BUREAU OF FORESTRY	12
CAMP HILL BORO	12
CARLISLE BORO	12
COLONEL DENNING STATE PARK	12
CUMBERLAND CO DET	12
CUMBERLAND CO SHERIFF	12
DICKINSON COLL	12
EAST PENNSBORO TWP	12
HAMPDEN TWP	12
KINGS GAP ENVIRONMENTAL EDU CENTER	12
LOWER ALLEN TWP	12
MECHANICSBURG BORO	12
MIDDLESEX TWP	12
MT HOLLY SPRINGS BORO	12
NEW CUMBERLAND BORO	12
NEWVILLE BORO	12
NORTH MIDDLETON TWP	12
PINE GROVE FURNACE STATE PARK	12
SHIPPENSBURG BORO	12
SHIPPENSBURG UNIV OF PA	12

*Note: Only contributing jurisdictions are listed.  
Excludes State Police and colleges meeting only the statutory reporting requirement.*

## Contributing Jurisdictions by County

<u>Contributing Jurisdiction</u>	<u># of Submissions in 2016</u>
SHIREMANSTOWN BORO	12
SILVER SPRING TWP	12
UPPER ALLEN TWP	12
WEST SHORE REGIONAL	12

### DAUPHIN

BUREAU OF FORESTRY	12
CAPITOL POLICE DEPT	12
DAUPHIN CO DET	12
DERRY TWP	12
HALIFAX REGIONAL	12
HARRISBURG CITY	12
HARRISBURG INT. AIRPORT	12
HIGHSPIRE BORO	12
HUMMELSTOWN BORO	12
LOWER PAXTON TWP	12
LOWER SWATARA TWP	12
LYKENS BORO	12
MIDDLETOWN BORO	12
MILLERSBURG BORO	12
PA FISH & BOAT COMMISSION	12
PENBROOK BORO	12
PSU - HARRISBURG CAMPUS	12
ROYALTON BORO	12
STEELTON BORO	12
SUSQUEHANNA TWP	12
SWATARA TWP	12
WICONISCO TWP	12

### DELAWARE

ALDAN BORO	12
ASTON TWP	12
BETHEL TWP	12
BROOKHAVEN BORO	12
BUREAU OF FORESTRY	12
CHESTER CITY	12
CHESTER TWP	12
CHEYNEY UNIV OF PA	12
CLIFTON HEIGHTS BORO	12
COLLINGDALE BORO	12
COLWYN BORO	12
DARBY BORO	12
DARBY TWP	12
DELAWARE CO C I DIVISION	12
DELAWARE CO PARK	12
EAST LANSDOWNE BORO	12
EDDYSTONE BORO	12
FOLCROFT BORO	12

*Note: Only contributing jurisdictions are listed.  
Excludes State Police and colleges meeting only the statutory reporting requirement.*

## Contributing Jurisdictions by County

<u>Contributing Jurisdiction</u>	<u># of Submissions in 2016</u>
GLENOLDEN BORO	12
HAVERFORD TWP	12
LANSDOWNE BORO	12
LOWER CHICHESTER TWP	12
MARCUS HOOK BORO	12
MARPLE TWP	12
MEDIA BORO	12
MILLBOURNE BORO	12
MORTON BORO	12
NETHER PROVIDENCE TWP	12
NEWTOWN TWP	12
NORWOOD BORO	12
PARKSIDE BORO	12
PROSPECT PARK BORO	12
PSU - BRANDYWINE CAMPUS	12
RADNOR TWP	12
RIDLEY CREEK STATE PARK	12
RIDLEY PARK BORO	12
RIDLEY TWP	12
SHARON HILL BORO	12
SPRINGFIELD TWP	12
SWARTHMORE BORO	12
TINICUM TWP	12
TRAINER BORO	12
UPLAND BORO	12
UPPER CHICHESTER TWP	12
UPPER DARBY TWP	12
UPPER PROVIDENCE TWP	12
YEADON BORO	12

### ELK

BENDIGO STATE PARK	12
BUREAU OF FORESTRY	12
ELK CO SHERIFF	12
JOHNSONBURG BORO	12
RIDGWAY BORO	12
SAINT MARYS CITY	12

### ERIE

ALBION BORO	12
BUREAU OF FORESTRY	12
CORRY CITY	12
EDINBORO BORO	12
EDINBORO UNIV OF PA	12
ERIE CITY	12
ERIE CITY SCHOOL DISTRICT	12
ERIE CO DET	12
ERIE CO SHERIFF	12

*Note: Only contributing jurisdictions are listed.  
Excludes State Police and colleges meeting only the statutory reporting requirement.*

## Contributing Jurisdictions by County

<u>Contributing Jurisdiction</u>	<u># of Submissions in 2016</u>
ERIE REGIONAL AIRPORT	12
GIRARD BORO	12
LAKE CITY BORO	12
LAWRENCE PARK TWP	12
MILLCREEK TWP	12
NORTH EAST BORO	12
PRESQUE ISLE STATE PARK	12
PSU - BEHREND CAMPUS	12
UNION CITY BORO	12
WESLEYVILLE BORO	12

### FAYETTE

BROWNSVILLE AREA SCHOOL DISTRICT	9
BROWNSVILLE BORO	12
BUREAU OF FORESTRY	12
CONNELLSVILLE CITY	12
DUNBAR BORO	12
EVERSON BORO	12
FAIRCHANCE BORO	12
FAYETTE CITY BORO	12
LUZERNE TWP	12
MASONTOWN BORO	12
OHIOPLYE STATE PARK	12
PERRYOPOLIS BORO	12
PSU - FAYETTE CAMPUS	12
REDSTONE TWP	12
SOUTH CONNELLSVILLE BORO	12
SOUTHWEST REGIONAL-FAYETTE	12
UNIONTOWN CITY	12
WASHINGTON TWP	12

### FOREST

BUREAU OF FORESTRY	12
--------------------	----

### FRANKLIN

BUREAU OF FORESTRY	12
CALEDONIA STATE PARK	12
CHAMBERSBURG BORO	12
FRANKLIN CO D A	1
FRANKLIN CO DRUG TASK FORCE	12
FRANKLIN CO SHERIFF	12
GREENCASTLE BORO	12
MERCERSBURG BORO	12
PSU - MONT ALTO CAMPUS	12
WASHINGTON TWP	12
WAYNESBORO BORO	12

*Note: Only contributing jurisdictions are listed.  
Excludes State Police and colleges meeting only the statutory reporting requirement.*

## Contributing Jurisdictions by County

<u>Contributing Jurisdiction</u>	<u># of Submissions in 2016</u>
----------------------------------	---------------------------------

### FULTON

BUREAU OF FORESTRY	12
COWANS GAP STATE PARK	12

### GREENE

BUREAU OF FORESTRY	12
CARMICHAELS BORO	12
CUMBERLAND TWP	12
GREENE CO SHERIFF	12
MORRIS TWP	11
RYERSON STATION STATE PARK	12
SOUTHWEST REGIONAL-GREENE	12
WAYNESBURG BORO	12

### HUNTINGDON

BUREAU OF FORESTRY	12
GREENWOOD FURNACE STATE PARK	12
HUNTINGDON BORO	12
MOUNT UNION BORO	12
TROUGH CREEK STATE PARK	12

### INDIANA

BLAIRSVILLE BORO	12
BUREAU OF FORESTRY	12
CHERRY TREE	12
CLYMER BORO	12
HOMER CITY BORO	12
INDIANA BORO	12
INDIANA CO SHERIFF	12
INDIANA UNIV OF PA	12
SALTSBURG BORO	12
YELLOW CREEK STATE PARK	12

### JEFFERSON

BROCKWAY BORO	12
BROOKVILLE BORO	12
BUREAU OF FORESTRY	12
CLEAR CREEK STATE PARK	12
JEFFERSON CO SHERIFF	12
PUNXSUTAWNEY BORO	12
REYNOLDSVILLE BORO	12

*Note: Only contributing jurisdictions are listed.  
Excludes State Police and colleges meeting only the statutory reporting requirement.*

## Contributing Jurisdictions by County

<u>Contributing Jurisdiction</u>	<u># of Submissions in 2016</u>
SYKESVILLE BORO	12
JUNIATA	
BUREAU OF FORESTRY	12
LACKAWANNA	
ARCHBALD BORO	12
BLAKELY BORO	12
BUREAU OF FORESTRY	12
CARBONDALE CITY	12
CARBONDALE TWP	1
CLARKS SUMMIT BORO	12
COVINGTON TWP	12
DALTON BORO	12
DICKSON BORO	12
DUNMORE BORO	12
JEFFERSON TWP	12
JERMYN BORO	12
JESSUP BORO	12
LACKAWANNA CO DET	12
LACKAWANNA STATE PARK	10
MAYFIELD BORO	12
MOOSIC BORO	12
MOSCOW BORO	12
OLD FORGE BORO	12
OLYPHANT BORO	12
PSU - WORTHINGTON SCRANTON CAMPUS	12
ROARING BROOK TWP	12
SCOTT TWP	12
SCRANTON CITY	12
SOUTH ABINGTON TWP	12
TAYLOR BORO	12
THROOP BORO	12
VANDLING BORO	12
WAVERLY TWP	12
LANCASTER	
ADAMSTOWN BORO	12
AKRON BORO	12
BUREAU OF FORESTRY	12
CHRISTIANA BORO	12
COLUMBIA BORO	12
DENVER BORO	12
EARL TWP	12
EAST COCALICO TWP	12
EAST EARL TWP	12

*Note: Only contributing jurisdictions are listed.*

*Excludes State Police and colleges meeting only the statutory reporting requirement.*

## Contributing Jurisdictions by County

<u>Contributing Jurisdiction</u>	<u># of Submissions in 2016</u>
EAST HEMPFIELD TWP	12
EAST LAMPETER TWP	12
EAST PETERSBURG BORO	12
ELIZABETHTOWN BORO	12
ELIZABETHTOWN COLL	12
EPHRATA BORO	12
EPHRATA TWP	12
LANCASTER CITY	12
LANCASTER CO DET	12
LANCASTER CO SHERIFF	12
LANCASTER TWP	12
LITITZ BORO	12
MANHEIM BORO	12
MANHEIM TWP	12
MANOR TWP	12
MILLERSVILLE BORO	12
MILLERSVILLE UNIV OF PA	12
MOUNT JOY BORO	12
MOUNTVILLE BORO	12
NEW HOLLAND BORO	12
NORTHERN LANCASTER COUNTY REGIONAL	12
NORTHWEST LANCASTER COUNTY REGIONAL	12
QUARRYVILLE BORO	12
SOUTHERN REGIONAL - CONESTOGA TWP	12
SOUTHERN REGIONAL - PEQUEA TWP	12
STRASBURG BORO	12
SUSQUEHANNA REGIONAL - CONOY TWP	12
SUSQUEHANNA REGIONAL - EAST DONEGAL	12
SUSQUEHANNA REGIONAL - MARIETTA BORO	12
SUSQUEHANNOCK STATE PARK	12
TERRE HILL BORO	12
UPPER LEACOCK TWP	12
WEST COCALICO TWP	12
WEST EARL TWP	12
WEST HEMPFIELD TWP	12
WEST LAMPETER TWP	12

### LAWRENCE

BESSEMER BORO	12
BUREAU OF FORESTRY	12
ELLWOOD CITY BORO	12
HICKORY TWP	7
LAWRENCE CO DET	4
LAWRENCE CO SHERIFF	12
LITTLE BEAVER TWP	12
MAHONING TWP	12
NESHANNOCK TWP	12
NEW BEAVER BORO	12
NEW CASTLE CITY	12
NEW WILMINGTON BORO	12

*Note: Only contributing jurisdictions are listed.  
Excludes State Police and colleges meeting only the statutory reporting requirement.*

## Contributing Jurisdictions by County

<u>Contributing Jurisdiction</u>	<u># of Submissions in 2016</u>
NORTH BEAVER TWP	12
PULASKI TWP	12
SHENANGO TWP	12
UNION TWP	12
WAMPUM BORO	12
WAYNE TWP	12

### LEBANON

ANNVILLE TWP	12
BUREAU OF FORESTRY	12
CLEONA BORO	12
CORNWALL BORO	12
FT INDIANTOWN GAP POLICE	12
LEBANON CITY	12
LEBANON CO DET	12
MEMORIAL LAKE STATE PARK	12
MILLCREEK TWP	12
MOUNT GRETNA BORO	12
NORTH CORNWALL TWP	12
NORTH LEBANON TWP	12
NORTH LONDONDERRY TWP	12
PALMYRA BORO	12
SOUTH ANNVILLE TWP	12
SOUTH LEBANON TWP	12
SOUTH LONDONDERRY TWP	12
WEST CORNWALL TWP	12
WEST LEBANON TWP	12

### LEHIGH

ALBURTIS BORO	12
ALLENTOWN CITY	12
BUREAU OF FORESTRY	12
CATASAUQUA BORO	12
COOPERSBURG BORO	12
COPLAY BORO	12
EMMAUS BORO	12
FOUNTAIN HILL BORO	12
LEHIGH CO DET	12
LEHIGH NORTHAMPTON AIRPORT AUTHORITY	12
LOWER MILFORD TWP	4
MACUNGIE BORO	12
SALISBURY TWP	12
SLATINGTON BORO	12
SOUTH WHITEHALL TWP	12
UPPER MACUNGIE TWP	12
UPPER SAUCON TWP	12
WHITEHALL TWP	12

*Note: Only contributing jurisdictions are listed.  
Excludes State Police and colleges meeting only the statutory reporting requirement.*

## Contributing Jurisdictions by County

<u>Contributing Jurisdiction</u>	<u># of Submissions in 2016</u>
----------------------------------	---------------------------------

### LUZERNE

ASHLEY BORO	12
AVOCA BORO	12
BUREAU OF FORESTRY	12
BUTLER TWP	12
CONYNGHAM BORO	12
COURTDALE BORO	12
DALLAS BORO	12
DALLAS TWP	12
DUPONT BORO	12
DURYEA BORO	12
EDWARDSVILLE BORO	12
EXETER BORO	12
EXETER TWP	12
FAIRVIEW TWP	12
FORTY FORT BORO	12
FRANCES SLOCUM STATE PARK	12
FREELAND BORO	12
HANOVER TWP	12
HARVEYS LAKE BORO	12
HAZLETON CITY	12
HUGHESTOWN BORO	12
JACKSON TWP	12
JENKINS TWP	12
KINGSTON BORO	12
KINGSTON TWP	12
LARKSVILLE BORO	12
LEHMAN TWP	12
LUZERNE BORO	12
LUZERNE CO DET	12
NANTICOKE CITY	12
NESCOPECK BORO	12
NEWPORT TWP	12
PITTSTON CITY	12
PITTSTON TWP	12
PLAINS TWP	12
PLYMOUTH BORO	12
PRINGLE BORO	12
PSU - HAZLETON CAMPUS	12
PSU - WILKES-BARRE CAMPUS	12
RICE TWP	12
RICKETTS GLEN STATE PARK	12
SALEM TWP	12
SUGAR NOTCH BORO	12
SUGARLOAF TWP	12
SWOYERSVILLE BORO	12
WEST HAZLETON BORO	12
WEST PITTSTON BORO	12
WEST WYOMING BORO	12

*Note: Only contributing jurisdictions are listed.*

*Excludes State Police and colleges meeting only the statutory reporting requirement.*

## Contributing Jurisdictions by County

<u>Contributing Jurisdiction</u>	<u># of Submissions in 2016</u>
WHITE HAVEN BORO	12
WILKES-BARRE CITY	12
WILKES-BARRE SCHOOL POLICE	12
WILKES-BARRE TWP	12
WRIGHT TWP	12
WYOMING AREA SCHOOL DISTRICT PD	12
WYOMING BORO	12

### LYCOMING

BUREAU OF FORESTRY	12
DUBOISTOWN BORO	12
HUGHESVILLE BORO	12
LITTLE PINE STATE PARK	12
LYCOMING CO SHERIFF	12
MONTGOMERY BORO	12
MONTOURSVILLE BORO	12
MUNCY BORO	12
MUNCY TWP	12
OLD LYCOMING TWP	12
SOUTH WILLIAMSPORT BORO	12
TIADAGHTON VALLEY REGIONAL	12
WILLIAMSPORT CITY	12

### MCKEAN

BRADFORD CITY	12
BRADFORD TWP	12
BUREAU OF FORESTRY	12
FOSTER TWP	12
KANE BORO	12
MCKEAN CO DET	12
OTTO ELDRED REGIONAL	12
PORT ALLEGANY BORO	12
SMETHPORT BORO	12
UNIVERSITY OF PITTSBURGH-BRADFORD	12

### MERCER

BUREAU OF FORESTRY	12
FARRELL CITY	12
GREENVILLE BORO	12
GROVE CITY BORO	12
HEMPFIELD TWP	12
HERMITAGE CITY	12
JAMESTOWN BORO	12
JEFFERSON TWP	12
MAURICE K. GODDARD STATE PARK	12
MERCER BORO	12

*Note: Only contributing jurisdictions are listed.  
Excludes State Police and colleges meeting only the statutory reporting requirement.*

## Contributing Jurisdictions by County

<u>Contributing Jurisdiction</u>	<u># of Submissions in 2016</u>
MERCER CO SHERIFF	12
PYMATUNING TWP	12
SANDY LAKE BORO	12
SHARON CITY	12
SHARPSVILLE BORO	12
SHENANGO TWP	12
SOUTH PYMATUNING TWP	12
STONEBORO BORO	12
WEST SALEM TWP	12

### MIFFLIN

ARMAGH TWP	12
BUREAU OF FORESTRY	12
GRANVILLE TWP	12
LEWISTOWN BORO	12
MIFFLIN COUNTY REGIONAL	12
REEDS GAP STATE PARK	12

### MONROE

BUREAU OF FORESTRY	12
DELAWARE WATER GAP BORO	12
EAST STROUDSBURG UNIV OF PA	12
MONROE CO DET	12
MONROE CO SHERIFF	12
POCONO MOUNTAIN REGIONAL	12
POCONO TWP	12
STROUD AREA REGIONAL	12
TOBYHANNA STATE PARK	12

### MONTGOMERY

ABINGTON TWP	12
AMBLER BORO	12
BRIDGEPORT BORO	12
BRYN ATHYN BORO	12
BUREAU OF FORESTRY	12
CHELTENHAM TWP	12
COLLEGEVILLE BORO	12
CONSHOHOCKEN BORO	12
DOUGLASS TWP	12
EAST NORRITON TWP	12
EVANSBURG STATE PARK	12
FORT WASHINGTON STATE PARK	12
FRANCONIA TWP	12
HATBORO BORO	12
HATFIELD TWP	12
HORSHAM TWP	12

*Note: Only contributing jurisdictions are listed.  
Excludes State Police and colleges meeting only the statutory reporting requirement.*

## Contributing Jurisdictions by County

<u>Contributing Jurisdiction</u>	<u># of Submissions in 2016</u>
JENKINTOWN BORO	12
LANSDALE BORO	12
LIMERICK TWP	12
LOWER FREDERICK TWP	12
LOWER GWYNEDD TWP	12
LOWER MERION TWP	12
LOWER MORELAND TWP	12
LOWER POTTSBORO TWP	12
LOWER PROVIDENCE TWP	12
LOWER SALFORD TWP	12
MARLBOROUGH TWP	12
MONTGOMERY CO DET	12
MONTGOMERY CO SHERIFF	12
MONTGOMERY TWP	12
NARBERTH BORO	12
NEW HANOVER TWP	12
NORRISTOWN BORO	12
NORTH WALES BORO	12
PLYMOUTH TWP	12
POTTSTOWN BORO	12
ROCKLEDGE BORO	12
ROYERSFORD BORO	12
SOUDERTON BORO	12
SPRINGFIELD TWP	12
TELFORD BORO	12
TOWAMENCIN TWP	12
UPPER DUBLIN TWP	12
UPPER GWYNEDD TWP	12
UPPER MERION TWP	12
UPPER MORELAND TWP	12
UPPER PERK POLICE DEPARTMENT	12
UPPER POTTSBORO TWP	12
UPPER PROVIDENCE TWP	12
WEST CONSHOHOCKEN BORO	12
WEST NORRITON TWP	12
WEST POTTSBORO TWP	12
WHITEMARSH TWP	12
WHITPAIN TWP	12
<b>MONTOUR</b>	
BUREAU OF FORESTRY	12
DANVILLE BORO	12
MAHONING TWP	12
MONTOUR CO DET	12
<b>NORTHAMPTON</b>	
BANGOR AREA SCHOOL DISTRICT	12
BANGOR BORO	12

*Note: Only contributing jurisdictions are listed.  
Excludes State Police and colleges meeting only the statutory reporting requirement.*

## Contributing Jurisdictions by County

<u>Contributing Jurisdiction</u>	<u># of Submissions in 2016</u>
BETHLEHEM CITY	12
BETHLEHEM TWP	12
BUREAU OF FORESTRY	12
BUSHKILL TWP	12
COLONIAL REGIONAL	12
EAST BANGOR BORO	12
EASTON AREA SCHOOL DISTRICT	12
EASTON CITY	12
FORKS TWP	12
FREEMANSBURG BORO	12
HELLERTOWN BORO	12
JACOBSBURG ENVIRONMENTAL EDU CENTER	12
LEHIGH TWP	12
LEHIGH UNIV	12
LOWER SAUCON TWP	12
MOORE TWP	12
MORAVIAN COLLEGE SEMINARY	12
NAZARETH BORO	12
NORTH CATASAUQUA BORO	12
NORTHAMPTON BORO	12
NORTHAMPTON CO SHERIFF	12
PALMER TWP	12
PORTLAND BORO	12
ROSETO BORO	12
SLATE BELT REGIONAL	12
STOCKERTOWN BORO	12
TATAMY BORO	12
UPPER NAZARETH TWP	12
WALNUTPORT BORO	12
WASHINGTON TWP	12
WILSON BORO	12

### NORTHUMBERLAND

BUREAU OF FORESTRY	12
COAL TWP	12
KULPMONT BORO	12
LOWER MAHANOY TWP	12
MILTON BORO	12
MOUNT CARMEL BORO	12
MT CARMEL TWP	12
NORTHUMBERLAND BORO	12
NORTHUMBERLAND CO SHERIFF	12
POINT TWP	12
RALPHO TWP	12
RIVERSIDE BORO	12
SHAMOKIN CITY	12
SHIKELLAMY STATE PARK	12
SUNBURY CITY	12
WATSONTOWN BORO	12
ZERBE TWP	12

*Note: Only contributing jurisdictions are listed.  
 Excludes State Police and colleges meeting only the statutory reporting requirement.*

## Contributing Jurisdictions by County

<u>Contributing Jurisdiction</u>	<u># of Submissions in 2016</u>
----------------------------------	---------------------------------

### PERRY

BUREAU OF FORESTRY	12
LITTLE BUFFALO STATE PARK	12
MARYSVILLE BORO	12
PENN TWP	11

### PHILADELPHIA

BENJAMIN RUSH STATE PARK	12
BUREAU OF FORESTRY	12
PHILADELPHIA CITY	12

### PIKE

BUREAU OF FORESTRY	12
EASTERN PIKE REGIONAL	12
MILFORD BORO	12
PIKE CO DET	12
PIKE CO SHERIFF	12
PROMISED LAND STATE PARK	12
SHOHOLA TWP	12

### POTTER

BUREAU OF FORESTRY	12
COUDERSPORT BORO	12
GALETON BORO	12
LYMAN RUN STATE PARK	12
OLE BULL STATE PARK	12
SHINGLEHOUSE BORO	12
SWEDEN TWP	12

### SCHUYLKILL

ASHLAND BORO	12
BLYTHE TWP	12
BRANCH TWP	12
BUREAU OF FORESTRY	12
BUTLER TWP	12
CASS TWP	12
COALDALE BORO	12
DELANO TWP	12
EAST UNION TWP	12
FOSTER TWP	12
FRACKVILLE BORO	12

*Note: Only contributing jurisdictions are listed.  
Excludes State Police and colleges meeting only the statutory reporting requirement.*

## Contributing Jurisdictions by County

<u>Contributing Jurisdiction</u>	<u># of Submissions in 2016</u>
GIRARDVILLE BORO	12
HEGINS TWP	12
KLINE TWP	12
MAHANOEY CITY BORO	12
MAHANOEY TWP	12
MCADOO BORO	12
MINERSVILLE BORO	12
NEW CASTLE TWP	12
NEW PHILADELPHIA BORO	12
NORTH UNION TWP	12
ORWIGSBURG BORO	12
PALO ALTO BORO	12
PINE GROVE BORO	12
PORT CARBON BORO	12
POTTSVILLE CITY	12
PSU - SCHUYLKILL CAMPUS	12
REILLY TWP	12
RINGTOWN BORO	12
RUSH TWP	12
RYAN TWP	12
SAINT CLAIR BORO	12
SCHUYLKILL CO DET	12
SCHUYLKILL CO SHERIFF	12
SCHUYLKILL HAVEN BORO	12
SHENANDOAH BORO	12
TAMAQUA BORO	12
TOWER CITY BORO	12
TREMONT BORO	12
TUSCARORA STATE PARK	12
UNION TWP	12
WALKER TWP	12
WEST MAHANOEY TWP	12
WEST PENN TWP	12
<b>SNYDER</b>	
BUREAU OF FORESTRY	12
MIDDLEBURG BORO	12
SELINGSGROVE BORO	12
SHAMOKIN DAM BORO	12
SNYDER CO SHERIFF	12
<b>SOMERSET</b>	
BERLIN BORO	12
BUREAU OF FORESTRY	12
CONEMAUGH TWP	12
CONFLUENCE BORO	4
ELK LICK TWP	12
GARRETT BORO	12

*Note: Only contributing jurisdictions are listed.*

*Excludes State Police and colleges meeting only the statutory reporting requirement.*

## Contributing Jurisdictions by County

<u>Contributing Jurisdiction</u>	<u># of Submissions in 2016</u>
HOOVERVILLE BORO	12
INDIAN LAKE BORO	12
JENNERSTOWN BORO	12
KOOSER STATE PARK	12
LAUREL HILL STATE PARK	12
LAUREL RIDGE STATE PARK	12
MEYERSDALE BORO	12
PAINT TWP	6
ROCKWOOD BORO	12
SHADE TWP	12
SOMERSET BORO	12
SUMMIT TWP	12
WINDBER BORO	12
<b>SULLIVAN</b>	
BUREAU OF FORESTRY	12
WORLDS END STATE PARK	12
<b>SUSQUEHANNA</b>	
BUREAU OF FORESTRY	12
FOREST CITY BORO	12
GREAT BEND BORO	12
HOP BOTTOM	5
LANESBORO BORO	12
MONTROSE BORO	12
OAKLAND BORO	12
SILVER LAKE TWP	12
SUSQUEHANNA DEPOT BORO	12
UNION DALE BORO	11
<b>TIOGA</b>	
BLOSSBURG BORO	12
BUREAU OF FORESTRY	12
ELKLAND BORO	12
GAINES TWP	12
HILLS CREEK STATE PARK	12
LAWRENCE TWP	12
LAWRENCEVILLE BORO	12
LEONARD HARRISON STATE PARK	12
MANSFIELD BORO	12
MANSFIELD UNIV OF PA	12
OSCEOLA TWP	12
TIOGA BORO	12
TIOGA CO SHERIFF	12
WELLSBORO BORO	12
WESTFIELD BORO	12

*Note: Only contributing jurisdictions are listed.*

*Excludes State Police and colleges meeting only the statutory reporting requirement.*

## Contributing Jurisdictions by County

<u>Contributing Jurisdiction</u>	<u># of Submissions in 2016</u>
----------------------------------	---------------------------------

### UNION

BUFFALO VALLEY REGIONAL	12
BUREAU OF FORESTRY	12
HARTLETON BORO	12
MIFFLINBURG BORO	12
NEW BERLIN BORO	12
RB WINTER STATE PARK	12
UNION CO SHERIFF	12

### VENANGO

BUREAU OF FORESTRY	12
EMLENTON BORO	12
FRANKLIN CITY	12
OIL CITY	12
OIL CREEK STATE PARK	12
POLK BORO	12
SUGARCREEK BORO	12

### WARREN

BUREAU OF FORESTRY	12
CHAPMAN STATE PARK	12
CONEWANGO TWP	12
TIDIOUTE BORO	12
WARREN CITY	12
WARREN CO DET	4
WARREN CO SHERIFF	12
YOUNGSVILLE BORO	12

### WASHINGTON

BEALLSVILLE BORO	12
BENTLEYVILLE BORO	12
BUREAU OF FORESTRY	12
CALIFORNIA BORO	12
CALIFORNIA UNIV OF PA	12
CANONSBURG BORO	12
CARROLL TWP	12
CECIL TWP	12
CENTERVILLE BORO	12
CHARLEROI REGIONAL POLICE	12
CHARTIERS TWP	12
DONEGAL TWP	12
DONORA BORO	12
EAST BETHLEHEM TWP	12

*Note: Only contributing jurisdictions are listed.  
Excludes State Police and colleges meeting only the statutory reporting requirement.*

## Contributing Jurisdictions by County

<u>Contributing Jurisdiction</u>	<u># of Submissions in 2016</u>
EAST WASHINGTON BORO	12
HOUSTON BORO	12
JEFFERSON TWP	12
MCDONALD BORO	12
MONONGAHELA CITY	12
MOUNT PLEASANT TWP	12
NORTH FRANKLIN TWP	12
NORTH STRABANE TWP	12
PETERS TWP	12
R.E.S.A. REGIONAL	12
SMITH TWP	12
SOUTH STRABANE TWP	12
SOUTHWEST REGIONAL-WASHINGTON	12
WASHINGTON CITY	12
WASHINGTON CO SHERIFF	12
WEST BROWNSVILLE BORO	12
WEST PIKE RUN TWP	12

### WAYNE

BUREAU OF FORESTRY	12
HAWLEY BORO	12
HONESDALE BORO	12
LEHIGH TWP	12
WAYMART BORO	12
WAYNE CO DET	12
WAYNE CO SHERIFF	12

### WESTMORELAND

ALLEGHENY TWP	12
ARNOLD CITY	12
AVONMORE BORO	12
BUREAU OF FORESTRY	12
DELMONT BORO	12
DERRY BORO	12
GREENSBURG CITY	12
IRWIN BORO	12
JEANNETTE CITY	12
KEYSTONE STATE PARK	12
LATROBE CITY	12
LIGONIER BORO	12
LIGONIER TWP	12
LINN RUN STATE PARK	12
LOWER BURRELL CITY	12
MANOR BORO	12
MONESSEN CITY	12
MOUNT PLEASANT BORO	12
MURRYSVILLE TWP	12
NEW FLORENCE BORO	12

*Note: Only contributing jurisdictions are listed.  
Excludes State Police and colleges meeting only the statutory reporting requirement.*

## Contributing Jurisdictions by County

<u>Contributing Jurisdiction</u>	<u># of Submissions in 2016</u>
NEW KENSINGTON CITY	12
NORTH BELLE VERNON BORO	12
NORTH HUNTINGDON TWP	12
PENN BORO	12
PENN TWP	12
PSU - NEW KENSINGTON CAMPUS	12
ROSTRAVER TWP	12
SAINT CLAIR TWP	12
SCOTTDALE BORO	12
SEWARD BORO	12
SMITHTON BORO	12
SOUTH GREENSBURG BORO	12
SOUTHWEST GREENSBURG BORO	12
TRAFFORD BORO	12
UNIVERSITY OF PITTSBURGH-GREENSBURG	12
UPPER BURRELL TWP	12
VANDERGRIFT BORO	12
WASHINGTON TWP	12
WEST LEECHBURG BORO	12
WEST NEWTON BORO	12
WESTMORELAND CO DET	12
WESTMORELAND CO PARK	12
WESTMORELAND CO SHERIFF	12

### WYOMING

BUREAU OF FORESTRY	12
MESHOPPEN BORO	12
OVERFIELD TWP	12
TUNKHANNOCK BORO	12
TUNKHANNOCK TWP	12
WYOMING CO DET	12
WYOMING CO SHERIFF	12

### YORK

BUREAU OF FORESTRY	12
CARROLL TWP	12
CODORUS STATE PARK	12
FAIRVIEW TWP	12
GIFFORD PINCHOT STATE PARK	12
HANOVER BORO	12
HELLAM TWP	12
LOWER WINDSOR TWP	12
NEWBERRY TWP	12
NORTH HOPEWELL TWP	12
NORTHEASTERN REGIONAL	12
NORTHERN YORK REGIONAL	12
PENN TWP	12
SAMUEL S. LEWIS STATE PARK	12

*Note: Only contributing jurisdictions are listed.*

*Excludes State Police and colleges meeting only the statutory reporting requirement.*

## Contributing Jurisdictions by County

<u>Contributing Jurisdiction</u>	<u># of Submissions in 2016</u>
SOUTHERN REGIONAL	12
SOUTHWESTERN REGIONAL	12
SPRING GARDEN TWP	12
SPRINGETTSBURY TWP	12
WEST MANCHESTER TWP	12
WEST MANHEIM TWP	12
WEST YORK BORO	12
WRIGHTSVILLE BORO	12
YORK AREA REGIONAL	12
YORK CITY	12
YORK CO DET	12
YORK CO SHERIFF	12

*Note: Only contributing jurisdictions are listed.*

*Excludes State Police and colleges meeting only the statutory reporting requirement.*

# INTRODUCTION

## The Program

The Pennsylvania Uniform Crime Reporting (UCR) Program was established as a result of the Uniform Criminal Statistics Act of 1970 (71 P.S. 307.8 and 307.9). Powers and duties concerning criminal statistics were given to the Office of Attorney General. In October 1973, the Uniform Crime Reporting duties set forth in the Act were transferred to the Commissioner of the Pennsylvania State Police by Reorganization Plan No. 7 of 1973 (71 P.S. 755-7).

The counterpart to the Pennsylvania UCR Program is the National UCR Program, under the direction of the Federal Bureau of Investigation (FBI). This national program is the result of a need for nationwide and uniform compilation of law enforcement data. Uniform Crime Reports, developed by a committee of the International Association of Chiefs of Police (IACP), were first collected in 1930. The IACP continues to serve in an advisory capacity to the FBI in its operation of the national program. The UCR Committee of the Pennsylvania Chiefs of Police Association was instrumental in the development of our State program.

The primary objectives of the Pennsylvania UCR Program are to inform the Governor, Legislature, other governmental officials, and the public as to the nature of the crime problem in Pennsylvania, and to provide law enforcement administrators with criminal statistics for administrative and operational purposes.

There are many factors which will affect the type and volume of crime that occurs from place to place. Some of these are listed in "*Crime in the United States*," and are reprinted in this report.

## **Crime Factors**

- Population density and degree of urbanization of locality and its surrounding area.
- Variations in composition of the population, particularly youth concentration.
- Stability of population with respect of residents' mobility, commuting patterns, and transient factors.
- Modes of transportation and highway systems.
- Economic conditions, including median income, destitution, and job availability.
- Cultural conditions, such as educational, recreational, and religious characteristics.
- Family conditions with respect to divorce and family cohesiveness.
- Climate.
- Effective strength of law enforcement agencies.
- Administrative and investigative emphases of law enforcement.
- Policies of other components of the criminal justice system (i.e., prosecutorial, judicial, correctional, and probational).
- Attitudes of citizenry toward crime.
- Crime reporting practices of citizenry.

## **Classification Of Offenses**

Uniformity in reporting under the Pennsylvania system is based upon the proper classifications of offenses by police. The adoption of the Federal system of reporting included the utilization of the offense classifications of that system. Law enforcement personnel in this State have made accurate application of those classifications in the reports submitted to the program.

In view of the need for compatibility with the Federal system, the categories of offense classification employed in this program remain the same as those employed on the national level. Care must be taken by police officers in classifying because of the conflicts between this system and the Pennsylvania Crimes Code.

## **Part I Offenses**

Offense data consists of information that has been extracted from reports of crimes that have come to the attention of Pennsylvania law enforcement agencies. In general, Part I Offenses are those serious crimes that are usually reported to law enforcement agencies. It consists of the following offenses:

### **(1) Criminal Homicide**

- 1a. **Murder and Nonnegligent Manslaughter** - The unlawful, nonnegligent killing of a human being, by another.

General rule - Any death due to a fight, argument, quarrel, assault or commission of a crime.

1b. **Manslaughter by Negligence** - The killing of another person through gross negligence.

General rule - The killing may result from the commission of an unlawful act or from a lawful act performed with gross negligence. Deaths resulting from traffic crashes are not included in this classification.

(2) **Rape**

2a. **Rape** - Penetration, no matter how slight, of the vagina or anus with any body part or object, or oral penetration by a sex organ of another person, without the consent of the victim.

2b. **Assault to Rape** - Attempts - All assaults and attempts to rape.

(3) **Robbery** - The taking or attempting to take anything of value from the care, custody or control of a person or persons by force or threat of force or violence and/or by putting the victim in fear.

3a. **Firearm** - Any firearm used as a weapon or employed as a means of force to threaten the victim or put him in fear.

3b. **Knife or Cutting Instrument** - Any knife, broken bottle, razor, or other cutting instrument employed as a weapon or as a means of force to threaten the victim or put him in fear.

3c. **Other Dangerous Weapon** - Any club, acid, explosive, brass knuckles, or other dangerous weapon employed as a means of force to threaten the victim or put him in fear.

3d. **Strong Arm** - Mugging, yoking, and similar offenses where no weapon is used, but strong-arm tactics are employed to deprive a victim of his property. This is limited to personal weapons, such as hands, fists, feet, teeth.

(4) **Assault** - An assault is an unlawful attack by one person upon another.

General rule - All assaults will be classified in the following categories, excluding assaults with intent to rob or rape.

4a. **Firearm** - All assaults and attempted assaults involving the use of any type of firearm, e.g., revolvers, automatic pistols, shotguns, zip guns, rifles, pellet guns, etc.

4b. **Knife or Cutting Instrument** - All assaults and attempted assaults involving the use of cutting or stabbing objects, e.g.,

knife, razor, hatchet, axe, cleaver, scissors, glass, broken bottle, dagger, ice pick, etc.

- 4c. **Other Dangerous Weapon** - All assaults and attempted assaults, when any other object or thing is used as a weapon, e.g., clubs, bricks, pick handles, bottles, explosives, acid, lye, poison, scalding water and cases of attempted drowning, burning, etc.
- 4d. **Hands, Fists, Feet, etc.** - Felonious - Assaults which are of a felonious nature when hands, fists, feet, etc., are used. To be classified as felonious assault, the attack must result in serious personal injury.
- 4e. **Other Assaults - Not Aggravated** - All offenses of simple assault and assault and battery. Crimes of this classification are not considered Index Offenses and appear as another classification (Part II Offenses) in this report.

- (5) **Burglary** - Unlawful entry or attempted forcible entry of any structure to commit a felony or theft.

General rule - Any unlawful entry or attempted forcible entry of any dwelling, attached structure, public building, shop, office, factory, storehouse, apartment, house trailer, warehouse, mill, barn, other building, houseboat or railroad car. Note: For Uniform Crime Reporting purposes, breaking and entering and larceny are classified only as burglary; the larceny is excluded. Breaking and entering of a motor vehicle is classified as larceny.

- 5a. **Forcible Entry** - All offenses where force of any kind is used to enter unlawfully a locked structure, with intent to steal or commit a felony. This includes entry by use of a master key, celluloid, or other device that leaves no outward mark, but is used to open a lock. Concealment inside a building followed by the breaking out of the structure is also included.
- 5b. **Unlawful Entry** - No Force - Any lawful entry without any evidence of forcible entry.
- 5c. **Attempted Forcible Entry** - When determined that forcible entry has been attempted.

- (6) **Larceny - Theft** (except Motor Vehicle Theft) - The unlawful taking of the property of another with intent to deprive him of ownership.

General rule - All larcenies and thefts resulting from pocket-picking, purse snatching, shoplifting, larceny from automobile, larceny of automobile parts and accessories, theft of bicycles, larceny from buildings and from coin-operated machines. Any theft that is not a robbery or the result of breaking and entering is included. Embezzlement, fraud, or bad check cases are excluded.

- (7) **Motor Vehicle Theft** - Theft and attempted theft of a motor vehicle. General rule - This includes all vehicles which can be registered as motor vehicles in this State. Excludes cases where there is a lawful access to the vehicle, such as a family situation or unauthorized use by others with lawful access to the vehicle, e.g., chauffeur, employees, etc.
- 7a. **Automobiles** - The theft of all sedans, station wagons, coupes, convertibles and other similar motor vehicles which serve the sole purpose of transporting people from one place to another.
- 7b. **Trucks and Buses** - Theft of those vehicles specifically designed to transport people on a commercial basis and to transport cargo.
- 7c. **Other Vehicles** - Theft of all other motor vehicles limited by the UCR definition such as snowmobiles, motorcycles, motor scooters, trail bikes, etc. Theft of farm equipment, construction equipment or airplanes are considered larceny-theft.
- (8) **Arson** - Includes all violations of State laws and municipal ordinances relating to arson and attempted arson. Includes: any willful or malicious burning or attempt to burn, with or without intent to defraud, a dwelling house, church, college, jail, vessel, motor vehicle or aircraft, contents of buildings, personal property of another, goods or chattels, crops, trees, fences, gates, grain, vegetable products, lumber, woods, cranberry bogs, marshes, meadows, etc. In the event of a death from arson, the offense would be classified as murder and, if personal injury results, the offense would be classified as assault (4c).

## **Part II Offenses**

Part II Offenses are made up of all other crimes not classified as Part I Offenses. Part II Offenses for UCR purposes are as follows:

- (9) **Other Assaults** - This category is comprised of all assaults and attempted assaults which are simple or minor in nature. For reporting purposes, these "Other Assaults" are scored on Return A under item 4e as offenses known to police. However, arrests for this offense are scored in this category.
- (10) **Forgery and Counterfeiting** - In this category are placed all offenses dealing with the making, altering, uttering or possessing,

with intent to defraud, anything false in the semblance of that which is true.

Includes:

- Altering or forging public or other records.
- Making, altering, forging, or counterfeiting bills, notes, drafts, tickets, checks, credit cards, etc.
- Forging wills, deeds, notes, bonds, seals, trademarks, etc.
- Counterfeiting coins, plates, bank notes, checks, etc.
- Possessing or uttering forged, or counterfeiting instruments.
- Erasures.
- Signing the name of another fictitious person with intent to defraud.
- Using forged labels.
- Possession, manufacture, etc., of counterfeiting apparatus.
- Selling goods with altered, forged or counterfeited trademarks.
- All attempts to commit any of the above.

(11) **Fraud** - Fraudulent conversion and obtaining money or property by false pretense. Includes bad checks, confidence games, etc., except forgeries and counterfeiting.

(12) **Embezzlement** - Misappropriation or misapplication of money or property entrusted to one's care, custody or control.

(13) **Stolen Property; Buying, Receiving, Possession** - Included in this category are all offenses of buying, receiving, and possession of stolen property, as well as all attempts to commit any of these offenses.

(14) **Vandalism** - Included in this category are all willful or malicious destruction, injury, disfigurement or defacement of any public or private property, real or personal, without consent of the owner or person having custody or control, by cutting, tearing, breaking, marking, painting, drawing, covering with filth, or any other such means as may be specified by law or ordinance. This offense covers a wide range of malicious behavior directed at property.

(15) **Weapons; Carrying, Possessing, etc.** - This category deals with violations of weapons laws.

Includes:

- Manufacture, sale, or possession of deadly weapons.
- Carrying deadly weapons.
- Using, manufacturing, etc., silencers.
- Furnishing deadly weapons to minors.
- Aliens possessing deadly weapons.
- All attempts to commit the above.

(16) **Prostitution and Commercialized Vice** - Included in this category are the sex offenses of a commercialized nature.

Includes:

- Prostitution.
- Keeping bawdy house, disorderly house or house of ill repute.
- Pandering, procuring, transporting or detaining women for immoral purposes, etc.
- All attempts to commit any of the above.

(17) **Sex Offenses** - Except forcible rape, prostitution and commercialized vice.

Includes:

- Offenses against chastity, common decency, morals and the like.
- Adultery and fornication.
- Buggery.
- Incest.
- Indecent liberties.
- Indecent exposure.
- Sodomy.
- Seduction.
- Statutory rape - (no force).
- All attempts to commit any of the above.

(18) **Drug Abuse Violations** - Drug abuse violations are reported on the basis of the narcotic involved. Include all violations of state and local ordinances, specifically those relating to the unlawful possession, sale, use, growing, manufacturing and making of narcotic drugs. The following subdivisions of narcotic drug law violations are classified:

**Sale or Manufacture**

- 18a. Opium or cocaine and their derivatives.  
Morphine, heroin, codeine.

- 18b. Marijuana.
- 18c. Synthetic narcotics, manufactured narcotics which can cause true drug addiction.  
Demerol, methadone.
- 18d. Dangerous non-narcotic drugs.  
Barbiturates, benzedrine, inhalants.

**Possession**

- 18e. Opium or cocaine and their derivatives.  
Morphine, heroin, codeine.
- 18f. Marijuana.
- 18g. Synthetic narcotics, manufactured narcotics which can cause true drug addiction.  
Demerol, methadone.
- 18h. Dangerous non-narcotic drugs.  
Barbiturates, benzedrine, inhalants.

- (19) **Gambling** - All offenses which are related to promoting, permitting, or engaging in gambling. To provide a more refined collection of gambling offenses, the following classifications are used:

- 19a. Bookmaking (horse and sport books).
- 19b. Numbers and lottery.
- 19c. All other.

- (20) **Offenses Against the Family and Children** - Included here are all charges of nonsupport and neglect or abuse of family and children.

Includes:

- Desertion, abandonment, or nonsupport.
- Neglect or abuse of child. (If injury is serious, offense is reported as aggravated assault.)
- Nonpayment of alimony.
- All attempts to commit any of the above.

- (21) **Driving Under the Influence** - This category is limited to the operating of any vehicle while under the influence of alcoholic beverages or narcotic drugs.

- (22) **Liquor Laws** - With the exception of "Drunkness" (Class 23) and "Driving Under the Influence" (Class 21), the liquor law violations, state or local, are placed in this class.

Includes:

- Manufacturing, sale, transporting, furnishing, Bootlegging
- Operating a still.
- Furnishing alcoholic beverages to a minor.
- Using vehicle for illegal transportation of alcoholic beverages.
- Consumption of alcoholic beverages by a minor.

(23) **Drunkenness** - Included in this category are all offenses of drunkenness or intoxication, with the exception of "Driving Under the Influence" (Class 21).

Includes:

- Drunk and disorderly.
- Public intoxication.

(24) **Disorderly Conduct** - In this category are placed all violations of committing a breach of the peace.

Includes:

- Affray
- Unlawful assembly.
- Disturbing the peace.
- Disturbing meetings.
- Disorderly conduct in state institutions, at court, at fairs, on trains or public conveyances, etc.
- Blasphemy, profanity and obscene language.
- Desecrating the flag.
- Refusing to assist an officer.
- All attempts to commit any of the above.

(25) **Vagrancy** - In this category are placed persons who are "suspicious characters" and fail to give good account of themselves.

Includes:

- Vagrancy.
- Begging.
- Loitering (persons 18 and over).
- Vagabondage.

(26) **All Other Offenses** - Include in this category, every other state offense not included in Classes 1 through 25. Violations of local ordinances are not included in this category. Illustrated below is a partial list of offenses.

Includes:

- Abduction and compelling to marry.
- Abortion (Death resulting from abortion is homicide, offense Class 1a).
- Bigamy and polygamy.
- Blackmail and extortion.
- Bribery.
- Contempt of court.
- Discrimination, unfair competition.
- Kidnapping.
- Offenses contributing to juvenile delinquency except as provided for in Classes 1 through 28, such as employment of children in immoral vocations or practices, admitting minors to improper places, etc.
- Perjury and subordination of perjury.
- Possession, repair, manufacture, etc., of burglar's tools.
- Possession or sale of obscene literature.
- Unlawful use, possession, etc., of explosives, etc.

(27) **Curfew and Loitering Laws (Juveniles)** - All violations of local curfew or loitering ordinances are included.

(28) **Runaways (Juveniles)** - Reported in this category are apprehensions for protective custody. Runaways taken into protective custody for other jurisdictions are not included.

## Calculation Of Rates

The Uniform Crime Reporting Program provides data for police administrators to measure local problems; but to facilitate this function it is sometimes necessary to convert the data into rates or percentages. Simple formulas are presented to assist in these computations.

### Crime Rates

One of the most useful crime statistics is the crime rate which is the number of offenses per 100,000 persons. This rate can be calculated regardless of the number of inhabitants in your jurisdiction. To compute rates, multiply the number of offenses by 100,000 then divide your jurisdiction's population into that answer.

Example:

$$\frac{182 \text{ robberies} \times 100,000}{50,000 \text{ population}} = \frac{18,200,000}{50,000} = 364$$

Your robbery rate would be 364 per 100,000 population.

### Clearance Rates

The percentage of crimes cleared by arrest is obtained by dividing the number of offenses cleared by the number of actual offenses known. This answer is then multiplied by 100.

$$\frac{147 \text{ robberies cleared}}{364 \text{ robberies known}} = 0.404 \times 100 = 40.4\%$$

Your percentage of clearance for robbery is 40.4 percent.

### Law Enforcement Employee Rates

These rates are conventionally expressed as the number of employees per 1,000 population. The rate is computed by multiplying the number of employees by 1,000 then dividing the population into that answer.

Example:

$$\frac{102 \text{ employees} \times 1,000}{50,000 \text{ population}} = \frac{102,000}{50,000} = 2.04$$

Your rate is 2.04 employees per 1,000 population.

## **Summary of Crime in Pennsylvania**

There were 815,701 actual crimes of all types reported to the UCR Program by Pennsylvania law enforcement agencies in 2016. This represents a rate of 6,380.5 crimes per 100,000 population, a decrease of 3.7 percent from the previous year's total of 846,706 actual crimes.

Crime Index offenses are considered to be both the most serious and most likely to be reported, and are used nationally as the standard base for comparisons. They include: murder and nonnegligent manslaughter, rape, robbery, aggravated assault, burglary, larceny-theft, motor vehicle theft, and arson. Manslaughter by negligence is a Part I offense, but is not considered part of the Crime Index.

In 2016, 263,821 Crime Index offenses were reported and confirmed by Pennsylvania police after investigation. Overall, 270,197 Crime Index offenses were reported, but 2.4 percent or 6,376 were unfounded following investigation, ranging from 11.0 percent unfounded for attempts to commit rape to 1.3 percent unfounded for assault knife or cutting instrument. Crime Index offenses decreased by 3.4 percent from last year's total of 273,199. The Crime Index rate in 2016 was 2,063.6 per 100,000 population.

In addition, 551,846 Part II offenses were reported in 2016, with a rate of 4,316.6 per 100,000 population. This is a decrease of 3.8 percent from the 573,480 Part II offenses reported the previous year. Part II offenses include: other assaults, forgery and counterfeiting, fraud, embezzlement, stolen property, vandalism, weapons, prostitution, other sex offenses, drug abuse violations, illegal gambling, offenses against the family, driving under the influence, liquor law violations, drunkenness, disorderly conduct, vagrancy, and all other offenses.

In 2016, 48.2 percent of all offenses were cleared (31.2 percent of the Crime Index offenses, and 56.3 percent of all Part II offenses). An offense is considered cleared when at least one person involved in the commission of the offense has been arrested, charged, and turned over to the court for prosecution. An offense can be cleared by exceptional means when an element beyond law enforcement control prevents filing of formal charges against the offender.

### Crime Reported to Police

<b>Offense Category</b>	<b>Offenses</b>	<b>Percent Distribution</b>	<b>Rate per 100,000 Population</b>	<b>Percent Change From 2015</b>	<b>Clearances</b>	<b>Percent Cleared</b>
<b>Part I Offenses</b>	<b>263,855</b>	<b>32.3</b>	<b>2,063.9</b>	<b>-3.4</b>	<b>82,361</b>	<b>31.2</b>
<b>Part II Offenses</b>	<b>551,846</b>	<b>67.7</b>	<b>4,316.6</b>	<b>-3.8</b>	<b>310,594</b>	<b>56.3</b>
<b>Statewide Total</b>	<b>815,701</b>	<b>100.0</b>	<b>6,380.5</b>	<b>-3.7</b>	<b>392,955</b>	<b>48.2</b>
<b>Crime Index Offenses</b>	<b>263,821</b>	<b>32.3</b>	<b>2,063.6</b>	<b>-3.4</b>	<b>82,327</b>	<b>31.2</b>

### Crimes Reported by Population Grouping

Population Group	Estimated Population 2016	Crime Index Offenses	Rate per 100,000 Population	Percent Distribution	Part II Offenses	Rate per 100,000 Population	Percent Distribution
<b>MSA Core Cities</b>	<b>2,724,372</b>	<b>103,100</b>	<b>3,784.4</b>	<b>39.1</b>	<b>164,899</b>	<b>6,052.7</b>	<b>29.9</b>
<b>MSA Suburban</b>	<b>8,036,890</b>	<b>131,024</b>	<b>1,630.3</b>	<b>49.7</b>	<b>307,765</b>	<b>3,829.4</b>	<b>55.8</b>
<b>MSA Total</b>	<b>10,761,262</b>	<b>234,124</b>	<b>2,175.6</b>	<b>88.7</b>	<b>472,664</b>	<b>4,392.3</b>	<b>85.7</b>
<b>Non-MSA</b>	<b>983,447</b>	<b>16,558</b>	<b>1,683.7</b>	<b>6.3</b>	<b>46,387</b>	<b>4,716.8</b>	<b>8.4</b>
<b>Rural/State Police</b>	<b>1,039,518</b>	<b>13,139</b>	<b>1,264.0</b>	<b>5.0</b>	<b>32,795</b>	<b>3,154.8</b>	<b>5.9</b>
<b>Non-MSA and Rural Total</b>	<b>2,022,965</b>	<b>29,697</b>	<b>1,468.0</b>	<b>11.3</b>	<b>79,182</b>	<b>3,914.2</b>	<b>14.3</b>
<b>Statewide Total</b>	<b>12,784,227</b>	<b>263,821</b>	<b>2,063.6</b>	<b>100.0</b>	<b>551,846</b>	<b>4,316.6</b>	<b>100.0</b>

A Metropolitan Statistical Area (MSA) is composed of an entire county or group of counties that include at least one core city, with the entire area meeting criteria of certain metropolitan characteristics established by the United States Census Bureau. In 2016, the overall volume of offenses was highest in MSA Suburban jurisdictions; however, the crime rate of MSA Core City jurisdictions continued to be much higher than the MSA Suburban jurisdictions during this period. It should be noted that no attempt is made throughout this report to correct for the influx of seasonal/temporary residents and tourists during the year. Crime rates are based upon the permanent population.

## **Arrests**

Arrests are primarily a measure of success by police in relation to the criminal offenses taking place within a community. Arrest practices, policies, and enforcement emphasis will vary from place to place and from time to time within a community. Arrests do, however, provide a useful indicator as to the age, sex, and race of persons involved in criminal acts, especially for crimes that have high solution rates.

A total of 379,941 arrests were made in Pennsylvania in 2016, a 6.2 percent decrease from the previous year. As indicated in the following table, Part II offense arrests totaled 306,202 or 80.6 percent of all arrests, a 6.2 percent decrease from last year. Part I offense arrests numbered 73,739 or 19.4 percent of all arrests, decreasing by 6.5 percent from the previous year.

### Arrests by Offense Category

<b>Offense Category</b>	<b>Arrests</b>	<b>Percent Distribution</b>	<b>Rate per 100,000 Population</b>	<b>Percent Change From 2015</b>
<b>Part I Offenses</b>	<b>73,739</b>	<b>19.4</b>	<b>576.8</b>	<b>-6.5</b>
<b>Part II Offenses</b>	<b>306,202</b>	<b>80.6</b>	<b>2,395.2</b>	<b>-6.2</b>
<b>Statewide Total</b>	<b>379,941</b>	<b>100.0</b>	<b>2,972.0</b>	<b>-6.2</b>
<b>Crime Index Offenses</b>	<b>73,683</b>	<b>19.4</b>	<b>576.4</b>	<b>-6.5</b>

## **Analysis of Arrests**

Analysis revealed that in 2016, 72.7 percent or 276,374 arrestees were male; 27.3 percent or 103,567 were female; 69.8 percent or 265,146 were White; 29.3 percent or 111,251 were Black; 0.9 percent or 3,517 were Other Races; 11.8 percent or 44,976 were under 18 years old; and 38.0 percent or 144,288 were under 25 years old. Arrests of males decreased by 6.9 percent, and arrests of Whites decreased by 4.4 percent, while arrests of juveniles decreased by 14.7 percent from the previous year.

For UCR purposes, an adult arrest is counted for each adult processed by arrest, citation, or summons, including those individuals arrested and released without a formal charge being placed against them. Crime suspects who are questioned and released are not counted as an arrest. A juvenile arrest occurs when a juvenile is taken into custody for committing an offense under circumstances such that if they were an adult, an arrest would be tallied. Juveniles arrested or taken into custody, but merely warned and released without being charged, are also counted as an arrest. The UCR Program considers a juvenile to be an individual under the age of 18, regardless of the state definition.

## **Ethnic Intimidation and Hate Crime**

Ethnic intimidation is defined by Title 18 Pa. C.S., Subsection 2710, as any crime against the person or an arson, criminal mischief, other property destruction (except institutional vandalism), or criminal trespass that is committed “. . . with malicious intention toward the race, color, religion, or national origin of another individual or group of individuals . . . .”

## Victim Data

	Victims	Number of Victims	Percent
<b>RACE</b>	<b>Asian/Pacific Islander</b>	<b>2</b>	<b>3.1</b>
	<b>Black</b>	<b>24</b>	<b>36.9</b>
	<b>Unknown</b>	<b>4</b>	<b>6.2</b>
	<b>White</b>	<b>35</b>	<b>53.8</b>
<b>Total RACE</b>		<b>65</b>	<b>100.0</b>
<b>ETHNICITY</b>	<b>Hispanic</b>	<b>7</b>	<b>10.8</b>
	<b>Not of Hispanic Origin</b>	<b>56</b>	<b>86.2</b>
	<b>Unknown</b>	<b>2</b>	<b>3.1</b>
<b>Total ETHNICITY</b>		<b>65</b>	<b>100.0</b>
<b>SEX</b>	<b>Female</b>	<b>25</b>	<b>38.5</b>
	<b>Male</b>	<b>39</b>	<b>60.0</b>
	<b>Unknown</b>	<b>1</b>	<b>1.5</b>
<b>Total SEX</b>		<b>65</b>	<b>100.0</b>

*\* More than one victim can be reported in each incident.*

## Offender Data

	Offenders	Number of Offenders	Percent
<b>RACE</b>	Asian/Pacific Islander	1	1.2
	Black	10	12.3
	Unknown	34	42.0
	White	36	44.4
<b>Total RACE</b>		81	100.0
<b>ETHNICITY</b>	Hispanic	5	6.2
	Not of Hispanic Origin	40	49.4
	Unknown	36	44.4
<b>Total ETHNICITY</b>		81	100.0
<b>SEX</b>	Female	7	8.6
	Male	41	50.6
	Unknown	33	40.7
<b>Total SEX</b>		81	100.0

*\* More than one offender can be reported in each incident.*

## Institution Data

Institution	Number of Victims	Percent
Business	4	44.4
Government	2	22.2
Other	1	11.1
Religious Organization	1	11.1
Unknown	1	11.1
<b>Total</b>	<b>9</b>	<b>100.0</b>

*\* More than one victim can be reported in each incident.*

## Weapon Data

<b>Weapon</b>	<b>Number of Weapons</b>	<b>Percent</b>
<b>Shotgun</b>	<b>1</b>	<b>9.1</b>
<b>Blunt Object</b>	<b>1</b>	<b>9.1</b>
<b>Personal Weapons</b>	<b>6</b>	<b>54.5</b>
<b>Other</b>	<b>3</b>	<b>27.3</b>
<b>Total</b>	<b>11</b>	<b>100.0</b>

*\* More than one weapon can be reported in each incident.*

## Injury Data

<b>Injuries</b>	<b>Number of Injuries</b>	<b>Percent</b>
<b>Possible Internal Injury</b>	<b>1</b>	<b>14.3</b>
<b>Severe Laceration</b>	<b>1</b>	<b>14.3</b>
<b>Apparent Minor Injury</b>	<b>5</b>	<b>71.4</b>
<b>Total</b>	<b>7</b>	<b>100.0</b>

*\* More than one injury can be reported in each incident.*

## Property Damage Data

Property	Number of Damaged Properties	Percent
Automobiles	3	21.4
Consumable Goods	1	7.1
Structures-Single Occupancy Dwellings	2	14.3
Structures-Other Commercial/Business	2	14.3
Structures-Public/Community	1	7.1
Identity Documents	1	7.1
Other	4	28.6
<b>Total</b>	<b>14</b>	<b>100.0</b>

*\* More than one property type can be reported in each incident.*

## UCR Offense Data

UCR Classification	Number of Offenses	Percent
Aggravated Assault	4	4.9
Other Assaults	50	61.0
Arson	4	4.9
Vandalism	11	13.4
Sex Offense	2	2.4
Disorderly Conduct	10	12.2
All Other Offenses	1	1.2
<b>Total</b>	<b>82</b>	<b>100.0</b>

*\* More than one UCR offense  
can be reported in each incident.*

## Bias Motivation Data

<b>Code</b>	<b>Bias Motivation</b>	<b>Number of Incidents</b>	<b>Percent</b>
11	Anti-White	7	10.0
12	Anti-Black or African American	27	38.6
13	Anti-American Indian/Alaska Native	1	1.4
15	Anti-Multiple Races, Group	2	2.9
21	Anti-Jewish	8	11.4
24	Anti-Islamic (Muslim)	2	2.9
32	Anti-Hispanic or Latino	7	10.0
33	Anti-Other Race/Ethnicity/Ancestry	1	1.4
41	Anti-Gay (Male)	7	10.0
43	Anti-LGBT (Mixed Group)	6	8.6
52	Anti-Mental Disability	1	1.4
84	Anti-Hindu	1	1.4
<b>TOTAL</b>		<b>70</b>	<b>100.0</b>

## Location Data

<b>Code</b>	<b>Location Type</b>	<b>Number of Incidents</b>	<b>Percent</b>
03	Bar/Night Club	1	1.4
07	Convenience Store	1	1.4
08	Department/Discount Store	1	1.4
09	Drug Store/Doctor's Office/Hospital	1	1.4
10	Field/Woods	1	1.4
11	Government/Public Building	3	4.3
12	Grocery/Supermarket	1	1.4
13	Highway/Road/Alley/Street/Sidewalk	22	31.4
15	Jail/Prison/Penitentiary/Corrections	1	1.4
18	Parking /Drop Lot/Garage	3	4.3
20	Residence/Home	22	31.4
21	Restaurant	2	2.9
22	School/College	7	10.0
24	Specialty Store (TV, Fur, etc.)	1	1.4
25	Other/Unknown	2	2.9
52	School-College/University	1	1.4
<b>Total</b>		<b>70</b>	<b>100.0</b>

# CRIME INDEX OFFENSES

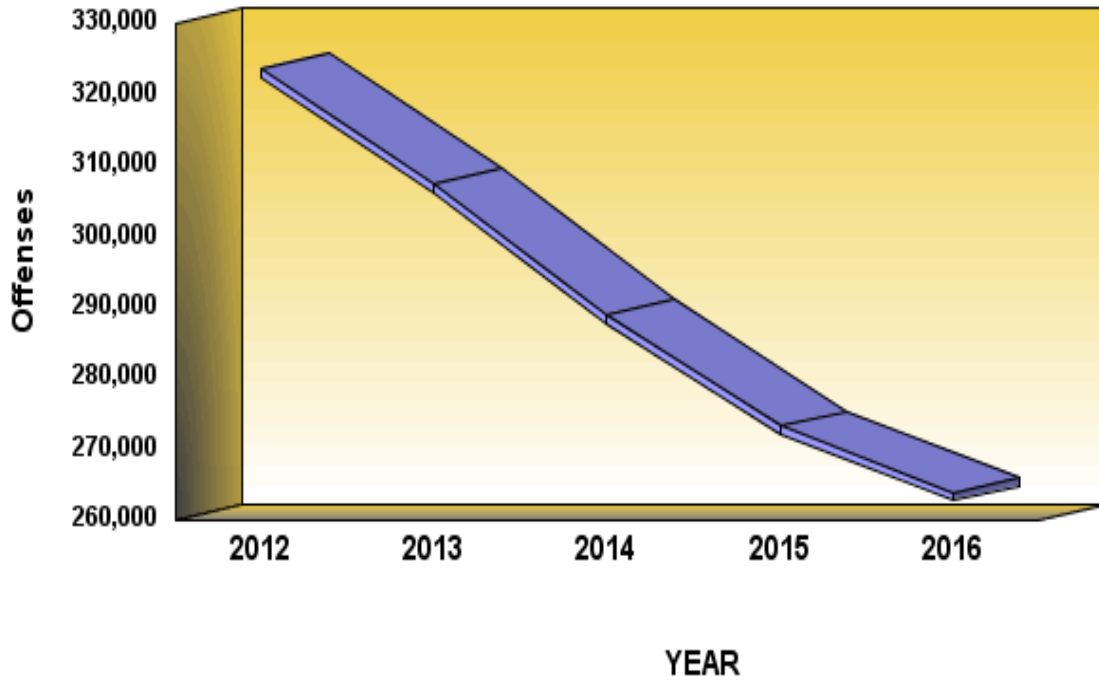

**Definition:** Crime Index offenses are crimes that are considered by law enforcement to be the most serious crimes that readily come to the attention of police and occur with a frequency great enough to be reported as a separate classification. Crime Index offenses are used nationally as a basis for comparison of criminal activity. The offenses of murder and nonnegligent manslaughter, rape, robbery, aggravated assault, burglary, larceny-theft, motor vehicle theft, and arson comprise the Crime Index.

**Crime Index Offenses**

	<b>2012</b>	<b>2013</b>	<b>2014</b>	<b>2015</b>	<b>2016</b>
<b>Number Of Offenses</b>	<b>323,588</b>	<b>307,321</b>	<b>288,884</b>	<b>273,199</b>	<b>263,821</b>
<b>Percent Change from Previous</b>	<b>.0</b>	<b>-5.0</b>	<b>-6.0</b>	<b>-5.4</b>	<b>-3.4</b>
<b>Percent Change from Base</b>	<b>.0</b>	<b>-5.0</b>	<b>-10.7</b>	<b>-15.6</b>	<b>-18.5</b>

## **Summary**

There were 263,821 Crime Index offenses reported to Pennsylvania police agencies in 2016, an average of 723 each day, or one every 2 minutes. This is a 3.4 percent decrease from the 273,199 Crime Index offenses reported the previous year. The Crime Index rate in 2016 was 2,063.6 per 100,000 population.

# FREQUENCY OF CRIME

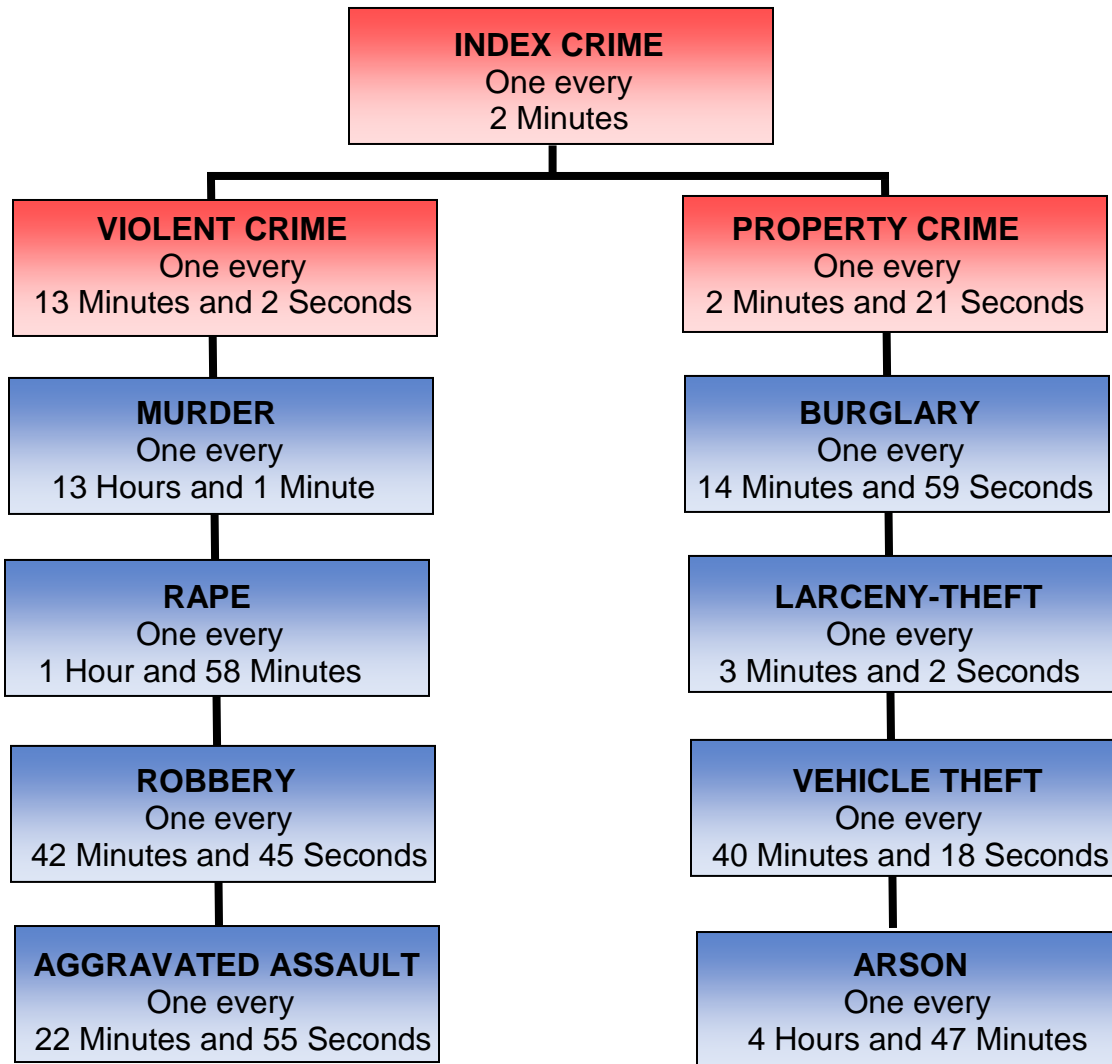

NOTE: This information is not intended to suggest Crime Index offenses occur at regular intervals, but represents an average rate of occurrence.

# 2016 Crime Index Offenses Cleared

## Violent Crime

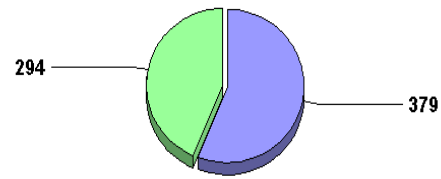

Murder

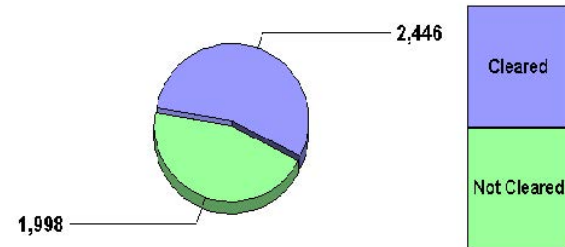

Rape

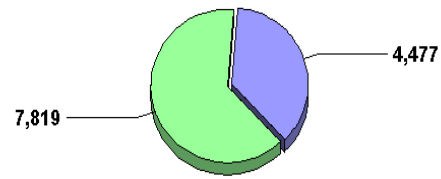

Robbery

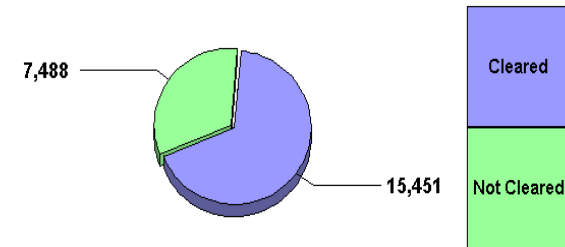

Aggravated Assault

# 2016 Crime Index Offenses Cleared

## Property Crime

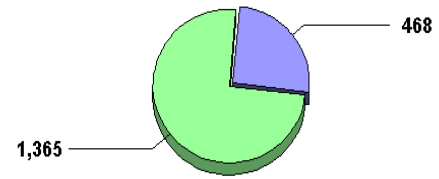

Arson

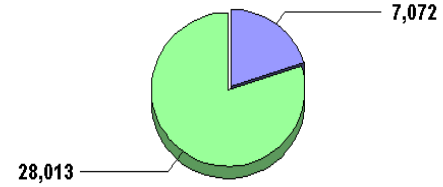

Burglary

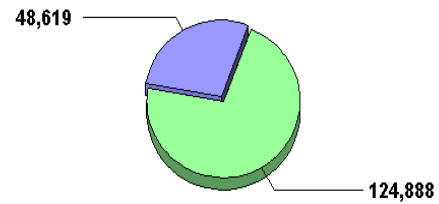

Larceny-Theft

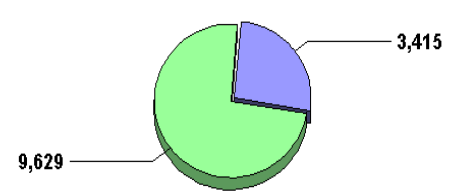

Motor Vehicle Theft



# Crime Index Offenses 2016

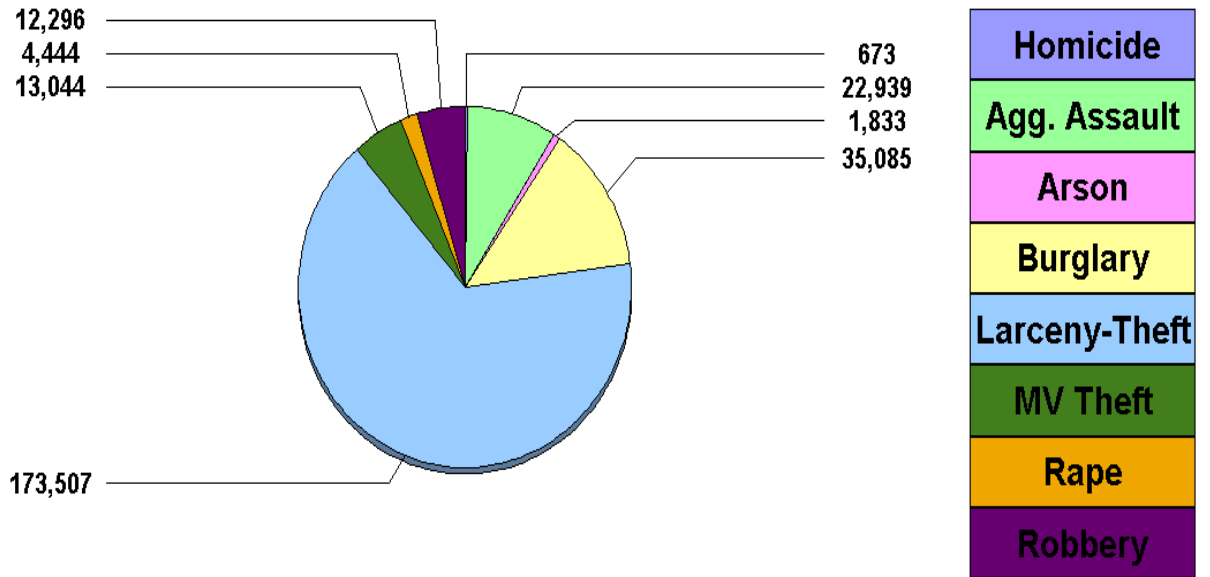

## **Distribution by Common Human Service Regions**

In 1967, the Governor's Office proclaimed 6 "Common Human Service Regions" (CHSR) in Pennsylvania, consisting of generally comparative counties in terms of interrelated needs and populations (see the map in the CHSR Map tab). Accordingly, the tables in this report are organized with the individual counties identified alphabetically within the CHSRs.

These regions are considered "standardized" for Commonwealth planning and reporting purposes. They should not be confused with Metropolitan Statistical Areas (MSA), although the counties in the Southeast CHSR coincide with the Philadelphia MSA.

The following table summarizes the distribution of Crime Index offenses among these regions.

**Crime By Common Human Service Region, 2016  
For Crime Index Offenses**

<b>Common Human Service Region</b>	<b>Number of Offenses</b>	<b>Percent Distribution</b>	<b>Rate per 100,000 Population</b>	<b>Percent Change From 2015</b>	<b>Clearances</b>	<b>Percent Cleared</b>
<b>Southeast CHSR</b>	<b>107,807</b>	<b>40.9</b>	<b>2,630.6</b>	<b>-2.2</b>	<b>29,222</b>	<b>27.1</b>
<b>Northeast CHSR</b>	<b>43,338</b>	<b>16.4</b>	<b>1,916.8</b>	<b>-4.2</b>	<b>13,672</b>	<b>31.5</b>
<b>Southcentral CHSR</b>	<b>31,992</b>	<b>12.1</b>	<b>1,648.0</b>	<b>-3.2</b>	<b>11,591</b>	<b>36.2</b>
<b>Central CHSR</b>	<b>15,058</b>	<b>5.7</b>	<b>1,377.5</b>	<b>-9.3</b>	<b>5,855</b>	<b>38.9</b>
<b>Southwest CHSR</b>	<b>49,414</b>	<b>18.7</b>	<b>2,001.8</b>	<b>-2.8</b>	<b>16,026</b>	<b>32.4</b>
<b>Northwest CHSR</b>	<b>16,212</b>	<b>6.1</b>	<b>1,758.0</b>	<b>-5.8</b>	<b>5,961</b>	<b>36.8</b>
<b>TOTAL</b>	<b>263,821</b>	<b>100.0</b>	<b>2,063.6</b>	<b>-3.4</b>	<b>82,327</b>	<b>31.2</b>

## Distribution By Metropolitan Statistical Area (MSA)

Table 4 of Appendix A summarizes the 15 MSAs in Pennsylvania and includes Pike County, which is part of the New York City, New York MSA. A total of 33 counties are involved. Counties in New Jersey which are part of the Philadelphia MSA are not included in this report.

The highest Crime Index rates in 2016 were experienced in the Philadelphia MSA (2,484.9 per 100,000 population) and Pittsburgh MSA (2,385.3 per 100,000 population). The lowest Crime Index rate occurred in the State College MSA (1,172.2 per 100,000 population).

Generally, Crime Index rates within core cities of the MSAs are higher than rates in their suburbs. Listed below are the core cities with the highest rates and their corresponding suburban rates (rates shown are per 100,000 population):

LANCASTER CITY	4,496.1	Suburban Rate:	1,196.1
YORK CITY	4,168.8	Suburban Rate:	1,552.2
PHILADELPHIA CITY	4,152.7	Suburban Rate:	1,538.2

In 2016, 13 MSAs showed decreases and 2 MSAs showed increases in Crime Index offenses. The York-Hanover MSA showed the largest increase, 3.1 percent, from 7,791 offenses the previous year to 8,029 in 2016. The Williamsport MSA showed the largest decrease, 14.7 percent, from 2,336 offenses the previous year to 1,993 in 2016.

Pennsylvania MSA Crime Index offenses decreased by 2.8 percent in 2016 compared to the previous year. MSA core city jurisdictions decreased by 1.5 percent; MSA suburban jurisdictions decreased by 3.7 percent; rural jurisdictions decreased by 9.1 percent; and non-MSA jurisdictions decreased by 7.6 percent during this period.

# PENNSYLVANIA

## COMMON HUMAN SERVICE REGIONS

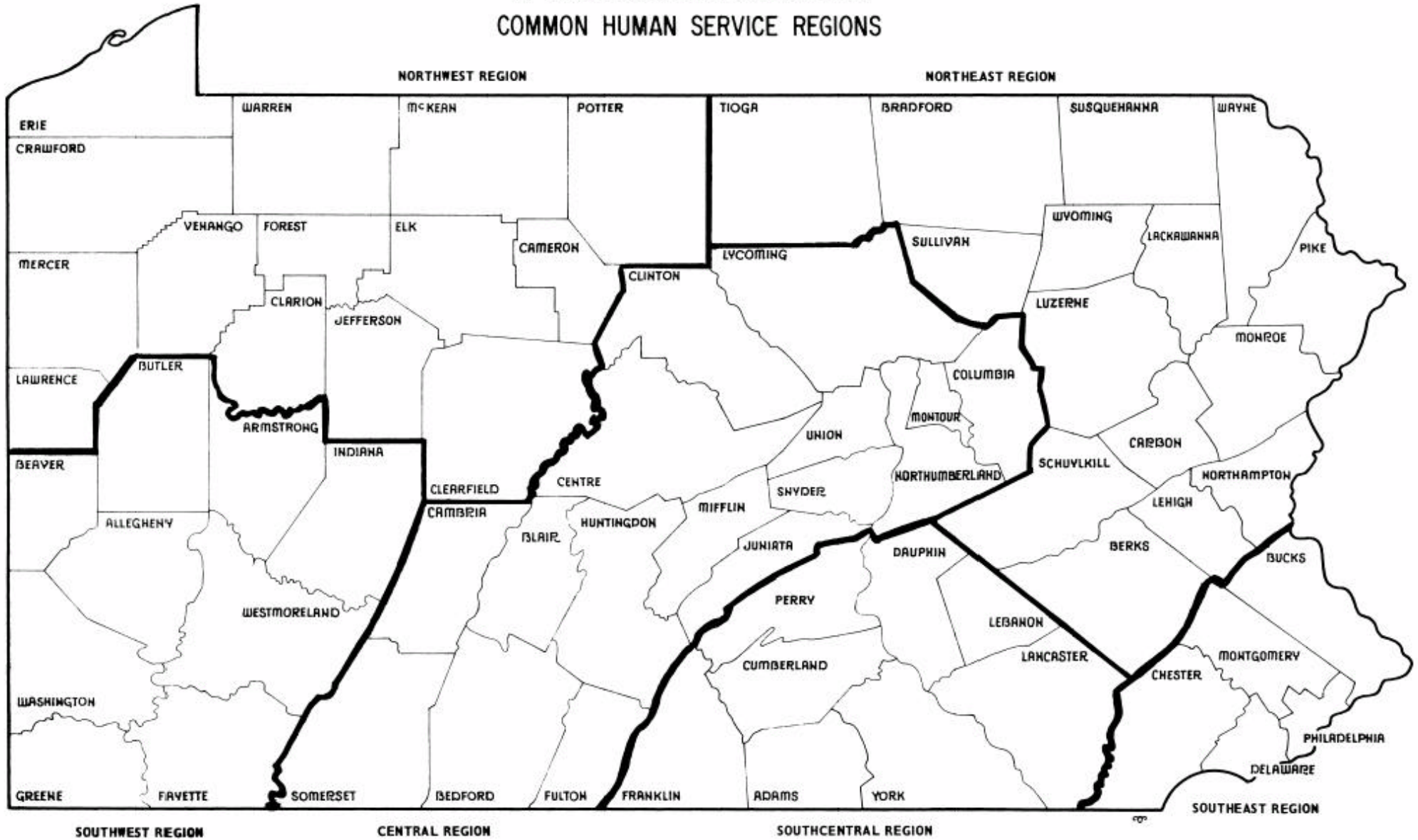

## **Value of Property Stolen and Recovered**

The total value of property stolen in Pennsylvania in 2016 was \$401,560,187, of which 23.7 percent or \$94,996,846 was recovered. The total value decreased by 2.5 percent from \$411,687,739 the previous year, and total recovered property increased by 16.8 percent. Locally stolen motor vehicles accounted for 39.6 percent of stolen property value and 80.2 percent of property recovered in 2016.

**Trends in Property Stolen and Recovered in Pennsylvania**  
**Value of Property Stolen**  
**2016 and 2015**

<b>Type of Property Stolen</b>	<b>Value Stolen 2016</b>	<b>Value Stolen 2015</b>	<b>Percent Change</b>
<b>Clothing and Furs</b>	<b>\$5,742,729</b>	<b>\$5,686,999</b>	<b>1.0</b>
<b>Consumable Goods</b>	<b>\$13,456,841</b>	<b>\$3,650,620</b>	<b>268.6</b>
<b>Currency, Notes, Etc.</b>	<b>\$61,529,587</b>	<b>\$55,297,974</b>	<b>11.3</b>
<b>Firearms</b>	<b>\$3,878,635</b>	<b>\$4,049,332</b>	<b>-4.2</b>
<b>Household Goods</b>	<b>\$5,919,121</b>	<b>\$25,438,742</b>	<b>-76.7</b>
<b>Jewelry and Precious Metals</b>	<b>\$36,001,324</b>	<b>\$36,911,568</b>	<b>-2.5</b>
<b>Livestock</b>	<b>\$353,142</b>	<b>\$230,041</b>	<b>53.5</b>
<b>Locally Stolen Motor Vehicles</b>	<b>\$159,041,489</b>	<b>\$142,904,064</b>	<b>11.3</b>
<b>Miscellaneous</b>	<b>\$88,027,019</b>	<b>\$106,413,810</b>	<b>-17.3</b>
<b>Office Equipment</b>	<b>\$6,739,468</b>	<b>\$8,169,485</b>	<b>-17.5</b>
<b>Televisions, Radios, Cameras, Etc.</b>	<b>\$20,870,832</b>	<b>\$22,935,104</b>	<b>-9.0</b>
<b>State Total</b>	<b>\$401,560,187</b>	<b>\$411,687,739</b>	<b>-2.5</b>

**Trends in Property Stolen and Recovered in Pennsylvania**  
**Value of Property Recovered**  
**2016 and 2015**

Type of Property Stolen	Value Recovered 2016	Value Recovered 2015	Percent Change
Clothing and Furs	\$1,272,186	\$1,382,691	-8.0
Consumable Goods	\$567,160	\$474,561	19.5
Currency, Notes, Etc.	\$3,260,101	\$2,717,942	19.9
Firearms	\$461,586	\$512,681	-10.0
Household Goods	\$913,554	\$1,073,852	-14.9
Jewelry and Precious Metals	\$2,469,944	\$1,614,332	53.0
Livestock	\$42,160	\$33,587	25.5
Locally Stolen Motor Vehicles	\$76,173,015	\$65,557,535	16.2
Miscellaneous	\$8,440,161	\$6,400,422	31.9
Office Equipment	\$615,041	\$711,710	-13.6
Televisions, Radios, Cameras, Etc.	\$781,938	\$874,856	-10.6
<b>State Total</b>	<b>\$94,996,846</b>	<b>\$81,354,169</b>	<b>16.8</b>

## Property Stolen by Crime Index Offenses, 2016

Crime Index Offense *	Offenses	Percent Distribution	Value of Property Stolen	Percent Distribution	Average Value
Murder and Nonnegligent Manslaughter	673	.3	\$9,545	.0	\$14
Rape	4,444	1.9	\$26,378	.0	\$6
Robbery	12,296	5.1	\$22,312,661	5.6	\$1,815
Burglary	35,085	14.7	\$68,749,846	17.1	\$1,960
Larceny-Theft	173,507	72.6	\$160,701,359	40.0	\$926
Motor Vehicle Theft	13,044	5.5	\$149,760,398	37.3	\$11,481
<b>State Total</b>	<b>239,049</b>	<b>100.0</b>	<b>\$401,560,187</b>	<b>100.0</b>	<b>\$1,680</b>

*\* Aggravated Assault and Arson are excluded*

## **Analysis of Property Stolen**

As outlined in the previous table, Motor Vehicle Theft, while comprising only 5.5 percent of offenses involving property loss, accounted for a total loss of 37.3 percent of all property stolen or \$149,760,398 an average of \$11,481 per theft. Larceny-Theft accounted for the highest number of stolen property offenses, at 72.6 percent. Property loss value for Larceny-Theft amounted to 40.0 percent of the total value of property stolen.

**Trends in Value of Property Stolen by Crime Category  
2016 and 2015**

Crime Index Offense *	Value Stolen 2016	Value Stolen 2015	Percent Change	Average Value Stolen 2016	Average Value Stolen 2015	Percent Change
Murder and Nonnegligent Manslaughter	\$9,545	\$12,753	-25.2	\$14	\$19	-26.3
Rape	\$26,378	\$76,572	-65.6	\$6	\$19	-68.4
Robbery	\$22,312,661	\$13,248,978	68.4	\$1,815	\$1,023	77.4
Burglary	\$68,749,846	\$92,841,403	-25.9	\$1,960	\$2,353	-16.7
Larceny-Theft	\$160,701,359	\$168,846,363	-4.8	\$926	\$940	-1.5
Motor Vehicle Theft	\$149,760,398	\$136,661,670	9.6	\$11,481	\$11,292	1.7
<b>State Total</b>	<b>\$401,560,187</b>	<b>\$411,687,739</b>	<b>-2.5</b>	<b>\$1,680</b>	<b>\$1,653</b>	<b>1.6</b>

*\* Aggravated Assault and Arson are excluded*

## **Monthly Variation of Crime Index Offenses**

Monthly totals of Crime Index offenses in 2016 varied from a low of 18,125 in February to a high of 25,489 in August. Overall, 9 months showed a decrease from the previous year.

# CRIME INDEX OFFENSES

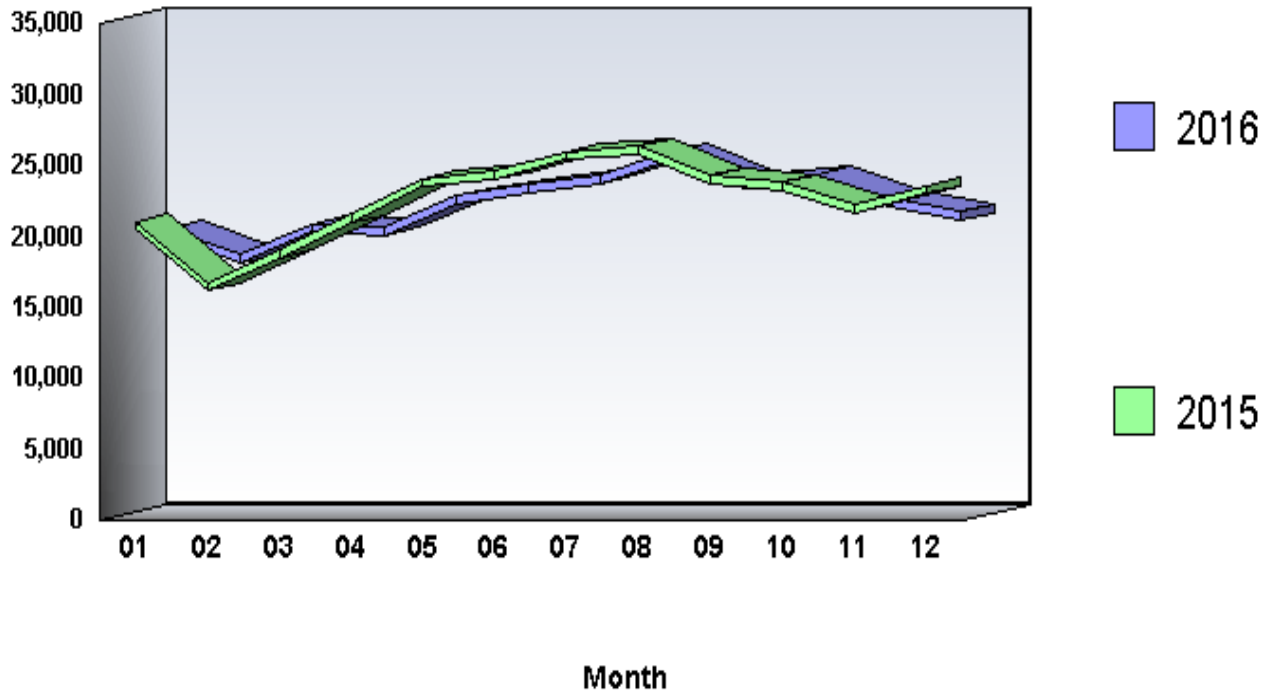

**Arrests by Common Human Service Region, 2016  
For Crime Index Offenses**

<b>Common Human Service Region</b>	<b>Arrests</b>	<b>Percent Distribution</b>	<b>Rate per 100,000 Population</b>	<b>Percent Change From 2015</b>
<b>Southeast CHSR</b>	<b>26,167</b>	<b>35.5</b>	<b>638.5</b>	<b>-5.3</b>
<b>Northeast CHSR</b>	<b>11,921</b>	<b>16.2</b>	<b>527.3</b>	<b>-6.6</b>
<b>Southcentral CHSR</b>	<b>10,660</b>	<b>14.5</b>	<b>549.1</b>	<b>-5.4</b>
<b>Central CHSR</b>	<b>5,231</b>	<b>7.1</b>	<b>478.5</b>	<b>-12.8</b>
<b>Southwest CHSR</b>	<b>14,356</b>	<b>19.5</b>	<b>581.6</b>	<b>-6.7</b>
<b>Northwest CHSR</b>	<b>5,348</b>	<b>7.3</b>	<b>579.9</b>	<b>-7.0</b>
<b>TOTAL</b>	<b>73,683</b>	<b>100.0</b>	<b>576.4</b>	<b>-6.5</b>

## **Arrests**

There were 73,683 arrests for Crime Index offenses in 2016. This is a 6.5 percent decrease from the 78,807 arrests the previous year. Persons arrested for Crime Index offenses in 2016 were predominantly male (67.6 percent), White (64.7 percent), and 25 years of age and older (63.5 percent).

## **Arrests by Offense Category**

In 2016, 94.1 percent of all Crime Index arrests were made in four of the eight Crime Index offense categories. These offenses were Larceny-Theft, 44,556 or 60.5 percent, with an arrest rate of 348.5; Aggravated Assault, 13,132 or 17.8 percent, with an arrest rate of 102.7; Burglary, 6,626 or 9.0 percent, with an arrest rate of 51.8; and Robbery, 5,022 or 6.8 percent, with an arrest rate of 39.3. The noted arrest rates are per 100,000 population.

## **Arrests by Age**

The distribution of Crime Index arrests by broad age categories was as follows: juveniles (under 18 years of age), 8,820 or 12.0 percent; young adults (18 - 24 years of age), 18,047 or 24.5 percent; and adults (25 or older), 46,816 or 63.5 percent.

Juvenile Crime Index arrests decreased 7.0 percent in 2016 from the previous year's total of, 9,480, while young adult Crime Index arrests decreased 13.0 percent from the previous year's total of 20,737 and Crime Index arrests of adults decreased 3.7 percent from the previous year's total of 48,590.

Juveniles accounted for substantial proportions of arrests for the following Crime Index offenses:

- Arson (31.9 percent)
- Robbery (21.5 percent)
- Rape (20.0 percent)
- Motor Vehicle Theft (19.5 percent)
- Burglary (14.2 percent)

Young adults (18 - 24) accounted for substantial proportions of arrests for the following Crime Index offenses:

- Murder and Nonnegligent Manslaughter (35.2 percent)
- Robbery (33.9 percent)
- Motor Vehicle Theft (32.0 percent)
- Burglary (26.9 percent)
- Aggravated Assault (23.7 percent)

Adults (25 or older) accounted for substantial proportions of arrests for the following Crime Index offenses:

Larceny-Theft (67.1 percent)  
Aggravated Assault (64.9 percent)  
Burglary (58.9 percent)  
Murder and Nonnegligent Manslaughter (58.6 percent)  
Rape (58.3 percent)

The majority of juvenile Crime Index arrests were made for the following offenses:

Larceny-Theft (50.3 percent)  
Aggravated Assault (17.1 percent)  
Robbery (12.2 percent)

The majority of young adult Crime Index arrests were made for the following offenses:

Larceny-Theft (56.6 percent)  
Aggravated Assault (17.2 percent)  
Burglary (9.9 percent)

The majority of adult Crime Index arrests were made for the following offenses:

Larceny-Theft (63.9 percent)  
Aggravated Assault (18.2 percent)  
Burglary (8.3 percent)

### **Arrests by Sex**

In 2016, 49,779 or 67.6 percent of the persons arrested for Crime Index offenses were male, a decrease of 5.8 percent from the previous year's total of 52,821. Female arrests totaled 23,904, a 8.0 percent decrease from the previous year's total of 25,986.

The majority of male Crime Index arrests were made for the following offenses:

Larceny-Theft (53.0 percent)  
Aggravated Assault (19.2 percent)  
Burglary (11.5 percent)  
Robbery (8.7 percent)

The majority of female Crime Index arrests were made for the following offenses:

- Larceny-Theft (76.1 percent)
- Aggravated Assault (14.9 percent)
- Burglary (3.9 percent)
- Robbery (2.9 percent)

### **Arrests by Race**

In 2016, 47,649 or 64.7 percent of the persons arrested for Crime Index offenses were White, 25,478 or 34.6 percent were Black, and 551 or 0.7 percent were Other Races.

Crime Index arrests of Whites decreased 7.4 percent from the previous year's total of 51,467, while Crime Index arrests of Blacks decreased 4.6 percent from the previous year's total of 26,711. Crime Index arrests of Other Races decreased 11.7 percent from the previous year's total of 624.

The majority of Whites were arrested for the following Crime Index offenses:

- Larceny-Theft (66.6 percent)
- Aggravated Assault (15.2 percent)
- Burglary (9.8 percent)

The majority of Blacks were arrested for the following Crime Index offenses:

- Larceny-Theft (48.8 percent)
- Aggravated Assault (22.7 percent)
- Robbery (12.8 percent)

The majority of Other Races were arrested for the following Crime Index offenses:

- Larceny-Theft (64.4 percent)
- Aggravated Assault (17.6 percent)
- Robbery (5.6 percent)

# CRIME INDEX OFFENSES VIOLENT CRIME

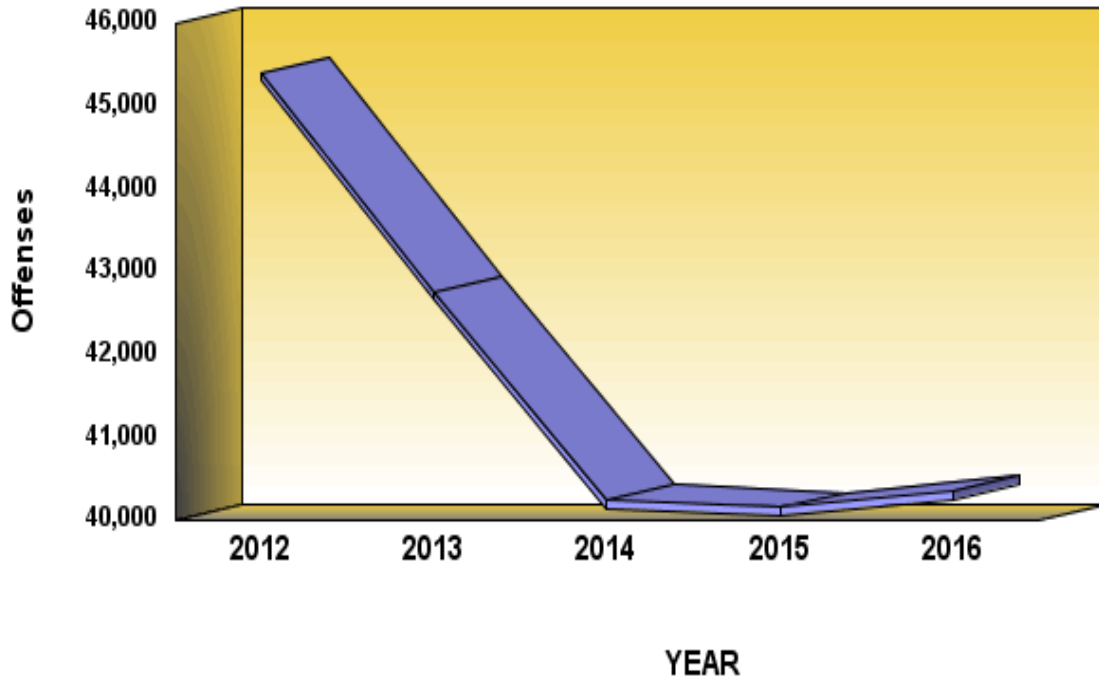

**Definition:** The Crime Index offenses of murder and nonnegligent manslaughter, rape, robbery, and aggravated assault comprise the general category of Violent Crime.

**CRIME INDEX OFFENSES**  
**For Violent Crime**

	<b>2012</b>	<b>2013</b>	<b>2014</b>	<b>2015</b>	<b>2016</b>
<b>Number Of Offenses</b>	<b>45,400</b>	<b>42,763</b>	<b>40,239</b>	<b>40,146</b>	<b>40,352</b>
<b>Percent Change from Previous</b>	<b>.0</b>	<b>-5.8</b>	<b>-5.9</b>	<b>-.2</b>	<b>.5</b>
<b>Percent Change from Base</b>	<b>.0</b>	<b>-5.8</b>	<b>-11.4</b>	<b>-11.6</b>	<b>-11.1</b>

## **Summary**

There were 40,352 Violent Crime offenses reported to Pennsylvania police agencies in 2016, an average of 111 each day, or one every 13 minutes and 2 seconds. This is a 0.5 percent increase from the 40,146 Violent Crime offenses reported the previous year. The Violent Crime rate in 2016 was 315.6 per 100,000 population.

**Crime By Common Human Service Region, 2016  
For Violent Crime**

<b>Common Human Service Region</b>	<b>Number of Offenses</b>	<b>Percent Distribution</b>	<b>Rate per 100,000 Population</b>	<b>Percent Change From 2015</b>	<b>Clearances</b>	<b>Percent Cleared</b>
<b>Southeast CHSR</b>	<b>19,877</b>	<b>49.3</b>	<b>485.0</b>	<b>-4.8</b>	<b>10,105</b>	<b>50.8</b>
<b>Northeast CHSR</b>	<b>5,771</b>	<b>14.3</b>	<b>255.2</b>	<b>15.7</b>	<b>3,569</b>	<b>61.8</b>
<b>Southcentral CHSR</b>	<b>4,007</b>	<b>9.9</b>	<b>206.4</b>	<b>4.8</b>	<b>2,579</b>	<b>64.4</b>
<b>Central CHSR</b>	<b>1,747</b>	<b>4.3</b>	<b>159.8</b>	<b>-4.4</b>	<b>1,260</b>	<b>72.1</b>
<b>Southwest CHSR</b>	<b>7,000</b>	<b>17.3</b>	<b>283.6</b>	<b>5.1</b>	<b>3,928</b>	<b>56.1</b>
<b>Northwest CHSR</b>	<b>1,950</b>	<b>4.8</b>	<b>211.5</b>	<b>-.3</b>	<b>1,312</b>	<b>67.3</b>
<b>TOTAL</b>	<b>40,352</b>	<b>100.0</b>	<b>315.6</b>	<b>.5</b>	<b>22,753</b>	<b>56.4</b>

## **Monthly Variation of Violent Crime Offenses**

Monthly totals of Violent Crime offenses in 2016 varied from a low of 2,765 in February to a high of 3,763 in November. Overall, 6 months showed a decrease from the previous year.

# CRIME INDEX OFFENSES VIOLENT CRIME

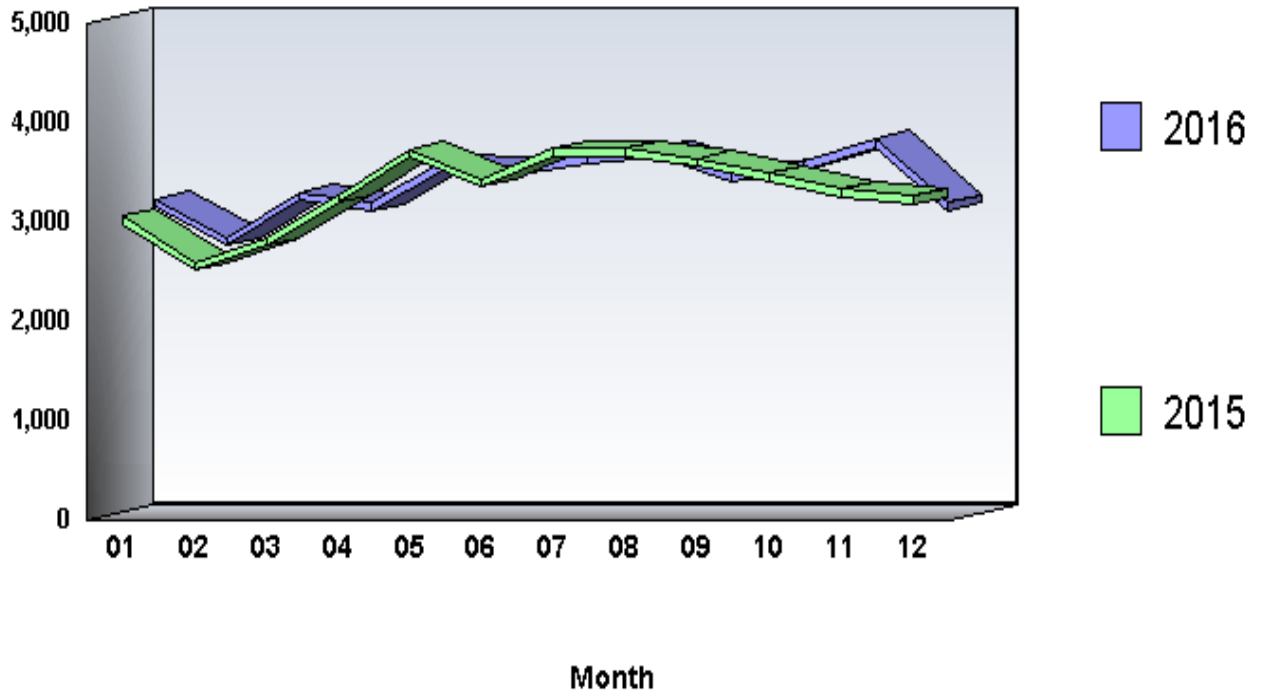

**Arrests by Common Human Service Region, 2016  
For Violent Crimes**

<b>Common Human Service Region</b>	<b>Arrests</b>	<b>Percent Distribution</b>	<b>Rate per 100,000 Population</b>	<b>Percent Change From 2015</b>
<b>Southeast CHSR</b>	<b>8,804</b>	<b>44.9</b>	<b>214.8</b>	<b>-4.9</b>
<b>Northeast CHSR</b>	<b>2,966</b>	<b>15.1</b>	<b>131.2</b>	<b>8.4</b>
<b>Southcentral CHSR</b>	<b>2,164</b>	<b>11.0</b>	<b>111.5</b>	<b>-6</b>
<b>Central CHSR</b>	<b>933</b>	<b>4.8</b>	<b>85.4</b>	<b>-15.9</b>
<b>Southwest CHSR</b>	<b>3,668</b>	<b>18.7</b>	<b>148.6</b>	<b>-3.7</b>
<b>Northwest CHSR</b>	<b>1,067</b>	<b>5.4</b>	<b>115.7</b>	<b>.1</b>
<b>TOTAL</b>	<b>19,602</b>	<b>100.0</b>	<b>153.3</b>	<b>-2.8</b>

## **Arrests**

There were 19,602 arrests in 2016 for Violent Crime offenses. This is a 2.8 percent decrease from the 20,159 arrests the previous year. Persons arrested for Violent Crime offenses in 2016 were predominantly male (77.9 percent), Black (49.7 percent), and 25 years of age and older (59.2 percent).

# CRIME INDEX OFFENSES PROPERTY CRIME

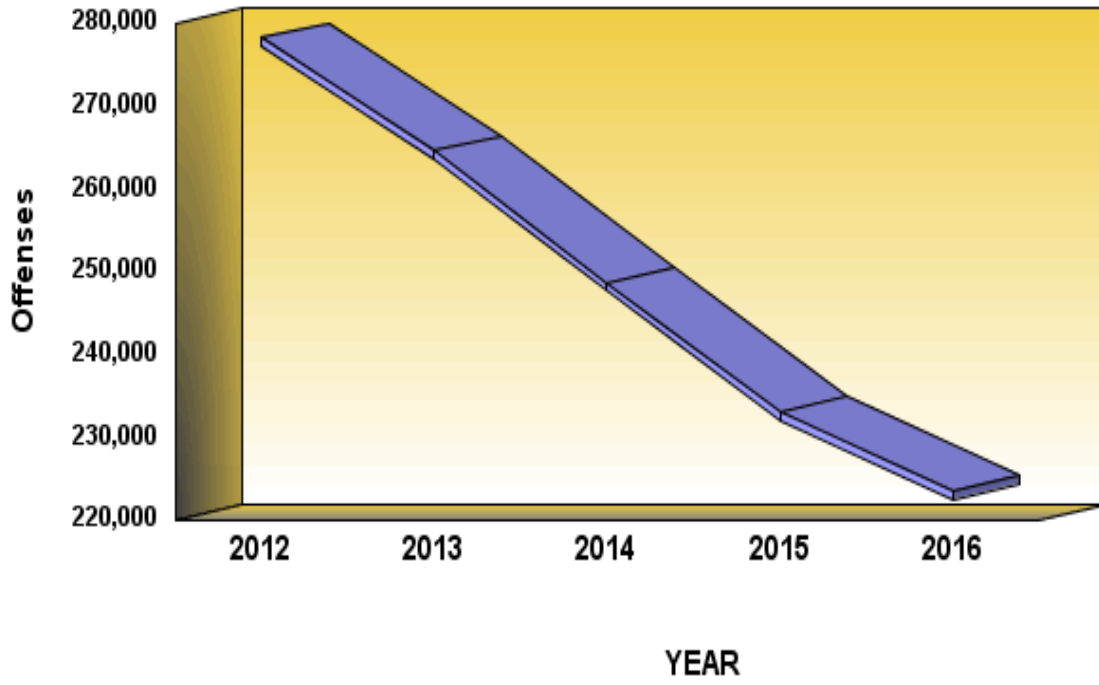

**Definition:** The Crime Index categories of burglary, larceny-theft, motor vehicle theft, and arson comprise the general category of Property Crime.

**CRIME INDEX OFFENSES**  
**For Property Crime**

	<b>2012</b>	<b>2013</b>	<b>2014</b>	<b>2015</b>	<b>2016</b>
<b>Number Of Offenses</b>	<b>278,188</b>	<b>264,558</b>	<b>248,645</b>	<b>233,053</b>	<b>223,469</b>
<b>Percent Change from Previous</b>	<b>.0</b>	<b>-4.9</b>	<b>-6.0</b>	<b>-6.3</b>	<b>-4.1</b>
<b>Percent Change from Base</b>	<b>.0</b>	<b>-4.9</b>	<b>-10.6</b>	<b>-16.2</b>	<b>-19.7</b>

## **Summary**

There were 223,469 Property Crime offenses reported to Pennsylvania police agencies in 2016, an average of 612 each day, or one every 2 minutes and 21 seconds. This is a 4.1 percent decrease from the 233,053 Property Crime offenses reported the previous year. The Property Crime rate in 2016 was 1,748.0 per 100,000 population.

**Crime By Common Human Service Region, 2016  
For Property Crime**

<b>Common Human Service Region</b>	<b>Number of Offenses</b>	<b>Percent Distribution</b>	<b>Rate per 100,000 Population</b>	<b>Percent Change From 2015</b>	<b>Clearances</b>	<b>Percent Cleared</b>
<b>Southeast CHSR</b>	<b>87,930</b>	<b>39.3</b>	<b>2,145.5</b>	<b>-1.6</b>	<b>19,117</b>	<b>21.7</b>
<b>Northeast CHSR</b>	<b>37,567</b>	<b>16.8</b>	<b>1,661.6</b>	<b>-6.6</b>	<b>10,103</b>	<b>26.9</b>
<b>Southcentral CHSR</b>	<b>27,985</b>	<b>12.5</b>	<b>1,441.6</b>	<b>-4.3</b>	<b>9,012</b>	<b>32.2</b>
<b>Central CHSR</b>	<b>13,311</b>	<b>6.0</b>	<b>1,217.7</b>	<b>-9.9</b>	<b>4,595</b>	<b>34.5</b>
<b>Southwest CHSR</b>	<b>42,414</b>	<b>19.0</b>	<b>1,718.3</b>	<b>-4.0</b>	<b>12,098</b>	<b>28.5</b>
<b>Northwest CHSR</b>	<b>14,262</b>	<b>6.4</b>	<b>1,546.6</b>	<b>-6.5</b>	<b>4,649</b>	<b>32.6</b>
<b>TOTAL</b>	<b>223,469</b>	<b>100.0</b>	<b>1,748.0</b>	<b>-4.1</b>	<b>59,574</b>	<b>26.7</b>

## **Monthly Variation of Property Crime Offenses**

Monthly totals of Property Crime offenses in 2016 varied from a low of 15,360 in February to a high of 21,824 in August. Overall, 10 months showed a decrease from the previous year.

# CRIME INDEX OFFENSES PROPERTY CRIME

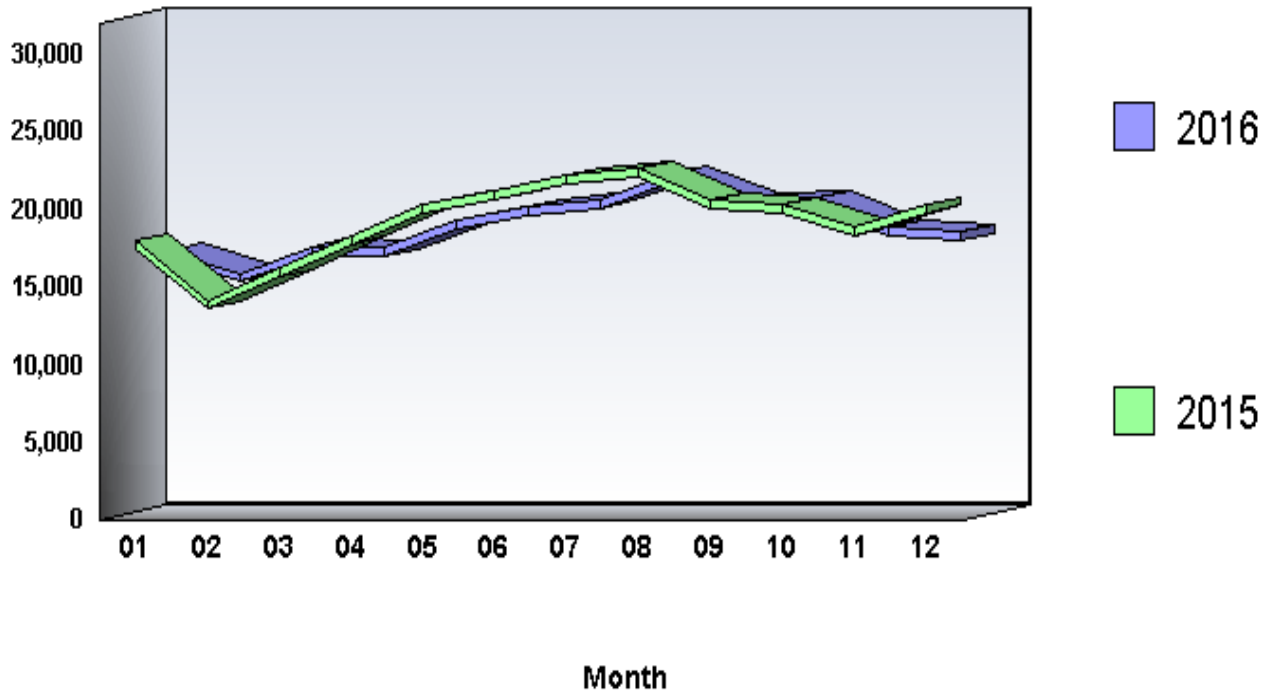

**Arrests by Common Human Service Region, 2016  
For Property Crimes**

<b>Common Human Service Region</b>	<b>Arrests</b>	<b>Percent Distribution</b>	<b>Rate per 100,000 Population</b>	<b>Percent Change From 2015</b>
<b>Southeast CHSR</b>	<b>17,363</b>	<b>32.1</b>	<b>423.7</b>	<b>-5.5</b>
<b>Northeast CHSR</b>	<b>8,955</b>	<b>16.6</b>	<b>396.1</b>	<b>-10.7</b>
<b>Southcentral CHSR</b>	<b>8,496</b>	<b>15.7</b>	<b>437.6</b>	<b>-6.6</b>
<b>Central CHSR</b>	<b>4,298</b>	<b>7.9</b>	<b>393.2</b>	<b>-12.1</b>
<b>Southwest CHSR</b>	<b>10,688</b>	<b>19.8</b>	<b>433.0</b>	<b>-7.6</b>
<b>Northwest CHSR</b>	<b>4,281</b>	<b>7.9</b>	<b>464.2</b>	<b>-8.7</b>
<b>TOTAL</b>	<b>54,081</b>	<b>100.0</b>	<b>423.0</b>	<b>-7.8</b>

## **Arrests**

There were 54,081 arrests in 2016 for Property Crime offenses. This is a 7.8 percent decrease from the 58,648 arrests the previous year. Persons arrested for Property Crime offenses in 2016 were predominantly male (63.8 percent), White (70.1 percent), and 25 years of age and older (65.1 percent).

# CRIME INDEX

## 01A - Murder and Nonnegligent Manslaughter

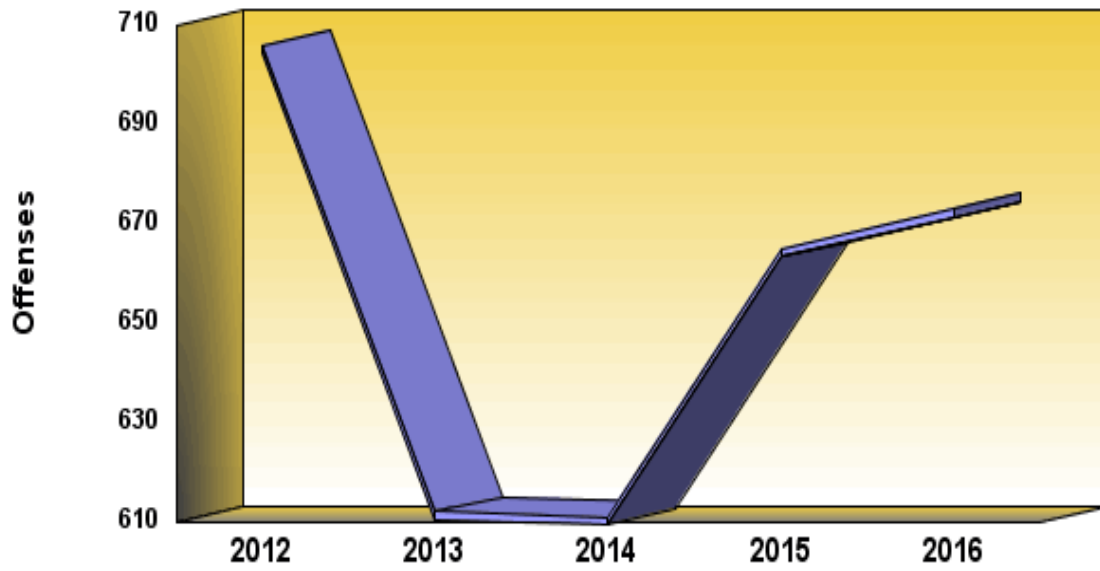

**Definition:** Murder and nonnegligent manslaughter are the unlawful killing of a human being by another. Murder and nonnegligent manslaughter are classified and scored on the basis of police investigation as opposed to any decision of court, coroner, jury, or other judicial body. Manslaughter by negligence and justifiable homicides are not included in this analysis.

**CRIME INDEX OFFENSES**  
**01A - Murder and Nonnegligent Manslaughter**

	<b>2012</b>	<b>2013</b>	<b>2014</b>	<b>2015</b>	<b>2016</b>
<b>Number Of Offenses</b>	<b>706</b>	<b>612</b>	<b>611</b>	<b>665</b>	<b>673</b>
<b>Percent Change from Previous</b>	<b>.0</b>	<b>-13.3</b>	<b>-.2</b>	<b>8.8</b>	<b>1.2</b>
<b>Percent Change from Base</b>	<b>.0</b>	<b>-13.3</b>	<b>-13.5</b>	<b>-5.8</b>	<b>-4.7</b>

## **Summary**

Information contained in this chapter is derived from Supplemental Homicide Reports. Variations may occur between this chapter and the remainder of the report due to reporting adjustments made by contributing agencies.

There were 673 murder offenses reported to Pennsylvania police agencies in 2016, an average of 2 each day, or one every 13 hours and 1 minute. This is an increase of 1.2 percent from the 665 offenses reported the previous year. Murder offenses comprised 0.3 percent of the Crime Index and 1.7 percent of the Violent Crime Index. The murder rate in 2016 was 5.3 per 100,000 population.

## Homicide Victims by Homicide Situation, 2016

<b>Homicide Situation</b>	<b>Situations</b>	<b>Percent</b>	<b>Victims</b>	<b>Percent</b>
Single Victim/Single Offender	234	37.4	234	34.8
Single Victim/Unknown Offender or Offenders	330	52.7	330	49.0
Single Victim/Multiple Offenders	28	4.5	28	4.2
Multiple Victims/Single Offender	18	2.9	48	7.1
Multiple Victims/Multiple Offenders	5	.8	10	1.5
Multiple Victims/Unknown Offender or Offenders	11	1.8	23	3.4
<b>Total</b>	<b>626</b>	<b>100.0</b>	<b>673</b>	<b>100.0</b>

## **Homicide Situations**

The 673 homicide victims were killed in a total of 626 homicide situations involving multiple or single victims and multiple or single known or unknown offenders, as indicated in the previous table.

In 2016, 252 or 40.3 percent of the homicide incidents involved a single offender; 341 incidents or 54.5 percent involved unknown offenders; and 33 or 5.3 percent involved multiple offenders.

## **Age, Race, Sex of Victims**

Murder victims were predominately male, accounting for 82.5 percent of the total. Victim analysis by race reveals that 37.0 percent were White and 63.0 percent were Non-White. The largest number of victims were in the 25-29 age range, accounting for 19.2 percent of the total.

## **Murder Weapons**

As outlined in the following table, firearms were the predominate weapons used in murder (74.3 percent). Handguns alone accounted for 403 or 59.9 percent of the weapons used in all murders.

## Homicide by Type of Weapon, 2016

	Type of Weapon	Victims	Percent
Firearms	Firearm	63	9.4
	Handgun	403	59.9
	Other Gun	12	1.8
	Rifle	10	1.5
	Shotgun	12	1.8
<b>Total Firearms</b>		<b>500</b>	<b>74.3</b>
<b>Stabbings</b>		<b>70</b>	<b>10.4</b>
<b>Blunt Instruments</b>		<b>11</b>	<b>1.6</b>
<b>Personal Weapons</b>		<b>23</b>	<b>3.4</b>
<b>Strangulation</b>		<b>2</b>	<b>.3</b>
<b>Fire</b>		<b>9</b>	<b>1.3</b>
<b>All Other Weapons</b>	Asphyxiation	6	.9
	Drugs/Narcotics/Sleeping Pills	5	.7
	Other	47	7.0
<b>Total All Other Weapons</b>		<b>58</b>	<b>8.6</b>
<b>Total</b>		<b>673</b>	<b>100.0</b>

## Relationship of Victims to Offenders

The table below outlines known relationships between murder victims and their assailants during 2016 .

	Relationship to Offenders	Victims	Percent
<b>Family</b>	<b>Brother</b>	<b>10</b>	<b>1.5</b>
	<b>Daughter</b>	<b>10</b>	<b>1.5</b>
	<b>Father</b>	<b>4</b>	<b>.6</b>
	<b>Husband</b>	<b>6</b>	<b>.9</b>
	<b>Mother</b>	<b>3</b>	<b>.4</b>
	<b>Other Family</b>	<b>9</b>	<b>1.3</b>
	<b>Son</b>	<b>10</b>	<b>1.5</b>
	<b>Stepfather</b>	<b>1</b>	<b>.1</b>
	<b>Wife</b>	<b>13</b>	<b>1.9</b>
<b>Total Family</b>		<b>66</b>	<b>9.8</b>
<b>Known to Victim</b>	<b>Acquaintance</b>	<b>60</b>	<b>8.9</b>
	<b>Boyfriend</b>	<b>7</b>	<b>1.0</b>
	<b>Ex-Husband</b>	<b>1</b>	<b>.1</b>
	<b>Ex-Wife</b>	<b>1</b>	<b>.1</b>
	<b>Friend</b>	<b>12</b>	<b>1.8</b>
	<b>Girlfriend</b>	<b>13</b>	<b>1.9</b>
	<b>Homosexual Relationship</b>	<b>1</b>	<b>.1</b>
	<b>Neighbor</b>	<b>8</b>	<b>1.2</b>
	<b>Other - Known to Victim</b>	<b>76</b>	<b>11.3</b>
<b>Total Known to Victim</b>		<b>179</b>	<b>26.6</b>
<b>Stranger</b>	<b>Stranger</b>	<b>35</b>	<b>5.2</b>
<b>Unknown</b>	<b>Unknown Relationship</b>	<b>393</b>	<b>58.4</b>
<b>Total</b>		<b>673</b>	<b>100.0</b>

## Circumstances Causing Murder

The table below outlines the circumstances surrounding the causes of murder. The majority of murders in 2016 were either committed during the commission of a felonious act or resulted from an argument of some type.

	Circumstances	Victims	Percent
<b>Felony Circumstances</b>	Rape	1	.1
	Robbery	49	7.3
	Burglary	3	.4
	Motor Vehicle Theft	1	.1
	Arson	6	.9
	Prostitution and Commercialized Vice	1	.1
	Narcotic Drug Laws	83	12.3
	Other - Not Specified	106	15.8
	All Suspected Felony Type	15	2.2
	All Other Felonies	68	10.1
<b>Total Felony Circumstances</b>		<b>333</b>	<b>49.5</b>
<b>Argument Circumstances</b>	Lover's Triangle	8	1.2
	Brawl Due to Influence of Alcohol	7	1.0
	Argument Over Money or Property	14	2.1
	Other Arguments	164	24.4
<b>Total Argument Circumstances</b>		<b>193</b>	<b>28.7</b>
<b>Unknown Circumstances</b>	<b>Unknown</b>	<b>147</b>	<b>21.8</b>
<b>Total</b>		<b>673</b>	<b>100.0</b>

**Crime By Common Human Service Region, 2016**  
**01A - Murder and Nonnegligent Manslaughter**

<b>Common Human Service Region</b>	<b>Number of Offenses</b>	<b>Percent Distribution</b>	<b>Rate per 100,000 Population</b>	<b>Percent Change From 2015</b>	<b>Clearances</b>	<b>Percent Cleared</b>
<b>Southeast CHSR</b>	<b>344</b>	<b>51.1</b>	<b>8.4</b>	<b>.0</b>	<b>159</b>	<b>46.2</b>
<b>Northeast CHSR</b>	<b>75</b>	<b>11.1</b>	<b>3.3</b>	<b>-6.3</b>	<b>52</b>	<b>69.3</b>
<b>Southcentral CHSR</b>	<b>67</b>	<b>10.0</b>	<b>3.5</b>	<b>3.1</b>	<b>46</b>	<b>68.7</b>
<b>Central CHSR</b>	<b>26</b>	<b>3.9</b>	<b>2.4</b>	<b>-10.3</b>	<b>17</b>	<b>65.4</b>
<b>Southwest CHSR</b>	<b>133</b>	<b>19.8</b>	<b>5.4</b>	<b>14.7</b>	<b>83</b>	<b>62.4</b>
<b>Northwest CHSR</b>	<b>28</b>	<b>4.2</b>	<b>3.0</b>	<b>-9.7</b>	<b>22</b>	<b>78.6</b>
<b>TOTAL</b>	<b>673</b>	<b>100.0</b>	<b>5.3</b>	<b>1.2</b>	<b>379</b>	<b>56.3</b>

## **Monthly Variation of Murder**

Monthly totals of murder/manslaughter offenses in 2016 varied from a low of 31 in February to a high of 76 in August. Overall, 7 months showed a decrease from the previous year.

# CRIME INDEX

## 01A - Murder and Nonnegligent Manslaughter

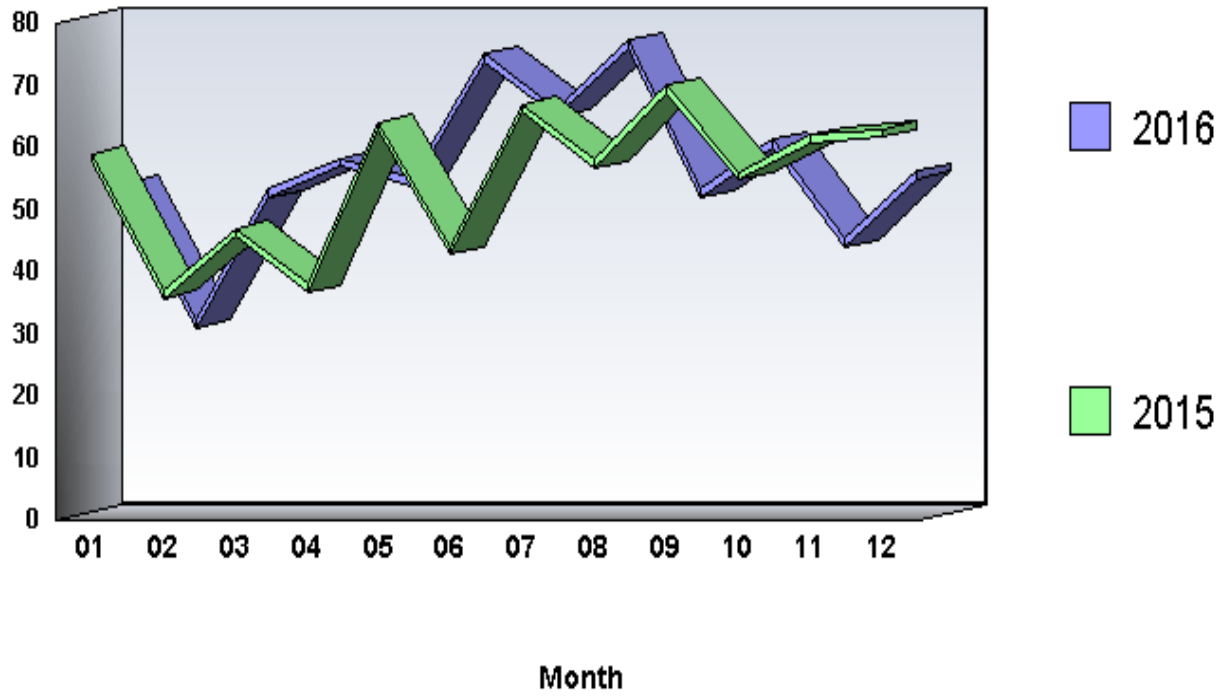

**Arrests by Common Human Service Region, 2016**  
**01A - Murder and Nonnegligent Manslaughter**

<b>Common Human Service Region</b>	<b>Arrests</b>	<b>Percent Distribution</b>	<b>Rate per 100,000 Population</b>	<b>Percent Change From 2015</b>
<b>Southeast CHSR</b>	<b>172</b>	<b>42.7</b>	<b>4.2</b>	<b>-19.6</b>
<b>Northeast CHSR</b>	<b>53</b>	<b>13.2</b>	<b>2.3</b>	<b>-48.5</b>
<b>Southcentral CHSR</b>	<b>54</b>	<b>13.4</b>	<b>2.8</b>	<b>1.9</b>
<b>Central CHSR</b>	<b>13</b>	<b>3.2</b>	<b>1.2</b>	<b>-40.9</b>
<b>Southwest CHSR</b>	<b>73</b>	<b>18.1</b>	<b>3.0</b>	<b>15.9</b>
<b>Northwest CHSR</b>	<b>38</b>	<b>9.4</b>	<b>4.1</b>	<b>-13.6</b>
<b>TOTAL</b>	<b>403</b>	<b>100.0</b>	<b>3.2</b>	<b>-19.2</b>

## **Arrests**

There were 403 arrests in 2016 for murder offenses. This is a 19.2 percent decrease from the 499 arrests the previous year. Persons arrested for murder offenses in 2016 were predominantly male (88.8 percent), Black (64.8 percent), and 25 years of age and older (58.6 percent).

**CRIME INDEX  
020 - Rape**

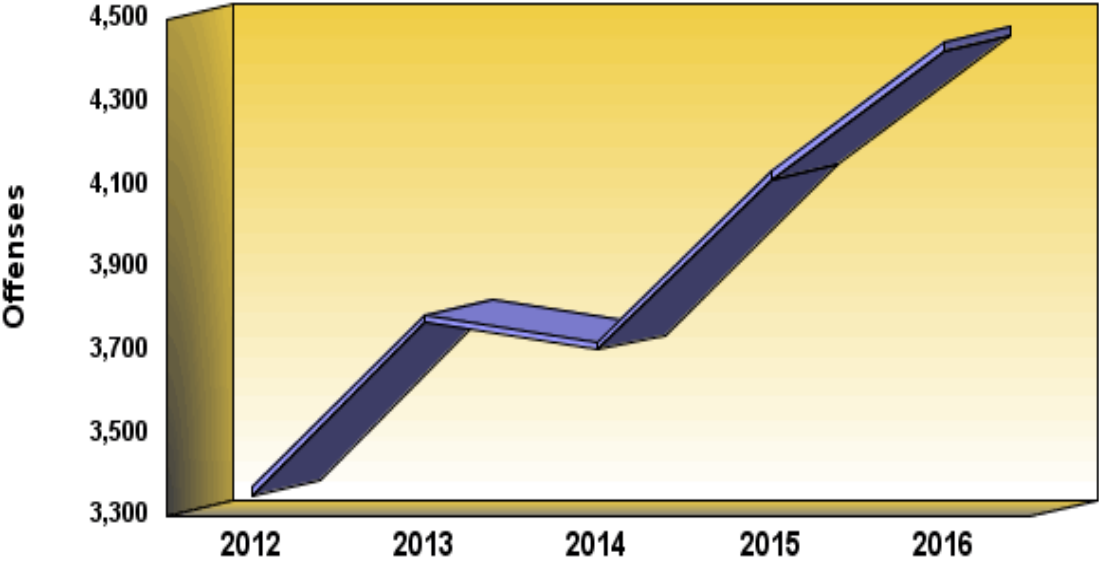

**Definition:** Penetration, no matter how slight, of the vagina or anus with any body part or object, or oral penetration by a sex organ of another person, without the consent of the victim.

**CRIME INDEX OFFENSES**  
**020 - Rape**

	<b>2012</b>	<b>2013</b>	<b>2014</b>	<b>2015</b>	<b>2016</b>
<b>Number Of Offenses</b>	<b>3,369</b>	<b>3,787</b>	<b>3,720</b>	<b>4,132</b>	<b>4,444</b>
<b>Percent Change from Previous</b>	<b>.0</b>	<b>12.4</b>	<b>-1.8</b>	<b>11.1</b>	<b>7.6</b>
<b>Percent Change from Base</b>	<b>.0</b>	<b>12.4</b>	<b>10.4</b>	<b>22.6</b>	<b>31.9</b>

## **Summary**

There were 4,444 rape offenses reported by Pennsylvania police agencies in 2016, an average of 12 each day, or one every 1 hour and 58 minutes. This is an increase of 7.6 percent from the 4,132 offenses reported the previous year. Rape offenses comprised 1.7 percent of the Crime Index and 11.0 percent of the Violent Crime Index. The rape rate was 34.8 per 100,000 population.

In November 2016, the Pennsylvania State Police, Troop L, Schuylkill Haven, reported 417 rape offenses. A review of the data revealed an investigation involving the continuous rape of a child over a six-year period by a family member. Included in this section are the 416 rape offenses associated with this investigation.

**Crime By Common Human Service Region, 2016**  
**020 - Rape**

<b>Common Human Service Region</b>	<b>Number of Offenses</b>	<b>Percent Distribution</b>	<b>Rate per 100,000 Population</b>	<b>Percent Change From 2015</b>	<b>Clearances</b>	<b>Percent Cleared</b>
<b>Southeast CHSR</b>	<b>1,587</b>	<b>35.7</b>	<b>38.7</b>	<b>-5.4</b>	<b>863</b>	<b>54.4</b>
<b>Northeast CHSR</b>	<b>1,081</b>	<b>24.3</b>	<b>47.8</b>	<b>67.6</b>	<b>675</b>	<b>62.4</b>
<b>Southcentral CHSR</b>	<b>604</b>	<b>13.6</b>	<b>31.1</b>	<b>-7.8</b>	<b>298</b>	<b>49.3</b>
<b>Central CHSR</b>	<b>299</b>	<b>6.7</b>	<b>27.4</b>	<b>-11.0</b>	<b>160</b>	<b>53.5</b>
<b>Southwest CHSR</b>	<b>567</b>	<b>12.8</b>	<b>23.0</b>	<b>13.9</b>	<b>292</b>	<b>51.5</b>
<b>Northwest CHSR</b>	<b>306</b>	<b>6.9</b>	<b>33.2</b>	<b>-4.7</b>	<b>158</b>	<b>51.6</b>
<b>TOTAL</b>	<b>4,444</b>	<b>100.0</b>	<b>34.8</b>	<b>7.6</b>	<b>2,446</b>	<b>55.0</b>

## **Monthly Variation of Rape**

Monthly totals of rape offenses in 2016 varied from a low of 308 in January to a high of 731 in November. Overall, 6 months showed a decrease from the previous year.

# CRIME INDEX 020 - Rape

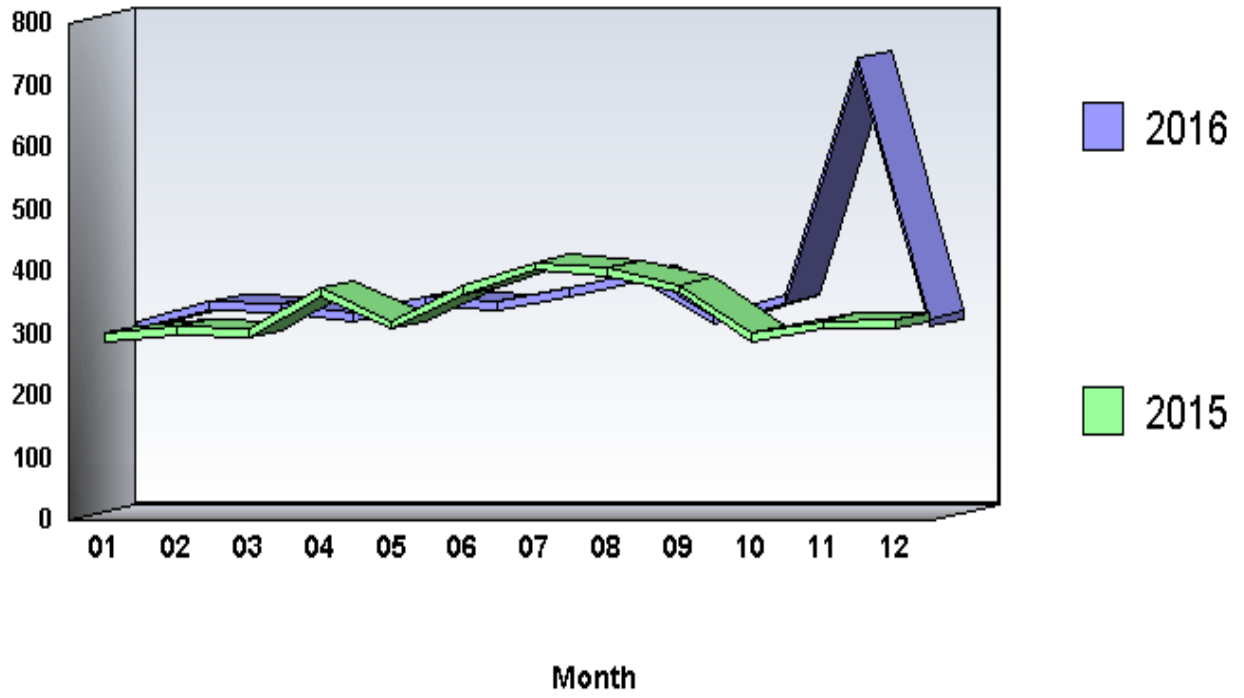

**Arrests by Common Human Service Region, 2016**  
**020 - Rape**

<b>Common Human Service Region</b>	<b>Arrests</b>	<b>Percent Distribution</b>	<b>Rate per 100,000 Population</b>	<b>Percent Change From 2015</b>
<b>Southeast CHSR</b>	<b>446</b>	<b>42.7</b>	<b>10.9</b>	<b>-9.9</b>
<b>Northeast CHSR</b>	<b>143</b>	<b>13.7</b>	<b>6.3</b>	<b>-3.4</b>
<b>Southcentral CHSR</b>	<b>124</b>	<b>11.9</b>	<b>6.4</b>	<b>-23.5</b>
<b>Central CHSR</b>	<b>72</b>	<b>6.9</b>	<b>6.6</b>	<b>-17.2</b>
<b>Southwest CHSR</b>	<b>167</b>	<b>16.0</b>	<b>6.8</b>	<b>21.9</b>
<b>Northwest CHSR</b>	<b>93</b>	<b>8.9</b>	<b>10.1</b>	<b>19.2</b>
<b>TOTAL</b>	<b>1,045</b>	<b>100.0</b>	<b>8.2</b>	<b>-5.6</b>

## **Arrests**

There were 1,045 arrests in 2016 for rape offenses. This is a 5.6 percent decrease from the 1,107 arrests the previous year. Persons arrested for rape offenses in 2016 were predominantly male (96.2 percent), White (59.2 percent), and 25 years of age and older (58.3 percent).

# CRIME INDEX 030 - Robbery

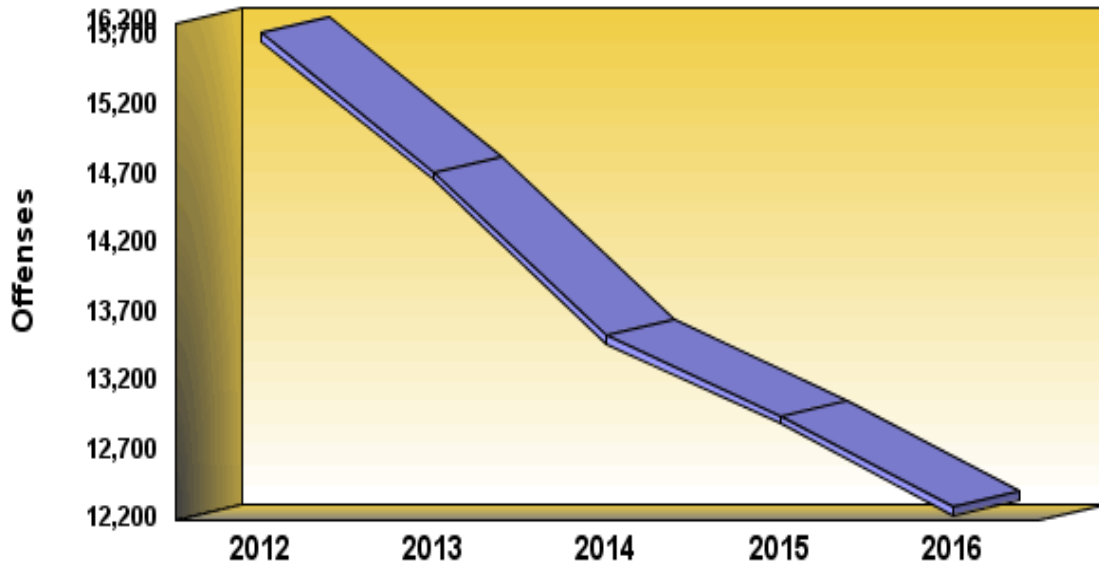

**Definition:** Robbery is a vicious type of theft which takes place in the presence of the victim to obtain property or a thing of value from the person by use of force or threat of force. Assaults to rob and attempts are included. Robbery is a violent crime that sometimes results in injury to the victim. Armed robberies where any weapon is used, and strong-arm robberies where no weapon other than a personal weapon is employed ("mugging") are included in this category.

**CRIME INDEX OFFENSES**

**030 - Robbery**

	<b>2012</b>	<b>2013</b>	<b>2014</b>	<b>2015</b>	<b>2016</b>
<b>Number Of Offenses</b>	<b>15,732</b>	<b>14,725</b>	<b>13,538</b>	<b>12,954</b>	<b>12,296</b>
<b>Percent Change from Previous</b>	<b>.0</b>	<b>-6.4</b>	<b>-8.1</b>	<b>-4.3</b>	<b>-5.1</b>
<b>Percent Change from Base</b>	<b>.0</b>	<b>-6.4</b>	<b>-13.9</b>	<b>-17.7</b>	<b>-21.8</b>

## **Summary**

There were 12,296 robbery offenses reported by Pennsylvania police agencies in 2016, an average of 34 each day, or one every 42 minutes and 45 seconds. This is a decrease of 5.1 percent from the 12,954 offenses reported the previous year. Robbery offenses comprised 4.7 percent of the Crime Index and 30.5 percent of the Violent Crime Index. The robbery rate was 96.2 per 100,000 population.

### Analysis of Robbery, 2016

Type of Robbery	Robberies	Percent Distribution	Robbery Rate	Percent Change From 2015	Clearances	Percent Cleared
Robbery Firearm	5,293	43.0	41.4	-2.7	1,504	28.4
Robbery Knife or Cutting Instrument	820	6.7	6.4	-16.0	331	40.4
Robbery Other Dangerous Weapon	801	6.5	6.3	1.8	325	40.6
Robbery Strong Arm(Hands, Feet, Etc.)	5,382	43.8	42.1	-6.4	2,317	43.1
<b>State Total</b>	<b>12,296</b>	<b>100.0</b>	<b>96.2</b>	<b>-5.1</b>	<b>4,477</b>	<b>36.4</b>

**Crime By Common Human Service Region, 2016**  
**030 - Robbery**

<b>Common Human Service Region</b>	<b>Number of Offenses</b>	<b>Percent Distribution</b>	<b>Rate per 100,000 Population</b>	<b>Percent Change From 2015</b>	<b>Clearances</b>	<b>Percent Cleared</b>
<b>Southeast CHSR</b>	<b>7,584</b>	<b>61.7</b>	<b>185.1</b>	<b>-7.9</b>	<b>2,628</b>	<b>34.7</b>
<b>Northeast CHSR</b>	<b>1,250</b>	<b>10.2</b>	<b>55.3</b>	<b>-5.8</b>	<b>424</b>	<b>33.9</b>
<b>Southcentral CHSR</b>	<b>986</b>	<b>8.0</b>	<b>50.8</b>	<b>-4.7</b>	<b>417</b>	<b>42.3</b>
<b>Central CHSR</b>	<b>222</b>	<b>1.8</b>	<b>20.3</b>	<b>-1.3</b>	<b>125</b>	<b>56.3</b>
<b>Southwest CHSR</b>	<b>1,941</b>	<b>15.8</b>	<b>78.6</b>	<b>6.1</b>	<b>744</b>	<b>38.3</b>
<b>Northwest CHSR</b>	<b>313</b>	<b>2.5</b>	<b>33.9</b>	<b>4.7</b>	<b>139</b>	<b>44.4</b>
<b>TOTAL</b>	<b>12,296</b>	<b>100.0</b>	<b>96.2</b>	<b>-5.1</b>	<b>4,477</b>	<b>36.4</b>

## Property Stolen in Robbery, 2016

Classification		Robberies	Percent Distribution	Value of Property Stolen	Percent Distribution	Average Value
(A)	Highway	7,061	57.4	\$6,188,157	27.7	\$876
(B)	Commercial House	704	5.7	\$2,666,635	12.0	\$3,788
(C)	Gas or Service Station	304	2.5	\$98,665	.4	\$325
(D)	Convenience Store	978	8.0	\$790,798	3.5	\$809
(E)	Residence	1,392	11.3	\$1,764,469	7.9	\$1,268
(F)	Bank	258	2.1	\$1,193,699	5.3	\$4,627
(G)	Miscellaneous	1,599	13.0	\$9,610,238	43.1	\$6,010
<b>State Total</b>		<b>12,296</b>	<b>100.0</b>	<b>\$22,312,661</b>	<b>100.0</b>	<b>\$1,815</b>

## **Analysis of Property Stolen**

As outlined in the previous table, \$22,312,661 in property was stolen in the 12,296 robberies reported in 2016, with an average value per robbery of \$1,815. This is an increase of 68.4 percent from the \$13,248,978 in property stolen in robberies the previous year.

**Trends of Property Stolen in Robbery, 2016 and 2015**

<b>Classification</b>		<b>Value Stolen 2016</b>	<b>Value Stolen 2015</b>	<b>Percent Change</b>	<b>Average 2016</b>	<b>Average 2015</b>	<b>Percent Change</b>
<b>(A)</b>	<b>Highway</b>	<b>\$6,188,157</b>	<b>\$6,369,998</b>	<b>-2.9</b>	<b>\$876</b>	<b>\$853</b>	<b>2.7</b>
<b>(B)</b>	<b>Commercial House</b>	<b>\$2,666,635</b>	<b>\$903,693</b>	<b>195.1</b>	<b>\$3,788</b>	<b>\$1,116</b>	<b>239.4</b>
<b>(C)</b>	<b>Gas or Service Station</b>	<b>\$98,665</b>	<b>\$178,663</b>	<b>-44.8</b>	<b>\$325</b>	<b>\$709</b>	<b>-54.2</b>
<b>(D)</b>	<b>Convenience Store</b>	<b>\$790,798</b>	<b>\$635,129</b>	<b>24.5</b>	<b>\$809</b>	<b>\$684</b>	<b>18.3</b>
<b>(E)</b>	<b>Residence</b>	<b>\$1,764,469</b>	<b>\$2,774,939</b>	<b>-36.4</b>	<b>\$1,268</b>	<b>\$1,817</b>	<b>-30.2</b>
<b>(F)</b>	<b>Bank</b>	<b>\$1,193,699</b>	<b>\$1,300,956</b>	<b>-8.2</b>	<b>\$4,627</b>	<b>\$4,425</b>	<b>4.6</b>
<b>(G)</b>	<b>Miscellaneous</b>	<b>\$9,610,238</b>	<b>\$1,085,600</b>	<b>785.2</b>	<b>\$6,010</b>	<b>\$649</b>	<b>826.0</b>
<b>State Total</b>		<b>\$22,312,661</b>	<b>\$13,248,978</b>	<b>68.4</b>	<b>\$1,815</b>	<b>\$1,023</b>	<b>77.4</b>

## **Monthly Variation of Robbery**

Monthly totals of robbery offenses in 2016 varied from a low of 827 in February to a high of 1,175 in August. Overall, 8 months showed a decrease from the previous year.

# CRIME INDEX 030 - Robbery

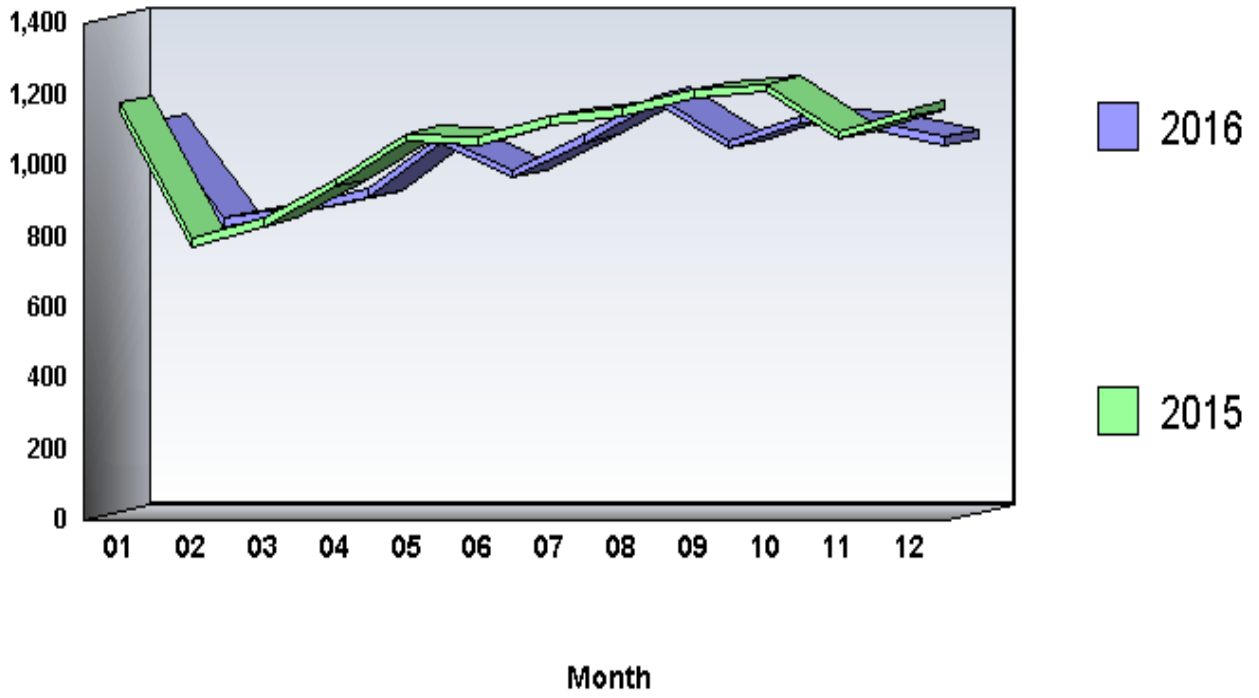

**Arrests by Common Human Service Region, 2016**  
**030 - Robbery**

<b>Common Human Service Region</b>	<b>Arrests</b>	<b>Percent Distribution</b>	<b>Rate per 100,000 Population</b>	<b>Percent Change From 2015</b>
<b>Southeast CHSR</b>	<b>2,931</b>	<b>58.4</b>	<b>71.5</b>	<b>-4.4</b>
<b>Northeast CHSR</b>	<b>468</b>	<b>9.3</b>	<b>20.7</b>	<b>-10.0</b>
<b>Southcentral CHSR</b>	<b>456</b>	<b>9.1</b>	<b>23.5</b>	<b>.9</b>
<b>Central CHSR</b>	<b>127</b>	<b>2.5</b>	<b>11.6</b>	<b>-1.6</b>
<b>Southwest CHSR</b>	<b>830</b>	<b>16.5</b>	<b>33.6</b>	<b>-2.1</b>
<b>Northwest CHSR</b>	<b>210</b>	<b>4.2</b>	<b>22.8</b>	<b>-16.3</b>
<b>TOTAL</b>	<b>5,022</b>	<b>100.0</b>	<b>39.3</b>	<b>-4.7</b>

## **Arrests**

There were 5,022 arrests in 2016 for robbery offenses. This is a 4.7 percent decrease from the 5,267 arrests the previous year. Persons arrested for robbery offenses in 2016 were predominantly male (86.1 percent), Black (65.1 percent), and under 25 years of age (55.4 percent).

# CRIME INDEX

## 040 - Aggravated Assault

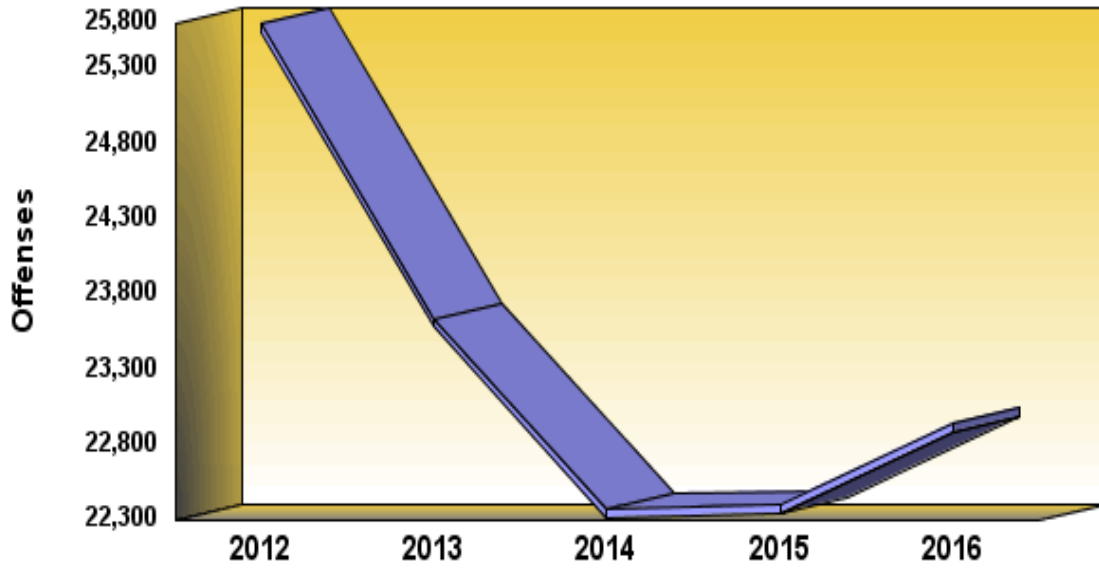

**Definition:** Aggravated assault is the unlawful attack by one person upon another with the intent to inflict great bodily injury, usually accomplished by the use of a weapon or other means likely to produce death or serious bodily harm. Attempts are included since it is not necessary that an injury result when a gun, knife, or other weapon is used which could and probably would result in serious personal injury were the crime successfully completed. Attempted murders are included in this category.

**CRIME INDEX OFFENSES**  
**040 - Aggravated Assault**

	<b>2012</b>	<b>2013</b>	<b>2014</b>	<b>2015</b>	<b>2016</b>
<b>Number Of Offenses</b>	<b>25,593</b>	<b>23,639</b>	<b>22,370</b>	<b>22,395</b>	<b>22,939</b>
<b>Percent Change from Previous</b>	<b>.0</b>	<b>-7.6</b>	<b>-5.4</b>	<b>.1</b>	<b>2.4</b>
<b>Percent Change from Base</b>	<b>.0</b>	<b>-7.6</b>	<b>-12.6</b>	<b>-12.5</b>	<b>-10.4</b>

## **Summary**

There were 22,939 aggravated assault offenses reported by Pennsylvania police agencies in 2016, an average of 63 each day, or one every 22 minutes and 55 seconds. This is an increase of 2.4 percent from the 22,395 offenses reported the previous year. Aggravated assault offenses comprised 8.7 percent of the Crime Index and 56.8 percent of the Violent Crime Index. The aggravated assault rate was 179.4 per 100,000 population.

## Analysis of Aggravated Assault, 2016

Type of Aggravated Assault	Aggravated Assaults	Percent Distribution	Aggravated Assault Rate	Percent Change From 2015	Clearances	Percent Cleared
Assault Firearm	4,986	21.7	39.0	5.0	2,421	48.6
Assault Knife or Cutting Instrument	3,231	14.1	25.3	-4.6	2,428	75.1
Assault Other Dangerous Weapon	5,214	22.7	40.8	-.3	3,534	67.8
Assault Hands, Fist, Feet, Etc.	9,508	41.4	74.4	5.3	7,068	74.3
<b>State Total</b>	<b>22,939</b>	<b>100.0</b>	<b>179.4</b>	<b>2.4</b>	<b>15,451</b>	<b>67.4</b>

**Crime By Common Human Service Region, 2016  
040 - Aggravated Assault**

<b>Common Human Service Region</b>	<b>Number of Offenses</b>	<b>Percent Distribution</b>	<b>Rate per 100,000 Population</b>	<b>Percent Change From 2015</b>	<b>Clearances</b>	<b>Percent Cleared</b>
<b>Southeast CHSR</b>	<b>10,362</b>	<b>45.2</b>	<b>252.8</b>	<b>-2.5</b>	<b>6,455</b>	<b>62.3</b>
<b>Northeast CHSR</b>	<b>3,365</b>	<b>14.7</b>	<b>148.8</b>	<b>14.6</b>	<b>2,418</b>	<b>71.9</b>
<b>Southcentral CHSR</b>	<b>2,350</b>	<b>10.2</b>	<b>121.1</b>	<b>13.6</b>	<b>1,818</b>	<b>77.4</b>
<b>Central CHSR</b>	<b>1,200</b>	<b>5.2</b>	<b>109.8</b>	<b>-3.0</b>	<b>958</b>	<b>79.8</b>
<b>Southwest CHSR</b>	<b>4,359</b>	<b>19.0</b>	<b>176.6</b>	<b>3.3</b>	<b>2,809</b>	<b>64.4</b>
<b>Northwest CHSR</b>	<b>1,303</b>	<b>5.7</b>	<b>141.3</b>	<b>-.2</b>	<b>993</b>	<b>76.2</b>
<b>TOTAL</b>	<b>22,939</b>	<b>100.0</b>	<b>179.4</b>	<b>2.4</b>	<b>15,451</b>	<b>67.4</b>

## **Monthly Variation of Aggravated Assault**

Monthly totals of aggravated assault offenses in 2016 varied from a low of 1,569 in February to a high of 2,106 in June. Overall, 5 months showed a decrease from the previous year.

# CRIME INDEX

## 040 - Aggravated Assault

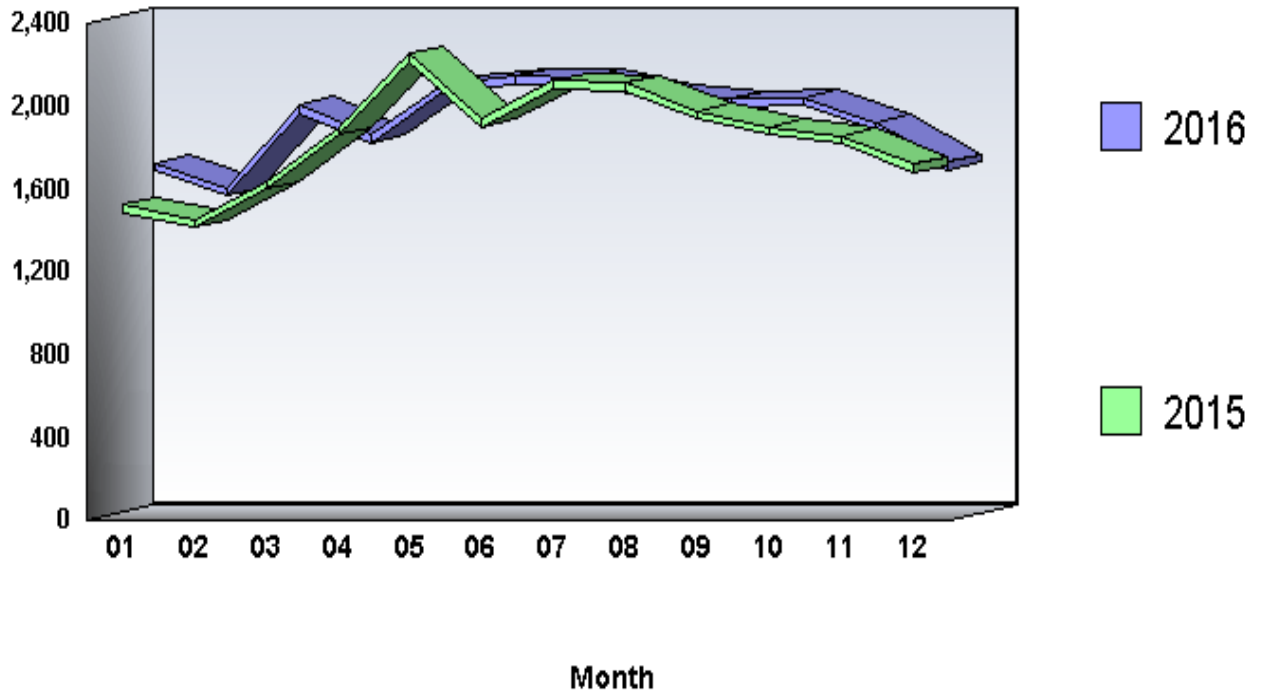

**Arrests by Common Human Service Region, 2016**  
**040 - Aggravated Assault**

<b>Common Human Service Region</b>	<b>Arrests</b>	<b>Percent Distribution</b>	<b>Rate per 100,000 Population</b>	<b>Percent Change From 2015</b>
<b>Southeast CHSR</b>	<b>5,255</b>	<b>40.0</b>	<b>128.2</b>	<b>-4.2</b>
<b>Northeast CHSR</b>	<b>2,302</b>	<b>17.5</b>	<b>101.8</b>	<b>17.1</b>
<b>Southcentral CHSR</b>	<b>1,530</b>	<b>11.7</b>	<b>78.8</b>	<b>1.4</b>
<b>Central CHSR</b>	<b>721</b>	<b>5.5</b>	<b>66.0</b>	<b>-17.2</b>
<b>Southwest CHSR</b>	<b>2,598</b>	<b>19.8</b>	<b>105.2</b>	<b>-5.9</b>
<b>Northwest CHSR</b>	<b>726</b>	<b>5.5</b>	<b>78.7</b>	<b>4.8</b>
<b>TOTAL</b>	<b>13,132</b>	<b>100.0</b>	<b>102.7</b>	<b>-1.2</b>

## **Arrests**

There were 13,132 arrests in 2016 for aggravated assault offenses. This is a 1.2 percent decrease from the 13,286 arrests the previous year. Persons arrested for aggravated assault offenses in 2016 were predominantly male (72.9 percent), White (55.2 percent), and 25 years of age and older (64.9 percent).

# CRIME INDEX 050 - Burglary

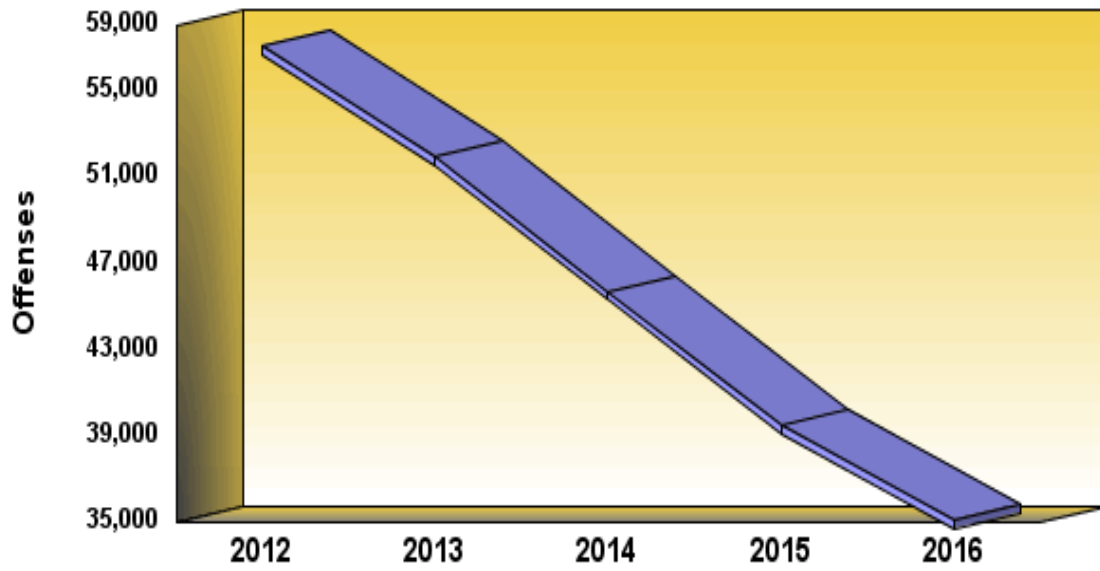

**Definition:** Burglary is the unlawful entry of a structure to commit a felony or theft. It is not necessary for force to be used to gain or attempt to gain entrance in order for the event to be classified as a burglary. Moreover, a loss does not have to occur for a case of an illegal entry to be counted in UCR.

**CRIME INDEX OFFENSES**  
**050 - Burglary**

	<b>2012</b>	<b>2013</b>	<b>2014</b>	<b>2015</b>	<b>2016</b>
<b>Number Of Offenses</b>	<b>57,026</b>	<b>51,897</b>	<b>45,688</b>	<b>39,462</b>	<b>35,085</b>
<b>Percent Change from Previous</b>	<b>.0</b>	<b>-9.0</b>	<b>-12.0</b>	<b>-13.6</b>	<b>-11.1</b>
<b>Percent Change from Base</b>	<b>.0</b>	<b>-9.0</b>	<b>-19.9</b>	<b>-30.8</b>	<b>-38.5</b>

## **Summary**

There were 35,085 burglary offenses reported by Pennsylvania police agencies in 2016, an average of 96 each day, or one every 14 minutes and 59 seconds. This is a decrease of 11.1 percent from the 39,462 offenses reported the previous year. Burglary comprised 13.3 percent of the Crime Index and 15.7 percent of the Property Crime Index. The burglary rate was 274.4 per 100,000 population.

## Analysis of Burglary, 2016

Type of Burglary	Burglaries	Percent Distribution	Burglary Rate	Percent Change From 2015	Clearances	Percent Cleared
Burglary Forcible Entry	18,664	53.2	146.0	-12.5	3,983	21.3
Burglary Unlawful Entry - No Force	12,947	36.9	101.3	-11.5	2,595	20.0
Burglary Attempted Forcible Entry	3,474	9.9	27.2	-1.1	494	14.2
State Total	35,085	100.0	274.4	-11.1	7,072	20.2

**Crime By Common Human Service Region, 2016**  
**050 - Burglary**

<b>Common Human Service Region</b>	<b>Number of Offenses</b>	<b>Percent Distribution</b>	<b>Rate per 100,000 Population</b>	<b>Percent Change From 2015</b>	<b>Clearances</b>	<b>Percent Cleared</b>
<b>Southeast CHSR</b>	<b>11,474</b>	<b>32.7</b>	<b>280.0</b>	<b>-11.9</b>	<b>2,205</b>	<b>19.2</b>
<b>Northeast CHSR</b>	<b>6,756</b>	<b>19.3</b>	<b>298.8</b>	<b>-8.7</b>	<b>1,199</b>	<b>17.7</b>
<b>Southcentral CHSR</b>	<b>4,421</b>	<b>12.6</b>	<b>227.7</b>	<b>-8.5</b>	<b>1,059</b>	<b>24.0</b>
<b>Central CHSR</b>	<b>2,349</b>	<b>6.7</b>	<b>214.9</b>	<b>-16.6</b>	<b>516</b>	<b>22.0</b>
<b>Southwest CHSR</b>	<b>7,149</b>	<b>20.4</b>	<b>289.6</b>	<b>-10.3</b>	<b>1,466</b>	<b>20.5</b>
<b>Northwest CHSR</b>	<b>2,936</b>	<b>8.4</b>	<b>318.4</b>	<b>-14.3</b>	<b>627</b>	<b>21.4</b>
<b>TOTAL</b>	<b>35,085</b>	<b>100.0</b>	<b>274.4</b>	<b>-11.1</b>	<b>7,072</b>	<b>20.2</b>

## **Value of Property Stolen in Burglary**

Property valued at \$68,749,846 was stolen in burglaries in 2016, with an average value of \$1,960 per offense. Burglary is divided into two classes for analysis: burglary of residence by time of day, and burglary of nonresidence by time of day.

**Property Stolen in Burglary, 2016**

<b>Classification</b>		<b>Burglaries</b>	<b>Percent Distribution</b>	<b>Value of Property Stolen</b>	<b>Percent Distribution</b>	<b>Average Value</b>
Residence, Night	(6 p.m. to 6 a.m.)	8,663	24.7	\$14,319,296	20.8	\$1,653
Residence, Day	(6 a.m. to 6 p.m.)	11,055	31.5	\$22,358,712	32.5	\$2,022
Residence, Unknown		6,761	19.3	\$11,505,717	16.7	\$1,702
<b>Total Residence</b>		<b>26,479</b>	<b>75.5</b>	<b>\$48,183,725</b>	<b>70.1</b>	<b>\$1,820</b>
Nonresidence, Night	(6 p.m. to 6 a.m.)	4,513	12.9	\$11,041,544	16.1	\$2,447
Nonresidence, Day	(6 a.m. to 6 p.m.)	1,468	4.2	\$3,698,566	5.4	\$2,519
Nonresidence, Unknown		2,625	7.5	\$5,826,011	8.5	\$2,219
<b>Total Nonresidence</b>		<b>8,606</b>	<b>24.5</b>	<b>\$20,566,121</b>	<b>29.9</b>	<b>\$2,390</b>
<b>State Total</b>		<b>35,085</b>	<b>100.0</b>	<b>\$68,749,846</b>	<b>100.0</b>	<b>\$1,960</b>

## Trends of Property Stolen in Burglary, 2016 and 2015

Classification		Value Stolen 2016	Value Stolen 2015	Percent Change
Residence, Night	(6 p.m. to 6 a.m.)	\$14,319,296	\$16,838,068	-15.0
Residence, Day	(6 a.m. to 6 p.m.)	\$22,358,712	\$43,158,693	-48.2
Residence, Unknown		\$11,505,717	\$12,363,262	-6.9
<b>Total Residence</b>		<b>\$48,183,725</b>	<b>\$72,360,023</b>	<b>-33.4</b>
Nonresidence, Night	(6 p.m. to 6 a.m.)	\$11,041,544	\$12,848,137	-14.1
Nonresidence, Day	(6 a.m. to 6 p.m.)	\$3,698,566	\$3,627,044	2.0
Nonresidence, Unknown		\$5,826,011	\$4,006,199	45.4
<b>Total Nonresidence</b>		<b>\$20,566,121</b>	<b>\$20,481,380</b>	<b>.4</b>
<b>State Total</b>		<b>\$68,749,846</b>	<b>\$92,841,403</b>	<b>-25.9</b>

## Average Value of Property Stolen in Burglary, 2016 and 2015

Classification		Average 2016	Average 2015	Percent Change
Residence, Night	(6 p.m. to 6 a.m.)	\$1,653	\$1,789	-7.6
Residence, Day	(6 a.m. to 6 p.m.)	\$2,022	\$3,298	-38.7
Residence, Unknown		\$1,702	\$1,547	10.0
<b>Total Residence</b>		<b>\$1,820</b>	<b>\$2,373</b>	<b>-23.3</b>
Nonresidence, Night	(6 p.m. to 6 a.m.)	\$2,447	\$2,742	-10.8
Nonresidence, Day	(6 a.m. to 6 p.m.)	\$2,519	\$2,442	3.2
Nonresidence, Unknown		\$2,219	\$1,431	55.1
<b>Total Nonresidence</b>		<b>\$2,390</b>	<b>\$2,283</b>	<b>4.7</b>
<b>State Total</b>		<b>\$1,960</b>	<b>\$2,353</b>	<b>-16.7</b>

## **Analysis of Property Stolen**

As outlined in the previous tables, \$68,749,846 in property was stolen in the 35,085 burglaries reported in 2016, with an average value per burglary of \$1,960. This is a decrease of 25.9 percent from the \$92,841,403 in property stolen in burglaries the previous year.

## **Monthly Variation of Burglary**

Monthly totals of burglary offenses in 2016 varied from a low of 2,308 in February to a high of 3,542 in August. Overall, 11 months showed a decrease from the previous year.

# CRIME INDEX 050 - Burglary

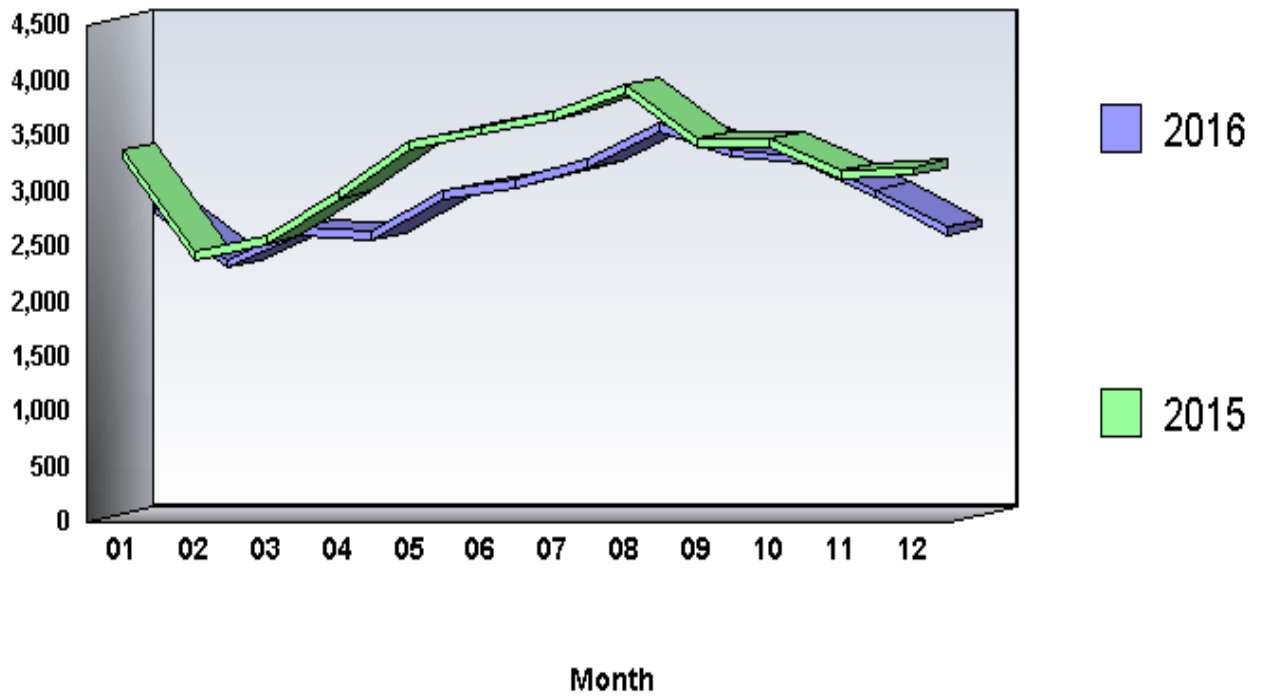

**Arrests by Common Human Service Region, 2016**  
**050 - Burglary**

<b>Common Human Service Region</b>	<b>Arrests</b>	<b>Percent Distribution</b>	<b>Rate per 100,000 Population</b>	<b>Percent Change From 2015</b>
<b>Southeast CHSR</b>	<b>1,998</b>	<b>30.2</b>	<b>48.8</b>	<b>-5.2</b>
<b>Northeast CHSR</b>	<b>1,126</b>	<b>17.0</b>	<b>49.8</b>	<b>-11.4</b>
<b>Southcentral CHSR</b>	<b>1,037</b>	<b>15.7</b>	<b>53.4</b>	<b>2.0</b>
<b>Central CHSR</b>	<b>475</b>	<b>7.2</b>	<b>43.5</b>	<b>-23.9</b>
<b>Southwest CHSR</b>	<b>1,305</b>	<b>19.7</b>	<b>52.9</b>	<b>-15.0</b>
<b>Northwest CHSR</b>	<b>685</b>	<b>10.3</b>	<b>74.3</b>	<b>-6.4</b>
<b>TOTAL</b>	<b>6,626</b>	<b>100.0</b>	<b>51.8</b>	<b>-9.1</b>

## **Arrests**

There were 6,626 arrests in 2016 for burglary offenses. This is a 9.1 percent decrease from the 7,287 arrests the previous year. Persons arrested for burglary offenses in 2016 were predominantly male (86.1 percent), White (70.2 percent), and 25 years of age and older (58.9 percent).

**CRIME INDEX**  
**060 - Larceny-Theft**

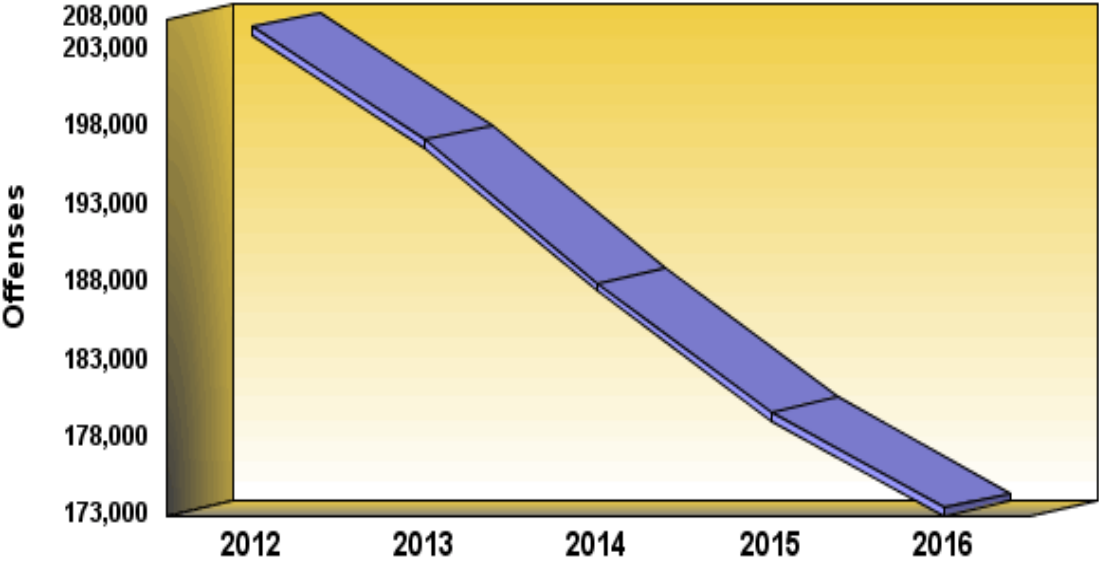

**Definition:** Larceny-theft is the unlawful taking or stealing of property or articles of value without the use of force, violence, or fraud. It includes crimes such as shoplifting, pocket picking, purse snatching, thefts from autos, theft of auto parts and accessories, bicycle theft, etc. For the purpose of UCR, this offense category does not include embezzlement, “con” games, forgery, or worthless checks. Motor vehicle theft is a separate index crime and, therefore, is also excluded.

**CRIME INDEX OFFENSES****060 - Larceny-Theft**

	<b>2012</b>	<b>2013</b>	<b>2014</b>	<b>2015</b>	<b>2016</b>
<b>Number Of Offenses</b>	<b>204,477</b>	<b>197,212</b>	<b>188,004</b>	<b>179,675</b>	<b>173,507</b>
<b>Percent Change from Previous</b>	<b>.0</b>	<b>-3.6</b>	<b>-4.7</b>	<b>-4.4</b>	<b>-3.4</b>
<b>Percent Change from Base</b>	<b>.0</b>	<b>-3.6</b>	<b>-8.1</b>	<b>-12.1</b>	<b>-15.1</b>

## **Summary**

There were 173,507 larceny-theft offenses reported by Pennsylvania police agencies in 2016, an average of 475 each day, or one every 3 minutes and 2 seconds. This is a decrease of 3.4 percent from the 179,675 offenses reported the previous year. Larceny-theft comprised 65.8 percent of the Crime Index and 77.6 percent of the Property Crime Index. The larceny-theft rate was 1,357.2 per 100,000 population.

**Crime By Common Human Service Region, 2016**  
**060 - Larceny-Theft**

<b>Common Human Service Region</b>	<b>Number of Offenses</b>	<b>Percent Distribution</b>	<b>Rate per 100,000 Population</b>	<b>Percent Change From 2015</b>	<b>Clearances</b>	<b>Percent Cleared</b>
<b>Southeast CHSR</b>	<b>68,659</b>	<b>39.6</b>	<b>1,675.3</b>	<b>-7</b>	<b>14,988</b>	<b>21.8</b>
<b>Northeast CHSR</b>	<b>28,816</b>	<b>16.6</b>	<b>1,274.5</b>	<b>-6.4</b>	<b>8,424</b>	<b>29.2</b>
<b>Southcentral CHSR</b>	<b>22,169</b>	<b>12.8</b>	<b>1,142.0</b>	<b>-4.1</b>	<b>7,545</b>	<b>34.0</b>
<b>Central CHSR</b>	<b>10,470</b>	<b>6.0</b>	<b>957.8</b>	<b>-8.5</b>	<b>3,893</b>	<b>37.2</b>
<b>Southwest CHSR</b>	<b>32,692</b>	<b>18.8</b>	<b>1,324.4</b>	<b>-3.8</b>	<b>9,948</b>	<b>30.4</b>
<b>Northwest CHSR</b>	<b>10,701</b>	<b>6.2</b>	<b>1,160.4</b>	<b>-4.4</b>	<b>3,821</b>	<b>35.7</b>
<b>TOTAL</b>	<b>173,507</b>	<b>100.0</b>	<b>1,357.2</b>	<b>-3.4</b>	<b>48,619</b>	<b>28.0</b>

**Property Stolen in Larceny-Theft, 2016**

<b>Classification</b>	<b>Larceny Thefts</b>	<b>Percent Distribution</b>	<b>Value of Property Stolen</b>	<b>Percent Distribution</b>	<b>Average Value</b>
(A) Pocket Picking	962	.6	\$537,802	.3	\$559
(B) Purse Snatching	930	.5	\$344,634	.2	\$371
(C) Shoplifting	40,174	23.2	\$24,568,621	15.3	\$612
(D) From Motor Vehicles (Except 850)	38,844	22.4	\$20,070,957	12.5	\$517
(E) Motor Vehicle Parts and Accessories	7,846	4.5	\$3,977,728	2.5	\$507
(F) Bicycles	5,988	3.5	\$2,470,810	1.5	\$413
(G) From Buildings (Except 830 and 880)	25,036	14.4	\$35,196,658	21.9	\$1,406
(H) From Any Coin-Operated Machines	511	.3	\$391,190	.2	\$766
(I) All Other	53,216	30.7	\$73,142,959	45.5	\$1,374
<b>State Total</b>	<b>173,507</b>	<b>100.0</b>	<b>\$160,701,359</b>	<b>100.0</b>	<b>\$926</b>

**Property Stolen in Larceny-Theft, 2016  
By Dollar Classification**

<b>Classification</b>	<b>Larceny Thefts</b>	<b>Percent Distribution</b>	<b>Value of Property Stolen</b>	<b>Percent Distribution</b>	<b>Average Value</b>
Theft; \$200 and Over	74,846	43.1	\$143,929,892	89.6	\$1,923
Theft; \$50 to \$200	44,100	25.4	\$15,387,556	9.6	\$349
Theft; Under \$50	54,561	31.4	\$1,383,911	.9	\$25
<b>State Total</b>	<b>173,507</b>	<b>100.0</b>	<b>\$160,701,359</b>	<b>100.0</b>	<b>\$926</b>

**Trends of Property Stolen in Larceny-Theft, 2016 and 2015**

<b>Classification</b>	<b>Value Stolen 2016</b>	<b>Value Stolen 2015</b>	<b>Percent Change</b>	<b>Average 2016</b>	<b>Average 2015</b>	<b>Percent Change</b>
(A) Pocket Picking	\$537,802	\$422,531	27.3	\$559	\$376	48.7
(B) Purse Snatching	\$344,634	\$634,485	-45.7	\$371	\$660	-43.8
(C) Shoplifting	\$24,568,621	\$30,069,434	-18.3	\$612	\$711	-13.9
(D) From Motor Vehicles (Except 850)	\$20,070,957	\$19,096,777	5.1	\$517	\$514	.6
(E) Motor Vehicle Parts and Accessories	\$3,977,728	\$3,520,060	13.0	\$507	\$571	-11.2
(F) Bicycles	\$2,470,810	\$2,434,123	1.5	\$413	\$329	25.5
(G) From Buildings (Except 830 and 880)	\$35,196,658	\$44,609,558	-21.1	\$1,406	\$1,666	-15.6
(H) From Any Coin-Operated Machines	\$391,190	\$604,508	-35.3	\$766	\$882	-13.2
(I) All Other	\$73,142,959	\$67,454,889	8.4	\$1,374	\$1,181	16.3
<b>State Total</b>	<b>\$160,701,359</b>	<b>\$168,846,365</b>	<b>-4.8</b>	<b>\$926</b>	<b>\$940</b>	<b>-1.5</b>

## **Analysis of Property Stolen**

As outlined in the previous tables, \$160,701,359 in property was stolen in the 173,507 larceny-thefts reported in 2016, with an average value per larceny-theft of \$926. This is a decrease of 4.8 percent from the \$168,846,365 in property stolen in larceny-thefts the previous year. Pocket Picking showed the largest percentage increase in total dollars stolen, at 27.3 percent.

## **Monthly Variation of Larceny-Theft**

Monthly totals of larceny-theft offenses in 2016 varied from a low of 12,063 in February to a high of 16,858 in August. Overall, 9 months showed a decrease from the previous year.

**CRIME INDEX**  
**060 - Larceny-Theft**

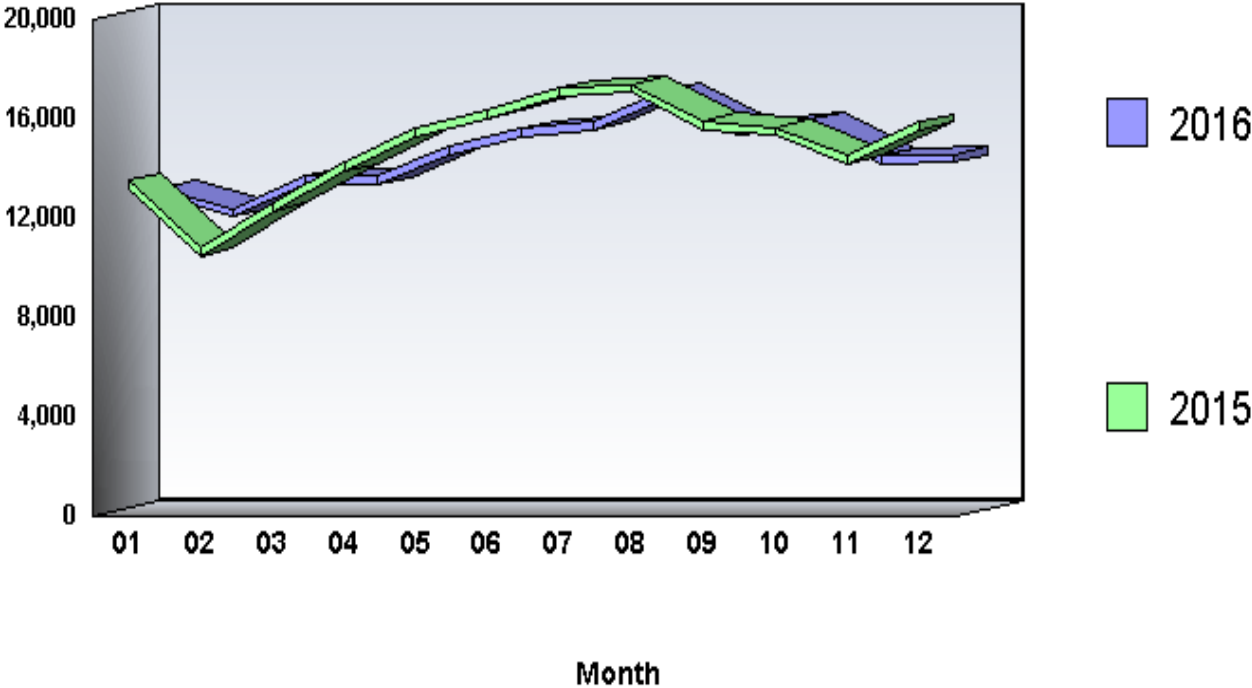

**Arrests by Common Human Service Region, 2016  
060 - Larceny-Theft**

<b>Common Human Service Region</b>	<b>Arrests</b>	<b>Percent Distribution</b>	<b>Rate per 100,000 Population</b>	<b>Percent Change From 2015</b>
<b>Southeast CHSR</b>	<b>13,937</b>	<b>31.3</b>	<b>340.1</b>	<b>-6.5</b>
<b>Northeast CHSR</b>	<b>7,481</b>	<b>16.8</b>	<b>330.9</b>	<b>-10.7</b>
<b>Southcentral CHSR</b>	<b>7,130</b>	<b>16.0</b>	<b>367.3</b>	<b>-8.6</b>
<b>Central CHSR</b>	<b>3,658</b>	<b>8.2</b>	<b>334.6</b>	<b>-10.0</b>
<b>Southwest CHSR</b>	<b>8,927</b>	<b>20.0</b>	<b>361.6</b>	<b>-7.2</b>
<b>Northwest CHSR</b>	<b>3,423</b>	<b>7.7</b>	<b>371.2</b>	<b>-8.7</b>
<b>TOTAL</b>	<b>44,556</b>	<b>100.0</b>	<b>348.5</b>	<b>-8.2</b>

## **Arrests**

There were 44,556 arrests in 2016 for larceny-theft offenses. This is a 8.2 percent decrease from the 48,515 arrests the previous year. Persons arrested for larceny-theft offenses in 2016 were predominantly male (59.2 percent), White (71.3 percent), and 25 years of age and older (67.1 percent).

# CRIME INDEX

## 070 - Motor Vehicle Theft

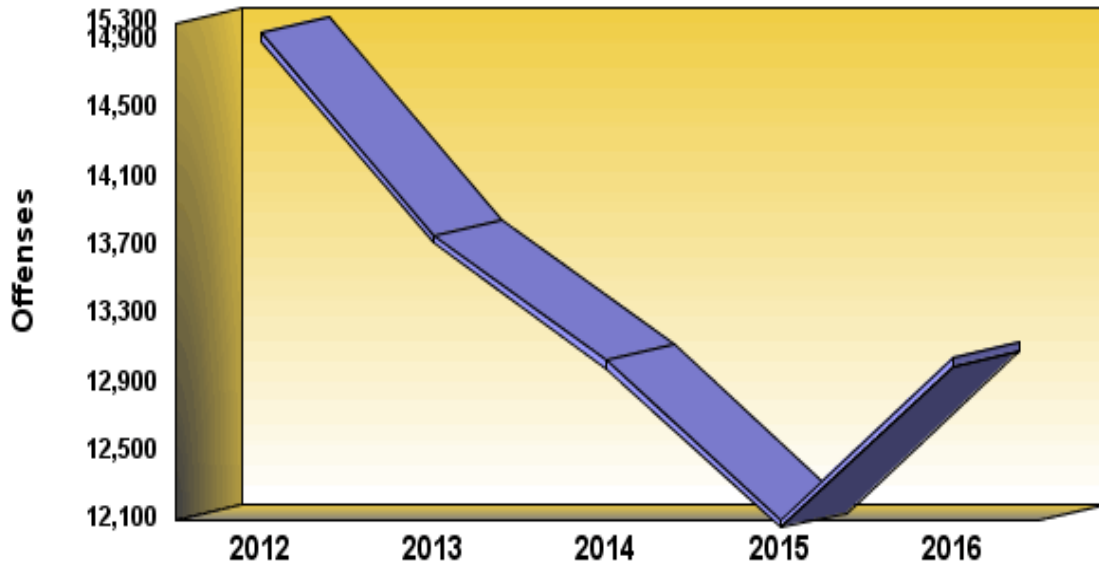

**Definition:** Motor vehicle theft is the illegal taking of a motor vehicle without the owner's consent. Attempted motor vehicle thefts are included. This category includes theft of motor-driven vehicles, such as automobiles, trucks, buses, motorcycles, motor scooters, and snowmobiles. Specifically excluded is temporary use when the vehicle is actually returned by the user, and lawful access to the vehicle has been granted or can be assumed.

**CRIME INDEX OFFENSES****070 - Motor Vehicle Theft**

	<b>2012</b>	<b>2013</b>	<b>2014</b>	<b>2015</b>	<b>2016</b>
<b>Number Of Offenses</b>	<b>14,942</b>	<b>13,763</b>	<b>13,032</b>	<b>12,102</b>	<b>13,044</b>
<b>Percent Change from Previous</b>	<b>.0</b>	<b>-7.9</b>	<b>-5.3</b>	<b>-7.1</b>	<b>7.8</b>
<b>Percent Change from Base</b>	<b>.0</b>	<b>-7.9</b>	<b>-12.8</b>	<b>-19.0</b>	<b>-12.7</b>

## **Summary**

There were 13,044 motor vehicle theft offenses reported by Pennsylvania police agencies in 2016, an average of 36 each day, or one every 40 minutes and 18 seconds. This is an increase of 7.8 percent from the 12,102 offenses reported the previous year. Motor vehicle theft comprised 4.9 percent of the Crime Index and 5.8 percent of the Property Crime Index. The motor vehicle theft rate was 102.0 per 100,000 population.

## Analysis of Motor Vehicle Theft, 2016

Type of Motor Vehicle	Motor Vehicle Thefts	Percent Distribution	Motor Vehicle Theft Rate	Percent Change From 2015	Clearances	Percent Cleared
Motor Vehicle Theft - Autos	10,812	82.9	84.6	10.4	2,934	27.1
Motor Vehicle Theft - Trucks and Buses	540	4.1	4.2	-9	147	27.2
Motor Vehicle Theft - Other Vehicles	1,692	13.0	13.2	-3.9	334	19.7
State Total	13,044	100.0	102.0	7.8	3,415	26.2

**Crime By Common Human Service Region, 2016**  
**070 - Motor Vehicle Theft**

<b>Common Human Service Region</b>	<b>Number of Offenses</b>	<b>Percent Distribution</b>	<b>Rate per 100,000 Population</b>	<b>Percent Change From 2015</b>	<b>Clearances</b>	<b>Percent Cleared</b>
<b>Southeast CHSR</b>	<b>7,216</b>	<b>55.3</b>	<b>176.1</b>	<b>8.0</b>	<b>1,769</b>	<b>24.5</b>
<b>Northeast CHSR</b>	<b>1,670</b>	<b>12.8</b>	<b>73.9</b>	<b>-3.2</b>	<b>419</b>	<b>25.1</b>
<b>Southcentral CHSR</b>	<b>1,178</b>	<b>9.0</b>	<b>60.7</b>	<b>13.2</b>	<b>319</b>	<b>27.1</b>
<b>Central CHSR</b>	<b>362</b>	<b>2.8</b>	<b>33.1</b>	<b>-2.4</b>	<b>162</b>	<b>44.8</b>
<b>Southwest CHSR</b>	<b>2,125</b>	<b>16.3</b>	<b>86.1</b>	<b>19.4</b>	<b>589</b>	<b>27.7</b>
<b>Northwest CHSR</b>	<b>493</b>	<b>3.8</b>	<b>53.5</b>	<b>-2.2</b>	<b>157</b>	<b>31.8</b>
<b>TOTAL</b>	<b>13,044</b>	<b>100.0</b>	<b>102.0</b>	<b>7.8</b>	<b>3,415</b>	<b>26.2</b>

## **Recovery Rate**

In 2016, 9,385 stolen motor vehicles, or 71.9 percent of all stolen motor vehicles, were recovered for the jurisdiction from which they were stolen. This represents an increase of 6.4 percent from the 8,818 motor vehicles recovered the previous year. Police recovered 7,466 or 79.6 percent locally, and 1,919 or 20.4 percent were recovered by other police jurisdictions for the jurisdiction from which they were stolen.

## **Monthly Variation of Motor Vehicle Theft**

Monthly totals of motor vehicle theft offenses in 2016 varied from a low of 879 in April to a high of 1,301 in August. Overall, 1 month showed a decrease from the previous year.

# CRIME INDEX

## 070 - Motor Vehicle Theft

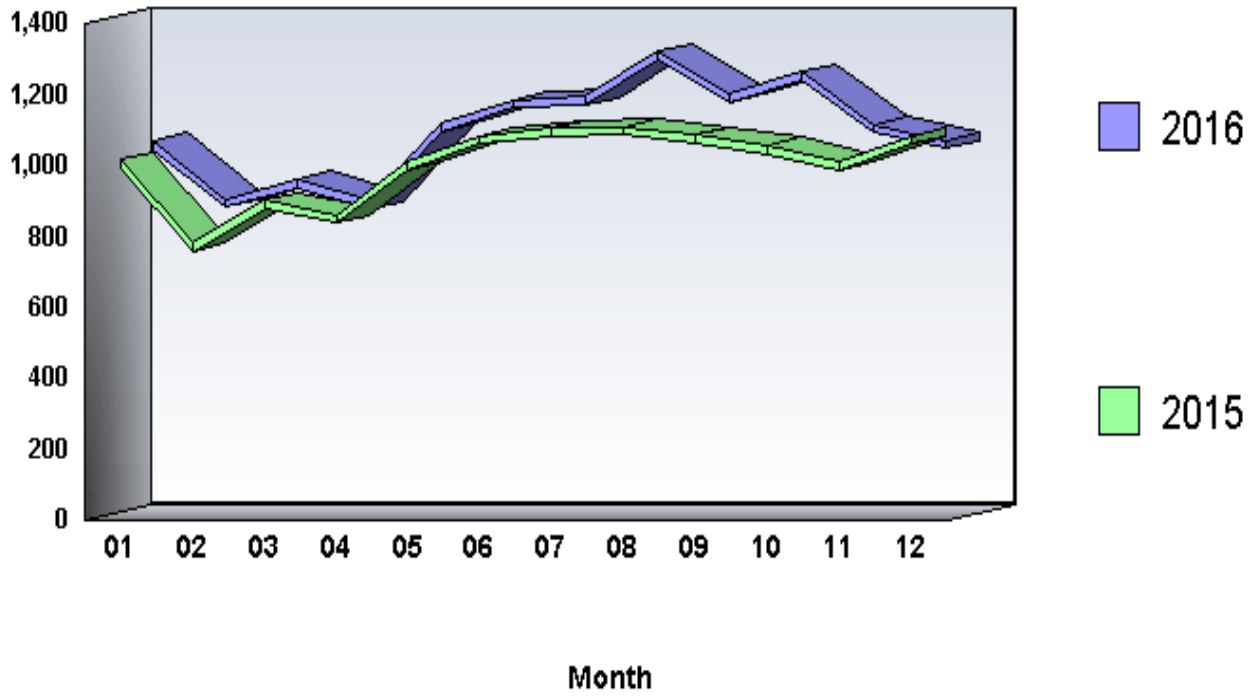

**Arrests by Common Human Service Region, 2016  
070 - Motor Vehicle Theft**

<b>Common Human Service Region</b>	<b>Arrests</b>	<b>Percent Distribution</b>	<b>Rate per 100,000 Population</b>	<b>Percent Change From 2015</b>
<b>Southeast CHSR</b>	<b>1,294</b>	<b>52.5</b>	<b>31.6</b>	<b>5.8</b>
<b>Northeast CHSR</b>	<b>275</b>	<b>11.2</b>	<b>12.2</b>	<b>-11.0</b>
<b>Southcentral CHSR</b>	<b>264</b>	<b>10.7</b>	<b>13.6</b>	<b>26.9</b>
<b>Central CHSR</b>	<b>131</b>	<b>5.3</b>	<b>12.0</b>	<b>-13.8</b>
<b>Southwest CHSR</b>	<b>370</b>	<b>15.0</b>	<b>15.0</b>	<b>9.1</b>
<b>Northwest CHSR</b>	<b>132</b>	<b>5.4</b>	<b>14.3</b>	<b>-5.7</b>
<b>TOTAL</b>	<b>2,466</b>	<b>100.0</b>	<b>19.3</b>	<b>4.0</b>

## **Arrests**

There were 2,466 arrests in 2016 for motor vehicle theft offenses. This is a 4.0 percent increase from the 2,371 arrests the previous year. Persons arrested for motor vehicle theft offenses in 2016 were predominantly male (85.2 percent), Black (49.8 percent), and under 25 years of age (51.5 percent).

# CRIME INDEX 090 - Arson

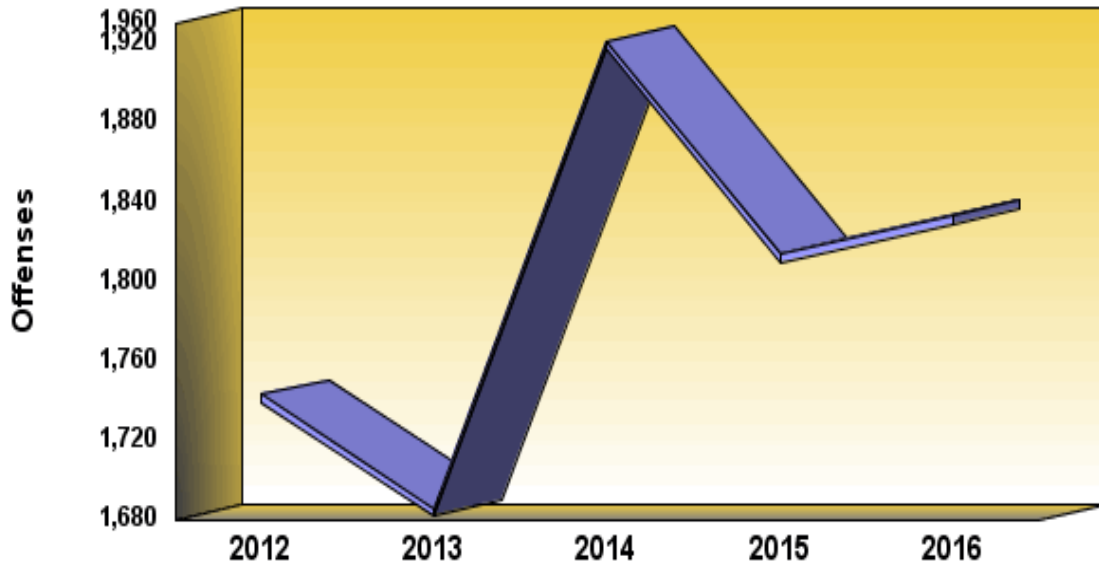

**Definition:** Arson includes any willful or malicious burning, or attempt to burn, with or without intent to defraud, a dwelling, house, church, public building, motor vehicle, vessel, aircraft, personal property of another, crops, trees, woods, meadows, etc.

## CRIME INDEX OFFENSES

### 090 - Arson

	2012	2013	2014	2015	2016
<b>Number Of Offenses</b>	1,743	1,686	1,921	1,814	1,833
<b>Percent Change from Previous</b>	.0	-3.3	13.9	-5.6	1.0
<b>Percent Change from Base</b>	.0	-3.3	10.2	4.1	5.2

## **Summary**

Information contained in this chapter is derived from Monthly Returns of Arson Offenses. Variations may occur between this chapter and the remainder of the report due to reporting adjustments made by contributing agencies.

There were 1,833 arson offenses reported by Pennsylvania police agencies in 2016, an average of 5 each day, or one every 4 hours and 47 minutes. This is an increase of 1.0 percent from the 1,814 offenses reported the previous year. Arson offenses comprised 0.7 percent of the Crime Index and 0.8 percent of the Property Crime Index. The arson rate was 14.3 per 100,000 population.

In 2016, 25.5 percent or 468 arsons were cleared, compared to 30.3 percent or 550 clearances the previous year. This is a decrease in percentage cleared and a decrease in the number of clearances from the previous year.

Summary of Characteristics of Arson by Property Classification 2016

Property Classification	Total Arson	Percent Distribution	Clearance	Percent Cleared	Uninhabited Structure	Percent Uninhabited Structure	Property Damage Value	Percent Distribution	Average Property Damage
Single Occupancy Residential: Houses, Townhouses, Duplexes, etc.	483	26.4	139	28.8	43	8.9	\$13,006,454	33.0	\$26,928
Other Residential: Apartments, Tenements, Flats, Hotels, Motels, Inns, Dormitories, Boarding Houses, etc.	168	9.2	66	39.3	6	3.6	\$2,260,478	5.7	\$13,455
Storage: Barns, Garages, Warehouses, etc.	92	5.0	14	15.2	25	27.2	\$946,647	2.4	\$10,290
Industrial/Manufacturing	4	.2	1	25.0			\$806,900	2.0	\$201,725
Other Commercial: Stores, Restaurants, Offices, etc.	75	4.1	29	38.7	8	10.7	\$2,642,732	6.7	\$35,236
Community/Public: Churches, Jails, Schools, Colleges, Hospitals, etc.	66	3.6	35	53.0	8	12.1	\$965,271	2.4	\$14,625
All Other Structures: Out Buildings, Monuments, Buildings Under Construction, etc.	111	6.1	53	47.7	21	18.9	\$10,702,899	27.2	\$96,423
<b>Total Structures</b>	<b>999</b>	<b>54.5</b>	<b>337</b>	<b>33.7</b>	<b>111</b>	<b>11.1</b>	<b>\$31,331,381</b>	<b>79.5</b>	<b>\$31,363</b>
Motor Vehicles: Automobiles, Trucks, Buses, Motorcycles, etc.	380	20.7	43	11.3			\$1,845,803	4.7	\$4,857
Other Mobile Property: Trailers, Recreational Vehicles, Airplanes, Boats, etc.	36	2.0	5	13.9			\$2,308,974	5.9	\$64,138
<b>Total Mobile</b>	<b>416</b>	<b>22.7</b>	<b>48</b>	<b>11.5</b>			<b>\$4,154,777</b>	<b>10.5</b>	<b>\$9,987</b>
<b>Total Other: Crops, Timber, Fences, Signs, etc.</b>	<b>418</b>	<b>22.8</b>	<b>83</b>	<b>19.9</b>			<b>\$3,916,897</b>	<b>9.9</b>	<b>\$9,371</b>
<b>TOTAL</b>	<b>1,833</b>	<b>100.0</b>	<b>468</b>	<b>25.5</b>	<b>111</b>		<b>\$39,403,055</b>	<b>100.0</b>	<b>\$21,496</b>

## **Analysis of Property Damaged**

The total property damage due to arson in 2016 was \$39,403,055, a 32.9 percent increase from the \$29,658,272 in property damage reported the previous year. The average value of property damaged during an arson in 2016 was \$21,496, a 31.5 percent increase from the \$16,350 average the previous year.

As outlined in the previous table, 999 or 54.5 percent of arsons involved structures, 22.7 percent or 416 involved mobile property, and 22.8 percent or 418 involved other arsons, such as crops, timber, etc. Of the 999 structure arsons, 111 or 11.1 percent involved uninhabited buildings or structures not in normal use.

## Trends of Property Damage in Arson 2016 and 2015

Property Classification	Value Damaged 2016	Value Damaged 2015	Percent Change	Average 2016	Average 2015	Percent Change
Single Occupancy Residential: Houses, Townhouses, Duplexes, etc.	\$13,006,454	\$14,326,677	-9.2	\$26,928	\$31,077	-13.4
Other Residential: Apartments, Tenements, Flats, Hotels, Motels, Inns, Dormitories, Boarding Houses, etc.	\$2,260,478	\$3,326,539	-32.0	\$13,455	\$21,601	-37.7
Storage: Barns, Garages, Warehouses, etc.	\$946,647	\$920,631	2.8	\$10,290	\$12,275	-16.2
Industrial/Manufacturing	\$806,900	\$1,031,913	-21.8	\$201,725	\$93,810	115.0
Other Commercial: Stores, Restaurants, Offices, etc.	\$2,642,732	\$4,856,451	-45.6	\$35,236	\$65,628	-46.3
Community/Public: Churches, Jails, Schools, Colleges, Hospitals, etc.	\$965,271	\$1,844,435	-47.7	\$14,625	\$20,959	-30.2
All Other Structures: Out Buildings, Monuments, Buildings Under Construction, etc.	\$10,702,899	\$676,482	1,482.1	\$96,423	\$5,545	1,638.9
<b>Total Structures</b>	<b>\$31,331,381</b>	<b>\$26,983,128</b>	<b>16.1</b>	<b>\$31,363</b>	<b>\$27,394</b>	<b>14.5</b>
Motor Vehicles: Automobiles, Trucks, Buses, Motorcycles, etc.	\$1,845,803	\$1,772,921	4.1	\$4,857	\$5,340	-9.0
Other Mobile Property: Trailers, Recreational Vehicles, Airplanes, Boats, etc.	\$2,308,974	\$181,845	1,169.7	\$64,138	\$3,869	1,557.7
<b>Total Mobile</b>	<b>\$4,154,777</b>	<b>\$1,954,766</b>	<b>112.5</b>	<b>\$9,987</b>	<b>\$5,158</b>	<b>93.6</b>
<b>Total Other: Crops, Timber, Fences, Signs, etc.</b>	<b>\$3,916,897</b>	<b>\$720,378</b>	<b>443.7</b>	<b>\$9,371</b>	<b>\$1,601</b>	<b>485.3</b>
<b>TOTAL</b>	<b>\$39,403,055</b>	<b>\$29,658,272</b>	<b>32.9</b>	<b>\$21,496</b>	<b>\$16,350</b>	<b>31.5</b>

**Crime By Common Human Service Region, 2016**  
**090 - Arson**

<b>Common Human Service Region</b>	<b>Number of Offenses</b>	<b>Percent Distribution</b>	<b>Rate per 100,000 Population</b>	<b>Percent Change From 2015</b>	<b>Clearances</b>	<b>Percent Cleared</b>
<b>Southeast CHSR</b>	<b>581</b>	<b>31.7</b>	<b>14.2</b>	<b>13.3</b>	<b>155</b>	<b>26.7</b>
<b>Northeast CHSR</b>	<b>325</b>	<b>17.7</b>	<b>14.4</b>	<b>-4.1</b>	<b>61</b>	<b>18.8</b>
<b>Southcentral CHSR</b>	<b>217</b>	<b>11.8</b>	<b>11.2</b>	<b>-8.4</b>	<b>89</b>	<b>41.0</b>
<b>Central CHSR</b>	<b>130</b>	<b>7.1</b>	<b>11.9</b>	<b>-13.3</b>	<b>24</b>	<b>18.5</b>
<b>Southwest CHSR</b>	<b>448</b>	<b>24.4</b>	<b>18.1</b>	<b>1.4</b>	<b>95</b>	<b>21.2</b>
<b>Northwest CHSR</b>	<b>132</b>	<b>7.2</b>	<b>14.3</b>	<b>-8</b>	<b>44</b>	<b>33.3</b>
<b>TOTAL</b>	<b>1,833</b>	<b>100.0</b>	<b>14.3</b>	<b>1.0</b>	<b>468</b>	<b>25.5</b>

**Arson Property Damage Loss by Common Human Service Region  
2016**

<b>Common Human Service Region</b>	<b>Property Damage Value</b>	<b>Percent Distribution</b>	<b>Percent Change from 2015</b>	<b>Average Property Damage Value 2016</b>
<b>Southeast CHSR</b>	<b>\$3,564,828</b>	<b>9.0</b>	<b>5.0</b>	<b>\$6,136</b>
<b>Northeast CHSR</b>	<b>\$11,682,640</b>	<b>29.6</b>	<b>115.9</b>	<b>\$35,947</b>
<b>Southcentral CHSR</b>	<b>\$4,153,876</b>	<b>10.5</b>	<b>-27.8</b>	<b>\$19,142</b>
<b>Central CHSR</b>	<b>\$1,371,136</b>	<b>3.5</b>	<b>-18.6</b>	<b>\$10,547</b>
<b>Southwest CHSR</b>	<b>\$15,532,345</b>	<b>39.4</b>	<b>60.4</b>	<b>\$34,670</b>
<b>Northwest CHSR</b>	<b>\$3,098,230</b>	<b>7.9</b>	<b>-16.9</b>	<b>\$23,471</b>
<b>TOTAL</b>	<b>\$39,403,055</b>	<b>100.0</b>	<b>32.9</b>	<b>\$21,496</b>

## **Monthly Variation of Arson**

Monthly totals of arson offenses in 2016 varied from a low of 107 in February to a high of 230 in April. Overall, 3 months showed a decrease from the previous year.

# CRIME INDEX 090 - Arson

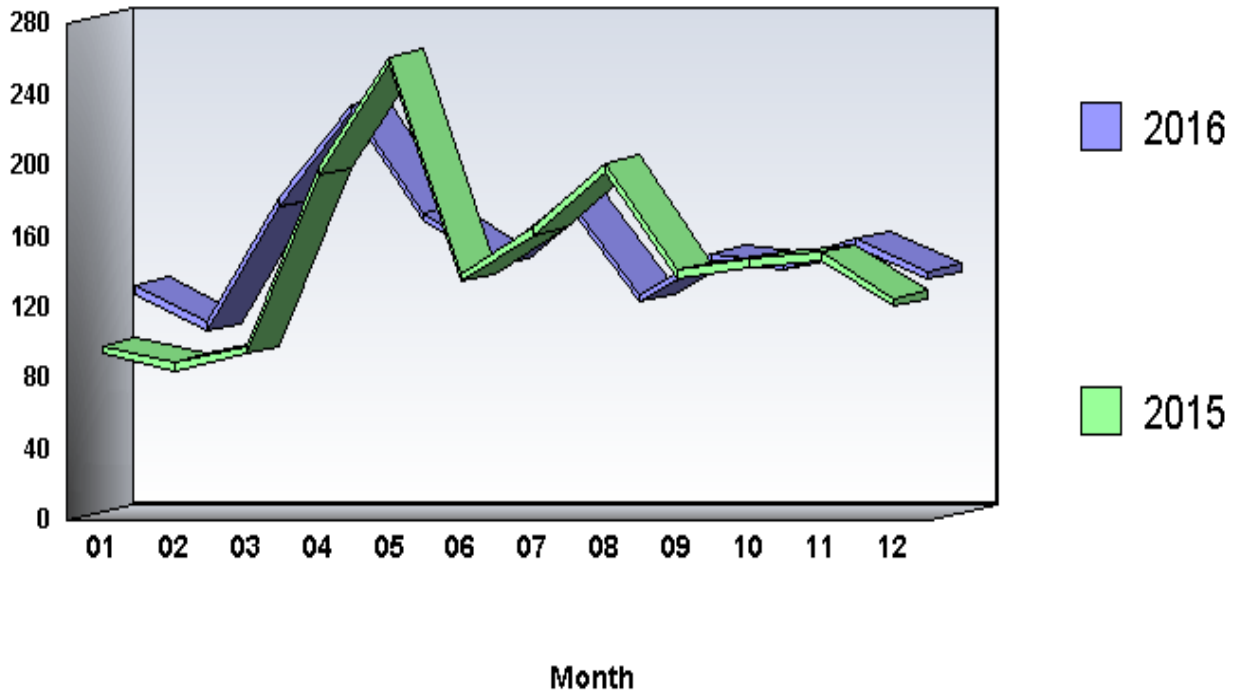

# Arrests by Common Human Service Region, 2016

## 090 - Arson

Common Human Service Region	Arrests	Percent Distribution	Rate per 100,000 Population	Percent Change From 2015
Southeast CHSR	134	30.9	3.3	-2.9
Northeast CHSR	73	16.9	3.2	2.8
Southcentral CHSR	65	15.0	3.3	-9.7
Central CHSR	34	7.9	3.1	-33.3
Southwest CHSR	86	19.9	3.5	8.9
Northwest CHSR	41	9.5	4.4	-35.9
<b>TOTAL</b>	<b>433</b>	<b>100.0</b>	<b>3.4</b>	<b>-8.8</b>

## **Arrests**

There were 433 arrests in 2016 for arson offenses. This is a 8.8 percent decrease from the 475 arrests the previous year. Persons arrested for arson offenses in 2016 were predominantly male (78.1 percent), White (68.6 percent), and under 25 years of age (51.3 percent).

## PART II OFFENSES

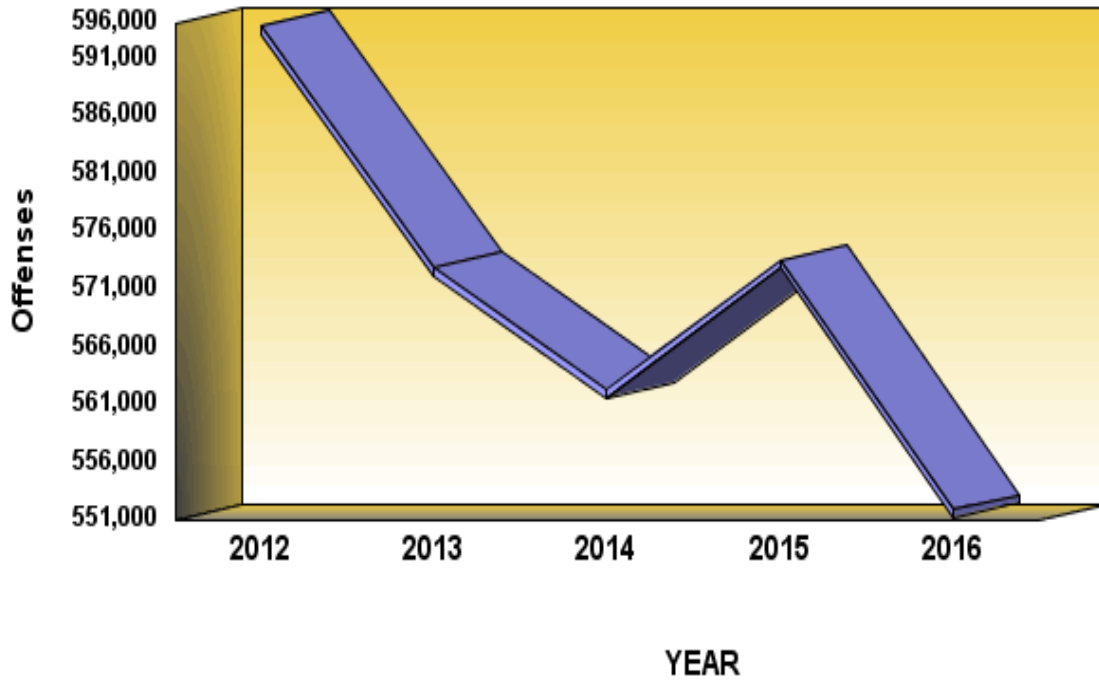

**DEFINITION:** Part II offenses encompass all other crime classifications outside those defined as Part I offenses. Part II offenses include 18 distinct categories of crime.

## Part II Offenses

	2012	2013	2014	2015	2016
<b>Number Of Offenses</b>	<b>593,737</b>	<b>572,841</b>	<b>562,261</b>	<b>573,480</b>	<b>551,846</b>
<b>Percent Change from Previous</b>	<b>.0</b>	<b>-3.5</b>	<b>-1.8</b>	<b>2.0</b>	<b>-3.8</b>
<b>Percent Change from Base</b>	<b>.0</b>	<b>-3.5</b>	<b>-5.3</b>	<b>-3.4</b>	<b>-7.1</b>

## **Summary**

There were 551,846 Part II offenses reported to Pennsylvania police agencies in 2016, an average of 1,512 each day, or one every 57 seconds. This is a 3.8 percent decrease from the 573,480 Part II offenses reported the previous year. The Part II offense crime rate in 2016 was 4,316.6 per 100,000 population.

## Analysis of Part II Offenses - 2016

Offense	Number of Offenses	Percent Distribution	Rate per 100,000 Population	Percent Change From 2015	Clearances	Percent Cleared
All Other Offenses	99,287	18.0	776.6	-13.4	59,217	59.6
Other Assaults	78,943	14.3	617.5	-1.1	51,167	64.8
Vandalism	71,444	12.9	558.8	-2.4	10,251	14.3
Disorderly Conduct	68,811	12.5	538.2	-5.9	36,237	52.7
Drug Abuse Violations	59,017	10.7	461.6	5.2	47,082	79.8
Fraud	56,514	10.2	442.1	.8	14,454	25.6
Driving Under the Influence	48,805	8.8	381.8	-.3	45,194	92.6
Drunkenness	21,998	4.0	172.1	-7.0	18,801	85.5
Liquor Law	8,573	1.6	67.1	-9.5	7,301	85.2
Sex Offenses	8,357	1.5	65.4	-6.5	4,027	48.2
Weapons; Carrying, Possession, etc.	8,001	1.4	62.6	17.4	5,217	65.2
Offenses Against Family and Children	7,961	1.4	62.3	9.3	4,604	57.8
Forgery and Counterfeiting	6,405	1.2	50.1	-8.6	2,511	39.2
Stolen Property; Buy, Receive, Possess	3,145	.6	24.6	6.4	1,948	61.9
Prostitution; Commercialized Vice	1,830	.3	14.3	.2	1,591	86.9
Vagrancy	1,601	.3	12.5	-35.4	346	21.6
Embezzlement	1,030	.2	8.1	1.3	560	54.4
Gambling	124	.0	1.0	14.8	86	69.4
<b>TOTAL</b>	<b>551,846</b>	<b>100.0</b>	<b>4,316.6</b>	<b>-3.8</b>	<b>310,594</b>	<b>56.3</b>

## **Trends**

The Part II offense registering the largest percentage increase in 2016 was weapons possession, which rose from 6,814 to 8,001, a gain of 17.4 percent.

The Part II offense showing the greatest decline from the previous year was vagrancy. Reported offenses dropped from 2,480 to 1,601, a decrease of 35.4 percent.

**Crime By Common Human Service Region, 2016  
For Part II Offenses**

<b>Common Human Service Region</b>	<b>Number of Offenses</b>	<b>Percent Distribution</b>	<b>Rate per 100,000 Population</b>	<b>Percent Change From 2015</b>	<b>Clearances</b>	<b>Percent Cleared</b>
<b>Southeast CHSR</b>	<b>185,214</b>	<b>33.6</b>	<b>4,519.3</b>	<b>-8.7</b>	<b>87,475</b>	<b>47.2</b>
<b>Northeast CHSR</b>	<b>107,113</b>	<b>19.4</b>	<b>4,737.5</b>	<b>-1.9</b>	<b>63,342</b>	<b>59.1</b>
<b>Southcentral CHSR</b>	<b>71,890</b>	<b>13.0</b>	<b>3,703.2</b>	<b>-.3</b>	<b>48,441</b>	<b>67.4</b>
<b>Central CHSR</b>	<b>40,301</b>	<b>7.3</b>	<b>3,686.7</b>	<b>-4.2</b>	<b>26,245</b>	<b>65.1</b>
<b>Southwest CHSR</b>	<b>105,362</b>	<b>19.1</b>	<b>4,268.4</b>	<b>.6</b>	<b>58,754</b>	<b>55.8</b>
<b>Northwest CHSR</b>	<b>41,966</b>	<b>7.6</b>	<b>4,550.8</b>	<b>-1.3</b>	<b>26,337</b>	<b>62.8</b>
<b>TOTAL</b>	<b>551,846</b>	<b>100.0</b>	<b>4,316.6</b>	<b>-3.8</b>	<b>310,594</b>	<b>56.3</b>

## Distribution By Metropolitan Statistical Area (MSA)

Table 4 of Appendix A summarizes the 15 MSAs in Pennsylvania. The highest Part II offense rates in 2016 were experienced in the Pittsburgh MSA (5,078.8 per 100,000 population) and the State College MSA (4,637.3 per 100,000 population). The lowest Part II offense rate occurred in the Reading MSA (3,112.8 per 100,000 population).

Generally, Part II offense rates within core cities of the MSAs are higher than rates in their suburbs. Listed below are the core cities with the highest rates and their corresponding suburban rates (rates shown are per 100,000 population):

HARRISBURG CITY	9,157.9	Suburban Rate:	3,680.3
WILKES-BARRE CITY	9,082.2	Suburban Rate:	2,906.1
YORK CITY	8,469.5	Suburban Rate:	3,824.1

In 2016, 10 MSAs showed decreases and 5 MSAs showed increases in Part II offenses. The Youngstown-Warren-Boardman MSA showed the largest increase, 10.9 percent, from 3,531 offenses the previous year to 3,915 in 2016. The Johnstown MSA showed the largest decrease, 9.9 percent, from 5,548 offenses the previous year to 5,001 in 2016.

Pennsylvania MSA Part II offenses decreased by 3.8 percent in 2016 compared to the previous year. MSA core city jurisdictions decreased by 11.5 percent; MSA suburban jurisdictions increased by 0.9 percent; rural jurisdictions decreased by 0.5 percent; and non-MSA jurisdictions decreased by 5.5 percent.

## **Monthly Variation of Part II Offenses**

Monthly totals of Part II offenses in 2016 varied from a low of 38,979 in December to a high of 49,316 in May. Overall, 10 months showed a decrease from the previous year.

# PART II OFFENSES

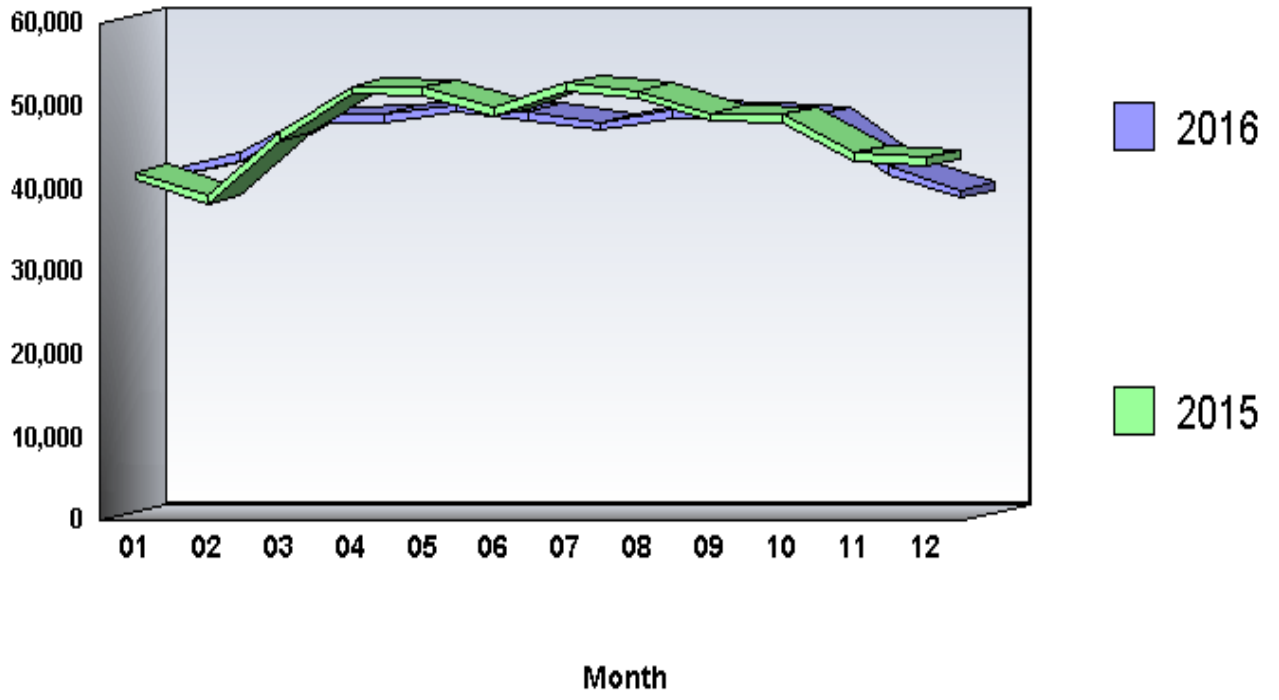

**Arrests by Common Human Service Region, 2016  
For Part II Offenses**

<b>Common Human Service Region</b>	<b>Arrests</b>	<b>Percent Distribution</b>	<b>Rate Per 100,000 Population</b>	<b>Percent Change From 2015</b>
<b>Southeast CHSR</b>	<b>84,296</b>	<b>28.3</b>	<b>2,056.9</b>	<b>-11.5</b>
<b>Northeast CHSR</b>	<b>57,678</b>	<b>19.4</b>	<b>2,551.1</b>	<b>-3.5</b>
<b>Southcentral CHSR</b>	<b>48,830</b>	<b>16.4</b>	<b>2,515.3</b>	<b>2.9</b>
<b>Central CHSR</b>	<b>25,316</b>	<b>8.5</b>	<b>2,315.9</b>	<b>-5.0</b>
<b>Southwest CHSR</b>	<b>60,303</b>	<b>20.3</b>	<b>2,443.0</b>	<b>-2.4</b>
<b>Northwest CHSR</b>	<b>21,331</b>	<b>7.2</b>	<b>2,313.1</b>	<b>-3.1</b>
<b>TOTAL</b>	<b>297,754</b>	<b>100.0</b>	<b>2,329.1</b>	<b>-4.8</b>

*\* Excludes Curfew/Loitering and Runaway Arrests*

## **Arrests**

There were 297,754 arrests in 2016 for Part II offenses. This is a 4.8 percent decrease from the 312,895 arrests the previous year. Persons arrested for Part II offenses in 2016 were predominantly male (74.0 percent), White (72.0 percent), and 25 years of age and older (63.4 percent).

\*Arrest totals do not include the juvenile categories of Curfew/Loitering and Runaway.

## **Arrests by Offense Category**

In 2016, 58.5 percent of all Part II arrests were made in just four offense categories. These offenses were All Other Offenses (Except Traffic), 48,188 or 16.2 percent, with an arrest rate of 376.9; Driving Under the Influence, 46,752 or 15.7 percent, with an arrest rate of 365.7; Other Assaults - Not Aggravated, 41,839 or 14.1 percent, with an arrest rate of 327.3; and Disorderly Conduct, 37,426 or 12.6 percent, with an arrest rate of 292.8. The noted arrest rates are per 100,000 population.

## **Arrests by Age**

The distribution of Part II arrests by broad age categories was as follows: juveniles (under 18 years of age), 27,705 or 9.3 percent; young adults (18 - 24 years of age), 81,243 or 27.3 percent; and adults (persons 25 or older), 188,806 or 63.4 percent.

Juvenile Part II arrests decreased 7.0 percent from the previous year's total of 29,806, while young adult Part II arrests decreased 5.3 percent from the previous year's total of 85,777, and Part II arrests of adults decreased 4.3 percent from the previous year's total of 197,312.

Juveniles accounted for substantial proportions of arrests for the following Part II offenses:

- Sex Offenses (Except 02 and 160) (23.3 percent)
- Disorderly Conduct (22.4 percent)
- Vandalism (21.9 percent)
- Liquor Law (21.6 percent)

Young adults (18 - 24) accounted for substantial proportions of arrests for the following Part II offenses:

- Liquor Law (74.4 percent)
- Drug Possession - Marijuana (47.8 percent)
- Drug Sale/Mfg - Marijuana (40.6 percent)
- Gambling - Other (40.4 percent)
- Forgery and Counterfeiting (38.8 percent)

Adults (25 or older) accounted for substantial proportions of arrests for the following Part II offenses:

- Gambling - Numbers, Etc. (100.0 percent)
- Gambling - Book Making (87.5 percent)

Prostitution and Commercialized Vice (80.8 percent)  
Offenses Against Family & Children (79.7 percent)  
Drunkenness (78.4 percent)  
Driving Under the Influence (77.1 percent)  
Drug Possession - Opium - Cocaine (76.5 percent)  
Drug Sale/Mfg - Synthetic (74.3 percent)  
Fraud (74.0 percent)  
Drug Sale/Mfg - Other (73.5 percent)  
Drug Possession - Synthetic (73.2 percent)  
Embezzlement (69.6 percent)  
All Other Offenses (Except Traffic) (68.7 percent)  
Drug Possession - Other (68.6 percent)  
Other Assaults - Not Aggravated (66.9 percent)  
Drug Sale/Mfg - Opium - Cocaine (66.8 percent)  
Forgery and Counterfeiting (58.9 percent)  
Gambling - Other (57.7 percent)  
Sex Offenses (Except 02 and 160) (57.3 percent)  
Vagrancy (54.5 percent)  
Stolen Prop., Rec., Posses., Buying (53.5 percent)  
Drug Sale/Mfg - Marijuana (53.1 percent)  
Weapons, Carrying, Posses, Etc. (53.0 percent)  
Disorderly Conduct (51.6 percent)

The majority of juvenile Part II arrests were made for the following offenses:

Disorderly Conduct (30.3 percent)  
Other Assaults - Not Aggravated (18.4 percent)  
All Other Offenses (Except Traffic) (13.3 percent)  
Liquor Law (8.6 percent)

The majority of young adult Part II arrests were made for the following offenses:

All Other Offenses (Except Traffic) (14.1 percent)  
Driving Under the Influence (12.7 percent)  
Disorderly Conduct (12.0 percent)

The majority of adult Part II arrests were made for the following offenses:

Driving Under the Influence (19.1 percent)  
All Other Offenses (Except Traffic) (17.5 percent)

Other Assaults - Not Aggravated (14.8 percent)

### **Arrests by Sex**

In 2016, 220,240 or 74.0 percent of the persons arrested for Part II offenses were male, a decrease of 5.8 percent from the previous year's total of 233,868. Female arrests totaled 77,514, a 1.9 decrease from the previous year's total of 79,027.

The majority of male Part II arrests were made for the following offenses:

- All Other Offenses (Except Traffic) (16.5 percent)
- Driving Under the Influence (15.9 percent)
- Other Assaults - Not Aggravated (13.6 percent)
- Disorderly Conduct (11.5 percent)

The majority of female Part II arrests were made for the following offenses:

- Disorderly Conduct (15.5 percent)
- Other Assaults - Not Aggravated (15.4 percent)
- All Other Offenses (Except Traffic) (15.3 percent)
- Driving Under the Influence (15.3 percent)

### **Arrests by Race**

In 2016, 214,480 or 72.0 percent of the persons arrested for Part II offenses were White, 80,351 or 27.0 percent were Black, and 2,901 or 1.0 percent were Other Races.

Part II arrests of Whites decreased 3.4 percent from the previous year's total of 222,122, while Part II arrests of Blacks decreased 8.5 percent from the previous year's total of 87,838. Part II arrests of Other Races decreased 0.3 percent from the previous year's total of 2,910.

The majority of Whites were arrested for the following Part II offenses:

- Driving Under the Influence (18.0 percent)

All Other Offenses (Except Traffic) (15.3 percent)  
Other Assaults - Not Aggravated (13.8 percent)  
Disorderly Conduct (12.1 percent)  
Drunkenness (7.9 percent)

The majority of Blacks were arrested for the following Part II offenses:

All Other Offenses (Except Traffic) (18.4 percent)  
Other Assaults - Not Aggravated (14.9 percent)  
Disorderly Conduct (14.1 percent)  
Driving Under the Influence (9.3 percent)  
Drug Possession - Marijuana (7.7 percent)

The majority of Other Races were arrested for the following Part II offenses:

All Other Offenses (Except Traffic) (21.2 percent)  
Driving Under the Influence (19.2 percent)  
Disorderly Conduct (9.2 percent)  
Drunkenness (8.7 percent)  
Other Assaults - Not Aggravated (7.7 percent)

## PART II Offenses 140 - Vandalism

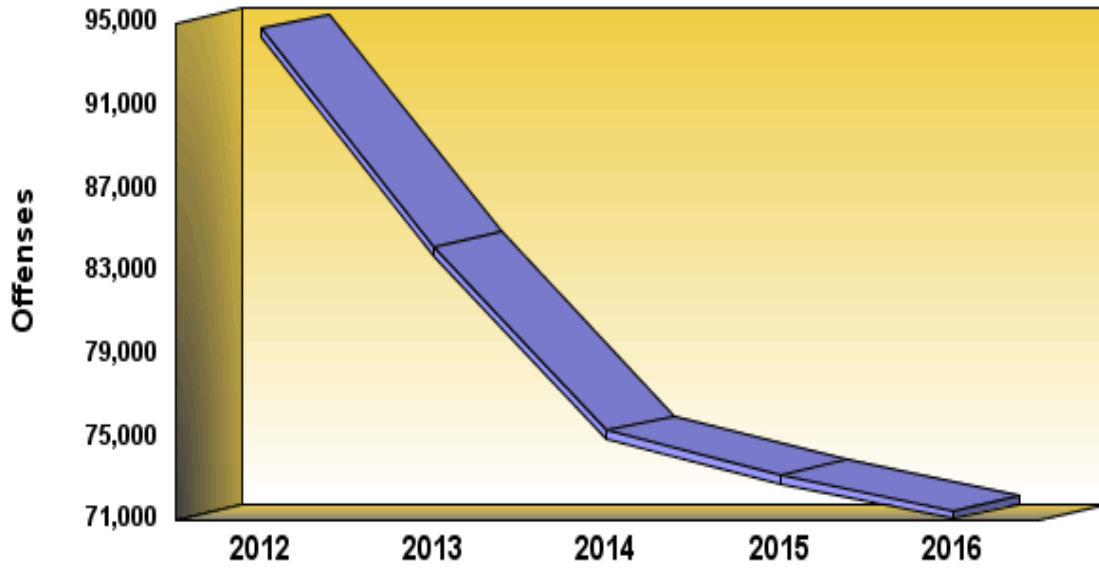

**Definition:** Vandalism is the willful destruction, injury, disfigurement, or defacement of any public or private property, real or personal, without the consent of the owner or person having custody or control. This offense covers a wide range of malicious behavior directed at property.

**PART II OFFENSES**

**140 - Vandalism**

	<b>2012</b>	<b>2013</b>	<b>2014</b>	<b>2015</b>	<b>2016</b>
<b>Number Of Offenses</b>	<b>94,714</b>	<b>84,150</b>	<b>75,294</b>	<b>73,164</b>	<b>71,444</b>
<b>Percent Change from Previous</b>	<b>.0</b>	<b>-11.2</b>	<b>-10.5</b>	<b>-2.8</b>	<b>-2.4</b>
<b>Percent Change from Base</b>	<b>.0</b>	<b>-11.2</b>	<b>-20.5</b>	<b>-22.8</b>	<b>-24.6</b>

## **Summary**

There were 71,444 vandalism offenses reported to Pennsylvania police agencies in 2016. This is a decrease of 2.4 percent from the 73,164 offenses reported the previous year. Vandalism comprised 12.9 percent of all Part II offenses. The vandalism offense rate was 558.8 per 100,000 population.

**Crime By Common Human Service Region, 2016**  
**140 - Vandalism**

<b>Common Human Service Region</b>	<b>Number of Offenses</b>	<b>Percent Distribution</b>	<b>Rate per 100,000 Population</b>	<b>Percent Change From 2015</b>	<b>Clearances</b>	<b>Percent Cleared</b>
<b>Southeast CHSR</b>	<b>27,135</b>	<b>38.0</b>	<b>662.1</b>	<b>-.1</b>	<b>2,069</b>	<b>7.6</b>
<b>Northeast CHSR</b>	<b>13,086</b>	<b>18.3</b>	<b>578.8</b>	<b>.9</b>	<b>2,017</b>	<b>15.4</b>
<b>Southcentral CHSR</b>	<b>8,916</b>	<b>12.5</b>	<b>459.3</b>	<b>-4.2</b>	<b>1,646</b>	<b>18.5</b>
<b>Central CHSR</b>	<b>4,738</b>	<b>6.6</b>	<b>433.4</b>	<b>-5.6</b>	<b>877</b>	<b>18.5</b>
<b>Southwest CHSR</b>	<b>13,078</b>	<b>18.3</b>	<b>529.8</b>	<b>-5.7</b>	<b>2,593</b>	<b>19.8</b>
<b>Northwest CHSR</b>	<b>4,491</b>	<b>6.3</b>	<b>487.0</b>	<b>-6.9</b>	<b>1,049</b>	<b>23.4</b>
<b>TOTAL</b>	<b>71,444</b>	<b>100.0</b>	<b>558.8</b>	<b>-2.4</b>	<b>10,251</b>	<b>14.3</b>

## **Monthly Variation of Vandalism**

Monthly totals of vandalism offenses in 2016 varied from a low of 4,798 in January to a high of 6,872 in August. Overall, 9 months showed a decrease from the previous year.

## PART II 140 - Vandalism

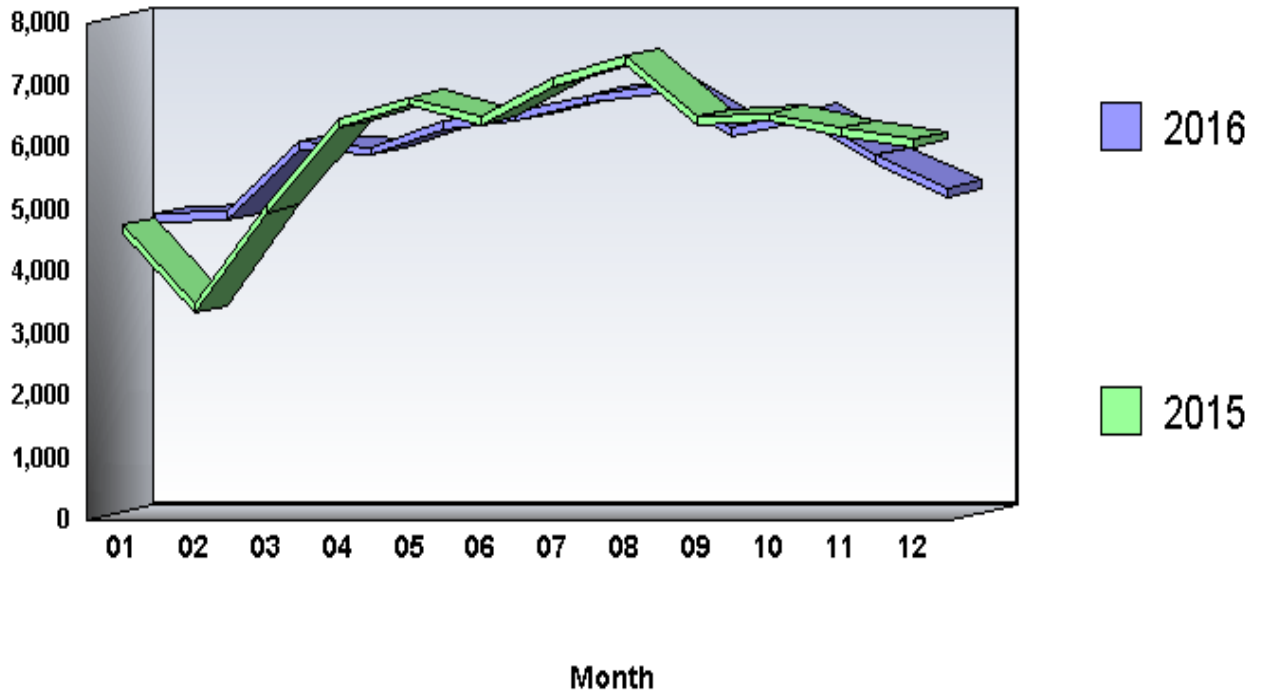

**Arrests by Common Human Service Region, 2016**  
**140 - Vandalism**

<b>Common Human Service Region</b>	<b>Arrests</b>	<b>Percent Distribution</b>	<b>Rate per 100,000 Population</b>	<b>Percent Change From 2015</b>
<b>Southeast CHSR</b>	<b>1,389</b>	<b>18.9</b>	<b>33.9</b>	<b>-12.9</b>
<b>Northeast CHSR</b>	<b>1,441</b>	<b>19.6</b>	<b>63.7</b>	<b>-4.2</b>
<b>Southcentral CHSR</b>	<b>1,298</b>	<b>17.6</b>	<b>66.9</b>	<b>9.2</b>
<b>Central CHSR</b>	<b>667</b>	<b>9.1</b>	<b>61.0</b>	<b>-15.9</b>
<b>Southwest CHSR</b>	<b>1,802</b>	<b>24.5</b>	<b>73.0</b>	<b>.4</b>
<b>Northwest CHSR</b>	<b>767</b>	<b>10.4</b>	<b>83.2</b>	<b>-1.4</b>
<b>TOTAL</b>	<b>7,364</b>	<b>100.0</b>	<b>57.6</b>	<b>-3.8</b>

## **Arrests**

There were 7,364 arrests in 2016 for vandalism offenses. This is a 3.8 percent decrease from the 7,653 arrests the previous year. Persons arrested for vandalism offenses in 2016 were predominantly male (77.0 percent), White (73.3 percent), and under 25 years of age (51.8 percent).

## PART II Offenses 230 - Drunkenness

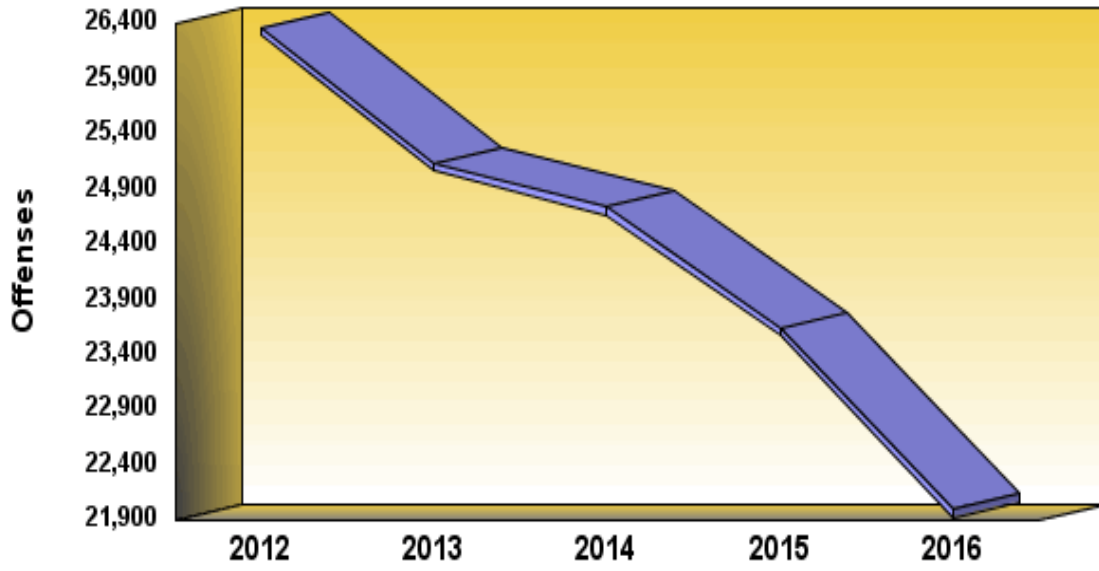

**Definition:** Drunkenness includes all offenses of intoxication, with the exception of driving under the influence.

**PART II OFFENSES**

**230 - Drunkenness**

	<b>2012</b>	<b>2013</b>	<b>2014</b>	<b>2015</b>	<b>2016</b>
<b>Number Of Offenses</b>	<b>26,364</b>	<b>25,132</b>	<b>24,735</b>	<b>23,642</b>	<b>21,998</b>
<b>Percent Change from Previous</b>	<b>.0</b>	<b>-4.7</b>	<b>-1.6</b>	<b>-4.4</b>	<b>-7.0</b>
<b>Percent Change from Base</b>	<b>.0</b>	<b>-4.7</b>	<b>-6.2</b>	<b>-10.3</b>	<b>-16.6</b>

## **Summary**

There were 21,998 drunkenness offenses reported to Pennsylvania police agencies in 2016. This is a decrease of 7.0 percent from the 23,642 offenses reported the previous year. Drunkenness comprised 4.0 percent of all Part II offenses. The drunkenness offense rate was 172.1 per 100,000 population.

**Crime By Common Human Service Region, 2016**  
**230 - Drunkenness**

<b>Common Human Service Region</b>	<b>Number of Offenses</b>	<b>Percent Distribution</b>	<b>Rate per 100,000 Population</b>	<b>Percent Change From 2015</b>	<b>Clearances</b>	<b>Percent Cleared</b>
<b>Southeast CHSR</b>	<b>5,497</b>	<b>25.0</b>	<b>134.1</b>	<b>-1.6</b>	<b>4,362</b>	<b>79.4</b>
<b>Northeast CHSR</b>	<b>4,291</b>	<b>19.5</b>	<b>189.8</b>	<b>-15.2</b>	<b>3,604</b>	<b>84.0</b>
<b>Southcentral CHSR</b>	<b>3,702</b>	<b>16.8</b>	<b>190.7</b>	<b>-.2</b>	<b>3,553</b>	<b>96.0</b>
<b>Central CHSR</b>	<b>1,795</b>	<b>8.2</b>	<b>164.2</b>	<b>-10.3</b>	<b>1,596</b>	<b>88.9</b>
<b>Southwest CHSR</b>	<b>4,589</b>	<b>20.9</b>	<b>185.9</b>	<b>-10.6</b>	<b>3,715</b>	<b>81.0</b>
<b>Northwest CHSR</b>	<b>2,124</b>	<b>9.7</b>	<b>230.3</b>	<b>-1.1</b>	<b>1,971</b>	<b>92.8</b>
<b>TOTAL</b>	<b>21,998</b>	<b>100.0</b>	<b>172.1</b>	<b>-7.0</b>	<b>18,801</b>	<b>85.5</b>

## **Monthly Variation of Drunkenness**

Monthly totals of drunkenness offenses in 2016 varied from a low of 1,426 in December to a high of 2,178 in September. Overall, 9 months showed a decrease from the previous year.

**PART II**  
**230 - Drunkenness**

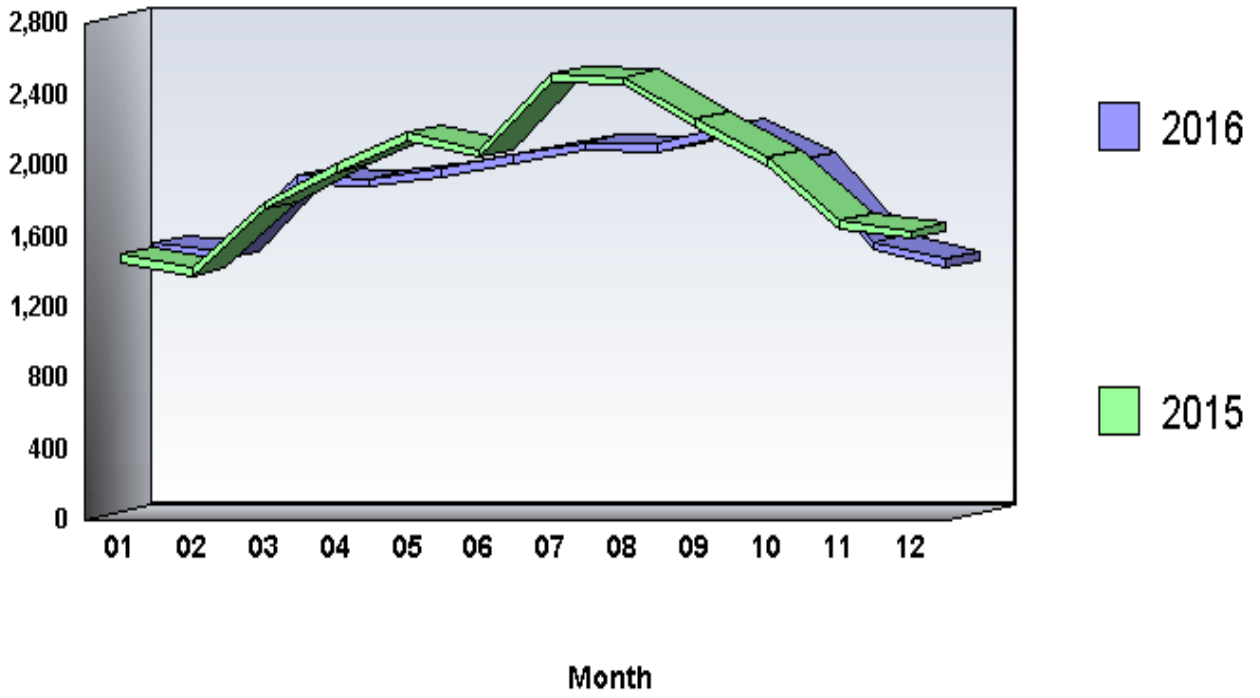

**Arrests by Common Human Service Region, 2016**  
**230 - Drunkenness**

<b>Common Human Service Region</b>	<b>Arrests</b>	<b>Percent Distribution</b>	<b>Rate per 100,000 Population</b>	<b>Percent Change From 2015</b>
<b>Southeast CHSR</b>	<b>5,062</b>	<b>23.6</b>	<b>123.5</b>	<b>-4.7</b>
<b>Northeast CHSR</b>	<b>4,424</b>	<b>20.6</b>	<b>195.7</b>	<b>-9.2</b>
<b>Southcentral CHSR</b>	<b>4,002</b>	<b>18.6</b>	<b>206.2</b>	<b>13.3</b>
<b>Central CHSR</b>	<b>1,702</b>	<b>7.9</b>	<b>155.7</b>	<b>-9.6</b>
<b>Southwest CHSR</b>	<b>4,352</b>	<b>20.2</b>	<b>176.3</b>	<b>-7.7</b>
<b>Northwest CHSR</b>	<b>1,950</b>	<b>9.1</b>	<b>211.5</b>	<b>-6.3</b>
<b>TOTAL</b>	<b>21,492</b>	<b>100.0</b>	<b>168.1</b>	<b>-4.0</b>

## **Arrests**

There were 21,492 arrests in 2016 for drunkenness offenses. This is a 4.0 percent decrease from the 22,394 arrests the previous year. Persons arrested for drunkenness offenses in 2016 were predominantly male (80.1 percent), White (79.3 percent), and 25 years of age and older (78.4 percent).

## PART II Offenses 240 - Disorderly Conduct

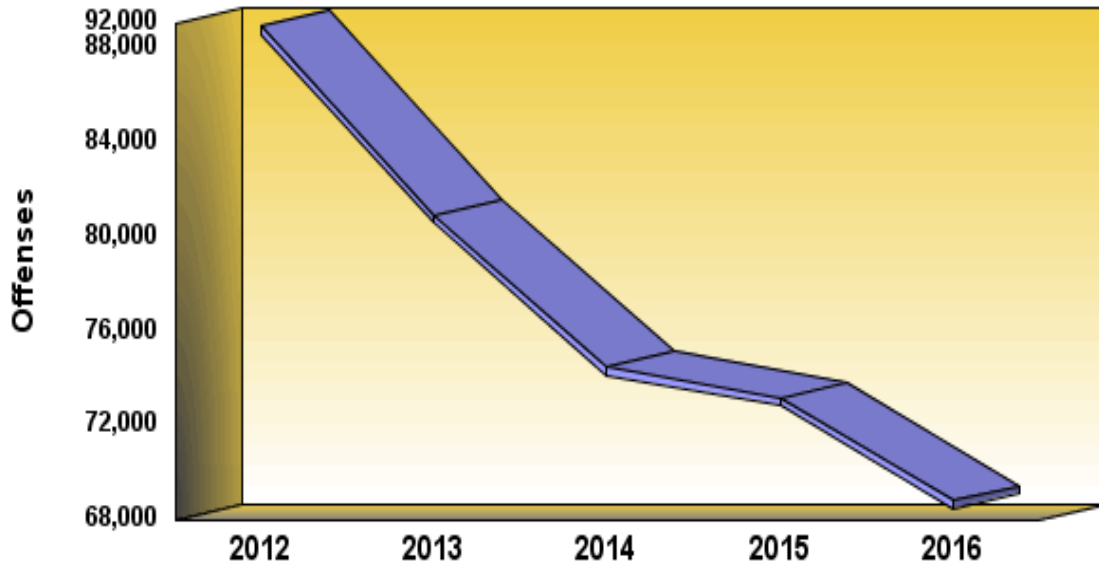

**Definition:** Disorderly conduct is the committing of breach of the peace or all attempts to commit such. It includes affray, unlawful assembly, disturbing the peace, disturbing meetings, disorderly conduct in State institutions, etc.

**PART II OFFENSES**  
**240 - Disorderly Conduct**

	<b>2012</b>	<b>2013</b>	<b>2014</b>	<b>2015</b>	<b>2016</b>
<b>Number Of Offenses</b>	<b>88,861</b>	<b>80,889</b>	<b>74,459</b>	<b>73,155</b>	<b>68,811</b>
<b>Percent Change from Previous</b>	<b>.0</b>	<b>-9.0</b>	<b>-7.9</b>	<b>-1.8</b>	<b>-5.9</b>
<b>Percent Change from Base</b>	<b>.0</b>	<b>-9.0</b>	<b>-16.2</b>	<b>-17.7</b>	<b>-22.6</b>

## **Summary**

There were 68,811 disorderly conduct offenses reported to Pennsylvania police agencies in 2016. This is a decrease of 5.9 percent from the 73,155 offenses reported the previous year. Disorderly conduct comprised 12.5 percent of all Part II offenses. The disorderly conduct offense rate was 538.2 per 100,000 population.

**Crime By Common Human Service Region, 2016**  
**240 - Disorderly Conduct**

<b>Common Human Service Region</b>	<b>Number of Offenses</b>	<b>Percent Distribution</b>	<b>Rate per 100,000 Population</b>	<b>Percent Change From 2015</b>	<b>Clearances</b>	<b>Percent Cleared</b>
<b>Southeast CHSR</b>	<b>14,891</b>	<b>21.6</b>	<b>363.3</b>	<b>-9.2</b>	<b>7,478</b>	<b>50.2</b>
<b>Northeast CHSR</b>	<b>16,478</b>	<b>23.9</b>	<b>728.8</b>	<b>-3.7</b>	<b>7,592</b>	<b>46.1</b>
<b>Southcentral CHSR</b>	<b>9,301</b>	<b>13.5</b>	<b>479.1</b>	<b>4.4</b>	<b>6,448</b>	<b>69.3</b>
<b>Central CHSR</b>	<b>5,941</b>	<b>8.6</b>	<b>543.5</b>	<b>-10.3</b>	<b>3,443</b>	<b>58.0</b>
<b>Southwest CHSR</b>	<b>15,455</b>	<b>22.5</b>	<b>626.1</b>	<b>-6.5</b>	<b>7,313</b>	<b>47.3</b>
<b>Northwest CHSR</b>	<b>6,745</b>	<b>9.8</b>	<b>731.4</b>	<b>-11.1</b>	<b>3,963</b>	<b>58.8</b>
<b>TOTAL</b>	<b>68,811</b>	<b>100.0</b>	<b>538.2</b>	<b>-5.9</b>	<b>36,237</b>	<b>52.7</b>

## **Monthly Variation of Disorderly Conduct**

Monthly totals of disorderly conduct offenses in 2016 varied from a low of 4,583 in December to a high of 6,480 in May. Overall, 8 months showed a decrease from the previous year.

## PART II 240 - Disorderly Conduct

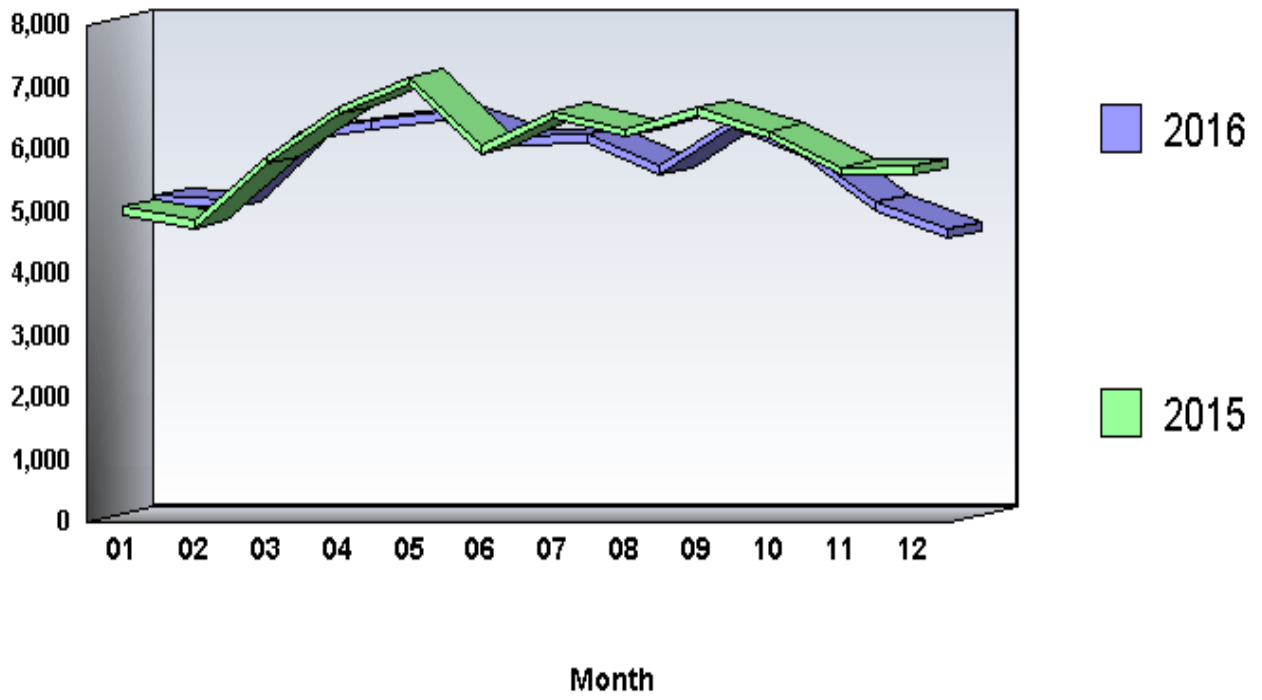

**Arrests by Common Human Service Region, 2016**  
**240 - Disorderly Conduct**

<b>Common Human Service Region</b>	<b>Arrests</b>	<b>Percent Distribution</b>	<b>Rate per 100,000 Population</b>	<b>Percent Change From 2015</b>
<b>Southeast CHSR</b>	<b>8,111</b>	<b>21.7</b>	<b>197.9</b>	<b>-17.1</b>
<b>Northeast CHSR</b>	<b>7,622</b>	<b>20.4</b>	<b>337.1</b>	<b>-6.5</b>
<b>Southcentral CHSR</b>	<b>6,906</b>	<b>18.5</b>	<b>355.7</b>	<b>9.2</b>
<b>Central CHSR</b>	<b>2,951</b>	<b>7.9</b>	<b>270.0</b>	<b>-16.3</b>
<b>Southwest CHSR</b>	<b>8,854</b>	<b>23.7</b>	<b>358.7</b>	<b>-3.3</b>
<b>Northwest CHSR</b>	<b>2,982</b>	<b>8.0</b>	<b>323.4</b>	<b>-8.8</b>
<b>TOTAL</b>	<b>37,426</b>	<b>100.0</b>	<b>292.8</b>	<b>-7.0</b>

## **Arrests**

There were 37,426 arrests in 2016 for disorderly conduct offenses. This is a 7.0 percent decrease from the 40,222 arrests the previous year. Persons arrested for disorderly conduct offenses in 2016 were predominantly male (67.9 percent), White (69.1 percent), and 25 years of age and older (51.6 percent).

## PART II Offenses 220 - Liquor Law

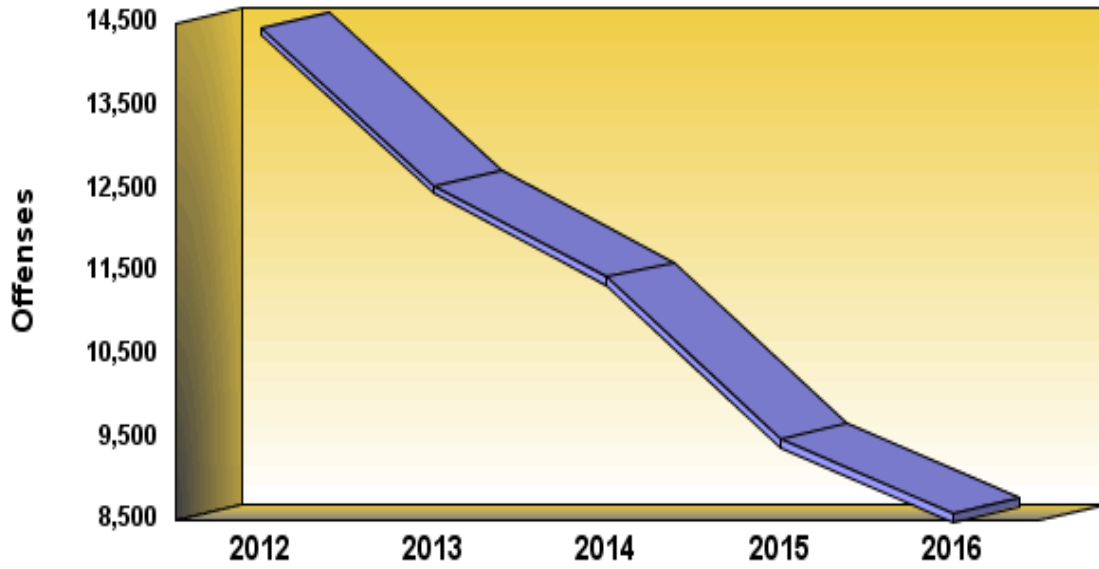

**Definition:** Liquor law violations include, with the exceptions of drunkenness and driving under the influence, all offenses related to alcohol. Some violations included are unlawful manufacturing, sale and transportation of alcoholic beverages; bootlegging; operation of a still; and consumption of alcoholic beverages by a minor.

**PART II OFFENSES**  
**220 - Liquor Law**

	<b>2012</b>	<b>2013</b>	<b>2014</b>	<b>2015</b>	<b>2016</b>
<b>Number Of Offenses</b>	<b>14,452</b>	<b>12,538</b>	<b>11,432</b>	<b>9,476</b>	<b>8,573</b>
<b>Percent Change from Previous</b>	<b>.0</b>	<b>-13.2</b>	<b>-8.8</b>	<b>-17.1</b>	<b>-9.5</b>
<b>Percent Change from Base</b>	<b>.0</b>	<b>-13.2</b>	<b>-20.9</b>	<b>-34.4</b>	<b>-40.7</b>

## **Summary**

There were 8,573 liquor law offenses reported to Pennsylvania police agencies in 2016. This is a decrease of 9.5 percent from the 9,476 offenses reported the previous year. Liquor law comprised 1.6 percent of all Part II offenses. The liquor law offense rate was 67.1 per 100,000 population.

**Crime By Common Human Service Region, 2016**  
**220 - Liquor Law**

<b>Common Human Service Region</b>	<b>Number of Offenses</b>	<b>Percent Distribution</b>	<b>Rate per 100,000 Population</b>	<b>Percent Change From 2015</b>	<b>Clearances</b>	<b>Percent Cleared</b>
<b>Southeast CHSR</b>	<b>2,177</b>	<b>25.4</b>	<b>53.1</b>	<b>-16.8</b>	<b>1,412</b>	<b>64.9</b>
<b>Northeast CHSR</b>	<b>1,515</b>	<b>17.7</b>	<b>67.0</b>	<b>11.6</b>	<b>1,160</b>	<b>76.6</b>
<b>Southcentral CHSR</b>	<b>1,157</b>	<b>13.5</b>	<b>59.6</b>	<b>-9</b>	<b>1,111</b>	<b>96.0</b>
<b>Central CHSR</b>	<b>1,781</b>	<b>20.8</b>	<b>162.9</b>	<b>-7.8</b>	<b>1,805</b>	<b>101.3</b>
<b>Southwest CHSR</b>	<b>1,497</b>	<b>17.5</b>	<b>60.6</b>	<b>-16.6</b>	<b>1,425</b>	<b>95.2</b>
<b>Northwest CHSR</b>	<b>446</b>	<b>5.2</b>	<b>48.4</b>	<b>-26.5</b>	<b>388</b>	<b>87.0</b>
<b>TOTAL</b>	<b>8,573</b>	<b>100.0</b>	<b>67.1</b>	<b>-9.5</b>	<b>7,301</b>	<b>85.2</b>

## **Monthly Variation of Liquor Law**

Monthly totals of liquor law offenses in 2016 varied from a low of 415 in December to a high of 1,263 in September. Overall, 9 months showed a decrease from the previous year.

## PART II 220 - Liquor Law

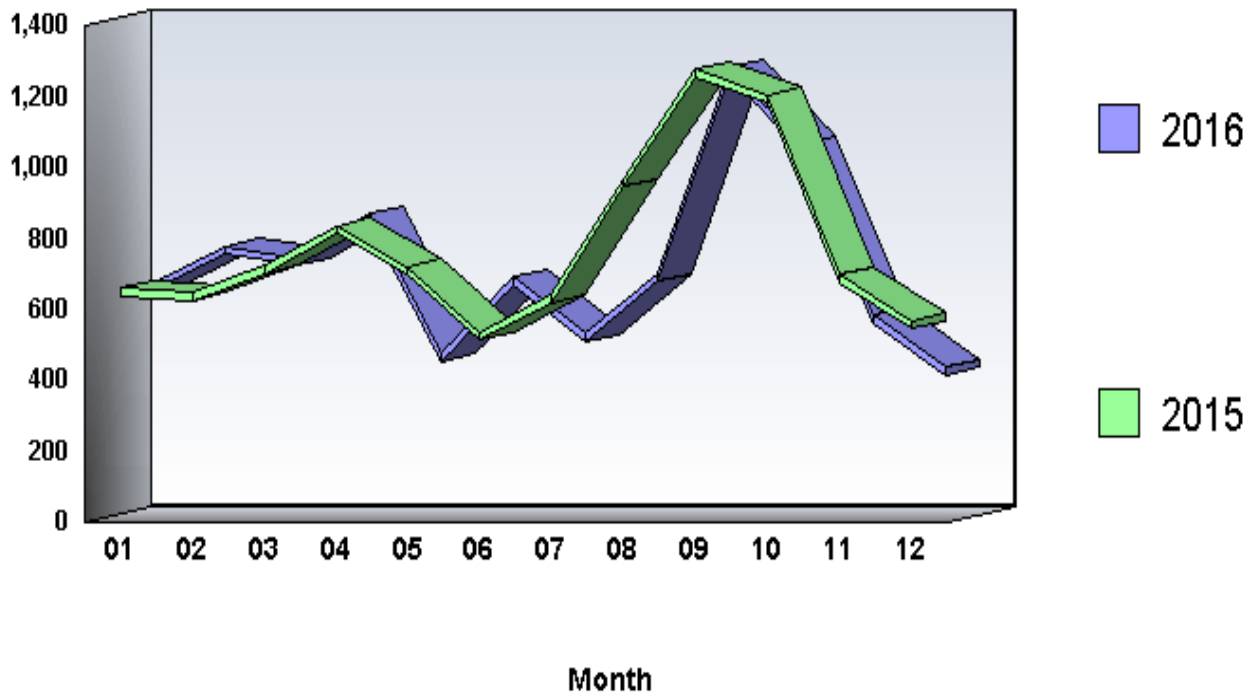

**Arrests by Common Human Service Region, 2016**  
**220 - Liquor Law**

<b>Common Human Service Region</b>	<b>Arrests</b>	<b>Percent Distribution</b>	<b>Rate per 100,000 Population</b>	<b>Percent Change From 2015</b>
<b>Southeast CHSR</b>	<b>2,919</b>	<b>26.6</b>	<b>71.2</b>	<b>-17.1</b>
<b>Northeast CHSR</b>	<b>1,631</b>	<b>14.8</b>	<b>72.1</b>	<b>-5.1</b>
<b>Southcentral CHSR</b>	<b>1,595</b>	<b>14.5</b>	<b>82.2</b>	<b>-13.8</b>
<b>Central CHSR</b>	<b>2,299</b>	<b>20.9</b>	<b>210.3</b>	<b>-4.2</b>
<b>Southwest CHSR</b>	<b>2,072</b>	<b>18.8</b>	<b>83.9</b>	<b>-13.4</b>
<b>Northwest CHSR</b>	<b>477</b>	<b>4.3</b>	<b>51.7</b>	<b>-34.2</b>
<b>TOTAL</b>	<b>10,993</b>	<b>100.0</b>	<b>86.0</b>	<b>-12.8</b>

## **Arrests**

There were 10,993 arrests in 2016 for liquor law offenses. This is a 12.8 percent decrease from the 12,608 arrests the previous year. Persons arrested for liquor law offenses in 2016 were predominantly male (64.9 percent), White (88.7 percent), and under 25 years of age (96.0 percent).

## PART II Offenses 210 - Driving Under the Influence

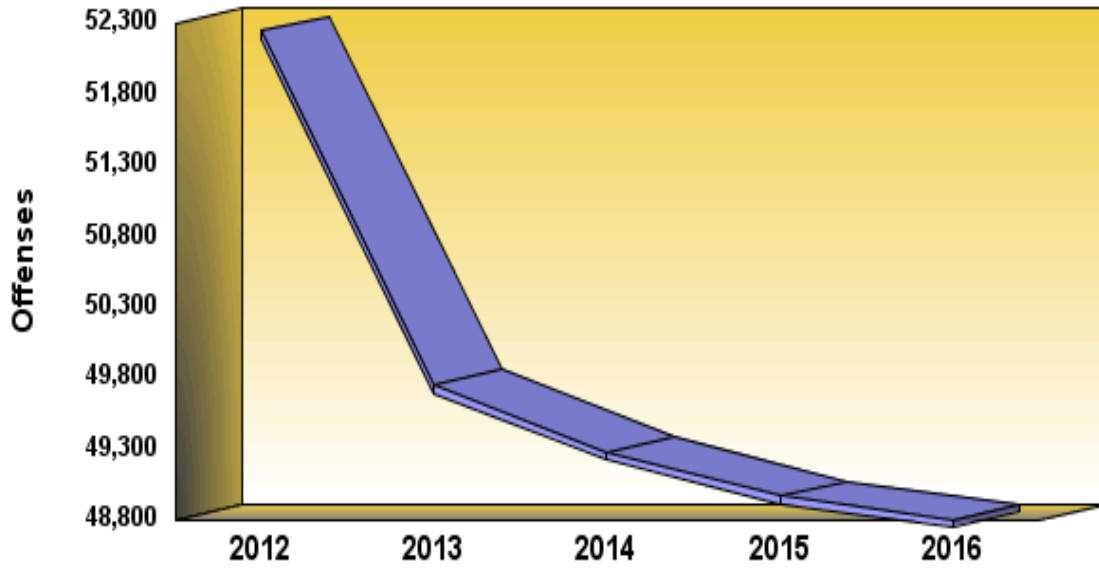

**Definition:** Driving under the influence is the operation of any vehicle while under the influence of alcoholic beverages or narcotic drugs.

**PART II OFFENSES**  
**210 - Driving Under the Influence**

	<b>2012</b>	<b>2013</b>	<b>2014</b>	<b>2015</b>	<b>2016</b>
<b>Number Of Offenses</b>	<b>52,243</b>	<b>49,751</b>	<b>49,282</b>	<b>48,967</b>	<b>48,805</b>
<b>Percent Change from Previous</b>	<b>.0</b>	<b>-4.8</b>	<b>-.9</b>	<b>-.6</b>	<b>-.3</b>
<b>Percent Change from Base</b>	<b>.0</b>	<b>-4.8</b>	<b>-5.7</b>	<b>-6.3</b>	<b>-6.6</b>

## **Summary**

There were 48,805 driving under the influence offenses reported to Pennsylvania police agencies in 2016. This is a decrease of 0.3 percent from the 48,967 offenses reported the previous year. Driving under the influence comprised 8.8 percent of all Part II offenses. The driving under the influence offense rate was 381.8 per 100,000 population.

**Crime By Common Human Service Region, 2016**  
**210 - Driving Under the Influence**

<b>Common Human Service Region</b>	<b>Number of Offenses</b>	<b>Percent Distribution</b>	<b>Rate per 100,000 Population</b>	<b>Percent Change From 2015</b>	<b>Clearances</b>	<b>Percent Cleared</b>
<b>Southeast CHSR</b>	<b>13,308</b>	<b>27.3</b>	<b>324.7</b>	<b>-4.1</b>	<b>12,346</b>	<b>92.8</b>
<b>Northeast CHSR</b>	<b>9,507</b>	<b>19.5</b>	<b>420.5</b>	<b>-4.5</b>	<b>8,674</b>	<b>91.2</b>
<b>Southcentral CHSR</b>	<b>8,038</b>	<b>16.5</b>	<b>414.1</b>	<b>4.6</b>	<b>7,758</b>	<b>96.5</b>
<b>Central CHSR</b>	<b>4,337</b>	<b>8.9</b>	<b>396.7</b>	<b>-3.5</b>	<b>4,003</b>	<b>92.3</b>
<b>Southwest CHSR</b>	<b>9,382</b>	<b>19.2</b>	<b>380.1</b>	<b>2.5</b>	<b>8,444</b>	<b>90.0</b>
<b>Northwest CHSR</b>	<b>4,233</b>	<b>8.7</b>	<b>459.0</b>	<b>11.1</b>	<b>3,969</b>	<b>93.8</b>
<b>TOTAL</b>	<b>48,805</b>	<b>100.0</b>	<b>381.8</b>	<b>-3</b>	<b>45,194</b>	<b>92.6</b>

## **Monthly Variation of Driving Under the Influence**

Monthly totals of driving under the influence offenses in 2016 varied from a low of 3,559 in November to a high of 4,526 in May. Overall, 6 months showed a decrease from the previous year.

## PART II 210 - Driving Under the Influence

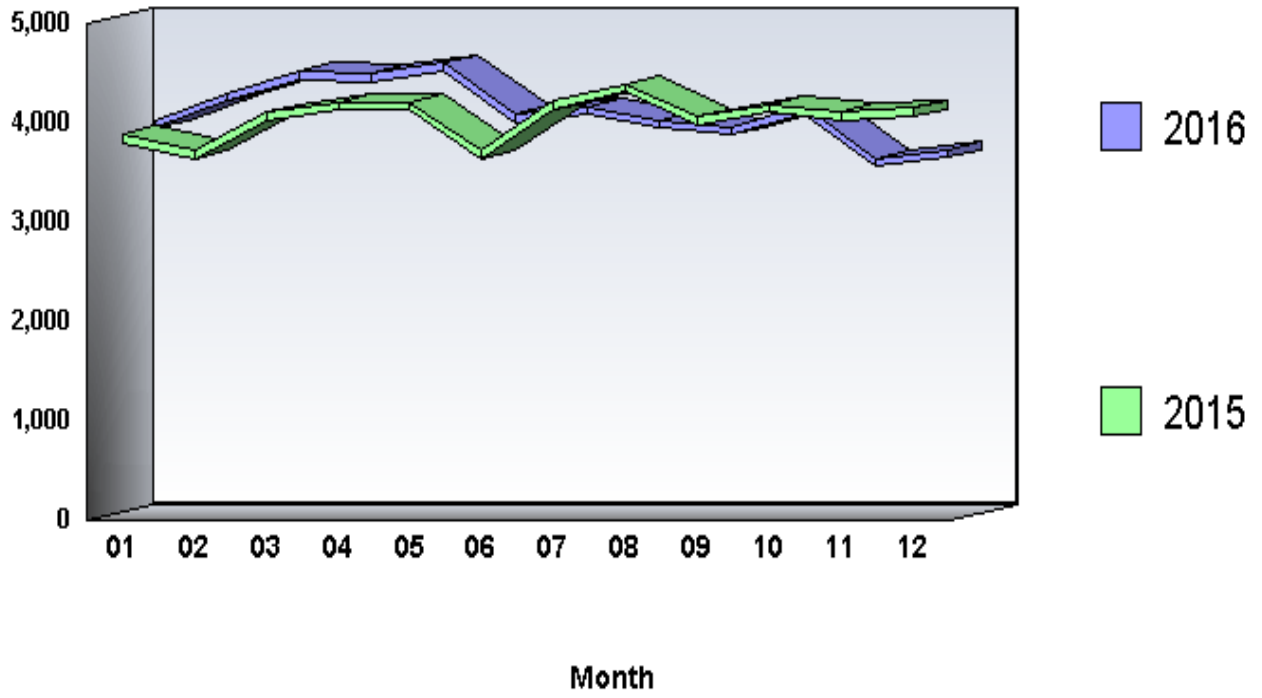

**Arrests by Common Human Service Region, 2016  
210 - Driving Under the Influence**

<b>Common Human Service Region</b>	<b>Arrests</b>	<b>Percent Distribution</b>	<b>Rate per 100,000 Population</b>	<b>Percent Change From 2015</b>
<b>Southeast CHSR</b>	<b>12,853</b>	<b>27.5</b>	<b>313.6</b>	<b>-4.2</b>
<b>Northeast CHSR</b>	<b>8,968</b>	<b>19.2</b>	<b>396.6</b>	<b>-4.4</b>
<b>Southcentral CHSR</b>	<b>8,241</b>	<b>17.6</b>	<b>424.5</b>	<b>4.2</b>
<b>Central CHSR</b>	<b>4,137</b>	<b>8.8</b>	<b>378.5</b>	<b>-3.0</b>
<b>Southwest CHSR</b>	<b>8,556</b>	<b>18.3</b>	<b>346.6</b>	<b>-.1</b>
<b>Northwest CHSR</b>	<b>3,997</b>	<b>8.5</b>	<b>433.4</b>	<b>9.0</b>
<b>TOTAL</b>	<b>46,752</b>	<b>100.0</b>	<b>365.7</b>	<b>-1.0</b>

## **Arrests**

There were 46,752 arrests in 2016 for driving under the influence offenses. This is a 1.0 percent decrease from the 47,210 arrests the previous year. Persons arrested for driving under the influence offenses in 2016 were predominantly male (74.7 percent), White (82.8 percent), and 25 years of age and older (77.1 percent).

## PART II Offenses 180 - Drug Abuse

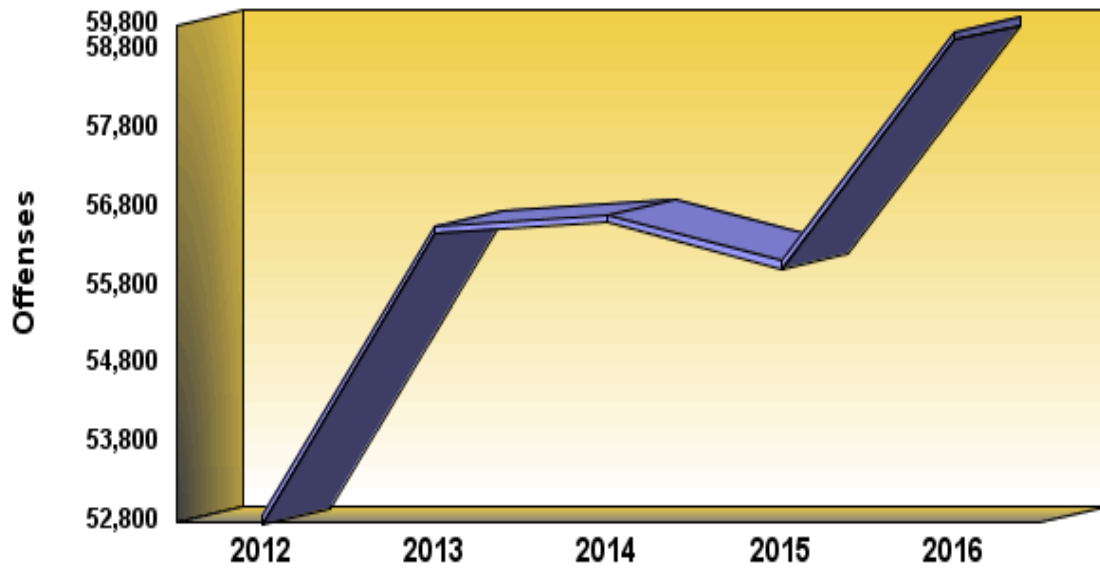

**Definition:** Drug abuse violations include all violations of state laws and local ordinances relating to the unlawful possession, sale, use, growing, manufacture, and making of narcotic drugs.

**PART II OFFENSES**  
**180 - Drug Abuse**

	<b>2012</b>	<b>2013</b>	<b>2014</b>	<b>2015</b>	<b>2016</b>
<b>Number Of Offenses</b>	<b>52,868</b>	<b>56,553</b>	<b>56,703</b>	<b>56,111</b>	<b>59,017</b>
<b>Percent Change from Previous</b>	<b>.0</b>	<b>7.0</b>	<b>.3</b>	<b>-1.0</b>	<b>5.2</b>
<b>Percent Change from Base</b>	<b>.0</b>	<b>7.0</b>	<b>7.3</b>	<b>6.1</b>	<b>11.6</b>

## **Summary**

There were 59,017 drug abuse offenses reported to Pennsylvania police agencies in 2016. This is an increase of 5.2 percent from the 56,111 offenses reported the previous year. Drug abuse comprised 10.7 percent of all Part II offenses. The drug abuse offense rate was 461.6 per 100,000 population.

**Crime By Common Human Service Region, 2016**  
**180 - Drug Abuse**

<b>Common Human Service Region</b>	<b>Number of Offenses</b>	<b>Percent Distribution</b>	<b>Rate per 100,000 Population</b>	<b>Percent Change From 2015</b>	<b>Clearances</b>	<b>Percent Cleared</b>
<b>Southeast CHSR</b>	<b>17,911</b>	<b>30.3</b>	<b>437.0</b>	<b>3.4</b>	<b>15,503</b>	<b>86.6</b>
<b>Northeast CHSR</b>	<b>11,900</b>	<b>20.2</b>	<b>526.3</b>	<b>6.2</b>	<b>9,086</b>	<b>76.4</b>
<b>Southcentral CHSR</b>	<b>7,764</b>	<b>13.2</b>	<b>399.9</b>	<b>-4.3</b>	<b>6,657</b>	<b>85.7</b>
<b>Central CHSR</b>	<b>4,989</b>	<b>8.5</b>	<b>456.4</b>	<b>13.7</b>	<b>3,512</b>	<b>70.4</b>
<b>Southwest CHSR</b>	<b>12,633</b>	<b>21.4</b>	<b>511.8</b>	<b>6.3</b>	<b>9,450</b>	<b>74.8</b>
<b>Northwest CHSR</b>	<b>3,820</b>	<b>6.5</b>	<b>414.2</b>	<b>19.6</b>	<b>2,874</b>	<b>75.2</b>
<b>TOTAL</b>	<b>59,017</b>	<b>100.0</b>	<b>461.6</b>	<b>5.2</b>	<b>47,082</b>	<b>79.8</b>

## **Monthly Variation of Drug Abuse**

Monthly totals of drug abuse offenses in 2016 varied from a low of 4,432 in December to a high of 5,456 in March. Overall, 2 months showed a decrease from the previous year.

## PART II 180 - Drug Abuse

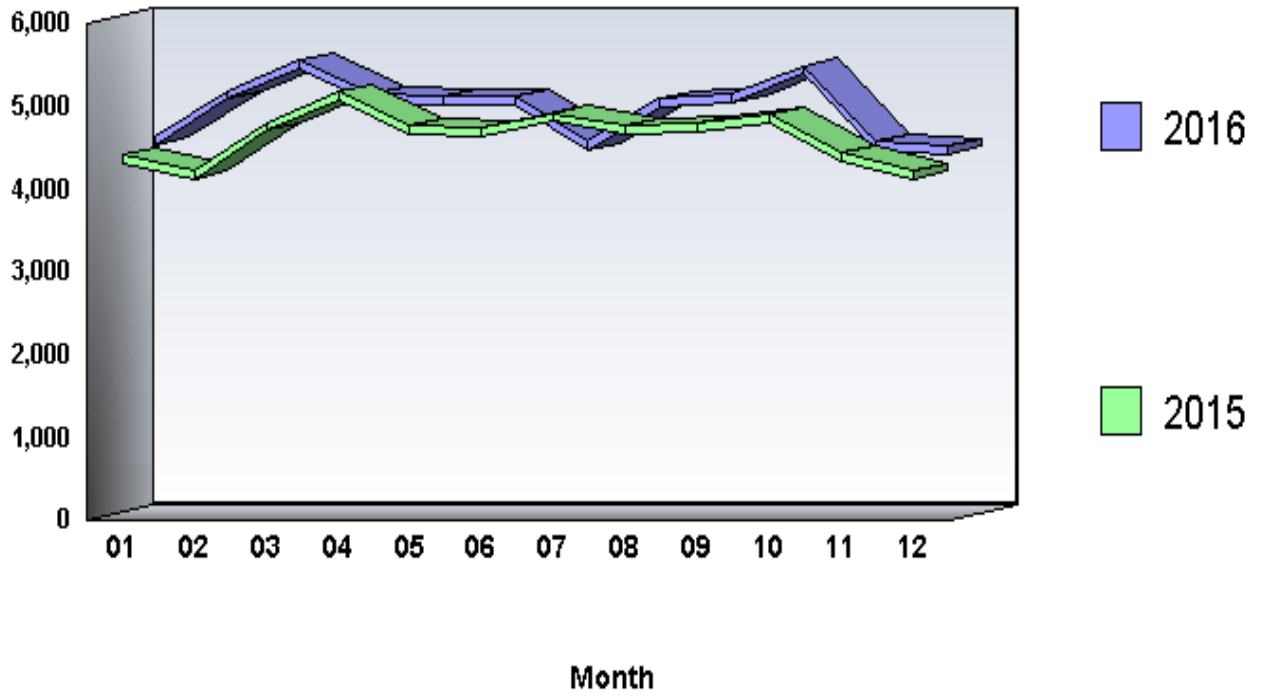

**Arrests by Common Human Service Region, 2016**  
**180 - Drug Abuse**

<b>Common Human Service Region</b>	<b>Arrests</b>	<b>Percent Distribution</b>	<b>Rate per 100,000 Population</b>	<b>Percent Change From 2015</b>
<b>Southeast CHSR</b>	<b>21,398</b>	<b>36.9</b>	<b>522.1</b>	<b>.1</b>
<b>Northeast CHSR</b>	<b>10,588</b>	<b>18.2</b>	<b>468.3</b>	<b>2.8</b>
<b>Southcentral CHSR</b>	<b>7,649</b>	<b>13.2</b>	<b>394.0</b>	<b>-2.2</b>
<b>Central CHSR</b>	<b>3,988</b>	<b>6.9</b>	<b>364.8</b>	<b>11.4</b>
<b>Southwest CHSR</b>	<b>11,610</b>	<b>20.0</b>	<b>470.3</b>	<b>-.8</b>
<b>Northwest CHSR</b>	<b>2,786</b>	<b>4.8</b>	<b>302.1</b>	<b>14.4</b>
<b>TOTAL</b>	<b>58,019</b>	<b>100.0</b>	<b>453.8</b>	<b>1.4</b>

## **Arrests**

There were 58,019 arrests in 2016 for drug abuse offenses. This is a 1.4 percent increase from the 57,218 arrests the previous year. Persons arrested for drug abuse offenses in 2016 were predominantly male (78.0 percent), White (67.6 percent), and 25 years of age and older (59.8 percent).

## **Persons Charged and Dispositions**

The collection of data of persons arrested and formally charged, plus subsequent disposition data, is an important tool in the records-keeping process for police administrators. This data offers insight into the effectiveness of police departments with regard to the quality of police investigation, case preparation, and court presentation toward the successful prosecution of the criminal element.

### **Persons Charged**

There were 361,177 persons arrested and formally charged with criminal offenses in 2016. Physical arrests resulted in charges against 199,007 persons (55.1 percent). Criminal citations/summons were issued to 162,170 persons (44.9 percent).

Of the 71,945 persons arrested and formally charged with Crime Index offenses, 50,372 or 70.0 percent were arrested and arraigned, while 21,573 or 30.0 percent received citations/summons. A total of 19,423 Violent Crime offenders were charged in 2016. Physical arrests of Violent Crime offenders totaled 16,887 (86.9 percent), and citations/summons were issued to 2,536 Violent Crime offenders (13.1 percent). Property Crime offenders were charged in 52,522 offenses. Physical arrests of Property Crime offenders occurred in 33,485 cases (63.8 percent), and citations/summons were issued to 19,037 Property Crime offenders (36.2 percent). This latter group was composed primarily of larceny-theft offenders arrested for summary offenses such as shoplifting.

Part II offenders arrested and formally charged amounted to 289,177 persons. Physical arrests and arraignments took place in 148,581 cases (51.4 percent), and citations were issued to 140,596 individuals (48.6 percent). A review indicates that citations were issued to 84.6 percent of persons charged with liquor law violations and to the majority of persons charged with vandalism, drunkenness, disorderly conduct, vagrancy, and all other Part II offenses.

### **Adult Dispositions**

The 84,706 dispositions represent 23.5 percent of the 361,177 persons arrested and formally charged in 2016. This difference is partly due to dispositions of charges from prior years and pending dispositions from persons charged in 2016.

Overall, 61,206 persons (72.3 percent) were found guilty of the offense charged; 8,159 (9.6 percent) were found guilty of a lesser offense; and 15,341 (18.1 percent) were acquitted or dismissed.

Dispositions of Crime Index offenders were distributed as follows: 10,994 or 70.5 percent were guilty as charged; 2,424 or 15.5 percent were guilty of a lesser offense; and 2,182 or 14.0 percent were acquitted or dismissed.

The highest rates of conviction among Crime Index offenders were for the following offenses:

- Larceny-Theft (75.3 percent)
- Murder and Nonnegligent Manslaughter (72.1 percent)

The highest rates of acquittal or dismissals among the Crime Index offenders were for the following offenses:

- Rape (27.8 percent)
- Aggravated Assault (20.7 percent)

Of note, the acquittal/dismissal rate for Violent Crime was 19.8 percent as opposed to 12.8 percent for Property Crime.

Dispositions of Part II offenders were distributed as follows: 50,210 or 72.7 percent were guilty as charged; 5,730 or 8.3 percent were guilty of a lesser offense; and 13,157 or 19.0 percent were acquitted or dismissed.

The highest rates of conviction among Part II offenders were for the following offenses:

- Gambling (96.7 percent)
- Driving Under the Influence (90.3 percent)

The highest Part II offender dismissal rates were reported for the following offenses:

- Other Assaults - Not Aggravated (34.8 percent)
- Vandalism (26.6 percent)

It should be noted that drunkenness acquittal rates are influenced by the practice in some areas of apprehending individuals for drunkenness for their own safety and releasing them when they have regained sobriety.

## **Juvenile Dispositions**

Excluding status offenses, juvenile arrestees where some type of formal action was initiated/taken were disposed of as follows: 17.1 percent or 6,245 were handled by the

police department and released; 52.9 percent or 19,329 were referred to juvenile court or juvenile probation departments; 0.1 percent or 33 were referred to welfare agencies; 1.1 percent or 403 were referred to other police agencies; and 28.8 percent or 10,518 were referred to adult court, usually the district magistrate for specified petty crimes such as underage drinking, shoplifting, etc.

The majority of juveniles handled within the police department and released were arrested for the following offenses:

- Disorderly Conduct (37.9 percent)
- All Other Offenses (Except Traffic) (13.5 percent)

The majority of juveniles referred to juvenile court or juvenile probation departments were arrested for the following offenses:

- Other Assaults - Not Aggravated (16.3 percent)
- Larceny-Theft (13.4 percent)

The majority of juveniles referred to welfare agencies were arrested for the following offenses:

- All Other Offenses (Except Traffic) (30.3 percent)
- Other Assaults - Not Aggravated (30.3 percent)

The majority of juveniles referred to other police agencies were arrested for the following offenses:

- Disorderly Conduct (18.6 percent)
- Liquor Law (33.3 percent)

The majority of juveniles referred to criminal or adult court were arrested for the following offenses:

- Disorderly Conduct (37.7 percent)
- Other Assaults - Not Aggravated (13.2 percent)

## Crime Victims By Age, Sex, and Race For Year: 2016

Offense Classification		Grand Total	Ages	Ages 18	Under													
		All Ages	Under 18	And Over 10	10-12	13-14	15	16	17	18	19	20	21	22	23	24		
Total		405,789	37,289	368,500	10,011	5,766	7,389	4,620	4,621	4,882	5,591	6,496	7,334	8,628	8,779	9,023	9,370	
Percent Distribution		100.0	9.2	90.8	2.5	1.4	1.8	1.1	1.1	1.2	1.4	1.6	1.8	2.1	2.2	2.2	2.3	
Murder and Nonnegligent Manslaughter	Male	547	36	511	9	0	5	0	10	12	14	22	26	24	19	14	26	
	Female	125	13	112	7	0	0	1	2	3	3	1	2	3	2	5	4	
Manslaughter by Negligence	Male	24	4	20	1	0	1	2	0	0	0	1	1	3	0	1	0	
	Female	8	4	4	4	0	0	0	0	0	0	0	0	0	0	0	0	
Rape	Male	548	323	225	152	51	50	30	20	20	15	10	7	8	12	12	5	
	Female	3,625	1,579	2,046	328	221	380	236	205	209	194	170	103	106	111	94	87	
Robbery	Male	8,139	1,001	7,138	49	106	279	195	173	199	270	296	274	285	287	284	268	
	Female	4,381	274	4,107	27	24	57	46	46	74	109	144	188	159	202	179	176	
Aggravated Assault	Male	13,042	1,695	11,347	480	251	301	191	212	260	295	286	330	385	392	387	416	
	Female	9,840	1,142	8,698	315	161	222	125	162	157	217	248	261	315	323	336	368	
Burglary	Male	17,024	202	16,822	34	17	35	37	34	45	88	166	274	306	268	252	304	
	Female	13,719	131	13,588	28	15	24	16	18	30	79	144	220	331	309	302	345	
Larceny-Theft	Male	60,143	2,254	57,889	165	381	525	351	370	462	676	822	898	1,064	1,124	1,203	1,275	
	Female	54,927	1,468	53,459	110	163	294	221	293	387	693	891	1,027	1,230	1,227	1,280	1,401	
Motor Vehicle Theft	Male	6,803	42	6,761	6	0	5	1	8	22	24	60	66	113	116	116	138	
	Female	4,449	12	4,437	3	1	0	1	2	5	11	26	49	62	74	88	117	
Arson	Male	623	30	593	17	2	1	4	2	4	2	5	2	7	6	5	4	
	Female	447	24	423	12	2	5	2	1	2	2	4	4	7	7	8	6	
Violent Crime		40,247	6,063	34,184	1,367	814	1,294	824	830	934	1,117	1,177	1,191	1,285	1,348	1,311	1,350	
Percent Distribution		100.0	15.1	84.9	3.4	2.0	3.2	2.0	2.1	2.3	2.8	2.9	3.0	3.2	3.3	3.3	3.4	
Property Crime		158,135	4,163	153,972	375	581	889	633	728	957	1,575	2,118	2,540	3,120	3,131	3,254	3,590	
Percent Distribution		100.0	2.6	97.4	.2	.4	.6	.4	.5	.6	1.0	1.3	1.6	2.0	2.0	2.1	2.3	
Part I Total		198,414	10,234	188,180	1,747	1,395	2,184	1,459	1,558	1,891	2,692	3,296	3,732	4,408	4,479	4,566	4,940	
Percent Distribution		100.0	5.2	94.8	.9	.7	1.1	.7	.8	1.0	1.4	1.7	1.9	2.2	2.3	2.3	2.5	
Other Assaults - Not Aggravated	Male	31,658	6,143	25,515	1,498	1,191	1,273	743	781	657	606	572	581	746	701	690	723	
	Female	45,504	6,160	39,344	1,178	944	1,414	819	885	920	917	1,113	1,228	1,408	1,447	1,516	1,430	
Forgery and Counterfeiting	Male	1,088	13	1,075	3	0	2	4	2	2	3	9	8	10	13	17	19	
	Female	833	12	821	4	0	2	0	2	4	8	7	9	8	10	15	13	
Fraud	Male	17,027	154	16,873	25	13	18	20	25	53	109	140	188	206	200	230	215	
	Female	18,668	144	18,524	23	10	11	5	35	60	173	255	283	271	277	287	308	
Embezzlement	Male	351	4	347	3	0	0	0	0	1	1	4	2	1	2	9	3	
	Female	271	0	271	0	0	0	0	0	0	1	4	7	7	3	4	6	
Vandalism	Male	26,551	228	26,323	19	20	25	18	43	103	212	248	313	442	436	431	401	
	Female	24,430	180	24,250	16	10	22	20	27	85	181	296	394	485	547	535	591	
Prostitution and Commercialized Vice	Male	17	5	12	2	0	0	0	1	2	0	0	1	0	0	0	1	
	Female	33	15	18	3	4	2	1	4	1	1	0	0	3	1	0	1	
Sex Offenses (Except 02 and 160)	Male	1,771	1,338	433	635	258	175	114	88	68	38	25	32	16	16	14	9	
	Female	5,959	4,048	1,911	1,179	644	885	582	420	338	223	132	109	116	74	69	68	
Offenses Against Family & Children	Male	3,045	2,775	270	1,724	405	286	125	136	99	41	9	6	6	7	4	5	

25-29	30-34	35-39	40-44	45-49	50-54	55-59	60-64	65 and Over	White	Black	Indian	Asian	Offenses Classification	
47,870	42,953	37,366	32,430	33,321	32,273	27,583	20,950	38,533	293,199	104,440	808	7,342	Total	
11.8	10.6	9.2	8.0	8.2	8.0	6.8	5.2	9.5	72.3	25.7	.2	1.8	Percent Distribution	
115	72	47	30	34	23	17	10	18	165	379	0	3	Male	Murder and Nonnegligent Manslaughter
11	12	10	10	12	9	6	9	13	78	45	0	2	Female	
2	4	1	0	0	1	1	1	4	19	5	0	0	Male	Manslaughter by Negligence
0	0	0	0	1	0	1	0	2	8	0	0	0	Female	
57	28	13	13	15	10	9	5	6	376	169	0	3	Male	Rape
357	235	200	124	97	74	42	26	26	2,500	1,093	3	29	Female	
1,173	905	650	517	485	478	371	240	355	4,581	3,062	68	428	Male	Robbery
736	532	355	306	278	234	193	127	189	2,422	1,779	6	174	Female	
1,878	1,565	1,254	1,050	946	859	635	286	383	7,742	5,161	18	121	Male	Aggravated Assault
1,625	1,298	976	758	678	554	318	174	249	5,603	4,164	9	64	Female	
1,565	1,601	1,519	1,513	1,698	1,844	1,716	1,343	2,365	13,785	2,680	50	509	Male	Burglary
1,680	1,565	1,325	1,124	1,199	1,180	1,101	842	1,842	9,800	3,575	14	330	Female	
6,736	6,359	5,798	5,165	5,549	5,536	4,954	3,879	6,851	47,500	10,929	218	1,496	Male	Larceny-Theft
7,195	6,494	5,385	4,386	4,466	4,425	3,859	3,103	6,397	41,499	12,240	84	1,104	Female	
812	846	717	691	709	651	588	420	694	4,597	2,039	23	144	Male	Motor Vehicle Theft
678	639	577	452	455	329	304	236	340	2,507	1,876	3	63	Female	
48	48	54	48	67	68	62	41	126	418	186	1	18	Male	Arson
47	45	47	36	40	45	41	20	64	267	173	0	7	Female	
5,952	4,647	3,505	2,808	2,545	2,241	1,591	877	1,239	23,467	15,852	104	824		Violent Crime
14.8	11.5	8.7	7.0	6.3	5.6	4.0	2.2	3.1	58.3	39.4	.3	2.0		Percent Distribution
18,761	17,597	15,422	13,415	14,183	14,078	12,625	9,884	18,679	120,373	33,698	393	3,671		Property Crime
11.9	11.1	9.8	8.5	9.0	8.9	8.0	6.3	11.8	76.1	21.3	.2	2.3		Percent Distribution
24,715	22,248	18,928	16,223	16,729	16,320	14,218	10,762	19,924	143,867	49,555	497	4,495		Part I Total
12.5	11.2	9.5	8.2	8.4	8.2	7.2	5.4	10.0	72.5	25.0	.3	2.3		Percent Distribution
3,558	3,334	2,730	2,481	2,344	2,255	1,677	1,067	1,450	22,691	8,564	58	345	Male	Other Assaults - Not Aggravated
7,352	5,739	4,557	3,417	3,022	2,521	1,590	858	1,229	28,171	16,953	40	340	Female	
79	76	74	96	116	115	130	111	199	909	132	7	40	Male	Forgery and Counterfeiting
55	69	80	72	78	82	81	63	171	701	111	4	17	Female	
1,346	1,407	1,513	1,500	1,684	1,817	1,700	1,464	3,154	13,659	2,889	47	432	Male	Fraud
1,613	1,511	1,650	1,480	1,677	1,731	1,773	1,553	3,682	14,260	4,033	21	354	Female	
21	41	38	35	38	37	30	32	53	286	47	4	14	Male	Embezzlement
31	31	22	24	24	25	19	17	46	226	43	0	2	Female	
2,426	2,393	2,303	2,356	2,683	2,962	2,674	2,177	3,866	20,507	5,380	69	595	Male	Vandalism
3,064	2,836	2,633	2,278	2,307	2,134	1,904	1,536	2,529	16,337	7,763	18	312	Female	
3	0	1	3	2	0	0	0	1	17	0	0	0	Male	Prostitution and Commercialized Vice
4	3	1	1	0	1	1	1	0	31	2	0	0	Female	
60	50	36	38	22	24	14	8	31	1,408	351	0	12	Male	Sex Offenses (Except 02 and 160)
265	199	142	98	107	87	70	54	98	4,825	1,069	10	55	Female	
43	37	19	16	19	15	13	11	19	2,301	719	0	25	Male	Offenses Against Family & Children

### Crime Victims By Age, Sex, and Race For Year: 2016

Offense Classification		Grand Total All Ages	Ages Under 18	Ages 18 And Over	Under 10	10-12	13-14	15	16	17	18	19	20	21	22	23	24
	Female	3,539	2,968	571	1,407	411	464	271	220	195	36	19	8	16	20	20	16
All Other Offenses (Except Traffic)	Male	10,670	1,143	9,527	279	180	230	161	135	158	112	119	126	117	178	169	200
	Female	15,960	1,725	14,235	266	281	396	278	259	245	237	248	307	362	368	447	421
Part II Total		207,375	27,055	180,320	8,264	4,371	5,205	3,161	3,063	2,991	2,899	3,200	3,602	4,220	4,300	4,457	4,430
Percent Distribution		100.0	13.0	87.0	4.0	2.1	2.5	1.5	1.5	1.4	1.4	1.5	1.7	2.0	2.1	2.1	2.1

<u>25-29</u>	<u>30-34</u>	<u>35-39</u>	<u>40-44</u>	<u>45-49</u>	<u>50-54</u>	<u>55-59</u>	<u>60-64</u>	<u>65 and Over</u>	<u>White</u>	<u>Black</u>	<u>Indian</u>	<u>Asian</u>		<u>Offenses Classification</u>
93	78	69	48	51	35	19	15	28	2,801	705	1	32	Female	
979	1,037	927	946	1,002	1,033	888	623	1,071	8,594	1,943	13	120	Male	All Other Offenses (Except Traffic)
2,163	1,864	1,643	1,318	1,416	1,079	782	598	982	11,608	4,181	19	152	Female	
23,155	20,705	18,438	16,207	16,592	15,953	13,365	10,188	18,609	149,332	54,885	311	2,847		Part II Total
11.2	10.0	8.9	7.8	8.0	7.7	6.4	4.9	9.0	72.0	26.5	.1	1.4		Percent Distribution

## Crime Victims

The Pennsylvania UCR Program collects information on the characteristics of victims of crime in Pennsylvania. This is in addition to the homicide victim reporting system already in place, the results of which are presented elsewhere in this report. Approximately 83 percent of the reporting agencies in the state provided statistics on age, sex, and race of crime victims by offense classification. This information is summarized below.

Nearly 60 percent of the reported victims were involved in three offense categories: Larceny-Theft (28.4 percent), Vandalism (12.6 percent), and Other Assaults (19.0 percent).

The largest number of crime victims, accounting for 11.8 percent of those reported, were between the ages of 25 and 29.

The offenses showing the highest rate of prevalence among victims under 10 years of age were:

- Offenses Against Family & Children (31.3 percent)
- Other Assaults - Not Aggravated (26.7 percent)
- Sex Offenses (Except 02 and 160) (18.1 percent)

The offenses showing the highest rate of prevalence among victims 65 years of age and over were:

- Larceny-Theft (34.4 percent)
- Fraud (17.7 percent)
- Vandalism (16.6 percent)

The offenses showing the highest rate of victimization of females, proportional to gender are:

- Rape (86.9 percent)
- Sex Offenses (Except 02 and 160) (77.1 percent)
- Prostitution and Commercialized Vice (66.0 percent)

The offenses showing the highest rate of victimization of Blacks, proportional to race are:

- Murder and Nonnegligent Manslaughter (63.1 percent)
- Aggravated Assault (40.8 percent)
- Robbery (38.7 percent)

Although Blacks accounted for only 25.7 percent of the victims of all crimes, 39.4 percent of the victims of Violent Crime were Black.

## Law Enforcement Employees In Pennsylvania

	2012	2013	2014	2015	2016
<b>Number of Full-time Employees</b>	<b>34,469</b>	<b>34,971</b>	<b>35,146</b>	<b>36,205</b>	<b>35,836</b>
<b>Percent Change from Previous</b>	<b>.0</b>	<b>1.5</b>	<b>.5</b>	<b>3.0</b>	<b>-1.0</b>
<b>Number of Full-time Police Officers</b>	<b>29,235</b>	<b>29,548</b>	<b>29,675</b>	<b>30,607</b>	<b>29,520</b>
<b>Percent Change from Previous</b>	<b>.0</b>	<b>1.1</b>	<b>.4</b>	<b>3.1</b>	<b>-3.6</b>

## Summary

There were 35,836 full-time law enforcement employees in Pennsylvania in 2016, including the State Police. This is a decrease of 1.0 percent from the previous year.

The number of full-time police officers decreased by 3.6 percent. The number of civilian employees increased by 12.8 percent.

Full-time police officers made up 82.4 percent of police agencies, and civilian employees accounted for 17.6 percent. There were 2.80 full-time employees, 2.31 police officers, and 0.49 civilians per 1,000 population.

In 2016, the 1,234 police jurisdictions contributing employee data (state total less Pennsylvania State Police and Pennsylvania Bureau of Narcotics Investigation and Drug Control) accounted for 24,923 full-time law enforcement employees, or 69.5 percent of the state total. Of these, 84.9 percent or 21,161 were full-time officers, and 15.1 percent or 3,762 were civilians.

In 2016, 49.1 percent of the police agencies contributing employee data to the Pennsylvania UCR Program (606 out of 1,234) employed more than 5 full-time officers; 89.4 percent (1,103) employed 25 or fewer full-time officers; and 0.3 percent (4) employed more than 200 full-time officers.

**Distribution of Reporting Police Departments, 2016  
Full-Time Officers**

<b>Number of Officers</b>	<b>Number of Departments</b>	<b>Percent Distribution</b>
<b>0-5</b>	<b>628</b>	<b>50.9</b>
<b>6-10</b>	<b>228</b>	<b>18.5</b>
<b>11-25</b>	<b>247</b>	<b>20.0</b>
<b>26-50</b>	<b>87</b>	<b>7.1</b>
<b>51-100</b>	<b>28</b>	<b>2.3</b>
<b>101-200</b>	<b>12</b>	<b>1.0</b>
<b>More Than 200</b>	<b>4</b>	<b>.3</b>
<b>TOTAL</b>	<b>1234</b>	<b>100.0</b>

*\*\* Does not include State Police or Drug Enforcement \*\**

## Law Enforcement Employees by Common Human Service Region, 2016

Common Human Service Region	Number of Employees	Percent Distribution	Rate Per 1,000 Population	Number of Officers	Percent Distribution	Rate per 1,000 Population
Southeast CHSR	13,375	37.3	3.26	11,040	37.4	2.69
Northeast CHSR	5,377	15.0	2.38	4,804	16.3	2.12
Southcentral CHSR	5,944	16.6	3.06	4,113	13.9	2.12
Central CHSR	2,700	7.5	2.47	2,256	7.6	2.06
Southwest CHSR	6,163	17.2	2.50	5,393	18.3	2.18
Northwest CHSR	2,277	6.4	2.47	1,914	6.5	2.08
<b>State Total</b>	<b>35,836</b>	<b>100.0</b>	<b>2.80</b>	<b>29,520</b>	<b>100.0</b>	<b>2.31</b>

*Southcentral CHSR includes 1,948 Pennsylvania State Police Administrative personnel.*

The Northwest CHSR employed the fewest law enforcement employees, 2,277 or 6.4 percent of the total, followed closely by the Central CHSR with 2,700 or 7.5 percent of the total. The Northeast CHSR reported the lowest number of personnel and police officers per 1,000 population, 2.38 and 2.12 respectively.

The Southeast CHSR reported the largest number of law enforcement employees, 13,375 or 37.3 percent of the total, and the highest number of personnel and police officers per 1,000 population, 3.26 and 2.69 respectively. However, excluding Philadelphia County, which employs 61.6 percent of the law enforcement personnel in the Southeast CHSR, there were 2.03 total employees and 1.78 officers per 1,000 population for the remainder of the Southeast CHSR.

The Southwest CHSR, the second largest law enforcement employer, had 2.13 total employees and 1.86 officers per 1,000 population, excluding Allegheny County. Allegheny County, which includes the city of Pittsburgh, accounts for 57.2 percent of the law enforcement employees in the Southwest CHSR.

The Pennsylvania State Police (PSP) accounted for only 8.6 percent of the police officers in the Southeast CHSR and 22.7 percent of the officers in the Southwest CHSR, compared to 35.7 to 46.6 percent of the police officers in the 4 remaining rural CHSRs. In these rural CHSRs, full-time police officers would average 1 officer or less per 1,000 population without PSP protection.

### **Distribution of Law Enforcement Employees by Sex**

Based on CHSR data, 80.2 percent of the reported 35,836 full-time employees were males, and 19.8 percent were females. Only 9.8 percent of police officers were women. During the past 5 years, female full-time officers have increased by 3.9 percent, while their male counterparts have increased by 0.7 percent. Women have filled at least half of the civilian positions for the past 39 years. In 2016, 66.7 percent of civilians were women.

Local police departments in Philadelphia and Allegheny Counties employed the largest numbers of female officers, 1,365 and 244 respectively. The Southeast CHSR and the Southcentral CHSR reported the highest percentage of female officers in local police departments, 14.7 and 7.8 percent respectively, while the Northeast CHSR had the lowest, at 5.3 percent.

## Fifteen Largest Local Police Agencies, 2016

Police Agency	Full-Time Law Enforcement Employees	Percent Distribution	Full-Time Police Officers	Percent Distribution
PHILADELPHIA CITY	7,995	32.1	6,313	29.8
PITTSBURGH CITY	976	3.9	908	4.3
ALLEGHENY CO POLICE	276	1.1	217	1.0
ALLENTOWN CITY	240	1.0	220	1.0
ERIE CITY	191	.8	169	.8
ALLEGHENY CO SHERIFF	186	.7	153	.7
READING CITY	182	.7	160	.8
SCRANTON CITY	170	.7	150	.7
UNIV OF PITTSBURGH	159	.6	98	.5
HARRISBURG CITY	155	.6	133	.6
LANCASTER CITY	148	.6	124	.6
BETHLEHEM CITY	148	.6	148	.7
LOWER MERION TWP	146	.6	131	.6
UPPER DARBY TWP	145	.6	126	.6
MONTGOMERY CO SHERIFF	130	.5	104	.5
BENSALEM TWP	125	.5	100	.5

*\*\* Does not include State Police or Drug Enforcement \*\**

**Deaths and Assaults  
On Pennsylvania Law Enforcement Officers**

	<b>2012</b>	<b>2013</b>	<b>2014</b>	<b>2015</b>	<b>2016</b>
<b>Number Of Offenses</b>	<b>2,412</b>	<b>2,245</b>	<b>2,217</b>	<b>2,066</b>	<b>2,118</b>
<b>Percent Change from Previous</b>	<b>.0</b>	<b>-6.9</b>	<b>-1.2</b>	<b>-6.8</b>	<b>2.5</b>
<b>Percent Change from Base</b>	<b>.0</b>	<b>-6.9</b>	<b>-8.1</b>	<b>-14.3</b>	<b>-12.2</b>

## **Summary**

A total of 3 Pennsylvania law enforcement officers were killed while performing their official duties in 2016. During the 5-year period from 2012 to 2016, a total of 18 Pennsylvania law enforcement officers were killed while performing their official duties.

There were 2,118 assaults on Pennsylvania law enforcement officers in 2016, representing a 2.5 percent increase from the 2,066 assaults reported the previous year. The assault rate per 100 officers increased to 7.2 from 6.8 the previous year.

Jurisdictions with populations of 100,000 to 249,999 experienced the highest assault rate on law enforcement officers (39.0 per 100 officers) in 2016.

**Assaults on Law Enforcement Officers  
By Common Human Service Region, 2016**

<b>Common Human Service Region</b>	<b>Number of Police Officers</b>	<b>Number of Assaults</b>	<b>Percent Distribution</b>	<b>Rate Per 100 Officers</b>	<b>Clearances</b>	<b>Percent Cleared</b>
<b>Southeast CHSR</b>	<b>11,040</b>	<b>1,026</b>	<b>48.4</b>	<b>9.3</b>	<b>854</b>	<b>83.2</b>
<b>Northeast CHSR</b>	<b>4,804</b>	<b>257</b>	<b>12.1</b>	<b>5.3</b>	<b>248</b>	<b>96.5</b>
<b>Southcentral CHSR</b>	<b>4,113</b>	<b>154</b>	<b>7.3</b>	<b>3.7</b>	<b>136</b>	<b>88.3</b>
<b>Central CHSR</b>	<b>2,256</b>	<b>224</b>	<b>10.6</b>	<b>9.9</b>	<b>204</b>	<b>91.1</b>
<b>Southwest CHSR</b>	<b>5,393</b>	<b>414</b>	<b>19.5</b>	<b>7.7</b>	<b>384</b>	<b>92.8</b>
<b>Northwest CHSR</b>	<b>1,914</b>	<b>43</b>	<b>2.0</b>	<b>2.2</b>	<b>35</b>	<b>81.4</b>
<b>TOTAL</b>	<b>29,520</b>	<b>2,118</b>	<b>100.0</b>	<b>7.2</b>	<b>1,861</b>	<b>87.9</b>

## **General Discussion**

Injuries were sustained by 28.6 percent of the law enforcement officers assaulted in 2016. There were 606 assaults with injury reported, for an assault with injury rate of 2.1 per 100 full-time officers.

Clearance rates of 95 percent or more were also reported for assaults in 1 of the 11 categories of police activity.

Personal weapons (hands, fists, feet, etc.) were employed in 82.7 percent of the assaults on Pennsylvania police officers in 2016, while 10.0 percent of the assaults were committed with dangerous weapons other than firearms and knives or cutting instruments. Assaults with firearms and knives or other cutting instruments accounted for 6.0 and 1.3 percent of attacks, respectively.

Assaults with hands fists feet etc. produced the highest rate of personal injury; 30.5 percent of the officers attacked with these weapons were injured.

In 2016, 33.5 percent of the assaults happened while officers were responding to disturbance calls. This category of police activity, together with officers attempting other arrests, officers investigating suspicious persons or circumstances, and officers engaged in traffic pursuits and stops accounted for the majority of assaults on police officers.

Personal weapons were predominantly employed in the assaults during most types of police activity, and 80.2 percent of the police officers were assigned to vehicle patrols at the time of assault. Analysis revealed that 48.0 percent of the assaults on officers assigned to 2-person patrols happened while the officers were responding to disturbance calls, while 53.3 percent of assaults on officers assigned to 1-person patrols occurred while they were responding to disturbance calls or attempting other arrests.

In 2016, 24.5 percent of assaults on officers or detectives on special assignment took place while they were attempting other arrests, and 28.1 percent of assaults on officers on other assignments occurred when they were handling, transporting, or maintaining custody of prisoners.

Most assaults on police officers in 2016 occurred in February (204), while the fewest occurred in August (144).

In 2016, 51.5 percent of the reported assaults on police officers were committed between the hours of 6:01 p.m. and 2:00 a.m., while 24.9 percent occurred during the 4-hour period between 8:01 p.m. and midnight. Only 2.1 percent of the assaults were reported between 6:01 a.m. and 8:00 a.m.

Offenses Reported in Pennsylvania  
2016

TABLE 1

Offense Classification	Number of Offenses	Cleared Offenses	Offense Clearance Rate	Rate per 100,000 Population	Offense Percent Change From 2015	Offense Clearance Percent Change From 2015
Murder and Nonnegligent Manslaughter	673	379	56.3	5.3	1.2	-10.2
Manslaughter by Negligence	34	34	100.0	.3	25.9	17.2
Rape	4,070	2,202	54.1	31.8	8.4	1.1
Attempts to Commit Rape	374	244	65.2	2.9	-1.3	7.5
<b>Total Rape</b>	<b>4,444</b>	<b>2,446</b>	<b>55.0</b>	<b>34.8</b>	<b>7.6</b>	<b>1.7</b>
Robbery Firearm	5,293	1,504	28.4	41.4	-2.7	-4.0
Robbery Knife or Cutting Instrument	820	331	40.4	6.4	-16.0	-15.6
Robbery Other Dangerous Weapon	801	325	40.6	6.3	1.8	2.5
Robbery Strong Arm(Hands, Feet, Etc.)	5,382	2,317	43.1	42.1	-6.4	-10.9
<b>Total Robbery</b>	<b>12,296</b>	<b>4,477</b>	<b>36.4</b>	<b>96.2</b>	<b>-5.1</b>	<b>-8.2</b>
Assault Firearm	4,986	2,421	48.6	39.0	5.0	.3
Assault Knife or Cutting Instrument	3,231	2,428	75.1	25.3	-4.6	-6.9
Assault Other Dangerous Weapon	5,214	3,534	67.8	40.8	-.3	-4.6
Assault Hands, Fist, Feet, Etc.	9,508	7,068	74.3	74.4	5.3	2.8
<b>Total Aggravated Assault</b>	<b>22,939</b>	<b>15,451</b>	<b>67.4</b>	<b>179.4</b>	<b>2.4</b>	<b>-1.0</b>
Burglary Forcible Entry	18,664	3,983	21.3	146.0	-12.5	-10.9
Burglary Unlawful Entry - No Force	12,947	2,595	20.0	101.3	-11.5	-11.5
Burglary Attempted Forcible Entry	3,474	494	14.2	27.2	-1.1	-.8
<b>Total Burglary</b>	<b>35,085</b>	<b>7,072</b>	<b>20.2</b>	<b>274.4</b>	<b>-11.1</b>	<b>-10.5</b>
Larceny-Theft	173,507	48,619	28.0	1,357.2	-3.4	-8.0
Motor Vehicle Theft - Autos	10,812	2,934	27.1	84.6	10.4	6.5
Motor Vehicle Theft - Trucks and Buses	540	147	27.2	4.2	-.9	6.5
Motor Vehicle Theft - Other Vehicles	1,692	334	19.7	13.2	-3.9	-12.3
<b>Total Motor Vehicle Theft</b>	<b>13,044</b>	<b>3,415</b>	<b>26.2</b>	<b>102.0</b>	<b>7.8</b>	<b>4.3</b>
Arson	1,833	468	25.5	14.3	1.0	-14.9
<b>Total Part 1</b>	<b>263,855</b>	<b>82,361</b>	<b>31.2</b>	<b>2,063.9</b>	<b>-3.4</b>	<b>-6.3</b>
Other Assaults - Not Aggravated	78,943	51,167	64.8	617.5	-1.1	-8.5
Forgery and Counterfeiting	6,405	2,511	39.2	50.1	-8.6	-2.6
Fraud	56,514	14,454	25.6	442.1	.8	-2.5
Embezzlement	1,030	560	54.4	8.1	1.3	-7.4
Stolen Prop., Rec., Posses., Buying	3,145	1,948	61.9	24.6	6.4	3.4
Vandalism	71,444	10,251	14.3	558.8	-2.4	-5.1
Weapons, Carrying, Posses, Etc.	8,001	5,217	65.2	62.6	17.4	8.8
Prostitution and Commercialized Vice	1,830	1,591	86.9	14.3	.2	-5.5
Sex Offenses (Except 02 and 160)	8,357	4,027	48.2	65.4	-6.5	-9.6

Offenses Reported in Pennsylvania  
2016

TABLE 1

Offense Classification	Number of Offenses	Cleared Offenses	Offense Clearance Rate	Rate per 100,000 Population	Offense Percent Change From 2015	Offense Clearance Percent Change From 2015
Drug Sale/Mfg - Opium - Cocaine	10,111	7,527	74.4	79.1	-4.3	-4.9
Drug Sale/Mfg - Marijuana	3,771	3,085	81.8	29.5	-8.9	-5.5
Drug Sale/Mfg - Synthetic	1,390	1,027	73.9	10.9	-14.9	-14.0
Drug Sale/Mfg - Other	1,795	1,316	73.3	14.0	3.6	15.4
<b>Total Drug Sale or Manufacturing</b>	<b>17,067</b>	<b>12,955</b>	<b>75.9</b>	<b>133.5</b>	<b>-5.6</b>	<b>-4.1</b>
Drug Possession - Opium - Cocaine	10,476	8,688	82.9	81.9	11.2	6.4
Drug Possession - Marijuana	20,971	17,950	85.6	164.0	12.9	11.3
Drug Possession - Synthetic	2,873	1,909	66.4	22.5	-6.6	-21.6
Drug Possession - Other	7,630	5,580	73.1	59.7	9.6	7.5
<b>Total Drug Possession</b>	<b>41,950</b>	<b>34,127</b>	<b>81.4</b>	<b>328.1</b>	<b>10.3</b>	<b>6.9</b>
<b>Total Drug Abuse Violations</b>	<b>59,017</b>	<b>47,082</b>	<b>79.8</b>	<b>461.6</b>	<b>5.2</b>	<b>3.6</b>
Gambling - Book Making	7	7	100.0	.1	16.7	133.3
Gambling - Numbers, Etc.	6	5	83.3	.0	-68.4	-73.7
Gambling - Other	111	74	66.7	.9	33.7	19.4
<b>Total Gambling</b>	<b>124</b>	<b>86</b>	<b>69.4</b>	<b>1.0</b>	<b>14.8</b>	<b>2.4</b>
Offenses Against Family & Children	7,961	4,604	57.8	62.3	9.3	4.8
Driving Under the Influence	48,805	45,194	92.6	381.8	-.3	-.2
Liquor Law	8,573	7,301	85.2	67.1	-9.5	-10.5
Drunkenness	21,998	18,801	85.5	172.1	-7.0	-7.9
Disorderly Conduct	68,811	36,237	52.7	538.2	-5.9	-9.0
Vagrancy	1,601	346	21.6	12.5	-35.4	-72.2
All Other Offenses (Except Traffic)	99,287	59,217	59.6	776.6	-13.4	-23.0
<b>Total Part 2</b>	<b>551,846</b>	<b>310,594</b>	<b>56.3</b>	<b>4,316.6</b>	<b>-3.8</b>	<b>-8.5</b>
<b>TOTAL</b>	<b>815,701</b>	<b>392,955</b>	<b>48.2</b>	<b>6,380.5</b>	<b>-3.7</b>	<b>-8.0</b>

Part I Offenses Reported by County  
Within the Six Common Human Service Regions  
2016

TABLE 2

County By Common Human Service Region	Total Crime Index	Rate per 100,000 Population	Violent Crimes	Property Crimes	Negligent				Agg. Assault	Larceny Theft	Motor Vehicle Theft	Arson	
					Murder	Mans	Rape	Robbery					
BUCKS	9,593	1,538.0	623	8,970	10	1	73	177	363	966	7,597	373	34
CHESTER	6,899	1,332.6	709	6,190	15	0	80	143	471	843	5,089	218	40
DELAWARE	12,423	2,205.7	2,120	10,303	38	0	95	726	1,261	1,318	8,356	589	40
MONTGOMERY	13,660	1,660.3	1,012	12,648	8	4	80	336	588	1,362	10,697	538	51
PHILADELPHIA	65,232	4,152.7	15,413	49,819	273	1	1,259	6,202	7,679	6,985	36,920	5,498	416
<b>Southeast CHSR</b>	<b>107,807</b>	<b>2,630.6</b>	<b>19,877</b>	<b>87,930</b>	<b>344</b>	<b>6</b>	<b>1,587</b>	<b>7,584</b>	<b>10,362</b>	<b>11,474</b>	<b>68,659</b>	<b>7,216</b>	<b>581</b>
BERKS	7,953	1,917.7	1,129	6,824	17	0	110	299	703	1,415	5,015	350	44
BRADFORD	1,030	1,692.9	110	920	2	0	43	12	53	170	718	27	5
CARBON	1,334	2,100.0	177	1,157	0	0	17	15	145	232	876	38	11
LACKAWANNA	3,875	1,838.3	474	3,401	3	0	56	88	327	632	2,568	164	37
LEHIGH	7,809	2,283.2	698	7,111	14	0	69	325	290	1,074	5,506	493	38
LUZERNE	6,651	2,098.0	835	5,816	14	1	82	222	517	985	4,571	190	70
MONROE	3,567	2,158.9	416	3,151	10	0	73	80	253	632	2,403	95	21
NORTHAMPTON	5,710	1,782.9	931	4,779	7	3	66	124	734	624	3,971	159	25
PIKE	694	1,250.1	83	611	1	0	34	10	38	174	408	13	16
SCHUYLKILL	2,682	1,869.5	680	2,002	6	1	470	33	171	331	1,549	79	43
SULLIVAN	59	937.4	5	54	0	0	1	0	4	27	25	2	0
SUSQUEHANNA	505	1,225.5	61	444	1	1	12	7	41	157	264	18	5
TIOGA	460	1,102.4	58	402	0	0	11	14	33	92	296	14	0
WAYNE	640	1,261.9	61	579	0	0	26	15	20	150	409	11	9
WYOMING	369	1,335.3	53	316	0	0	11	6	36	61	237	17	1
<b>Northeast CHSR</b>	<b>43,338</b>	<b>1,916.8</b>	<b>5,771</b>	<b>37,567</b>	<b>75</b>	<b>6</b>	<b>1,081</b>	<b>1,250</b>	<b>3,365</b>	<b>6,756</b>	<b>28,816</b>	<b>1,670</b>	<b>325</b>
ADAMS	1,016	994.5	167	849	2	0	42	11	112	158	654	26	11
CUMBERLAND	3,009	1,209.2	185	2,824	4	1	51	53	77	438	2,295	66	25
DAUPHIN	6,379	2,335.4	1,182	5,197	18	3	140	248	776	990	3,883	256	68
FRANKLIN	2,499	1,634.9	220	2,279	13	0	51	56	100	442	1,746	73	18
LANCASTER	8,398	1,559.8	946	7,452	8	3	179	270	489	1,028	6,138	240	46

*Negligent Manslaughter is not included in the Crime Index.  
Violent Crime includes: murder, rape, robbery, and aggravated assault.  
Property Crime includes: burglary, larceny, motor vehicle theft, and arson.  
The crime rate is based upon resident population.*

Part I Offenses Reported by County  
Within the Six Common Human Service Regions  
2016

TABLE 2

County By Common Human Service Region	Total Crime Index	Rate per 100,000 Population	Violent Crimes	Property Crimes	Negligent				Agg. Assault	Burglary	Larceny Theft	Motor Vehicle	
					Murder	Mans	Rape	Robbery				Theft	Arson
LEBANON	2,163	1,574.7	203	1,960	3	0	13	36	151	309	1,550	89	12
PERRY	499	1,096.9	73	426	0	0	21	8	44	112	288	22	4
YORK	8,029	1,812.2	1,031	6,998	19	1	107	304	601	944	5,615	406	33
<b>Southcentral CHSR</b>	<b>31,992</b>	<b>1,648.0</b>	<b>4,007</b>	<b>27,985</b>	<b>67</b>	<b>8</b>	<b>604</b>	<b>986</b>	<b>2,350</b>	<b>4,421</b>	<b>22,169</b>	<b>1,178</b>	<b>217</b>
BEDFORD	422	875.1	33	389	0	0	12	3	18	97	268	19	5
BLAIR	1,980	1,584.7	267	1,713	1	1	40	46	180	238	1,404	55	16
CAMBRIA	2,141	1,590.0	222	1,919	7	1	16	34	165	422	1,434	46	17
CENTRE	1,893	1,172.8	154	1,739	2	0	65	19	68	236	1,453	29	21
CLINTON	504	1,280.3	57	447	0	0	11	7	39	77	357	8	5
COLUMBIA	1,001	1,508.8	110	891	0	1	24	8	78	129	741	13	8
FULTON	182	1,251.7	25	157	2	0	9	1	13	44	110	2	1
HUNTINGDON	516	1,134.9	70	446	1	0	13	5	51	115	302	9	20
JUNIATA	198	801.4	20	178	0	0	5	2	13	48	120	8	2
LYCOMING	1,993	1,722.8	238	1,755	7	3	32	58	141	248	1,453	52	2
MIFFLIN	741	1,599.2	58	683	0	0	8	5	45	100	566	15	2
MONTOUR	251	1,352.8	47	204	0	0	4	2	41	19	178	5	2
NORTHUMBERLAND	1,438	1,550.3	246	1,192	1	1	33	18	194	264	861	50	17
SNYDER	589	1,455.5	81	508	4	0	7	4	66	79	412	14	3
SOMERSET	846	1,130.0	92	754	1	0	13	9	69	180	543	25	6
UNION	363	809.9	27	336	0	0	7	1	19	53	268	12	3
<b>Central CHSR</b>	<b>15,058</b>	<b>1,377.5</b>	<b>1,747</b>	<b>13,311</b>	<b>26</b>	<b>7</b>	<b>299</b>	<b>222</b>	<b>1,200</b>	<b>2,349</b>	<b>10,470</b>	<b>362</b>	<b>130</b>
ALLEGHENY	29,275	2,384.5	4,769	24,506	93	2	280	1,510	2,886	4,059	18,619	1,519	309
ARMSTRONG	518	778.9	73	445	0	0	12	14	47	115	313	14	3
BEAVER	3,540	2,114.4	398	3,142	8	1	21	67	302	498	2,519	111	14
BUTLER	2,428	1,299.6	200	2,228	1	0	22	44	133	343	1,824	52	9
FAYETTE	2,989	2,252.8	298	2,691	6	0	63	78	151	670	1,892	98	31
GREENE	594	1,596.9	48	546	4	0	8	14	22	97	415	31	3

*Negligent Manslaughter is not included in the Crime Index.  
Violent Crime includes: murder, rape, robbery, and aggravated assault.  
Property Crime includes: burglary, larceny, motor vehicle theft, and arson.  
The crime rate is based upon resident population.*

Part I Offenses Reported by County  
Within the Six Common Human Service Regions  
2016

TABLE 2

County By Common Human Service Region	Total Crime Index	Rate per 100,000 Population	Violent Crimes	Property Crimes	Negligent				Agg. Assault	Burglary	Larceny Theft	Motor Vehicle	
					Murder	Mans	Rape	Robbery				Theft	Arson
INDIANA	1,371	1,587.9	231	1,140	5	0	30	23	173	185	912	36	7
WASHINGTON	3,589	1,724.6	380	3,209	6	0	50	86	238	495	2,592	95	27
WESTMORELAND	5,110	1,436.9	603	4,507	10	2	81	105	407	687	3,606	169	45
Southwest CHSR	49,414	2,001.8	7,000	42,414	133	5	567	1,941	4,359	7,149	32,692	2,125	448
CAMERON	79	1,697.8	7	72	1	0	1	0	5	9	61	1	1
CLARION	490	1,247.1	46	444	0	0	17	3	26	55	377	11	1
CLEARFIELD	1,447	1,794.3	219	1,228	1	1	43	9	166	183	994	33	18
CRAWFORD	1,198	1,396.3	81	1,117	0	1	11	18	52	369	701	41	6
ELK	541	1,768.6	44	497	0	0	8	5	31	92	381	15	9
ERIE	5,983	2,162.3	620	5,363	13	0	105	160	342	1,065	4,077	182	39
FOREST	99	1,350.2	35	64	0	0	5	5	25	18	40	4	2
JEFFERSON	388	878.8	72	316	0	0	20	1	51	59	238	16	3
LAWRENCE	1,545	1,758.2	216	1,329	5	0	12	62	137	364	871	74	20
MCKEAN	632	1,501.1	112	520	0	0	11	2	99	92	411	11	6
MERCER	2,266	1,997.7	295	1,971	6	0	29	41	219	386	1,504	67	14
POTTER	204	1,202.1	43	161	0	0	10	2	31	50	98	12	1
VENANGO	676	1,284.9	76	600	1	0	16	3	56	92	491	13	4
WARREN	664	1,659.4	84	580	1	0	18	2	63	102	457	13	8
Northwest CHSR	16,212	1,758.0	1,950	14,262	28	2	306	313	1,303	2,936	10,701	493	132
State Total	263,821	2,063.6	40,352	223,469	673	34	4,444	12,296	22,939	35,085	173,507	13,044	1,833

*Negligent Manslaughter is not included in the Crime Index.  
Violent Crime includes: murder, rape, robbery, and aggravated assault.  
Property Crime includes: burglary, larceny, motor vehicle theft, and arson.  
The crime rate is based upon resident population.*

Part I Offense Clearances Reported by County  
Within the Six Common Human Service Regions  
2016

TABLE 3

County By Common Human Service Region	Crime Index Offenses	Crime Index Cleared	Clearance Rate	Violent Crimes	Property Crimes	Murder	Negligent Mans	Rape	Robbery	Agg. Assault	Burglary	Larceny Theft	Motor Vehicle Theft	Arson
BUCKS	9,593	3,080	32.1	442	2,638	7	1	32	100	303	233	2,312	79	14
CHESTER	6,899	2,170	31.5	479	1,691	6	1	29	64	380	202	1,420	55	14
DELAWARE	12,423	2,989	24.1	945	2,044	11	1	51	219	664	209	1,741	80	14
MONTGOMERY	13,660	4,983	36.5	780	4,203	11	6	50	173	546	402	3,674	104	23
PHILADELPHIA	65,232	16,000	24.5	7,459	8,541	124	1	701	2,072	4,562	1,159	5,841	1,451	90
<b>Southeast CHSR</b>	<b>107,807</b>	<b>29,222</b>	<b>27.1</b>	<b>10,105</b>	<b>19,117</b>	<b>159</b>	<b>10</b>	<b>863</b>	<b>2,628</b>	<b>6,455</b>	<b>2,205</b>	<b>14,988</b>	<b>1,769</b>	<b>155</b>
BERKS	7,953	2,542	32.0	780	1,762	10	1	37	130	603	238	1,438	76	10
BRADFORD	1,030	331	32.1	53	278	2	1	15	6	30	66	204	8	0
CARBON	1,334	476	35.7	134	342	0	0	12	7	115	52	267	20	3
LACKAWANNA	3,875	778	20.1	209	569	4	2	18	13	174	75	472	19	3
LEHIGH	7,809	1,943	24.9	257	1,686	11	1	11	56	179	135	1,410	134	7
LUZERNE	6,651	2,024	30.4	463	1,561	11	1	39	72	341	189	1,298	61	13
MONROE	3,567	1,160	32.5	206	954	3	0	37	37	129	101	833	15	5
NORTHAMPTON	5,710	1,867	32.7	661	1,206	3	2	29	51	578	104	1,077	21	4
PIKE	694	205	29.5	52	153	1	0	12	8	31	23	125	4	1
SCHUYLKILL	2,682	1,503	56.0	610	893	7	0	448	13	142	82	759	38	14
SULLIVAN	59	29	49.2	6	23	0	0	2	0	4	5	18	0	0
SUSQUEHANNA	505	158	31.3	42	116	0	0	3	2	37	35	71	10	0
TIOGA	460	278	60.4	41	237	0	0	6	9	26	31	197	9	0
WAYNE	640	189	29.5	29	160	0	0	4	10	15	17	141	1	1
WYOMING	369	189	51.2	26	163	0	0	2	10	14	46	114	3	0
<b>Northeast CHSR</b>	<b>43,338</b>	<b>13,672</b>	<b>31.5</b>	<b>3,569</b>	<b>10,103</b>	<b>52</b>	<b>8</b>	<b>675</b>	<b>424</b>	<b>2,418</b>	<b>1,199</b>	<b>8,424</b>	<b>419</b>	<b>61</b>
ADAMS	1,016	422	41.5	113	309	1	0	11	6	95	42	246	17	4
CUMBERLAND	3,009	1,081	35.9	118	963	3	1	24	31	60	98	830	19	16
DAUPHIN	6,379	2,182	34.2	727	1,455	13	1	45	91	578	180	1,222	38	15
FRANKLIN	2,499	945	37.8	154	791	5	0	28	32	89	97	656	31	7
LANCASTER	8,398	3,171	37.8	692	2,479	7	2	117	149	419	320	2,055	85	19
LEBANON	2,163	797	36.8	140	657	2	0	7	17	114	75	553	22	7
PERRY	499	220	44.1	51	169	0	0	9	5	37	35	122	11	1
YORK	8,029	2,773	34.5	584	2,189	15	1	57	86	426	212	1,861	96	20
<b>Southcentral CHSR</b>	<b>31,992</b>	<b>11,591</b>	<b>36.2</b>	<b>2,579</b>	<b>9,012</b>	<b>46</b>	<b>5</b>	<b>298</b>	<b>417</b>	<b>1,818</b>	<b>1,059</b>	<b>7,545</b>	<b>319</b>	<b>89</b>

*Negligent Manslaughter is not included in the Crime Index.  
Violent Crime includes: murder, rape, robbery, and aggravated assault.  
Property Crime includes: burglary, larceny, motor vehicle theft, and arson.  
The crime rate is based upon resident population.*

Part I Offense Clearances Reported by County  
 Within the Six Common Human Service Regions  
 2016

TABLE 3

County By Common Human Service Region	Crime Index Offenses	Crime Index Cleared	Clearance Rate	Violent Crimes	Property Crimes	Murder	Negligent Mans	Rape	Robbery	Agg. Assault	Burglary	Larceny Theft	Motor Vehicle Theft	Arson
BEDFORD	422	109	25.8	19	90	0	0	0	2	17	13	72	5	0
BLAIR	1,980	793	40.1	238	555	0	1	41	23	174	46	478	26	5
CAMBRIA	2,141	904	42.2	153	751	3	1	11	17	122	82	646	19	4
CENTRE	1,893	505	26.7	72	433	1	0	15	9	47	38	378	14	3
CLINTON	504	195	38.7	47	148	0	0	2	8	37	8	137	3	0
COLUMBIA	1,001	293	29.3	52	241	0	2	8	3	41	30	206	4	1
FULTON	182	67	36.8	26	41	2	0	9	2	13	11	30	0	0
HUNTINGDON	516	235	45.5	61	174	1	0	4	6	50	17	152	4	1
JUNIATA	198	74	37.4	18	56	0	0	4	1	13	14	37	5	0
LYCOMING	1,993	719	36.1	147	572	5	1	8	27	107	42	505	25	0
MIFFLIN	741	189	25.5	29	160	0	0	4	2	23	17	137	6	0
MONTOUR	251	88	35.1	32	56	0	0	1	1	30	6	48	2	0
NORTHUMBERLAND	1,438	801	55.7	214	587	1	1	39	14	160	119	430	31	7
SNYDER	589	321	54.5	58	263	3	0	4	2	49	16	243	4	0
SOMERSET	846	401	47.4	78	323	1	0	7	7	63	43	267	10	3
UNION	363	161	44.4	16	145	0	0	3	1	12	14	127	4	0
Central CHSR	15,058	5,855	38.9	1,260	4,595	17	6	160	125	958	516	3,893	162	24
ALLEGHENY	29,275	8,456	28.9	2,458	5,998	50	3	133	547	1,728	740	4,806	393	59
ARMSTRONG	518	193	37.3	43	150	0	0	10	6	27	33	110	6	1
BEAVER	3,540	1,290	36.4	243	1,047	5	0	7	30	201	100	909	34	4
BUTLER	2,428	943	38.8	138	805	0	0	9	19	110	79	707	14	5
FAYETTE	2,989	996	33.3	211	785	4	0	42	41	124	124	630	24	7
GREENE	594	187	31.5	32	155	3	0	5	4	20	16	125	13	1
INDIANA	1,371	701	51.1	180	521	6	0	18	13	143	47	456	13	5
WASHINGTON	3,589	1,364	38.0	233	1,131	8	0	21	30	174	140	945	40	6
WESTMORELAND	5,110	1,896	37.1	390	1,506	7	1	47	54	282	187	1,260	52	7
Southwest CHSR	49,414	16,026	32.4	3,928	12,098	83	4	292	744	2,809	1,466	9,948	589	95

*Negligent Manslaughter is not included in the Crime Index.  
 Violent Crime includes: murder, rape, robbery, and aggravated assault.  
 Property Crime includes: burglary, larceny, motor vehicle theft, and arson.  
 The crime rate is based upon resident population.*

**Part I Offense Clearances Reported by County  
Within the Six Common Human Service Regions  
2016**

**TABLE 3**

County By Common Human Service Region	Crime Index Offenses	Crime Index Cleared	Clearance Rate	Violent Crimes	Property Crimes	Murder	Negligent Mans	Rape	Robbery	Agg. Assault	Burglary	Larceny Theft	Motor Vehicle Theft	Arson
CAMERON	79	34	43.0	7	27	1	0	2	0	4	3	23	1	0
CLARION	490	263	53.7	33	230	0	0	12	1	20	17	210	3	0
CLEARFIELD	1,447	613	42.4	173	440	1	0	12	6	154	30	399	8	3
CRAWFORD	1,198	359	30.0	60	299	0	1	5	12	43	55	224	17	3
ELK	541	289	53.4	40	249	0	0	9	4	27	40	198	7	4
ERIE	5,983	1,852	31.0	317	1,535	9	0	41	52	215	193	1,281	45	16
FOREST	99	57	57.6	32	25	0	0	2	5	25	11	13	1	0
JEFFERSON	388	152	39.2	53	99	0	0	11	1	41	18	75	4	2
LAWRENCE	1,545	530	34.3	146	384	5	0	8	29	104	65	288	26	5
MCKEAN	632	295	46.7	88	207	0	0	8	2	78	30	169	6	2
MERCER	2,266	890	39.3	208	682	2	0	20	21	165	102	553	25	2
POTTER	204	90	44.1	27	63	0	0	9	2	16	18	42	3	0
VENANGO	676	285	42.2	67	218	3	0	11	2	51	30	177	8	3
WARREN	664	252	38.0	61	191	1	0	8	2	50	15	169	3	4
Northwest CHSR	16,212	5,961	36.8	1,312	4,649	22	1	158	139	993	627	3,821	157	44
State Total	263,821	82,327	31.2	22,753	59,574	379	34	2,446	4,477	15,451	7,072	48,619	3,415	468

*Negligent Manslaughter is not included in the Crime Index.  
Violent Crime includes: murder, rape, robbery, and aggravated assault.  
Property Crime includes: burglary, larceny, motor vehicle theft, and arson.  
The crime rate is based upon resident population.*

Offenses by Metropolitan Statistical Area  
2016

TABLE 4

Metropolitan Statistical Area	Estimated Population 2016	Index Offenses	Rate Index Offenses	Index Offenses Percent Change From 2015	Part II Offenses	Rate Part II Offenses	Part II Offenses Percent Change From 2015
ALLENTOWN CITY	120,615	3,907	3,239.2	4.4	7,830	6,491.7	4.1
BETHLEHEM CITY	74,869	2,058	2,748.8	13.4	3,462	4,624.1	-20.4
SUBURBAN	530,312	8,651	1,631.3	-1.9	19,532	3,683.1	-5.4
Allen-Beth-Easton MSA	725,796	14,616	2,013.8	1.7	30,824	4,246.9	-5.2
CARBON LEHIGH NORTHAMPTON							
ALTOONA CITY	45,158	985	2,181.2	-6.3	2,593	5,742.1	-6.3
SUBURBAN	79,784	995	1,247.1	-6.0	2,551	3,197.4	-4.7
Altoona MSA	124,942	1,980	1,584.7	-6.1	5,144	4,117.1	-5.5
BLAIR							
ERIE CITY	99,019	2,660	2,686.4	-10.1	5,952	6,011.0	-1.9
SUBURBAN	305,569	3,332	1,090.4	-4.4	8,067	2,640.0	.2
Erie MSA	404,588	5,992	1,481.0	-7.0	14,019	3,465.0	-7
ERIE LAWRENCE WARREN							
CARLISLE BORO	19,225	435	2,262.7	-23.8	115	598.2	-28.1
HARRISBURG CITY	48,996	1,895	3,867.7	2.3	4,487	9,157.9	-6.3
SUBURBAN	499,247	7,557	1,513.7	-6.4	18,374	3,680.3	2.7
Hbg-Carlisle MSA	567,468	9,887	1,742.3	-5.8	22,976	4,048.9	.6
CUMBERLAND DAUPHIN PERRY							
JOHNSTOWN CITY	21,227	737	3,472.0	-7.8	1,485	6,995.8	-14.4
SUBURBAN	113,425	1,402	1,236.1	-11.8	3,516	3,099.8	-7.8
Johnstown MSA	134,652	2,139	1,588.5	-10.4	5,001	3,714.0	-9.9
CAMBRIA							
LANCASTER CITY	59,340	2,668	4,496.1	.8	4,987	8,404.1	-2.1
SUBURBAN	479,050	5,730	1,196.1	-3.9	13,094	2,733.3	-2.6
Lancaster MSA	538,390	8,398	1,559.8	-2.5	18,081	3,358.3	-2.4
LANCASTER							
LEBANON CITY	25,549	685	2,681.1	-9.2	1,433	5,608.8	-2.5
SUBURBAN	111,808	1,478	1,321.9	-3.6	3,041	2,719.8	-7.0
Lebanon MSA	137,357	2,163	1,574.7	-5.4	4,474	3,257.2	-5.6
LEBANON							
SUBURBAN	55,516	694	1,250.1	-10.6	1,832	3,299.9	-14.4
New York-Newark-Edison MSA	55,516	694	1,250.1	-10.6	1,832	3,299.9	-14.4
PIKE							
PHILADELPHIA CITY	1,570,826	65,232	4,152.7	-1.1	93,372	5,944.1	-15.8
SUBURBAN	2,767,386	42,568	1,538.2	-3.9	91,816	3,317.8	-2

**Offenses by Metropolitan Statistical Area  
2016**

**TABLE 4**

<b>Metropolitan Statistical Area</b>	<b>Estimated Population 2016</b>	<b>Index Offenses</b>	<b>Rate Index Offenses</b>	<b>Index Offenses Percent Change From 2015</b>	<b>Part II Offenses</b>	<b>Rate Part II Offenses</b>	<b>Part II Offenses Percent Change From 2015</b>
<b>Philadelphia MSA</b>	<b>4,338,212</b>	<b>107,800</b>	<b>2,484.9</b>	<b>-2.2</b>	<b>185,188</b>	<b>4,268.8</b>	<b>-8.7</b>
<b>BUCKS CHESTER DELAWARE MONTGOMERY PHILADELPHIA</b>							
<b>ALLEGHENY HOUSING AUTHORITY</b>	<b>0</b>	<b>35</b>	<b>.0</b>	<b>12.9</b>	<b>183</b>	<b>.0</b>	<b>59.1</b>
<b>PITTSBURGH CITY</b>	<b>302,443</b>	<b>12,387</b>	<b>4,095.6</b>	<b>1.3</b>	<b>17,261</b>	<b>5,707.2</b>	<b>-9.0</b>
<b>SUBURBAN</b>	<b>1,686,820</b>	<b>35,027</b>	<b>2,076.5</b>	<b>-3.3</b>	<b>83,586</b>	<b>4,955.2</b>	<b>3.2</b>
<b>Pittsburgh MSA</b>	<b>1,989,263</b>	<b>47,449</b>	<b>2,385.3</b>	<b>-2.1</b>	<b>101,030</b>	<b>5,078.8</b>	<b>.9</b>
<b>ALLEGHENY ARMSTRONG BEAVER BUTLER FAYETTE WASHINGTON</b>							
<b>READING CITY</b>	<b>87,834</b>	<b>2,900</b>	<b>3,301.7</b>	<b>-11.2</b>	<b>5,363</b>	<b>6,105.8</b>	<b>-7.3</b>
<b>SUBURBAN</b>	<b>548,279</b>	<b>5,249</b>	<b>957.4</b>	<b>1.0</b>	<b>14,438</b>	<b>2,633.3</b>	<b>2.9</b>
<b>Reading MSA</b>	<b>636,113</b>	<b>8,149</b>	<b>1,281.1</b>	<b>-3.7</b>	<b>19,801</b>	<b>3,112.8</b>	<b>-1</b>
<b>BERKS LEHIGH</b>							
<b>SCRANTON CITY</b>	<b>77,332</b>	<b>1,921</b>	<b>2,484.1</b>	<b>-16.6</b>	<b>4,217</b>	<b>5,453.1</b>	<b>-8.1</b>
<b>WILKES-BARRE CITY</b>	<b>40,640</b>	<b>1,329</b>	<b>3,270.2</b>	<b>6.0</b>	<b>3,691</b>	<b>9,082.2</b>	<b>10.3</b>
<b>SUBURBAN</b>	<b>863,851</b>	<b>8,719</b>	<b>1,009.3</b>	<b>-9.1</b>	<b>25,104</b>	<b>2,906.1</b>	<b>3.4</b>
<b>Scranton-Wilkes-Barre MSA</b>	<b>981,823</b>	<b>11,969</b>	<b>1,219.1</b>	<b>-9.0</b>	<b>33,012</b>	<b>3,362.3</b>	<b>2.5</b>
<b>COLUMBIA LACKAWANNA LUZERNE MONROE WYOMING</b>							
<b>STATE COLLEGE BORO</b>	<b>58,119</b>	<b>533</b>	<b>917.1</b>	<b>-20.4</b>	<b>2,837</b>	<b>4,881.4</b>	<b>-4.8</b>
<b>SUBURBAN</b>	<b>103,290</b>	<b>1,359</b>	<b>1,315.7</b>	<b>-3.3</b>	<b>4,648</b>	<b>4,500.0</b>	<b>.3</b>
<b>State College MSA</b>	<b>161,409</b>	<b>1,892</b>	<b>1,172.2</b>	<b>-8.9</b>	<b>7,485</b>	<b>4,637.3</b>	<b>-1.7</b>
<b>CENTRE</b>							
<b>WILLIAMSPORT CITY</b>	<b>29,163</b>	<b>898</b>	<b>3,079.2</b>	<b>-12.4</b>	<b>1,903</b>	<b>6,525.4</b>	<b>-7.1</b>
<b>SUBURBAN</b>	<b>86,519</b>	<b>1,095</b>	<b>1,265.6</b>	<b>-16.5</b>	<b>2,891</b>	<b>3,341.5</b>	<b>-4.4</b>
<b>Williamsport MSA</b>	<b>115,682</b>	<b>1,993</b>	<b>1,722.8</b>	<b>-14.7</b>	<b>4,794</b>	<b>4,144.1</b>	<b>-5.5</b>
<b>LYCOMING</b>							
<b>YORK CITY</b>	<b>44,017</b>	<b>1,835</b>	<b>4,168.8</b>	<b>5.4</b>	<b>3,728</b>	<b>8,469.5</b>	<b>2.0</b>
<b>SUBURBAN</b>	<b>399,045</b>	<b>6,194</b>	<b>1,552.2</b>	<b>2.4</b>	<b>15,260</b>	<b>3,824.1</b>	<b>.2</b>
<b>York-Hanover MSA</b>	<b>443,062</b>	<b>8,029</b>	<b>1,812.2</b>	<b>3.1</b>	<b>18,988</b>	<b>4,285.6</b>	<b>.5</b>
<b>YORK</b>							
<b>SUBURBAN</b>	<b>113,433</b>	<b>2,261</b>	<b>1,993.2</b>	<b>-1.2</b>	<b>3,915</b>	<b>3,451.4</b>	<b>10.9</b>
<b>Youngstown-Warren-Boardman MSA</b>	<b>113,433</b>	<b>2,261</b>	<b>1,993.2</b>	<b>-1.2</b>	<b>3,915</b>	<b>3,451.4</b>	<b>10.9</b>
<b>MERCER</b>							

Offenses by Metropolitan Statistical Area, 2016

TABLE 4  
Statewide Summary

Metropolitan Statistical Area	Estimated Population 2016	Crime Index Offenses	Rate per 100,000 Population	Index Crimes Percent Change From 2015	Part II Offenses	Rate per 100,000 Population	Part II Offenses Percent Change From 2015
MSA Core Cities	2,724,372	103,100	3,784.4	-1.5	164,899	6,052.7	-11.5
MSA Suburban	8,036,890	131,024	1,630.3	-3.7	307,765	3,829.4	.9
MSA Total	10,761,262	234,124	2,175.6	-2.8	472,664	4,392.3	-3.8
MSA Percent of PA	84.2	88.7			85.7		
Non-MSA	983,447	16,558	1,683.7	-7.6	46,387	4,716.8	-5.5
Rural/State Police	1,039,518	13,139	1,264.0	-9.1	32,795	3,154.8	-5
Non-MSA and Rural Total	2,022,965	29,697	1,468.0	-8.3	79,182	3,914.2	-3.5
Statewide Total	12,784,227	263,821	2,063.6	-3.4	551,846	4,316.6	-3.8

## Murder Victims by Age, Sex, and Race, 2016

**Table 5**

<b>Age Group</b>	<b>Percent</b>	<b>Total</b>	<b>Total Male</b>	<b>Total Female</b>	<b>White Total</b>	<b>White Male</b>	<b>White Female</b>	<b>Non-White Total</b>	<b>Non-White Male</b>	<b>Non-White Female</b>
Infant	1.9	12	8	4	5	3	2	7	5	2
1-4	1.6	11	4	7	8	3	5	3	1	2
5-9	.7	5	2	3	4	2	2	1	0	1
10-14	.6	4	4	0	2	2	0	2	2	0
15-17	3.3	22	19	3	7	6	1	15	13	2
18-19	6.7	45	41	4	16	15	1	29	26	3
20-24	17.7	119	107	12	30	22	8	89	85	4
25-29	19.2	129	117	12	32	27	5	97	90	7
30-34	12.2	83	72	11	23	14	9	60	58	2
35-39	7.6	51	44	7	21	18	3	30	26	4
40-44	6.2	42	34	8	18	10	8	24	24	0
45-49	7.0	47	36	11	18	11	7	29	25	4
50-54	4.8	32	22	10	17	10	7	15	12	3
55-59	3.3	22	17	5	14	11	3	8	6	2
60-64	2.7	18	10	8	13	5	8	5	5	0
65-69	1.5	10	6	4	6	3	3	4	3	1
70+	3.1	21	13	8	15	9	6	6	4	2
<b>Distribution</b>		<b>100.0</b>	<b>82.6</b>	<b>17.4</b>	<b>37.0</b>	<b>25.4</b>	<b>11.6</b>	<b>63.0</b>	<b>57.2</b>	<b>5.8</b>
<b>Total</b>	<b>100.0</b>	<b>673</b>	<b>556</b>	<b>117</b>	<b>249</b>	<b>171</b>	<b>78</b>	<b>424</b>	<b>385</b>	<b>39</b>

## Murder Offenders by Age, Sex, and Race, 2016

**Table 6**

<b>Age Group</b>	<b>Percent</b>	<b>Total</b>	<b>Total Male</b>	<b>Total Female</b>	<b>White Total</b>	<b>White Male</b>	<b>White Female</b>	<b>Non-White Total</b>	<b>Non-White Male</b>	<b>Non-White Female</b>
10-14	.6	2	2	0	2	2	0	0	0	0
15-17	5.3	17	17	0	6	6	0	11	11	0
18-19	7.8	25	22	3	7	6	1	18	16	2
20-24	23.1	74	66	8	28	23	5	46	43	3
25-29	19.1	61	56	5	25	23	2	36	33	3
30-34	11.9	38	32	6	18	15	3	20	17	3
35-39	5.9	19	18	1	8	8	0	11	10	1
40-44	6.6	21	16	5	14	12	2	7	4	3
45-49	4.7	15	13	2	8	6	2	7	7	0
50-54	4.7	15	12	3	9	7	2	6	5	1
55-59	3.1	10	9	1	4	3	1	6	6	0
60-64	2.8	9	8	1	6	6	0	3	2	1
65-69	1.9	6	4	2	5	3	2	1	1	0
70+	2.5	8	8	0	5	5	0	3	3	0
<b>Distribution</b>		<b>100.0</b>	<b>88.4</b>	<b>11.6</b>	<b>45.3</b>	<b>39.1</b>	<b>6.3</b>	<b>54.7</b>	<b>49.4</b>	<b>5.3</b>
<b>Total</b>	<b>100.0</b>	<b>320</b>	<b>283</b>	<b>37</b>	<b>145</b>	<b>125</b>	<b>20</b>	<b>175</b>	<b>158</b>	<b>17</b>

Part II Offenses Reported by County  
Within the Six Common Human Service Regions  
2016

TABLE 7

County By Common Human Service Region	Part II Total Offenses	Rate per 100,000 Population	Other Asslts	Embezzlement			Stolen Propy	Vandalism	Weapon	Prostitution	Sex Offense	Drug Abuse	Gambling	Family Offense	Liquor Law	Drunk enness	Disord Conduct	Vag rancy	All Other	
				Forgery	Fraud	zlement														
BUCKS	19,688	3,156.4	1,271	462	3,012	35	99	2,409	223	62	257	2,612	0	120	2,340	205	886	2,612	46	3,037
CHESTER	18,602	3,593.2	1,184	184	2,430	19	76	2,173	105	5	259	1,860	5	448	1,982	532	817	2,117	14	4,392
DELAWARE	24,168	4,290.9	1,824	363	2,690	17	305	3,346	557	35	167	2,781	16	89	1,774	339	1,466	4,454	33	3,912
MONTGOMERY	29,384	3,571.4	2,213	395	4,863	27	121	3,421	197	39	353	3,621	1	838	2,837	409	1,894	3,628	136	4,391
PHILADELPHIA	93,372	5,944.1	24,118	578	11,837	380	74	15,786	1,931	935	977	7,037	63	117	4,375	692	434	2,080	16	21,942
<b>Southeast CHSR</b>	<b>185,214</b>	<b>4,519.3</b>	<b>30,610</b>	<b>1,982</b>	<b>24,832</b>	<b>478</b>	<b>675</b>	<b>27,135</b>	<b>3,013</b>	<b>1,076</b>	<b>2,013</b>	<b>17,911</b>	<b>85</b>	<b>1,612</b>	<b>13,308</b>	<b>2,177</b>	<b>5,497</b>	<b>14,891</b>	<b>245</b>	<b>37,674</b>
BERKS	19,233	4,637.6	2,619	132	1,649	21	86	2,020	190	15	223	2,251	0	2,120	1,456	425	778	2,521	12	2,715
BRADFORD	2,829	4,649.7	511	20	171	3	14	342	32	11	53	256	0	18	318	32	62	521	10	455
CARBON	4,177	6,575.4	332	36	401	7	13	437	60	1	54	554	0	58	607	27	58	815	15	702
LACKAWANNA	10,272	4,873.1	1,012	65	719	15	68	1,146	110	12	154	1,095	0	192	733	293	474	1,969	31	2,184
LEHIGH	14,997	4,384.9	2,340	134	1,845	3	68	2,580	214	42	385	1,574	0	173	1,518	112	658	1,141	19	2,191
LUZERNE	18,242	5,754.2	1,838	170	1,147	13	118	2,154	288	36	192	2,178	4	259	1,242	119	952	4,341	39	3,152
MONROE	8,880	5,374.5	963	274	751	4	56	913	97	14	186	1,070	0	116	985	115	363	1,809	6	1,158
NORTHAMPTON	12,289	3,837.2	953	267	1,250	19	64	1,976	109	24	168	1,362	4	80	1,393	287	631	1,829	9	1,864
PIKE	1,832	3,299.9	311	5	146	9	11	191	4	1	47	323	0	18	247	12	18	136	1	352
SCHUYLKILL	8,287	5,776.5	1,051	32	415	11	19	671	55	1	107	794	0	65	429	36	223	900	6	3,472
SULLIVAN	195	3,098.2	69	0	12	0	0	23	1	0	15	7	0	6	3	0	2	12	0	45
SUSQUEHANNA	1,599	3,880.4	268	10	45	1	8	146	8	2	25	87	0	4	113	3	4	61	0	814
TIOGA	1,163	2,787.2	226	31	77	5	13	138	8	0	25	92	0	21	161	40	40	97	6	183
WAYNE	1,893	3,732.5	284	10	108	0	6	234	22	0	47	134	0	17	149	3	15	164	3	697
WYOMING	1,225	4,432.9	176	5	89	3	15	115	8	0	26	123	0	6	153	11	13	162	0	320
<b>Northeast CHSR</b>	<b>107,113</b>	<b>4,737.5</b>	<b>12,953</b>	<b>1,191</b>	<b>8,825</b>	<b>114</b>	<b>559</b>	<b>13,086</b>	<b>1,206</b>	<b>159</b>	<b>1,707</b>	<b>11,900</b>	<b>8</b>	<b>3,153</b>	<b>9,507</b>	<b>1,515</b>	<b>4,291</b>	<b>16,478</b>	<b>157</b>	<b>20,304</b>
ADAMS	3,131	3,064.7	467	49	270	4	11	316	24	1	152	368	0	26	546	102	80	339	1	375
CUMBERLAND	5,577	2,241.3	1,226	67	622	7	31	490	41	5	94	714	0	37	739	296	181	436	6	585
DAUPHIN	15,720	5,755.2	2,146	212	1,296	56	124	1,830	203	86	368	1,867	6	265	1,617	183	1,497	1,759	8	2,197
FRANKLIN	4,240	2,773.9	1,183	45	413	5	25	614	23	2	126	225	0	14	718	20	137	199	3	488
LANCASTER	18,081	3,358.3	2,146	190	1,755	39	121	2,432	263	55	521	1,551	0	253	1,593	275	1,008	2,349	30	3,500
LEBANON	4,474	3,257.2	482	30	551	10	45	612	25	2	116	532	0	33	537	51	198	672	8	570
PERRY	1,679	3,690.9	423	18	233	6	6	167	13	1	72	147	0	31	186	22	24	130	1	199
YORK	18,988	4,285.6	1,918	172	1,831	7	116	2,455	355	47	357	2,360	1	525	2,102	208	577	3,417	6	2,534
<b>Southcentral CHSR</b>	<b>71,890</b>	<b>3,703.2</b>	<b>9,991</b>	<b>783</b>	<b>6,971</b>	<b>134</b>	<b>479</b>	<b>8,916</b>	<b>947</b>	<b>199</b>	<b>1,806</b>	<b>7,764</b>	<b>7</b>	<b>1,184</b>	<b>8,038</b>	<b>1,157</b>	<b>3,702</b>	<b>9,301</b>	<b>63</b>	<b>10,448</b>
BEDFORD	1,026	2,127.6	258	16	105	3	4	128	14	0	28	59	0	9	185	12	25	56	1	123
BLAIR	5,144	4,117.1	1,245	70	387	10	15	390	100	3	83	645	0	82	480	144	199	463	6	822
CAMBRIA	5,002	3,714.8	602	64	337	7	52	564	108	3	40	720	0	35	564	61	333	617	0	895
CENTRE	7,485	4,637.3	542	145	594	5	12	889	20	0	133	1,028	0	17	499	946	513	1,627	8	507
CLINTON	1,255	3,187.9	127	20	97	0	8	188	7	0	21	183	0	8	219	51	36	195	1	94
COLUMBIA	3,044	4,588.3	209	18	158	2	12	422	40	1	61	358	0	44	237	286	110	665	7	414
FULTON	438	3,012.4	105	6	27	4	4	64	2	0	14	45	0	5	75	10	3	12	0	62
HUNTINGDON	1,311	2,883.4	307	13	89	3	2	192	8	1	41	180	0	10	155	13	37	114	0	146
JUNIATA	653	2,643.1	167	8	67	2	4	83	7	0	14	50	0	1	104	7	15	60	0	64
LYCOMING	4,794	4,144.1	592	49	272	3	50	561	84	7	82	806	0	18	655	54	164	421	1	975
MIFFLIN	2,058	4,441.6	134	10	150	1	6	262	8	0	46	165	0	24	234	22	100	663	1	232
MONTOUR	574	3,093.7	70	1	66	2	2	80	2	1	27	45	0	7	27	3	20	127	0	94
NORTHUMBERLAND	3,294	3,551.2	645	24	187	9	18	469	24	0	55	334	1	26	309	28	133	473	2	557
SNYDER	1,336	3,301.4	241	23	104	1	4	150	17	0	22	142	0	5	112	41	31	221	1	221
SOMERSET	2,054	2,743.6	377	25	131	1	19	199	10	0	48	183	0	7	398	14	38	169	0	435
UNION	833	1,858.5	104	41	105	3	4	97	8	0	27	46	0	4	84	89	38	58	0	125
<b>Central CHSR</b>	<b>40,301</b>	<b>3,686.7</b>	<b>5,725</b>	<b>533</b>	<b>2,876</b>	<b>56</b>	<b>216</b>	<b>4,738</b>	<b>459</b>	<b>16</b>	<b>742</b>	<b>4,989</b>	<b>1</b>	<b>302</b>	<b>4,337</b>	<b>1,781</b>	<b>1,795</b>	<b>5,941</b>	<b>28</b>	<b>5,766</b>
ALLEGHENY	58,568	4,770.5	8,915	975	6,148	114	599	7,612	1,174	293	673	6,834	10	640	3,951	700	2,779	7,788	102	9,261

Part II Offenses Reported by County  
 Within the Six Common Human Service Regions  
 2016

TABLE 7

County By Common Human Service Region	Part II Total Offenses	Rate per 100,000 Population	Other Asslts	Forgery	Fraud	Embezzlement	Stolen Propy	Vandalism	Weapon	Prostitution	Sex Offense	Drug Abuse	Gambling	Family Offense	DUI	Liquor Law	Drunk enness	Disord Conduct	Vag rancy	All Other
ARMSTRONG	1,786	2,685.6	203	16	98	6	41	120	11	1	29	325	0	32	382	17	52	239	1	213
BEAVER	9,030	5,393.5	682	87	562	3	54	1,086	150	18	104	1,035	8	172	734	47	314	2,155	25	1,794
BUTLER	5,430	2,906.5	589	54	566	10	28	665	54	1	87	557	0	72	821	127	231	738	7	823
FAYETTE	4,994	3,763.9	920	43	359	13	66	676	29	7	76	653	3	46	579	63	180	411	0	870
GREENE	1,120	3,010.9	139	9	78	0	14	157	2	2	45	92	0	24	145	6	42	173	1	191
INDIANA	3,187	3,691.1	491	41	251	5	15	412	15	1	45	484	0	15	323	316	191	284	0	298
WASHINGTON	8,289	3,983.0	944	110	661	15	53	932	159	23	128	947	0	51	1,000	121	315	1,576	16	1,238
WESTMORELAND	12,958	3,643.8	1,327	111	1,267	10	83	1,418	181	7	186	1,706	1	207	1,447	100	485	2,091	36	2,295
Southwest CHSR	105,362	4,268.4	14,210	1,446	9,990	176	953	13,078	1,775	353	1,373	12,633	22	1,259	9,382	1,497	4,589	15,455	188	16,983
CAMERON	192	4,126.4	28	2	18	1	1	30	3	0	4	12	0	3	23	4	4	38	0	21
CLARION	1,285	3,270.4	225	23	88	3	1	150	13	0	42	188	0	16	217	42	38	103	0	136
CLEARFIELD	6,881	8,532.7	544	17	419	4	22	479	84	3	80	377	1	63	335	41	135	1,600	828	1,849
CRAWFORD	2,760	3,216.7	514	19	239	3	14	367	31	0	100	292	0	10	411	53	184	234	0	289
ELK	1,428	4,668.3	203	19	139	1	4	226	30	0	29	65	0	27	129	21	60	201	0	274
ERIE	14,004	5,061.1	2,069	254	936	26	120	1,580	231	21	226	1,138	0	96	1,523	157	1,110	1,645	24	2,848
FOREST	210	2,864.2	27	0	13	0	1	33	1	0	7	35	0	0	39	8	2	17	0	27
JEFFERSON	1,449	3,282.1	281	14	117	4	19	118	17	0	31	178	0	40	158	15	37	139	46	235
LAWRENCE	3,060	3,482.3	336	25	221	2	28	366	81	0	26	374	0	26	303	24	107	337	3	801
MCKEAN	2,109	5,009.1	312	13	113	1	19	239	14	1	43	220	0	58	165	16	82	556	2	255
MERCER	3,942	3,475.2	379	48	392	18	20	476	60	2	53	495	0	29	490	27	178	807	9	459
POTTER	752	4,431.3	100	5	52	0	4	39	9	0	18	131	0	17	83	13	4	38	0	239
VENANGO	2,528	4,804.9	240	20	169	9	5	230	14	0	39	229	0	61	203	15	133	660	6	495
WARREN	1,366	3,413.8	196	11	104	0	5	158	13	0	18	86	0	5	154	10	50	370	2	184
Northwest CHSR	41,966	4,550.8	5,454	470	3,020	72	263	4,491	601	27	716	3,820	1	451	4,233	446	2,124	6,745	920	8,112
State Total	551,846	4,316.6	78,943	6,405	56,514	1,030	3,145	71,444	8,001	1,830	8,357	59,017	124	7,961	48,805	8,573	21,998	68,811	1,601	99,287

**Part II Offense Clearances Reported by County  
Within the Six Common Human Service Regions  
2016**

**TABLE 8**

County By Common Human Service Region	Part II Total Offenses	Total Clearances	Clearance Rate	Other Assaults	Forgery	Fraud	Embezzlement	Stolen Property	Vandalism	Weapons	Prostitution	Sex Offenses	Drug Abuse	Gambling	Family Offenses	DUI	Liquor Law	Drunk	Disorderly Conduct	Vagrancy	All Other
BUCKS	19,688	11,373	57.8	1,080	102	489	7	67	335	122	60	155	2,422	0	49	2,208	198	756	1,473	27	1,823
CHESTER	18,602	9,017	48.5	972	67	296	8	52	247	79	2	96	1,459	0	128	1,897	486	735	1,008	6	1,479
DELAWARE	24,168	10,308	42.7	1,206	77	353	12	126	280	198	24	75	2,119	1	29	1,495	205	777	1,635	19	1,677
MONTGOMERY	29,384	16,745	57.0	1,824	151	1,129	19	89	528	161	33	209	3,076	1	362	2,594	341	1,724	1,896	15	2,593
PHILADELPHIA	93,372	40,032	42.9	8,053	160	3,279	168	58	679	1,393	909	518	6,427	58	76	4,152	182	370	1,466	10	12,074
Southeast CHSR	185,214	87,475	47.2	13,135	557	5,546	214	392	2,069	1,953	1,028	1,053	15,503	60	644	12,346	1,412	4,362	7,478	77	19,646
BERKS	19,233	13,955	72.6	2,292	64	539	13	63	335	175	16	117	1,513	0	2,188	1,358	378	778	1,917	6	2,203
BRADFORD	2,829	1,421	50.2	467	4	26	3	7	65	14	0	23	152	0	8	270	20	35	150	1	176
CARBON	4,177	2,186	52.3	291	16	101	7	5	67	32	0	32	420	0	11	590	23	43	270	9	269
LACKAWANNA	10,272	5,142	50.1	373	25	112	7	29	134	61	9	53	837	0	92	576	61	348	760	15	1,650
LEHIGH	14,997	8,531	56.9	1,603	74	441	1	36	302	107	33	85	1,457	1	25	1,471	97	638	660	19	1,481
LUZERNE	18,242	8,033	44.0	1,301	36	217	9	55	260	137	13	77	1,545	1	64	1,031	107	634	1,071	13	1,462
MONROE	8,880	5,314	59.8	842	89	135	4	31	148	81	0	79	824	0	39	962	110	309	962	4	695
NORTHAMPTON	12,289	7,007	57.0	794	64	273	14	32	340	76	25	62	1,109	0	49	1,247	272	562	867	3	1,218
PIKE	1,832	1,134	61.9	300	2	33	8	4	44	5	0	11	234	0	7	238	11	10	53	0	170
SCHUYLKILL	8,287	6,536	78.9	950	19	183	7	15	191	44	0	41	637	0	45	412	27	192	561	5	3,207
SULLIVAN	195	173	88.7	63	0	3	0	7	12	2	0	13	6	0	6	3	0	2	12	0	44
SUSQUEHANNA	1,599	1,141	71.4	247	2	5	1	4	39	6	2	10	79	0	3	111	3	4	49	0	576
TIOGA	1,163	911	78.3	210	25	40	19	3	210	11	0	19	73	0	18	152	36	33	87	3	157
WAYNE	1,893	1,130	59.7	230	2	36	0	5	23	9	0	9	96	0	8	150	3	10	95	0	454
WYOMING	1,225	728	59.4	153	3	48	2	8	23	7	0	9	104	0	5	103	12	6	78	0	167
Northeast CHSR	107,113	63,342	59.1	10,116	425	2,192	79	315	2,017	767	98	640	9,086	2	2,568	8,674	1,160	3,604	7,592	78	13,929
ADAMS	3,131	2,355	75.2	427	20	133	4	6	166	17	0	57	309	0	10	531	103	80	220	1	271
CUMBERLAND	5,577	3,830	68.7	964	40	135	5	21	100	37	4	48	625	0	8	730	291	169	279	2	372
DAUPHIN	15,720	10,293	65.5	1,363	99	344	30	84	273	158	74	113	1,549	5	127	1,543	178	1,437	1,162	5	1,749
FRANKLIN	4,240	3,013	71.1	1,016	27	118	3	24	129	21	2	68	202	0	16	723	19	137	162	1	345
LANCASTER	18,081	13,062	72.2	1,901	118	659	33	83	510	185	51	328	1,380	0	136	1,535	262	982	1,984	19	2,896
LEBANON	4,474	2,768	61.9	400	10	178	8	28	66	20	0	69	415	0	17	508	41	186	365	3	454
PERRY	1,679	1,225	73.0	385	13	89	6	3	49	13	1	43	114	0	25	179	22	24	102	1	156
YORK	18,988	11,895	62.6	1,605	68	609	7	62	353	202	32	222	2,063	0	148	2,009	195	538	2,174	3	1,605
Southcentral CHSR	71,890	48,441	67.4	8,061	395	2,265	96	311	1,646	653	164	948	6,657	5	487	7,758	1,111	3,553	6,448	35	7,848
BEDFORD	1,026	740	72.1	256	3	29	1	3	21	13	0	5	41	0	5	185	10	25	53	1	89
BLAIR	5,144	3,650	71.0	1,094	40	95	5	7	92	57	1	66	589	0	43	430	152	194	232	2	551
CAMBRIA	5,002	3,172	63.4	480	39	115	5	33	63	89	2	22	367	0	22	528	57	302	440	0	594
CENTRE	7,485	4,747	63.4	406	105	213	3	12	174	15	0	54	520	0	10	494	1,019	466	934	2	320
CLINTON	1,255	837	66.7	111	7	42	0	4	24	6	0	12	167	0	4	219	40	26	105	0	70
COLUMBIA	3,044	1,646	54.1	167	4	39	1	4	61	33	0	22	253	0	16	161	269	87	319	5	205
FULTON	438	327	74.7	91	3	8	2	2	10	2	0	9	46	0	5	75	11	3	12	0	48
HUNTINGDON	1,311	984	75.1	291	3	32	5	0	32	5	0	22	162	0	7	155	14	37	101	0	110
JUNIATA	653	520	79.6	162	4	34	2	3	25	6	0	8	42	0	1	104	6	15	56	0	52
LYCOMING	4,794	2,879	60.1	458	25	65	2	24	106	47	4	42	556	0	9	576	40	132	185	1	607
MIFFLIN	2,058	828	40.2	109	2	28	1	3	19	4	0	25	110	0	1	202	18	74	165	1	66
MONTOUR	574	250	43.6	50	0	17	2	1	10	0	0	9	26	0	0	25	2	13	72	0	23
NORTHUMBERLAND	3,294	2,509	76.2	587	19	132	7	9	136	24	0	46	313	0	23	270	23	121	369	2	428
SNYDER	1,336	933	69.8	175	15	44	0	3	36	12	0	10	107	0	6	103	41	27	188	0	166
SOMERSET	2,054	1,628	79.3	353	8	46	0	12	32	8	0	17	174	0	6	397	14	38	157	0	367
UNION	833	595	71.4	89	38	25	2	5	17	4	0	11	39	0	3	79	89	36	55	0	103
Central CHSR	40,301	26,245	65.1	4,879	316	964	36	128	877	325	7	380	3,512	0	161	4,003	1,805	1,596	3,443	14	3,799
ALLEGHENY	58,568	30,848	52.7	5,777	456	1,227	57	408	1,453	693	237	291	5,188	11	219	3,418	706	2,234	3,561	48	4,864
ARMSTRONG	1,786	1,285	71.9	145	13	53	2	19	20	8	0	24	256	0	28	329	12	45	162	1	168
BEAVER	9,030	4,257	47.1	543	36	94	1	34	218	75	6	35	633	5	38	646	44	234	857	9	749
BUTLER	5,430	3,109	57.3	474	29	186	4	19	107	39	1	38	455	0	34	740	112	190	308	3	370
FAYETTE	4,994	3,416	68.4	793	18	164	11	29	178	20	5	35	453	3	32	547	64	129	316	0	619
GREENE	1,120	760	67.9	135	4	26	0	6	50	4	2	17	88	0	13	135	5	39	138	0	98
INDIANA	3,187	2,520	79.1	462	40	98	6	10	141	14	1	26	409	0	9	318	312	180	263	0	231
WASHINGTON	8,289	4,916	59.3	824	30	127	67	12	182	99	18	67	712	0	26	949	78	259	860	6	628
WESTMORELAND	12,958	7,643	59.0	1,220	35	360	9	53	244	85	3	85	1,256	0	37	1,362	92	405	848	25	1,524
Southwest CHSR	105,362	58,754	55.8	10,373	661	2,335	102	617	2,593	1,037	273	618	9,450	19	436	8,444	1,425	3,715	7,313	92	9,251

**Part II Offense Clearances Reported by County  
Within the Six Common Human Service Regions  
2016**

**TABLE 8**

County By Common Human Service Region	Part II Total Offenses	Total Clearances	Clearance Rate	Other Assaults	Forgery	Fraud	Embez zlement	Stolen Property	Vandalism	Weapons	Pros titution	Sex Offenses	Drug Abuse	Gam bling	Family Offenses	DUI	Liquor Law	Drunk	Disord Conduct	Vag rancy	All Other
CAMERON	192	124	64.6	27	1	7	1	2	6	1	0	2	17	0	2	23	4	3	19	0	9
CLARION	1,285	787	61.2	172	0	19	3	2	31	16	0	22	166	0	8	186	18	14	50	0	80
CLEARFIELD	6,881	2,814	40.9	456	9	187	3	16	137	75	1	24	242	0	30	313	30	123	755	29	384
CRAWFORD	2,760	2,008	72.8	468	9	87	1	10	93	28	0	57	218	0	9	403	52	182	187	0	204
ELK	1,428	1,011	70.8	168	6	79	1	4	72	20	0	22	50	0	26	96	20	60	181	0	206
ERIE	14,004	10,003	71.4	1,744	64	357	8	82	348	208	18	113	926	0	56	1,487	144	1,086	1,312	14	2,036
FOREST	210	163	77.6	24	0	7	0	1	9	1	0	3	31	0	0	39	8	2	18	0	20
JEFFERSON	1,449	1,019	70.3	248	10	35	1	19	36	13	0	23	147	0	50	140	15	23	91	0	168
LAWRENCE	3,060	2,203	72.0	284	16	79	1	22	92	47	0	13	204	0	15	282	24	105	290	1	728
MCKEAN	2,109	1,274	60.4	245	2	15	1	13	64	10	0	31	187	0	50	156	16	68	221	1	194
MERCER	3,942	2,126	53.9	277	17	155	12	9	76	35	2	33	329	0	16	444	21	141	349	4	206
POTTER	752	576	76.6	98	6	22	0	2	19	6	0	21	113	0	16	75	13	3	21	0	161
VENANGO	2,528	1,524	60.3	214	12	54	0	1	39	11	0	15	189	0	28	175	14	118	369	0	285
WARREN	1,366	705	51.6	178	5	49	1	2	27	11	0	9	55	0	2	150	9	43	100	1	63
Northwest CHSR	41,966	26,337	62.8	4,603	157	1,152	33	185	1,049	482	21	388	2,874	0	308	3,969	388	1,971	3,963	50	4,744
State Total	551,846	310,594	56.3	51,167	2,511	14,454	560	1,948	10,251	5,217	1,591	4,027	47,082	86	4,604	45,194	7,301	18,801	36,237	346	59,217

**Part I Arrests Reported by County  
Within the Six Common Human Service Regions  
2016**

**TABLE 9**

County By Common Human Service Region	Total Crime	Index Offense	Violent Crime	Property	Negligent				Aggravated		Larceny	Motor Vehicle	
	Index	Arrest	Arrests	Crimes	Murder	Manslaughter	Rape	Robbery	Assault	Burglary	Theft	Theft	Arson
BUCKS	9,593	2,653	366	2,287	9	2	15	122	220	186	2,034	51	16
CHESTER	6,899	1,901	365	1,536	6	1	22	74	263	178	1,316	29	13
DELAWARE	12,423	3,376	1,162	2,214	11	1	39	266	846	231	1,911	63	9
MONTGOMERY	13,660	3,994	624	3,370	9	5	20	186	409	311	2,993	49	17
PHILADELPHIA	65,232	14,243	6,287	7,956	137	15	350	2,283	3,517	1,092	5,683	1,102	79
<b>Southeast CHSR</b>	<b>107,807</b>	<b>26,167</b>	<b>8,804</b>	<b>17,363</b>	<b>172</b>	<b>24</b>	<b>446</b>	<b>2,931</b>	<b>5,255</b>	<b>1,998</b>	<b>13,937</b>	<b>1,294</b>	<b>134</b>
BERKS	7,953	2,369	712	1,657	10	2	16	131	555	254	1,362	34	7
BRADFORD	1,030	318	56	262	2	1	12	11	31	62	193	7	0
CARBON	1,334	421	98	323	0	0	9	7	82	50	260	10	3
LACKAWANNA	3,875	763	192	571	3	1	19	21	149	76	462	27	6
LEHIGH	7,809	1,601	237	1,364	12	1	5	65	155	110	1,154	85	15
LUZERNE	6,651	1,830	404	1,426	8	2	15	75	306	184	1,180	40	22
MONROE	3,567	1,142	220	922	5	0	27	52	136	105	794	17	6
NORTHAMPTON	5,710	1,146	241	905	6	0	4	46	185	54	838	8	5
PIKE	694	205	59	146	1	0	12	8	38	22	121	2	1
SCHUYLKILL	2,682	1,343	543	800	6	0	17	21	499	80	686	27	7
SULLIVAN	59	17	2	15	0	0	0	0	2	2	13	0	0
SUSQUEHANNA	505	213	101	112	0	0	3	2	96	36	67	9	0
TIOGA	460	197	25	172	0	0	1	6	18	23	144	5	0
WAYNE	640	140	23	117	0	0	1	9	13	16	99	1	1
WYOMING	369	216	53	163	0	0	2	14	37	52	108	3	0
<b>Northeast CHSR</b>	<b>43,338</b>	<b>11,921</b>	<b>2,966</b>	<b>8,955</b>	<b>53</b>	<b>7</b>	<b>143</b>	<b>468</b>	<b>2,302</b>	<b>1,126</b>	<b>7,481</b>	<b>275</b>	<b>73</b>
ADAMS	1,016	239	84	155	1	0	2	5	76	27	121	5	2
CUMBERLAND	3,009	995	95	900	1	1	8	33	53	79	801	14	6
DAUPHIN	6,379	2,233	677	1,556	16	2	43	117	501	238	1,259	44	15
FRANKLIN	2,499	1,004	283	721	13	0	17	40	213	101	595	19	6
LANCASTER	8,398	2,464	394	2,070	8	3	23	141	222	219	1,780	55	16

*\* Total Crime Index excludes Negligent Manslaughter*

*\* Violent Crimes include Murder, Rape, Robbery, and Aggravated Assault*

*\* Property Crimes include Burglary, Larceny-Theft, Motor Vehicle Theft,  
and Arson*

**Part I Arrests Reported by County  
Within the Six Common Human Service Regions  
2016**

**TABLE 9**

County By Common Human Service Region	Total Crime	Index Offense	Violent Crime	Property	Negligent				Aggravated		Larceny	Motor Vehicle	
	Index	Arrest	Arrests	Crimes	Murder	Manslaughter	Rape	Robbery	Assault	Burglary	Theft	Theft	Arson
LEBANON	2,163	814	127	687	3	0	5	19	100	98	564	18	7
PERRY	499	131	35	96	0	0	3	2	30	29	63	2	2
YORK	8,029	2,780	469	2,311	12	2	23	99	335	246	1,947	107	11
<b>Southcentral CHSR</b>	<b>31,992</b>	<b>10,660</b>	<b>2,164</b>	<b>8,496</b>	<b>54</b>	<b>8</b>	<b>124</b>	<b>456</b>	<b>1,530</b>	<b>1,037</b>	<b>7,130</b>	<b>264</b>	<b>65</b>
BEDFORD	422	130	15	115	0	0	1	2	12	16	92	7	0
BLAIR	1,980	691	156	535	0	1	6	25	125	37	476	19	3
CAMBRIA	2,141	859	130	729	2	1	6	14	108	79	623	19	8
CENTRE	1,893	429	82	347	2	0	8	11	61	30	306	9	2
CLINTON	504	164	30	134	0	0	0	2	28	6	124	4	0
COLUMBIA	1,001	264	50	214	0	1	2	3	45	22	190	2	0
FULTON	182	62	21	41	0	0	6	3	12	12	29	0	0
HUNTINGDON	516	218	39	179	1	0	3	9	26	17	153	3	6
JUNIATA	198	63	5	58	0	0	1	2	2	22	32	4	0
LYCOMING	1,993	600	78	522	5	3	5	26	42	38	461	19	4
MIFFLIN	741	218	22	196	0	0	2	1	19	29	163	4	0
MONTOUR	251	79	25	54	0	0	1	1	23	5	47	2	0
NORTHUMBERLAND	1,438	628	162	466	1	0	18	18	125	81	355	26	4
SNYDER	589	257	36	221	2	0	2	1	31	17	201	2	1
SOMERSET	846	398	66	332	0	0	7	8	51	48	270	8	6
UNION	363	171	16	155	0	0	4	1	11	16	136	3	0
<b>Central CHSR</b>	<b>15,058</b>	<b>5,231</b>	<b>933</b>	<b>4,298</b>	<b>13</b>	<b>6</b>	<b>72</b>	<b>127</b>	<b>721</b>	<b>475</b>	<b>3,658</b>	<b>131</b>	<b>34</b>
ALLEGHENY	29,275	7,318	2,415	4,903	43	4	75	625	1,672	628	4,019	221	35
ARMSTRONG	518	228	41	187	0	0	5	6	30	40	142	4	1
BEAVER	3,540	1,040	214	826	8	0	3	18	185	91	708	24	3
BUTLER	2,428	1,019	122	897	0	0	8	20	94	84	794	13	6
FAYETTE	2,989	923	204	719	7	0	27	44	126	134	561	19	5
GREENE	594	148	24	124	1	0	5	3	15	8	109	6	1

*\* Total Crime Index excludes Negligent Manslaughter*

*\* Violent Crimes include Murder, Rape, Robbery, and Aggravated Assault*

*\* Property Crimes include Burglary, Larceny-Theft, Motor Vehicle Theft,  
and Arson*

**Part I Arrests Reported by County  
Within the Six Common Human Service Regions  
2016**

**TABLE 9**

County By Common Human Service Region	Total Crime	Index Offense	Violent Crime	Property	Negligent				Aggravated	Larceny		Motor Vehicle	Arson
	Index	Arrest	Arrests	Crimes	Murder	Manslaughter	Rape	Robbery	Assault	Burglary	Theft	Theft	
INDIANA	1,371	574	122	452	4	1	11	17	90	29	403	12	8
WASHINGTON	3,589	1,235	187	1,048	4	0	11	34	138	111	897	30	10
WESTMORELAND	5,110	1,871	339	1,532	6	1	22	63	248	180	1,294	41	17
<b>Southwest CHSR</b>	<b>49,414</b>	<b>14,356</b>	<b>3,668</b>	<b>10,688</b>	<b>73</b>	<b>6</b>	<b>167</b>	<b>830</b>	<b>2,598</b>	<b>1,305</b>	<b>8,927</b>	<b>370</b>	<b>86</b>
CAMERON	79	29	5	24	1	0	1	0	3	4	20	0	0
CLARION	490	155	24	131	0	0	9	4	11	31	97	3	0
CLEARFIELD	1,447	402	75	327	0	0	3	6	66	35	278	11	3
CRAWFORD	1,198	390	67	323	0	1	5	19	43	90	210	19	4
ELK	541	190	35	155	2	2	2	7	24	28	120	4	3
ERIE	5,983	1,850	361	1,489	28	2	24	102	207	222	1,229	26	12
FOREST	99	37	16	21	0	0	1	3	12	12	6	2	1
JEFFERSON	388	152	38	114	0	0	9	0	29	22	86	3	3
LAWRENCE	1,545	527	98	429	3	0	6	29	60	56	341	28	4
MCKEAN	632	218	54	164	0	0	7	2	45	17	139	6	2
MERCER	2,266	867	182	685	1	0	11	32	138	111	556	16	2
POTTER	204	48	11	37	0	0	2	0	9	5	30	2	0
VENANGO	676	243	41	202	2	0	8	4	27	31	161	7	3
WARREN	664	240	60	180	1	0	5	2	52	21	150	5	4
<b>Northwest CHSR</b>	<b>16,212</b>	<b>5,348</b>	<b>1,067</b>	<b>4,281</b>	<b>38</b>	<b>5</b>	<b>93</b>	<b>210</b>	<b>726</b>	<b>685</b>	<b>3,423</b>	<b>132</b>	<b>41</b>
<b>State Total</b>	<b>263,821</b>	<b>73,683</b>	<b>19,602</b>	<b>54,081</b>	<b>403</b>	<b>56</b>	<b>1,045</b>	<b>5,022</b>	<b>13,132</b>	<b>6,626</b>	<b>44,556</b>	<b>2,466</b>	<b>433</b>

*\* Total Crime Index excludes Negligent Manslaughter*

*\* Violent Crimes include Murder, Rape, Robbery, and Aggravated Assault*

*\* Property Crimes include Burglary, Larceny-Theft, Motor Vehicle Theft,  
and Arson*

**Part II Arrests Reported by County  
Within the Six Common Human Service Regions  
2016**

**TABLE 10**

County Name	Part II Total Offens	Part II Arrest	Other Asslts	Forgery	Fraud	Embezzlement	Stolen Property	Vandalism	Weapons	Prost & Comm Vice	Sex Off	Drug Abuse Viol.	Gambling	Family Off	Liquor Law	Drunk	Disorderly Conduct	Vagrancy	All Othr	Curfew and Loit	Run away	
BUCKS	19,688	11,156	1,008	100	351	6	93	215	99	87	69	2,856		30	2,289	360	846	1,251	7	1,432	41	16
CHESTER	18,602	8,491	898	75	196	8	48	227	73	1	66	1,406	1	36	1,879	677	725	803	6	1,327	28	11
DELAWARE	24,168	13,752	1,110	115	281	13	175	334	228	30	66	3,101	1	33	1,775	566	1,436	2,521	33	1,718	209	7
MONTGOMERY	29,384	16,102	1,675	171	440	5	110	294	139	40	107	3,164	1	41	2,651	779	1,865	2,107	12	2,204	130	167
PHILADELPHIA	93,372	41,478	3,548	122	1,529	143	54	319	1,429	1,009	180	10,871	87	37	4,259	537	190	1,429	9	9,652	6,074	
Southeast CHSR	185,214	90,979	8,239	583	2,797	175	480	1,389	1,968	1,167	488	21,398	90	177	12,853	2,919	5,062	8,111	67	16,333	6,482	201
BERKS	19,233	10,762	2,176	83	283	31	87	267	100	12	79	1,426		398	1,261	369	782	1,403	1	1,835	138	31
BRADFORD	2,829	1,456	433	5	20	2	5	63	11	10	13	198		9	270	85	39	146	4	142	1	
CARBON	4,177	2,162	294	11	66	4	4	44	19		17	498		9	539	30	45	260		293		29
LACKAWANNA	10,272	4,599	614	23	71	6	32	101	68	16	43	1,083		42	665	154	433	713	25	505		5
LEHIGH	14,997	8,350	1,515	75	287	2	60	213	108	32	48	1,514		11	1,465	133	652	848	14	1,348		25
LUZERNE	18,242	9,608	924	60	141	5	76	185	129	21	46	2,148	2	73	1,175	190	853	1,379	11	2,065	46	79
MONROE	8,880	5,528	847	87	85	3	31	137	81	19	53	958		32	976	169	357	957	5	669		62
NORTHAMPTON	12,289	7,587	924	72	120	11	40	171	77	23	30	1,304		25	1,339	380	990	965	3	1,109	2	2
PIKE	1,832	1,167	279	2	27	8	7	42	5		10	233		7	243	11	12	54		226		1
SCHUYLKILL	8,287	3,961	579	23	127	8	50	114	42		34	815		42	449	56	208	606	3	795		9
SULLIVAN	195	127	61				7	10	1		8	5		4	3		2	10		16		
SUSQUEHANNA	1,599	594	187	2	6	1	2	39	6	2	10	88		2	114	3	5	42		85		
TIOGA	1,163	870	183	9	44	2	5	18	7		9	89		16	165	36	33	109		144		1
WAYNE	1,893	624	190	2	19		2	10	7		1	95		8	148	3	7	63		66		3
WYOMING	1,225	717	138	3	28	2	9	24	8		10	134		6	156	12	6	67		114		
Northeast CHSR	107,113	58,112	9,344	457	1,324	85	417	1,441	667	135	411	10,588	2	684	8,968	1,631	4,424	7,622	66	9,412	196	238
ADAMS	3,131	2,014	352	14	42	3	8	29	18		27	318		11	563	115	87	201	1	213	5	7
CUMBERLAND	5,577	5,035	800	40	150	4	28	101	49	8	37	831		13	1,065	337	380	432	14	721	8	17
DAUPHIN	15,720	11,607	1,389	82	367	27	91	264	176	95	99	1,908	2	105	1,565	306	1,496	1,357	6	2,223	16	33
FRANKLIN	4,240	3,137	715	33	103	3	30	117	11	4	36	283		10	813	71	189	213	2	426	10	63
LANCASTER	18,081	11,720	1,658	102	321	19	110	365	127	54	107	1,367		61	1,512	303	1,048	2,079	3	2,255	190	39
LEBANON	4,474	3,021	365	16	121	5	31	56	17		48	496		22	532	85	204	463	2	470	80	8
PERRY	1,679	885	299	15	31	3	6	30	7	1	12	106		6	174	8	20	66		89		12
YORK	18,988	12,158	1,420	75	612	16	95	336	201	43	114	2,340		76	2,017	370	578	2,095	5	1,506	210	49
Southcentral CHSR	71,890	49,577	6,998	377	1,747	80	399	1,298	606	205	480	7,649	2	309	8,241	1,595	4,002	6,906	33	7,903	519	228
BEDFORD	1,026	799	301	4	23	1	3	24	9		6	53		5	184	6	31	50		97		2
BLAIR	5,144	3,510	689	46	73	7	27	58	68		21	742		32	443	281	197	238		486	8	94
CAMBRIA	5,002	3,201	483	40	41	4	33	86	83	4	18	382		18	546	74	319	491		506		73
CENTRE	7,485	4,254	345	93	124	2	9	144	14		32	590		7	491	1,218	456	409	2	317		1
CLINTON	1,255	836	124	6	24			25	4		10	116	12	7	221	77	42	121	1	43		3
COLUMBIA	3,044	1,835	151	8	24	1	2	36	19		13	352		3	214	306	90	284	5	321	4	2
FULTON	438	361	113	1	6	2		13	2		7	46		3	75	13	4	16		60		
HUNTINGDON	1,311	992	285	4	28	2	3	41	7		18	162		5	155	17	36	102		120	2	5
JUNIATA	653	521	166	3	25	2	10	39	2		3	47		1	104	7	12	55		45		
LYCOMING	4,794	3,286	583	35	90	2	34	61	40	5	28	673		11	578	70	191	289		513	1	82
MIFFLIN	2,058	951	106	2	23	1	2	22	5		11	127		5	210	25	91	238	1	73	6	3
MONTGOMERY	574	199	41		12	2		6			4	29			24	3	15	36		26		
NORTHUMBERLAND	3,294	2,150	405	12	86	2	15	44	20		28	356		22	300	45	127	313	1	357	7	10
SNYDER	1,336	722	135	17	56		2	24	9		8	91		4	115	36	17	114		87		7
SOMERSET	2,054	1,362	328	5	32		9	29	6		10	176		8	396	12	36	137		173		5
UNION	833	659	88	39	15	4	7	15	2		11	46		3	81	109	38	58	1	135		7
Central CHSR	40,301	25,638	4,343	315	682	32	157	667	290	9	228	3,988	12	134	4,137	2,299	1,702	2,951	11	3,359	28	294
ALLEGHENY	58,568	32,525	4,568	493	549	70	639	910	788	334	206	6,616	12	256	3,411	1,010	2,638	4,823	30	5,141	28	3
ARMSTRONG	1,786	1,467	195	13	37	1	26	23	9		17	335		25	376	20	48	209		132		1
BEAVER	9,030	4,042	535	28	48		53	117	81	15	24	766		32	601	69	316	852	6	487	9	3
BUTLER	5,430	3,743	509	22	172	5	20	104	43	6	41	526		42	797	285	219	382	3	564	1	2
FAYETTE	4,994	3,654	903	18	126	6	26	219	25	5	22	500	3	32	219	556	62	169	410	537	15	20
GREENE	1,120	602	134	3	8		7	19	2	1	6	67		1	133	6	45	118		52		
INDIANA	3,167	2,346	439	40	59	3	16	78	16	2	19	459		6	321	341	193	209		137	2	6
WASHINGTON	8,289	5,035	776	22	83	7	41	109	108	21	49	826		23	961	112	278	974	8	625	6	6
WESTMORELAND	12,958	7,026	1,210	37	203	8	53	223	92	4	60	1,515		31	1,400	167	446	877	10	655	10	25
Southwest CHSR	105,362	60,440	9,269	676	1,285	100	881	1,802	1,164	388	444	11,610	15	448	8,556	2,072	4,352	8,854	57	8,330	71	66
CAMERON	192	109	25	1	4	1	2	4	1			20		1	22	3	3	13		9		

**Part II Arrests Reported by County  
Within the Six Common Human Service Regions**

2016

**TABLE 10**

County Name	Part II Total Offen	Part II Arrst	Other Asslts	Forgery	Fraud	Embezzlement	Stolen Property	Vandalism	Weapons	Prost & Comm Vice	Sex Off	Drug Abuse Viol.	Gambling	Familily Off	DUI	Liquor Law	Drunk	Disorderly Conduct	Vagrancy	All Othr	Curfew and Loit	Run away
CLARION	1,285	937	150	3	34	1		33	8		17	188		8	216	62	36	88			93	
CLEARFIELD	6,881	1,732	347	4	83		18	54	78		8	209		18	301	37	103	259	11		200	2
CRAWFORD	2,760	2,061	442	10	70	1	14	82	28		52	240		7	408	62	190	197			232	26
ELK	1,428	589	103	3	30	2	7	23	26		12	64		4	106	13	28	54			108	5
ERIE	14,004	7,626	1,231	78	201	4	93	292	88	14	61	670		18	1,404	150	1,070	1,099	28		1,081	29
FOREST	210	141	17		5		1	5			1	34			39	8	2	13			16	
JEFFERSON	1,449	928	195	8	22	3	17	24	6		17	151		38	154	20	32	84			155	2
LAWRENCE	3,060	1,521	265	13	40		23	61	31		4	205		7	298	31	96	208	1		232	5
MCKEAN	2,109	1,067	186	2	9	1	13	44	10		22	184		4	152	12	64	239	1		111	12
MERCER	3,942	2,339	240	16	119	11	11	68	30	2	27	433		9	487	39	158	430	3		236	13
POTTER	752	541	90	3	30		3	12	7		10	112		8	81	10	4	36			134	1
VENANGO	2,528	1,231	211	11	33		2	36	12		12	206		9	177	20	121	175			201	5
WARREN	1,366	634	144	4	32	1	3	29	6		8	70		1	152	10	43	87	1		43	
Northwest CHSR	41,966	21,456	3,646	156	712	25	207	767	331	16	251	2,786		132	3,997	477	1,950	2,962	45		2,851	65
TOTAL	551,846	306,202	41,839	2,564	8,547	497	2,541	7,364	5,026	1,920	2,302	58,019	121	1,884	46,752	10,993	21,492	37,426	279		48,188	7,361

Persons Arrested By Age, Sex, and Race  
2016

TABLE 11

Offenses Charged by Sex	Grand Total All Ages	Ages Under 18	Ages 18 And Over	Under 10	10-12	13-14	15	16	17	18	19	20	21	22
<b>Total</b>	379,941	44,976	334,965	269	3,689	9,952	8,546	10,359	12,161	14,398	15,117	14,518	14,310	14,051
<b>Percent Distribution</b>	100.0	11.8	88.2	.1	1.0	2.6	2.2	2.7	3.2	3.8	4.0	3.8	3.8	3.7
<b>Murder and Nonnegligent Manslaughter</b>														
Male	358	25	333	0	0	2	5	5	13	14	21	11	23	20
Female	45	0	45	0	0	0	0	0	0	2	1	1	2	0
<b>Manslaughter by Negligence</b>														
Male	39	2	37	0	0	0	0	0	2	1	3	2	1	3
Female	17	1	16	0	0	0	1	0	0	0	0	0	1	2
<b>Rape</b>														
Male	1,005	196	809	2	36	53	43	39	23	39	37	26	35	26
Female	40	13	27	0	3	6	1	1	2	2	0	2	2	1
<b>Robbery</b>														
Male	4,325	973	3,352	1	33	181	227	266	265	268	253	228	209	188
Female	697	107	590	0	2	19	17	31	38	38	27	25	25	42
<b>Aggravated Assault</b>														
Male	9,577	1,026	8,551	2	124	249	178	244	229	287	283	283	339	389
Female	3,555	481	3,074	0	40	117	120	108	96	108	100	97	137	126
<b>Burglary</b>														
Male	5,702	836	4,866	1	59	221	155	183	217	237	247	223	214	212
Female	924	108	816	0	6	29	20	20	33	20	37	35	28	53
<b>Larceny-Theft</b>														
Male	26,372	2,820	23,552	13	229	704	551	593	730	876	825	821	804	858
Female	18,184	1,616	16,568	3	82	356	329	361	485	570	583	598	603	587
<b>Motor Vehicle Theft</b>														
Male	2,102	436	1,666	0	7	68	114	114	133	127	124	102	107	82
Female	364	45	319	0	3	14	9	10	9	15	18	17	19	15
<b>Arson</b>														
Male	338	118	220	0	32	40	18	16	12	14	16	6	7	14
Female	95	20	75	0	2	7	3	2	6	3	0	1	3	2
<b>Violent Crime</b>	19,602	2,821	16,781	5	238	627	591	694	666	758	722	673	772	792
<b>Percent Distribution</b>	100.0	14.4	85.6	.0	1.2	3.2	3.0	3.5	3.4	3.9	3.7	3.4	3.9	4.0
<b>Property Crime</b>	54,081	5,999	48,082	17	420	1,439	1,199	1,299	1,625	1,862	1,850	1,803	1,785	1,823
<b>Percent Distribution</b>	100.0	11.1	88.9	.0	.8	2.7	2.2	2.4	3.0	3.4	3.4	3.3	3.3	3.4
<b>Part I Total</b>	73,739	8,823	64,916	22	658	2,066	1,791	1,993	2,293	2,621	2,575	2,478	2,559	2,620
<b>Percent Distribution</b>	100.0	12.0	88.0	.0	.9	2.8	2.4	2.7	3.1	3.6	3.5	3.4	3.5	3.6
<b>Other Assaults - Not Aggravated</b>														
Male	29,940	3,283	26,657	26	397	827	594	667	772	685	731	763	947	1,005
Female	11,899	1,821	10,078	2	144	511	406	378	380	318	316	324	416	383
<b>Forgery and Counterfeiting</b>														
Male	1,649	38	1,611	0	1	1	7	11	18	84	154	178	48	57
Female	915	21	894	0	0	3	0	4	14	33	88	113	37	29
<b>Fraud</b>														
Male	5,790	503	5,287	0	14	101	134	110	144	78	114	118	177	170
Female	2,757	159	2,598	0	4	39	33	39	44	42	53	63	74	86
<b>Embezzlement</b>														
Male	310	21	289	0	0	3	1	4	13	6	13	15	7	11
Female	187	8	179	0	0	0	2	3	3	10	2	6	3	7
<b>Stolen Prop., Rec., Posses., Buying</b>														
Male	2,061	333	1,728	0	10	52	63	84	124	111	114	99	88	92
Female	480	51	429	0	0	12	10	16	13	18	26	13	16	24
<b>Vandalism</b>														
Male	5,668	1,344	4,324	30	200	384	208	240	282	257	295	245	256	267
Female	1,696	267	1,429	2	45	89	47	39	45	66	75	53	86	65
<b>Weapons, Carrying, Posses., Etc.</b>														
Male	4,489	668	3,821	10	91	162	95	149	161	181	232	205	221	208
Female	537	166	371	1	29	34	35	38	29	10	13	14	12	17
<b>Prostitution and Commercialized Vice</b>														
Male	566	0	566	0	0	0	0	0	0	6	12	10	11	13
Female	1,354	7	1,347	1	0	0	1	2	3	24	26	48	27	42
<b>Sex Offenses (Except 02 and 160)</b>														
Male	2,080	436	1,644	3	52	147	92	75	67	55	78	62	70	49
Female	222	101	121	3	17	48	14	11	8	9	2	5	3	6
<b>Drug Abuse Violations</b>														
Male	45,269	2,688	42,581	3	32	249	403	801	1,200	2,282	2,530	2,320	2,290	2,177
Female	12,750	692	12,058	0	8	78	134	185	287	529	608	606	546	645
<b>Drug Sale/Mfg - Opium - Cocaine</b>														
Male	8,099	299	7,800	0	1	28	41	83	146	254	314	362	364	401
Female	1,689	43	1,646	0	0	3	8	14	18	45	41	56	74	70
<b>Drug Sale/Mfg - Marijuana</b>														
Male	3,586	224	3,362	0	1	21	30	53	119	215	238	223	241	219
Female	597	38	559	0	1	11	5	9	12	28	36	26	20	27
<b>Drug Sale/Mfg - Synthetic</b>														
Male	1,004	31	973	0	1	3	5	5	17	27	36	27	45	33
Female	296	2	294	0	0	1	0	1	0	6	3	5	6	21
<b>Drug Sale/Mfg - Other</b>														
Male	1,224	53	1,171	1	0	7	11	16	18	29	32	32	39	53
Female	418	15	403	0	0	3	3	5	4	6	9	12	10	13
<b>Drug Possession - Opium - Cocaine</b>														
Male	8,780	133	8,647	0	0	8	20	43	62	128	176	232	292	322
Female	3,059	24	3,035	0	0	2	3	5	14	39	60	92	97	150
<b>Drug Possession - Marijuana</b>														
Male	16,190	1,657	14,533	2	25	155	248	510	717	1,445	1,541	1,235	1,072	899
Female	4,078	472	3,606	0	7	46	94	125	200	345	364	324	257	234
<b>Drug Possession - Synthetic</b>														
Male	1,730	42	1,688	0	1	1	8	8	24	38	42	49	63	69
Female	505	6	499	0	0	1	1	2	2	9	13	14	24	23
<b>Drug Possession - Other</b>														
Male	4,656	249	4,407	0	3	26	40	83	97	146	151	160	174	181
Female	2,108	92	2,016	0	0	11	20	24	37	51	82	77	58	107
<b>Gambling</b>														
Male	101	1	100	0	0	0	0	0	1	5	9	10	5	4
Female	20	1	19	0	0	0	1	0	0	0	1	1	1	1
<b>Gambling - Book Making</b>														
Male	8	0	8	0	0	0	0	0	0	1	0	0	0	0
<b>Gambling - Numbers, Etc.</b>														
Male	5	0	5	0	0	0	0	0	0	0	0	0	0	0
Female	4	0	4	0	0	0	0	0	0	0	0	0	0	0
<b>Gambling - Other</b>														
Male	88	1	87	0	0	0	0	0	1	4	9	10	5	4
Female	16	1	15	0	0	0	1	0						

23	24	25-29	30-34	35-39	40-44	45-49	50-54	55-59	60-64	65 and Over	White	Black	Indian	Asian
13,556	13,362	59,258	46,405	35,558	25,349	23,493	20,430	13,395	6,450	5,315	265,146	111,251	356	3,161
3.6	3.5	15.6	12.2	9.4	6.7	6.2	5.4	3.5	1.7	1.4	69.8	29.3	.1	.8
24	14	73	45	26	18	12	14	6	7	5	117	240	0	1
4	5	8	6	3	3	1	3	2	2	2	23	21	0	1
1	2	10	4	2	3	2	1	1	1	0	29	10	0	0
5	1	3	0	2	0	1	0	1	0	0	11	6	0	0
35	21	112	121	106	64	56	46	40	16	29	588	409	0	8
1	0	6	3	4	4	1	1	0	0	0	31	9	0	0
190	159	617	424	275	174	158	106	63	28	12	1,415	2,886	1	23
22	30	130	95	67	29	31	15	9	2	3	309	381	0	7
337	363	1,576	1,212	984	720	607	535	345	170	121	5,528	3,976	10	63
142	117	593	472	326	244	258	204	89	33	28	1,719	1,812	3	21
192	200	1,005	782	580	335	247	212	128	37	15	3,978	1,698	4	22
49	33	170	120	112	58	50	32	15	2	2	672	248	0	4
879	880	4,489	3,728	2,783	1,814	1,709	1,443	868	427	348	18,454	7,730	20	166
605	725	3,200	2,585	1,940	1,333	1,160	962	605	289	223	13,300	4,712	17	152
77	64	281	202	184	120	87	57	33	13	6	1,025	1,059	1	17
8	13	74	48	40	25	13	7	3	3	1	193	170	0	1
10	6	37	24	11	20	15	24	6	5	5	251	80	0	7
1	1	15	9	11	7	2	9	6	4	1	46	47	0	2
755	709	3,115	2,378	1,791	1,256	1,124	924	554	258	200	9,730	9,734	14	124
3.9	3.6	15.9	12.1	9.1	6.4	5.7	4.7	2.8	1.3	1.0	49.6	49.7	.1	.6
1,821	1,922	9,271	7,498	5,661	3,712	3,283	2,746	1,664	780	601	37,919	15,744	42	371
3.4	3.6	17.1	13.9	10.5	6.9	6.1	5.1	3.1	1.4	1.1	70.1	29.1	.1	.7
2,582	2,634	12,399	9,880	7,456	4,971	4,410	3,671	2,220	1,039	801	47,689	25,494	56	495
3.5	3.6	16.8	13.4	10.1	6.7	6.0	5.0	3.0	1.4	1.1	64.7	34.6	.1	.7
1,036	1,037	4,689	3,849	3,223	2,420	2,219	1,874	1,133	567	479	21,161	8,606	17	151
424	366	1,884	1,462	1,234	918	781	614	348	157	133	8,456	3,389	10	44
47	57	257	216	183	101	105	48	44	12	20	1,066	559	2	22
33	36	144	114	87	54	39	60	13	8	6	661	242	0	12
201	181	886	837	681	474	454	427	264	121	104	3,745	1,998	4	43
97	109	480	423	320	264	270	154	77	47	39	1,875	846	8	28
10	13	54	53	31	23	22	17	8	5	1	190	120	0	0
9	10	42	39	16	13	10	6	4	0	2	102	83	0	2
75	74	332	221	194	95	94	67	43	19	10	1,136	918	1	6
16	32	106	65	31	27	28	17	7	2	1	305	172	1	2
211	179	722	547	383	253	260	196	116	60	77	4,268	1,362	3	35
73	73	266	204	155	89	62	70	56	16	20	1,132	556	1	7
207	181	787	479	375	213	166	161	114	51	40	2,111	2,346	4	27
19	8	78	50	44	30	27	27	15	5	2	303	229	0	5
16	23	82	78	83	57	48	46	40	22	19	249	287	3	27
47	56	313	286	166	121	97	57	23	10	4	833	414	5	102
56	44	201	205	156	122	121	125	122	72	106	1,648	408	2	22
3	3	23	23	15	9	9	3	4	0	4	183	34	1	4
2,136	2,070	8,630	6,246	4,179	2,548	1,995	1,569	970	429	210	28,949	16,014	43	262
595	593	2,636	1,902	1,295	714	653	451	181	74	30	10,253	2,425	8	64
384	365	1,643	1,274	892	567	392	311	186	56	35	3,977	4,091	1	30
88	87	377	287	190	111	117	62	29	10	2	1,295	388	0	6
191	169	666	426	299	167	117	92	53	33	13	1,582	1,961	9	34
36	31	105	81	56	30	40	25	10	6	2	381	209	3	4
37	38	216	174	104	91	64	51	17	10	3	622	380	0	2
7	10	66	52	38	25	24	20	5	4	2	236	59	0	1
48	52	260	193	149	88	75	51	44	16	10	784	436	0	4
12	20	87	78	50	41	33	14	9	6	3	357	61	0	0
382	382	1,833	1,586	1,041	653	599	488	310	158	65	6,173	2,563	9	35
151	124	731	564	386	211	183	149	61	29	8	2,598	456	1	4
816	767	2,657	1,530	964	529	431	314	186	90	57	10,810	5,222	18	139
192	206	690	361	248	131	125	83	33	8	5	3,031	1,002	3	42
79	84	391	282	220	164	70	67	50	16	4	1,209	518	1	2
18	25	108	113	74	31	25	12	7	1	2	444	60	0	1
199	213	964	781	510	289	247	195	124	50	23	3,792	843	5	16
91	90	472	366	253	134	106	86	27	10	6	1,911	190	1	6
4	2	16	8	8	5	9	7	2	3	3	43	55	0	3
0	0	2	3	0	1	2	1	2	1	3	12	8	0	0
0	0	0	4	0	0	0	0	0	0	1	6	2	0	0
0	0	0	0	1	1	0	0	0	2	1	3	2	0	0
0	0	0	0	0	0	0	0	1	0	3	0	4	0	0
4	2	14	4	7	4	9	7	2	1	1	34	51	0	3
0	0	2	3	0	1	2	1	1	1	0	12	4	0	0
36	39	258	204	137	129	75	52	23	8	6	847	252	0	5
30	45	184	171	109	56	36	26	12	12	3	609	165	0	6
1,334	1,474	6,356	4,631	3,688	2,876	2,804	2,629	1,960	1,033	814	28,514	5,940	45	415

Offenses Charged  
by Sex

Total  
Percent Distribution

Murder and Nonnegligent Manslaughter

Manslaughter by Negligence

Rape

Robbery

Aggravated Assault

Burglary

Larceny-Theft

Motor Vehicle Theft

Arson

Violent Crime  
Percent Distribution

Property Crime  
Percent Distribution

Part I Total  
Percent Distribution

Other Assaults - Not Aggravated

Forgery and Counterfeiting

Fraud

Embezzlement

Stolen Prop., Rec., Posses., Buying

Vandalism

Weapons, Carrying, Posses., Etc.

Prostitution and Commercialized Vice

Sex Offenses (Except 02 and 160)

Drug Abuse Violations

Drug Sale/Mfg - Opium - Cocaine

Drug Sale/Mfg - Marijuana

Drug Sale/Mfg - Synthetic

Drug Sale/Mfg - Other

Drug Possession - Opium - Cocaine

Drug Possession - Marijuana

Drug Possession - Synthetic

Drug Possession - Other

Gambling

Gambling - Book Making  
Gambling - Numbers, Etc.

Gambling - Other

Offenses Against Family & Children

Driving Under the Influence

Persons Arrested By Age, Sex, and Race  
2016

TABLE 11

Offenses Charged by Sex	Grand Total All Ages	Ages Under 18	Ages 18 And Over	Under 10	10-12	13-14	15	16	17	18	19	20	21	22	
	Female	11,838	92	11,746	0	0	2	6	17	67	145	221	280	418	474
Liquor Law	Male	7,138	1,379	5,759	1	8	70	210	388	702	1,773	1,867	1,552	119	69
	Female	3,855	991	2,864	0	7	106	151	301	426	1,049	960	683	27	11
Drunkenness	Male	17,206	119	17,087	2	2	8	18	26	63	193	231	293	881	737
	Female	4,286	72	4,214	0	0	15	19	22	16	48	51	73	257	191
Disorderly Conduct	Male	25,411	5,432	19,979	24	612	1,460	934	1,182	1,220	1,210	1,006	944	1,097	945
	Female	12,015	2,966	9,049	5	267	878	601	607	608	529	455	384	430	427
Vagrancy	Male	234	22	212	0	1	5	7	4	5	30	15	8	9	8
	Female	45	5	40	0	1	0	1	2	1	3	3	4	2	4
All Other Offenses (Except Traffic)	Male	36,310	2,740	33,570	13	199	600	524	623	781	1,062	1,102	1,129	1,391	1,343
	Female	11,878	941	10,937	7	61	235	199	202	237	324	341	406	407	438
Curfew and Loitering Laws (Under 18)	Male	5,825	5,825	0	72	618	1,171	1,253	1,361	1,350	0	0	0	0	0
	Female	1,536	1,536	0	11	138	311	286	428	362	0	0	0	0	0
Runaways	Male	491	491	0	17	39	108	127	107	93	0	0	0	0	0
	Female	596	596	0	10	24	166	123	176	97	0	0	0	0	0
Part II Total		306,202	36,153	270,049	247	3,031	7,886	6,755	8,366	9,868	11,777	12,542	12,040	11,751	11,431
Percent Distribution		100.0	11.8	88.2	.1	1.0	2.6	2.2	2.7	3.2	3.8	4.1	3.9	3.8	3.7

23	24	25-29	30-34	35-39	40-44	45-49	50-54	55-59	60-64	65 and Over	White	Black	Indian	Asian	
460	472	2,184	1,660	1,394	1,040	1,042	941	601	267	147	10,188	1,553	8	89	Female
37	25	62	29	45	27	27	56	37	15	19	6,314	684	5	132	Male
2	7	23	24	24	19	15	10	8	0	2	3,440	337	2	76	Female
664	560	2,513	2,089	1,809	1,377	1,631	1,760	1,298	615	436	13,560	3,431	39	174	Male
131	141	627	571	486	372	480	369	272	92	53	3,485	761	8	31	Female
857	706	3,076	2,340	1,818	1,454	1,327	1,274	936	486	503	18,038	7,164	20	186	Male
360	365	1,467	1,199	904	732	645	523	308	146	175	7,820	4,134	11	49	Female
5	9	35	27	12	12	6	15	13	3	5	143	87	0	4	Male
0	0	3	4	4	6	1	1	5	0	0	35	9	0	1	Female
1,336	1,297	5,512	4,580	3,566	2,801	2,715	2,422	1,660	841	813	24,119	11,722	28	436	Male
407	441	1,929	1,686	1,247	926	808	684	456	212	225	8,687	3,041	18	132	Female
0	0	0	0	0	0	0	0	0	0	0	1,611	4,161	2	51	Male
0	0	0	0	0	0	0	0	0	0	0	637	889	1	9	Female
0	0	0	0	0	0	0	0	0	0	0	330	159	0	2	Male
0	0	0	0	0	0	0	0	0	0	0	399	197	0	0	Female
10,974	10,728	46,859	36,525	28,102	20,378	19,083	16,759	11,175	5,411	4,514	217,457	85,757	300	2,666	
3.6	3.5	15.3	11.9	9.2	6.7	6.2	5.5	3.6	1.8	1.5	71.0	28.0	.1	.9	

Offenses Charged  
by Sex

---

Liquor Law

Drunkenness

Disorderly Conduct

Vagrancy

All Other Offenses (Except Traffic)

Curfew and Loitering Laws (Under 18)

Runaways

Part II Total  
Percent Distribution

**Arrests By Age  
2016  
TABLE 12**

Offense	Total Arrested	Under 18 Arrested	Under 25 Arrested	25 and Over Arrested	% Dist. Total	% Dist.	% Dist.	% Dist.	% Total	% Under	% Under	% 25 and Over	% Change From 2015	Under 18	Under 25	25 and Over
						Under 18	Under 25	25 and Over		Change From 2015	Change From 2015	Change From 2015				
Murder and Nonnegligent Manslaughter	403	25	167	236	100.0	6.2	41.4	58.6	.1	.1	.1	.1	-19.2	-32.4	-28.0	-11.6
Manslaughter by Negligence	56	3	25	31	100.0	5.4	44.6	55.4	.0	.0	.0	.0	40.0	200.0	78.6	19.2
Rape	1,045	209	436	609	100.0	20.0	41.7	58.3	.3	.5	.3	.3	-5.6	-9.9	-12.1	-.3
Robbery	5,022	1,080	2,784	2,238	100.0	21.5	55.4	44.6	1.3	2.4	1.9	.9	-4.7	6.4	.0	-9.8
Aggravated Assault	13,132	1,507	4,615	8,517	100.0	11.5	35.1	64.9	3.5	3.4	3.2	3.6	-1.2	-7.3	-4.5	.7
Burglary	6,626	944	2,724	3,902	100.0	14.2	41.1	58.9	1.7	2.1	1.9	1.7	-9.1	-4.6	-14.5	-4.9
Larceny-Theft	44,556	4,436	14,650	29,906	100.0	10.0	32.9	67.1	11.7	9.9	10.2	12.7	-8.2	-9.7	-14.6	-4.7
Motor Vehicle Theft	2,466	481	1,269	1,197	100.0	19.5	51.5	48.5	.6	1.1	.9	.5	4.0	-6	2.1	6.1
Arson	433	138	222	211	100.0	31.9	51.3	48.7	.1	.3	.2	.1	-8.8	-24.6	-24.7	17.2
<b>Total Part I</b>	<b>73,739</b>	<b>8,823</b>	<b>26,892</b>	<b>46,847</b>	<b>100.0</b>	<b>12.0</b>	<b>36.5</b>	<b>63.5</b>	<b>19.4</b>	<b>19.6</b>	<b>18.6</b>	<b>19.9</b>	<b>-6.5</b>	<b>-6.9</b>	<b>-11.0</b>	<b>-3.6</b>
Other Assaults - Not Aggravated	41,839	5,104	13,855	27,984	100.0	12.2	33.1	66.9	11.0	11.3	9.6	11.9	-5.3	-5.8	-7.5	-4.2
Forgery and Counterfeiting	2,564	59	1,053	1,511	100.0	2.3	41.1	58.9	.7	.1	.7	.6	-.9	-7.8	12.7	-8.6
Fraud	8,547	662	2,225	6,322	100.0	7.7	26.0	74.0	2.2	1.5	1.5	2.7	.4	35.4	2.4	-.3
Embezzlement	497	29	151	346	100.0	5.8	30.4	69.6	.1	.1	.1	.1	11.7	-6.5	-2.6	19.3
Stolen Prop., Rec., Posses., Buying	2,541	384	1,182	1,359	100.0	15.1	46.5	53.5	.7	.9	.8	.6	1.5	9.4	-2.5	5.3
Vandalism	7,364	1,611	3,812	3,552	100.0	21.9	51.8	48.2	1.9	3.6	2.6	1.5	-3.8	-19.0	-11.0	5.4
Weapons, Carrying, Posses, Etc.	5,026	834	2,362	2,664	100.0	16.6	47.0	53.0	1.3	1.9	1.6	1.1	9.9	-10.2	-.3	20.7
Prostitution and Commercialized Vice	1,920	7	368	1,552	100.0	.4	19.2	80.8	.5	.0	.3	.7	4.3	-12.5	5.1	4.1
Sex Offenses (Except 02 and 160)	2,302	537	982	1,320	100.0	23.3	42.7	57.3	.6	1.2	.7	.6	-8.4	-2.7	-3.2	-11.9
Drug Sale/Mfg - Opium - Cocaine	9,788	342	3,247	6,541	100.0	3.5	33.2	66.8	2.6	.8	2.3	2.8	-4.5	-11.9	-13.1	.4
Drug Sale/Mfg - Marijuana	4,183	262	1,962	2,221	100.0	6.3	46.9	53.1	1.1	.6	1.4	.9	-6.2	.8	-3.0	-8.9
Drug Sale/Mfg - Synthetic	1,300	33	334	966	100.0	2.5	25.7	74.3	.3	.1	.2	.4	-13.0	-31.3	-19.7	-10.4
Drug Sale/Mfg - Other	1,642	68	435	1,207	100.0	4.1	26.5	73.5	.4	.2	.3	.5	5.3	23.6	-8.4	11.2
Drug Sale or Manufacturing	16,913	705	5,978	10,935	100.0	4.2	35.3	64.7	4.5	1.6	4.1	4.6	-4.8	-6.1	-10.1	-1.6
Drug Possession - Opium - Cocaine	11,839	157	2,784	9,055	100.0	1.3	23.5	76.5	3.1	.3	1.9	3.8	1.8	-9.2	-1.9	3.0
Drug Possession - Marijuana	20,268	2,129	11,826	8,442	100.0	10.5	58.3	41.7	5.3	4.7	8.2	3.6	8.6	-.7	5.3	13.7
Drug Possession - Synthetic	2,235	48	598	1,637	100.0	2.1	26.8	73.2	.6	.1	.4	.7	-22.8	-59.3	-37.8	-15.4
Drug Possession - Other	6,764	341	2,121	4,643	100.0	5.0	31.4	68.6	1.8	.8	1.5	2.0	7.8	19.6	.2	11.7
Drug Possession	41,106	2,675	17,329	23,777	100.0	6.5	42.2	57.8	10.8	5.9	12.0	10.1	4.2	-1.7	1.0	6.6
Drug Violations	58,019	3,380	23,307	34,712	100.0	5.8	40.2	59.8	15.3	7.5	16.2	14.7	1.4	-2.6	-2.1	3.9
Gambling - Book Making	8	0	1	7	100.0	.0	12.5	87.5	.0	.0	.0	.0	300.0	.0	.0	600.0
Gambling - Numbers, Etc.	9	0	0	9	100.0	.0	.0	100.0	.0	.0	.0	.0	-43.8	.0	-100.0	-40.0
Gambling - Other	104	2	44	60	100.0	1.9	42.3	57.7	.0	.0	.0	.0	82.5	.0	175.0	46.3
Gambling	121	2	45	76	100.0	1.7	37.2	62.8	.0	.0	.0	.0	61.3	.0	150.0	33.3
Offenses Against Family & Children	1,884	42	383	1,501	100.0	2.2	20.3	79.7	.5	.1	.3	.6	-2.8	5.0	-8.8	-1.1
Driving Under the Influence	46,752	387	10,685	36,067	100.0	.8	22.9	77.1	12.3	.9	7.4	15.3	-1.0	16.9	-3.4	-.2
Liquor Law	10,993	2,370	10,551	442	100.0	21.6	96.0	4.0	2.9	5.3	7.3	.2	-12.8	-15.7	-12.4	-21.9
Drunkenness	21,492	191	4,642	16,850	100.0	.9	21.6	78.4	5.7	.4	3.2	7.2	-4.0	-19.7	-8.3	-2.8
Disorderly Conduct	37,426	8,398	18,113	19,313	100.0	22.4	48.4	51.6	9.9	18.7	12.6	8.2	-7.0	-5.0	-6.8	-7.1
Vagrancy	279	27	127	152	100.0	9.7	45.5	54.5	.1	.1	.1	.1	-29.4	-54.2	-27.0	-31.2
All Other Offenses (Except Traffic)	48,188	3,681	15,105	33,083	100.0	7.6	31.3	68.7	12.7	8.2	10.5	14.0	-14.0	-12.0	-6.2	-17.1
Curfew and Loitering Laws (Under 18)	7,361	7,361	7,361	0	100.0	100.0	100.0	.0	1.9	16.4	5.1	.0	-39.5	-39.5	-39.5	.0

**Arrests By Age  
2016  
TABLE 12**

Offense	Total Arrested	Under 18 Arrested	Under 25 Arrested	25 and Over Arrested	% Dist. Total	% Dist. Under 18	% Dist. Under 25	% Dist. 25 and Over	% Total	% Under 18	% Under 25	% 25 and Over	Total % Change From 2015	Under 18 % Change From 2015	Under 25 % Change From 2015	25 and Over % Change From 2015
Runaways	1,087	1,087	1,087	0	100.0	100.0	100.0	.0	.3	2.4	.8	.0	-13.3	-13.3	-13.3	.0
Total Part II	306,202	36,153	117,396	188,806	100.0	11.8	38.3	61.7	80.6	80.4	81.4	80.1	-6.2	-16.3	-9.0	-4.3
State Total	379,941	44,976	144,288	235,653	100.0	11.8	38.0	62.0	100.0	100.0	100.0	100.0	-6.2	-14.7	-9.4	-4.2

**Arrests By Sex  
2016  
TABLE 13**

Offense	Total	Males	Females	Percent	% Dist.	% Dist.	%	%	%	Total	Male	Female
	Arrested	Arrested	Arrested	Total	Male	Female	Total	Male	Female	% Change From 2015	% Change From 2015	% Change From 2015
Murder and Nonnegligent Manslaughter	403	358	45	100.0	88.8	11.2	.1	.1	.0	-19.2	-19.9	-13.5
Manslaughter by Negligence	56	39	17	100.0	69.6	30.4	.0	.0	.0	40.0	25.8	88.9
Rape	1,045	1,005	40	100.0	96.2	3.8	.3	.4	.0	-5.6	-7.1	60.0
Robbery	5,022	4,325	697	100.0	86.1	13.9	1.3	1.6	.7	-4.7	-4.8	-3.6
Aggravated Assault	13,132	9,577	3,555	100.0	72.9	27.1	3.5	3.5	3.4	-1.2	-1.6	.1
Burglary	6,626	5,702	924	100.0	86.1	13.9	1.7	2.1	.9	-9.1	-9.1	-9.1
Larceny-Theft	44,556	26,372	18,184	100.0	59.2	40.8	11.7	9.5	17.6	-8.2	-7.0	-9.9
Motor Vehicle Theft	2,466	2,102	364	100.0	85.2	14.8	.6	.8	.4	4.0	4.4	1.7
Arson	433	338	95	100.0	78.1	21.9	.1	.1	.1	-8.8	-12.9	9.2
<b>Total Part I</b>	<b>73,739</b>	<b>49,818</b>	<b>23,921</b>	<b>100.0</b>	<b>67.6</b>	<b>32.4</b>	<b>19.4</b>	<b>18.0</b>	<b>23.1</b>	<b>-6.5</b>	<b>-5.7</b>	<b>-8.0</b>
Other Assaults - Not Aggravated	41,839	29,940	11,899	100.0	71.6	28.4	11.0	10.8	11.5	-5.3	-6.2	-3.1
Forgery and Counterfeiting	2,564	1,649	915	100.0	64.3	35.7	.7	.6	.9	-.9	-6.1	10.0
Fraud	8,547	5,790	2,757	100.0	67.7	32.3	2.2	2.1	2.7	.4	1.2	-1.3
Embezzlement	497	310	187	100.0	62.4	37.6	.1	.1	.2	11.7	8.8	16.9
Stolen Prop., Rec., Posses., Buying	2,541	2,061	480	100.0	81.1	18.9	.7	.7	.5	1.5	1.6	1.1
Vandalism	7,364	5,668	1,696	100.0	77.0	23.0	1.9	2.1	1.6	-3.8	-4.5	-1.1
Weapons, Carrying, Posses, Etc.	5,026	4,489	537	100.0	89.3	10.7	1.3	1.6	.5	9.9	10.1	8.0
Prostitution and Commercialized Vice	1,920	566	1,354	100.0	29.5	70.5	.5	.2	1.3	4.3	13.4	.9
Sex Offenses (Except 02 and 160)	2,302	2,080	222	100.0	90.4	9.6	.6	.8	.2	-8.4	-8.9	-3.9
Drug Sale/Mfg - Opium - Cocaine	9,788	8,099	1,689	100.0	82.7	17.3	2.6	2.9	1.6	-4.5	-3.8	-7.5
Drug Sale/Mfg - Marijuana	4,183	3,586	597	100.0	85.7	14.3	1.1	1.3	.6	-6.2	-7.7	3.5
Drug Sale/Mfg - Synthetic	1,300	1,004	296	100.0	77.2	22.8	.3	.4	.3	-13.0	-12.8	-13.7
Drug Sale/Mfg - Other	1,642	1,224	418	100.0	74.5	25.5	.4	.4	.4	5.3	4.6	7.2
Drug Sale or Manufacturing	16,913	13,913	3,000	100.0	82.3	17.7	4.5	5.0	2.9	-4.8	-4.9	-4.3
Drug Possession - Opium - Cocaine	11,839	8,780	3,059	100.0	74.2	25.8	3.1	3.2	3.0	1.8	.7	5.3
Drug Possession - Marijuana	20,268	16,190	4,078	100.0	79.9	20.1	5.3	5.9	3.9	8.6	7.2	14.5
Drug Possession - Synthetic	2,235	1,730	505	100.0	77.4	22.6	.6	.6	.5	-22.8	-23.3	-21.1
Drug Possession - Other	6,764	4,656	2,108	100.0	68.8	31.2	1.8	1.7	2.0	7.8	6.7	10.4

**Arrests By Sex  
2016  
TABLE 13**

Offense	Total	Males	Females	Percent	% Dist.	% Dist.	%	%	%	Total	Male	Female
	Arrested	Arrested	Arrested	Total	Male	Female	Total	Male	Female	% Change From 2015	% Change From 2015	% Change From 2015
Drug Possession	41,106	31,356	9,750	100.0	76.3	23.7	10.8	11.3	9.4	4.2	3.0	8.1
Drug Violations	58,019	45,269	12,750	100.0	78.0	22.0	15.3	16.4	12.3	1.4	.5	4.9
Gambling - Book Making	8	8	0	100.0	100.0	.0	.0	.0	.0	300.0	300.0	-100.0
Gambling - Numbers, Etc.	9	5	4	100.0	55.6	44.4	.0	.0	.0	-43.8	-54.5	-20.0
Gambling - Other	104	88	16	100.0	84.6	15.4	.0	.0	.0	82.5	76.0	128.6
Gambling	121	101	20	100.0	83.5	16.5	.0	.0	.0	61.3	60.3	66.7
Offenses Against Family & Children	1,884	1,104	780	100.0	58.6	41.4	.5	.4	.8	-2.8	-4.5	-.3
Driving Under the Influence	46,752	34,914	11,838	100.0	74.7	25.3	12.3	12.6	11.4	-1.0	-1.8	1.5
Liquor Law	10,993	7,138	3,855	100.0	64.9	35.1	2.9	2.6	3.7	-12.8	-14.8	-8.9
Drunkenness	21,492	17,206	4,286	100.0	80.1	19.9	5.7	6.2	4.1	-4.0	-3.7	-5.3
Disorderly Conduct	37,426	25,411	12,015	100.0	67.9	32.1	9.9	9.2	11.6	-7.0	-8.6	-3.2
Vagrancy	279	234	45	100.0	83.9	16.1	.1	.1	.0	-29.4	-29.9	-26.2
All Other Offenses (Except Traffic)	48,188	36,310	11,878	100.0	75.4	24.6	12.7	13.1	11.5	-14.0	-15.9	-7.6
Curfew and Loitering Laws (Under 18)	7,361	5,825	1,536	100.0	79.1	20.9	1.9	2.1	1.5	-39.5	-39.8	-38.2
Runaways	1,087	491	596	100.0	45.2	54.8	.3	.2	.6	-13.3	-6.3	-18.4
<b>Total Part II</b>	<b>306,202</b>	<b>226,556</b>	<b>79,646</b>	<b>100.0</b>	<b>74.0</b>	<b>26.0</b>	<b>80.6</b>	<b>82.0</b>	<b>76.9</b>	<b>-6.2</b>	<b>-7.2</b>	<b>-3.2</b>
<b>TOTAL</b>	<b>379,941</b>	<b>276,374</b>	<b>103,567</b>	<b>100.0</b>	<b>72.7</b>	<b>27.3</b>	<b>100.0</b>	<b>100.0</b>	<b>100.0</b>	<b>-6.2</b>	<b>-6.9</b>	<b>-4.3</b>

**Arrests By Race  
2016  
TABLE 14**

Offense	Total	Whites	Blacks	Others	% Dist.	% Dist.	% Dist.	% Dist.	%	%	%	%	Total	White	Black	Other
	Arrested	Arrested	Arrested	Arrested	Total	White	Black	Other	Total	White	Black	Other	Change From 2015	Change From 2015	Change From 2015	Change From 2015
Murder and Nonnegligent Manslaughter	403	140	261	2	100.0	34.7	64.8	.5	.1	.1	.2	.1	-19.2	-7.9	-13.9	-95.5
Manslaughter by Negligence	56	40	16	0	100.0	71.4	28.6	.0	.0	.0	.0	.0	40.0	33.3	60.0	.0
Rape	1,045	619	418	8	100.0	59.2	40.0	.8	.3	.2	.4	.2	-5.6	-3.9	-7.7	-20.0
Robbery	5,022	1,724	3,267	31	100.0	34.3	65.1	.6	1.3	.7	2.9	.9	-4.6	-9.9	-1.9	55.0
Aggravated Assault	13,132	7,247	5,788	97	100.0	55.2	44.1	.7	3.5	2.7	5.2	2.8	-1.2	2.8	-5.7	3.2
Burglary	6,626	4,650	1,946	30	100.0	70.2	29.4	.5	1.7	1.8	1.7	.9	-9.1	-11.3	-3.1	-9.1
Larceny-Theft	44,551	31,754	12,442	355	100.0	71.3	27.9	.8	11.7	12.0	11.2	10.1	-8.2	-8.9	-6.1	-11.9
Motor Vehicle Theft	2,466	1,218	1,229	19	100.0	49.4	49.8	.8	.6	.5	1.1	.5	4.0	-2.3	10.9	18.8
Arson	433	297	127	9	100.0	68.6	29.3	2.1	.1	.1	.1	.3	-8.8	-17.3	13.4	125.0
<b>Total Part I</b>	<b>73,734</b>	<b>47,689</b>	<b>25,494</b>	<b>551</b>	<b>100.0</b>	<b>64.7</b>	<b>34.6</b>	<b>.7</b>	<b>19.4</b>	<b>18.0</b>	<b>22.9</b>	<b>15.7</b>	<b>-6.5</b>	<b>-7.4</b>	<b>-4.6</b>	<b>-11.7</b>
Other Assaults - Not Aggravated	41,834	29,617	11,995	222	100.0	70.8	28.7	.5	11.0	11.2	10.8	6.3	-5.3	-5.0	-6.0	-7.5
Forgery and Counterfeiting	2,564	1,727	801	36	100.0	67.4	31.2	1.4	.7	.7	.7	1.0	-9	2.1	-6.6	-5.3
Fraud	8,547	5,620	2,844	83	100.0	65.8	33.3	1.0	2.2	2.1	2.6	2.4	.4	-1.2	3.7	-2.4
Embezzlement	497	292	203	2	100.0	58.8	40.8	.4	.1	.1	.2	.1	11.7	-3.0	45.0	-50.0
Stolen Prop., Rec., Posses., Buying	2,541	1,441	1,090	10	100.0	56.7	42.9	.4	.7	.5	1.0	.3	1.5	-3.2	8.0	100.0
Vandalism	7,364	5,400	1,918	46	100.0	73.3	26.0	.6	1.9	2.0	1.7	1.3	-3.8	-6.2	6.8	-54.9
Weapons, Carrying, Posses, Etc.	5,025	2,414	2,575	36	100.0	48.0	51.2	.7	1.3	.9	2.3	1.0	9.8	13.0	6.9	20.0
Prostitution and Commercialized Vice	1,920	1,082	701	137	100.0	56.4	36.5	7.1	.5	.4	.6	3.9	4.3	10.5	-11.5	95.7
Sex Offenses (Except 02 and 160)	2,302	1,831	442	29	100.0	79.5	19.2	1.3	.6	.7	.4	.8	-8.4	-10.1	-2.6	31.8
Drug Sale/Mfg - Opium - Cocaine	9,788	5,272	4,479	37	100.0	53.9	45.8	.4	2.6	2.0	4.0	1.1	-4.5	-2.5	-7.0	68.2
Drug Sale/Mfg - Marijuana	4,183	1,963	2,170	50	100.0	46.9	51.9	1.2	1.1	.7	2.0	1.4	-6.2	-9.0	-4.4	51.5
Drug Sale/Mfg - Synthetic	1,300	858	439	3	100.0	66.0	33.8	.2	.3	.3	.4	.1	-13.0	-14.4	-9.7	-50.0
Drug Sale/Mfg - Other	1,642	1,141	497	4	100.0	69.5	30.3	.2	.4	.4	.4	.1	5.3	.5	18.9	-42.9
Drug Sale or Manufacturing	16,913	9,234	7,585	94	100.0	54.6	44.8	.6	4.5	3.5	6.8	2.7	-4.8	-4.8	-5.1	38.2
Drug Possession - Opium - Cocaine	11,839	8,771	3,019	49	100.0	74.1	25.5	.4	3.1	3.3	2.7	1.4	1.8	3.5	-2.3	-14.0
Drug Possession - Marijuana	20,267	13,841	6,224	202	100.0	68.3	30.7	1.0	5.3	5.2	5.6	5.7	8.6	9.9	6.0	3.6
Drug Possession - Synthetic	2,235	1,653	578	4	100.0	74.0	25.9	.2	.6	.6	.5	.1	-22.8	-21.0	-26.9	-69.2
Drug Possession - Other	6,764	5,703	1,033	28	100.0	84.3	15.3	.4	1.8	2.2	.9	.8	7.8	7.5	10.0	.0
Drug Possession	41,105	29,968	10,854	283	100.0	72.9	26.4	.7	10.8	11.3	9.8	8.0	4.2	5.3	1.5	-3.4
Drug Violations	58,018	39,202	18,439	377	100.0	67.6	31.8	.6	15.3	14.8	16.6	10.7	1.4	2.7	-1.3	4.4
Gambling - Book Making	8	6	2	0	100.0	75.0	25.0	.0	.0	.0	.0	.0	300.0	.0	.0	.0
Gambling - Numbers, Etc.	9	3	6	0	100.0	33.3	66.7	.0	.0	.0	.0	.0	-43.8	200.0	-57.1	-100.0
Gambling - Other	104	46	55	3	100.0	44.2	52.9	2.9	.0	.0	.0	.1	82.5	100.0	83.3	-25.0
Gambling	121	55	63	3	100.0	45.5	52.1	2.5	.0	.0	.1	.1	61.3	129.2	37.0	-40.0
Offenses Against Family & Children	1,884	1,456	417	11	100.0	77.3	22.1	.6	.5	.5	.4	.3	-2.8	-5.8	9.4	.0
Driving Under the Influence	46,752	38,702	7,493	557	100.0	82.8	16.0	1.2	12.3	14.6	6.7	15.8	-1.0	-2.1	5.6	-6.5
Liquor Law	10,990	9,754	1,021	215	100.0	88.8	9.3	2.0	2.9	3.7	.9	6.1	-12.8	-13.0	-12.3	-6.1
Drunkenness	21,489	17,045	4,192	252	100.0	79.3	19.5	1.2	5.7	6.4	3.8	7.2	-4.0	-6.1	4.1	20.6
Disorderly Conduct	37,422	25,858	11,298	266	100.0	69.1	30.2	.7	9.9	9.8	10.2	7.6	-7.0	-7.4	-5.9	-1.5

\* Curfew/Loitering and Runaways arrests are reported only for Juveniles

Note: The lower arrest totals above as compared to Tables 12 and 13 are due to differing race reporting requirements between NIBRS and UCR

**Arrests By Race  
2016  
TABLE 14**

Offense	Total Arrested	Whites Arrested	Blacks Arrested	Others Arrested	% Dist. Total	% Dist. White	% Dist. Black	% Dist. Other	% Total	% White	% Black	% Other	Total % Change From 2015	White % Change From 2015	Black % Change From 2015	Other % Change From 2015
Vagrancy	279	178	96	5	100.0	63.8	34.4	1.8	.1	.1	.1	.1	-29.2	-19.8	-43.9	400.0
All Other Offenses (Except Traffic)	48,183	32,806	14,763	614	100.0	68.1	30.6	1.3	12.7	12.4	13.3	17.5	-14.0	-3.7	-30.7	-2.8
Curfew and Loitering Laws (Under 18)	7,361	2,248	5,050	63	100.0	30.5	68.6	.9	1.9	.8	4.5	1.8	-39.5	-22.9	-44.8	-36.4
Runaways	1,087	729	356	2	100.0	67.1	32.8	.2	.3	.3	.3	.1	-13.3	-11.0	-17.0	-66.7
<b>Total Part II</b>	<b>306,180</b>	<b>217,457</b>	<b>85,757</b>	<b>2,966</b>	<b>100.0</b>	<b>71.0</b>	<b>28.0</b>	<b>1.0</b>	<b>80.6</b>	<b>82.0</b>	<b>77.1</b>	<b>84.3</b>	<b>-6.2</b>	<b>-3.7</b>	<b>-12.0</b>	<b>-1.6</b>
<b>State Total</b>	<b>379,914</b>	<b>265,146</b>	<b>111,251</b>	<b>3,517</b>	<b>100.0</b>	<b>69.8</b>	<b>29.3</b>	<b>.9</b>	<b>100.0</b>	<b>100.0</b>	<b>100.0</b>	<b>100.0</b>	<b>-6.2</b>	<b>-4.4</b>	<b>-10.4</b>	<b>-3.4</b>

*\* Curfew/Loitering and Runaways arrests are reported only for Juveniles*

*Note: The lower arrest totals above as compared to Tables 12 and 13 are due to differing race reporting requirements between NIBRS and UCR*

Persons Charged and Dispositions of Persons Charged by Police, 2016

Table 15

Offense Classification	Total Persons Charged	Persons Arrested	Persons Summoned	Total Adult Dispositions	Guilty of Offense Charged	Guilty of Lesser Offense	Acquitted or Dismissed
Murder and Nonnegligent Manslaughter	401	388	13	43	31	10	2
Manslaughter by Negligence	55	54	1	9	2	5	2
Rape	1,040	915	125	194	98	42	54
Robbery	4,973	4,729	244	507	336	97	74
Aggravated Assault	13,009	10,855	2,154	1,865	969	510	386
Burglary	6,515	5,476	1,039	1,775	1,165	452	158
Larceny-Theft	43,150	25,575	17,575	10,807	8,136	1,234	1,437
Motor Vehicle Theft	2,442	2,124	318	331	204	68	59
Arson	415	310	105	78	55	11	12
<b>Total Part I</b>	<b>72,000</b>	<b>50,426</b>	<b>21,574</b>	<b>15,609</b>	<b>10,996</b>	<b>2,429</b>	<b>2,184</b>
Other Assaults - Not Aggravated	40,840	21,389	19,451	12,719	7,147	1,149	4,423
Forgery and Counterfeiting	2,536	1,573	963	664	492	61	111
Fraud	8,399	5,150	3,249	2,258	1,419	260	579
Embezzlement	493	339	154	94	66	12	16
Stolen Prop., Rec., Posses., Buying	2,487	1,840	647	507	337	83	87
Vandalism	6,986	2,222	4,764	1,864	1,271	98	495
Weapons, Carrying, Posses, Etc.	4,924	3,868	1,056	721	430	174	117
Prostitution and Commercialized Vice	1,914	1,651	263	92	56	21	15
Sex Offenses (Except 02 and 160)	2,206	1,459	747	671	432	127	112
Drug Abuse Violations	57,139	39,683	17,456	10,475	7,634	1,907	934
Gambling	120	83	37	152	147	0	5
Offenses Against Family & Children	1,863	1,323	540	324	186	65	73
Driving Under the Influence	46,228	30,000	16,228	13,806	12,465	623	718
Liquor Law	10,164	1,563	8,601	3,498	2,423	206	869
Drunkenness	21,142	6,046	15,096	3,420	2,946	62	412
Disorderly Conduct	34,754	6,913	27,841	8,777	6,275	304	2,198
Vagrancy	256	157	99	70	44	9	17
All Other Offenses (Except Traffic)	46,726	23,322	23,404	8,985	6,440	569	1,976
<b>Total Part II</b>	<b>289,177</b>	<b>148,581</b>	<b>140,596</b>	<b>69,097</b>	<b>50,210</b>	<b>5,730</b>	<b>13,157</b>
<b>TOTAL</b>	<b>361,177</b>	<b>199,007</b>	<b>162,170</b>	<b>84,706</b>	<b>61,206</b>	<b>8,159</b>	<b>15,341</b>

**Pennsylvania Law Enforcement Employees by Common Human Service Region  
Full-Time Law Enforcement Employees 2016**

**TABLE 16**

County	Total Employees	Total Male Employees	Total Female Employees	% Per 1,000	Total Officers	Male Officers	Female Officers	% Per 1,000	Total Civilians	Male Civilians	Female Civilians	% Per 1,000	Total Local Officers	Male Local Officers	Female Local Officers	% Per 1,000
BUCKS	1,203	1,034	169	1.93	1,059	1,007	52	1.70	144	27	117	.23	892	846	46	1.43
CHESTER	884	769	115	1.71	805	754	51	1.55	79	15	64	.15	582	541	41	1.12
DELAWARE	1,135	997	138	2.02	1,005	959	46	1.78	130	38	92	.23	851	817	34	1.51
MONTGOMERY	1,915	1,651	264	2.33	1,632	1,537	95	1.98	283	114	169	.34	1,354	1,269	85	1.65
PHILADELPHIA	8,238	5,463	2,775	5.24	6,539	5,161	1,378	4.16	1,699	302	1,397	1.08	6,314	4,949	1,365	4.02
<b>Total Southeast CHSR</b>	<b>13,375</b>	<b>9,914</b>	<b>3,461</b>	<b>3.26</b>	<b>11,040</b>	<b>9,418</b>	<b>1,622</b>	<b>2.69</b>	<b>2,335</b>	<b>496</b>	<b>1,839</b>	<b>.57</b>	<b>9,993</b>	<b>8,422</b>	<b>1,571</b>	<b>2.44</b>
BERKS	889	779	110	2.14	794	746	48	1.91	95	33	62	.23	637	600	37	1.54
BRADFORD	144	128	16	2.37	130	122	8	2.14	14	6	8	.23	47	45	2	.77
CARBON	238	210	28	3.75	216	203	13	3.40	22	7	15	.35	69	67	2	1.09
LACKAWANNA	476	451	25	2.26	440	423	17	2.09	36	28	8	.17	300	287	13	1.42
LEHIGH	809	698	111	2.37	706	673	33	2.06	103	25	78	.30	468	446	22	1.37
LUZERNE	699	639	60	2.20	622	596	26	1.96	77	43	34	.24	392	374	18	1.24
MONROE	427	357	70	2.58	367	342	25	2.22	60	15	45	.36	155	144	11	.94
NORTHAMPTON	741	676	65	2.31	690	657	33	2.15	51	19	32	.16	579	554	25	1.81
PIKE	160	140	20	2.88	148	138	10	2.67	12	2	10	.22	37	33	4	.67
SCHUYLKILL	297	257	40	2.07	255	242	13	1.78	42	15	27	.29	130	121	9	.91
SULLIVAN	54	46	8	8.58	41	38	3	6.51	13	8	5	2.07	2	2	0	.32
SUSQUEHANNA	102	93	9	2.48	94	90	4	2.28	8	3	5	.19	4	4	0	.10
TIOGA	109	89	20	2.61	91	83	8	2.18	18	6	12	.43	39	37	2	.93
WAYNE	117	106	11	2.31	106	98	8	2.09	11	8	3	.22	21	18	3	.41
WYOMING	115	101	14	4.16	104	97	7	3.76	11	4	7	.40	21	20	1	.76
<b>Total Northeast CHSR</b>	<b>5,377</b>	<b>4,770</b>	<b>607</b>	<b>2.38</b>	<b>4,804</b>	<b>4,548</b>	<b>256</b>	<b>2.12</b>	<b>573</b>	<b>222</b>	<b>351</b>	<b>.25</b>	<b>2,901</b>	<b>2,752</b>	<b>149</b>	<b>1.28</b>
ADAMS	210	171	39	2.06	170	158	12	1.66	40	13	27	.39	70	69	1	.69
CUMBERLAND	492	399	93	1.98	422	381	41	1.70	70	18	52	.28	289	265	24	1.16
DAUPHIN	2,832	2,059	773	10.37	1,466	1,365	101	5.37	1,366	694	672	5.00	605	562	43	2.21
FRANKLIN	262	216	46	1.71	213	198	15	1.39	49	18	31	.32	92	90	2	.60
LANCASTER	975	796	179	1.81	831	761	70	1.54	144	35	109	.27	658	603	55	1.22
LEBANON	258	208	50	1.88	217	200	17	1.58	41	8	33	.30	127	121	6	.92
PERRY	135	99	36	2.97	104	89	15	2.29	31	10	21	.68	7	7	0	.15
YORK	780	658	122	1.76	690	641	49	1.56	90	17	73	.20	564	532	32	1.27
<b>Total Southcentral CHSR</b>	<b>5,944</b>	<b>4,606</b>	<b>1,338</b>	<b>3.06</b>	<b>4,113</b>	<b>3,793</b>	<b>320</b>	<b>2.12</b>	<b>1,831</b>	<b>813</b>	<b>1,018</b>	<b>.94</b>	<b>2,412</b>	<b>2,249</b>	<b>163</b>	<b>1.24</b>
BEDFORD	136	114	22	2.82	120	110	10	2.49	16	4	12	.33	23	18	5	.48
BLAIR	254	209	45	2.03	216	200	16	1.73	38	9	29	.30	155	141	14	1.24
CAMBRIA	257	219	38	1.91	224	206	18	1.66	33	13	20	.25	156	141	15	1.16
CENTRE	337	264	73	2.09	266	239	27	1.65	71	25	46	.44	176	153	23	1.09
CLINTON	108	86	22	2.74	84	77	7	2.13	24	9	15	.61	30	27	3	.76
COLUMBIA	174	155	19	2.62	154	145	9	2.32	20	10	10	.30	83	79	4	1.25
FULTON	94	82	12	6.46	81	76	5	5.57	13	6	7	.89	2	2	0	.14
HUNTINGDON	109	93	16	2.40	88	85	3	1.94	21	8	13	.46	17	16	1	.37
JUNIATA	111	85	26	4.49	77	71	6	3.12	34	14	20	1.38	0	0	0	
LYCOMING	450	369	81	3.89	364	342	22	3.15	86	27	59	.74	106	101	5	.92

*Southcentral CHSR includes 1,948 Pennsylvania State Police Administration personnel.*

**Pennsylvania Law Enforcement Employees by Common Human Service Region  
Full-Time Law Enforcement Employees 2016**

**TABLE 16**

County	Total Employees	Total Male Employees	Total Female Employees	% Per 1,000	Total Officers	Male Officers	Female Officers	% Per 1,000	Total Civilians	Male Civilians	Female Civilians	% Per 1,000	Total Local Officers	Male Local Officers	Female Local Officers	% Per 1,000
MIFFLIN	90	74	16	1.94	75	70	5	1.62	15	4	11	.32	36	33	3	.78
MONTOUR	45	35	10	2.43	37	33	4	1.99	8	2	6	.43	12	11	1	.65
NORTHUMBERLAND	200	174	26	2.16	173	166	7	1.87	27	8	19	.29	93	92	1	1.00
SNYDER	81	69	12	2.00	68	62	6	1.68	13	7	6	.32	18	16	2	.44
SOMERSET	182	155	27	2.24	165	151	14	2.03	17	4	13	.21	70	60	10	.86
UNION	72	61	11	1.61	64	59	5	1.43	8	2	6	.18	33	31	2	.74
<b>Total Central CHSR</b>	<b>2,700</b>	<b>2,244</b>	<b>456</b>	<b>2.46</b>	<b>2,256</b>	<b>2,092</b>	<b>164</b>	<b>2.05</b>	<b>444</b>	<b>152</b>	<b>292</b>	<b>.40</b>	<b>1,010</b>	<b>921</b>	<b>89</b>	<b>.92</b>
ALLEGHENY	3,523	3,000	523	2.87	3,083	2,824	259	2.51	440	176	264	.36	2,819	2,575	244	2.30
ARMSTRONG	113	97	16	1.70	104	96	8	1.56	9	1	8	.14	28	27	1	.42
BEAVER	376	326	50	2.25	341	317	24	2.04	35	9	26	.21	228	217	11	1.36
BUTLER	341	297	44	1.83	298	279	19	1.60	43	18	25	.23	170	160	10	.91
FAYETTE	310	272	38	2.34	273	255	18	2.06	37	17	20	.28	62	59	3	.47
GREENE	92	74	18	2.47	77	70	7	2.07	15	4	11	.40	27	25	2	.73
INDIANA	187	154	33	2.17	160	145	15	1.85	27	9	18	.31	68	63	5	.79
WASHINGTON	445	389	56	2.14	400	377	23	1.92	45	12	33	.22	235	223	12	1.13
WESTMORELAND	776	650	126	2.18	657	613	44	1.85	119	37	82	.33	364	341	23	1.02
<b>Total Southwest CHSR</b>	<b>6,163</b>	<b>5,259</b>	<b>904</b>	<b>2.50</b>	<b>5,393</b>	<b>4,976</b>	<b>417</b>	<b>2.18</b>	<b>770</b>	<b>283</b>	<b>487</b>	<b>.31</b>	<b>4,001</b>	<b>3,690</b>	<b>311</b>	<b>1.62</b>
CAMERON	48	41	7	10.32	39	38	1	8.38	9	3	6	1.93	4	3	1	.86
CLARION	156	128	28	3.97	119	109	10	3.03	37	19	18	.94	34	31	3	.87
CLEARFIELD	140	123	17	1.74	122	116	6	1.51	18	7	11	.22	48	46	2	.60
CRAWFORD	168	146	22	1.96	144	140	4	1.68	24	6	18	.28	62	61	1	.72
ELK	74	64	10	2.42	64	62	2	2.09	10	2	8	.33	28	27	1	.92
ERIE	644	550	94	2.33	549	511	38	1.98	95	39	56	.34	370	348	22	1.34
FOREST	46	40	6	6.27	39	37	2	5.32	7	3	4	.95	0	0	0	
JEFFERSON	196	165	31	4.44	159	148	11	3.60	37	17	20	.84	29	28	1	.66
LAWRENCE	180	148	32	2.05	153	143	10	1.74	27	5	22	.31	65	61	4	.74
MCKEAN	94	82	12	2.23	79	75	4	1.88	15	7	8	.36	44	42	2	1.05
MERCER	203	176	27	1.79	181	170	11	1.60	22	6	16	.19	112	108	4	.99
POTTER	77	65	12	4.54	63	58	5	3.71	14	7	7	.82	11	10	1	.65
VENANGO	116	93	23	2.20	93	85	8	1.77	23	8	15	.44	39	37	2	.74
WARREN	135	110	25	3.37	110	103	7	2.75	25	7	18	.62	33	31	2	.82
<b>Total Northwest CHSR</b>	<b>2,277</b>	<b>1,931</b>	<b>346</b>	<b>2.47</b>	<b>1,914</b>	<b>1,795</b>	<b>119</b>	<b>2.08</b>	<b>363</b>	<b>136</b>	<b>227</b>	<b>.39</b>	<b>879</b>	<b>833</b>	<b>46</b>	<b>.95</b>
<b>TOTAL</b>	<b>35,836</b>	<b>28,724</b>	<b>7,112</b>	<b>2.80</b>	<b>29,520</b>	<b>26,622</b>	<b>2,898</b>	<b>2.31</b>	<b>6,316</b>	<b>2,102</b>	<b>4,214</b>	<b>.49</b>	<b>21,196</b>	<b>18,867</b>	<b>2,329</b>	<b>1.66</b>

*Southcentral CHSR includes 1,948 Pennsylvania State Police Administration personnel.*

**Assaults on Pennsylvania Law Enforcement Officers  
Injury Rates and Clearances by Population Groups 2016**

**TABLE 17**

<b>Population Group</b>	<b>Number of Full-Time Police Officers</b>	<b>Number of Assaults</b>	<b>Percent of Total</b>	<b>Assault Rate Per 100 Full-Time Officers</b>	<b>Number of Assaults With Injury</b>	<b>Percent Assaults With Injury</b>	<b>Injury Rate Per 100 Full-Time Officers</b>	<b>Number of Assaults Cleared by Arrest</b>	<b>Percent Assaults Cleared by Arrest</b>
<b>Philadelphia</b>	<b>6,313</b>	<b>776</b>	<b>36.6</b>	<b>12.3</b>	<b>250</b>	<b>32.2</b>	<b>4.0</b>	<b>636</b>	<b>82.0</b>
<b>500,000 to 999,999</b>	<b>17</b>	<b>0</b>	<b>.0</b>	<b>.0</b>	<b>0</b>	<b>.0</b>	<b>.0</b>	<b>0</b>	<b>.0</b>
<b>Pittsburgh</b>	<b>908</b>	<b>282</b>	<b>13.3</b>	<b>31.1</b>	<b>80</b>	<b>28.4</b>	<b>8.8</b>	<b>277</b>	<b>98.2</b>
<b>100,000 to 249,999</b>	<b>251</b>	<b>98</b>	<b>4.6</b>	<b>39.0</b>	<b>29</b>	<b>29.6</b>	<b>11.6</b>	<b>96</b>	<b>98.0</b>
<b>50,000 to 99,999</b>	<b>1,471</b>	<b>145</b>	<b>6.8</b>	<b>9.9</b>	<b>35</b>	<b>24.1</b>	<b>2.4</b>	<b>138</b>	<b>95.2</b>
<b>25,000 to 49,999</b>	<b>2,263</b>	<b>208</b>	<b>9.8</b>	<b>9.2</b>	<b>28</b>	<b>13.5</b>	<b>1.2</b>	<b>196</b>	<b>94.2</b>
<b>10,000 to 24,999</b>	<b>3,445</b>	<b>217</b>	<b>10.2</b>	<b>6.3</b>	<b>71</b>	<b>32.7</b>	<b>2.1</b>	<b>203</b>	<b>93.5</b>
<b>5,000 to 9,999</b>	<b>2,058</b>	<b>117</b>	<b>5.5</b>	<b>5.7</b>	<b>36</b>	<b>30.8</b>	<b>1.7</b>	<b>98</b>	<b>83.8</b>
<b>2,500 to 4,999</b>	<b>1,179</b>	<b>62</b>	<b>2.9</b>	<b>5.3</b>	<b>19</b>	<b>30.6</b>	<b>1.6</b>	<b>46</b>	<b>74.2</b>
<b>1,000 to 2,499</b>	<b>470</b>	<b>20</b>	<b>.9</b>	<b>4.3</b>	<b>9</b>	<b>45.0</b>	<b>1.9</b>	<b>14</b>	<b>70.0</b>
<b>Under 1,000</b>	<b>101</b>	<b>2</b>	<b>.1</b>	<b>2.0</b>	<b>0</b>	<b>.0</b>	<b>.0</b>	<b>1</b>	<b>50.0</b>
<b>Sheriffs and Other County Police</b>	<b>3,653</b>	<b>58</b>	<b>2.7</b>	<b>1.6</b>	<b>16</b>	<b>27.6</b>	<b>.4</b>	<b>55</b>	<b>94.8</b>
<b>State Police</b>	<b>7,391</b>	<b>133</b>	<b>6.3</b>	<b>1.8</b>	<b>33</b>	<b>24.8</b>	<b>.4</b>	<b>101</b>	<b>75.9</b>
<b>Total Assaults</b>	<b>29,520</b>	<b>2,118</b>	<b>100.0</b>	<b>7.2</b>	<b>606</b>	<b>28.6</b>	<b>2.1</b>	<b>1,861</b>	<b>87.9</b>

*\* Also includes Campus, Park Police departments, and Pennsylvania Office of Drug Enforcement*

**Assaults on Pennsylvania Law Enforcement Officers  
Weapons Used - Percent Distribution 2016**

**TABLE 18**

<b>Population Group</b>	<b>Number of Assaults</b>	<b>Firearms</b>	<b>Knife or Other Cutting Instrument</b>	<b>Other Dangerous Weapon</b>	<b>Hands Fists Feet Etc.</b>
Philadelphia	776	8.0	1.3	9.8	80.9
Pittsburgh	282	2.5	1.4	11.3	84.8
100,000 to 249,999	98	6.1	.0	.0	93.9
50,000 to 99,999	145	2.1	.0	5.5	92.4
25,000 to 49,999	208	3.4	1.0	12.0	83.7
10,000 to 24,999	217	2.8	.0	6.5	90.8
5,000 to 9,999	117	1.7	.9	11.1	86.3
2,500 to 4,999	62	8.1	1.6	6.5	83.9
1,000 to 2,499	20	.0	15.0	20.0	65.0
Under 1,000	2	.0	.0	.0	100.0
Sheriffs and Other County Police	58	1.7	1.7	5.2	91.4
State Police	133	21.8	3.8	24.1	50.4
<b>Total Assaults</b>	<b>2,118</b>	<b>128</b>	<b>27</b>	<b>211</b>	<b>1,752</b>
<b>Percent Distribution</b>	<b>100.0</b>	<b>6.0</b>	<b>1.3</b>	<b>10.0</b>	<b>82.7</b>

**Assaults on Pennsylvania Law Enforcement Officers  
Number of Assaults and Percent with Injury by Population Groups 2016**

**TABLE 19**

<u>Population Group</u>	<u>Total Number of Assaults</u>	<u>Firearms</u>	<u>Knife or Other Cutting Instrument</u>	<u>Other Dangerous Weapon</u>	<u>Hands Fists Feet Etc.</u>
Philadelphia	776	62	10	76	628
Percent with Injury	32.2	6.5	.0	28.9	35.7
Pittsburgh	282	7	4	32	239
Percent with Injury	28.4	14.3	25.0	40.6	27.2
100,000 to 249,999	98	6	0	0	92
Percent with Injury	29.6	16.7	.0	.0	30.4
50,000 to 99,999	145	3	0	8	134
Percent with Injury	24.1	33.3	.0	25.0	23.9
25,000 to 49,999	208	7	2	25	174
Percent with Injury	13.5	14.3	.0	28.0	11.5
10,000 to 24,999	217	6	0	14	197
Percent with Injury	32.7	.0	.0	14.3	35.0
5,000 to 9,999	117	2	1	13	101
Percent with Injury	30.8	.0	.0	38.5	30.7
2,500 to 4,999	62	5	1	4	52
Percent with Injury	30.6	.0	.0	25.0	34.6
1,000 to 2,499	20	0	3	4	13
Percent with Injury	45.0	.0	.0	50.0	53.8
Under 1,000	2	0	0	0	2
Percent with Injury	.0	.0	.0	.0	.0
Sheriffs and Other County Police	58	1	1	3	53
Percent with Injury	27.6	100.0	100.0	33.3	24.5
State Police	133	29	5	32	67
Percent with Injury	24.8	.0	.0	15.6	41.8
<b>Total Assaults</b>	<b>2,118</b>	<b>128</b>	<b>27</b>	<b>211</b>	<b>1,752</b>
<b>Percent with Injury</b>	<b>28.6</b>	<b>7.0</b>	<b>7.4</b>	<b>28.4</b>	<b>30.5</b>

**Assaults on Pennsylvania Law Enforcement Officers  
Type of Weapons and Type of Police Activity 2016**

**TABLE 20**

<u>Type of Police Activity</u>	<u>Total</u>	<u>Firearms</u>	<u>Knife or Other Cutting Instrument</u>	<u>Other Dangerous Weapon</u>	<u>Hands Fists Feet Etc.</u>
Responding to Disturbance Calls	710	48	11	50	601
Percent of Police Activity	33.5	37.5	40.7	23.7	34.3
Burglaries in Progress or Pursuing Burglary Suspects	48	2	0	8	38
Percent of Police Activity	2.3	1.6	.0	3.8	2.2
Robberies in Progress or Pursuing Burglary Suspects	32	9	0	7	16
Percent of Police Activity	1.5	7.0	.0	3.3	.9
Attempting Other Arrests	386	12	2	32	340
Percent of Police Activity	18.2	9.4	7.4	15.2	19.4
Civil Disorder	18	0	0	1	17
Percent of Police Activity	.8	.0	.0	.5	1.0
Handling, Transporting, Custody of Prisoners	205	1	1	8	195
Percent of Police Activity	9.7	.8	3.7	3.8	11.1
Investigating Suspicious Persons or Circumstances	166	15	7	14	130
Percent of Police Activity	7.8	11.7	25.9	6.6	7.4
Ambush - No Warning	12	4	0	2	6
Percent of Police Activity	.6	3.1	.0	.9	.3
Mentally Deranged	62	27	3	1	31
Percent of Police Activity	2.9	21.1	11.1	.5	1.8
Traffic Pursuits and Stops	113	2	0	48	63
Percent of Police Activity	5.3	1.6	.0	22.7	3.6
All Other	366	8	3	40	315
Percent of Police Activity	17.3	6.3	11.1	19.0	18.0
<b>Total Assaults</b>	<b>2,118</b>	<b>128</b>	<b>27</b>	<b>211</b>	<b>1,752</b>
Percent of Police Activity	<b>100.0</b>	<b>100.0</b>	<b>100.0</b>	<b>100.0</b>	<b>100.0</b>

**Assaults on Pennsylvania Law Enforcement Officers  
Percent Cleared by Type of Police Activity Across Population Groups 2016**

**TABLE 21**

<u>Type of Police Activity</u>	<u>Total</u>	<u>Phila- delphia</u>	<u>Pitts- burgh</u>	<u>250,000 to 499,999</u>	<u>100,000 to 249,999</u>	<u>50,000 to 99,999</u>	<u>25,000 to 49,999</u>	<u>10,000 to 24,999</u>	<u>5,000 to 9,999</u>	<u>3,000 to 4,999</u>	<u>1,000 to 2,999</u>	<u>Under 1,000</u>	<u>State Police</u>	<u>Sheriff Other County Police</u>
Responding to Disturbance Calls	710	329	100	0	47	35	67	44	26	22	7	0	24	9
Percent Cleared	87.7	78.4	98.0	.0	100.0	94.3	98.5	97.7	84.6	90.9	71.4	.0	100.0	77.8
Burglaries in Progress or Pursuing Burglary Suspects	48	37	1	0	2	0	3	1	1	0	0	0	3	0
Percent Cleared	75.0	70.3	100.0	.0	100.0	.0	100.0	100.0	100.0	.0	.0	.0	66.7	.0
Robberies in Progress or Pursuing Burglary Suspects	32	20	0	0	0	2	1	0	3	0	0	0	6	0
Percent Cleared	81.3	80.0	.0	.0	.0	100.0	.0	.0	100.0	.0	.0	.0	83.3	.0
Attempting Other Arrests	386	58	8	0	23	59	59	82	36	11	7	0	17	26
Percent Cleared	91.2	93.1	100.0	.0	100.0	96.6	94.9	92.7	83.3	63.6	85.7	.0	94.1	73.1
Civil Disorder	18	6	5	0	0	1	0	0	0	1	0	0	2	3
Percent Cleared	72.2	66.7	100.0	.0	.0	100.0	.0	.0	.0	.0	.0	.0	.0	100.0
Handling, Transporting, Custody of Prisoners	205	83	19	0	13	7	20	26	15	5	1	0	10	6
Percent Cleared	86.8	80.7	100.0	.0	84.6	85.7	100.0	88.5	86.7	100.0	100.0	.0	90.0	66.7
Investigating Suspicious Persons or Circumstances	166	59	13	0	2	7	33	28	5	9	0	2	1	7
Percent Cleared	94.6	86.4	100.0	.0	100.0	85.7	100.0	96.4	40.0	44.4	.0	50.0	100.0	242.9
Ambush - No Warning	12	7	4	0	0	0	1	0	0	0	0	0	0	0
Percent Cleared	100.0	100.0	100.0	.0	.0	.0	100.0	.0	.0	.0	.0	.0	.0	.0
Mentally Deranged	62	3	2	0	0	8	3	4	9	1	0	0	32	0
Percent Cleared	56.5	100.0	50.0	.0	.0	87.5	100.0	75.0	77.8	100.0	.0	.0	31.3	.0
Traffic Pursuits and Stops	113	22	6	0	8	12	6	14	13	5	3	0	24	0
Percent Cleared	91.2	86.4	100.0	.0	100.0	100.0	83.3	92.9	100.0	100.0	33.3	.0	87.5	.0
All Other	366	152	124	0	3	14	15	18	9	8	2	0	14	7
Percent Cleared	89.1	86.2	98.4	.0	100.0	100.0	60.0	94.4	77.8	50.0	50.0	.0	92.9	71.4
Total Assaults	2,118	776	282	0	98	145	208	217	117	62	20	2	133	58
Percent Cleared	87.9	82.0	98.2	.0	98.0	95.2	94.2	93.5	83.8	74.2	70.0	50.0	75.9	94.8

**Assaults on Pennsylvania Law Enforcement Officers  
Police Activity by Type of Weapon 2016**

**TABLE 22**

<u>Type of Police Activity</u>	<u>Total</u>	<u>Firearms</u>	<u>Knife or Other Cutting Instrument</u>	<u>Other Dangerous Weapon</u>	<u>Hands Fists Feet Etc.</u>
Responding to Disturbance Calls	710	48	11	50	601
Percent of Police Activity	100.0	6.8	1.5	7.0	84.6
Burglaries in Progress or Pursuing Burglary Suspects	48	2	0	8	38
Percent of Police Activity	100.0	4.2	.0	16.7	79.2
Robberies in Progress or Pursuing Burglary Suspects	32	9	0	7	16
Percent of Police Activity	100.0	28.1	.0	21.9	50.0
Attempting Other Arrests	386	12	2	32	340
Percent of Police Activity	100.0	3.1	.5	8.3	88.1
Civil Disorder	18	0	0	1	17
Percent of Police Activity	100.0	.0	.0	5.6	94.4
Handling, Transporting, Custody of Prisoners	205	1	1	8	195
Percent of Police Activity	100.0	.5	.5	3.9	95.1
Investigating Suspicious Persons or Circumstances	166	15	7	14	130
Percent of Police Activity	100.0	9.0	4.2	8.4	78.3
Ambush - No Warning	12	4	0	2	6
Percent of Police Activity	100.0	33.3	.0	16.7	50.0
Mentally Deranged	62	27	3	1	31
Percent of Police Activity	100.0	43.5	4.8	1.6	50.0
Traffic Pursuits and Stops	113	2	0	48	63
Percent of Police Activity	100.0	1.8	.0	42.5	55.8
All Other	366	8	3	40	315
Percent of Police Activity	100.0	2.2	.8	10.9	86.1
<b>Total Assaults</b>	<b>2,118</b>	<b>128</b>	<b>27</b>	<b>211</b>	<b>1,752</b>
<b>Percent of Police Activity</b>	<b>100.0</b>	<b>6.0</b>	<b>1.3</b>	<b>10.0</b>	<b>82.7</b>

**Assaults on Pennsylvania Law Enforcement Officers  
Type of Police Activity by Type of Assignment 2016**

**TABLE 23**

<u>Type of Police Activity</u>	<u>Total</u>	<u>2 Man Vehicle</u>	<u>1 Man Vehicle Unassisted</u>	<u>1 Man Vehicle Assisted</u>	<u>Detective or S.A. Unassisted</u>	<u>Detective or S.A. Assisted</u>	<u>Other Unassisted</u>	<u>Other Assisted</u>
Responding to Disturbance Calls	710	341	113	191	15	17	10	23
Percent of Police Activity	100.0	48.0	15.9	26.9	2.1	2.4	1.4	3.2
Burglaries in Progress or Pursuing Burglary Suspects	48	24	16	3	1	2	0	2
Percent of Police Activity	100.0	50.0	33.3	6.3	2.1	4.2	.0	4.2
Robberies in Progress or Pursuing Burglary Suspects	32	13	5	10	0	0	0	4
Percent of Police Activity	100.0	40.6	15.6	31.3	.0	.0	.0	12.5
Attempting Other Arrests	386	98	65	157	5	22	7	32
Percent of Police Activity	100.0	25.4	16.8	40.7	1.3	5.7	1.8	8.3
Civil Disorder	18	5	4	1	1	4	1	2
Percent of Police Activity	100.0	27.8	22.2	5.6	5.6	22.2	5.6	11.1
Handling, Transporting, Custody of Prisoners	205	33	19	60	0	6	59	28
Percent of Police Activity	100.0	16.1	9.3	29.3	.0	2.9	28.8	13.7
Investigating Suspicious Persons or Circumstances	166	60	33	51	1	1	8	12
Percent of Police Activity	100.0	36.1	19.9	30.7	.6	.6	4.8	7.2
Ambush - No Warning	12	7	1	0	1	0	3	0
Percent of Police Activity	100.0	58.3	8.3	.0	8.3	.0	25.0	.0
Mentally Deranged	62	4	27	21	4	0	2	4
Percent of Police Activity	100.0	6.5	43.5	33.9	6.5	.0	3.2	6.5
Traffic Pursuits and Stops	113	32	25	51	2	1	0	2
Percent of Police Activity	100.0	28.3	22.1	45.1	1.8	.9	.0	1.8
All Other	366	94	92	42	9	18	63	48
Percent of Police Activity	100.0	25.7	25.1	11.5	2.5	4.9	17.2	13.1
<b>Total Assaults</b>	<b>2,118</b>	<b>711</b>	<b>400</b>	<b>587</b>	<b>39</b>	<b>71</b>	<b>153</b>	<b>157</b>
<b>Percent of Police Activity</b>	<b>100.0</b>	<b>33.6</b>	<b>18.9</b>	<b>27.7</b>	<b>1.8</b>	<b>3.4</b>	<b>7.2</b>	<b>7.4</b>

**Assaults on Pennsylvania Law Enforcement Officers  
Type of Police Activity by Type of Assignment 2016**

**TABLE 24**

<u>Type of Police Activity</u>	<u>Total</u>	<u>2 Man Vehicle</u>	<u>1 Man Vehicle Unassisted</u>	<u>1 Man Vehicle Assisted</u>	<u>Detective or S.A. Unassisted</u>	<u>Detective or S.A. Assisted</u>	<u>Other Unassisted</u>	<u>Other Assisted</u>
Responding to Disturbance Calls	710	341	113	191	15	17	10	23
Percent of Police Activity	33.5	48.0	28.3	32.5	38.5	23.9	6.5	14.6
Burglaries in Progress or Pursuing Burglary Suspects	48	24	16	3	1	2	0	2
Percent of Police Activity	2.3	3.4	4.0	.5	2.6	2.8	.0	1.3
Robberies in Progress or Pursuing Burglary Suspects	32	13	5	10	0	0	0	4
Percent of Police Activity	1.5	1.8	1.3	1.7	.0	.0	.0	2.5
Attempting Other Arrests	386	98	65	157	5	22	7	32
Percent of Police Activity	18.2	13.8	16.3	26.7	12.8	31.0	4.6	20.4
Civil Disorder	18	5	4	1	1	4	1	2
Percent of Police Activity	.8	.7	1.0	.2	2.6	5.6	.7	1.3
Handling, Transporting, Custody of Prisoners	205	33	19	60	0	6	59	28
Percent of Police Activity	9.7	4.6	4.8	10.2	.0	8.5	38.6	17.8
Investigating Suspicious Persons or Circumstances	166	60	33	51	1	1	8	12
Percent of Police Activity	7.8	8.4	8.3	8.7	2.6	1.4	5.2	7.6
Ambush - No Warning	12	7	1	0	1	0	3	0
Percent of Police Activity	.6	1.0	.3	.0	2.6	.0	2.0	.0
Mentally Deranged	62	4	27	21	4	0	2	4
Percent of Police Activity	2.9	.6	6.8	3.6	10.3	.0	1.3	2.5



**Assaults on Pennsylvania Law Enforcement Officers  
Time of Assaults by Population Groups 2016**

**TABLE 25**

<u>Population Group</u>	<u>Total Number of Assaults</u>	<u>12:01 2:00 AM</u>	<u>2:01 4:00 AM</u>	<u>4:01 6:00 AM</u>	<u>6:01 8:00 AM</u>	<u>8:01 10:00 AM</u>	<u>10:01 to Noon</u>	<u>12:01 2:00 PM</u>	<u>2:01 4:00 PM</u>	<u>4:01 6:00 PM</u>	<u>6:01 8:00 PM</u>	<u>8:01 10:00 PM</u>	<u>10:01 to Midnight</u>
<b>Colleges</b>													
Number of Assaults	30	14	4	0	0	0	1	3	0	1	2	3	2
Percent Distribution	100.0	46.7	13.3	.0	.0	.0	3.3	10.0	.0	3.3	6.7	10.0	6.7
<b>Philadelphia</b>													
Number of Assaults	776	96	67	25	18	41	44	54	68	76	97	86	104
Percent Distribution	100.0	12.4	8.6	3.2	2.3	5.3	5.7	7.0	8.8	9.8	12.5	11.1	13.4
<b>Pittsburgh</b>													
Number of Assaults	282	75	36	4	4	2	2	14	7	15	33	41	49
Percent Distribution	100.0	26.6	12.8	1.4	1.4	.7	.7	5.0	2.5	5.3	11.7	14.5	17.4
<b>100,000 to 249,999</b>													
Number of Assaults	98	22	4	1	5	4	6	9	7	7	8	16	9
Percent Distribution	100.0	22.4	4.1	1.0	5.1	4.1	6.1	9.2	7.1	7.1	8.2	16.3	9.2
<b>50,000 to 99,999</b>													
Number of Assaults	145	15	20	0	0	6	8	11	22	20	5	20	18
Percent Distribution	100.0	10.3	13.8	.0	.0	4.1	5.5	7.6	15.2	13.8	3.4	13.8	12.4
<b>25,000 to 49,999</b>													
Number of Assaults	208	41	28	10	5	9	16	11	19	14	22	12	21
Percent Distribution	100.0	19.7	13.5	4.8	2.4	4.3	7.7	5.3	9.1	6.7	10.6	5.8	10.1
<b>10,000 to 24,999</b>													
Number of Assaults	217	28	21	1	5	7	18	14	17	25	18	33	30
Percent Distribution	100.0	12.9	9.7	.5	2.3	3.2	8.3	6.5	7.8	11.5	8.3	15.2	13.8
<b>5,000 to 9,999</b>													
Number of Assaults	117	21	12	6	1	5	3	6	16	6	10	16	15
Percent Distribution	100.0	17.9	10.3	5.1	.9	4.3	2.6	5.1	13.7	5.1	8.5	13.7	12.8
<b>2,500 to 4,999</b>													
Number of Assaults	62	3	3	1	2	3	2	9	8	2	12	8	9

**Assaults on Pennsylvania Law Enforcement Officers  
Time of Assaults by Population Groups 2016**

**TABLE 25**

<u>Population Group</u>	<u>Total Number of Assaults</u>	<u>12:01 2:00 AM</u>	<u>2:01 4:00 AM</u>	<u>4:01 6:00 AM</u>	<u>6:01 8:00 AM</u>	<u>8:01 10:00 AM</u>	<u>10:01 to Noon</u>	<u>12:01 2:00 PM</u>	<u>2:01 4:00 PM</u>	<u>4:01 6:00 PM</u>	<u>6:01 8:00 PM</u>	<u>8:01 10:00 PM</u>	<u>10:01 to Midnight</u>
<b>Percent Distribution</b>	<b>100.0</b>	<b>4.8</b>	<b>4.8</b>	<b>1.6</b>	<b>3.2</b>	<b>4.8</b>	<b>3.2</b>	<b>14.5</b>	<b>12.9</b>	<b>3.2</b>	<b>19.4</b>	<b>12.9</b>	<b>14.5</b>
<b>1,000 to 2,499</b>													
<b>Number of Assaults</b>	<b>20</b>	<b>3</b>	<b>1</b>	<b>0</b>	<b>0</b>	<b>0</b>	<b>1</b>	<b>0</b>	<b>1</b>	<b>2</b>	<b>5</b>	<b>4</b>	<b>3</b>
<b>Percent Distribution</b>	<b>100.0</b>	<b>15.0</b>	<b>5.0</b>	<b>.0</b>	<b>.0</b>	<b>.0</b>	<b>5.0</b>	<b>.0</b>	<b>5.0</b>	<b>10.0</b>	<b>25.0</b>	<b>20.0</b>	<b>15.0</b>
<b>Under 1,000</b>													
<b>Number of Assaults</b>	<b>2</b>	<b>0</b>	<b>0</b>	<b>0</b>	<b>0</b>	<b>0</b>	<b>1</b>	<b>0</b>	<b>0</b>	<b>0</b>	<b>0</b>	<b>0</b>	<b>1</b>
<b>Percent Distribution</b>	<b>100.0</b>	<b>.0</b>	<b>.0</b>	<b>.0</b>	<b>.0</b>	<b>.0</b>	<b>50.0</b>	<b>.0</b>	<b>.0</b>	<b>.0</b>	<b>.0</b>	<b>.0</b>	<b>50.0</b>
<b>Sheriffs/Other Co. PD</b>													
<b>Number of Assaults</b>	<b>28</b>	<b>1</b>	<b>0</b>	<b>0</b>	<b>2</b>	<b>3</b>	<b>5</b>	<b>6</b>	<b>5</b>	<b>3</b>	<b>0</b>	<b>2</b>	<b>1</b>
<b>Percent Distribution</b>	<b>100.0</b>	<b>3.6</b>	<b>.0</b>	<b>.0</b>	<b>7.1</b>	<b>10.7</b>	<b>17.9</b>	<b>21.4</b>	<b>17.9</b>	<b>10.7</b>	<b>.0</b>	<b>7.1</b>	<b>3.6</b>
<b>State Police</b>													
<b>Number of Assaults</b>	<b>133</b>	<b>21</b>	<b>11</b>	<b>4</b>	<b>2</b>	<b>0</b>	<b>11</b>	<b>31</b>	<b>10</b>	<b>8</b>	<b>11</b>	<b>15</b>	<b>9</b>
<b>Percent Distribution</b>	<b>100.0</b>	<b>15.8</b>	<b>8.3</b>	<b>3.0</b>	<b>1.5</b>	<b>.0</b>	<b>8.3</b>	<b>23.3</b>	<b>7.5</b>	<b>6.0</b>	<b>8.3</b>	<b>11.3</b>	<b>6.8</b>
<b>Total Assaults</b>	<b>2,118</b>	<b>340</b>	<b>207</b>	<b>52</b>	<b>44</b>	<b>80</b>	<b>118</b>	<b>168</b>	<b>180</b>	<b>179</b>	<b>223</b>	<b>256</b>	<b>271</b>
<b>Total Percent Distribution</b>	<b>100.00</b>	<b>16.1</b>	<b>9.8</b>	<b>2.5</b>	<b>2.1</b>	<b>3.8</b>	<b>5.6</b>	<b>7.9</b>	<b>8.5</b>	<b>8.5</b>	<b>10.5</b>	<b>12.1</b>	<b>12.8</b>

**Part I Offenses and Clearances  
By Jurisdiction Within County  
2016**

<u>Submissions</u>	<u>Jurisdiction</u>	<u>Pop</u>	<u>Total</u>	<u>Murd</u>	<u>Mans</u>	<u>Rape</u>	<u>Robb</u>	<u>Aslt</u>	<u>Burg</u>	<u>Larc</u>	<u>MVeh</u>	<u>Arsn</u>	<u>%Clrd</u>
<b>. COUNTY</b>													
<b>0</b>			<b>Reported</b>	<b>138</b>	<b>2</b>	<b>2</b>	<b>1</b>	<b>3</b>	<b>22</b>	<b>102</b>	<b>6</b>		
			<b>Cleared</b>	<b>50</b>	<b>2</b>		<b>1</b>	<b>3</b>	<b>5</b>	<b>35</b>	<b>4</b>		<b>36.2</b>
<b>County Total</b>													
		<b>0</b>	<b>Reported</b>	<b>138</b>	<b>2</b>	<b>2</b>	<b>1</b>	<b>3</b>	<b>22</b>	<b>102</b>	<b>6</b>		
			<b>Cleared</b>	<b>50</b>	<b>2</b>		<b>1</b>	<b>3</b>	<b>5</b>	<b>35</b>	<b>4</b>		
<b>Rate Per 100,000</b>													

*\*\* State Police population is calculated by subtracting the contributing local jurisdiction populations from the county population  
\*\*\* Zero Reporting Agency*

**Part I Offenses and Clearances  
By Jurisdiction Within County  
2016**

<u>Submissions</u>	<u>Jurisdiction</u>	<u>Pop</u>	<u>Total</u>	<u>Murd</u>	<u>Mans</u>	<u>Rape</u>	<u>Robb</u>	<u>Aslt</u>	<u>Burg</u>	<u>Larc</u>	<u>MVeh</u>	<u>Arsn</u>	<u>%Clrd</u>
<b>ADAMS COUNTY</b>													
12	ADAMS CO SHERIFF		Reported Cleared										
12	ADAMS CO DET		Reported Cleared	1						1			
12	BUREAU OF FORESTRY		Reported Cleared										
12	CONEWAGO TWP	7,200	Reported Cleared	53 43	1 1	1 1		3 4	5 5	43 32			81.1
12	CUMBERLAND TWP	6,243	Reported Cleared	43 22		1 1		4 3	11 7	27 11			51.2
12	LATIMORE TWP	2,611	Reported Cleared	13 3					1	12 3			23.1
12	LIBERTY TWP	1,250	Reported Cleared	17 2					3	14 2			11.8
12	EASTERN ADAMS REG - O	7,403	Reported Cleared	84 21		1 1	2	16 12	12 1	53 7			25.0
12	READING TWP	5,855	Reported Cleared	30 3				2 2	1	25 1	2		10.0
12	BENDERSVILLE BORO	645	Reported Cleared										
12	BIGLERVILLE BORO	1,211	Reported Cleared	12 5						12 5			41.7
12	EAST BERLIN BORO	1,537	Reported Cleared	2 2						2 2			100.0
12	FAIRFIELD BORO	509	Reported Cleared	9 4					2 1	6 2	1 1		44.4

*\*\* State Police population is calculated by subtracting the contributing local jurisdiction populations from the county population*

*\*\*\* Zero Reporting Agency*

**Part I Offenses and Clearances  
By Jurisdiction Within County  
2016**

<u>Submissions</u>	<u>Jurisdiction</u>	<u>Pop</u>	<u>Total</u>	<u>Murd</u>	<u>Mans</u>	<u>Rape</u>	<u>Robb</u>	<u>Aslt</u>	<u>Burg</u>	<u>Larc</u>	<u>MVeh</u>	<u>Arsn</u>	<u>%Clrd</u>
12	GETTYSBURG BORO	7,608	Reported Cleared	140 138		4 6	1 3	26 28	14 12	90 84	2 2	3 3	98.6
12	LITTLESTOWN BORO	4,486	Reported Cleared	65 46	1	3	1	2 2	5 3	51 37	1 3	1 1	70.8
12	MCSHERRYSTOWN BORO	3,072	Reported Cleared	27 2				3	2	22 2			7.4
12	BONNEAUVILLE BORO	1,832	Reported Cleared	4 4				1 1			3 3		100.0
12	CARROLL VALLEY BORO	3,954	Reported Cleared	37 4		2 1				35 3			10.8
**	LIQUOR ENFORCEMENT	46,749	Reported Cleared										
**	STATE POLICE	46,749	Reported Cleared	479 123		30 1	7 3	55 43	102 13	261 55	17 8	7	25.7
***	DRUG ENFORCEMENT		Reported Cleared										
County Total		102,165	Reported	1,016	2	42	11	112	158	654	26	11	
Rate Per 100,000			Cleared	994.5	2.0	41.1	10.8	109.6	154.7	640.1	25.4	10.8	41.5

*\*\* State Police population is calculated by subtracting the contributing local jurisdiction populations from the county population*

*\*\*\* Zero Reporting Agency*

**Part I Offenses and Clearances  
By Jurisdiction Within County  
2016**

<u>Submissions</u>	<u>Jurisdiction</u>	<u>Pop</u>	<u>Total</u>	<u>Murd</u>	<u>Mans</u>	<u>Rape</u>	<u>Robb</u>	<u>Aslt</u>	<u>Burg</u>	<u>Larc</u>	<u>MVeh</u>	<u>Arsn</u>	<u>%Clrd</u>
<b>ALLEGHENY COUNTY</b>													
12	ALLEGHENY CO D A INVE		Reported 54 Cleared 29							53 29		1	53.7
12	ALLEGHENY CO POLICE		Reported 310 Cleared 15	5 3		52	6	107 4	2	46 2	8 1	84 5	4.8
12	ALLEGHENY CO SHERIFF		Reported 12 Cleared 15			3 3	1 1	8 10					125.0
12	PSU - MCKEESPORT CAMP		Reported 10 Cleared 2						1 1	9 1			20.0
12	UNIV OF PITTSBURGH		Reported 257 Cleared 31			5	3 1	7 7	9 3	233 20			12.1
12	PORT AUTHORITY		Reported 145 Cleared 95			2 1	9 5	77 73	1	51 12	5 4		65.5
12	ALLEGHENY HOUSING AUT		Reported 35 Cleared 13	2			3 1	9 5	2 1	18 6	1		37.1
12	POINT STATE PARK		Reported 1 Cleared					1					
***	BUREAU OF FORESTRY		Reported Cleared										
12	BALDWIN TWP	1,962	Reported 27 Cleared 5			1	2 1		5 1	18 3	1		18.5
12	COLLIER TWP	8,096	Reported 166 Cleared 30			1	4	2 2	25 2	133 26	1		18.1
12	CRESCENT TWP	2,601	Reported 26 Cleared 10					4 4	5 1	14 3	2 2	1	38.5
12	EAST DEER TWP	1,470	Reported 18 Cleared 8						6 2	11 5	1 1		44.4

*\*\* State Police population is calculated by subtracting the contributing local jurisdiction populations from the county population*

*\*\*\* Zero Reporting Agency*

**Part I Offenses and Clearances  
By Jurisdiction Within County  
2016**

<u>Submissions</u>	<u>Jurisdiction</u>	<u>Pop</u>	<u>Total</u>	<u>Murd</u>	<u>Mans</u>	<u>Rape</u>	<u>Robb</u>	<u>Aslt</u>	<u>Burg</u>	<u>Larc</u>	<u>MVeh</u>	<u>Arsn</u>	<u>%Clrd</u>
12	ELIZABETH TWP	13,216	Reported Cleared	128 40			1 1	3 2	44 10	78 26	2 1		31.3
12	HARRISON TWP	10,448	Reported Cleared	220 16				10	20 4	185 12	5		7.3
12	LEET TWP	1,616	Reported Cleared	14 3						14 3			21.4
12	MCCANDLESS TWP	28,902	Reported Cleared	240 100			1 2	12 12	13 2	211 83	3 1		41.7
12	MOUNT LEBANON TWP	32,692	Reported Cleared	370 126		4 1	8 6	15 15	37 17	297 83	9 4		34.1
12	NEVILLE TWP	1,065	Reported Cleared	30				1	1	28			
12	NORTH VERSAILLES TWP	12,322	Reported Cleared	302 68		2 2	6 1	33 14	25 3	228 46	7 2	1	22.5
12	O'HARA TWP	8,591	Reported Cleared	36 4				2 2	6	24 2	4		11.1
12	PENN HILLS TWP	41,841	Reported Cleared	1,109 221	4 1		17 6	40 11	106 71	168 32	76 6	16 3	19.9
12	RESERVE TWP	3,285	Reported Cleared	51 5		1 1	1	2 1	9 1	36 1	2 1		9.8
12	ROBINSON TWP	13,813	Reported Cleared	341 80		3	1 1	18 13	14 3	295 61	10 2		23.5
12	ROSS TWP	30,858	Reported Cleared	673 382		1 1	2	6 6	14 9	46 22	9 5		56.8
12	SCOTT TWP	16,848	Reported Cleared	241 41		2	2	19 18	31 5	181 15	3	3 3	17.0
12	SHALER TWP	28,467	Reported Cleared	270 110			8 6	8 7	37 16	210 77	6 3	1 1	40.7

*\*\* State Police population is calculated by subtracting the contributing local jurisdiction populations from the county population*

*\*\*\* Zero Reporting Agency*

**Part I Offenses and Clearances  
By Jurisdiction Within County  
2016**

<u>Submissions</u>	<u>Jurisdiction</u>	<u>Pop</u>	<u>Total</u>	<u>Murd</u>	<u>Mans</u>	<u>Rape</u>	<u>Robb</u>	<u>Aslt</u>	<u>Burg</u>	<u>Larc</u>	<u>MVeh</u>	<u>Arsn</u>	<u>%Clrd</u>
12	SOUTH FAYETTE TWP	15,723	Reported Cleared	67 12			2 1		6 1	59 10			17.9
12	SPRINGDALE TWP	1,615	Reported Cleared	5 2				1		2 1	2 1		40.0
12	STOWE TWP	6,247	Reported Cleared	226 8	1 1		3	13 1	28 2	168 4	13		3.5
12	UPPER ST CLAIR TWP	19,726	Reported Cleared	129 74				3 3	8 2	117 68	1 1		57.4
12	WILKINS TWP	6,283	Reported Cleared	172 37		3		4 2	15 3	138 29	12 3		21.5
12	ALEPPO TWP	1,903	Reported Cleared	4						4			
12	KENNEDY TWP	8,211	Reported Cleared	128 51			3 2	12 10	2 1	110 38	1		39.8
12	FAWN TWP	2,348	Reported Cleared	14 4					3	7 2	4 2		28.6
12	FINDLAY TWP	5,637	Reported Cleared	57 6				2 1	15	38 4	2 1		10.5
12	FORWARD TWP	3,336	Reported Cleared	27	1			6	2	18			
12	FRAZER TWP	1,159	Reported Cleared	230 142		1	1		3 2	224 139	1 1		61.7
12	HAMPTON TWP	18,504	Reported Cleared	121 24	1		2 1	12 9	21 1	83 13	2		19.8
12	HARMAR TWP	3,100	Reported Cleared	102 24		1	2	4 3	6 1	86 20	3		23.5
12	INDIANA TWP	7,267	Reported	35					9	22	4		

*\*\* State Police population is calculated by subtracting the contributing local jurisdiction populations from the county population*

*\*\*\* Zero Reporting Agency*

**Part I Offenses and Clearances  
By Jurisdiction Within County  
2016**

<u>Submissions</u>	<u>Jurisdiction</u>	<u>Pop</u>	<u>Total</u>	<u>Murd</u>	<u>Mans</u>	<u>Rape</u>	<u>Robb</u>	<u>Aslt</u>	<u>Burg</u>	<u>Larc</u>	<u>MVeh</u>	<u>Arsn</u>	<u>%Clrd</u>
12	INDIANA TWP	7,267	Cleared 13			1			3	6	3		37.1
12	KILBUCK TWP	689	Reported Cleared 8							8			
12	MOON TWP	25,845	Reported Cleared 272 82			4 2	2 1	13 11	45 11	204 55	4 2		30.1
12	NORTH FAYETTE TWP	14,733	Reported Cleared 273 145				2	11 9	11 1	246 134	2	1 1	53.1
12	OHIO TWP	6,401	Reported Cleared 92 25						4 1	88 24			27.2
12	NORTHERN REG POLICE D	34,787	Reported Cleared 196 177					2 2		192 174	2 1		90.3
12	SOUTH PARK TWP	13,463	Reported Cleared 36 11				1 1	1 1	10 2	18 5	6 2		30.6
12	WEST DEER TWP	11,975	Reported Cleared 88 13				1 2	1	19 2	65 8	2 1		14.8
12	PITTSBURGH CITY	302,443	Reported Cleared 12,388 3,159	57 34	1 2	100 93	1,000 383	1,209 723	1,828 307	7,222 1,351	818 232	153 34	25.5
12	CLAIRTON CITY	6,661	Reported Cleared 175 106	2 1			15 7	26 24	36 20	69 39	27 15		60.6
12	DUQUESNE CITY	5,528	Reported Cleared 307 35			10 1	21	38 16	94 3	114 12	22 1	8 2	11.4
12	MCKEESPORT CITY	21,156	Reported Cleared 1,047 329	3 2		7 5	65 24	251 167	177 24	455 85	74 18	15 4	31.4
12	ASPINWALL BORO	2,756	Reported Cleared 39 5					1 1	4 1	33 3	1		12.8
12	AVALON BORO	4,630	Reported Cleared 93 18				2 1	19 7	4 1	62 8	6 1		19.4

*\*\* State Police population is calculated by subtracting the contributing local jurisdiction populations from the county population*

*\*\*\* Zero Reporting Agency*

**Part I Offenses and Clearances  
By Jurisdiction Within County  
2016**

<u>Submissions</u>	<u>Jurisdiction</u>	<u>Pop</u>	<u>Total</u>	<u>Murd</u>	<u>Mans</u>	<u>Rape</u>	<u>Robb</u>	<u>Aslt</u>	<u>Burg</u>	<u>Larc</u>	<u>MVeh</u>	<u>Arsn</u>	<u>%Clrd</u>
12	BALDWIN BORO	19,828	Reported Cleared	178 42		1 1	6 2	6 6	48 14	102 15	15 4		23.6
12	BELLEVUE BORO	8,229	Reported Cleared	207 77	2 2		2 2	10 10	31 5	141 56	11		37.2
12	BEN AVON BORO	1,776	Reported Cleared	26 3					2 1	24 2			11.5
12	BEN AVON HEIGHTS	377	Reported Cleared	9 1					1	8 1			11.1
12	BETHEL PARK BORO	32,077	Reported Cleared	331 171			7 3	15 18	23 8	282 140	3 2	1	51.7
12	BLAWNOX BORO	1,413	Reported Cleared	4 4				3 3		1 1			100.0
12	BRACKENRIDGE BORO	3,201	Reported Cleared	82 6	1		1 1	4 4	8 6	59 1	2	1	7.3
12	BRADDOCK BORO	2,122	Reported Cleared	15 13				10 8		4 4			86.7
12	BRADDOCK HILLS BORO	1,857	Reported Cleared	25 25				3 3	4 4	18 18			100.0
12	BRENTWOOD BORO	9,486	Reported Cleared	230 86			2	20 16	38 13	162 54	8 3		37.4
12	BRIDGEVILLE BORO	5,081	Reported Cleared	124 73		1 1	4 2	1 1	11 2	106 67	1		58.9
12	CARNEGIE BORO	7,923	Reported Cleared	142 20			1	6 5	22 3	98 12	15		14.1
12	CASTLE SHANNON BORO	8,219	Reported Cleared	74 26		1	4 2	7 7	14 5	44 12	4		35.1
12	CHESWICK BORO	1,727	Reported Cleared	18 6					3 1	14 5	1		33.3

*\*\* State Police population is calculated by subtracting the contributing local jurisdiction populations from the county population*

*\*\*\* Zero Reporting Agency*

**Part I Offenses and Clearances  
By Jurisdiction Within County  
2016**

<u>Submissions</u>	<u>Jurisdiction</u>	<u>Pop</u>	<u>Total</u>	<u>Murd</u>	<u>Mans</u>	<u>Rape</u>	<u>Robb</u>	<u>Aslt</u>	<u>Burg</u>	<u>Larc</u>	<u>MVeh</u>	<u>Arsn</u>	<u>%Clrd</u>
12	CHURCHILL BORO	2,973	Reported Cleared	48 30				26 26	5 2	15 2	2		62.5
12	CORAOPOLIS BORO	5,573	Reported Cleared	182 32		3	5 3	33 21	28 1	106 6	7 1		17.6
12	CRAFTON BORO	6,316	Reported Cleared	253 80			5 1	14 12	17 2	212 64	5 1		31.6
12	DORMONT BORO	8,440	Reported Cleared	112 37			4 3	5 4	11 7	84 21	8 2		33.0
12	EAST MCKEESPORT BORO	2,671	Reported Cleared	15 1			2	3	1 1	9			6.7
12	EAST PITTSBURGH BORO	1,789	Reported Cleared	137 41	2 2	1 1	5 1	37 25	35 3	47 6	6 3	4	29.9
12	EDGEWOOD BORO	3,059	Reported Cleared	153 74			5 2		9 2	138 70	1		48.4
12	EDGEWORTH BORO	1,668	Reported Cleared	1					1				
12	ELIZABETH BORO	2,006	Reported Cleared	2				1		1			
12	EMSWORTH BORO	2,413	Reported Cleared	21				1	2	18			
12	ETNA BORO	3,391	Reported Cleared	61 19	2 2			11 3	5 5	40 9	3		31.1
12	FOREST HILLS BORO	6,428	Reported Cleared	66 30			4 2	4 4	8 1	47 22	3 1		45.5
12	FOX CHAPEL BORO	5,381	Reported Cleared	35 7				1 1	5 1	27 5	2		20.0
12	GLASSPORT BORO	4,408	Reported	174			8	15	18	123	9	1	

*\*\* State Police population is calculated by subtracting the contributing local jurisdiction populations from the county population*

*\*\*\* Zero Reporting Agency*

**Part I Offenses and Clearances  
By Jurisdiction Within County  
2016**

<u>Submissions</u>	<u>Jurisdiction</u>	<u>Pop</u>	<u>Total</u>	<u>Murd</u>	<u>Mans</u>	<u>Rape</u>	<u>Robb</u>	<u>Aslt</u>	<u>Burg</u>	<u>Larc</u>	<u>MVeh</u>	<u>Arsn</u>	<u>%Clrd</u>
12	GLASSPORT BORO	4,408	Cleared 66				4	13	4	40	5		37.9
12	GREENTREE BORO	5,089	Reported Cleared 19	1				6 6	14 5	36 8			33.3
12	HEIDELBERG BORO	1,228	Reported Cleared					4	2	2	1		
12	HOMESTEAD BORO	3,104	Reported Cleared 206	2 1		3	23 7	26 13	42 4	311 177	18 4		48.5
12	INGRAM BORO	3,271	Reported Cleared 24				3 3		3	35 21			58.5
12	JEFFERSON HILLS BORO	11,505	Reported Cleared 38	1				7 7	12 2	68 28	8 1		39.6
12	LEETSDALE BORO	1,195	Reported Cleared 19			1 1	1 1		12 3	32 13	3 1		38.8
12	LIBERTY BORO	2,514	Reported Cleared 1					2	1	2	1 1		16.7
12	LINCOLN BORO	1,059	Reported Cleared										
12	MCKEES ROCKS BORO	5,992	Reported Cleared 23	3 1		17	38	73 7	204 1	268 13	54	3 1	3.5
12	MILLVALE BORO	3,678	Reported Cleared 1			1		1	1	77 1	1		1.2
12	MONROEVILLE BORO	28,142	Reported Cleared 242			5 2	11 4	59 39	25 4	478 187	21 5	1 1	40.3
12	MOUNT OLIVER BORO	3,344	Reported Cleared 6			2	25 1	27 2	46	87 2	2 1	1	3.2
12	MUNHALL BORO	11,216	Reported Cleared 12					2 1	1	62 10	1 1		18.2

*\*\* State Police population is calculated by subtracting the contributing local jurisdiction populations from the county population*

*\*\*\* Zero Reporting Agency*

**Part I Offenses and Clearances  
By Jurisdiction Within County  
2016**

<u>Submissions</u>	<u>Jurisdiction</u>	<u>Pop</u>	<u>Total</u>	<u>Murd</u>	<u>Mans</u>	<u>Rape</u>	<u>Robb</u>	<u>Aslt</u>	<u>Burg</u>	<u>Larc</u>	<u>MVeh</u>	<u>Arsn</u>	<u>%Clrd</u>
12	NORTH BRADDOCK BORO	4,773	Reported Cleared	14				7	4	2	1		
***	OAKDALE BORO	1,472	Reported Cleared										
12	OAKMONT BORO	6,472	Reported Cleared	99 22	1	2	2	6 6	32 3	55 11	3		22.2
12	PITCAIRN BORO	3,236	Reported Cleared	132 18		2	5 1	35 12	23 3	65 2	2		13.6
12	PLEASANT HILLS BORO	8,248	Reported Cleared	102 47			3 2		6 1	92 44	1		46.1
12	PORT VUE BORO	3,733	Reported Cleared	45 15				10 11	4 2	30 2	1		33.3
12	RANKIN BORO	2,084	Reported Cleared	33 6				8 5	7	12 1	6		18.2
***	ROSSLYN FARMS BORO	427	Reported Cleared										
12	SEWICKLEY BORO	4,364	Reported Cleared	69 19			1 1	3 3	6 1	58 13	1 1		27.5
12	SEWICKLEY HEIGHTS BOR	821	Reported Cleared	5					4	1			
12	SHARPSBURG BORO	3,388	Reported Cleared	45 34		1	4 1	11 11	7 5	21 16	1 1		75.6
12	SPRINGDALE BORO	3,369	Reported Cleared	49 22		1		10 12	4 1	32 7	1 1	1 1	44.9
12	SWISSVALE BORO	8,829	Reported Cleared	250 25			12 2	18 9	65 4	141 9	14 1		10.0
12	TARENTUM BORO	4,449	Reported Cleared	137 34			6 3	24 21	14 3	88 5	5 2		24.8

*\*\* State Police population is calculated by subtracting the contributing local jurisdiction populations from the county population*

*\*\*\* Zero Reporting Agency*

**Part I Offenses and Clearances  
By Jurisdiction Within County  
2016**

<u>Submissions</u>	<u>Jurisdiction</u>	<u>Pop</u>	<u>Total</u>	<u>Murd</u>	<u>Mans</u>	<u>Rape</u>	<u>Robb</u>	<u>Aslt</u>	<u>Burg</u>	<u>Larc</u>	<u>MVeh</u>	<u>Arsn</u>	<u>%Clrd</u>
12	PLUM BORO	27,576	Reported Cleared	178 173		1 1	1 1	28 27	30 31	108 104	9 8	1 1	97.2
12	TURTLE CREEK BORO	5,257	Reported Cleared	17 17			1 1	6 6	1 1	7 7	2 2		100.0
12	VERONA BORO	2,436	Reported Cleared	81 12		3 2	1	13 4	18 2	42 2	4 2		14.8
12	VERSAILLES BORO	1,492	Reported Cleared	36 36				7 7	9 9	17 17	3 3		100.0
12	WEST HOMESTEAD BORO	1,917	Reported Cleared	38 1		1	1	6 1	1	29			2.6
12	WEST MIFFLIN BORO	20,028	Reported Cleared	204 57		2 1	4 1	18 4	13 2	158 45	9 4		27.9
12	WEST VIEW BORO	6,668	Reported Cleared	125 47		1		10 10	9 4	105 33			37.6
12	WHITAKER BORO	1,250	Reported Cleared	24		1		1	4	18			
12	WHITEHALL BORO	13,812	Reported Cleared	71 37		1 1	2 2	4 4	16 6	45 22	1	2 2	52.1
12	WHITE OAK BORO	7,758	Reported Cleared	137 71		1 1	4 3	3 3	12 4	107 54	10 6		51.8
12	WILKINSBURG BORO	15,692	Reported Cleared	708 110	2	3 2	60 16	102 29	168 30	304 26	60 7	9	15.5
12	BELL ACRES BORO	1,396	Reported Cleared	5					1	4			
12	FRANKLIN PARK BORO	14,600	Reported Cleared	77 14			1		27 2	48 11	1 1		18.2
**	LIQUOR ENFORCEMENT	789	Reported	1				1					

*\*\* State Police population is calculated by subtracting the contributing local jurisdiction populations from the county population*

*\*\*\* Zero Reporting Agency*

**Part I Offenses and Clearances  
By Jurisdiction Within County  
2016**

<u>Submissions</u>	<u>Jurisdiction</u>	<u>Pop</u>	<u>Total</u>	<u>Murd</u>	<u>Mans</u>	<u>Rape</u>	<u>Robb</u>	<u>Aslt</u>	<u>Burg</u>	<u>Larc</u>	<u>MVeh</u>	<u>Arsn</u>	<u>%Clrd</u>
** LIQUOR ENFORCEMENT		789	Cleared	1				1					100.0
** STATE POLICE		789	Reported	173			2	21	6	140	4		
			Cleared	129			1	18	7	103			74.6
DRUG ENFORCEMENT			Reported										
			Cleared										
County Total		1,227,724	Reported	29,277	93	2	280	1,510	2,886	4,059	18,619	1,519	309
Rate Per 100,000				2,384.7	7.6	.2	22.8	123.0	235.1	330.6	1,516.5	123.7	25.2
			Cleared	8,459	50	3	133	547	1,728	740	4,806	393	59
													28.9

*\*\* State Police population is calculated by subtracting the contributing local jurisdiction populations from the county population  
\*\*\* Zero Reporting Agency*

**Part I Offenses and Clearances  
By Jurisdiction Within County  
2016**

<u>Submissions</u>	<u>Jurisdiction</u>	<u>Pop</u>	<u>Total</u>	<u>Murd</u>	<u>Mans</u>	<u>Rape</u>	<u>Robb</u>	<u>Aslt</u>	<u>Burg</u>	<u>Larc</u>	<u>MVeh</u>	<u>Arsn</u>	<u>%Clrd</u>
<b>ARMSTRONG COUNTY</b>													
***	BUREAU OF FORESTRY		Reported Cleared										
12	EAST FRANKLIN TWP	3,949	Reported Cleared	18 15					1	17 15			83.3
12	GILPIN TWP	2,422	Reported Cleared	5 2					4	1 1	1		40.0
12	KISKIMINETAS TWP	4,611	Reported Cleared	21 15			2 3	1	3 1	15 11			71.4
12	MANOR TWP	4,166	Reported Cleared	25 6					1	23 5	1 1		24.0
12	NORTH BUFFALO TWP	2,969	Reported Cleared	2 1					1 1	1			50.0
12	PARKS TWP	2,626	Reported Cleared	1				1					
12	SOUTH BUFFALO TWP	2,593	Reported Cleared	14 3					1	13 3			21.4
12	PARKER CITY	818	Reported Cleared										
12	APOLLO BORO	1,577	Reported Cleared	12		1			2	9			
12	ELDERTON BORO	346	Reported Cleared										
12	FORD CITY BORO	2,857	Reported Cleared	41 22			1	10 5	6 5	22 11	1	1 1	53.7
12	FREEPORT BORO	1,730	Reported Cleared	5 2		1 1				4 1			40.0

*\*\* State Police population is calculated by subtracting the contributing local jurisdiction populations from the county population*

*\*\*\* Zero Reporting Agency*

**Part I Offenses and Clearances  
By Jurisdiction Within County  
2016**

<u>Submissions</u>	<u>Jurisdiction</u>	<u>Pop</u>	<u>Total</u>	<u>Murd</u>	<u>Mans</u>	<u>Rape</u>	<u>Robb</u>	<u>Aslt</u>	<u>Burg</u>	<u>Larc</u>	<u>MVeh</u>	<u>Arsn</u>	<u>%Clrd</u>
12	KITTANNING BORO	3,858	Reported Cleared	108 41			5 1	11 5	27 6	61 27	4 2		38.0
12	LEECHBURG BORO	2,055	Reported Cleared	30		1	1	3	8	16	1		
12	RURAL VALLEY BORO	844	Reported Cleared										
12	WEST KITTANNING BORO	1,126	Reported Cleared	2 2				1 1	1 1				100.0
***	WORTHINGTON BORO	609	Reported Cleared										
**	LIQUOR ENFORCEMENT	27,347	Reported Cleared										
**	STATE POLICE	27,347	Reported Cleared	234 84		9 9	5 2	20 16	60 19	131 36	7 2	2	35.9
***	DRUG ENFORCEMENT		Reported Cleared										
County Total		66,503	Reported	518		12	14	47	115	313	14	3	
Rate Per 100,000			Cleared	778.9 193		18.0 10	21.1 6	70.7 27	172.9 33	470.7 110	21.1 6	4.5 1	37.3

*\*\* State Police population is calculated by subtracting the contributing local jurisdiction populations from the county population*

*\*\*\* Zero Reporting Agency*

**Part I Offenses and Clearances  
By Jurisdiction Within County  
2016**

<u>Submissions</u>	<u>Jurisdiction</u>	<u>Pop</u>	<u>Total</u>	<u>Murd</u>	<u>Mans</u>	<u>Rape</u>	<u>Robb</u>	<u>Aslt</u>	<u>Burg</u>	<u>Larc</u>	<u>MVeh</u>	<u>Arsn</u>	<u>%Clrd</u>
<b>BEAVER COUNTY</b>													
12	BEAVER CO SHERIFF		Reported Cleared										
12	PSU - BEAVER CAMPUS		Reported Cleared	18 3		1				12 3		5	16.7
12	BEAVER CO DET		Reported Cleared	1						1			
12	RACCOON CREEK STATE P		Reported Cleared	3 2						3 2			66.7
12	BUREAU OF FORESTRY		Reported Cleared	1								1	
12	HARMONY TWP	3,100	Reported Cleared	38 37				1 1	5 5	29 28	3 3		97.4
12	HOPEWELL TWP	12,466	Reported Cleared	166 77		1 1	2	18 17	25 2	116 53	3 4	1	46.4
12	PATTERSON TWP	2,962	Reported Cleared	83 28			1	1 1	14 1	64 25	3 1		33.7
12	ROCHESTER TWP	2,726	Reported Cleared	28 5				5 5	3	17	3		17.9
12	BRIGHTON TWP	8,434	Reported Cleared	28 24				6 6	4 4	18 14			85.7
12	CENTER TWP	11,750	Reported Cleared	379 92		-1	5 2	28 11	19 1	321 78	6	1	24.3
12	CHIPPEWA TWP	8,192	Reported Cleared	202 119			3 2	1 1	6 2	188 114	4		58.9
12	DARLINGTON TWP	1,921	Reported Cleared	34 5				1 1	10 1	23 3			14.7

*\*\* State Police population is calculated by subtracting the contributing local jurisdiction populations from the county population*

*\*\*\* Zero Reporting Agency*

**Part I Offenses and Clearances  
By Jurisdiction Within County  
2016**

<u>Submissions</u>	<u>Jurisdiction</u>	<u>Pop</u>	<u>Total</u>	<u>Murd</u>	<u>Mans</u>	<u>Rape</u>	<u>Robb</u>	<u>Aslt</u>	<u>Burg</u>	<u>Larc</u>	<u>MVeh</u>	<u>Arsn</u>	<u>%Clrd</u>
12	FRANKLIN TWP	3,970	Reported Cleared	52 4			1	3 1	4	43 2		1 1	7.7
12	INDEPENDENCE TWP	2,442	Reported Cleared	10 4			1 1		3	6 3			40.0
12	MARION TWP	899	Reported Cleared										
12	NEW SEWICKLEY TWP	7,454	Reported Cleared	117 49			1	2 1	23 7	85 38	6 3		41.9
12	NORTH SEWICKLEY TWP	5,513	Reported Cleared	76 3				10 3	11	50	5		3.9
12	RACCOON TWP	2,992	Reported Cleared	15			1		4	10			
12	SOUTH BEAVER TWP	2,656	Reported Cleared	13 8				3 3		10 5			61.5
12	BEAVER FALLS CITY	8,598	Reported Cleared	349 74	1		10 5	18 6	34 9	266 52	18 2	2	21.2
12	ALIQUIPPA BORO	9,150	Reported Cleared	237 93	4 3	2 1	5 4	42 26	62 15	103 41	18 2	1 1	39.2
12	AMBRIDGE BORO	6,822	Reported Cleared	335 102			17 4	77 56	64 6	169 33	7 2	1 1	30.4
12	BADEN BORO	4,018	Reported Cleared	38 3		1 1		4 1	2	31 1			7.9
12	BEAVER BORO	4,399	Reported Cleared	94 57		1	2 2	5 5	5 2	76 46	4 1	1 1	60.6
12	BRIDGEWATER BORO	690	Reported Cleared	19 14				3 3	3 2	13 9			73.7
12	CONWAY BORO	2,145	Reported Cleared	16 15				1 1	1 1	12 11	2 2		93.8

*\*\* State Police population is calculated by subtracting the contributing local jurisdiction populations from the county population*

*\*\*\* Zero Reporting Agency*

**Part I Offenses and Clearances  
By Jurisdiction Within County  
2016**

<u>Submissions</u>	<u>Jurisdiction</u>	<u>Pop</u>	<u>Total</u>	<u>Murd</u>	<u>Mans</u>	<u>Rape</u>	<u>Robb</u>	<u>Aslt</u>	<u>Burg</u>	<u>Larc</u>	<u>MVeh</u>	<u>Arsn</u>	<u>%Clrd</u>
12	EAST ROCHESTER BORO	547	Reported Cleared	19 13						19 13			68.4
12	ECONOMY BORO	9,389	Reported Cleared	134 111					3 1	130 110	1		82.8
12	FREEDOM BORO	1,521	Reported Cleared	34 16		1	1	6 6	6 3	19 7	1		47.1
12	KOPPEL BORO	739	Reported Cleared	16 16					3 3	11 11	2 2		100.0
12	MIDLAND BORO	2,552	Reported Cleared	55 46		1 1	3 3	2 2	4 3	43 35	2 2		83.6
12	MONACA BORO	5,631	Reported Cleared	89 58			5 5	9 7	22 8	46 32	7 6		65.2
12	NEW BRIGHTON BORO	8,991	Reported Cleared	422 61		3	6 1	20 10	53 7	335 41	5 2		14.5
12	ROCHESTER BORO	3,551	Reported Cleared	217 86	1	1	7 2	4 2	45 8	153 73	5 1		39.6
12	SHIPPINGPORT BORO	210	Reported Cleared	3				1		2			
***	SOUTH HEIGHTS BORO	457	Reported Cleared										
12	OHIOVILLE BORO	3,461	Reported Cleared	29 14				10 9	3	16 5			48.3
**	LIQUOR ENFORCEMENT	17,077	Reported Cleared										
**	STATE POLICE	17,077	Reported Cleared	171 51	2 2		4 1	2 1	21 16	57 9	79 21	6 1	29.8
	DRUG ENFORCEMENT		Reported										

*\*\* State Police population is calculated by subtracting the contributing local jurisdiction populations from the county population*

*\*\*\* Zero Reporting Agency*

**Part I Offenses and Clearances  
By Jurisdiction Within County  
2016**

<u>Submissions</u>	<u>Jurisdiction</u>	<u>Pop</u>	<u>Total</u>	<u>Murd</u>	<u>Mans</u>	<u>Rape</u>	<u>Robb</u>	<u>Aslt</u>	<u>Burg</u>	<u>Larc</u>	<u>MVeh</u>	<u>Arsn</u>	<u>%Clrd</u>
<b>DRUG ENFORCEMENT</b>		<b>Cleared</b>											
<b>County Total</b>		<b>167,425</b>	<b>Reported</b>	<b>3,541</b>	<b>8</b>	<b>1</b>	<b>21</b>	<b>67</b>	<b>302</b>	<b>498</b>	<b>2,519</b>	<b>111</b>	<b>14</b>
<b>Rate Per 100,000</b>				<b>2,115.0</b>	<b>4.8</b>	<b>.6</b>	<b>12.5</b>	<b>40.0</b>	<b>180.4</b>	<b>297.4</b>	<b>1,504.6</b>	<b>66.3</b>	<b>8.4</b>
			<b>Cleared</b>	<b>1,290</b>	<b>5</b>		<b>7</b>	<b>30</b>	<b>201</b>	<b>100</b>	<b>909</b>	<b>34</b>	<b>4</b>
													<b>36.4</b>

*\*\* State Police population is calculated by subtracting the contributing local jurisdiction populations from the county population  
\*\*\* Zero Reporting Agency*

**Part I Offenses and Clearances  
By Jurisdiction Within County  
2016**

<u>Submissions</u>	<u>Jurisdiction</u>	<u>Pop</u>	<u>Total</u>	<u>Murd</u>	<u>Mans</u>	<u>Rape</u>	<u>Robb</u>	<u>Aslt</u>	<u>Burg</u>	<u>Larc</u>	<u>MVeh</u>	<u>Arsn</u>	<u>%Clrd</u>
<b>BEDFORD COUNTY</b>													
***	BEDFORD CO SHERIFF		Reported Cleared										
***	BLUE KNOB STATE PARK		Reported Cleared										
***	SHAWNEE STATE PARK		Reported Cleared										
12	BUREAU OF FORESTRY		Reported Cleared	3								3	
12	BEDFORD BORO	2,724	Reported Cleared	38 13			2 1	5 5	2	27 7	1	1	34.2
12	EVERETT BORO	1,745	Reported Cleared	19 18		1				14 16	4 2		94.7
***	SAXTON BORO	701	Reported Cleared										
**	LIQUOR ENFORCEMENT	43,053	Reported Cleared										
**	STATE POLICE	43,053	Reported Cleared	362 78		11	1 1	13 12	95 13	227 49	14 3	1	21.5
***	DRUG ENFORCEMENT		Reported Cleared										
<b>County Total</b>		<b>48,223</b>	<b>Reported</b>	<b>422</b>		<b>12</b>	<b>3</b>	<b>18</b>	<b>97</b>	<b>268</b>	<b>19</b>	<b>5</b>	
<b>Rate Per 100,000</b>			<b>Cleared</b>	<b>875.1</b>		<b>24.9</b>	<b>6.2</b>	<b>37.3</b>	<b>201.1</b>	<b>555.8</b>	<b>39.4</b>	<b>10.4</b>	
				<b>109</b>			<b>2</b>	<b>17</b>	<b>13</b>	<b>72</b>	<b>5</b>		<b>25.8</b>

*\*\* State Police population is calculated by subtracting the contributing local jurisdiction populations from the county population*

*\*\*\* Zero Reporting Agency*

**Part I Offenses and Clearances  
By Jurisdiction Within County  
2016**

<u>Submissions</u>	<u>Jurisdiction</u>	<u>Pop</u>	<u>Total</u>	<u>Murd</u>	<u>Mans</u>	<u>Rape</u>	<u>Robb</u>	<u>Aslt</u>	<u>Burg</u>	<u>Larc</u>	<u>MVeh</u>	<u>Arsn</u>	<u>%Clrd</u>
<b>BERKS COUNTY</b>													
12	KUTZTOWN UNIV OF PA		Reported Cleared	80 23		7 8		1	6 1	66 14			28.7
12	BERKS CO DET		Reported Cleared	162 165		1 2	1	155 160	1	1 1	4 1		101.9
12	PSU - BERKS CAMPUS		Reported Cleared	18 4			1 1			17 3			22.2
12	BERKS CO SHERIFF		Reported Cleared	3 3				3 3					100.0
12	FRENCH CREEK STATE PA		Reported Cleared										
12	BUREAU OF FORESTRY		Reported Cleared	6								6	
12	COLEBROOKDALE DISTRIC	6,007	Reported Cleared	126		2	1	2	7	109	4	1	
12	MUHLENBERG TWP	20,181	Reported Cleared	539 240			9 7	15 16	83 7	424 209	8 1		44.5
12	CUMRU TWP	15,385	Reported Cleared	269 126		1	4 3	10 7	36 17	208 92	10 7		46.8
12	AMITY TWP	12,884	Reported Cleared	108 28	1	2 1	4 2	2 2	23 5	75 18	1		25.9
12	BERN TWP	6,967	Reported Cleared	71 24			2	3 2	4	59 22	3		33.8
12	BETHEL TWP	4,136	Reported Cleared	14					1	10	3		
12	BRECKNOCK TWP	4,636	Reported Cleared	33 7				1 1	10 2	20 3	1	1 1	21.2

*\*\* State Police population is calculated by subtracting the contributing local jurisdiction populations from the county population*

*\*\*\* Zero Reporting Agency*

**Part I Offenses and Clearances  
By Jurisdiction Within County  
2016**

<u>Submissions</u>	<u>Jurisdiction</u>	<u>Pop</u>	<u>Total</u>	<u>Murd</u>	<u>Mans</u>	<u>Rape</u>	<u>Robb</u>	<u>Aslt</u>	<u>Burg</u>	<u>Larc</u>	<u>MVeh</u>	<u>Arsn</u>	<u>%Cld</u>
12	CAERNARVON TWP	4,074	Reported Cleared	86			1	3	10	68	4		
12	DOUGLASS TWP	3,554	Reported Cleared	21 22					2 2	16 17	3 3		104.8
12	EXETER TWP	25,930	Reported Cleared	425 212		4 3	3 2	14 12	21 2	379 192	4 1		49.9
12	HEIDELBERG TWP	1,740	Reported Cleared	6 4				3 3	1	2 1			66.7
12	CENTRAL BERKS REGIONA	9,458	Reported Cleared	217 36		4 1	3 2	5 2	26 1	161 26	15 3	3 1	16.6
12	LOWER HEIDELBERG TWP	6,059	Reported Cleared	40 19			1	14 15	1	23 3	1 1		47.5
12	NORTHERN BERKS REGION	13,228	Reported Cleared	142 40		1	2 1	1 2	35 2	93 32	9 3	1	28.2
12	MARION TWP	1,843	Reported Cleared	10				1	2	7			
12	OLEY TWP	3,736	Reported Cleared	20 16		1 1		1 1	4 4	13 9	1 1		80.0
12	ROBESON TWP	7,387	Reported Cleared	54 8		1		4 3	15 1	23 2	11 2		14.8
12	SOUTH HEIDELBERG TWP	7,386	Reported Cleared	30 23			1 1	3 3	3 3	23 16			76.7
12	SPRING TWP	27,517	Reported Cleared	306 112		1	5 1	9 9	31 10	254 88	6 4		36.6
12	TILDEN TWP	3,591	Reported Cleared	41 10				1		39 10	1		24.4
12	TULPEHOCKEN TWP	3,309	Reported Cleared	5				1	1	3			

*\*\* State Police population is calculated by subtracting the contributing local jurisdiction populations from the county population*

*\*\*\* Zero Reporting Agency*

**Part I Offenses and Clearances  
By Jurisdiction Within County  
2016**

<u>Submissions</u>	<u>Jurisdiction</u>	<u>Pop</u>	<u>Total</u>	<u>Murd</u>	<u>Mans</u>	<u>Rape</u>	<u>Robb</u>	<u>Aslt</u>	<u>Burg</u>	<u>Larc</u>	<u>MVeh</u>	<u>Arsn</u>	<u>%Clrd</u>	
12	READING CITY	87,834	Reported Cleared	2,900 649	10 8	1	47 10	233 83	307 240	685 80	1,417 200	189 25	12 2	22.4
12	BALLY BORO	1,105	Reported Cleared	1					1					
12	BERNVILLE BORO	950	Reported Cleared											
12	BIRDSBORO BORO	5,158	Reported Cleared	72 31		1		6 7	13 7	50 16	1 1	1		43.1
12	BOYERTOWN BORO	4,043	Reported Cleared	148 40		1	1	7 7	16 5	119 25	4 2			27.0
12	FLEETWOOD BORO	4,085	Reported Cleared	129 32		1 1	2 2	11 11	47 3	61 13	4	3 2		24.8
12	HAMBURG BORO	4,420	Reported Cleared	98 23				20 11	16	56 10	5 1	1 1		23.5
12	KUTZTOWN BORO	5,032	Reported Cleared	106 37		2 1	1 1	11 9	15 7	72 14	5 4		1	34.9
12	LAURELDALE BORO	3,882	Reported Cleared	40 7		1	1	4 1	7 1	25 5	2			17.5
12	MOHNTON BORO	3,034	Reported Cleared	29 18				2 2	8 6	19 10				62.1
12	SHILLINGTON BORO	5,263	Reported Cleared	73 21				7 7	9 4	54 9	3 1			28.8
12	SINKING SPRING BORO	4,121	Reported Cleared	60 6	4		1		11 2	42 2	2 2			10.0
12	WESTERN BERKS REGIONA	2,549	Reported Cleared	18 1		1	1	2 1	10	3	1			5.6
12	WEST READING BORO	4,186	Reported	187		2	4	9	14	150	8			

*\*\* State Police population is calculated by subtracting the contributing local jurisdiction populations from the county population*

*\*\*\* Zero Reporting Agency*

**Part I Offenses and Clearances  
By Jurisdiction Within County  
2016**

<u>Submissions</u>	<u>Jurisdiction</u>	<u>Pop</u>	<u>Total</u>	<u>Murd</u>	<u>Mans</u>	<u>Rape</u>	<u>Robb</u>	<u>Aslt</u>	<u>Burg</u>	<u>Larc</u>	<u>MVeh</u>	<u>Arsn</u>	<u>%Clrd</u>
12	WEST READING BORO	4,186	Cleared	57		1	4	10	6	34	2		30.5
12	WOMELSDORF BORO	2,860	Reported Cleared	21 13		1		1 1	5 5	13 6	1 1		61.9
12	WYOMISSING BORO	10,473	Reported Cleared	388 183		1	2 2	6 5	14 5	361 168	3 3	1	47.2
**	LIQUOR ENFORCEMENT	76,712	Reported Cleared										
**	STATE POLICE	76,712	Reported Cleared	790 282	1 1		25 16	57 50	216 50	430 150	30 5	14 2	35.7
	DRUG ENFORCEMENT		Reported Cleared										
County Total		414,715	Reported	7,892	16	109	299	703	1,409	4,965	347	44	
Rate Per 100,000			Cleared	1,903.0 2,522	3.9 9		1 37	26.3 603	72.1 130	1,197.2 1,420	83.7 74	10.6 10	32.0

*\*\* State Police population is calculated by subtracting the contributing local jurisdiction populations from the county population  
\*\*\* Zero Reporting Agency*

**Part I Offenses and Clearances  
By Jurisdiction Within County  
2016**

<u>Submissions</u>	<u>Jurisdiction</u>	<u>Pop</u>	<u>Total</u>	<u>Murd</u>	<u>Mans</u>	<u>Rape</u>	<u>Robb</u>	<u>Aslt</u>	<u>Burg</u>	<u>Larc</u>	<u>MVeh</u>	<u>Arsn</u>	<u>%Clrd</u>	
<b>BLAIR COUNTY</b>														
12	BLAIR CO SHERIFF		Reported Cleared											
12	PSU - ALTOONA CAMPUS		Reported Cleared	34 29		4 3		1 1		28 24	1 1	1 1	85.3	
12	CANOE CREEK STATE PAR		Reported Cleared											
12	BUREAU OF FORESTRY		Reported Cleared	1								1		
12	ALLEGHENY TWP	6,652	Reported Cleared	189 114		1 1	1 1	27 28	1 1	153 85	4 4	2 2	60.3	
12	BLAIR TWP	4,564	Reported Cleared	36 10					5 2	30 7	1 1		27.8	
12	FREEDOM TWP	3,418	Reported Cleared	71 1				1 1	4 4	64 1	1 1	1 1	1.4	
12	GREENFIELD TWP	4,075	Reported Cleared	29 10				4 4	2 1	22 4		1 1	34.5	
12	LOGAN TWP	12,313	Reported Cleared	198 87		3 3	1 1	4 4	1 1	182 77	6 4	1 1	43.9	
12	NORTH WOODBURY TWP	2,674	Reported Cleared	20 5				1 1	1 1	18 4			25.0	
12	ALTOONA CITY	45,158	Reported Cleared	986 365	1 1	1 1	23 35	37 18	96 94	169 30	619 167	33 18	7 2	37.0
12	BELLWOOD BORO	1,779	Reported Cleared	41 3				2 2	3 3	35 3	1 1		7.3	
12	DUNCANSVILLE BORO	1,198	Reported Cleared	14					3	11				

*\*\* State Police population is calculated by subtracting the contributing local jurisdiction populations from the county population  
\*\*\* Zero Reporting Agency*

**Part I Offenses and Clearances  
By Jurisdiction Within County  
2016**

<u>Submissions</u>	<u>Jurisdiction</u>	<u>Pop</u>	<u>Total</u>	<u>Murd</u>	<u>Mans</u>	<u>Rape</u>	<u>Robb</u>	<u>Aslt</u>	<u>Burg</u>	<u>Larc</u>	<u>MVeh</u>	<u>Arsn</u>	<u>%Clrd</u>
12	HOLLIDAYSBURG BORO	5,782	Reported Cleared	36 34		1 1		6 7	1 1	26 25	1	1	94.4
12	MARTINSBURG BORO	1,903	Reported Cleared	9 4		1	1		1	6 4			44.4
12	ROARING SPRING BORO	2,528	Reported Cleared	17 2					1	15 2		1	11.8
12	TYRONE BORO	5,330	Reported Cleared	121 63		1 2	2	18 18	7 1	93 42			52.1
12	WILLIAMSBURG BORO	1,216	Reported Cleared	5						4	1		
**	LIQUOR ENFORCEMENT	26,352	Reported Cleared										
**	STATE POLICE	26,352	Reported Cleared	174 67		6	4 3	20 18	39 11	98 33	6 2	1	38.5
	DRUG ENFORCEMENT		Reported Cleared										
County Total		124,942	Reported	1,981	1	1	40	46	180	238	55	16	
Rate Per 100,000			Cleared	1,585.5	.8	.8	32.0	36.8	144.1	190.5	44.0	12.8	40.1
				794		1	41	23	174	46	26	5	

*\*\* State Police population is calculated by subtracting the contributing local jurisdiction populations from the county population*

*\*\*\* Zero Reporting Agency*

**Part I Offenses and Clearances  
By Jurisdiction Within County  
2016**

<u>Submissions</u>	<u>Jurisdiction</u>	<u>Pop</u>	<u>Total</u>	<u>Murd</u>	<u>Mans</u>	<u>Rape</u>	<u>Robb</u>	<u>Aslt</u>	<u>Burg</u>	<u>Larc</u>	<u>MVeh</u>	<u>Arsn</u>	<u>%Clrd</u>	
<b>BRADFORD COUNTY</b>														
12	BRADFORD CO SHERIFF		Reported Cleared	1 1				1 1					100.0	
***	MT. PISGAH STATE PARK		Reported Cleared											
***	BUREAU OF FORESTRY		Reported Cleared											
12	ATHENS TWP	5,058	Reported Cleared	190 94		2	3 1		9 1	175 92	1		49.5	
12	NORTHEAST POLICE	414	Reported Cleared	1					1					
12	ATHENS BORO	3,234	Reported Cleared	47 7		3		2 2		41 5	1		14.9	
12	CANTON BORO	1,910	Reported Cleared	17				3	3	11				
12	SAYRE BORO	6,418	Reported Cleared	162 42		4 3	1	17 13	20 2	118 24	1	1	25.9	
12	TOWANDA BORO	2,792	Reported Cleared	102 1		2		10	6	83 1		1	1.0	
12	TROY BORO	1,259	Reported Cleared	34 4		1	1	3	4	25 4			11.8	
**	LIQUOR ENFORCEMENT	39,757	Reported Cleared											
**	STATE POLICE	39,757	Reported Cleared	476 183	2 2		1	31 12	7 5	17 14	127 63	265 78	24 8	3 38.4
	DRUG ENFORCEMENT		Reported Cleared											

*\*\* State Police population is calculated by subtracting the contributing local jurisdiction populations from the county population*

*\*\*\* Zero Reporting Agency*

**Part I Offenses and Clearances  
By Jurisdiction Within County  
2016**

<u>Submissions</u>	<u>Jurisdiction</u>	<u>Pop</u>	<u>Total</u>	<u>Murd</u>	<u>Mans</u>	<u>Rape</u>	<u>Robb</u>	<u>Aslt</u>	<u>Burg</u>	<u>Larc</u>	<u>MVeh</u>	<u>Arsn</u>	<u>%Clrd</u>
County Total		60,842	Reported	1,030	2	43	12	53	170	718	27	5	
Rate Per 100,000			Cleared	1,692.9	3.3	70.7	19.7	87.1	279.4	1,180.1	44.4	8.2	
				332	2	1	15	6	30	66	204	8	32.2

*\*\* State Police population is calculated by subtracting the contributing local jurisdiction populations from the county population*

*\*\*\* Zero Reporting Agency*

**Part I Offenses and Clearances  
By Jurisdiction Within County  
2016**

<u>Submissions</u>	<u>Jurisdiction</u>	<u>Pop</u>	<u>Total</u>	<u>Murd</u>	<u>Mans</u>	<u>Rape</u>	<u>Robb</u>	<u>Aslt</u>	<u>Burg</u>	<u>Larc</u>	<u>MVeh</u>	<u>Arsn</u>	<u>%Cld</u>
<b>BUCKS COUNTY</b>													
12	NOCKAMIXON STATE PARK		Reported Cleared	5 1						5 1			20.0
***	BUCKS CO SHERIFF		Reported Cleared										
12	BUCKS CO DET		Reported Cleared	7 7				2 3		5 4			100.0
12	NESHAMINY STATE PARK		Reported Cleared										
12	DELAWARE CANAL STATE		Reported Cleared	9 9			1 1			8 8			100.0
***	TYLER STATE PARK		Reported Cleared										
12	CENTRAL BUCKS REGIONA	15,380	Reported Cleared	156 74		4 3	2 2	6 8	8 6	128 51	8 4		47.4
***	BUREAU OF FORESTRY		Reported Cleared										
12	BRISTOL TWP	53,978	Reported Cleared	1,287 203	1	14 6	50 20	38 29	157 40	943 97	76 8	8 3	15.8
12	BEDMINSTER TWP	7,123	Reported Cleared	31 17				2 2	8 1	20 14	1		54.8
12	BENSALEM TWP	60,362	Reported Cleared	1,705 721	1 1	4 5	34 18	32 30	122 46	1,436 602	68 17	8 2	42.3
12	BUCKINGHAM TWP	20,440	Reported Cleared	95 12		2		1 3	5	82 9	5		12.6
12	DOYLESTOWN TWP	17,539	Reported Cleared	196 82		2	1 1	6 4	11 8	168 64	8 5		41.8

*\*\* State Police population is calculated by subtracting the contributing local jurisdiction populations from the county population*

*\*\*\* Zero Reporting Agency*

**Part I Offenses and Clearances  
By Jurisdiction Within County  
2016**

<u>Submissions</u>	<u>Jurisdiction</u>	<u>Pop</u>	<u>Total</u>	<u>Murd</u>	<u>Mans</u>	<u>Rape</u>	<u>Robb</u>	<u>Aslt</u>	<u>Burg</u>	<u>Larc</u>	<u>MVeh</u>	<u>Arsn</u>	<u>%Clrd</u>
12	FALLS TWP	33,823	Reported Cleared	790 244	3 3	9 1	21 12	35 27	85 13	596 176	41 12		30.9
12	HILLTOWN TWP	15,308	Reported Cleared	241 121		3	2	5 3	20 9	204 107	7 2		50.2
12	LOWER MAKEFIELD TWP	32,793	Reported Cleared	365 79	1		1 2	6 6	61 5	284 66	12		21.6
12	LOWER SOUTHAMPTON TWP	19,185	Reported Cleared	386 87		2 2	12 7	46 34	38 8	281 35	6 1	1	22.5
12	MIDDLETOWN TWP	45,408	Reported Cleared	940 352		-1 1	11 9	26 32	92 14	780 290	29 4	3 2	37.4
12	NEW BRITAIN TWP	11,269	Reported Cleared	60 21				2 2	8 3	50 16			35.0
12	NEWTOWN BORO	2,217	Reported Cleared	16 1					1 1	15			6.3
12	NORTHAMPTON TWP	39,559	Reported Cleared	228 63		1 1		5 5	16 7	192 47	14 3		27.6
12	PLUMSTEAD TWP	13,735	Reported Cleared	112 58		1 1	1 1	6 4	22 8	73 39	9 5		51.8
12	RICHLAND TWP	13,176	Reported Cleared	268 127		1 1	2 1	4 2	16 1	232 117	12 4	1 1	47.4
12	SOLEBURY TWP	8,628	Reported Cleared	46 12		1		2 1	4 1	37 9	2 1		26.1
12	SPRINGFIELD TWP	5,036	Reported Cleared	58 20				3 2	4 3	48 15	3		34.5
12	TINICUM TWP	3,957	Reported Cleared	13 3					5 1	8 2			23.1
12	UPPER MAKEFIELD TWP	8,267	Reported Cleared	81 10		2 2			8	71 8			12.3

*\*\* State Police population is calculated by subtracting the contributing local jurisdiction populations from the county population*

*\*\*\* Zero Reporting Agency*

**Part I Offenses and Clearances  
By Jurisdiction Within County  
2016**

<u>Submissions</u>	<u>Jurisdiction</u>	<u>Pop</u>	<u>Total</u>	<u>Murd</u>	<u>Mans</u>	<u>Rape</u>	<u>Robb</u>	<u>Aslt</u>	<u>Burg</u>	<u>Larc</u>	<u>MVeh</u>	<u>Arsn</u>	<u>%Clrd</u>
12	UPPER SOUTHAMPTON TWP	15,114	Reported Cleared	125 36		1 2	3 4	5 5	27 7	81 18	7	1	28.8
12	WARMINSTER TWP	32,577	Reported Cleared	407 151		8 2	10 6	7 7	29 3	339 131	12 2	2	37.1
12	WARRINGTON TWP	24,044	Reported Cleared	288 126		1 1	4 1	2 3	34 4	235 110	6 2	6 5	43.8
12	WARWICK TWP	14,741	Reported Cleared	90 15	1 1			12 6	5 2	67 6	5		16.7
12	BRISTOL BORO	9,539	Reported Cleared	227 23	1	1	6 2	9 3	26 4	172 13	12 1		10.1
3	CHALFONT BORO		Reported Cleared	2						2			
12	DUBLIN BORO	2,171	Reported Cleared	16 9				4 3		12 6			56.3
12	HULMEVILLE BORO	995	Reported Cleared	6					4	1	1		
12	IVYLAND BORO	1,055	Reported Cleared	1					1				
12	LANGHORNE BORO	1,594	Reported Cleared	15 8			1 1	4 4	1	9 3			53.3
12	LANGHORNE MANOR BORO	1,429	Reported Cleared	7					2	5			
12	MORRISVILLE BORO	8,581	Reported Cleared	216 46		1 1	7 5	2 1	34 8	161 28	10 3	1	21.3
12	NEW HOPE BORO	2,507	Reported Cleared	37 11		1	1	6 6	3 2	24 3	2		29.7
12	NEWTOWN TWP	22,914	Reported	190		2		6	21	157	4		

*\*\* State Police population is calculated by subtracting the contributing local jurisdiction populations from the county population*

*\*\*\* Zero Reporting Agency*

**Part I Offenses and Clearances  
By Jurisdiction Within County  
2016**

<u>Submissions</u>	<u>Jurisdiction</u>	<u>Pop</u>	<u>Total</u>	<u>Murd</u>	<u>Mans</u>	<u>Rape</u>	<u>Robb</u>	<u>Aslt</u>	<u>Burg</u>	<u>Larc</u>	<u>MVeh</u>	<u>Arsn</u>	<u>%Clrd</u>
12	NEWTOWN TWP	22,914	Cleared 31				1	4	5	18	3		16.3
12	PENNDDEL BORO	2,200	Reported Cleared 7					3 2	2	21 5			26.9
12	PERKASIE BORO	8,464	Reported Cleared 25	2 2			1	5 3	7 3	112 16	1		19.7
12	QUAKERTOWN BORO	8,831	Reported Cleared 88			3	1 2	26 27	17 7	161 50	3 1	2 1	41.3
12	PENNRIDGE REG	11,029	Reported Cleared 16			1 1		8 4	6	46 11			26.2
12	TULLYTOWN BORO	1,856	Reported Cleared					1		25			
12	YARDLEY BORO	2,442	Reported Cleared 20					17 17	3 2	24 1	1		44.4
**	LIQUOR ENFORCEMENT	24,475	Reported Cleared										
**	STATE POLICE	24,475	Reported Cleared 145		1 1	9 2	6 3	19 11	53 11	277 116	8 1	1	38.8
	DRUG ENFORCEMENT		Reported Cleared										
County Total		623,741	Reported	9,594	10	1	73	177	363	966	7,597	373	34
Rate Per 100,000			Cleared	1,538.1	1.6	.2	11.7	28.4	58.2	154.9	1,218.0	59.8	5.5
				3,081	7	1	32	100	303	233	2,312	79	14

*\*\* State Police population is calculated by subtracting the contributing local jurisdiction populations from the county population*

*\*\*\* Zero Reporting Agency*

**Part I Offenses and Clearances  
By Jurisdiction Within County  
2016**

<u>Submissions</u>	<u>Jurisdiction</u>	<u>Pop</u>	<u>Total</u>	<u>Murd</u>	<u>Mans</u>	<u>Rape</u>	<u>Robb</u>	<u>Aslt</u>	<u>Burg</u>	<u>Larc</u>	<u>MVeh</u>	<u>Arsn</u>	<u>%Clrd</u>
<b>BUTLER COUNTY</b>													
12	SLIPPERY ROCK UNIV OF		Reported Cleared	17 4				1 1	2 1	14 2			23.5
10	BUTLER CO DET		Reported Cleared	3 3		1 1		2 2					100.0
12	BUTLER CO SHERIFF		Reported Cleared										
12	MORAINES STATE PARK		Reported Cleared	11 2					1 2	10			18.2
12	JENNINGS ENVIRONMENTA		Reported Cleared										
12	EVANS CITY SEVEN FIEL	4,599	Reported Cleared	30		1		2	3	24			
***	BUREAU OF FORESTRY		Reported Cleared										
12	BUTLER TWP	16,713	Reported Cleared	400 209		1 2	5 3	19 20	26 1	342 182	6 1	1	52.3
12	ADAMS TWP	13,531	Reported Cleared	50 14		1 1		4	2 1	43 12			28.0
12	BUFFALO TWP	7,258	Reported Cleared	94 11	1	1		6 4	11 1	72 5	3 1		11.7
12	CRANBERRY TWP	30,940	Reported Cleared	408 264		2	4 2	9 9	23 6	363 244	5 1	2 2	64.7
12	JACKSON TWP	3,708	Reported Cleared	24 13				3 3	13 5	8 5			54.2
12	LANCASTER TWP	2,520	Reported Cleared	19 6				4 4	2	13 2			31.6

*\*\* State Police population is calculated by subtracting the contributing local jurisdiction populations from the county population*

*\*\*\* Zero Reporting Agency*

**Part I Offenses and Clearances  
By Jurisdiction Within County  
2016**

<u>Submissions</u>	<u>Jurisdiction</u>	<u>Pop</u>	<u>Total</u>	<u>Murd</u>	<u>Mans</u>	<u>Rape</u>	<u>Robb</u>	<u>Aslt</u>	<u>Burg</u>	<u>Larc</u>	<u>MVeh</u>	<u>Arsn</u>	<u>%Clrd</u>
12	MIDDLESEX TWP	5,640	Reported Cleared	32 9					2	27 8	3 1		28.1
12	PENN TWP	4,941	Reported Cleared	44 14				3 4	6 3	32 6	3 1		31.8
12	BUTLER CITY	13,198	Reported Cleared	683 187			32 12	32 28	127 25	476 121	12	4 1	27.4
12	CALLERY BORO	389	Reported Cleared										
12	HARRISVILLE BORO	876	Reported Cleared	2						2			
12	MARS BORO	1,650	Reported Cleared	1						1			
***	PORTERSVILLE BORO	236	Reported Cleared										
12	PROSPECT BORO	1,128	Reported Cleared										
12	SAXONBURG BORO	1,485	Reported Cleared										
12	SLIPPERY ROCK BORO	3,605	Reported Cleared	49 18		1	1 1	5 3	4 2	38 12			36.7
12	ZELIENOPLE BORO	3,689	Reported Cleared	55 10				6 4	7 1	42 5			18.2
**	LIQUOR ENFORCEMENT	70,716	Reported Cleared										
**	STATE POLICE	70,716	Reported Cleared	506 179		14 5	2 1	37 28	114 31	317 103	20 9	2 2	35.4
	DRUG ENFORCEMENT		Reported Cleared										

\*\* State Police population is calculated by subtracting the contributing local jurisdiction populations from the county population  
\*\*\* Zero Reporting Agency

**Part I Offenses and Clearances  
By Jurisdiction Within County  
2016**

<u>Submissions</u>	<u>Jurisdiction</u>	<u>Pop</u>	<u>Total</u>	<u>Murd</u>	<u>Mans</u>	<u>Rape</u>	<u>Robb</u>	<u>Aslt</u>	<u>Burg</u>	<u>Larc</u>	<u>MVeh</u>	<u>Arsn</u>	<u>%Clrd</u>
County Total		186,822	Reported 2,428	1		22	44	133	343	1,824	52	9	
Rate Per 100,000			Cleared 1,299.6	.5		11.8	23.6	71.2	183.6	976.3	27.8	4.8	
						9	19	110	79	707	14	5	38.8

*\*\* State Police population is calculated by subtracting the contributing local jurisdiction populations from the county population*

*\*\*\* Zero Reporting Agency*

**Part I Offenses and Clearances  
By Jurisdiction Within County  
2016**

<u>Submissions</u>	<u>Jurisdiction</u>	<u>Pop</u>	<u>Total</u>	<u>Murd</u>	<u>Mans</u>	<u>Rape</u>	<u>Robb</u>	<u>Aslt</u>	<u>Burg</u>	<u>Larc</u>	<u>MVeh</u>	<u>Arsn</u>	<u>%Clrd</u>
<b>CAMBRIA COUNTY</b>													
12	UNIVERSITY OF PITTSBU		Reported Cleared	38 12		2 1	1	4 3	2 2	29 6			31.6
12	CAMBRIA CO DET	810	Reported Cleared	8 6		1		3 1		5 4			75.0
12	BUREAU OF FORESTRY		Reported Cleared	1								1	
12	STONYCREEK TWP	2,695	Reported Cleared	118 39		1	3 1	8 5	41 13	64 19	1 1		33.1
12	ADAMS TWP	5,710	Reported Cleared	21 10					1 2	20 8			47.6
12	BLACKLICK TWP	1,924	Reported Cleared										
12	CAMBRIA TWP	5,885	Reported Cleared	86 67		2 2		3 3	2 1	76 61	3		77.9
12	CONEMAUGH TWP	1,910	Reported Cleared	13 13		1 1		2 2	3 3	6 6	1 1		100.0
12	CRESSON TWP	2,562	Reported Cleared	6 3						6 3			50.0
12	CROYLE TWP	2,274	Reported Cleared	10 2					1	8 1	1 1		20.0
12	EAST TAYLOR TWP	2,577	Reported Cleared	11 9		1	2 2		3 3	4 3	1 1		81.8
12	GALLITZIN TWP	1,281	Reported Cleared										
12	JACKSON TWP	4,180	Reported Cleared	5 6				3 3		2 3			120.0

*\*\* State Police population is calculated by subtracting the contributing local jurisdiction populations from the county population  
\*\*\* Zero Reporting Agency*

**Part I Offenses and Clearances  
By Jurisdiction Within County  
2016**

<u>Submissions</u>	<u>Jurisdiction</u>	<u>Pop</u>	<u>Total</u>	<u>Murd</u>	<u>Mans</u>	<u>Rape</u>	<u>Robb</u>	<u>Aslt</u>	<u>Burg</u>	<u>Larc</u>	<u>MVeh</u>	<u>Arsn</u>	<u>%Clrd</u>
12	RICHLAND TWP	12,140	Reported 527 Cleared 363			2 2	4 2	4 4	33 6	482 347	2 2		68.9
12	SUMMERHILL TWP	2,354	Reported 31 Cleared 2						9 1	20 1		2	6.5
12	UPPER YODER TWP	5,210	Reported 15 Cleared 3			2			5	8 3			20.0
12	WEST CARROLL TWP	1,234	Reported 8 Cleared 6					2 1	2 1	3 3		1 1	75.0
12	PRINCE GALLITZIN STAT		Reported 2 Cleared							1	1		
12	JOHNSTOWN CITY	21,227	Reported 738 Cleared 185	5 3	1 1	2 2	20 8	73 59	198 23	416 83	19 4	4 2	25.1
***	ASHVILLE BORO	217	Reported Cleared										
12	CARROLLTOWN BORO		Reported 6 Cleared 4					1	1 1	4 3			66.7
12	CRESSON BORO	1,619	Reported 23 Cleared 13				1 1			22 12			56.5
11	DALE BORO	1,163	Reported 8 Cleared 5			1 1	1 1	1 1	3 1	2 1			62.5
12	EAST CONEMAUGH BORO	1,448	Reported 26 Cleared 14					5 5	9 5	12 4			53.8
12	EBENSBURG BORO	3,175	Reported 28 Cleared 20					7 7	1	18 11	2 2		71.4
12	FERNDALE BORO	1,544	Reported 1 Cleared 1						1 1				100.0
12	GALLITZIN BORO	1,828	Reported 13 Cleared 1					1 1	2	10			7.7

*\*\* State Police population is calculated by subtracting the contributing local jurisdiction populations from the county population*

*\*\*\* Zero Reporting Agency*

**Part I Offenses and Clearances  
By Jurisdiction Within County  
2016**

<u>Submissions</u>	<u>Jurisdiction</u>	<u>Pop</u>	<u>Total</u>	<u>Murd</u>	<u>Mans</u>	<u>Rape</u>	<u>Robb</u>	<u>Aslt</u>	<u>Burg</u>	<u>Larc</u>	<u>MVeh</u>	<u>Arsn</u>	<u>%Clrd</u>		
12	GEISTOWN BORO	2,353	Reported Cleared	2 1						2 1			50.0		
12	HASTINGS BORO	2,206	Reported Cleared	28 12				3 2	7 1	18 9			42.9		
12	LORETTO BORO	1,392	Reported Cleared	4 1						4 1			25.0		
12	NANTY GLO BORO	2,575	Reported Cleared	5					2	3					
12	PATTON BORO	1,665	Reported Cleared	12				4	1	6		1			
12	PORTAGE BORO	2,484	Reported Cleared	32 19				4 4	9 4	19 11			59.4		
10	SANKERTOWN BORO	645	Reported Cleared												
12	SOUTH FORK BORO	866	Reported Cleared												
12	VINTONDALE BORO	387	Reported Cleared												
12	WEST HILLS REGIONAL	10,302	Reported Cleared	106 32			1 1	10 7	19 5	72 18	4 1		30.2		
12	NORTHERN CAMBRIA BORO	3,625	Reported Cleared	37 1				8	9	18 1	1	1	2.7		
**	LIQUOR ENFORCEMENT	21,185	Reported Cleared												
**	STATE POLICE	21,185	Reported Cleared	172 54	2			2 1	1 1	18 13	58 9	74 23	10 6	7 1	31.4
	DRUG ENFORCEMENT		Reported	1				1							

*\*\* State Police population is calculated by subtracting the contributing local jurisdiction populations from the county population*

*\*\*\* Zero Reporting Agency*

**Part I Offenses and Clearances  
By Jurisdiction Within County  
2016**

<u>Submissions</u>	<u>Jurisdiction</u>	<u>Pop</u>	<u>Total</u>	<u>Murd</u>	<u>Mans</u>	<u>Rape</u>	<u>Robb</u>	<u>Aslt</u>	<u>Burg</u>	<u>Larc</u>	<u>MVeh</u>	<u>Arsn</u>	<u>%Clrd</u>
DRUG ENFORCEMENT		Cleared	1					1					100.0
County Total		269,304	Reported	2,142	7	1	16	34	165	422	1,434	46	17
Rate Per 100,000			Cleared	905	3	1	11	17	122	82	646	19	4
				1,590.8	5.2	.7	11.9	25.3	122.5	313.4	1,065.0	34.2	12.6
													42.3

*\*\* State Police population is calculated by subtracting the contributing local jurisdiction populations from the county population  
\*\*\* Zero Reporting Agency*

**Part I Offenses and Clearances  
By Jurisdiction Within County  
2016**

<u>Submissions</u>	<u>Jurisdiction</u>	<u>Pop</u>	<u>Total</u>	<u>Murd</u>	<u>Mans</u>	<u>Rape</u>	<u>Robb</u>	<u>Aslt</u>	<u>Burg</u>	<u>Larc</u>	<u>MVeh</u>	<u>Arsn</u>	<u>%Clrd</u>
<b>CAMERON COUNTY</b>													
12	SIZERVILLE STATE PARK		Reported Cleared										
***	SINNEMAHONING STATE P		Reported Cleared										
***	BUREAU OF FORESTRY		Reported Cleared										
12	EMPORIUM BORO	1,908	Reported Cleared	45 20				5 4	2	37 16		1	44.4
**	LIQUOR ENFORCEMENT	2,745	Reported Cleared										
**	STATE POLICE	2,745	Reported Cleared	34 14	1 1			1 2	7 3	24 7	1 1		41.2
	DRUG ENFORCEMENT		Reported Cleared										
County Total		4,653	Reported	79	1			5	9	61	1	1	
Rate Per 100,000			Cleared	1,697.8 34	21.5 1			107.5 4	193.4 3	1,311.0 23	21.5 1	21.5	43.0

*\*\* State Police population is calculated by subtracting the contributing local jurisdiction populations from the county population  
\*\*\* Zero Reporting Agency*

**Part I Offenses and Clearances  
By Jurisdiction Within County  
2016**

<u>Submissions</u>	<u>Jurisdiction</u>	<u>Pop</u>	<u>Total</u>	<u>Murd</u>	<u>Mans</u>	<u>Rape</u>	<u>Robb</u>	<u>Aslt</u>	<u>Burg</u>	<u>Larc</u>	<u>MVeh</u>	<u>Arsn</u>	<u>%Clrd</u>
<b>CARBON COUNTY</b>													
12	BELTZVILLE STATE PARK		Reported Cleared	5 1						5 1			20.0
12	HICKORY RUN STATE PAR		Reported Cleared	30				1		29			
12	BUREAU OF FORESTRY		Reported Cleared	7								7	
***	EAST PENN TWP	2,785	Reported Cleared										
12	FRANKLIN TWP	4,134	Reported Cleared	54 14				15 6	11 3	25 4	2	1 1	25.9
12	KIDDER TWP	1,935	Reported Cleared	54 8		1	1	5 3	4 1	41 3	2		14.8
12	MAHONING TWP	4,211	Reported Cleared	289 119		1		17 17	11 1	257 100	3 1		41.2
12	BEAVER MEADOWS BORO	837	Reported Cleared										
12	JIM THORPE BORO	4,614	Reported Cleared	117 40		2 1	1	15 13	18 6	79 18	2 2		34.2
12	LANSFORD BORO	3,771	Reported Cleared	81 57		1 1	2 2	30 28	4 2	41 22	2 1	1 1	70.4
12	LEHIGHTON BORO	5,279	Reported Cleared	98 39		1	1	8 9	20 5	63 18	4 6	1 1	39.8
12	PALMERTON BORO	5,282	Reported Cleared	99 38		1 2	2	3 3	24 6	68 26	1 1		38.4
12	SUMMIT HILL BORO	2,937	Reported Cleared	14 7			2 1	4 4	1	4 1	3 1		50.0

*\*\* State Police population is calculated by subtracting the contributing local jurisdiction populations from the county population*

*\*\*\* Zero Reporting Agency*

**Part I Offenses and Clearances  
By Jurisdiction Within County  
2016**

<u>Submissions</u>	<u>Jurisdiction</u>	<u>Pop</u>	<u>Total</u>	<u>Murd</u>	<u>Mans</u>	<u>Rape</u>	<u>Robb</u>	<u>Aslt</u>	<u>Burg</u>	<u>Larc</u>	<u>MVeh</u>	<u>Arsn</u>	<u>%Clrd</u>
12	WEATHERLY BORO	2,450	Reported Cleared	84 36				18 12	11 7	55 17			42.9
***	WEISSPORT BORO	389	Reported Cleared										
12	NESQUEHONING BORO	3,233	Reported Cleared	63 18			1	12 4	5 2	45 12			28.6
**	LIQUOR ENFORCEMENT	21,668	Reported Cleared										
**	STATE POLICE	21,668	Reported Cleared	339 99		10 8	5 3	17 16	123 19	164 45	19 8	1	29.2
	DRUG ENFORCEMENT		Reported Cleared										
County Total		63,525	Reported	1,334		17	15	145	232	876	38	11	
Rate Per 100,000			Cleared	2,100.0 476		26.8 12	23.6 7	228.3 115	365.2 52	1,379.0 267	59.8 20	17.3 3	35.7

*\*\* State Police population is calculated by subtracting the contributing local jurisdiction populations from the county population*

*\*\*\* Zero Reporting Agency*

**Part I Offenses and Clearances  
By Jurisdiction Within County  
2016**

<u>Submissions</u>	<u>Jurisdiction</u>	<u>Pop</u>	<u>Total</u>	<u>Murd</u>	<u>Mans</u>	<u>Rape</u>	<u>Robb</u>	<u>Aslt</u>	<u>Burg</u>	<u>Larc</u>	<u>MVeh</u>	<u>Arsn</u>	<u>%Clrd</u>
<b>CENTRE COUNTY</b>													
12	PENNSYLVANIA STATE UN		Reported 562			33	6	13	79	424		7	
			Cleared 59			1	3	5	2	47		1	10.5
***	CENTRE CO SHERIFF		Reported Cleared										
12	BLACK MOSHANNON STATE		Reported Cleared						1				
12	BALD EAGLE STATE PARK		Reported Cleared							5			
12	BUREAU OF FORESTRY		Reported Cleared									4	
12	FERGUSON TWP	19,222	Reported Cleared		1	2 1	1	1 1	26 3	110 28	2 2	1	24.3
12	PATTON TWP	16,027	Reported Cleared			4			14 2	150 93			56.5
12	SPRING TWP	7,693	Reported Cleared					2 2	1	35 8			26.3
12	BELLEFONTE BORO	6,260	Reported Cleared						9 4	51 7			18.3
12	STATE COLLEGE BORO	58,119	Reported Cleared			8 4	10 5	21 20	35 10	447 134	9 5	3 2	33.8
**	LIQUOR ENFORCEMENT	54,088	Reported Cleared										
**	STATE POLICE	54,088	Reported Cleared		1 1	18 9	2 1	31 19	71 17	231 61	18 7	6	30.4
	DRUG ENFORCEMENT		Reported Cleared										

*\*\* State Police population is calculated by subtracting the contributing local jurisdiction populations from the county population*

*\*\*\* Zero Reporting Agency*

**Part I Offenses and Clearances  
By Jurisdiction Within County  
2016**

<u>Submissions</u>	<u>Jurisdiction</u>	<u>Pop</u>	<u>Total</u>	<u>Murd</u>	<u>Mans</u>	<u>Rape</u>	<u>Robb</u>	<u>Aslt</u>	<u>Burg</u>	<u>Larc</u>	<u>MVeh</u>	<u>Arsn</u>	<u>%Clrd</u>
County Total		161,409	Reported	1,893	2	65	19	68	236	1,453	29	21	
Rate Per 100,000			Cleared	505	1	15	9	47	38	378	14	3	26.7
				1,172.8	1.2	40.3	11.8	42.1	146.2	900.2	18.0	13.0	

*\*\* State Police population is calculated by subtracting the contributing local jurisdiction populations from the county population*

*\*\*\* Zero Reporting Agency*

**Part I Offenses and Clearances  
By Jurisdiction Within County  
2016**

<u>Submissions</u>	<u>Jurisdiction</u>	<u>Pop</u>	<u>Total</u>	<u>Murd</u>	<u>Mans</u>	<u>Rape</u>	<u>Robb</u>	<u>Aslt</u>	<u>Burg</u>	<u>Larc</u>	<u>MVeh</u>	<u>Arsn</u>	<u>%Clrd</u>
<b>CHESTER COUNTY</b>													
12	WEST CHESTER UNIV OF		Reported Cleared	73 10		3 1		2 2	5 1	61 5	2 1		13.7
12	CHESTER CO DET		Reported Cleared	15 15	1	1 1	1 1	6 6		6 7			100.0
12	WHITE CLAY CREEK PRES		Reported Cleared										
12	MARSH CREEK STATE PAR		Reported Cleared										
***	SOUTHERN CHESTER COUN		Reported Cleared										
***	BUREAU OF FORESTRY		Reported Cleared										
12	CALN TWP	14,167	Reported Cleared	409 209		4 2	7 3	42 45	17 1	329 155	10 3		51.1
12	BIRMINGHAM TWP	4,272	Reported Cleared	16 6					2 1	13 4	1 1		37.5
12	EAST BRANDYWINE TWP	8,642	Reported Cleared	42 10		2 1		11 7	7 1	21	1 1		23.8
12	EAST COVENTRY TWP	6,767	Reported Cleared	52 3				2 2	6	43 1	1		5.8
12	EAST FALLOWFIELD TWP	7,590	Reported Cleared	41 1				2 1	9	30			2.4
12	EAST MARLBOROUGH TWP	7,334	Reported Cleared	38 12					3	35 12			31.6
12	EAST PIKELAND TWP	7,411	Reported Cleared	56 21		1 1		4 3	7 1	41 15	1	2	37.5

*\*\* State Police population is calculated by subtracting the contributing local jurisdiction populations from the county population*

*\*\*\* Zero Reporting Agency*

**Part I Offenses and Clearances  
By Jurisdiction Within County  
2016**

<u>Submissions</u>	<u>Jurisdiction</u>	<u>Pop</u>	<u>Total</u>	<u>Murd</u>	<u>Mans</u>	<u>Rape</u>	<u>Robb</u>	<u>Aslt</u>	<u>Burg</u>	<u>Larc</u>	<u>MVeh</u>	<u>Arsn</u>	<u>%Clrd</u>
12	EAST VINCENT TWP	6,938	Reported Cleared	42 13		1 1		1 2	9 3	30 7		1	31.0
12	EAST WHITELAND TWP	10,711	Reported Cleared	126 49			1	5 5	12 8	106 36	2		38.9
12	EASTTOWN TWP	10,644	Reported Cleared	99 44				1	9 5	84 37	5 2		44.4
12	HIGHLAND TWP	1,292	Reported Cleared	2						2			
12	KENNETT TWP	8,294	Reported Cleared	66 55			2		13 14	49 40	1	1	83.3
12	NEW GARDEN TWP	12,113	Reported Cleared	98 28			2	8 7	15 5	66 13	7 3		28.6
12	NORTH COVENTRY TWP	8,054	Reported Cleared	207 80				2 1	22 8	176 71	5	2	38.6
12	SADSBURY TWP	3,908	Reported Cleared	23 9		2	1	1 1	2 1	17 7			39.1
12	SCHUYLKILL TWP	8,587	Reported Cleared	76 10	1 1			7 7	4	60 2	4		13.2
12	TREDYFFRIN TWP	29,601	Reported Cleared	241 36	1	2	6	13 9	25 2	185 21	8 4	1	14.9
12	UPPER UWCHLAN TWP	11,603	Reported Cleared	58 21			2		10 3	45 17	1 1		36.2
12	UWCHLAN TWP	19,274	Reported Cleared	173 48	2 1		5	7 6	28 9	128 32	3		27.7
12	VALLEY TWP	7,803	Reported Cleared	96 16				8 8	14 3	71 5	3		16.7
12	WEST BRANDYWINE TWP	7,482	Reported Cleared	97 29	1 1	1		9 8	20 5	58 9	7 6	1	29.9

*\*\* State Police population is calculated by subtracting the contributing local jurisdiction populations from the county population*

*\*\*\* Zero Reporting Agency*

**Part I Offenses and Clearances  
By Jurisdiction Within County  
2016**

<u>Submissions</u>	<u>Jurisdiction</u>	<u>Pop</u>	<u>Total</u>	<u>Murd</u>	<u>Mans</u>	<u>Rape</u>	<u>Robb</u>	<u>Aslt</u>	<u>Burg</u>	<u>Larc</u>	<u>MVeh</u>	<u>Arsn</u>	<u>%Clrd</u>
12	WEST CALN TWP	9,097	Reported Cleared	92 33			1	22 21	21 4	42 7	6 1		35.9
12	WEST FALLOWFIELD TWP	2,602	Reported Cleared	13					2	11			
12	WEST GOSHEN TWP	23,398	Reported Cleared	337 80		1 1	2 1	19 16	24 10	282 51	9 1		23.7
***	WEST NOTTINGHAM TWP	2,703	Reported Cleared										
12	WEST PIKELAND TWP	4,097	Reported Cleared	19 12		1	1	3 2	1 1	12 9	1		63.2
12	WEST SADSBUURY TWP	2,481	Reported Cleared	98 57			1 1	2	5	89 55	1 1		58.2
12	WEST VINCENT TWP	5,133	Reported Cleared	19 3					3	15 3	1		15.8
12	WEST WHITELAND TWP	18,482	Reported Cleared	438 206		4 5	10 8	3 2	21 4	387 183	12 3	1 1	47.0
12	WESTTOWN- EAST GOSHEN	32,687	Reported Cleared	299 71		6 1	1 1	28 24	16 5	238 39	10 1		23.7
12	WILLISTOWN TWP	10,987	Reported Cleared	85 11				6 4	5	73 7	1		12.9
12	COATESVILLE CITY	13,157	Reported Cleared	442 105	8 2	1	38 12	64 47	52 11	251 26	26 6	2 1	23.8
12	AVONDALE BORO	1,426	Reported Cleared										
12	DOWNINGTOWN BORO	7,957	Reported Cleared	205 71			3 2	13 15	13 4	166 47	10 3		34.6
12	HONEY BROOK BORO	1,766	Reported	2				2					

*\*\* State Police population is calculated by subtracting the contributing local jurisdiction populations from the county population*

*\*\*\* Zero Reporting Agency*

**Part I Offenses and Clearances  
By Jurisdiction Within County  
2016**

<u>Submissions</u>	<u>Jurisdiction</u>	<u>Pop</u>	<u>Total</u>	<u>Murd</u>	<u>Mans</u>	<u>Rape</u>	<u>Robb</u>	<u>Aslt</u>	<u>Burg</u>	<u>Larc</u>	<u>MVeh</u>	<u>Arsn</u>	<u>%Clrd</u>	
12	HONEY BROOK BORO	1,766	Cleared	2				2					100.0	
12	KENNETT SQUARE BORO	6,188	Reported Cleared	77 22		2	3 1	3 3	15 5	47 13	7		28.6	
12	MALVERN BORO	3,527	Reported Cleared	35 11			1	5 4	2	27 7			31.4	
12	OXFORD BORO	5,449	Reported Cleared	117 30		2	2 1	16 4	15 2	79 22	3 1		25.6	
12	PARKESBURG BORO	3,705	Reported Cleared	51 13			3 1	6 3	5 1	36 8	1		25.5	
12	PHOENIXVILLE BORO	16,695	Reported Cleared	244 57		1 1		39 25	8 3	187 26	9 2		23.4	
12	SOUTH COATESVILLE BOR	1,461	Reported Cleared	26 7		1	3 3	2 1	8	10 1	2 2		26.9	
12	SPRING CITY BORO	3,322	Reported Cleared	82 15		1		6 5	11 2	64 8			18.3	
12	WEST CHESTER BORO	20,129	Reported Cleared	481 119		16 5	19 12	24 21	69 11	320 57	15 7	18 6	24.7	
12	WEST GROVE BORO	2,860	Reported Cleared	23 5			1 1	2 2	1	18 2	1		21.7	
**	LIQUOR ENFORCEMENT	115,900	Reported Cleared											
**	STATE POLICE	115,900	Reported Cleared	1,568 516	1 1		27 9	27 16	75 59	307 68	1,079 353	41 5	11 5	32.9
	DRUG ENFORCEMENT		Reported Cleared											

*\*\* State Police population is calculated by subtracting the contributing local jurisdiction populations from the county population*

*\*\*\* Zero Reporting Agency*

**Part I Offenses and Clearances  
By Jurisdiction Within County  
2016**

<u>Submissions</u>	<u>Jurisdiction</u>	<u>Pop</u>	<u>Total</u>	<u>Murd</u>	<u>Mans</u>	<u>Rape</u>	<u>Robb</u>	<u>Aslt</u>	<u>Burg</u>	<u>Larc</u>	<u>MVeh</u>	<u>Arsn</u>	<u>%Clrd</u>
County Total		517,696	Reported	6,899	15	80	143	471	843	5,089	218	40	
Rate Per 100,000				1,332.6	2.9	15.5	27.6	91.0	162.8	983.0	42.1	7.7	
			Cleared	2,171	6	1	29	64	380	202	1,420	55	14
													31.5

*\*\* State Police population is calculated by subtracting the contributing local jurisdiction populations from the county population*

*\*\*\* Zero Reporting Agency*

**Part I Offenses and Clearances  
By Jurisdiction Within County  
2016**

<u>Submissions</u>	<u>Jurisdiction</u>	<u>Pop</u>	<u>Total</u>	<u>Murd</u>	<u>Mans</u>	<u>Rape</u>	<u>Robb</u>	<u>Aslt</u>	<u>Burg</u>	<u>Larc</u>	<u>MVeh</u>	<u>Arsn</u>	<u>%Clrd</u>
<b>CLARION COUNTY</b>													
12	CLARION UNIV OF PA		Reported Cleared	31 3			1 1			30 2			9.7
12	CLARION CO SHERIFF		Reported Cleared										
12	CLARION CO DET		Reported Cleared	5 5				2 2	1 1	2 2			100.0
12	COOK FOREST STATE PAR		Reported Cleared										
***	BUREAU OF FORESTRY		Reported Cleared										
12	CLARION BORO	6,284	Reported Cleared	50		1	1	1	6	38	2	1	
12	KNOX BORO	1,091	Reported Cleared	11 7		1 1		3 3		7 3			63.6
12	NEW BETHLEHEM BORO	2,741	Reported Cleared	3		1		1		1			
**	LIQUOR ENFORCEMENT	29,176	Reported Cleared										
**	STATE POLICE	29,176	Reported Cleared	390 248		14 11	1	19 15	48 16	299 203	9 3		63.6
***	DRUG ENFORCEMENT		Reported Cleared										

*\*\* State Police population is calculated by subtracting the contributing local jurisdiction populations from the county population*

*\*\*\* Zero Reporting Agency*

**Part I Offenses and Clearances  
By Jurisdiction Within County  
2016**

<u>Submissions</u>	<u>Jurisdiction</u>	<u>Pop</u>	<u>Total</u>	<u>Murd</u>	<u>Mans</u>	<u>Rape</u>	<u>Robb</u>	<u>Aslt</u>	<u>Burg</u>	<u>Larc</u>	<u>MVeh</u>	<u>Arsn</u>	<u>%Clrd</u>
County Total		39,292	Reported 490			17	3	26	55	377	11	1	
Rate Per 100,000			1,247.1			43.3	7.6	66.2	140.0	959.5	28.0	2.5	
			Cleared 263			12	1	20	17	210	3		53.7

*\*\* State Police population is calculated by subtracting the contributing local jurisdiction populations from the county population  
\*\*\* Zero Reporting Agency*

**Part I Offenses and Clearances  
By Jurisdiction Within County  
2016**

<u>Submissions</u>	<u>Jurisdiction</u>	<u>Pop</u>	<u>Total</u>	<u>Murd</u>	<u>Mans</u>	<u>Rape</u>	<u>Robb</u>	<u>Aslt</u>	<u>Burg</u>	<u>Larc</u>	<u>MVeh</u>	<u>Arsn</u>	<u>%Clrd</u>	
<b>CLEARFIELD COUNTY</b>														
12	PARKER DAM STATE PARK		Reported Cleared											
12	BUREAU OF FORESTRY		Reported Cleared	8								8		
12	DECATUR TWP	4,850	Reported Cleared	27 23				2 2	5 2	20 19			85.2	
12	LAWRENCE TWP	7,489	Reported Cleared	216 131		1		60 60	10 1	137 69	3 1	5	60.6	
12	MORRIS-COOPER REGIONA	5,562	Reported Cleared	24 6				2 2	2	18 2	2 2		25.0	
12	SANDY TWP	10,699	Reported Cleared	207 110		4	1	4 3	26 7	168 100	4		53.1	
12	DU BOIS CITY	7,561	Reported Cleared	250 76		1 10 4		20 14	29 3	187 53	2	1 2	30.4	
12	CLEARFIELD BORO	5,996	Reported Cleared	229 145				3 3	53 50	14 4	156 85	3 3	63.3	
12	CURWENSVILLE BORO	2,461	Reported Cleared	45 22		3 1		12 8	6 3	22 10	1	1	48.9	
12	BCI - DRUG LAW		Reported Cleared											
**	LIQUOR ENFORCEMENT	36,025	Reported Cleared											
**	STATE POLICE	36,025	Reported Cleared	442 100	1 1		25 7	5 3	13 15	91 10	286 61	18 2	3 1	22.6
	DRUG ENFORCEMENT		Reported Cleared											

*\*\* State Police population is calculated by subtracting the contributing local jurisdiction populations from the county population*

*\*\*\* Zero Reporting Agency*

**Part I Offenses and Clearances  
By Jurisdiction Within County  
2016**

<u>Submissions</u>	<u>Jurisdiction</u>	<u>Pop</u>	<u>Total</u>	<u>Murd</u>	<u>Mans</u>	<u>Rape</u>	<u>Robb</u>	<u>Aslt</u>	<u>Burg</u>	<u>Larc</u>	<u>MVeh</u>	<u>Arsn</u>	<u>%Clrd</u>
County Total		80,643	Reported	1,448	1	1	43	9	166	183	994	33	18
Rate Per 100,000			Cleared	1,795.6	1.2	1.2	53.3	11.2	205.8	226.9	1,232.6	40.9	22.3
				613	1		12	6	154	30	399	8	3
													42.3

*\*\* State Police population is calculated by subtracting the contributing local jurisdiction populations from the county population*

*\*\*\* Zero Reporting Agency*

**Part I Offenses and Clearances  
By Jurisdiction Within County  
2016**

<u>Submissions</u>	<u>Jurisdiction</u>	<u>Pop</u>	<u>Total</u>	<u>Murd</u>	<u>Mans</u>	<u>Rape</u>	<u>Robb</u>	<u>Aslt</u>	<u>Burg</u>	<u>Larc</u>	<u>MVeh</u>	<u>Arsn</u>	<u>%Clrd</u>
<b>CLINTON COUNTY</b>													
12	LOCK HAVEN UNIV OF PA		Reported Cleared	26 8		2		3 3	2	19 5			30.8
***	KETTLE CREEK STATE PA		Reported Cleared										
12	BUREAU OF FORESTRY		Reported Cleared	3								3	
12	LAMAR TWP	2,575	Reported Cleared	3 1						3 1			33.3
12	PINE CREEK TWP	3,302	Reported Cleared	10 5				1 1	1 1	7 3	1		50.0
***	WOODWARD TWP	2,408	Reported Cleared										
12	LOCK HAVEN CITY	9,572	Reported Cleared	169 50		3 2	3 2	9 9	17 4	134 32	1 1	2	29.6
12	MILL HALL BORO	1,615	Reported Cleared										
12	RENOVO BORO	1,229	Reported Cleared	29 9			1 3	2 2	11 1	15 3			31.0
**	LIQUOR ENFORCEMENT	18,666	Reported Cleared										
**	STATE POLICE	18,666	Reported Cleared	259 120		6	3 3	24 22	46 2	174 91	6 2		46.3
	DRUG ENFORCEMENT		Reported Cleared										

*\*\* State Police population is calculated by subtracting the contributing local jurisdiction populations from the county population*

*\*\*\* Zero Reporting Agency*

**Part I Offenses and Clearances  
By Jurisdiction Within County  
2016**

<u>Submissions</u>	<u>Jurisdiction</u>	<u>Pop</u>	<u>Total</u>	<u>Murd</u>	<u>Mans</u>	<u>Rape</u>	<u>Robb</u>	<u>Aslt</u>	<u>Burg</u>	<u>Larc</u>	<u>MVeh</u>	<u>Arsn</u>	<u>%Clrd</u>
County Total		39,367	Reported	499		11	7	39	77	352	8	5	
Rate Per 100,000			Cleared	193		2	8	37	8	135	3		38.7
				1,267.6		27.9	17.8	99.1	195.6	894.1	20.3	12.7	

*\*\* State Police population is calculated by subtracting the contributing local jurisdiction populations from the county population*

*\*\*\* Zero Reporting Agency*

**Part I Offenses and Clearances  
By Jurisdiction Within County  
2016**

<u>Submissions</u>	<u>Jurisdiction</u>	<u>Pop</u>	<u>Total</u>	<u>Murd</u>	<u>Mans</u>	<u>Rape</u>	<u>Robb</u>	<u>Aslt</u>	<u>Burg</u>	<u>Larc</u>	<u>MVeh</u>	<u>Arsn</u>	<u>%Clrd</u>
<b>COLUMBIA COUNTY</b>													
12	BLOOMSBURG UNIV OF PA		Reported Cleared	41 15		4 3	1 1	1 1	2 1	33 9			36.6
12	BUREAU OF FORESTRY		Reported Cleared	4								4	
12	BRIAR CREEK TWP	3,005	Reported Cleared	28 11				1 1	6 2	21 8			39.3
12	FRANKLIN TWP	588	Reported Cleared										
12	GREENWOOD TWP	1,912	Reported Cleared	3 1						3 1			33.3
12	HEMLOCK TWP	2,266	Reported Cleared	114 50		1 2			6	106 47	1 1		43.9
12	LOCUST TWP	1,414	Reported Cleared	21 4		2 1			6	12 3		1	19.0
12	MADISON TWP	1,607	Reported Cleared	3 2				1 1		1 1	1		66.7
12	MAIN TWP	1,295	Reported Cleared										
12	MONTOUR TWP	1,314	Reported Cleared	11 7			1	2 1		7 5	1 1		63.6
12	ROARING CREEK TWP	539	Reported Cleared	8				6	1			1	
12	SCOTT TWP	5,081	Reported Cleared	58 18		1		2 1	1 1	54 17			31.0
12	SOUTH CENTRE TWP	4,197	Reported Cleared	18 13				4 4	5 4	9 5			72.2

*\*\* State Police population is calculated by subtracting the contributing local jurisdiction populations from the county population*

*\*\*\* Zero Reporting Agency*

**Part I Offenses and Clearances  
By Jurisdiction Within County  
2016**

<u>Submissions</u>	<u>Jurisdiction</u>	<u>Pop</u>	<u>Total</u>	<u>Murd</u>	<u>Mans</u>	<u>Rape</u>	<u>Robb</u>	<u>Aslt</u>	<u>Burg</u>	<u>Larc</u>	<u>MVeh</u>	<u>Arsn</u>	<u>%Clrd</u>
12	BENTON AREA	1,944	Reported Cleared	3 3						3 3			100.0
12	BERWICK BORO	10,170	Reported Cleared	266 40		6 2	2	17 4	23 3	211 30	6	1 1	15.0
12	CATAWISSA BORO	1,506	Reported Cleared	19 7				3 1	2 2	14 4			36.8
12	MILLVILLE BORO	953	Reported Cleared										
12	ORANGEVILLE AREA	1,750	Reported Cleared	3 2					1 1	2 1			66.7
12	BLOOMSBURG TOWN	14,532	Reported Cleared	277 85		6 1	4 2	40 27	42 10	182 43	3 2		30.7
**	LIQUOR ENFORCEMENT	12,270	Reported Cleared										
**	STATE POLICE	12,270	Reported Cleared	125 37		5 1		1 1	34 6	83 29	1	1	29.6
	DRUG ENFORCEMENT		Reported Cleared										
County Total		66,343	Reported	1,002	1	24	8	78	129	741	13	8	
Rate Per 100,000			Cleared	1,510.3	1.5	36.2	12.1	117.6	194.4	1,116.9	19.6	12.1	
				295	2	8	3	41	30	206	4	1	29.4

*\*\* State Police population is calculated by subtracting the contributing local jurisdiction populations from the county population*

*\*\*\* Zero Reporting Agency*

**Part I Offenses and Clearances  
By Jurisdiction Within County  
2016**

<u>Submissions</u>	<u>Jurisdiction</u>	<u>Pop</u>	<u>Total</u>	<u>Murd</u>	<u>Mans</u>	<u>Rape</u>	<u>Robb</u>	<u>Aslt</u>	<u>Burg</u>	<u>Larc</u>	<u>MVeh</u>	<u>Arsn</u>	<u>%Cld</u>
<b>CRAWFORD COUNTY</b>													
12	PYMATUNING STATE PARK		Reported Cleared	3						3			
12	UNIVERSITY OF PITTSBU		Reported Cleared	12 16		1 1		1 1		10 14			133.3
12	BUREAU OF FORESTRY		Reported Cleared	1								1	
12	VERNON TWP	5,449	Reported Cleared	43 46		1 1			1	42 43		1	107.0
12	WEST MEAD TWP	5,121	Reported Cleared	62 8				5 2	8 2	48 3	1 1		12.9
12	MEADVILLE CITY	12,999	Reported Cleared	260 65		1 1	12 8	13 14	35 5	191 35	7 1	1 1	25.0
12	TITUSVILLE CITY	5,349	Reported Cleared	108 38		1 1	1 1	8 5	17 3	80 28			35.2
12	CAMBRIDGE SPRINGS BOR	2,528	Reported Cleared	5 6				2 2	1 1	2 3			120.0
12	COCHRANTON BORO	1,104	Reported Cleared	1 1						1 1			100.0
12	CONNEAUT LAKE REGIONA	3,505	Reported Cleared	45 12				1 1	15 3	28 8	1		26.7
12	LINESVILLE BORO	990	Reported Cleared	5 2				1 1	1	3 1			40.0
**	LIQUOR ENFORCEMENT	48,756	Reported Cleared										
**	STATE POLICE	48,756	Reported Cleared	657 163		7 2	5 3	21 17	292 40	296 85	32 15	4 1	24.8

*\*\* State Police population is calculated by subtracting the contributing local jurisdiction populations from the county population*

*\*\*\* Zero Reporting Agency*

**Part I Offenses and Clearances  
By Jurisdiction Within County  
2016**

<u>Submissions</u>	<u>Jurisdiction</u>	<u>Pop</u>	<u>Total</u>	<u>Murd</u>	<u>Mans</u>	<u>Rape</u>	<u>Robb</u>	<u>Aslt</u>	<u>Burg</u>	<u>Larc</u>	<u>MVeh</u>	<u>Arsn</u>	<u>%Clrd</u>
<b>DRUG ENFORCEMENT</b>													
			<b>Reported</b>										
			<b>Cleared</b>										
<b>County Total</b>		<b>85,801</b>	<b>Reported</b>	<b>1,199</b>	<b>1</b>	<b>11</b>	<b>18</b>	<b>52</b>	<b>369</b>	<b>701</b>	<b>41</b>	<b>6</b>	
<b>Rate Per 100,000</b>			<b>1,397.4</b>	<b>1.2</b>	<b>12.8</b>	<b>21.0</b>	<b>60.6</b>	<b>430.1</b>	<b>817.0</b>	<b>47.8</b>	<b>7.0</b>		
			<b>Cleared</b>	<b>360</b>	<b>1</b>	<b>5</b>	<b>12</b>	<b>43</b>	<b>55</b>	<b>224</b>	<b>17</b>	<b>3</b>	<b>30.0</b>

*\*\* State Police population is calculated by subtracting the contributing local jurisdiction populations from the county population  
\*\*\* Zero Reporting Agency*

**Part I Offenses and Clearances  
By Jurisdiction Within County  
2016**

<u>Submissions</u>	<u>Jurisdiction</u>	<u>Pop</u>	<u>Total</u>	<u>Murd</u>	<u>Mans</u>	<u>Rape</u>	<u>Robb</u>	<u>Aslt</u>	<u>Burg</u>	<u>Larc</u>	<u>MVeh</u>	<u>Arsn</u>	<u>%Clrd</u>
<b>CUMBERLAND COUNTY</b>													
12	CUMBERLAND CO SHERIFF		Reported Cleared	1				1					
12	SHIPPENSBURG UNIV OF		Reported Cleared	26 4		2 1			4	20 3			15.4
12	CUMBERLAND CO DET		Reported Cleared										
12	DICKINSON COLL		Reported Cleared	99 33		1 1			11 3	87 29			33.3
12	PINE GROVE FURNACE ST		Reported Cleared	2						2			
12	COLONEL DENNING STATE		Reported Cleared										
***	KINGS GAP ENVIRONMENT		Reported Cleared										
12	BUREAU OF FORESTRY		Reported Cleared	4								4	
12	EAST PENNSBORO TWP	21,712	Reported Cleared	176 45	1 1	3 2	4 2	6 6	35 7	123 25	2	2 2	25.6
12	LOWER ALLEN TWP	19,206	Reported Cleared	370 223		3 1	6 4	10 9	21 7	315 191	7 2	8 9	60.3
12	HAMPDEN TWP	29,684	Reported Cleared	248 79		2 1	6 1	3 2	30 10	204 65	3		31.9
12	UPPER ALLEN TWP	19,815	Reported Cleared	141 6					20 1	117 5	2	2	4.3
12	MIDDLESEX TWP	7,364	Reported Cleared	139 36		5	4	5	17 3	107 30	1		25.9

*\*\* State Police population is calculated by subtracting the contributing local jurisdiction populations from the county population*

*\*\*\* Zero Reporting Agency*

**Part I Offenses and Clearances  
By Jurisdiction Within County  
2016**

<u>Submissions</u>	<u>Jurisdiction</u>	<u>Pop</u>	<u>Total</u>	<u>Murd</u>	<u>Mans</u>	<u>Rape</u>	<u>Robb</u>	<u>Aslt</u>	<u>Burg</u>	<u>Larc</u>	<u>MVeh</u>	<u>Arsn</u>	<u>%Clrd</u>	
12	NORTH MIDDLETON TWP	11,542	Reported Cleared	117 21		1		8 6	6	100 14	1	1 1	17.9	
12	SILVER SPRING TWP	16,884	Reported Cleared	162 96		1 1		2	9 1	148 93	2 1		59.3	
12	CAMP HILL BORO	7,929	Reported Cleared	61 42			3 1	1 1	7 3	49 37	1		68.9	
12	CARLISLE BORO	19,225	Reported Cleared	435 156	2 2	6 6	11 6	6 5	49 9	348 126	11 2	2	35.9	
12	WEST SHORE REGIONAL	7,734	Reported Cleared	53 45			6 4	2 2	8 9	32 26	5 4		84.9	
12	MECHANICSBURG BORO	9,003	Reported Cleared	149 29			2 1	4 4	15 3	124 18	1 1	3 2	19.5	
12	MT HOLLY SPRINGS BORO	2,038	Reported Cleared	31 10			1 1	3 2	3	23 7	1		32.3	
12	NEW CUMBERLAND BORO	7,297	Reported Cleared	80 11		3		1	6 1	68 10	2		13.8	
12	NEWVILLE BORO	1,332	Reported Cleared											
12	SHIPPENSBURG BORO	5,568	Reported Cleared	71 12				2 1	6	61 10	2 1		16.9	
12	SHIREMANSTOWN BORO	1,582	Reported Cleared	2 2				1 1	1 1				100.0	
**	LIQUOR ENFORCEMENT	60,917	Reported Cleared											
**	STATE POLICE	60,917	Reported Cleared	643 232	1		25 12	10 10	22 19	190 40	367 141	25 8	3 2	36.1
	DRUG ENFORCEMENT		Reported Cleared											

*\*\* State Police population is calculated by subtracting the contributing local jurisdiction populations from the county population  
\*\*\* Zero Reporting Agency*

**Part I Offenses and Clearances  
By Jurisdiction Within County  
2016**

<u>Submissions</u>	<u>Jurisdiction</u>	<u>Pop</u>	<u>Total</u>	<u>Murd</u>	<u>Mans</u>	<u>Rape</u>	<u>Robb</u>	<u>Aslt</u>	<u>Burg</u>	<u>Larc</u>	<u>MVeh</u>	<u>Arsn</u>	<u>%Clrd</u>
County Total		248,832	Reported 3,010	4	1	51	53	77	438	2,295	66	25	
Rate Per 100,000			1,209.7	1.6	.4	20.5	21.3	30.9	176.0	922.3	26.5	10.0	
			Cleared 1,082	3	1	24	31	60	98	830	19	16	35.9

*\*\* State Police population is calculated by subtracting the contributing local jurisdiction populations from the county population*

*\*\*\* Zero Reporting Agency*

**Part I Offenses and Clearances  
By Jurisdiction Within County  
2016**

<u>Submissions</u>	<u>Jurisdiction</u>	<u>Pop</u>	<u>Total</u>	<u>Murd</u>	<u>Mans</u>	<u>Rape</u>	<u>Robb</u>	<u>Aslt</u>	<u>Burg</u>	<u>Larc</u>	<u>MVeh</u>	<u>Arsn</u>	<u>%Cld</u>	
<b>DAUPHIN COUNTY</b>														
12	DAUPHIN CO DET		Reported Cleared	19 24				8 10		11 14			126.3	
12	CAPITOL POLICE DEPT		Reported Cleared	28 6			1		3 1	25 4			21.4	
12	PSU - HARRISBURG CAMP		Reported Cleared	21 5						21 5			23.8	
12	HARRISBURG INT. AIRPO		Reported Cleared	7 1						6 1	1		14.3	
12	PA FISH & BOAT COMMIS		Reported Cleared	3 3				2 2	1 1				100.0	
12	BUREAU OF FORESTRY		Reported Cleared	12 7	1 1		1 2	2 2	1 1	1	3	1 1	58.3	
12	SUSQUEHANNA TWP	24,846	Reported Cleared	371 143			3 8	15 31	30 7	50 89	12 3	3 3	38.5	
12	SWATARA TWP	24,916	Reported Cleared	980 415	2 2		6 3	21 15	48 28	76 14	805 349	13 2	9 2	42.3
12	LOWER SWATARA TWP	8,881	Reported Cleared	108 26		1 1	1			16 4	90 20			24.1
12	DERRY TWP	25,044	Reported Cleared	373 78		2	3	3 2	20 5	49 5	288 66	4	4	20.9
12	LOWER PAXTON TWP	48,582	Reported Cleared	719 262			21 4	12 6	40 29	79 22	542 195	16 3	9 3	36.4
12	WICONISCO TWP	1,189	Reported Cleared	2					1		1			
12	HARRISBURG CITY	48,996	Reported Cleared	1,895 391	13 8		54 7	160 28	299 172	404 47	803 117	135 9	27 3	20.6

*\*\* State Police population is calculated by subtracting the contributing local jurisdiction populations from the county population*

*\*\*\* Zero Reporting Agency*

**Part I Offenses and Clearances  
By Jurisdiction Within County  
2016**

<u>Submissions</u>	<u>Jurisdiction</u>	<u>Pop</u>	<u>Total</u>	<u>Murd</u>	<u>Mans</u>	<u>Rape</u>	<u>Robb</u>	<u>Aslt</u>	<u>Burg</u>	<u>Larc</u>	<u>MVeh</u>	<u>Arsn</u>	<u>%Clrd</u>	
12	HALIFAX REGIONAL	831	Reported Cleared	11 4					2 2	8 1	1 1		36.4	
12	HIGHSPIRE BORO	2,374	Reported Cleared	94 21			3 2	6 5	10	75 12			22.3	
12	HUMMELSTOWN BORO	4,565	Reported Cleared	82 27		1 1	1 1	8 7	10 2	55 12	6 3	1 1	32.9	
12	LYKENS BORO	1,755	Reported Cleared	4 4				3 3			1 1		100.0	
12	MIDDLETOWN BORO	9,153	Reported Cleared	153 67		1 1	3 1	24 24	55 17	70 24			43.8	
12	MILLERSBURG BORO	2,532	Reported Cleared	43 17				7 9	16 3	20 5			39.5	
12	PENBROOK BORO	2,968	Reported Cleared	85 38		1	3 3	6 6	16 6	52 20	5 1	2 2	44.7	
12	ROYALTON BORO	1,048	Reported Cleared	4 2				2 1		2 1			50.0	
12	STEELTON BORO	5,921	Reported Cleared	286 99		5 3	10 8	63 60	31	149 25	26 3	2	34.6	
**	LIQUOR ENFORCEMENT	59,545	Reported Cleared											
**	STATE POLICE	59,545	Reported Cleared	1,081 542	2 2		43 22	14 13	207 183	171 48	601 262	33 12	10	50.1
	DRUG ENFORCEMENT		Reported Cleared	1 1			1 1						100.0	

\*\* State Police population is calculated by subtracting the contributing local jurisdiction populations from the county population  
\*\*\* Zero Reporting Agency

**Part I Offenses and Clearances  
By Jurisdiction Within County  
2016**

<u>Submissions</u>	<u>Jurisdiction</u>	<u>Pop</u>	<u>Total</u>	<u>Murd</u>	<u>Mans</u>	<u>Rape</u>	<u>Robb</u>	<u>Aslt</u>	<u>Burg</u>	<u>Larc</u>	<u>MVeh</u>	<u>Arsn</u>	<u>%Clrd</u>
County Total		546,292	Reported	6,382	18	3	140	248	776	990	3,883	256	68
Rate Per 100,000			Cleared	2,336.5	6.6	1.1	51.3	90.8	284.1	362.4	1,421.6	93.7	24.9
				2,183	13	1	45	91	578	180	1,222	38	34.2

*\*\* State Police population is calculated by subtracting the contributing local jurisdiction populations from the county population*

*\*\*\* Zero Reporting Agency*

**Part I Offenses and Clearances  
By Jurisdiction Within County  
2016**

<u>Submissions</u>	<u>Jurisdiction</u>	<u>Pop</u>	<u>Total</u>	<u>Murd</u>	<u>Mans</u>	<u>Rape</u>	<u>Robb</u>	<u>Aslt</u>	<u>Burg</u>	<u>Larc</u>	<u>MVeh</u>	<u>Arsn</u>	<u>%Cld</u>
<b>DELAWARE COUNTY</b>													
12	DELAWARE CO PARK		Reported Cleared	117 13				26 12	2	89 1			11.1
12	CHEYNEY UNIV OF PA		Reported Cleared	42 5		2 1		3	7 1	30 3			11.9
12	DELAWARE CO C I DIVIS		Reported Cleared	14 1		1		10		3 1			7.1
12	RIDLEY CREEK STATE PA		Reported Cleared	5 1					1	4 1			20.0
12	PSU - BRANDYWINE CAMP		Reported Cleared	5 3					1 1	4 2			60.0
***	BUREAU OF FORESTRY		Reported Cleared										
12	ASTON TWP	16,828	Reported Cleared	192 49	1		5 1	1	21 3	154 42	9 3	1	25.5
12	DARBY TWP	9,329	Reported Cleared	186 51		1	14 5	23 14	12 2	129 29	7 1		27.4
12	HAVERFORD TWP	49,168	Reported Cleared	721 205		5 3	10 4	10 9	62 13	605 170	29 6		28.4
12	LOWER CHICHESTER TWP	3,479	Reported Cleared	121 20		1	4 2	21 11	14 2	75 5	6		16.5
12	NETHER PROVIDENCE TWP	13,827	Reported Cleared	179 23		-1		15 12	14 2	142 6	9 2		12.8
12	RADNOR TWP	31,625	Reported Cleared	313 41		1 1		21 16	30 2	251 22	10		13.1
12	RIDLEY TWP	31,110	Reported Cleared	420 125		2	22 8	23 20	35 5	320 90	17 1	1 1	29.8

*\*\* State Police population is calculated by subtracting the contributing local jurisdiction populations from the county population*

*\*\*\* Zero Reporting Agency*

**Part I Offenses and Clearances  
By Jurisdiction Within County  
2016**

<u>Submissions</u>	<u>Jurisdiction</u>	<u>Pop</u>	<u>Total</u>	<u>Murd</u>	<u>Mans</u>	<u>Rape</u>	<u>Robb</u>	<u>Aslt</u>	<u>Burg</u>	<u>Larc</u>	<u>MVeh</u>	<u>Arsn</u>	<u>%Clrd</u>
12	SPRINGFIELD TWP	24,438	Reported Cleared	707 278		1 1	5 2	9 8	43 4	638 259	9 2	2 2	39.3
12	TINICUM TWP	4,113	Reported Cleared	153 12			6 1	11 2	8 2	114 7	14		7.8
12	UPPER CHICHESTER TWP	17,054	Reported Cleared	389 143	1 1		20 12	27 24	29 5	290 92	18 7	2 1	36.8
12	UPPER DARBY TWP	82,896	Reported Cleared	1,746 412	6 2	1	9 85	207 89	140 37	1,094 164	120 21	6 4	23.6
12	MARPLE TWP	23,805	Reported Cleared	307 134			4 1	5 4	23 7	270 119	5 3		43.6
12	BETHEL TWP	9,239	Reported Cleared	109 4			2	10 1	10	87 3			3.7
12	CHESTER TWP	4,130	Reported Cleared	136 33		1	10 1	30 22	25 2	55 6	15 2		24.3
12	NEWTOWN TWP	12,864	Reported Cleared	105 40			4 1	3 4	12 6	78 25	4		38.1
12	UPPER PROVIDENCE TWP	10,510	Reported Cleared	73 6					6 2	66 4	1		8.2
12	CHESTER CITY	34,109	Reported Cleared	1,606 230	23 5		30 35	273 72	300 36	649 65	100 6	21 1	14.3
12	ALDAN BORO	4,168	Reported Cleared	88 19		1	1	5 4	7 1	72 12	1 1	1 1	21.6
12	BROOKHAVEN BORO	8,090	Reported Cleared	95 40			8 3	7 7	8	71 30	1		42.1
12	CLIFTON HEIGHTS BORO	6,691	Reported Cleared	130 43			2	25 23	14 2	82 16	7 2		33.1
12	COLLINGDALE BORO	8,794	Reported Cleared	308 1		1	15	73 1	36	159	24		.3

*\*\* State Police population is calculated by subtracting the contributing local jurisdiction populations from the county population*

*\*\*\* Zero Reporting Agency*

**Part I Offenses and Clearances  
By Jurisdiction Within County  
2016**

<u>Submissions</u>	<u>Jurisdiction</u>	<u>Pop</u>	<u>Total</u>	<u>Murd</u>	<u>Mans</u>	<u>Rape</u>	<u>Robb</u>	<u>Aslt</u>	<u>Burg</u>	<u>Larc</u>	<u>MVeh</u>	<u>Arsn</u>	<u>%Clrd</u>
12	COLWYN BORO	2,555	Reported Cleared	75 1			7	5	6	49 1	7	1	1.3
12	DARBY BORO	10,687	Reported Cleared	664 203	3 1	19 10	69 22	175 129	110 13	248 24	40 4		30.6
12	EAST LANSDOWNE BORO	2,665	Reported Cleared	103 10			6 3	6 2	12 2	72 1	4 1	3 1	9.7
12	EDDYSTONE BORO	2,407	Reported Cleared	290 134			7 5	6 2	11 2	264 125	2		46.2
12	FOLCROFT BORO	6,643	Reported Cleared	168 4			8	24 4	19	110	7		2.4
12	GLENOLDEN BORO	7,177	Reported Cleared	172 28		1	4 1	3 6	16 5	143 15	4 1	1	16.3
12	LANSDOWNE BORO	10,643	Reported Cleared	300 41		3 2	10 2	7 6	58 2	206 29	16		13.7
12	MARCUS HOOK BORO	2,397	Reported Cleared	83 45		1 1	3 1	21 21	8 3	47 18	3 1		54.2
12	MEDIA BORO	5,370	Reported Cleared	93 58		2 2	5 3	27 21	3 5	54 25	1 1	1 1	62.4
12	MILLBOURNE BORO	1,162	Reported Cleared	39 4			6 1	5 1	9	19 2			10.3
12	MORTON BORO	2,700	Reported Cleared	90 41			2 1	2 2	7	79 38			45.6
12	NORWOOD BORO	5,899	Reported Cleared	69 8			2	4 2	4 1	57 4	2 1		11.6
12	PARKSIDE BORO	2,335	Reported Cleared	63 6			1 1	4 4	2 1	52	4		9.5
12	PROSPECT PARK BORO	6,486	Reported	109			5	16	7	75	6		

*\*\* State Police population is calculated by subtracting the contributing local jurisdiction populations from the county population*

*\*\*\* Zero Reporting Agency*

**Part I Offenses and Clearances  
By Jurisdiction Within County  
2016**

<u>Submissions</u>	<u>Jurisdiction</u>	<u>Pop</u>	<u>Total</u>	<u>Murd</u>	<u>Mans</u>	<u>Rape</u>	<u>Robb</u>	<u>Aslt</u>	<u>Burg</u>	<u>Larc</u>	<u>MVeh</u>	<u>Arsn</u>	<u>%Clrd</u>	
12	PROSPECT PARK BORO	6,486	Cleared	20				8	2	10			18.3	
12	RIDLEY PARK BORO	7,041	Reported Cleared	59 15			2	5 5	4	44 8	4 2		25.4	
12	SHARON HILL BORO	5,703	Reported Cleared	289 36	1		9 5	38 15	19 1	207 11	15 4		12.5	
12	SWARTHMORE BORO	6,214	Reported Cleared	61 3				5 1	8 1	48 1			4.9	
12	TRAINER BORO	1,847	Reported Cleared	60 6			3	6 2	5	46 4			10.0	
12	UPLAND BORO	3,254	Reported Cleared	160 47			4 2	43 28	22 5	85 10	6 1		29.4	
12	YEADON BORO	11,537	Reported Cleared	377 48	3 2		17 3	20 16	48 7	265 17	24 1	2	12.7	
**	LIQUOR ENFORCEMENT	52,245	Reported Cleared											
**	STATE POLICE	52,245	Reported Cleared	832 300			8 7	43 34	80 24	655 224	38 6		36.1	
	DRUG ENFORCEMENT		Reported Cleared											
County Total		563,234	Reported	12,423	38		95	726	1,261	1,318	8,356	589	40	
Rate Per 100,000			Cleared	2,205.7 2,990	6.7 11		16.9 51	128.9 219	223.9 664	234.0 209	1,483.6 1,741	104.6 80	7.1 14	24.1

*\*\* State Police population is calculated by subtracting the contributing local jurisdiction populations from the county population  
\*\*\* Zero Reporting Agency*

**Part I Offenses and Clearances  
By Jurisdiction Within County  
2016**

<u>Submissions</u>	<u>Jurisdiction</u>	<u>Pop</u>	<u>Total</u>	<u>Murd</u>	<u>Mans</u>	<u>Rape</u>	<u>Robb</u>	<u>Aslt</u>	<u>Burg</u>	<u>Larc</u>	<u>MVeh</u>	<u>Arsn</u>	<u>%Clrd</u>
<b>ELK COUNTY</b>													
***	ELK CO SHERIFF		Reported										
			Cleared										
***	BENDIGO STATE PARK		Reported										
			Cleared										
12	BUREAU OF FORESTRY		Reported	1								1	
			Cleared										
12	SAINT MARYS CITY	12,577	Reported	213		1	4	10	34	159	5		
			Cleared	122		1	4	9	18	87	3		57.3
12	JOHNSONBURG BORO	2,351	Reported	43					14	29			
			Cleared	43					14	29			100.0
12	RIDGWAY BORO	3,863	Reported	101		1	1	4	7	86	2		
			Cleared	25		1		2		21	1		24.8
**	LIQUOR ENFORCEMENT	11,798	Reported										
			Cleared										
**	STATE POLICE	11,798	Reported	183		6		17	37	107	8	8	
			Cleared	99		7		16	8	61	3	4	54.1
	DRUG ENFORCEMENT		Reported										
			Cleared										
County Total		30,589	Reported	541		8	5	31	92	381	15	9	
Rate Per 100,000				1,768.6		26.2	16.3	101.3	300.8	1,245.5	49.0	29.4	
			Cleared	289		9	4	27	40	198	7	4	53.4

*\*\* State Police population is calculated by subtracting the contributing local jurisdiction populations from the county population*

*\*\*\* Zero Reporting Agency*

**Part I Offenses and Clearances  
By Jurisdiction Within County  
2016**

<u>Submissions</u>	<u>Jurisdiction</u>	<u>Pop</u>	<u>Total</u>	<u>Murd</u>	<u>Mans</u>	<u>Rape</u>	<u>Robb</u>	<u>Aslt</u>	<u>Burg</u>	<u>Larc</u>	<u>MVeh</u>	<u>Arsn</u>	<u>%Clrd</u>
<b>ERIE COUNTY</b>													
12	PRESQUE ISLE STATE PA		Reported Cleared	18 4						18 4			22.2
12	EDINBORO UNIV OF PA		Reported Cleared	41 3		2		3 2	3 1	33			7.3
12	PSU - BEHREND CAMPUS		Reported Cleared	12 3					2	10 3			25.0
12	ERIE CO DET		Reported Cleared	5 5				3 3		2 2			100.0
12	ERIE CO SHERIFF		Reported Cleared	4 4						4 4			100.0
12	ERIE REGIONAL AIRPORT		Reported Cleared										
12	BUREAU OF FORESTRY		Reported Cleared	3								3	
12	ERIE CITY SCHOOL DIST		Reported Cleared	20 9				6 6	1 1	13 2			45.0
12	LAWRENCE PARK TWP	3,830	Reported Cleared	11 11				4 4		6 5	1 1		100.0
12	MILLCREEK TWP	54,089	Reported Cleared	910 355	2 2	10 7	20 10	32 25	144 35	677 263	23 11	2 2	39.0
12	CORRY CITY	6,384	Reported Cleared	233 140		3		32 25	21 23	173 90	4 1	1	60.1
12	ERIE CITY	99,019	Reported Cleared	2,660 423	10 6	46 17	115 30	182 89	567 52	1,607 201	104 19	29 9	15.9
12	ALBION BORO	1,459	Reported Cleared	33 3		1		6 2	12	13		1 1	9.1

*\*\* State Police population is calculated by subtracting the contributing local jurisdiction populations from the county population*

*\*\*\* Zero Reporting Agency*

**Part I Offenses and Clearances  
By Jurisdiction Within County  
2016**

<u>Submissions</u>	<u>Jurisdiction</u>	<u>Pop</u>	<u>Total</u>	<u>Murd</u>	<u>Mans</u>	<u>Rape</u>	<u>Robb</u>	<u>Aslt</u>	<u>Burg</u>	<u>Larc</u>	<u>MVeh</u>	<u>Arsn</u>	<u>%Clrd</u>
12	EDINBORO BORO	6,316	Reported Cleared	66 39		1 1		5 5	13 9	45 23	2 1		59.1
12	GIRARD BORO	3,007	Reported Cleared	35 9				2 1	4 1	28 6	1 1		25.7
12	LAKE CITY BORO	2,952	Reported Cleared	47 9	1 1			7 2	6	33 6			19.1
12	NORTH EAST BORO	4,148	Reported Cleared	118 38		3 1		4 3	9 1	99 32	3 1		32.2
12	UNION CITY BORO	3,197	Reported Cleared	68 20					22 6	45 14	1		29.4
12	WESLEYVILLE BORO	3,204	Reported Cleared	106 19			1	4 2	8 2	89 14	3	1 1	17.9
**	LIQUOR ENFORCEMENT	89,095	Reported Cleared										
**	STATE POLICE	89,095	Reported Cleared	1,593 758		39 15	24 12	52 46	253 61	1,182 612	40 10	3 2	47.6
	DRUG ENFORCEMENT		Reported Cleared										
County Total		276,700	Reported	5,983	13	105	160	342	1,065	4,077	182	39	
Rate Per 100,000			Cleared	2,162.3	4.7	37.9	57.8	123.6	384.9	1,473.4	65.8	14.1	
				1,852	9	41	52	215	193	1,281	45	16	31.0

*\*\* State Police population is calculated by subtracting the contributing local jurisdiction populations from the county population*

*\*\*\* Zero Reporting Agency*

**Part I Offenses and Clearances  
By Jurisdiction Within County  
2016**

<u>Submissions</u>	<u>Jurisdiction</u>	<u>Pop</u>	<u>Total</u>	<u>Murd</u>	<u>Mans</u>	<u>Rape</u>	<u>Robb</u>	<u>Aslt</u>	<u>Burg</u>	<u>Larc</u>	<u>MVeh</u>	<u>Arsn</u>	<u>%Clrd</u>
<b>FAYETTE COUNTY</b>													
12	OHIOPYLE STATE PARK		Reported Cleared	11 3					2	9 3			27.3
***	PSU - FAYETTE CAMPUS		Reported Cleared										
12	BUREAU OF FORESTRY		Reported Cleared	5								5	
***	LUZERNE TWP	5,896	Reported Cleared										
12	REDSTONE TWP	5,425	Reported Cleared	11 12				1	3 3	8 8			109.1
12	WASHINGTON TWP	3,740	Reported Cleared	61 27			1	10 11	10 6	38 9	1	1 1	44.3
12	CONNELLSVILLE CITY	7,492	Reported Cleared	328 104		5	11 3	9 6	53 9	239 80	7 1	4 5	31.7
12	UNIONTOWN CITY	9,919	Reported Cleared	324 95	2	2	17 8	11 4	47 13	235 65	10 5		29.3
12	SOUTHWEST REGIONAL-FA	7,688	Reported Cleared	67 6				5 4	17	42	3 2		9.0
12	BROWNSVILLE BORO	2,285	Reported Cleared	40 6		1	3	5 3	5 1	22 2	4		15.0
12	DUNBAR BORO	1,014	Reported Cleared	1 1				1 1					100.0
12	EVERSON BORO	776	Reported Cleared	3				1		2			
12	FAIRCHANCE BORO	1,925	Reported Cleared										

*\*\* State Police population is calculated by subtracting the contributing local jurisdiction populations from the county population*

*\*\*\* Zero Reporting Agency*

**Part I Offenses and Clearances  
By Jurisdiction Within County  
2016**

<u>Submissions</u>	<u>Jurisdiction</u>	<u>Pop</u>	<u>Total</u>	<u>Murd</u>	<u>Mans</u>	<u>Rape</u>	<u>Robb</u>	<u>Aslt</u>	<u>Burg</u>	<u>Larc</u>	<u>MVeh</u>	<u>Arsn</u>	<u>%Clrd</u>
12	FAYETTE CITY BORO	583	Reported Cleared										
12	MASONTOWN BORO	3,389	Reported Cleared	64 35		1 1	2 1	4 4	8 1	48 28	1 1		54.7
12	PERRYOPOLIS BORO	1,717	Reported Cleared	16 4		1 1			1	14 3			25.0
12	SOUTH CONNELLSVILLE B	1,928	Reported Cleared	1 1				1 1					100.0
9	BROWNSVILLE AREA SCHO		Reported Cleared										
**	LIQUOR ENFORCEMENT	78,904	Reported Cleared										
**	STATE POLICE	78,904	Reported Cleared	2,057 702	4 4	53 41	44 29	104 89	524 91	1,235 432	72 15	21 1	34.1
	DRUG ENFORCEMENT		Reported Cleared										
County Total		132,681	Reported	2,989	6	63	78	151	670	1,892	98	31	
Rate Per 100,000			Cleared	2,252.8 996	4.5 4	47.5 42	58.8 41	113.8 124	505.0 124	1,426.0 630	73.9 24	23.4 7	33.3

*\*\* State Police population is calculated by subtracting the contributing local jurisdiction populations from the county population*

*\*\*\* Zero Reporting Agency*

**Part I Offenses and Clearances  
By Jurisdiction Within County  
2016**

<u>Submissions</u>	<u>Jurisdiction</u>	<u>Pop</u>	<u>Total</u>	<u>Murd</u>	<u>Mans</u>	<u>Rape</u>	<u>Robb</u>	<u>Aslt</u>	<u>Burg</u>	<u>Larc</u>	<u>MVeh</u>	<u>Arsn</u>	<u>%Clrd</u>
<b>FOREST COUNTY</b>													
12	BUREAU OF FORESTRY		Reported Cleared	1								1	
**	LIQUOR ENFORCEMENT	7,332	Reported Cleared										
**	STATE POLICE	7,332	Reported Cleared	98 57		5 2	5 5	25 25	18 11	40 13	4 1	1	58.2
***	DRUG ENFORCEMENT		Reported Cleared										
<b>County Total</b>		7,332	Reported	99		5	5	25	18	40	4	2	
<b>Rate Per 100,000</b>			Cleared	1,350.2 57		68.2 2	68.2 5	341.0 25	245.5 11	545.6 13	54.6 1	27.3	57.6

*\*\* State Police population is calculated by subtracting the contributing local jurisdiction populations from the county population  
\*\*\* Zero Reporting Agency*

**Part I Offenses and Clearances  
By Jurisdiction Within County  
2016**

<u>Submissions</u>	<u>Jurisdiction</u>	<u>Pop</u>	<u>Total</u>	<u>Murd</u>	<u>Mans</u>	<u>Rape</u>	<u>Robb</u>	<u>Aslt</u>	<u>Burg</u>	<u>Larc</u>	<u>MVeh</u>	<u>Arsn</u>	<u>%Clrd</u>
<b>FRANKLIN COUNTY</b>													
12	PSU - MONT ALTO CAMPU		Reported Cleared	2						2			
12	FRANKLIN CO SHERIFF		Reported Cleared										
1	FRANKLIN CO D A		Reported Cleared										
12	CALEDONIA STATE PARK		Reported Cleared	1 1						1 1			100.0
12	FRANKLIN CO DRUG TASK		Reported Cleared	1 1						1 1			100.0
12	BUREAU OF FORESTRY		Reported Cleared	2								2	
12	WASHINGTON TWP	14,631	Reported Cleared	300 122		2 1	6 3	3 3	26 8	258 107	2	3	40.7
12	CHAMBERSBURG BORO	20,770	Reported Cleared	722 390	2 2	14 11	27 18	44 43	83 35	527 261	20 17	5 3	54.0
12	GREENCASTLE BORO	4,051	Reported Cleared	29 10			1	4 4	3	21 6			34.5
12	MERCERSBURG BORO	1,557	Reported Cleared	23 1				1	6 1	16			4.3
12	WAYNESBORO BORO	10,902	Reported Cleared	297 54	6 1	6 2	6 2	11 9	43 8	211 25	12 6	2 1	18.2
**	LIQUOR ENFORCEMENT	100,943	Reported Cleared										
**	STATE POLICE	100,943	Reported Cleared	1,122 366	5 2	29 14	16 9	37 30	281 45	709 255	39 8	6 3	32.6

*\*\* State Police population is calculated by subtracting the contributing local jurisdiction populations from the county population*

*\*\*\* Zero Reporting Agency*

**Part I Offenses and Clearances  
By Jurisdiction Within County  
2016**

<u>Submissions</u>	<u>Jurisdiction</u>	<u>Pop</u>	<u>Total</u>	<u>Murd</u>	<u>Mans</u>	<u>Rape</u>	<u>Robb</u>	<u>Aslt</u>	<u>Burg</u>	<u>Larc</u>	<u>MVeh</u>	<u>Arsn</u>	<u>%Clrd</u>
<b>DRUG ENFORCEMENT</b>													
			<b>Reported</b>										
			<b>Cleared</b>										
<b>County Total</b>		<b>152,854</b>	<b>Reported</b>	<b>2,499</b>	<b>13</b>	<b>51</b>	<b>56</b>	<b>100</b>	<b>442</b>	<b>1,746</b>	<b>73</b>	<b>18</b>	
<b>Rate Per 100,000</b>			<b>Cleared</b>	<b>1,634.9</b>	<b>8.5</b>	<b>33.4</b>	<b>36.6</b>	<b>65.4</b>	<b>289.2</b>	<b>1,142.3</b>	<b>47.8</b>	<b>11.8</b>	
				<b>945</b>	<b>5</b>	<b>28</b>	<b>32</b>	<b>89</b>	<b>97</b>	<b>656</b>	<b>31</b>	<b>7</b>	<b>37.8</b>

*\*\* State Police population is calculated by subtracting the contributing local jurisdiction populations from the county population  
\*\*\* Zero Reporting Agency*

**Part I Offenses and Clearances  
By Jurisdiction Within County  
2016**

<u>Submissions</u>	<u>Jurisdiction</u>	<u>Pop</u>	<u>Total</u>	<u>Murd</u>	<u>Mans</u>	<u>Rape</u>	<u>Robb</u>	<u>Aslt</u>	<u>Burg</u>	<u>Larc</u>	<u>MVeh</u>	<u>Arsn</u>	<u>%Cld</u>
<b>FULTON COUNTY</b>													
12	COWANS GAP STATE PARK		Reported Cleared	7 7				1 1	3 3	3 3			100.0
***	BUREAU OF FORESTRY		Reported Cleared										
**	LIQUOR ENFORCEMENT	14,540	Reported Cleared										
**	STATE POLICE	14,540	Reported Cleared	175 60	2 2	9 9	1 2	12 12	41 8	107 27	2	1	34.3
***	DRUG ENFORCEMENT		Reported Cleared										
<b>County Total</b>		<b>14,540</b>	<b>Reported</b>	<b>182</b>	<b>2</b>	<b>9</b>	<b>1</b>	<b>13</b>	<b>44</b>	<b>110</b>	<b>2</b>	<b>1</b>	
<b>Rate Per 100,000</b>			<b>Cleared</b>	<b>1,251.7</b>	<b>13.8</b>	<b>61.9</b>	<b>6.9</b>	<b>89.4</b>	<b>302.6</b>	<b>756.5</b>	<b>13.8</b>	<b>6.9</b>	<b>36.8</b>

*\*\* State Police population is calculated by subtracting the contributing local jurisdiction populations from the county population*

*\*\*\* Zero Reporting Agency*

**Part I Offenses and Clearances  
By Jurisdiction Within County  
2016**

<u>Submissions</u>	<u>Jurisdiction</u>	<u>Pop</u>	<u>Total</u>	<u>Murd</u>	<u>Mans</u>	<u>Rape</u>	<u>Robb</u>	<u>Aslt</u>	<u>Burg</u>	<u>Larc</u>	<u>MVeh</u>	<u>Arsn</u>	<u>%Clrd</u>
<b>GREENE COUNTY</b>													
12	GREENE CO SHERIFF		Reported Cleared										
12	SOUTHWEST REGIONAL-GR	2,639	Reported Cleared	14 2					1	13 2			14.3
12	RYERSON STATION STATE		Reported Cleared	1						1			
12	BUREAU OF FORESTRY		Reported Cleared	1								1	
12	CUMBERLAND TWP	6,385	Reported Cleared	142 100	4 3	1	2 1	4 5	11 10	114 73	6 7	1	70.4
11	MORRIS TWP	807	Reported Cleared	10					1	9			
12	CARMICHAELS BORO	463	Reported Cleared	4 1						4 1			25.0
12	WAYNESBURG BORO	4,021	Reported Cleared	86 20			2 1	7 5	10 3	66 11	1		23.3
**	LIQUOR ENFORCEMENT	22,883	Reported Cleared										
**	STATE POLICE	22,883	Reported Cleared	336 64		7 5	10 2	11 10	74 3	208 38	24 6	2	19.0
	DRUG ENFORCEMENT		Reported Cleared										

*\*\* State Police population is calculated by subtracting the contributing local jurisdiction populations from the county population*

*\*\*\* Zero Reporting Agency*

**Part I Offenses and Clearances  
By Jurisdiction Within County  
2016**

<u>Submissions</u>	<u>Jurisdiction</u>	<u>Pop</u>	<u>Total</u>	<u>Murd</u>	<u>Mans</u>	<u>Rape</u>	<u>Robb</u>	<u>Aslt</u>	<u>Burg</u>	<u>Larc</u>	<u>MVeh</u>	<u>Arsn</u>	<u>%Clrd</u>
County Total		37,198	Reported	594	4	8	14	22	97	415	31	3	
Rate Per 100,000				1,596.9	10.8	21.5	37.6	59.1	260.8	1,115.7	83.3	8.1	
			Cleared	187	3	5	4	20	16	125	13	1	31.5

*\*\* State Police population is calculated by subtracting the contributing local jurisdiction populations from the county population  
\*\*\* Zero Reporting Agency*

**Part I Offenses and Clearances  
By Jurisdiction Within County  
2016**

<u>Submissions</u>	<u>Jurisdiction</u>	<u>Pop</u>	<u>Total</u>	<u>Murd</u>	<u>Mans</u>	<u>Rape</u>	<u>Robb</u>	<u>Aslt</u>	<u>Burg</u>	<u>Larc</u>	<u>MVeh</u>	<u>Arsn</u>	<u>%Clrd</u>
<b>HUNTINGDON COUNTY</b>													
12	GREENWOOD FURNACE STA												
	Reported												
	Cleared												
12	TROUGH CREEK STATE PA		1							1			
	Reported												
	Cleared												
12	BUREAU OF FORESTRY		13									13	
	Reported												
	Cleared												
12	HUNTINGDON BORO	7,017	96					16	5	74	1		
			41					16		24	1		42.7
	Reported												
	Cleared												
12	MOUNT UNION BORO	2,387	14				3	1	1	9			
			17				3	1	1	12			121.4
	Reported												
	Cleared												
**	LIQUOR ENFORCEMENT	36,063											
	Reported												
	Cleared												
**	STATE POLICE	36,063	393	1		13	2	34	109	219	8	7	
			176	1		4	3	33	16	115	3	1	44.8
	Reported												
	Cleared												
	DRUG ENFORCEMENT												
	Reported												
	Cleared												
County Total		45,467	516	1		13	5	51	115	302	9	20	
Rate Per 100,000			1,134.9	2.2		28.6	11.0	112.2	252.9	664.2	19.8	44.0	
			235	1		4	6	50	17	152	4	1	45.5

*\*\* State Police population is calculated by subtracting the contributing local jurisdiction populations from the county population  
\*\*\* Zero Reporting Agency*

**Part I Offenses and Clearances  
By Jurisdiction Within County  
2016**

<u>Submissions</u>	<u>Jurisdiction</u>	<u>Pop</u>	<u>Total</u>	<u>Murd</u>	<u>Mans</u>	<u>Rape</u>	<u>Robb</u>	<u>Aslt</u>	<u>Burg</u>	<u>Larc</u>	<u>MVeh</u>	<u>Arsn</u>	<u>%Clrd</u>
<b>INDIANA COUNTY</b>													
12	INDIANA UNIV OF PA		Reported 54 Cleared 26			1	1			52 25			48.1
12	INDIANA CO SHERIFF		Reported Cleared										
12	YELLOW CREEK STATE PA		Reported Cleared	8 1						8 1			12.5
12	BUREAU OF FORESTRY		Reported Cleared	3								3	
12	BLAIRSVILLE BORO	3,304	Reported Cleared	95 37				9 7	13 1	73 29			38.9
***	CHERRY TREE	350	Reported Cleared										
***	CLYMER BORO	1,307	Reported Cleared										
12	HOMER CITY BORO	1,642	Reported Cleared	6 1						6 1			16.7
12	INDIANA BORO	14,122	Reported Cleared	385 230	2 2	7 2	7 2	136 113	34 16	195 93	4 2		59.7
12	SALTSBURG BORO	832	Reported Cleared	4 3						4 3			75.0
**	LIQUOR ENFORCEMENT	64,786	Reported Cleared										
**	STATE POLICE	64,786	Reported Cleared	816 403	3 4	22 16	15 10	28 23	138 30	574 304	32 11	4 5	49.4
***	DRUG ENFORCEMENT		Reported Cleared										

*\*\* State Police population is calculated by subtracting the contributing local jurisdiction populations from the county population*

*\*\*\* Zero Reporting Agency*

**Part I Offenses and Clearances  
By Jurisdiction Within County  
2016**

<u>Submissions</u>	<u>Jurisdiction</u>	<u>Pop</u>	<u>Total</u>	<u>Murd</u>	<u>Mans</u>	<u>Rape</u>	<u>Robb</u>	<u>Aslt</u>	<u>Burg</u>	<u>Larc</u>	<u>MVeh</u>	<u>Arsn</u>	<u>%Clrd</u>
County Total		86,343	Reported	1,371	5	30	23	173	185	912	36	7	
Rate Per 100,000			Cleared	701	6	18	13	143	47	456	13	5	51.1
				1,587.9	5.8	34.7	26.6	200.4	214.3	1,056.3	41.7	8.1	

*\*\* State Police population is calculated by subtracting the contributing local jurisdiction populations from the county population*

*\*\*\* Zero Reporting Agency*

**Part I Offenses and Clearances  
By Jurisdiction Within County  
2016**

<u>Submissions</u>	<u>Jurisdiction</u>	<u>Pop</u>	<u>Total</u>	<u>Murd</u>	<u>Mans</u>	<u>Rape</u>	<u>Robb</u>	<u>Aslt</u>	<u>Burg</u>	<u>Larc</u>	<u>MVeh</u>	<u>Arsn</u>	<u>%Clrd</u>
<b>JEFFERSON COUNTY</b>													
12	JEFFERSON CO SHERIFF		Reported Cleared	6 4				4 3		2 1			66.7
12	CLEAR CREEK STATE PAR		Reported Cleared										
***	BUREAU OF FORESTRY		Reported Cleared										
12	BROCKWAY BORO	2,034	Reported Cleared	26 4				4 5	5 2	16 2	1		15.4
12	BROOKVILLE BORO	3,855	Reported Cleared	44 19				6 5	3	34 13	1 1		43.2
12	PUNXSUTAWNEY BORO	5,841	Reported Cleared	43 13		3	1 1		3	35 12	1		30.2
12	REYNOLDSVILLE BORO	2,700	Reported Cleared	17 18				8 8	3 5	6 5			105.9
12	SYKESVILLE BORO	1,131	Reported Cleared										
**	LIQUOR ENFORCEMENT	28,588	Reported Cleared										
**	STATE POLICE	28,588	Reported Cleared	252 94		17 11		29 25	45 11	145 42	13 3	3 2	37.3
	DRUG ENFORCEMENT		Reported Cleared										

*\*\* State Police population is calculated by subtracting the contributing local jurisdiction populations from the county population*

*\*\*\* Zero Reporting Agency*

**Part I Offenses and Clearances  
By Jurisdiction Within County  
2016**

<u>Submissions</u>	<u>Jurisdiction</u>	<u>Pop</u>	<u>Total</u>	<u>Murd</u>	<u>Mans</u>	<u>Rape</u>	<u>Robb</u>	<u>Aslt</u>	<u>Burg</u>	<u>Larc</u>	<u>MVeh</u>	<u>Arsn</u>	<u>%Clrd</u>
County Total		44,149	Reported	388		20	1	51	59	238	16	3	
Rate Per 100,000				878.8		45.3	2.3	115.5	133.6	539.1	36.2	6.8	
			Cleared	152		11	1	41	18	75	4	2	39.2

*\*\* State Police population is calculated by subtracting the contributing local jurisdiction populations from the county population  
\*\*\* Zero Reporting Agency*

**Part I Offenses and Clearances  
By Jurisdiction Within County  
2016**

<u>Submissions</u>	<u>Jurisdiction</u>	<u>Pop</u>	<u>Total</u>	<u>Murd</u>	<u>Mans</u>	<u>Rape</u>	<u>Robb</u>	<u>Aslt</u>	<u>Burg</u>	<u>Larc</u>	<u>MVeh</u>	<u>Arsn</u>	<u>%Clrd</u>
<b>JUNIATA COUNTY</b>													
***	BUREAU OF FORESTRY												
			Reported										
			Cleared										
**	LIQUOR ENFORCEMENT	24,706	Reported										
			Cleared										
**	STATE POLICE	24,706	Reported	198		5	2	13	48	120	8	2	
			Cleared	74		4	1	13	14	37	5		37.4
	DRUG ENFORCEMENT		Reported										
			Cleared										
County Total		24,706	Reported	198		5	2	13	48	120	8	2	
Rate Per 100,000				801.4		20.2	8.1	52.6	194.3	485.7	32.4	8.1	
			Cleared	74		4	1	13	14	37	5		37.4

*\*\* State Police population is calculated by subtracting the contributing local jurisdiction populations from the county population  
\*\*\* Zero Reporting Agency*

**Part I Offenses and Clearances  
By Jurisdiction Within County  
2016**

<u>Submissions</u>	<u>Jurisdiction</u>	<u>Pop</u>	<u>Total</u>	<u>Murd</u>	<u>Mans</u>	<u>Rape</u>	<u>Robb</u>	<u>Aslt</u>	<u>Burg</u>	<u>Larc</u>	<u>MVeh</u>	<u>Arsn</u>	<u>%Clrd</u>
<b>LACKAWANNA COUNTY</b>													
12	LACKAWANNA CO DET		Reported Cleared	11 9		1		10 9					81.8
12	PSU - WORTHINGTON SCR		Reported Cleared	1						1			
12	BUREAU OF FORESTRY		Reported Cleared	8								8	
12	WAVERLY TWP	1,708	Reported Cleared	16 6				1 1	7 3	8 2			37.5
***	CARBONDALE TWP	1,106	Reported Cleared										
12	COVINGTON TWP	2,265	Reported Cleared	58 30				3 3	14 5	38 22	1	2	51.7
12	JEFFERSON TWP	3,675	Reported Cleared	6 4						6 4			66.7
12	ROARING BROOK TWP	1,936	Reported Cleared	13 4					2	8 3	3 1		30.8
12	SCOTT TWP	4,812	Reported Cleared										
12	SOUTH ABINGTON TWP	9,010	Reported Cleared	97 50		1	1	11 15	10 3	72 30	2 2		51.5
12	CARBONDALE CITY	8,503	Reported Cleared	94 51		1 1	1 1	2 2	12 5	73 41	5 1		54.3
12	SCRANTON CITY	77,332	Reported Cleared	1,921 272	2 2	35 2	63 7	116 49	360 27	1,228 180	108 5	9	14.2
12	ARCHBALD BORO	6,951	Reported Cleared	73 16			1	11 8	12 2	49 6			21.9

*\*\* State Police population is calculated by subtracting the contributing local jurisdiction populations from the county population*

*\*\*\* Zero Reporting Agency*

**Part I Offenses and Clearances  
By Jurisdiction Within County  
2016**

<u>Submissions</u>	<u>Jurisdiction</u>	<u>Pop</u>	<u>Total</u>	<u>Murd</u>	<u>Mans</u>	<u>Rape</u>	<u>Robb</u>	<u>Aslt</u>	<u>Burg</u>	<u>Larc</u>	<u>MVeh</u>	<u>Arsn</u>	<u>%Clrd</u>		
12	BLAKELY BORO	6,289	Reported Cleared	73 29			1	4 4	8 3	59 21	1 1		39.7		
12	CLARKS SUMMIT BORO	6,336	Reported Cleared	27 21		-1 1	3 3	3 3	2 1	20 13			77.8		
12	DALTON BORO	1,204	Reported Cleared	33 11				1 1	7 3	24 6	1 1		33.3		
12	DICKSON BORO	5,839	Reported Cleared	320 83		1		15 12	11 3	291 68	2		25.9		
12	DUNMORE BORO	13,247	Reported Cleared	280 10	1		3 1	5 3	32 1	46 4	182 9	3	3.6		
12	JERMYN BORO	2,082	Reported Cleared	44 2				10	10 2	23	1		4.5		
***	MAYFIELD BORO	1,723	Reported Cleared												
12	MOOSIC BORO	5,758	Reported Cleared	220 34			3 1	19 12	25	162 20	11 1		15.5		
12	MOSCOW BORO	1,947	Reported Cleared	11 6		1 1		2 2	2	6 3			54.5		
12	OLD FORGE BORO	7,996	Reported Cleared	119 13			5	8 2	21 3	82 7	3 1		10.9		
12	OLYPHANT BORO	5,102	Reported Cleared	16 4				1 1	3	10 3	1	1	25.0		
12	TAYLOR BORO	5,979	Reported Cleared	206 56	1 1		1 2	1 1	2	51 32	31 3	116 14	3 2	1 1	27.2
12	THROOP BORO	3,934	Reported Cleared	63 22			1 1		7 6	10 3	43 10	2 2		34.9	
12	VANDLING BORO	716	Reported Cleared	5 2				2 2	1			2		40.0	

*\*\* State Police population is calculated by subtracting the contributing local jurisdiction populations from the county population*

*\*\*\* Zero Reporting Agency*

**Part I Offenses and Clearances  
By Jurisdiction Within County  
2016**

<u>Submissions</u>	<u>Jurisdiction</u>	<u>Pop</u>	<u>Total</u>	<u>Murd</u>	<u>Mans</u>	<u>Rape</u>	<u>Robb</u>	<u>Aslt</u>	<u>Burg</u>	<u>Larc</u>	<u>MVeh</u>	<u>Arsn</u>	<u>%Clrd</u>
12	JESSUP BORO	4,460	Reported Cleared	31				10	3	15		3	
***	LACKAWANNA STATE PARK		Reported Cleared										
**	LIQUOR ENFORCEMENT	20,881	Reported Cleared										
**	STATE POLICE	20,881	Reported Cleared	129 45		12 10	3 1	8 7	35 8	52 15	9 2	10 2	34.9
	DRUG ENFORCEMENT		Reported Cleared										
County Total		210,791	Reported	3,875	3	56	88	327	632	2,568	164	37	
Rate Per 100,000			Cleared	1,838.3 780	1.4 4	26.6 18	41.7 13	155.1 174	299.8 75	1,218.3 472	77.8 19	17.6 3	20.1

*\*\* State Police population is calculated by subtracting the contributing local jurisdiction populations from the county population  
\*\*\* Zero Reporting Agency*

**Part I Offenses and Clearances  
By Jurisdiction Within County  
2016**

<u>Submissions</u>	<u>Jurisdiction</u>	<u>Pop</u>	<u>Total</u>	<u>Murd</u>	<u>Mans</u>	<u>Rape</u>	<u>Robb</u>	<u>Aslt</u>	<u>Burg</u>	<u>Larc</u>	<u>MVeh</u>	<u>Arsn</u>	<u>%Cld</u>
<b>LANCASTER COUNTY</b>													
12	LANCASTER CO SHERIFF		Reported Cleared	2				2					
12	LANCASTER CO DET		Reported Cleared	5 5	1 1			4 4					100.0
12	ELIZABETHTOWN COLL		Reported Cleared	19 8		3 2				16 6			42.1
12	MILLERSVILLE UNIV OF		Reported Cleared	29 2					3 1	26 1			6.9
12	NORTHERN LANCASTER CO	34,756	Reported Cleared	240 93			1 1	6 6	30 10	192 72	11 4		38.8
12	SUSQUEHANNOCK STATE P		Reported Cleared										
***	BUREAU OF FORESTRY		Reported Cleared										
12	MANHEIM TWP	39,930	Reported Cleared	565 246		3 2	8 11	8 6	54 35	473 185	18 7	1	43.5
12	SOUTHERN REGIONAL - C	3,863	Reported Cleared	15 7			1	4 3	1	7 2	2 2		46.7
12	SUSQUEHANNA REGIONAL	3,472	Reported Cleared	41 8				1 1	5 2	35 5			19.5
12	EARL TWP	7,191	Reported Cleared	43 10					10 2	31 8	2		23.3
12	EAST COCALICO TWP	10,502	Reported Cleared	78 29		2 1	2 1	3 4	16 3	49 19	6 1		37.2
12	SUSQUEHANNA REGIONAL	8,334	Reported Cleared	121 63		1	1	6 8	8 4	99 48	2 1	4 2	52.1

*\*\* State Police population is calculated by subtracting the contributing local jurisdiction populations from the county population*

*\*\*\* Zero Reporting Agency*

**Part I Offenses and Clearances  
By Jurisdiction Within County  
2016**

<u>Submissions</u>	<u>Jurisdiction</u>	<u>Pop</u>	<u>Total</u>	<u>Murd</u>	<u>Mans</u>	<u>Rape</u>	<u>Robb</u>	<u>Aslt</u>	<u>Burg</u>	<u>Larc</u>	<u>MVeh</u>	<u>Arsn</u>	<u>%Clrd</u>	
12	EAST EARL TWP	6,848	Reported Cleared	72 27			1 1		9	60 26	1	1	37.5	
12	EAST HEMPFIELD TWP	24,462	Reported Cleared	329 105		4 4	6	3 2	36 8	278 90	2 1		31.9	
12	EAST LAMPETER TWP	17,090	Reported Cleared	652 340		1	12 6	25 18	37 14	565 297	12 4	1	52.1	
12	EPHRATA TWP	10,309	Reported Cleared	162 94		1	3	5 3	13 7	136 82	2 1	2 1	58.0	
12	LANCASTER TWP	17,244	Reported Cleared	359 95	1	1	10 5	8 3	33 11	297 69	11 4	1	26.5	
12	MANOR TWP	20,778	Reported Cleared	187 121		4 1	1 1	28 27	13 10	134 77	6 5	1	64.7	
12	NORTHWEST LANCASTER C	19,732	Reported Cleared	151 22		4 3	1 1	2 1		142 17	2		14.6	
12	SOUTHERN REGIONAL - P	4,778	Reported Cleared	41 20				7 6	14 5	19 8	1 1		48.8	
12	UPPER LEACOCK TWP	8,902	Reported Cleared	74 20			2 2	5 5	11 1	51 12	5		27.0	
12	WEST COCALICO TWP	7,439	Reported Cleared	39 14				7 6	8 4	23 4		1	35.9	
12	WEST EARL TWP	8,195	Reported Cleared	67 11	1	1	3 7	1 1	18 1	38 7			16.4	
12	WEST HEMPFIELD TWP	16,538	Reported Cleared	159 72		2 2	2 3	12 11	13 6	122 49	4 1	4	45.3	
12	WEST LAMPETER TWP	16,029	Reported Cleared	109 38		1	3 3	6 3	14 2	84 30	1		34.9	
12	LANCASTER CITY	59,340	Reported Cleared	2,668 877	4 2		92 69	164 84	227 189	255 59	1,828 448	81 20	17 6	32.9

*\*\* State Police population is calculated by subtracting the contributing local jurisdiction populations from the county population*

*\*\*\* Zero Reporting Agency*

**Part I Offenses and Clearances  
By Jurisdiction Within County  
2016**

<u>Submissions</u>	<u>Jurisdiction</u>	<u>Pop</u>	<u>Total</u>	<u>Murd</u>	<u>Mans</u>	<u>Rape</u>	<u>Robb</u>	<u>Aslt</u>	<u>Burg</u>	<u>Larc</u>	<u>MVeh</u>	<u>Arsn</u>	<u>%Clrd</u>
12	ADAMSTOWN BORO	1,848	Reported Cleared	18 6				1 1	6 1	11 4			33.3
12	AKRON BORO	4,014	Reported Cleared	35 16		1		4 3	6 1	23 12		1	45.7
12	CHRISTIANA BORO	1,171	Reported Cleared	21 11				6 6		14 4	1 1		52.4
12	COLUMBIA BORO	10,385	Reported Cleared	241 76	1 1	7	7 3	8 3	32 4	174 60	12 5		31.5
12	DENVER BORO	3,877	Reported Cleared	34 11		3 1	3 3		2 2	25 5	1		32.4
12	EAST PETERSBURG BORO	4,528	Reported Cleared	19 8		2 2	1 1		3 1	13 4			42.1
12	ELIZABETHTOWN BORO	11,592	Reported Cleared	205 59		7 3	1 1	4 5	16 7	176 42		1 1	28.8
12	EPHRATA BORO	13,955	Reported Cleared	202 85		3 2	6 6	21 21	20 9	147 45	5 2		42.1
12	LITITZ BORO	9,232	Reported Cleared	41 14		1	1 1		3 1	33 11	1	2 1	34.1
12	MANHEIM BORO	4,871	Reported Cleared	155 54		2	4 3	13 14	25 5	106 28	4 3	1 1	34.8
12	SUSQUEHANNA REGIONAL	2,612	Reported Cleared	38 18		1 1		1 1	9 5	27 11			47.4
12	MILLERSVILLE BORO	8,471	Reported Cleared	88 38		2 1	5 2	2 3	13 9	66 23			43.2
12	MOUNT JOY BORO	8,204	Reported Cleared	145 125		6 2	1 1	23 24	15 19	92 70	3 4	5 5	86.2
12	MOUNTVILLE BORO	2,862	Reported	28		1	1	2	1	4	19		

*\*\* State Police population is calculated by subtracting the contributing local jurisdiction populations from the county population*

*\*\*\* Zero Reporting Agency*

**Part I Offenses and Clearances  
By Jurisdiction Within County  
2016**

<u>Submissions</u>	<u>Jurisdiction</u>	<u>Pop</u>	<u>Total</u>	<u>Murd</u>	<u>Mans</u>	<u>Rape</u>	<u>Robb</u>	<u>Aslt</u>	<u>Burg</u>	<u>Larc</u>	<u>MVeh</u>	<u>Arsn</u>	<u>%Clrd</u>
12	MOUNTVILLE BORO	2,862	Cleared	9		1		1		6			32.1
12	NEW HOLLAND BORO	5,439	Reported	81			1		5	69	6		
			Cleared	27		1	1		1	20	4		33.3
12	QUARRYVILLE BORO	2,762	Reported	91				6	8	76	1		
			Cleared	49				5	2	42			53.8
12	STRASBURG BORO	2,925	Reported	21		1		2	2	15	1		
			Cleared	7				1		5	1		33.3
12	TERRE HILL BORO	1,399	Reported	6				1	2	3			
			Cleared	2				1		1			33.3
**	LIQUOR ENFORCEMENT	92,511	Reported										
			Cleared										
**	STATE POLICE	92,511	Reported	705	3	22	13	27	256	344	36	4	
			Cleared	231	2	17	7	23	68	100	13	1	32.8
	DRUG ENFORCEMENT		Reported										
			Cleared										
County Total		538,390	Reported	8,401	8	3	179	270	489	1,028	240	46	
Rate Per 100,000				1,560.4	1.5	.6	33.2	50.1	90.8	190.9	44.6	8.5	
			Cleared	3,173	7	2	117	149	419	320	85	19	37.8

*\*\* State Police population is calculated by subtracting the contributing local jurisdiction populations from the county population  
\*\*\* Zero Reporting Agency*

**Part I Offenses and Clearances  
By Jurisdiction Within County  
2016**

<u>Submissions</u>	<u>Jurisdiction</u>	<u>Pop</u>	<u>Total</u>	<u>Murd</u>	<u>Mans</u>	<u>Rape</u>	<u>Robb</u>	<u>Aslt</u>	<u>Burg</u>	<u>Larc</u>	<u>MVeh</u>	<u>Arsn</u>	<u>%Clrd</u>
<b>LAWRENCE COUNTY</b>													
***	LAWRENCE CO SHERIFF		Reported Cleared										
4	LAWRENCE CO DET		Reported Cleared										
12	BUREAU OF FORESTRY		Reported Cleared	3								3	
7	HICKORY TWP	2,417	Reported Cleared	8					4	3	1		
***	LITTLE BEAVER TWP	1,357	Reported Cleared										
12	MAHONING TWP	2,943	Reported Cleared	9 4		2 1		5 3		2			44.4
12	NESHANNOCK TWP	9,319	Reported Cleared	44 16			3 1	2 1	9 2	29 12	1		36.4
12	NORTH BEAVER TWP	3,993	Reported Cleared	5					1	3	1		
12	PULASKI TWP	3,323	Reported Cleared	20 9		1 1	1 1	4 4	5	7 1	2 2		45.0
12	SHENANGO TWP	7,323	Reported Cleared	63 27			1 1	9 9	14 3	31 12	6 1	2 1	42.9
12	UNION TWP	4,985	Reported Cleared	146 18				12 1	5 1	129 16			12.3
12	WAYNE TWP	2,509	Reported Cleared	5 3				3 3	1			1	60.0
12	NEW CASTLE CITY	22,211	Reported Cleared	806 285	3 3	6 4	53 23	62 52	236 39	401 144	39 18	6 2	35.4

*\*\* State Police population is calculated by subtracting the contributing local jurisdiction populations from the county population*

*\*\*\* Zero Reporting Agency*

**Part I Offenses and Clearances  
By Jurisdiction Within County  
2016**

<u>Submissions</u>	<u>Jurisdiction</u>	<u>Pop</u>	<u>Total</u>	<u>Murd</u>	<u>Mans</u>	<u>Rape</u>	<u>Robb</u>	<u>Aslt</u>	<u>Burg</u>	<u>Larc</u>	<u>MVeh</u>	<u>Arsn</u>	<u>%Clrd</u>
12	BESSEMER BORO	1,065	Reported Cleared	1 1				1 1					100.0
12	ELLWOOD CITY BORO	7,561	Reported Cleared	174 94			3 2	23 17	15 5	125 67	7 3	1	54.0
12	NEW WILMINGTON BORO	2,190	Reported Cleared	23 6				1 1		22 5			26.1
12	WAMPUM BORO	683	Reported Cleared	4 1					2	2 1			25.0
12	NEW BEAVER BORO	1,441	Reported Cleared	1 1				1 1					100.0
**	LIQUOR ENFORCEMENT	14,554	Reported Cleared										
**	STATE POLICE	14,554	Reported Cleared	233 65	2 2		3 1	14 11	72 15	117 30	17 2	7 2	27.9
	DRUG ENFORCEMENT		Reported Cleared										
County Total		87,874	Reported	1,545	5		12	62	137	364	74	20	
Rate Per 100,000			Cleared	1,758.2	5.7		13.7	70.6	155.9	414.2	84.2	22.8	
				530	5		8	29	104	65	288	5	34.3

*\*\* State Police population is calculated by subtracting the contributing local jurisdiction populations from the county population*

*\*\*\* Zero Reporting Agency*

**Part I Offenses and Clearances  
By Jurisdiction Within County  
2016**

<u>Submissions</u>	<u>Jurisdiction</u>	<u>Pop</u>	<u>Total</u>	<u>Murd</u>	<u>Mans</u>	<u>Rape</u>	<u>Robb</u>	<u>Aslt</u>	<u>Burg</u>	<u>Larc</u>	<u>MVeh</u>	<u>Arsn</u>	<u>%Clrd</u>
<b>LEBANON COUNTY</b>													
12	LEBANON CO DET		Reported Cleared	3		2				1			
12	FT INDIANTOWN GAP POL		Reported Cleared	14 12					4 4	10 8			85.7
***	MEMORIAL LAKE STATE P		Reported Cleared										
***	BUREAU OF FORESTRY		Reported Cleared										
12	ANNVILLE TWP	4,835	Reported Cleared	64 20			1 1	14 8	4 1	42 10	2	1	31.3
12	WEST LEBANON TWP	805	Reported Cleared	65 39			1	1 1	6 1	57 37			60.0
12	MILLCREEK TWP	5,600	Reported Cleared	14 4				1 1	3 1	9 1	1 1		28.6
12	NORTH CORNWALL TWP	7,811	Reported Cleared	179 58			2	17 8	10 1	148 48	2 1		32.4
12	NORTH LEBANON TWP	11,839	Reported Cleared	276 138			3 1	12 10	32 15	224 109	5 3		50.0
12	NORTH LONDONDERRY TWP	8,420	Reported Cleared	190 127					12 1	178 126			66.8
12	SOUTH ANNVILLE TWP	2,939	Reported Cleared	8 5					1 1	7 4			62.5
12	SOUTH LEBANON TWP	9,796	Reported Cleared	84 16			2 1	2 2	6 1	72 11		2 1	19.0
12	SOUTH LONDONDERRY TWP	7,807	Reported Cleared	62 23	1			2	1	8 6	8	42 17	37.1

*\*\* State Police population is calculated by subtracting the contributing local jurisdiction populations from the county population*

*\*\*\* Zero Reporting Agency*

**Part I Offenses and Clearances  
By Jurisdiction Within County  
2016**

<u>Submissions</u>	<u>Jurisdiction</u>	<u>Pop</u>	<u>Total</u>	<u>Murd</u>	<u>Mans</u>	<u>Rape</u>	<u>Robb</u>	<u>Aslt</u>	<u>Burg</u>	<u>Larc</u>	<u>MVeh</u>	<u>Arsn</u>	<u>%Clrd</u>
12	WEST CORNWALL TWP	1,997	Reported Cleared	6 6			1 1	3 2		1 1		1 2	100.0
12	LEBANON CITY	25,549	Reported Cleared	685 164	1 1	3 1	16 8	40 38	129 27	441 77	49 10	6 2	23.9
12	CLEONA BORO	2,146	Reported Cleared	10 6					2 1	7 5	1		60.0
12	CORNWALL BORO	4,249	Reported Cleared	3 3		1 1			1 1	1 1			100.0
***	MOUNT GREтна BORO	197	Reported Cleared										
12	PALMYRA BORO	7,476	Reported Cleared	123 42	1 1		1 1	19 15	15 7	83 18	4		34.1
**	LIQUOR ENFORCEMENT	35,891	Reported Cleared										
**	STATE POLICE	35,891	Reported Cleared	380 131		7 3	8 4	34 23	76 13	228 79	25 7	2 2	34.5
	DRUG ENFORCEMENT		Reported Cleared										
County Total		137,357	Reported	2,163	3	13	36	151	309	1,550	89	12	
Rate Per 100,000			Cleared	1,574.7	2.2	9.5	26.2	109.9	225.0	1,128.4	64.8	8.7	
				797	2	7	17	114	75	553	22	7	36.8

*\*\* State Police population is calculated by subtracting the contributing local jurisdiction populations from the county population*

*\*\*\* Zero Reporting Agency*

**Part I Offenses and Clearances  
By Jurisdiction Within County  
2016**

<u>Submissions</u>	<u>Jurisdiction</u>	<u>Pop</u>	<u>Total</u>	<u>Murd</u>	<u>Mans</u>	<u>Rape</u>	<u>Robb</u>	<u>Aslt</u>	<u>Burg</u>	<u>Larc</u>	<u>MVeh</u>	<u>Arsn</u>	<u>%Clrd</u>
<b>LEHIGH COUNTY</b>													
12	LEHIGH CO DET		Reported Cleared	80 80			3 3		11 11		66 66		100.0
12	LEHIGH NORTHAMPTON AI		Reported Cleared	14 10						6 4	8 6		71.4
12	BUREAU OF FORESTRY		Reported Cleared	1								1	
12	SALISBURY TWP	13,762	Reported Cleared	267 91		1	6 3	3 3	43 2	202 78	13 4		34.1
12	WHITEHALL TWP	27,426	Reported Cleared	1,130 546	1 1		17 9	9 7	60 14	1,009 508	29 6	4	48.3
12	SOUTH WHITEHALL TWP	19,797	Reported Cleared	670 161		1	4 2	4 4	45 3	596 149	19 2	1	24.0
***	LOWER MILFORD TWP	3,899	Reported Cleared										
12	UPPER MACUNGIE TWP	23,396	Reported Cleared	237 56		1	4	6 5	23 1	191 45	12 5		23.6
12	UPPER SAUCON TWP	16,451	Reported Cleared	119 29		1		9 3	20 6	85 19	4 1		24.4
12	ALLENTOWN CITY	120,615	Reported Cleared	3,907 551	10 7		55 31	213 117	668 50	2,387 308	282 25	18 5	14.1
12	ALBURTIS BORO	2,552	Reported Cleared	16 3				2 1		14 2			18.8
12	CATASAUQUA BORO	6,543	Reported Cleared	77 77			3 3	3 3	9 9	57 56	5 5	1	100.0
12	COOPERSBURG BORO	2,428	Reported Cleared	27 7				1 1	6	16 6	4		25.9

*\*\* State Police population is calculated by subtracting the contributing local jurisdiction populations from the county population*

*\*\*\* Zero Reporting Agency*

**Part I Offenses and Clearances  
By Jurisdiction Within County  
2016**

<u>Submissions</u>	<u>Jurisdiction</u>	<u>Pop</u>	<u>Total</u>	<u>Murd</u>	<u>Mans</u>	<u>Rape</u>	<u>Robb</u>	<u>Aslt</u>	<u>Burg</u>	<u>Larc</u>	<u>MVeh</u>	<u>Arsn</u>	<u>%Clrd</u>	
12	COPLAY BORO	3,236	Reported Cleared	51 6				2 1	9 3	39 1	1 1		11.8	
12	EMMAUS BORO	11,398	Reported Cleared	162 23	1 1		4 1	1 1	21 1	130 18	5 1		14.2	
12	FOUNTAIN HILL BORO	4,635	Reported Cleared	119 21		4	2	7 6	13 1	89 11	4 3		17.6	
12	MACUNGIE BORO	3,146	Reported Cleared	11					4	5	2			
12	SLATINGTON BORO	4,285	Reported Cleared	81 27				4 3	9 3	65 19	2 2	1	33.3	
**	LIQUOR ENFORCEMENT	78,444	Reported Cleared											
**	STATE POLICE	78,444	Reported Cleared	840 256	2 2		6 4	26 24	133 31	615 186	37 7	13 1	30.5	
	DRUG ENFORCEMENT		Reported Cleared											
County Total		342,013	Reported	7,809	14		69	325	290	1,074	5,506	493	38	
Rate Per 100,000			Cleared	2,283.2 1,944	4.1 11		20.2 11	95.0 56	84.8 179	314.0 135	1,609.9 1,410	144.1 134	11.1 7	24.9

*\*\* State Police population is calculated by subtracting the contributing local jurisdiction populations from the county population*

*\*\*\* Zero Reporting Agency*

**Part I Offenses and Clearances  
By Jurisdiction Within County  
2016**

<u>Submissions</u>	<u>Jurisdiction</u>	<u>Pop</u>	<u>Total</u>	<u>Murd</u>	<u>Mans</u>	<u>Rape</u>	<u>Robb</u>	<u>Aslt</u>	<u>Burg</u>	<u>Larc</u>	<u>MVeh</u>	<u>Arsn</u>	<u>%Clrd</u>
<b>LUZERNE COUNTY</b>													
12	PSU - HAZLETON CAMPUS		Reported Cleared	7 3					1 1	6 2			42.9
12	WILKES-BARRE SCHOOL P		Reported Cleared	9 9				1 1	3 3	5 5			100.0
12	LUZERNE CO DET		Reported Cleared	5 4	1 1			4 3					80.0
12	WYOMING AREA SCHOOL D		Reported Cleared										
12	RICKETTS GLEN STATE P		Reported Cleared										
12	FRANCES SLOCUM STATE		Reported Cleared	7			1			6			
12	PSU - WILKES-BARRE CA		Reported Cleared	4				2		2			
12	BUREAU OF FORESTRY		Reported Cleared	35								35	
12	HANOVER TWP	10,901	Reported Cleared	270 63		1	6 3	20 15	55 6	184 38	3 1	1	23.3
12	NEWPORT TWP	5,399	Reported Cleared	31 4				2	11 3	18 1			12.9
12	PLAINS TWP	9,743	Reported Cleared	203 23		1	7 4	4 2	26 2	160 14	5 1		11.3
12	WILKES-BARRE TWP	2,921	Reported Cleared	684 369		1	6 4	9 5	18 1	649 357	1 1	1	53.9
12	BUTLER TWP	9,713	Reported Cleared	91 32		1		18 9	18 4	53 18	1 1		35.2

*\*\* State Police population is calculated by subtracting the contributing local jurisdiction populations from the county population*

*\*\*\* Zero Reporting Agency*

**Part I Offenses and Clearances  
By Jurisdiction Within County  
2016**

<u>Submissions</u>	<u>Jurisdiction</u>	<u>Pop</u>	<u>Total</u>	<u>Murd</u>	<u>Mans</u>	<u>Rape</u>	<u>Robb</u>	<u>Aslt</u>	<u>Burg</u>	<u>Larc</u>	<u>MVeh</u>	<u>Arsn</u>	<u>%Clrd</u>
12	DALLAS TWP	9,333	Reported Cleared	79 29		1		7 6	17 2	51 20	3 1		36.7
12	EXETER TWP	2,360	Reported Cleared	1					1				
12	FAIRVIEW TWP	4,486	Reported Cleared	36 5					6	28 5	2		13.9
12	JACKSON TWP	4,648	Reported Cleared	14 5		1		1 1	4	7 3	2		35.7
12	JENKINS TWP	4,453	Reported Cleared	66 15			1	1 1	16 2	42 9	6 3		22.7
12	KINGSTON TWP	6,963	Reported Cleared	57 37	1 1			11 15	4 4	40 17	1		64.9
12	LEHMAN TWP	3,474	Reported Cleared	34 10			1 1	8 8	9	15 1	1		29.4
12	PITTSTON TWP	3,395	Reported Cleared	144 97			2 1	9 8	13 2	116 86	4		67.4
12	RICE TWP	3,544	Reported Cleared	26 7				9 5	5 1	12 1			26.9
12	SALEM TWP	4,197	Reported Cleared	52 10			1	2 2	6 3	43 5			19.2
12	SUGARLOAF TWP	4,111	Reported Cleared	51 6				3 1	6	40 5	2		11.8
12	WRIGHT TWP	5,659	Reported Cleared	53 1					4	46	3 1		1.9
12	HAZLETON CITY	24,725	Reported Cleared	456 98	1		8	45 10	39 17	125 26	27 2	3 2	21.5
12	NANTICOKE CITY	10,218	Reported Cleared	225 71			6 6	5 3	9 9	35 6	165 43	5 4	31.6

*\*\* State Police population is calculated by subtracting the contributing local jurisdiction populations from the county population*

*\*\*\* Zero Reporting Agency*

**Part I Offenses and Clearances  
By Jurisdiction Within County  
2016**

<u>Submissions</u>	<u>Jurisdiction</u>	<u>Pop</u>	<u>Total</u>	<u>Murd</u>	<u>Mans</u>	<u>Rape</u>	<u>Robb</u>	<u>Aslt</u>	<u>Burg</u>	<u>Larc</u>	<u>MVeh</u>	<u>Arsn</u>	<u>%Clrd</u>	
12	PITTSTON CITY	7,635	Reported Cleared	203 3				9	22	169 3	3		1.5	
12	WILKES-BARRE CITY	40,640	Reported Cleared	1,329 368	4 3		24 11	88 24	100 57	240 49	811 203	49 21	13	27.7
12	ASHLEY BORO	2,714	Reported Cleared	72 14		1	1	2 3	10 4	56 6	2 1		19.4	
12	AVOCA BORO	2,661	Reported Cleared	28 12			1	1 1	3 1	22 9	1 1		42.9	
12	CONYNGHAM BORO	1,874	Reported Cleared	17 8					2 2	15 6			47.1	
12	COURTDALE BORO	736	Reported Cleared	2					1	1				
12	DALLAS BORO	2,779	Reported Cleared	27 14		1 1		5 5	1	20 8			51.9	
12	DUPONT BORO	2,714	Reported Cleared	38 6		1	1	8 5	12 1	16			15.8	
12	DURYEA BORO	4,935	Reported Cleared	88 16		2	2	16 8	8 1	55 5	4 1	1 1	18.2	
12	EDWARDSVILLE BORO	4,716	Reported Cleared	172 21		2 2		14 4	7	149 15			12.2	
12	EXETER BORO	5,585	Reported Cleared	107 43			1	23 17	16 2	60 19	7 5		40.2	
12	FORTY FORT BORO	4,109	Reported Cleared	57 10			1	6 3	4 2	44 4	2 1		17.5	
***	FREELAND BORO	3,446	Reported Cleared											
12	HUGHESTOWN BORO	1,398	Reported	18			1	3	2	12				

*\*\* State Police population is calculated by subtracting the contributing local jurisdiction populations from the county population*

*\*\*\* Zero Reporting Agency*

**Part I Offenses and Clearances  
By Jurisdiction Within County  
2016**

<u>Submissions</u>	<u>Jurisdiction</u>	<u>Pop</u>	<u>Total</u>	<u>Murd</u>	<u>Mans</u>	<u>Rape</u>	<u>Robb</u>	<u>Aslt</u>	<u>Burg</u>	<u>Larc</u>	<u>MVeh</u>	<u>Arsn</u>	<u>%Clrd</u>
12	HUGHESTOWN BORO	1,398	Cleared 9					3	2	4			50.0
12	KINGSTON BORO	12,894	Reported Cleared 269 69			2 1	15 6	17 13	30 10	196 33	6 4	3 2	25.7
12	LARKSVILLE BORO	4,442	Reported Cleared 56 11					6 5	4 1	38 2	7 2	1 1	19.6
12	LUZERNE BORO	2,851	Reported Cleared 68 11			1 1	1	5 1	14 2	42 5	4 1	1 1	16.2
12	NESCOPECK BORO	1,546	Reported Cleared 13 1			1		4 1	3	5			7.7
12	PLYMOUTH BORO	5,809	Reported Cleared 162 69			3 1	10 4	39 31	16 4	86 25	8 4		42.6
12	PRINGLE BORO	967	Reported Cleared 40 22				1 1		4	34 21	1		55.0
12	SUGAR NOTCH BORO	970	Reported Cleared 11 1					1 1	1	9			9.1
12	SWOYERSVILLE BORO	4,969	Reported Cleared 94 11					4 3	18 4	71 4	1		11.7
12	WEST HAZLETON BORO	4,485	Reported Cleared 122 53			5 1	8 4	17 16	22 4	67 28	3		43.4
12	WEST PITTSTON BORO	4,753	Reported Cleared 88 22				1 1	15 10	5 1	63 9	4 1		25.0
12	WEST WYOMING BORO	2,699	Reported Cleared 45 3					3 1	6 2	36			6.7
12	WHITE HAVEN BORO	1,097	Reported Cleared 14 6					3 2	2 1	7 3	2		42.9
12	WYOMING BORO	3,038	Reported Cleared 123 38			1	2 1	2 2	13 6	100 26	5 3		30.9

*\*\* State Police population is calculated by subtracting the contributing local jurisdiction populations from the county population*

*\*\*\* Zero Reporting Agency*

**Part I Offenses and Clearances  
By Jurisdiction Within County  
2016**

<u>Submissions</u>	<u>Jurisdiction</u>	<u>Pop</u>	<u>Total</u>	<u>Murd</u>	<u>Mans</u>	<u>Rape</u>	<u>Robb</u>	<u>Aslt</u>	<u>Burg</u>	<u>Larc</u>	<u>MVeh</u>	<u>Arsn</u>	<u>%Clrd</u>	
12	HARVEYS LAKE BORO	2,763	Reported Cleared	16				3	1	12				
**	LIQUOR ENFORCEMENT	47,554	Reported Cleared											
**	STATE POLICE	47,554	Reported Cleared	734 285	7 6	20 15	13 5	52 41	136 23	479 189	15 1	12 5	38.8	
	DRUG ENFORCEMENT		Reported Cleared											
County Total		317,022	Reported	6,652	14	1	82	222	517	985	4,571	190	70	
Rate Per 100,000			Cleared	2,098.3 2,025	4.4 11	.3 1	25.9 39	70.0 72	163.1 341	310.7 189	1,441.9 1,298	59.9 61	22.1 13	30.4

*\*\* State Police population is calculated by subtracting the contributing local jurisdiction populations from the county population  
\*\*\* Zero Reporting Agency*

**Part I Offenses and Clearances  
By Jurisdiction Within County  
2016**

<u>Submissions</u>	<u>Jurisdiction</u>	<u>Pop</u>	<u>Total</u>	<u>Murd</u>	<u>Mans</u>	<u>Rape</u>	<u>Robb</u>	<u>Aslt</u>	<u>Burg</u>	<u>Larc</u>	<u>MVeh</u>	<u>Arsn</u>	<u>%Clrd</u>
<b>LYCOMING COUNTY</b>													
12	LYCOMING CO SHERIFF		Reported Cleared										
***	LITTLE PINE STATE PAR		Reported Cleared										
***	BUREAU OF FORESTRY		Reported Cleared										
12	MUNCY TWP	1,091	Reported Cleared	95 42					2 1	93 41			44.2
12	OLD LYCOMING TWP	5,059	Reported Cleared	129 47	2		1 1	3 2	13 1	109 43	1		36.4
12	WILLIAMSPORT CITY	29,163	Reported Cleared	899 380	5 3	1 1	8 3	39 18	52 40	101 26	668 277	23 12	2 42.3
12	DUBOISTOWN BORO	1,208	Reported Cleared										
12	HUGHESVILLE BORO	2,093	Reported Cleared	18 2			1	2 2		15			11.1
12	TIADAGHTON VALLEY REG	6,554	Reported Cleared	102		4	1	7	7	83			
12	MONTGOMERY BORO	1,553	Reported Cleared										
12	MONTOURSVILLE BORO	4,536	Reported Cleared	94 41		1	3	4 3	3	81 36	2 2		43.6
12	MUNCY BORO	2,424	Reported Cleared	12					2	10			
12	SOUTH WILLIAMSPORT BO	6,261	Reported Cleared	102 17		2	1 1	6 3	5 3	88 10			16.7

*\*\* State Police population is calculated by subtracting the contributing local jurisdiction populations from the county population*

*\*\*\* Zero Reporting Agency*

**Part I Offenses and Clearances  
By Jurisdiction Within County  
2016**

<u>Submissions</u>	<u>Jurisdiction</u>	<u>Pop</u>	<u>Total</u>	<u>Murd</u>	<u>Mans</u>	<u>Rape</u>	<u>Robb</u>	<u>Aslt</u>	<u>Burg</u>	<u>Larc</u>	<u>MVeh</u>	<u>Arsn</u>	<u>%Clrd</u>
** LIQUOR ENFORCEMENT		55,740	Reported Cleared										
** STATE POLICE		55,740	Reported Cleared	545 191	2 2	17 5	12 7	67 57	115 11	306 98	26 11		35.0
DRUG ENFORCEMENT			Reported Cleared										
County Total		115,682	Reported	1,996	7	3	32	58	141	248	52	2	
Rate Per 100,000			Cleared	1,725.4 720	6.1 5	2.6 1	27.7 8	50.1 27	121.9 107	214.4 42	45.0 25	1.7	36.1

*\*\* State Police population is calculated by subtracting the contributing local jurisdiction populations from the county population  
\*\*\* Zero Reporting Agency*

**Part I Offenses and Clearances  
By Jurisdiction Within County  
2016**

<u>Submissions</u>	<u>Jurisdiction</u>	<u>Pop</u>	<u>Total</u>	<u>Murd</u>	<u>Mans</u>	<u>Rape</u>	<u>Robb</u>	<u>Aslt</u>	<u>Burg</u>	<u>Larc</u>	<u>MVeh</u>	<u>Arsn</u>	<u>%Clrd</u>
<b>MCKEAN COUNTY</b>													
12	UNIVERSITY OF PITTSBU		Reported Cleared	20 10				2 2	5	13 8			50.0
12	MCKEAN CO DET		Reported Cleared	8 2						8 2			25.0
***	BUREAU OF FORESTRY		Reported Cleared										
12	BRADFORD TWP	4,814	Reported Cleared	25 24				9 9	2 5	13 8		1 1	96.0
12	FOSTER TWP	4,191	Reported Cleared	56 38				2 2	3 1	51 35			67.9
12	BRADFORD CITY	8,459	Reported Cleared	324 134		4 3	2 2	75 60	27 3	205 62	7 3	4 1	41.4
12	OTTO ELDRED REGIONAL	2,327	Reported Cleared	6 1						6 1			16.7
12	KANE BORO	3,588	Reported Cleared	58 30					22 14	35 15	1 1		51.7
12	PORT ALLEGANY BORO	2,079	Reported Cleared	2 2				1 1		1 1			100.0
12	SMETHPORT BORO	1,584	Reported Cleared	7 1					2	5 1			14.3
**	LIQUOR ENFORCEMENT	15,061	Reported Cleared										
**	STATE POLICE	15,061	Reported Cleared	126 53		7 5		10 4	31 7	74 36	3 1	1	42.1
***	DRUG ENFORCEMENT		Reported Cleared										

*\*\* State Police population is calculated by subtracting the contributing local jurisdiction populations from the county population*

*\*\*\* Zero Reporting Agency*

**Part I Offenses and Clearances  
By Jurisdiction Within County  
2016**

<u>Submissions</u>	<u>Jurisdiction</u>	<u>Pop</u>	<u>Total</u>	<u>Murd</u>	<u>Mans</u>	<u>Rape</u>	<u>Robb</u>	<u>Aslt</u>	<u>Burg</u>	<u>Larc</u>	<u>MVeh</u>	<u>Arsn</u>	<u>%Clrd</u>
County Total		42,103	Reported 632			11	2	99	92	411	11	6	
Rate Per 100,000			1,501.1			26.1	4.8	235.1	218.5	976.2	26.1	14.3	
			Cleared 295			8	2	78	30	169	6	2	46.7

*\*\* State Police population is calculated by subtracting the contributing local jurisdiction populations from the county population*

*\*\*\* Zero Reporting Agency*

**Part I Offenses and Clearances  
By Jurisdiction Within County  
2016**

<u>Submissions</u>	<u>Jurisdiction</u>	<u>Pop</u>	<u>Total</u>	<u>Murd</u>	<u>Mans</u>	<u>Rape</u>	<u>Robb</u>	<u>Aslt</u>	<u>Burg</u>	<u>Larc</u>	<u>MVeh</u>	<u>Arsn</u>	<u>%Clrd</u>	
<b>MERCER COUNTY</b>														
12	MERCER CO SHERIFF		Reported Cleared	5				5						
12	MAURICE K. GODDARD ST		Reported Cleared	1						1				
12	FARRELL CITY	4,762	Reported Cleared	175 72		3 2	5 2	59 34	28 6	68 26	9 1	3 1	41.1	
***	BUREAU OF FORESTRY		Reported Cleared											
12	HEMPFIELD TWP	3,705	Reported Cleared	134 42			1	9 6	15 3	106 32	3 1		31.3	
12	JEFFERSON TWP	1,875	Reported Cleared	9 2					5 2	4			22.2	
12	PYMATUNING TWP	3,158	Reported Cleared	88 52		3 2	1 1	30 29	7 2	46 15	1 3		59.1	
12	SHENANGO TWP	3,810	Reported Cleared	61 13		1	2	10 10	8 1	39 2	1		21.3	
12	SOUTH PYMATUNING TWP	2,615	Reported Cleared	2					1	1				
12	WEST SALEM TWP	3,463	Reported Cleared	82 29		1 1		17 13	12 2	48 13	3	1	35.4	
12	SHARON CITY	13,472	Reported Cleared	483 92	3		10 5	20 8	21 15	116 19	285 39	21 5	7 1	19.0
12	HERMITAGE CITY	15,958	Reported Cleared	517 307	1 1			6 22	23 9	45 263	13 7		59.4	
12	GREENVILLE BORO	5,794	Reported Cleared	116 38		1 1		14 9	18 2	77 24	5 2	1	32.8	

*\*\* State Police population is calculated by subtracting the contributing local jurisdiction populations from the county population*

*\*\*\* Zero Reporting Agency*

**Part I Offenses and Clearances  
By Jurisdiction Within County  
2016**

<u>Submissions</u>	<u>Jurisdiction</u>	<u>Pop</u>	<u>Total</u>	<u>Murd</u>	<u>Mans</u>	<u>Rape</u>	<u>Robb</u>	<u>Aslt</u>	<u>Burg</u>	<u>Larc</u>	<u>MVeh</u>	<u>Arsn</u>	<u>%Clrd</u>
12	GROVE CITY BORO	8,169	Reported Cleared	109 54			2 2	2 2	15 12	88 34	2 4		49.5
12	JAMESTOWN BORO	591	Reported Cleared	4 3				1 1		3 2			75.0
12	MERCER BORO	1,923	Reported Cleared	40 27				1	13 7	26 20			67.5
12	SANDY LAKE BORO	651	Reported Cleared	15 6				2 2	2	11 4			40.0
12	SHARPSVILLE BORO	4,244	Reported Cleared	80 15	1			6 5	12 1	60 9	1		18.8
12	STONEBORO BORO	1,008	Reported Cleared										
**	LIQUOR ENFORCEMENT	38,235	Reported Cleared										
**	STATE POLICE	38,235	Reported Cleared	346 137	1 1		10 9	4 3	19 17	89 36	213 69	8 2	2 39.6
	DRUG ENFORCEMENT		Reported Cleared										
County Total		113,433	Reported	2,266	6		29	41	219	386	1,504	67	14
Rate Per 100,000			Cleared	1,997.7	5.3		25.6	36.1	193.1	340.3	1,325.9	59.1	12.3
				890	2		20	21	165	102	553	25	39.3

*\*\* State Police population is calculated by subtracting the contributing local jurisdiction populations from the county population*

*\*\*\* Zero Reporting Agency*

**Part I Offenses and Clearances  
By Jurisdiction Within County  
2016**

<u>Submissions</u>	<u>Jurisdiction</u>	<u>Pop</u>	<u>Total</u>	<u>Murd</u>	<u>Mans</u>	<u>Rape</u>	<u>Robb</u>	<u>Aslt</u>	<u>Burg</u>	<u>Larc</u>	<u>MVeh</u>	<u>Arsn</u>	<u>%Clrd</u>
<b>MIFFLIN COUNTY</b>													
12	MIFFLIN COUNTY REGION	16,889	Reported Cleared	180 45		2	3 1	15 9	21 2	132 32	7 1		25.0
12	REEDS GAP STATE PARK		Reported Cleared										
12	BUREAU OF FORESTRY		Reported Cleared	1								1	
12	ARMAGH TWP	3,813	Reported Cleared	22 3		1		1	5 1	14 1	1 1		13.6
12	GRANVILLE TWP	5,046	Reported Cleared	108 47				3 2	4 1	98 44	2	1	43.5
12	LEWISTOWN BORO	8,260	Reported Cleared	313 54		2 3		23 10	36 6	247 32	5 3		17.3
**	LIQUOR ENFORCEMENT	12,327	Reported Cleared										
**	STATE POLICE	12,327	Reported Cleared	117 40		3 1	2 1	3 2	34 7	75 28		1	34.2
	DRUG ENFORCEMENT		Reported Cleared										
County Total		46,335	Reported	741		8	5	45	100	566	15	2	
Rate Per 100,000			Cleared	1,599.2 189		17.3 4	10.8 2	97.1 23	215.8 17	1,221.5 137	32.4 6	4.3	25.5

*\*\* State Police population is calculated by subtracting the contributing local jurisdiction populations from the county population*

*\*\*\* Zero Reporting Agency*

**Part I Offenses and Clearances  
By Jurisdiction Within County  
2016**

<u>Submissions</u>	<u>Jurisdiction</u>	<u>Pop</u>	<u>Total</u>	<u>Murd</u>	<u>Mans</u>	<u>Rape</u>	<u>Robb</u>	<u>Aslt</u>	<u>Burg</u>	<u>Larc</u>	<u>MVeh</u>	<u>Arsn</u>	<u>%Clrd</u>
<b>MONROE COUNTY</b>													
12	EAST STROUDSBURG UNIV		Reported Cleared	40 4		2		1		37 4			10.0
***	MONROE CO SHERIFF		Reported Cleared										
12	MONROE CO DET		Reported Cleared	73 7				61 6		12 1			9.6
***	TOBYHANNA STATE PARK		Reported Cleared										
12	BUREAU OF FORESTRY		Reported Cleared	3								3	
12	POCONO TWP	10,723	Reported Cleared	307 104		1 2	5 1	19 19	34 8	238 72	10 2		33.9
12	STROUD AREA REGIONAL	34,242	Reported Cleared	1,066 359	9 1	7	28 7	40 14	93 10	855 325	31 2	3	33.7
12	POCONO MOUNTAIN REGIO	42,284	Reported Cleared	811 271		22 7	23 10	67 46	174 38	492 164	22 4	11 2	33.4
***	DELAWARE WATER GAP BO	707	Reported Cleared										
**	LIQUOR ENFORCEMENT	77,270	Reported Cleared										
**	STATE POLICE	77,270	Reported Cleared	1,267 415	1 2	41 28	24 19	65 44	331 45	769 267	32 7	4 3	32.8
	DRUG ENFORCEMENT		Reported Cleared										

*\*\* State Police population is calculated by subtracting the contributing local jurisdiction populations from the county population*

*\*\*\* Zero Reporting Agency*

**Part I Offenses and Clearances  
By Jurisdiction Within County  
2016**

<u>Submissions</u>	<u>Jurisdiction</u>	<u>Pop</u>	<u>Total</u>	<u>Murd</u>	<u>Mans</u>	<u>Rape</u>	<u>Robb</u>	<u>Aslt</u>	<u>Burg</u>	<u>Larc</u>	<u>MVeh</u>	<u>Arsn</u>	<u>%Clrd</u>
County Total		165,226	Reported	3,567	10	73	80	253	632	2,403	95	21	
Rate Per 100,000			Cleared	2,158.9	6.1	44.2	48.4	153.1	382.5	1,454.4	57.5	12.7	
				1,160	3	37	37	129	101	833	15	5	32.5

*\*\* State Police population is calculated by subtracting the contributing local jurisdiction populations from the county population  
\*\*\* Zero Reporting Agency*

**Part I Offenses and Clearances  
By Jurisdiction Within County  
2016**

<u>Submissions</u>	<u>Jurisdiction</u>	<u>Pop</u>	<u>Total</u>	<u>Murd</u>	<u>Mans</u>	<u>Rape</u>	<u>Robb</u>	<u>Aslt</u>	<u>Burg</u>	<u>Larc</u>	<u>MVeh</u>	<u>Arsn</u>	<u>%Clrd</u>
<b>MONTGOMERY COUNTY</b>													
***	MONTGOMERY CO SHERIFF		Reported Cleared										
12	MONTGOMERY CO DET		Reported Cleared	11 11		1 1	1 1	2 2		6 6		1 1	100.0
***	EVANSBURG STATE PARK		Reported Cleared										
***	FORT WASHINGTON STATE		Reported Cleared										
***	BUREAU OF FORESTRY		Reported Cleared										
12	ABINGTON TWP	55,623	Reported Cleared	1,141 480	1 1	5 3	28 20	16 13	84 16	977 421	28 4	3 1	42.1
12	CHELTENHAM TWP	37,064	Reported Cleared	1,010 310	2 2	2	41 9	16 17	121 19	789 258	34 5	5	30.7
12	HATFIELD TWP	20,925	Reported Cleared	275 65		2	8 1	6 5	59 5	184 54	16		23.6
12	LOWER MERION TWP	58,234	Reported Cleared	1,096 274			18 9	10 7	136 48	882 201	50 6		25.0
12	LOWER MORELAND TWP	13,261	Reported Cleared	187 31		2 1	1 1	5 3	26 7	147 18	6 1		16.6
12	LOWER POTTS GROVE TWP	12,194	Reported Cleared	205 64		1	1	10 9	21 7	164 44	8 4		31.2
12	PLYMOUTH TWP	17,887	Reported Cleared	565 251		3 1	18 11	6 6	51 14	463 214	22 4	2 1	44.4
12	SPRINGFIELD TWP	19,603	Reported Cleared	170 39		2	3 2	17 16	13 5	129 15	6 1		22.9

*\*\* State Police population is calculated by subtracting the contributing local jurisdiction populations from the county population*

*\*\*\* Zero Reporting Agency*

**Part I Offenses and Clearances  
By Jurisdiction Within County  
2016**

<u>Submissions</u>	<u>Jurisdiction</u>	<u>Pop</u>	<u>Total</u>	<u>Murd</u>	<u>Mans</u>	<u>Rape</u>	<u>Robb</u>	<u>Aslt</u>	<u>Burg</u>	<u>Larc</u>	<u>MVeh</u>	<u>Arsn</u>	<u>%Clrd</u>
12	UPPER DUBLIN TWP	26,333	Reported Cleared	234 65		3 2	5 1	3 3	18 9	191 47	13 3	1	27.8
12	UPPER MORELAND TWP	24,270	Reported Cleared	396 146	1 1	1 1	6 3	8 8	24 6	334 123	19 2	3 2	36.9
12	WEST NORRITON TWP	15,799	Reported Cleared	352 259		1	4 4	19 25	35 15	280 210	13 5		73.6
12	WEST POTTSBGROVE TWP	3,885	Reported Cleared	134 37			4 4	2 2	8 1	115 30	5		27.6
12	UPPER GWYNEDD TWP	15,999	Reported Cleared	77 28		1 1		12 13	3 1	60 13	1		36.4
12	UPPER POTTSBGROVE TWP	5,511	Reported Cleared	49 8			1 1	4 3	6 2	37 2	1		16.3
12	DOUGLASS TWP	10,475	Reported Cleared	138 34		1	2	10 7	10 2	112 23	3 1	1	24.6
12	EAST NORRITON TWP	14,171	Reported Cleared	299 145	1 1	1	3 1	15 15	11 4	255 122	13 1	1	48.5
12	FRANCONIA TWP	13,272	Reported Cleared	96 77				6 6	11 8	78 63	1		80.2
12	HORSHAM TWP	26,669	Reported Cleared	243 134		2	2	6 2	15 4	194 125	21 2	3 1	55.1
12	LIMERICK TWP	18,939	Reported Cleared	324 141			1	4 2	25 13	285 122	9 2		43.5
12	LOWER FREDERICK TWP	4,901	Reported Cleared	36 11				1 1	11 3	21 5	3 2		30.6
12	LOWER GWYNEDD TWP	11,574	Reported Cleared	161 20			1 1	16 16	16	119 3	9		12.4
12	LOWER PROVIDENCE TWP	26,333	Reported Cleared	323 123		4 4	7 7	46 41	38 23	214 45	13 3	1	38.1

*\*\* State Police population is calculated by subtracting the contributing local jurisdiction populations from the county population*

*\*\*\* Zero Reporting Agency*

**Part I Offenses and Clearances  
By Jurisdiction Within County  
2016**

<u>Submissions</u>	<u>Jurisdiction</u>	<u>Pop</u>	<u>Total</u>	<u>Murd</u>	<u>Mans</u>	<u>Rape</u>	<u>Robb</u>	<u>Aslt</u>	<u>Burg</u>	<u>Larc</u>	<u>MVeh</u>	<u>Arsn</u>	<u>%Clrd</u>
12	LOWER SALFORD TWP	15,415	Reported Cleared	73 59			2 2	8 7	6 3	57 47			80.8
12	MARLBOROUGH TWP	3,332	Reported Cleared	16 5				3 3	3	10 2			31.3
12	MONTGOMERY TWP	26,272	Reported Cleared	402 190	1 1		6 2	7 7	15 2	368 176	3 1	2 1	47.3
12	NEW HANOVER TWP	12,814	Reported Cleared	57 20		-1		3 3	6 2	43 14	4 1	2	35.1
12	TOWAMENCIN TWP	18,409	Reported Cleared	146 50			1 1	5 5	18 7	121 35		1 1	34.2
12	UPPER MERION TWP	28,661	Reported Cleared	1,162 479		2 1	10 7	3 2	54 16	1,073 447	20 5		41.2
12	UPPER PROVIDENCE TWP	23,927	Reported Cleared	295 56			4	1 2	18 2	263 52	9		19.0
12	WHITEMARSH TWP	17,721	Reported Cleared	246 38		1 2		5 2	24 13	196 19	20 2		15.4
12	WHITPAIN TWP	19,237	Reported Cleared	168 65			2 1	13 13	24 13	118 36	11 2		38.7
12	AMBLER BORO	6,517	Reported Cleared	77 18	2 2	3 1	1 1	4 5	3 1	61 8	3		23.4
12	BRIDGEPORT BORO	4,565	Reported Cleared	104 10			2	4 1	19 1	72 7	6	1 1	9.6
12	BRYN ATHYN BORO	1,397	Reported Cleared	10 2						10 2			20.0
12	COLLEGEVILLE BORO	5,327	Reported Cleared	52 13		1	2	2 2	11 1	33 9	1 1	2	25.0
12	CONSHOHOCKEN BORO	7,979	Reported	106	1		1		5	84	13	2	

*\*\* State Police population is calculated by subtracting the contributing local jurisdiction populations from the county population*

*\*\*\* Zero Reporting Agency*

**Part I Offenses and Clearances  
By Jurisdiction Within County  
2016**

<u>Submissions</u>	<u>Jurisdiction</u>	<u>Pop</u>	<u>Total</u>	<u>Murd</u>	<u>Mans</u>	<u>Rape</u>	<u>Robb</u>	<u>Aslt</u>	<u>Burg</u>	<u>Larc</u>	<u>MVeh</u>	<u>Arsn</u>	<u>%Clrd</u>
12	CONSHOHOCKEN BORO	7,979	Cleared 33	1			3		4	21	2	2	31.1
12	UPPER PERK POLICE DEP	6,869	Reported Cleared 33			2	2 1	5 3	16 6	70 21	7 1	2	31.7
12	HATBORO BORO	7,420	Reported Cleared 17				2 1	2 1	11 3	46 11	3 1		26.6
12	JENKINTOWN BORO	4,432	Reported Cleared 22				1 1	6 6	3 7	49 8			37.3
12	LANSDALE BORO	16,558	Reported Cleared 86			3 3	3 2	12 12	18 8	173 55	5 4	2 2	39.8
12	NARBERTH BORO	4,314	Reported Cleared 4			1	2	2 2		23	2 2		13.3
12	NORRISTOWN BORO	34,425	Reported Cleared 271	2 3	1 1	2 2	83 41	61 51	95 50	465 112	58 11		35.3
12	NORTH WALES BORO	3,254	Reported Cleared 19	1 1				7 7	7 4	47 7			30.6
12	POTTSTOWN BORO	22,719	Reported Cleared 463			22 15	48 30	84 97	122 21	753 274	55 23	4 3	42.6
12	ROCKLEDGE BORO	2,540	Reported Cleared 3				2	3 1	8 1	23 1			8.3
12	ROYERSFORD BORO	4,771	Reported Cleared 7				1	5 2	8 1	53 3	1 1		10.3
12	SOUDERTON BORO	6,771	Reported Cleared 23			3 1	1 1	15 13	8 1	46 7	2		30.7
12	TELFORD BORO	4,860	Reported Cleared 16			2 3		7 7	8 2	37 4			29.6
12	WEST CONSHOHOCKEN BOR	1,393	Reported Cleared 6					4 2	1	19 4	3		22.2

*\*\* State Police population is calculated by subtracting the contributing local jurisdiction populations from the county population*

*\*\*\* Zero Reporting Agency*

**Part I Offenses and Clearances  
By Jurisdiction Within County  
2016**

<u>Submissions</u>	<u>Jurisdiction</u>	<u>Pop</u>	<u>Total</u>	<u>Murd</u>	<u>Mans</u>	<u>Rape</u>	<u>Robb</u>	<u>Aslt</u>	<u>Burg</u>	<u>Larc</u>	<u>MVeh</u>	<u>Arsn</u>	<u>%Clrd</u>
** LIQUOR ENFORCEMENT		57,942	Reported Cleared										
** STATE POLICE		57,942	Reported Cleared	578 228		8 1	5 3	77 68	109 21	348 128	18 1	13 6	39.4
DRUG ENFORCEMENT			Reported Cleared										
County Total		822,763	Reported	13,664	8	4	80	336	588	1,362	538	51	
Rate Per 100,000			Cleared	1,660.7 4,989	1.0 11	.5 6	9.7 50	40.8 173	71.5 546	165.5 402	65.4 104	6.2 23	36.5

*\*\* State Police population is calculated by subtracting the contributing local jurisdiction populations from the county population  
\*\*\* Zero Reporting Agency*

**Part I Offenses and Clearances  
By Jurisdiction Within County  
2016**

<u>Submissions</u>	<u>Jurisdiction</u>	<u>Pop</u>	<u>Total</u>	<u>Murd</u>	<u>Mans</u>	<u>Rape</u>	<u>Robb</u>	<u>Aslt</u>	<u>Burg</u>	<u>Larc</u>	<u>MVeh</u>	<u>Arsn</u>	<u>%CIRD</u>
<b>MONTOUR COUNTY</b>													
***	MONTOUR CO DET		Reported Cleared										
12	BUREAU OF FORESTRY		Reported Cleared	2								2	
12	MAHONING TWP	4,275	Reported Cleared	54 24		1		16 15		36 8	1 1		44.4
12	DANVILLE BORO	4,686	Reported Cleared	107 43		1	2 1	20 8	4 3	79 31	1		40.2
**	LIQUOR ENFORCEMENT	9,593	Reported Cleared										
**	STATE POLICE	9,593	Reported Cleared	88 21		2 1		5 7	15 3	63 9	3 1		23.9
	DRUG ENFORCEMENT		Reported Cleared										
County Total		18,554	Reported	251		4	2	41	19	178	5	2	
Rate Per 100,000			Cleared	1,352.8 88		21.6 1	10.8 1	221.0 30	102.4 6	959.4 48	26.9 2	10.8	35.1

*\*\* State Police population is calculated by subtracting the contributing local jurisdiction populations from the county population  
\*\*\* Zero Reporting Agency*

**Part I Offenses and Clearances  
By Jurisdiction Within County  
2016**

<u>Submissions</u>	<u>Jurisdiction</u>	<u>Pop</u>	<u>Total</u>	<u>Murd</u>	<u>Mans</u>	<u>Rape</u>	<u>Robb</u>	<u>Aslt</u>	<u>Burg</u>	<u>Larc</u>	<u>MVeh</u>	<u>Arsn</u>	<u>%Cld</u>
<b>NORTHAMPTON COUNTY</b>													
12	LEHIGH UNIV		Reported Cleared	28 5						28 5			17.9
12	MORAVIAN COLLEGE SEMI		Reported Cleared	43 14		2 1	1 1	3 3	15 5	22 4			32.6
12	NORTHAMPTON CO SHERIF		Reported Cleared										
***	JACOBSBURG ENVIRONMEN		Reported Cleared										
12	SLATE BELT REGIONAL	12,358	Reported Cleared	194 73		5	1 1	20 19	30 3	134 49	3 1	1	37.6
***	BUREAU OF FORESTRY		Reported Cleared										
***	BANGOR AREA SCHOOL DI		Reported Cleared										
12	BETHLEHEM TWP	23,869	Reported Cleared	419 150	1	6 4	4 2	21 20	29 1	345 121	10 1	4	35.8
12	BUSHKILL TWP	8,430	Reported Cleared	46 12			1 1	14 8	1	29 3	1		26.1
12	FORKS TWP	15,390	Reported Cleared	98 66		3 3	2 1	1 1	11 5	79 54	2 2		67.3
12	LEHIGH TWP	10,344	Reported Cleared	94 36				11 10	17 5	64 20	2		38.3
12	LOWER SAUCON TWP	10,764	Reported Cleared	82 34				8 8	10 4	63 22	1		41.5
12	MOORE TWP	9,235	Reported Cleared	75 41		1		7 8	7 2	56 31	4		54.7

*\*\* State Police population is calculated by subtracting the contributing local jurisdiction populations from the county population*

*\*\*\* Zero Reporting Agency*

**Part I Offenses and Clearances  
By Jurisdiction Within County  
2016**

<u>Submissions</u>	<u>Jurisdiction</u>	<u>Pop</u>	<u>Total</u>	<u>Murd</u>	<u>Mans</u>	<u>Rape</u>	<u>Robb</u>	<u>Aslt</u>	<u>Burg</u>	<u>Larc</u>	<u>MVeh</u>	<u>Arsn</u>	<u>%Clrd</u>
12	PALMER TWP	21,492	Reported Cleared	282 53	1	7	4 1	14 8	30 3	218 41	8		18.8
12	UPPER NAZARETH TWP	6,795	Reported Cleared	29 1		1		4 1	3	20	1		3.4
12	WASHINGTON TWP	5,180	Reported Cleared	56 10					7	49 10			17.9
12	BETHLEHEM CITY	74,869	Reported Cleared	2,060 688	4	2 2	21 8	58 386	213 24	1,226 250	48 1	7	33.4
12	EASTON CITY	26,938	Reported Cleared	524 112	1 1	7 4	34 20	32 25	47 18	366 38	32 4	5 2	21.4
12	BANGOR BORO	5,189	Reported Cleared	118 40		1 2	3 2	33 24	11 1	64 7	5 3	1 1	33.9
12	COLONIAL REGIONAL	20,361	Reported Cleared	512 242		1 1	2		41 7	458 230	7 3	2 1	47.3
12	EAST BANGOR BORO	1,655	Reported Cleared	15 5					3 2	12 3			33.3
12	FREEMANSBURG BORO	2,611	Reported Cleared	19 7				2	3 1	13 5	1 1		36.8
12	HELLERTOWN BORO	5,809	Reported Cleared	67 22				1 1	7 4	47 11	3		32.8
12	NAZARETH BORO	5,668	Reported Cleared	80 14				11 3	7 1	57 10	4	1	17.5
12	NORTHAMPTON BORO	9,846	Reported Cleared	117 33	1 1			1 1	5 3	12 21	5 2	1	28.2
12	NORTH CATASAUQUA BORO	2,824	Reported Cleared	46 2		1 1		4	5	32 1	3	1	4.3
12	PORTLAND BORO	508	Reported Cleared	5 1					1	4 1			20.0

*\*\* State Police population is calculated by subtracting the contributing local jurisdiction populations from the county population*

*\*\*\* Zero Reporting Agency*

**Part I Offenses and Clearances  
By Jurisdiction Within County  
2016**

<u>Submissions</u>	<u>Jurisdiction</u>	<u>Pop</u>	<u>Total</u>	<u>Murd</u>	<u>Mans</u>	<u>Rape</u>	<u>Robb</u>	<u>Aslt</u>	<u>Burg</u>	<u>Larc</u>	<u>MVeh</u>	<u>Arsn</u>	<u>%Clrd</u>
12	ROSETO BORO	1,545	Reported Cleared	14 11						12 11	2		78.6
12	STOCKERTOWN BORO	914	Reported Cleared										
12	TATAMY BORO	1,128	Reported Cleared	2 1						2 1			50.0
12	WALNUTPORT BORO	2,059	Reported Cleared										
12	WILSON BORO	7,758	Reported Cleared	351 66		7 3	11 2	35 24	49 2	240 35	7	2	18.8
12	EASTON AREA SCHOOL DI		Reported Cleared	45 21				12 12		33 9			46.7
**	LIQUOR ENFORCEMENT	26,719	Reported Cleared										
**	STATE POLICE	26,719	Reported Cleared	292 109		3 1	1 1	9 7	63 13	206 84	10 3		37.3
	DRUG ENFORCEMENT		Reported Cleared										
County Total		320,258	Reported	5,713	7	3	66	124	734	624	3,971	159	25
Rate Per 100,000			Cleared	1,783.9	2.2	.9	20.6	38.7	229.2	194.8	1,239.9	49.6	7.8
				1,869	3	2	29	51	578	104	1,077	21	32.7

*\*\* State Police population is calculated by subtracting the contributing local jurisdiction populations from the county population  
\*\*\* Zero Reporting Agency*

**Part I Offenses and Clearances  
By Jurisdiction Within County  
2016**

<u>Submissions</u>	<u>Jurisdiction</u>	<u>Pop</u>	<u>Total</u>	<u>Murd</u>	<u>Mans</u>	<u>Rape</u>	<u>Robb</u>	<u>Aslt</u>	<u>Burg</u>	<u>Larc</u>	<u>MVeh</u>	<u>Arsn</u>	<u>%Clrd</u>
<b>NORTHUMBERLAND COUNTY</b>													
***	NORTHUMBERLAND CO SHE		Reported Cleared										
12	SHIKELLAMY STATE PARK		Reported Cleared	8					1	6	1		
12	BUREAU OF FORESTRY		Reported Cleared	5								5	
12	COAL TWP	10,480	Reported Cleared	178 85		1 2		8 6	25 13	140 63	3 1	1	47.8
12	LOWER MAHANOEY TWP	1,679	Reported Cleared										
12	MT CARMEL TWP	3,057	Reported Cleared	27 17			1	7 5	1	18 10			63.0
12	POINT TWP	3,695	Reported Cleared	40 53				4 4	15 24	21 25			132.5
12	RALPHO TWP	4,301	Reported Cleared	8 5		1		3 2	2 2	2 1			62.5
12	ZERBE TWP	1,815	Reported Cleared	11				2	1	8			
12	SHAMOKIN CITY	7,124	Reported Cleared	181 109		1 2	6 6	15 16	31 8	118 71	7 4	3 2	60.2
12	SUNBURY CITY	9,607	Reported Cleared	347 194		11 7	3 1	64 51	56 20	194 102	16 10	3 3	55.9
12	KULPMONT BORO	2,838	Reported Cleared	14 16			1	4 2	1 2	7 8	1 2		114.3
12	MILTON BORO	6,908	Reported Cleared	152 83		3 2		53 39	12 2	78 37	5 2	1 1	54.6

*\*\* State Police population is calculated by subtracting the contributing local jurisdiction populations from the county population*

*\*\*\* Zero Reporting Agency*

**Part I Offenses and Clearances  
By Jurisdiction Within County  
2016**

<u>Submissions</u>	<u>Jurisdiction</u>	<u>Pop</u>	<u>Total</u>	<u>Murd</u>	<u>Mans</u>	<u>Rape</u>	<u>Robb</u>	<u>Aslt</u>	<u>Burg</u>	<u>Larc</u>	<u>MVeh</u>	<u>Arsn</u>	<u>%Clrd</u>	
12	MOUNT CARMEL BORO	5,698	Reported Cleared	153 108		7 13	3 2	19 23	34 19	85 48	3 3	2	70.6	
12	NORTHUMBERLAND BORO	3,715	Reported Cleared	44 19		1		1	8 3	34 13	1 2		43.2	
12	RIVERSIDE BORO	1,909	Reported Cleared	8 3						7 2	1 1		37.5	
12	WATSONTOWN BORO	2,315	Reported Cleared	30 19		1 1		2 2	3 3	4 2	19 10	1 1	63.3	
**	LIQUOR ENFORCEMENT	27,617	Reported Cleared											
**	STATE POLICE	27,617	Reported Cleared	233 91	1 1			9 8	2 3	11 9	73 24	12 6	1	39.1
	DRUG ENFORCEMENT		Reported Cleared											
County Total		92,758	Reported	1,439	1	1	33	18	194	264	861	50	17	
Rate Per 100,000			Cleared	1,551.3	1.1	1.1	35.6	19.4	209.1	284.6	928.2	53.9	18.3	
				802	1	1	39	14	160	119	430	31	7	55.7

*\*\* State Police population is calculated by subtracting the contributing local jurisdiction populations from the county population*

*\*\*\* Zero Reporting Agency*

**Part I Offenses and Clearances  
By Jurisdiction Within County  
2016**

<u>Submissions</u>	<u>Jurisdiction</u>	<u>Pop</u>	<u>Total</u>	<u>Murd</u>	<u>Mans</u>	<u>Rape</u>	<u>Robb</u>	<u>Aslt</u>	<u>Burg</u>	<u>Larc</u>	<u>MVeh</u>	<u>Arsn</u>	<u>%Clrd</u>
<b>PERRY COUNTY</b>													
12	LITTLE BUFFALO STATE		Reported Cleared										
12	BUREAU OF FORESTRY		Reported Cleared	1								1	
11	PENN TWP	3,184	Reported Cleared	54 46		2 1		2 1	9 8	40 35	1 1		85.2
12	MARYSVILLE BORO	2,535	Reported Cleared	20 3				4 1		16 2			15.0
**	LIQUOR ENFORCEMENT	39,771	Reported Cleared										
**	STATE POLICE	39,771	Reported Cleared	424 171		19 8	8 5	38 35	103 27	232 85	21 10	3 1	40.3
***	DRUG ENFORCEMENT		Reported Cleared										
County Total		45,490	Reported	499		21	8	44	112	288	22	4	
Rate Per 100,000			Cleared	1,096.9 220		46.2 9	17.6 5	96.7 37	246.2 35	633.1 122	48.4 11	8.8 1	44.1

*\*\* State Police population is calculated by subtracting the contributing local jurisdiction populations from the county population  
\*\*\* Zero Reporting Agency*

**Part I Offenses and Clearances  
By Jurisdiction Within County  
2016**

<u>Submissions</u>	<u>Jurisdiction</u>	<u>Pop</u>	<u>Total</u>	<u>Murd</u>	<u>Mans</u>	<u>Rape</u>	<u>Robb</u>	<u>Aslt</u>	<u>Burg</u>	<u>Larc</u>	<u>MVeh</u>	<u>Arsn</u>	<u>%Clrd</u>
<b>PHILADELPHIA COUNTY</b>													
***	BENJAMIN RUSH STATE P		Reported										
			Cleared										
***	BUREAU OF FORESTRY		Reported										
			Cleared										
12	PHILADELPHIA CITY	1,570,826	Reported	65,136	273	1	1,259	6,199	7,654	6,985	36,856	5,493	416
			Cleared	15,947	124	1	701	2,070	4,544	1,159	5,808	1,450	90
													24.5
**	LIQUOR ENFORCEMENT		Reported										
			Cleared										
**	STATE POLICE		Reported	97				3	25		64	5	
			Cleared	54				2	18		33	1	
													55.7
	DRUG ENFORCEMENT		Reported										
			Cleared										
County Total		1,570,826	Reported	65,233	273	1	1,259	6,202	7,679	6,985	36,920	5,498	416
Rate Per 100,000				4,152.8	17.4	.1	80.1	394.8	488.9	444.7	2,350.4	350.0	26.5
			Cleared	16,001	124	1	701	2,072	4,562	1,159	5,841	1,451	90
													24.5

*\*\* State Police population is calculated by subtracting the contributing local jurisdiction populations from the county population  
\*\*\* Zero Reporting Agency*

**Part I Offenses and Clearances  
By Jurisdiction Within County  
2016**

<u>Submissions</u>	<u>Jurisdiction</u>	<u>Pop</u>	<u>Total</u>	<u>Murd</u>	<u>Mans</u>	<u>Rape</u>	<u>Robb</u>	<u>Aslt</u>	<u>Burg</u>	<u>Larc</u>	<u>MVeh</u>	<u>Arsn</u>	<u>%Clrd</u>
<b>PIKE COUNTY</b>													
12	PIKE CO SHERIFF		Reported Cleared										
12	PIKE CO DET		Reported Cleared										
12	PROMISED LAND STATE P		Reported Cleared	2					1	1			
12	BUREAU OF FORESTRY		Reported Cleared	5								5	
12	SHOHOLA TWP	2,332	Reported Cleared	13 2		1		1	3 1	9			15.4
12	EASTERN PIKE REGIONAL	4,614	Reported Cleared	171 88	1 1	5 1	1	9 9	9 2	142 73	4 2		51.5
12	MILFORD BORO	972	Reported Cleared	34 4		1	1	2	13	17 4			11.8
**	LIQUOR ENFORCEMENT	47,598	Reported Cleared										
**	STATE POLICE	47,598	Reported Cleared	469 111		28 10	8 8	26 22	148 20	239 48	9 2	11 1	23.7
	DRUG ENFORCEMENT		Reported Cleared										
County Total		55,516	Reported	694	1	34	10	38	174	408	13	16	
Rate Per 100,000				1,250.1	1.8	61.2	18.0	68.4	313.4	734.9	23.4	28.8	
			Cleared	205	1	12	8	31	23	125	4	1	29.5

*\*\* State Police population is calculated by subtracting the contributing local jurisdiction populations from the county population*

*\*\*\* Zero Reporting Agency*

**Part I Offenses and Clearances  
By Jurisdiction Within County  
2016**

<u>Submissions</u>	<u>Jurisdiction</u>	<u>Pop</u>	<u>Total</u>	<u>Murd</u>	<u>Mans</u>	<u>Rape</u>	<u>Robb</u>	<u>Aslt</u>	<u>Burg</u>	<u>Larc</u>	<u>MVeh</u>	<u>Arsn</u>	<u>%Clrd</u>
<b>POTTER COUNTY</b>													
***	OLE BULL STATE PARK		Reported Cleared										
12	LYMAN RUN STATE PARK		Reported Cleared	1						1			
12	BUREAU OF FORESTRY		Reported Cleared	1								1	
***	SWEDEN TWP	853	Reported Cleared										
12	COUDERSPORT BORO	2,469	Reported Cleared	21				15		6			
12	GALETON BORO	1,119	Reported Cleared	26 11		1	2	2 2	8 3	13 6			42.3
12	SHINGLEHOUSE BORO	1,086	Reported Cleared	4 4				3 3		1 1			100.0
**	LIQUOR ENFORCEMENT	11,443	Reported Cleared										
**	STATE POLICE	11,443	Reported Cleared	151 75		9 9	2	11 11	42 15	77 35	12 3	1	49.7
	DRUG ENFORCEMENT		Reported Cleared										
County Total		16,970	Reported	204		10	2	31	50	98	12	1	
Rate Per 100,000			Cleared	1,202.1 90		58.9 9	11.8 2	182.7 16	294.6 18	577.5 42	70.7 3	5.9	44.1

\*\* State Police population is calculated by subtracting the contributing local jurisdiction populations from the county population  
\*\*\* Zero Reporting Agency

**Part I Offenses and Clearances  
By Jurisdiction Within County  
2016**

<u>Submissions</u>	<u>Jurisdiction</u>	<u>Pop</u>	<u>Total</u>	<u>Murd</u>	<u>Mans</u>	<u>Rape</u>	<u>Robb</u>	<u>Aslt</u>	<u>Burg</u>	<u>Larc</u>	<u>MVeh</u>	<u>Arsn</u>	<u>%Cld</u>
<b>SCHUYLKILL COUNTY</b>													
12	SCHUYLKILL CO DET		3							3			
		Reported											
		Cleared											
12	PSU - SCHUYLKILL CAMP		4			1			2	1			
		Reported											
		Cleared											
12	SCHUYLKILL CO SHERIFF		2					1	1				
		Reported											
		Cleared	2					1	1				100.0
12	TUSCARORA STATE PARK		4							4			
		Reported											
		Cleared	2							2			50.0
12	BUREAU OF FORESTRY		18									18	
		Reported											
		Cleared											
12	BLYTHE TWP	900											
		Reported											
		Cleared											
12	BRANCH TWP	1,774	10						4	5	1		
		Reported											
		Cleared	10						4	5	1		100.0
12	BUTLER TWP	5,657	21				2	1	5	13			
		Reported											
		Cleared	6				1	1	1	3			28.6
12	CASS TWP	1,900	5					1	1	1	2		
		Reported											
		Cleared	3					1			2		60.0
12	DELANO TWP	423											
		Reported											
		Cleared											
12	EAST UNION TWP	1,591	4					1		2		1	
		Reported											
		Cleared	1					1					25.0
12	FOSTER TWP	253	5					1		4			
		Reported											
		Cleared	1							1			20.0
12	HEGINS TWP	3,457	17				1	1	4	10	1		
		Reported											
		Cleared	2					1		1			11.8

*\*\* State Police population is calculated by subtracting the contributing local jurisdiction populations from the county population*

*\*\*\* Zero Reporting Agency*

**Part I Offenses and Clearances  
By Jurisdiction Within County  
2016**

<u>Submissions</u>	<u>Jurisdiction</u>	<u>Pop</u>	<u>Total</u>	<u>Murd</u>	<u>Mans</u>	<u>Rape</u>	<u>Robb</u>	<u>Aslt</u>	<u>Burg</u>	<u>Larc</u>	<u>MVeh</u>	<u>Arsn</u>	<u>%Clrd</u>
12	KLINE TWP	1,387	Reported Cleared	33 18	1 1			2 2	1 2	29 11			54.5
12	MAHANoy TWP	3,348	Reported Cleared	7					3	4			
12	NEW CASTLE TWP	390	Reported Cleared	2 2						2 2			100.0
12	NORTH UNION TWP	1,432	Reported Cleared										
12	REILLY TWP	700	Reported Cleared	1 1						1 1			100.0
12	RUSH TWP	3,310	Reported Cleared	147 92		1 1		1 1	7 1	137 89	1		62.6
12	RYAN TWP	2,541	Reported Cleared	7 1					1	5	1 1		14.3
***	UNION TWP	1,231	Reported Cleared										
12	WALKER TWP	1,018	Reported Cleared										
12	WEST MAHANoy TWP	2,761	Reported Cleared	19 4		1		2	3 1	13 3			21.1
12	WEST PENN TWP	4,327	Reported Cleared	13					6	7			
12	POTTSVILLE CITY	13,703	Reported Cleared	363 174		14 12	8 6	24 26	31 8	266 112	18 8	2 2	47.9
12	ASHLAND BORO	2,718	Reported Cleared	91 40				9 11	11 2	66 23	4 4	1	44.0
12	COALDALE BORO	2,181	Reported Cleared	11 9				4 3		7 6			81.8

*\*\* State Police population is calculated by subtracting the contributing local jurisdiction populations from the county population*

*\*\*\* Zero Reporting Agency*

**Part I Offenses and Clearances  
By Jurisdiction Within County  
2016**

<u>Submissions</u>	<u>Jurisdiction</u>	<u>Pop</u>	<u>Total</u>	<u>Murd</u>	<u>Mans</u>	<u>Rape</u>	<u>Robb</u>	<u>Aslt</u>	<u>Burg</u>	<u>Larc</u>	<u>MVeh</u>	<u>Arsn</u>	<u>%Clrd</u>
12	FRACKVILLE BORO	3,715	Reported Cleared	26 25			1 1	3 3	3 3	16 16	3 2		96.2
12	GIRARDVILLE BORO	1,480	Reported Cleared	13 5				4 3	4 2	5			38.5
12	MAHANOEY CITY BORO	4,053	Reported Cleared	8 1	1 1				3	4			12.5
12	MCADOO BORO	2,187	Reported Cleared	36 35					1 1	32 32	3 2		97.2
12	MINERSVILLE BORO	4,232	Reported Cleared	43 41				17 15	6 6	17 17	3 3		95.3
12	NEW PHILADELPHIA BORO	1,060	Reported Cleared	1 1						1 1			100.0
12	ORWIGSBURG BORO	2,983	Reported Cleared	32 9				5 5	1	25 4	1		28.1
***	PALO ALTO BORO	1,005	Reported Cleared										
12	PINE GROVE BORO	2,134	Reported Cleared	1				1					
12	PORT CARBON BORO	1,803	Reported Cleared	1						1			
12	RINGTOWN BORO	791	Reported Cleared	2						2			
12	SAINT CLAIR BORO	2,869	Reported Cleared	102 88				2 2	5 2	95 84			86.3
12	SCHUYLKILL HAVEN BORO	5,189	Reported Cleared	81 28				10 7	1 1	69 19	1 1		34.6
12	SHENANDOAH BORO	4,835	Reported	118			3	7	25	73	3	7	

*\*\* State Police population is calculated by subtracting the contributing local jurisdiction populations from the county population*

*\*\*\* Zero Reporting Agency*

**Part I Offenses and Clearances  
By Jurisdiction Within County  
2016**

<u>Submissions</u>	<u>Jurisdiction</u>	<u>Pop</u>	<u>Total</u>	<u>Murd</u>	<u>Mans</u>	<u>Rape</u>	<u>Robb</u>	<u>Aslt</u>	<u>Burg</u>	<u>Larc</u>	<u>MVeh</u>	<u>Arsn</u>	<u>%Clrd</u>	
12	SHENANDOAH BORO	4,835	Cleared	73	1	1		6	13	44	3	5	61.9	
12	TAMAQUA BORO	6,777	Reported Cleared	199 82		1		9 9	38 7	143 61	7 4	1 1	41.2	
12	TOWER CITY BORO	1,310	Reported Cleared	1 1				1 1					100.0	
12	TREMONT BORO	1,709	Reported Cleared	11 8						11 8			72.7	
**	LIQUOR ENFORCEMENT	38,326	Reported Cleared											
**	STATE POLICE	38,326	Reported Cleared	1,221 738	4 4	1	449 432	21 5	64 43	164 27	475 214	30 7	13 6	60.4
	DRUG ENFORCEMENT		Reported Cleared											
County Total		143,460	Reported	2,683	6	1	470	33	171	331	1,549	79	43	
Rate Per 100,000			Cleared	1,870.2 1,503	4.2 7	.7	327.6 448	23.0 13	119.2 142	230.7 82	1,079.7 759	55.1 38	30.0 14	56.0

*\*\* State Police population is calculated by subtracting the contributing local jurisdiction populations from the county population  
\*\*\* Zero Reporting Agency*

**Part I Offenses and Clearances  
By Jurisdiction Within County  
2016**

<u>Submissions</u>	<u>Jurisdiction</u>	<u>Pop</u>	<u>Total</u>	<u>Murd</u>	<u>Mans</u>	<u>Rape</u>	<u>Robb</u>	<u>Aslt</u>	<u>Burg</u>	<u>Larc</u>	<u>MVeh</u>	<u>Arsn</u>	<u>%Cld</u>
<b>SNYDER COUNTY</b>													
12	SNYDER CO SHERIFF		Reported Cleared										
12	BUREAU OF FORESTRY		Reported Cleared	1								1	
12	MIDDLEBURG BORO	1,313	Reported Cleared	33 10		1	1		8	20 9	2 1	1	30.3
12	SELINGROVE BORO	5,820	Reported Cleared	230 112	1 1	4 4		51 36	23 8	149 62	1 1	1	48.7
12	SHAMOKIN DAM BORO	1,710	Reported Cleared	15 9				4 2		11 6			60.0
**	LIQUOR ENFORCEMENT	31,625	Reported Cleared										
**	STATE POLICE	31,625	Reported Cleared	310 190	3 2	2	3 1	11 11	48 8	232 166	11 2		61.3
***	DRUG ENFORCEMENT		Reported Cleared										
<b>County Total</b>		<b>40,468</b>	<b>Reported</b>	<b>589</b>	<b>4</b>	<b>7</b>	<b>4</b>	<b>66</b>	<b>79</b>	<b>412</b>	<b>14</b>	<b>3</b>	
<b>Rate Per 100,000</b>				<b>1,455.5</b>	<b>9.9</b>	<b>17.3</b>	<b>9.9</b>	<b>163.1</b>	<b>195.2</b>	<b>1,018.1</b>	<b>34.6</b>	<b>7.4</b>	
			<b>Cleared</b>	<b>321</b>	<b>3</b>	<b>4</b>	<b>2</b>	<b>49</b>	<b>16</b>	<b>243</b>	<b>4</b>		<b>54.5</b>

\*\* State Police population is calculated by subtracting the contributing local jurisdiction populations from the county population  
\*\*\* Zero Reporting Agency

**Part I Offenses and Clearances  
By Jurisdiction Within County  
2016**

<u>Submissions</u>	<u>Jurisdiction</u>	<u>Pop</u>	<u>Total</u>	<u>Murd</u>	<u>Mans</u>	<u>Rape</u>	<u>Robb</u>	<u>Aslt</u>	<u>Burg</u>	<u>Larc</u>	<u>MVeh</u>	<u>Arsn</u>	<u>%Clrd</u>
<b>SOMERSET COUNTY</b>													
12	KOOSER STATE PARK		Reported Cleared	1						1			
12	LAUREL RIDGE STATE PA		Reported Cleared	2					1	1			
12	LAUREL HILL STATE PAR		Reported Cleared	3						3			
***	BUREAU OF FORESTRY		Reported Cleared										
12	CONEMAUGH TWP	6,961	Reported Cleared	49 20			2 1	7 6	13 2	27 11			40.8
12	ELK LICK TWP	2,143	Reported Cleared										
***	PAINT TWP	5,110	Reported Cleared										
12	SHADE TWP	2,636	Reported Cleared	7 5				1	1 1	5 4			71.4
12	SUMMIT TWP	2,184	Reported Cleared										
12	BERLIN BORO	2,003	Reported Cleared	5 5				1 1	1 1	3 3			100.0
***	CONFLUENCE BORO	743	Reported Cleared										
12	GARRETT BORO	432	Reported Cleared	2 3						2 2			150.0
12	HOOVERSVILLE BORO	613	Reported Cleared	8 3				1 1		7 2			37.5

*\*\* State Police population is calculated by subtracting the contributing local jurisdiction populations from the county population*

*\*\*\* Zero Reporting Agency*

**Part I Offenses and Clearances  
By Jurisdiction Within County  
2016**

<u>Submissions</u>	<u>Jurisdiction</u>	<u>Pop</u>	<u>Total</u>	<u>Murd</u>	<u>Mans</u>	<u>Rape</u>	<u>Robb</u>	<u>Aslt</u>	<u>Burg</u>	<u>Larc</u>	<u>MVeh</u>	<u>Arsn</u>	<u>%Clrd</u>		
12	JENNERSTOWN BORO	664	Reported Cleared	5 5				1 2	2 2	2 1			100.0		
12	MEYERSDALE BORO	2,063	Reported Cleared	8 8			1	3 3		4 5			100.0		
***	ROCKWOOD BORO	847	Reported Cleared												
12	SOMERSET BORO	5,985	Reported Cleared	118 36			1 1	4 5	14	94 27	3 2	2	30.5		
12	WINDBER BORO	3,938	Reported Cleared	50 44				20 20	3 2	22 18	1	1 1	88.0		
12	INDIAN LAKE BORO	388	Reported Cleared	2					2						
**	LIQUOR ENFORCEMENT	38,156	Reported Cleared												
**	STATE POLICE	38,156	Reported Cleared	586 272	1 1			12 4	2 2	32 26	143 35	372 194	21 8	3 2	46.4
	DRUG ENFORCEMENT		Reported Cleared												
County Total		74,866	Reported	846	1			13	9	69	180	543	25	6	
Rate Per 100,000				1,130.0	1.3			17.4	12.0	92.2	240.4	725.3	33.4	8.0	
			Cleared	401	1			7	7	63	43	267	10	3	47.4

*\*\* State Police population is calculated by subtracting the contributing local jurisdiction populations from the county population*

*\*\*\* Zero Reporting Agency*

**Part I Offenses and Clearances  
By Jurisdiction Within County  
2016**

<u>Submissions</u>	<u>Jurisdiction</u>	<u>Pop</u>	<u>Total</u>	<u>Murd</u>	<u>Mans</u>	<u>Rape</u>	<u>Robb</u>	<u>Aslt</u>	<u>Burg</u>	<u>Larc</u>	<u>MVeh</u>	<u>Arsn</u>	<u>%Clrd</u>
<b>SULLIVAN COUNTY</b>													
12	WORLDS END STATE PARK		Reported Cleared	2 1						2 1			50.0
***	BUREAU OF FORESTRY		Reported Cleared										
**	LIQUOR ENFORCEMENT	6,294	Reported Cleared										
**	STATE POLICE	6,294	Reported Cleared	57 28		1 2		4 4	27 5	23 17	2		49.1
	DRUG ENFORCEMENT		Reported Cleared										
County Total		6,294	Reported	59		1		4	27	25	2		
Rate Per 100,000			Cleared	937.4 29		15.9 2		63.6 4	429.0 5	397.2 18	31.8		49.2

*\*\* State Police population is calculated by subtracting the contributing local jurisdiction populations from the county population  
\*\*\* Zero Reporting Agency*

**Part I Offenses and Clearances  
By Jurisdiction Within County  
2016**

<u>Submissions</u>	<u>Jurisdiction</u>	<u>Pop</u>	<u>Total</u>	<u>Murd</u>	<u>Mans</u>	<u>Rape</u>	<u>Robb</u>	<u>Aslt</u>	<u>Burg</u>	<u>Larc</u>	<u>MVeh</u>	<u>Arsn</u>	<u>%Cld</u>
<b>SUSQUEHANNA COUNTY</b>													
***	BUREAU OF FORESTRY		Reported Cleared										
12	SILVER LAKE TWP	1,638	Reported Cleared	5 2				1 1		2	2 1		40.0
12	FOREST CITY BORO	1,789	Reported Cleared	44 23			1	4 4	6 2	32 16	1 1		52.3
12	GREAT BEND BORO	686	Reported Cleared	3 3				1 1		2 2			100.0
***	HOP BOTTOM	307	Reported Cleared										
12	LANESBORO BORO	474	Reported Cleared										
12	MONTROSE BORO	1,509	Reported Cleared	8 11				2 3		6 8			137.5
12	OAKLAND BORO	574	Reported Cleared	3					3				
12	SUSQUEHANNA DEPOT BOR	1,543	Reported Cleared	2				2					
***	UNION DALE BORO	241	Reported Cleared										
**	LIQUOR ENFORCEMENT	32,446	Reported Cleared										
**	STATE POLICE	32,446	Reported Cleared	441 119	1	1	12 3	6 2	31 28	148 33	222 45	15 8	5 27.0
	DRUG ENFORCEMENT		Reported Cleared										

*\*\* State Police population is calculated by subtracting the contributing local jurisdiction populations from the county population*

*\*\*\* Zero Reporting Agency*

**Part I Offenses and Clearances  
By Jurisdiction Within County  
2016**

<u>Submissions</u>	<u>Jurisdiction</u>	<u>Pop</u>	<u>Total</u>	<u>Murd</u>	<u>Mans</u>	<u>Rape</u>	<u>Robb</u>	<u>Aslt</u>	<u>Burg</u>	<u>Larc</u>	<u>MVeh</u>	<u>Arsn</u>	<u>%Clrd</u>
County Total		41,207	Reported	506	1	1	12	7	41	157	264	18	5
Rate Per 100,000			Cleared	1,227.9	2.4	2.4	29.1	17.0	99.5	381.0	640.7	43.7	12.1
				158			3	2	37	35	71	10	31.2

*\*\* State Police population is calculated by subtracting the contributing local jurisdiction populations from the county population*

*\*\*\* Zero Reporting Agency*

**Part I Offenses and Clearances  
By Jurisdiction Within County  
2016**

<u>Submissions</u>	<u>Jurisdiction</u>	<u>Pop</u>	<u>Total</u>	<u>Murd</u>	<u>Mans</u>	<u>Rape</u>	<u>Robb</u>	<u>Aslt</u>	<u>Burg</u>	<u>Larc</u>	<u>MVeh</u>	<u>Arsn</u>	<u>%Clrd</u>
<b>TIOGA COUNTY</b>													
***	TIOGA CO SHERIFF		Reported Cleared										
12	MANSFIELD UNIV OF PA		Reported Cleared	10 1						10 1			10.0
12	HILLS CREEK STATE PAR		Reported Cleared										
12	LEONARD HARRISON STAT		Reported Cleared	2						2			
***	BUREAU OF FORESTRY		Reported Cleared										
12	GAINES TWP	547	Reported Cleared	6 3					1	5 3			50.0
12	LAWRENCE TWP	1,697	Reported Cleared	6 4				6 4					66.7
12	OSCEOLA TWP	647	Reported Cleared										
12	BLOSSBURG BORO	1,512	Reported Cleared	5 5				1 1	1 1	3 3			100.0
12	ELKLAND BORO	1,771	Reported Cleared	63 63			3 3	5 5	13 13	42 42			100.0
12	LAWRENCEVILLE BORO	622	Reported Cleared										
12	MANSFIELD BORO	3,395	Reported Cleared	12 15			1 1	3 3		8 11			125.0
12	TIOGA BORO	661	Reported Cleared	4 1		1		1		2 1			25.0

*\*\* State Police population is calculated by subtracting the contributing local jurisdiction populations from the county population*

*\*\*\* Zero Reporting Agency*

**Part I Offenses and Clearances  
By Jurisdiction Within County  
2016**

<u>Submissions</u>	<u>Jurisdiction</u>	<u>Pop</u>	<u>Total</u>	<u>Murd</u>	<u>Mans</u>	<u>Rape</u>	<u>Robb</u>	<u>Aslt</u>	<u>Burg</u>	<u>Larc</u>	<u>MVeh</u>	<u>Arsn</u>	<u>%Clrd</u>
12	WELLSBORO BORO	3,295	Reported Cleared	22 13		1 1		2 2		19 9			59.1
12	WESTFIELD BORO	1,048	Reported Cleared	5 5					1 1	4 4			100.0
**	LIQUOR ENFORCEMENT	26,532	Reported Cleared										
**	STATE POLICE	26,532	Reported Cleared	325 168		9 5	10 5	15 11	76 15	201 123	14 9		51.7
***	DRUG ENFORCEMENT		Reported Cleared										
County Total		41,727	Reported	460		11	14	33	92	296	14		
Rate Per 100,000			Cleared	1,102.4 278		26.4 6	33.6 9	79.1 26	220.5 31	709.4 197	33.6 9		60.4

*\*\* State Police population is calculated by subtracting the contributing local jurisdiction populations from the county population*

*\*\*\* Zero Reporting Agency*

**Part I Offenses and Clearances  
By Jurisdiction Within County  
2016**

<u>Submissions</u>	<u>Jurisdiction</u>	<u>Pop</u>	<u>Total</u>	<u>Murd</u>	<u>Mans</u>	<u>Rape</u>	<u>Robb</u>	<u>Aslt</u>	<u>Burg</u>	<u>Larc</u>	<u>MVeh</u>	<u>Arsn</u>	<u>%Clrd</u>
<b>UNION COUNTY</b>													
12	UNION CO SHERIFF												
			Reported										
			Cleared										
12	BUFFALO VALLEY REGION	12,284	Reported	108			1	2	18	86		1	
			Cleared	30			1	2	2	25			27.8
***	RB WINTER STATE PARK		Reported										
			Cleared										
12	BUREAU OF FORESTRY		Reported	2								2	
			Cleared										
***	HARTLETON BORO	285	Reported										
			Cleared										
12	MIFFLINBURG BORO	3,516	Reported	18				6	3	9			
			Cleared	13				3		10			72.2
12	NEW BERLIN BORO	866	Reported	4				1	1	2			
			Cleared	4					2	2			100.0
**	LIQUOR ENFORCEMENT	27,870	Reported										
			Cleared										
**	STATE POLICE	27,870	Reported	231		7		10	31	171	12		
			Cleared	114		3		7	10	90	4		49.4
	DRUG ENFORCEMENT		Reported										
			Cleared										
County Total		44,821	Reported	363		7	1	19	53	268	12	3	
Rate Per 100,000				809.9		15.6	2.2	42.4	118.2	597.9	26.8	6.7	
			Cleared	161		3	1	12	14	127	4		44.4

*\*\* State Police population is calculated by subtracting the contributing local jurisdiction populations from the county population*

*\*\*\* Zero Reporting Agency*

**Part I Offenses and Clearances  
By Jurisdiction Within County  
2016**

<u>Submissions</u>	<u>Jurisdiction</u>	<u>Pop</u>	<u>Total</u>	<u>Murd</u>	<u>Mans</u>	<u>Rape</u>	<u>Robb</u>	<u>Aslt</u>	<u>Burg</u>	<u>Larc</u>	<u>MVeh</u>	<u>Arsn</u>	<u>%Cld</u>
<b>VENANGO COUNTY</b>													
***	OIL CREEK STATE PARK		Reported										
			Cleared										
***	BUREAU OF FORESTRY		Reported										
			Cleared										
12	FRANKLIN CITY	6,255	Reported	147		1	1	15	22	102	5	1	
			Cleared	57		1	1	13	5	33	4		38.8
12	OIL CITY	10,057	Reported	197		4		26	5	158	1	3	
			Cleared	76	2	7	1	24	1	37	1	3	38.6
12	EMLENTON BORO	595	Reported	14				2	1	11			
			Cleared	6				2		4			42.9
12	POLK BORO	790	Reported										
			Cleared										
12	SUGARCREEK BORO	5,085	Reported	50				5	19	25	1		
			Cleared	26				5	7	14			52.0
**	LIQUOR ENFORCEMENT	29,831	Reported										
			Cleared										
**	STATE POLICE	29,831	Reported	268	1	11	2	8	45	195	6		
			Cleared	120	1	3		7	17	89	3		44.8
	DRUG ENFORCEMENT		Reported										
			Cleared										
County Total		52,613	Reported	676	1	16	3	56	92	491	13	4	
Rate Per 100,000				1,284.9	1.9	30.4	5.7	106.4	174.9	933.2	24.7	7.6	
			Cleared	285	3	11	2	51	30	177	8	3	42.2

*\*\* State Police population is calculated by subtracting the contributing local jurisdiction populations from the county population*

*\*\*\* Zero Reporting Agency*

**Part I Offenses and Clearances  
By Jurisdiction Within County  
2016**

<u>Submissions</u>	<u>Jurisdiction</u>	<u>Pop</u>	<u>Total</u>	<u>Murd</u>	<u>Mans</u>	<u>Rape</u>	<u>Robb</u>	<u>Aslt</u>	<u>Burg</u>	<u>Larc</u>	<u>MVeh</u>	<u>Arsn</u>	<u>%Clrd</u>
<b>WARREN COUNTY</b>													
***	WARREN CO SHERIFF		Reported Cleared										
12	CHAPMAN STATE PARK		Reported Cleared	4						4			
4	WARREN CO DET		Reported Cleared										
12	BUREAU OF FORESTRY		Reported Cleared	3								3	
12	CONEWANGO TWP	3,422	Reported Cleared	98 74				11 9	6 1	79 63	1 1	1	75.5
12	WARREN CITY	9,264	Reported Cleared	237 96		3 2		27 21	6	200 71		1 2	40.5
12	TIDIOUTE BORO	670	Reported Cleared	2				2					
12	YOUNGSVILLE BORO	1,653	Reported Cleared	14 5				1 1	3 1	10 3			35.7
**	LIQUOR ENFORCEMENT	25,005	Reported Cleared										
**	STATE POLICE	25,005	Reported Cleared	306 77	1 1	15 6	2 2	22 19	87 13	164 32	12 2	3 2	25.2
***	DRUG ENFORCEMENT		Reported Cleared										

*\*\* State Police population is calculated by subtracting the contributing local jurisdiction populations from the county population*

*\*\*\* Zero Reporting Agency*

**Part I Offenses and Clearances  
By Jurisdiction Within County  
2016**

<u>Submissions</u>	<u>Jurisdiction</u>	<u>Pop</u>	<u>Total</u>	<u>Murd</u>	<u>Mans</u>	<u>Rape</u>	<u>Robb</u>	<u>Aslt</u>	<u>Burg</u>	<u>Larc</u>	<u>MVeh</u>	<u>Arsn</u>	<u>%Clrd</u>
County Total		40,014	Reported	664	1	18	2	63	102	457	13	8	
Rate Per 100,000				1,659.4	2.5	45.0	5.0	157.4	254.9	1,142.1	32.5	20.0	
			Cleared	252	1	8	2	50	15	169	3	4	38.0

*\*\* State Police population is calculated by subtracting the contributing local jurisdiction populations from the county population*

*\*\*\* Zero Reporting Agency*

**Part I Offenses and Clearances  
By Jurisdiction Within County  
2016**

<u>Submissions</u>	<u>Jurisdiction</u>	<u>Pop</u>	<u>Total</u>	<u>Murd</u>	<u>Mans</u>	<u>Rape</u>	<u>Robb</u>	<u>Aslt</u>	<u>Burg</u>	<u>Larc</u>	<u>MVeh</u>	<u>Arsn</u>	<u>%Clrd</u>
<b>WASHINGTON COUNTY</b>													
12	WASHINGTON CO SHERIFF		Reported Cleared	2		1	1						
12	CALIFORNIA UNIV OF PA		Reported Cleared	33 12		3 2		2 2		28 8			36.4
12	R.E.S.A. REGIONAL	2,521	Reported Cleared	14 1				1	5	8 1			7.1
12	CHARLEROI REGIONAL PO	6,630	Reported Cleared	257 49		2	15 5	18 7	21 3	198 34	3		19.1
12	SOUTHWEST REGIONAL-WA	6,474	Reported Cleared	65 3			2 1	1 1	22	38	2 1		4.6
***	BUREAU OF FORESTRY		Reported Cleared										
12	EAST BETHLEHEM TWP	2,288	Reported Cleared	34 14		2 1		10 8	2	19 5	1		41.2
12	CARROLL TWP	5,539	Reported Cleared	59 50				9 8	9 8	36 28	5 6		84.7
12	CECIL TWP	12,059	Reported Cleared	72 13	1 1			2 2	11 3	56 6	2 1		18.1
12	CHARTIERS TWP	7,960	Reported Cleared	65 43		1 1		5 5	12 7	42 28	3 2	2	66.2
12	DONEGAL TWP	2,432	Reported Cleared	30 13				3 3	4 3	20 6	2 1	1	43.3
12	JEFFERSON TWP	1,161	Reported Cleared										
12	MOUNT PLEASANT TWP	3,510	Reported Cleared	20 5				2 2	7 3	10	1		25.0

*\*\* State Police population is calculated by subtracting the contributing local jurisdiction populations from the county population*

*\*\*\* Zero Reporting Agency*

**Part I Offenses and Clearances  
By Jurisdiction Within County  
2016**

<u>Submissions</u>	<u>Jurisdiction</u>	<u>Pop</u>	<u>Total</u>	<u>Murd</u>	<u>Mans</u>	<u>Rape</u>	<u>Robb</u>	<u>Aslt</u>	<u>Burg</u>	<u>Larc</u>	<u>MVeh</u>	<u>Arsn</u>	<u>%Clrd</u>
12	NORTH FRANKLIN TWP	4,601	Reported Cleared	141 23		2	2	6 3	12 1	118 18	1 1		16.3
12	NORTH STRABANE TWP	14,523	Reported Cleared	140 47		1 1	1 1	8 5	20 4	100 33	7 2	3 1	33.6
12	PETERS TWP	22,274	Reported Cleared	163 42			1	3 2	13	143 40		3	25.8
12	SMITH TWP	4,402	Reported Cleared										
12	SOUTH STRABANE TWP	9,561	Reported Cleared	556 296		1	6 2	6 5	12 1	525 288	6		53.2
12	WEST PIKE RUN TWP	1,556	Reported Cleared	3 1				1 1	1	1			33.3
12	MONONGAHELA CITY	4,172	Reported Cleared	133 61		1	3 1	13 12	15 5	95 42	6 1		45.9
12	WASHINGTON CITY	13,421	Reported Cleared	531 263	1 2	9 8	29 9	53 44	86 54	333 134	18 11	2 1	49.5
***	BEALLSVILLE BORO	447	Reported Cleared										
12	BENTLEYVILLE BORO	2,514	Reported Cleared	24 1				5 1	3	16			4.2
12	CALIFORNIA BORO	7,004	Reported Cleared	99 25		2	1 1	8 4	6	80 20	1	1	25.3
12	CANONSBURG BORO	8,909	Reported Cleared	59 25			2 1	8 7	4 1	45 16			42.4
12	CENTERVILLE BORO	3,178	Reported Cleared	20 8			1	3 3	5	11 5			40.0
12	DONORA BORO	4,641	Reported Cleared	57 24		1		15 10	8 3	32 11	1		42.1

*\*\* State Police population is calculated by subtracting the contributing local jurisdiction populations from the county population*

*\*\*\* Zero Reporting Agency*

**Part I Offenses and Clearances  
By Jurisdiction Within County  
2016**

<u>Submissions</u>	<u>Jurisdiction</u>	<u>Pop</u>	<u>Total</u>	<u>Murd</u>	<u>Mans</u>	<u>Rape</u>	<u>Robb</u>	<u>Aslt</u>	<u>Burg</u>	<u>Larc</u>	<u>MVeh</u>	<u>Arsn</u>	<u>%Clrd</u>	
12 EAST WASHINGTON BORO		1,959	Reported Cleared	32 4				8 2	4 1	20 1			12.5	
12 HOUSTON BORO		1,260	Reported Cleared	21 1			1		2	17 1	1		4.8	
12 MCDONALD BORO		2,085	Reported Cleared	44 15				1	4 3	38 12	1		34.1	
12 WEST BROWNSVILLE BORO		971	Reported Cleared	8 7						8 7			87.5	
** LIQUOR ENFORCEMENT		50,056	Reported Cleared											
** STATE POLICE		50,056	Reported Cleared	835 291	3 4		23 8	20 8	44 34	191 35	508 186	31 12	15 4	34.9
*** DRUG ENFORCEMENT			Reported Cleared											
County Total		208,108	Reported	3,517	5		49	85	235	479	2,545	92	27	
Rate Per 100,000			Cleared	1,690.0	2.4		23.5	40.8	112.9	230.2	1,222.9	44.2	13.0	
				1,337	7		21	29	171	135	930	38	6	38.0

*\*\* State Police population is calculated by subtracting the contributing local jurisdiction populations from the county population*

*\*\*\* Zero Reporting Agency*

**Part I Offenses and Clearances  
By Jurisdiction Within County  
2016**

<u>Submissions</u>	<u>Jurisdiction</u>	<u>Pop</u>	<u>Total</u>	<u>Murd</u>	<u>Mans</u>	<u>Rape</u>	<u>Robb</u>	<u>Aslt</u>	<u>Burg</u>	<u>Larc</u>	<u>MVeh</u>	<u>Arsn</u>	<u>%Clrd</u>
<b>WAYNE COUNTY</b>													
***	WAYNE CO SHERIFF		Reported Cleared										
12	WAYNE CO DET		Reported Cleared	12 4				2 2		10 2			33.3
12	BUREAU OF FORESTRY		Reported Cleared	2								2	
12	LEHIGH TWP	1,776	Reported Cleared	5				1	1	3			
12	HAWLEY BORO	1,140	Reported Cleared	5 5			1 1			4 4			100.0
12	HONESDALE BORO	4,185	Reported Cleared	92 36		2 2	3 2	2 1	22 5	61 26	1	1	39.1
12	WAYMART BORO	1,267	Reported Cleared	5					1	4			
**	LIQUOR ENFORCEMENT	42,349	Reported Cleared										
**	STATE POLICE	42,349	Reported Cleared	519 144		24 2	11 7	15 12	126 12	327 109	10 1	6 1	27.7
	DRUG ENFORCEMENT		Reported Cleared										
County Total		50,717	Reported	640		26	15	20	150	409	11	9	
Rate Per 100,000			Cleared	1,261.9 189		51.3 4	29.6 10	39.4 15	295.8 17	806.4 141	21.7 1	17.7 1	29.5

*\*\* State Police population is calculated by subtracting the contributing local jurisdiction populations from the county population*

*\*\*\* Zero Reporting Agency*

**Part I Offenses and Clearances  
By Jurisdiction Within County  
2016**

<u>Submissions</u>	<u>Jurisdiction</u>	<u>Pop</u>	<u>Total</u>	<u>Murd</u>	<u>Mans</u>	<u>Rape</u>	<u>Robb</u>	<u>Aslt</u>	<u>Burg</u>	<u>Larc</u>	<u>MVeh</u>	<u>Arsn</u>	<u>%Clrd</u>
<b>WESTMORELAND COUNTY</b>													
***	PSU - NEW KENSINGTON		Reported Cleared										
12	WESTMORELAND CO DET		Reported Cleared	82 17		2 1		12 3		68 13			20.7
12	WESTMORELAND CO PARK		Reported Cleared	23 10				13 7		10 3			43.5
12	WESTMORELAND CO SHERI		Reported Cleared	3			1	2					
12	UNIVERSITY OF PITTSBU		Reported Cleared	8 2		1 1				7 1			25.0
12	KEYSTONE STATE PARK		Reported Cleared	6 2				1 1		4 1		1	33.3
12	LINN RUN STATE PARK		Reported Cleared										
12	BUREAU OF FORESTRY		Reported Cleared	18								18	
12	NORTH HUNTINGDON TWP	30,787	Reported Cleared	555 291		4 3		10 7	42 12	472 259	27 10		52.4
12	PENN TWP	19,632	Reported Cleared	73 40			2 1	22 18	6 2	42 18	1 1		54.8
12	ROSTRAVER TWP	11,130	Reported Cleared	445 246	1 1	1	10 6	15 15	21 6	388 214	8 4	1	55.3
12	ALLEGHENY TWP	8,213	Reported Cleared	82 39			2 1	5 3	17 2	58 33			47.6
12	MURRYSVILLE TWP	20,142	Reported Cleared	157 65		2	3 2	4 3	6 1	141 59	1		41.4

*\*\* State Police population is calculated by subtracting the contributing local jurisdiction populations from the county population*

*\*\*\* Zero Reporting Agency*

**Part I Offenses and Clearances  
By Jurisdiction Within County  
2016**

<u>Submissions</u>	<u>Jurisdiction</u>	<u>Pop</u>	<u>Total</u>	<u>Murd</u>	<u>Mans</u>	<u>Rape</u>	<u>Robb</u>	<u>Aslt</u>	<u>Burg</u>	<u>Larc</u>	<u>MVeh</u>	<u>Arsn</u>	<u>%Clrd</u>
12	LIGONIER TWP	6,525	Reported Cleared	29 11				1 1	9 4	16 5	2 1	1	37.9
12	WASHINGTON TWP	7,216	Reported Cleared	58 21		-1		3 3	4 1	50 16	2		36.2
12	SAINT CLAIR TWP	1,464	Reported Cleared	3 1						2	1 1		33.3
12	UPPER BURRELL TWP	2,260	Reported Cleared	22 6					4 1	16 5	2		27.3
12	ARNOLD CITY	4,956	Reported Cleared	27	1			6	1	14	4		
12	GREENSBURG CITY	14,419	Reported Cleared	405 130		8 3	10 7	29 22	47 19	300 74	8 2	3 3	32.1
12	JEANNETTE CITY	9,274	Reported Cleared	88 43			3 2	7 7	16 7	62 27			48.9
12	MONESSEN CITY	7,438	Reported Cleared	213 69		1	8 1	55 33	29 3	110 31	9 1	1	32.4
12	NEW KENSINGTON CITY	12,636	Reported Cleared	441 89	2 2	6 7	25 5	7 6	61 1	299 63	34 5	7	20.2
12	LOWER BURRELL CITY	11,408	Reported Cleared	166 65		1 1		19 14	14 7	128 40	4 2		39.2
***	AVONMORE BORO	976	Reported Cleared										
12	DERRY BORO	2,576	Reported Cleared	1		1							
12	IRWIN BORO	3,838	Reported Cleared	56 15				8 8	9	35 5	4 2		26.8
12	LATROBE CITY	8,032	Reported Cleared	158 22	1		3 1	20 6	16 3	112 10	4 2		13.9

*\*\* State Police population is calculated by subtracting the contributing local jurisdiction populations from the county population*

*\*\*\* Zero Reporting Agency*

**Part I Offenses and Clearances  
By Jurisdiction Within County  
2016**

<u>Submissions</u>	<u>Jurisdiction</u>	<u>Pop</u>	<u>Total</u>	<u>Murd</u>	<u>Mans</u>	<u>Rape</u>	<u>Robb</u>	<u>Aslt</u>	<u>Burg</u>	<u>Larc</u>	<u>MVeh</u>	<u>Arsn</u>	<u>%Clrd</u>
12	LIGONIER BORO	1,534	Reported Cleared	1 1							1 1		100.0
12	MANOR BORO	3,310	Reported Cleared	20 2			1	2 2	2	14	1		10.0
12	MOUNT PLEASANT BORO	4,346	Reported Cleared	61 42	1 1			11 11	5 2	43 27	1 1		68.9
***	NEW FLORENCE BORO	662	Reported Cleared										
12	DELMONT BORO	2,631	Reported Cleared	20 3				2	2	16 3			15.0
12	NORTH BELLE VERNON BO	1,892	Reported Cleared	70 31			1	9 5	5 4	52 21	3 1		44.3
12	PENN BORO	474	Reported Cleared	3				3					
12	SCOTTTDALE BORO	4,226	Reported Cleared	114 21	1		2	8 3	10 1	91 16	2 1		18.4
12	SEWARD BORO	473	Reported Cleared										
12	SMITHTON BORO	377	Reported Cleared	4						4			
12	SOUTH GREENSBURG BORO	2,042	Reported Cleared	24 1				5	2	17 1			4.2
12	SOUTHWEST GREENSBURG	2,073	Reported Cleared	50 7				7 4	5	36 3	1	1	14.0
12	TRAFFORD BORO	3,127	Reported Cleared	41 35				5 6	12 9	21 16	3 3		85.4
12	VANDERGRIFT BORO	4,999	Reported	23			2	14	1	6			

*\*\* State Police population is calculated by subtracting the contributing local jurisdiction populations from the county population*

*\*\*\* Zero Reporting Agency*

**Part I Offenses and Clearances  
By Jurisdiction Within County  
2016**

<u>Submissions</u>	<u>Jurisdiction</u>	<u>Pop</u>	<u>Total</u>	<u>Murd</u>	<u>Mans</u>	<u>Rape</u>	<u>Robb</u>	<u>Aslt</u>	<u>Burg</u>	<u>Larc</u>	<u>MVeh</u>	<u>Arsn</u>	<u>%Clrd</u>
12	VANDERGRIFT BORO	4,999	Cleared	16			2	10	1	3			69.6
12	WEST LEECHBURG BORO	1,260	Reported	4						4			
			Cleared	2						2			50.0
12	WEST NEWTON BORO	2,527	Reported	51		4		5	2	38	2		
			Cleared	18		2		5	1	9	1		35.3
**	LIQUOR ENFORCEMENT	136,746	Reported										
			Cleared										
**	STATE POLICE	136,746	Reported	1,506	3	2	48	32	96	339	44	12	
			Cleared	533	3		27	26	78	100	13	4	35.4
	DRUG ENFORCEMENT		Reported	1				1					
			Cleared	1				1					100.0
County Total		711,242	Reported	5,112	10	2	81	105	407	687	169	45	
Rate Per 100,000			Cleared	1,437.5	2.8	.6	22.8	29.5	114.4	193.2	47.5	12.7	
				1,897	7	1	47	54	282	187	52	7	37.1

*\*\* State Police population is calculated by subtracting the contributing local jurisdiction populations from the county population*

*\*\*\* Zero Reporting Agency*

**Part I Offenses and Clearances  
By Jurisdiction Within County  
2016**

<u>Submissions</u>	<u>Jurisdiction</u>	<u>Pop</u>	<u>Total</u>	<u>Murd</u>	<u>Mans</u>	<u>Rape</u>	<u>Robb</u>	<u>Aslt</u>	<u>Burg</u>	<u>Larc</u>	<u>MVeh</u>	<u>Arsn</u>	<u>%Clrd</u>
<b>WYOMING COUNTY</b>													
12	WYOMING CO DET		Reported Cleared	10 7				2 1		8 6			70.0
***	WYOMING CO SHERIFF		Reported Cleared										
12	BUREAU OF FORESTRY		Reported Cleared	1								1	
12	OVERFIELD TWP	2,847	Reported Cleared	1 1					1 1				100.0
12	TUNKHANNOCK TWP	6,254	Reported Cleared	51 14			1	6 5	10 1	34 8			27.5
12	MESHOPPEN BORO	1,452	Reported Cleared	62 5				16 3	8 2	35	3		8.1
12	TUNKHANNOCK BORO	1,770	Reported Cleared	28 9		1 1			4 3	21 4	2 1		32.1
**	LIQUOR ENFORCEMENT	15,311	Reported Cleared										
**	STATE POLICE	15,311	Reported Cleared	216 153		10 1	5 10	12 5	38 39	139 96	12 2		70.8
	DRUG ENFORCEMENT		Reported Cleared										
County Total		27,634	Reported	369		11	6	36	61	237	17	1	
Rate Per 100,000			Cleared	1,335.3 189		39.8 2	21.7 10	130.3 14	220.7 46	857.6 114	61.5 3	3.6	51.2

\*\* State Police population is calculated by subtracting the contributing local jurisdiction populations from the county population  
\*\*\* Zero Reporting Agency

**Part I Offenses and Clearances  
By Jurisdiction Within County  
2016**

<u>Submissions</u>	<u>Jurisdiction</u>	<u>Pop</u>	<u>Total</u>	<u>Murd</u>	<u>Mans</u>	<u>Rape</u>	<u>Robb</u>	<u>Aslt</u>	<u>Burg</u>	<u>Larc</u>	<u>MVeh</u>	<u>Arsn</u>	<u>%Clrd</u>
<b>YORK COUNTY</b>													
12	YORK CO SHERIFF		Reported Cleared	7 7				7 7					100.0
12	YORK CO DET		Reported Cleared	8 6				1		3 4	4 2		75.0
12	CODORUS STATE PARK		Reported Cleared	14 2			1		1 1	12 1			14.3
12	GIFFORD PINCHOT STATE		Reported Cleared	5						5			
12	SAMUEL S. LEWIS STATE		Reported Cleared										
***	BUREAU OF FORESTRY		Reported Cleared										
12	SPRING GARDEN TWP	12,977	Reported Cleared	525 102	1 1	2	17 7	23 18	77 16	368 54	36 6	1	19.4
12	YORK AREA REGIONAL	55,292	Reported Cleared	534 192	1 3	13 9	6 7	47 39	78 12	371 113	16 7	2 2	36.0
12	PENN TWP	16,243	Reported Cleared	148 76		1 1	1 1	18 16	16 9	108 46	4 3		51.4
12	CARROLL TWP	6,309	Reported Cleared	67 18		1 1		3 3	8 4	55 10			26.9
12	NORTHERN YORK REGIONA	68,894	Reported Cleared	794 189	2 1	3 8	8 5	37 30	85 21	615 105	37 12	7 7	23.8
12	NORTHEASTERN REGIONAL	11,655	Reported Cleared	166 89		5 4		18 16	11 6	120 52	2	10 10	53.6
12	FAIRVIEW TWP	17,312	Reported Cleared	215 56		4 3	4 2	16 12	28 7	157 29	6 3		26.0

*\*\* State Police population is calculated by subtracting the contributing local jurisdiction populations from the county population*

*\*\*\* Zero Reporting Agency*

**Part I Offenses and Clearances  
By Jurisdiction Within County  
2016**

<u>Submissions</u>	<u>Jurisdiction</u>	<u>Pop</u>	<u>Total</u>	<u>Murd</u>	<u>Mans</u>	<u>Rape</u>	<u>Robb</u>	<u>Aslt</u>	<u>Burg</u>	<u>Larc</u>	<u>MVeh</u>	<u>Arsn</u>	<u>%Clrd</u>
12	HELLAM TWP	8,666	Reported Cleared	66 18		2 2	1	12 8	11	37 6	3 2		27.3
12	LOWER WINDSOR TWP	7,486	Reported Cleared	60 19			1 1	2 2	6 3	43 8	8 5		31.7
12	NEWBERRY TWP	15,470	Reported Cleared	271 110		3 2	4 1	13 13	38 11	203 73	10 10		40.6
12	SOUTHWESTERN REGIONAL	17,774	Reported Cleared	122 25		17		6 5	13 4	82 13	4 2		20.5
12	NORTH HOPEWELL TWP	2,798	Reported Cleared	12 2				1	2	9 2			16.7
12	SPRINGETTSBURY TWP	26,931	Reported Cleared	1,000 526		7 8	12 6	17 19	35 8	907 480	21 4		52.6
12	WEST MANCHESTER TWP	18,880	Reported Cleared	666 316	3 3	3 2	13 8	21 25	44 8	572 270	10		47.4
12	WEST MANHEIM TWP	8,371	Reported Cleared	128 108		2		3 3	7 2	113 102	3 1		84.4
12	YORK CITY	44,017	Reported Cleared	1,835 353	8 2	12 4	208 34	188 87	298 62	917 142	193 22	11	19.2
12	HANOVER BORO	15,537	Reported Cleared	443 218			9 3	14 11	43 8	371 192	4 3	2 1	49.2
12	SOUTHERN REGIONAL	13,766	Reported Cleared	117 79		9 8	3 2	13 15	15 8	76 44	1 2		67.5
12	WEST YORK BORO	4,560	Reported Cleared	154 19		2	2 1	5 1	15 3	121 14	9		12.3
12	WRIGHTSVILLE BORO	2,285	Reported Cleared	43 17				3	2 1	38 16			39.5
**	LIQUOR ENFORCEMENT	67,839	Reported Cleared										

*\*\* State Police population is calculated by subtracting the contributing local jurisdiction populations from the county population*

*\*\*\* Zero Reporting Agency*

**Part I Offenses and Clearances  
By Jurisdiction Within County  
2016**

<u>Submissions</u>	<u>Jurisdiction</u>	<u>Pop</u>	<u>Total</u>	<u>Murd</u>	<u>Mans</u>	<u>Rape</u>	<u>Robb</u>	<u>Aslt</u>	<u>Burg</u>	<u>Larc</u>	<u>MVeh</u>	<u>Arsn</u>	<u>%Cld</u>
** STATE POLICE		67,839	Reported Cleared	627 224	4 4	21 5	14 7	133 96	108 15	312 85	35 12		35.7
DRUG ENFORCEMENT			Reported Cleared	3 3					3 3				100.0
County Total		886,124	Reported	8,030	19	1	107	304	601	944	406	33	
Rate Per 100,000			Cleared	1,812.4	4.3	.2	24.2	68.6	135.6	213.1	91.6	7.4	34.5
				2,774	15	1	57	86	426	212	1,861	20	
State Total		12,784,227	Reported	263,855	673	34	4,444	12,296	22,939	35,085	13,044	1,833	
Rate Per 100,000			Cleared	2,063.9	5.3	.3	34.8	96.2	179.4	274.4	102.0	14.3	31.2
				82,361	379	34	2,446	4,477	15,451	7,072	48,619	468	

*\*\* State Police population is calculated by subtracting the contributing local jurisdiction populations from the county population  
\*\*\* Zero Reporting Agency*

**Part II Offenses and Clearances  
By Jurisdiction Within County  
2016**

Submissions	Jurisdiction	Pop	Total	O.Aslt	Forg	Fraud	Embez	StProp	Vand	Weap	Prost	SexOff	Narc	Gamb	FamOff	DUI	Liq	Drunk	Disord	Vagr	Othr	%Cld	
0																							
		Reported	228	53	1	19		4	46	1		3	11		4	9		8	42			27	
		Cleared	161	46	1	1		5	16	1		1	11		2	9		8	36			24	70.6
County Total		0	Reported	228	53	1	19	4	46	1		3	11		4	9		8	42			27	
Rate Per 100,000			Cleared	.0	.0	.0	.0	.0	.0	.0	.0	.0	.0	.0	.0	.0	.0	.0	.0	.0	.0	.0	
				161	46	1	1	5	16	1		1	11		2	9		8	36			24	

\*\* State Police population is calculated by subtracting the contributing local jurisdiction populations from the county population  
\*\*\* Zero Reporting Agency

**Part II Offenses and Clearances  
By Jurisdiction Within County  
2016**

Submissions	Jurisdiction	Pop	Total	O.Aslt	Forg	Fraud	Embez	StProp	Vand	Weap	Prost	SexOff	Narc	Gamb	FamOff	DUI	Liq	Drunk	Disord	Vagr	Othr	%Cld
<b>ADAMS COUNTY</b>																						
12	ADAMS CO SHERIFF		Reported Cleared	6									1			2					3	
12	ADAMS CO DET		Reported Cleared	74 23	6 4	3 2	1 1	1 1		1 1		45 5	2 1						3 1		12 7	31.1
12	BUREAU OF FORESTRY		Reported Cleared																			
12	CONEWAGO TWP	7,200	Reported Cleared	329 301	4 3	1 1	65 54		96 82	1 1		2 2	32 30			26 32	4 5	7 7	58 52	1 1	32 31	91.5
12	CUMBERLAND TWP	6,243	Reported Cleared	268 232	15 12	6 3	10 5	2 2	14 5	2 1		6 8	49 47		1 2	96 88	3 3	9 9	36 29		19 18	86.6
12	LATIMORE TWP	2,611	Reported Cleared	8 2		1 1	2		4							1 1			1			25.0
12	LIBERTY TWP	1,250	Reported Cleared	13 2			5						2			1	1				4 2	15.4
12	EASTERN ADAMS REG - O	7,403	Reported Cleared	319 108	4 2	1	36 2	2 1	28 4	5 3		2 1	30 21		16 2	31 29	2 2	8 6	119 30		35 5	33.9
12	READING TWP	5,855	Reported Cleared	30 5			14		11				3 3			2 2						16.7
12	BENDERSVILLE BORO	645	Reported Cleared																			
12	BIGLERVILLE BORO	1,211	Reported Cleared	5 6	5 6																	120.0
12	EAST BERLIN BORO	1,537	Reported Cleared																			
12	FAIRFIELD BORO	509	Reported Cleared	7 7	7 7																	100.0
12	GETTYSBURG BORO	7,608	Reported Cleared	480 480	60 62	7 6	34 27	1	42 40	3 1		9 14	55 57		1 1	99 101	29 31	26 29	51 48		62 60	100.0
12	LITTLESTOWN BORO	4,486	Reported Cleared	101 105	10 9	3 2	8 10		5 9	3 1		2 3	30 29		1	26 30			5 6		8 6	104.0
12	MCSHERRYSTOWN BORO	3,072	Reported Cleared	42 6	8 1	1	2	1	3			1	3		1	16 2		1			6 2	14.3
12	BONNEAUVILLE BORO	1,832	Reported Cleared	12 5			5 2		3			3 3									1	41.7
12	CARROLL VALLEY BORO	3,954	Reported Cleared	19 17	19 17																	89.5
**	LIQUOR ENFORCEMENT	46,749	Reported Cleared																			
**	STATE POLICE	46,749	Reported Cleared	1,418 1,056	329 304	27 5	88 32	1 1	6 2	110 26	9 9	1 21	82 121	161 121		6 5	246 246	63 62	29 29	67 53	193 140	74.5
***	DRUG ENFORCEMENT		Reported Cleared																			
County Total		102,165	Reported	3,131	467	49	270	4	11	316	24	1	152	368	26	546	102	80	339	1	375	
Rate Per 100,000			Cleared	3,064.7	457.1	48.0	264.3	3.9	10.8	309.3	23.5	1.0	148.8	360.2	.0	534.4	99.8	78.3	331.8	1.0	367.1	
				2,355	427	20	133	4	6	166	17		57	309	10	531	103	80	220	1	271	75.2

\*\* State Police population is calculated by subtracting the contributing local jurisdiction populations from the county population  
\*\*\* Zero Reporting Agency

**Part II Offenses and Clearances  
By Jurisdiction Within County  
2016**

Submissions	Jurisdiction	Pop	Total	O.Aslt	Forg	Fraud	Embez	StProp	Vand	Weap	Prost	SexOff	Narc	Gamb	FamOff	DUI	Liq	Drunk	Disord	Vagr	Othr	%Cld
<b>ALLEGHENY COUNTY</b>																						
12	ALLEGHENY CO D A INVE		Reported 113 Cleared 84	1 1	10 7	51 40	24 17					3 3									24 16	74.3
12	ALLEGHENY CO POLICE		Reported 1,527 Cleared 113	696 11	4 1	66 3	1	4 4	8 8	19 4	36 6	239 4	173 29		65 1	25 5	1 4	13 7	43 7		134 38	7.4
12	ALLEGHENY CO SHERIFF		Reported 187 Cleared 276	5 8				2 5		13 23		10 23	25 50		2 2	2 4			9 17		119 144	147.6
12	PSU - MCKEESPORT CAMP		Reported 39 Cleared 13			1			8			1	12 3				2 8		6 1		9 1	33.3
12	UNIV OF PITTSBURGH		Reported 691 Cleared 560	70 51	3 2	10 3		3 3	77 10	2 2		11 5	34 34		2 2	57 57	163 163	55 55	116 88	7 7	81 78	81.0
12	PORT AUTHORITY		Reported 1,427 Cleared 1,156	62 13	2 2	1		8 4	62 11	18 16		9 6	462 456		5 3	19 19	8 6	208 181	214 172		349 267	81.0
12	ALLEGHENY HOUSING AUT		Reported 183 Cleared 72	6 4		2 1		3	24	15 3			25 20		1	1 1		10 3	71 30	1	24 10	39.3
12	POINT STATE PARK		Reported 126 Cleared 67	1					41 1	2 1			2 2				3 3	6 6	43 40		28 14	53.2
***	BUREAU OF FORESTRY		Reported Cleared																			
12	BALDWIN TWP	1,962	Reported 64 Cleared 19	2 1		12 1			8				6 4			10 10			18 2		8 1	29.7
12	COLLIER TWP	8,096	Reported 396 Cleared 108	4 3	3 1	80 7		2 1	48 4	23 14	1	6 1	46 23		3	39 22	2 2	19 9	79 15	1	40 6	27.3
12	CRESCENT TWP	2,601	Reported 73 Cleared 66			26 23			4 2			1	4 4		1 1	22 22			3 3		12 11	90.4
12	EAST DEER TWP	1,470	Reported 210 Cleared 207	12 12		1 1		2 2	12 1	2 1		9 9			39 39	16 16		22 22	54 63		41 41	98.6
12	ELIZABETH TWP	13,216	Reported 222 Cleared 134	51 48	2	33 8	1 1	5 4	48 3			2	6 6		1	18 16	5 5	1	19 17		30 26	60.4
12	HARRISON TWP	10,448	Reported 641 Cleared 45	11 1	5	80 2		5	71 3	7 3		11 2	52 9		24	22 8		30 6	233 9		90 2	7.0
12	LEET TWP	1,616	Reported 29 Cleared 21	5 4					2 2	1			5 5			4 1			1		11 9	72.4
12	MCCANDLESS TWP	28,902	Reported 397 Cleared 185	34 36		166 11			62 5	16 14		1 1	30 30		1 1	31 31	4 4	9 8	24 24		19 20	46.6
12	MOUNT LEBANON TWP	32,692	Reported 757 Cleared 371	43 37	5 3	208 13		5 4	64 10	2 2	1 1	4 2	80 74		28 2	76 76	15 15	28 28	65 59		133 45	49.0
12	NEVILLE TWP	1,065	Reported 150 Cleared 20			14 1			13	18 6			16 1			8 7		6	47 3		28 2	13.3
12	NORTH VERSAILLES TWP	12,322	Reported 463 Cleared 191	80 25	21 15	18 7	12 6	10 5	35 9	6 3	1	5 2	60 34		3 1	37 24	1 1	57 24	60 16		57 19	41.3
12	O'HARA TWP	8,591	Reported 118 Cleared 80	6 6		37			1 1				3 3			13 13	24 24		18 18		16 15	67.8
12	PENN HILLS TWP	41,841	Reported 2,303 Cleared 699	234 185	22 7	275 30		20 14	278 45	59 9		27 14	197 91		109 8	56 54	5 2	55 44	512 114	16 2	438 80	30.4
12	RESERVE TWP	3,285	Reported 197 Cleared 53	4 2		21 2		2 1	22 1	3 1		1	40 15		2	30 23	3 2	5 2	29 2	1	34 5	26.9
12	ROBINSON TWP	13,813	Reported 733 Cleared 307	14 10	11 3	135 11		3 2	68 2	32 19	4 1	6	126 91	1	4	134 123	4 3	10 5	121 23	1	59 14	41.9
12	ROSS TWP	30,858	Reported 741 Cleared 439	45 43	9 3	156 26		6 4	100 14	9 8	1 1	8 6	96 96		5 2	56 57	2 2	22 22	15 12		211 143	59.2

\*\* State Police population is calculated by subtracting the contributing local jurisdiction populations from the county population  
\*\*\* Zero Reporting Agency

**Part II Offenses and Clearances  
By Jurisdiction Within County  
2016**

Submissions	Jurisdiction	Pop	Total	O.Aslt	Forg	Fraud	Embez	StProp	Vand	Weap	Prost	SexOff	Narc	Gamb	FamOff	DUI	Liq	Drunk	Disord	Vagr	Othr	%Cld
12	SCOTT TWP	16,848	Reported Cleared	465 154	75 32	4 2	91 2	2 3	46 3			1 1	35 25		3 1	46 34	2 26	41 26	67 9		49 22	33.1
12	SHALER TWP	28,467	Reported Cleared	492 310	39 34	5 5	139 54	3 2	68 14	4 3		6 5	28 27		8 5	35 35	7 7	7 9	42 44		101 66	63.0
12	SOUTH FAYETTE TWP	15,723	Reported Cleared	131 98	25 23	1 1	29 14		16 3	1 1	1 1	1 1	18 17		1 1	14 14	1 1	8 8	7 6		7 8	74.8
12	SPRINGDALE TWP	1,615	Reported Cleared	95 40	23 3			1 1	1 1			2 1	15 18			27 11		1 1	19 6		6 1	42.1
12	STOWE TWP	6,247	Reported Cleared	742 58	3 3		39 4	18 2	104 1	8 1	2 2	1 1	186 38		6 1	48 5		19 3	240 4	2	66 1	7.8
12	UPPER ST CLAIR TWP	19,726	Reported Cleared	146 95	6 6	6 3	19 4	1 1	29 3	2 3		2 2	12 12			24 22	7 7	7 7	17 14		14 11	65.1
12	WILKINS TWP	6,283	Reported Cleared	231 82	19 16	1 1	35 3	7 3	22 4	3 3		2 1	16 16		1 1	18 15		14 10	36 4		57 8	35.5
12	ALEPPO TWP	1,903	Reported Cleared	34 34	1 1		21 21		2 2				1 1					1 1	5 5		3 3	
12	KENNEDY TWP	8,211	Reported Cleared	383 88	19 17	7 7	89 3	3 3	72 1		3 3	1 1	26 22		7 1	16 13	1 1	8 4	39 12		92 11	23.0
12	FAWN TWP	2,348	Reported Cleared	38 11			20 20		1 1							3 2					14 9	28.9
12	FINDLAY TWP	5,637	Reported Cleared	108 55	12 7		14 14		28 1			4 2	7 7		3 2	12 12		3 3	12 11		13 10	50.9
12	FORWARD TWP	3,336	Reported Cleared	26 26					2 2				7 7		1 1	7 7			9 9			
12	FRAZER TWP	1,159	Reported Cleared	481 287	8 7	2 2	22 13	7 5	47 22	23 19	1 1		43 39		1 1	21 19	1 1	12 7	53 30	2	238 125	59.7
12	HAMPTON TWP	18,504	Reported Cleared	555 162	1 1	1 1	134 134		26 2	4 2	2 2	1 1	77 65		11 1	112 82	5 2	6 1	90 4	1	84 2	29.2
12	HARMAR TWP	3,100	Reported Cleared	293 104	14 10	2 2	19 2	1 1	17 2	5 4	3 1	1 1	39 25			37 35	1 1	20 12	46 9	1	87 2	35.5
12	INDIANA TWP	7,267	Reported Cleared	58 51	13 14		3 2		6 1		1 1		3 3			11 11	4 4	1 1	14 13		2 1	87.9
12	KILBUCK TWP	689	Reported Cleared	46 7		1 1	5 5		4 4				5 5		1 1	7 4		1 1	11 1		11 1	15.2
12	MOON TWP	25,845	Reported Cleared	1,056 466	72 64	61 5	258 43	4 1	123 10	24 20	23 17	15 8	78 72		9 5	131 129	11 13	46 35	151 23	3 1	47 20	44.1
12	NORTH FAYETTE TWP	14,733	Reported Cleared	302 193	28 25		33 5	1 1	60 8	5 4	6 6	7 5	20 18		2 2	39 38	8 8	11 11	61 51		20 11	63.9
12	OHIO TWP	6,401	Reported Cleared	201 16		2 2	41 2		16 16			1 1	25 4		1 1	20 3		5 5	38 1		52 4	8.0
12	NORTHERN REG POLICE D	34,787	Reported Cleared	708 688	19 19	2 2	135 126	4 3	156 153	17 18		5 5	21 19		1 1	47 45	7 7	16 16	151 144	2 2	125 128	97.2
12	SOUTH PARK TWP	13,463	Reported Cleared	144 112	4 4		3 1	1 1	7 4	2 2		3 2	45 20		15 15	17 17	5 5	10 10	22 22		10 9	77.8
12	WEST DEER TWP	11,975	Reported Cleared	257 71	6 4	2 2	51 3		35 5	1 1		4 2	13 7			17 17	2 2		16 8	1	109 20	27.6
12	PITTSBURGH CITY	302,443	Reported Cleared	17,261 10,803	5,036 3,764	322 202	1,693 368	57 29	196 177	3,326 680	262 207	175 174	136 120	1,291 1,280	1	53 53	454 446	184 184	674 669	1,082 739	2,319 1,711	62.6
12	CLAIRTON CITY	6,661	Reported Cleared	368 305	99 82	8 6	8 6		2 2	55 32	4 3		1 1	84 78		4 3	23 22	2 2	15 14	17 14	46 40	82.9
12	DUQUESNE CITY	5,528	Reported Cleared	684 364	213 97	8 2	16 1	1 1	22 10	115 14	14 11		73 58		8 1	42 39	1 1	65 65	69 48		35 17	53.2

\*\* State Police population is calculated by subtracting the contributing local jurisdiction populations from the county population  
\*\*\* Zero Reporting Agency

**Part II Offenses and Clearances  
By Jurisdiction Within County  
2016**

Submissions	Jurisdiction	Pop	Total	O.Aslt	Forg	Fraud	Embez	StProp	Vand	Weap	Prost	SexOff	Narc	Gamb	FamOff	DUI	Liq	Drunk	Disord	Vagr	Othr	%Cld
12	MCKEESPORT CITY	21,156	Reported Cleared	1,492 800	30 16	12 2	104 16	19 12	235 40	162 41	5 7	1 1	193 143		24 5	38 34	1 1	156 148	359 257	2	151 77	53.6
12	ASPINWALL BORO	2,756	Reported Cleared	98 11		1	24	1 1	14				5 2			1 1		4 3	25 2	1	21 1	11.2
12	AVALON BORO	4,630	Reported Cleared	268 76	5 1		14	1	25	2 1			98 39		3 1	41 13		27 9	42 12	1	9	28.4
12	BALDWIN BORO	19,828	Reported Cleared	425 301	41 38	1 1	71 4	2 2	54 3	8 8		1 1	118 118		2 2	68 68	12 12	11 11	16 16		20 17	70.8
12	BELLEVUE BORO	8,229	Reported Cleared	58 50	45 40		1 1		3 1	1 1		1	3 3			1 1		2 2	1			86.2
12	BEN AVON BORO	1,776	Reported Cleared	85 9		2	13	1	9 1	1			13 1			6 2		1	20 1		19 4	10.6
12	BEN AVON HEIGHTS	377	Reported Cleared	7			1									1		1	2		2	
12	BETHEL PARK BORO	32,077	Reported Cleared	780 400	72 84	12 4	191 23	6 1	73 13	9 7		13 7	102 69	1 1	8 6	66 65	10 10	41 33	139 56	2	35 21	51.3
12	BLAWNOX BORO	1,413	Reported Cleared	20 19	3 3				2 1				1 1			3 3			9 9		2 2	95.0
12	BRACKENRIDGE BORO	3,201	Reported Cleared	537 16	1	2	35	1	40	2 1		4 1	19 3		3 1	7 6		19 1	87		317 3	3.0
12	BRADDOCK BORO	2,122	Reported Cleared	88 88				4 4	1 1	5 5			19 19		8 8	8 8		4 4	22 22		17 17	100.0
12	BRADDOCK HILLS BORO	1,857	Reported Cleared	72 72	11 11				9 9	2			5 5			15 15		1 1	13 13		18 18	100.0
12	BRENTWOOD BORO	9,486	Reported Cleared	816 548	86 54	4	10 2	12 6	57 2	2		2	124 89		1 1	328 292	7 3	35 21	58 27		90 50	67.2
12	BRIDGEVILLE BORO	5,081	Reported Cleared	235 126	11 9	2 1	44 4	4 4	22 8	3 1		1	19 22			33 32		18 14	61 26	2 1	15 4	53.6
12	CARNEGIE BORO	7,923	Reported Cleared	1,005 247	32 26	39	35	5 5	96 4	1 1	3 3	13 1	22 19		9 5	15 12	1 1	64 49	379 45		291 76	24.6
12	CASTLE SHANNON BORO	8,219	Reported Cleared	334 277	37 31	4 4	18 3	1	6	2			58 51		3 1	122 113	7 5	31 28	11 11		34 30	82.9
12	CHESWICK BORO	1,727	Reported Cleared	1 1	1 1																	100.0
12	CHURCHILL BORO	2,973	Reported Cleared	177 168	52 50		4 1	2 2	4 2	5 5			10 10			19 19	2 2	1	73 72	1 1	4 4	94.9
12	CORAOPOLIS BORO	5,573	Reported Cleared	656 91	2 1	2	54	1	87 6	10 3		2	35 18		13	38 24	4 1	29 13	276 15	1 1	102 9	13.9
12	CRAFTON BORO	6,316	Reported Cleared	351 141	2 2	11 5	68 6	1 1	40 2	2 2			49 42		1 1	47 42		19 16	79 15		32 7	40.2
12	DORMONT BORO	8,440	Reported Cleared	170 129	25 24	1	13 4	6 7	28 4				8 7		3 3	8 9	1 1	49 47	17 16	1 1	10 6	75.9
12	EAST MCKEESPORT BORO	2,671	Reported Cleared	146 21	40 7		1	3	4			1	14 5		2	48 8		4 1	4		25	14.4
12	EAST PITTSBURGH BORO	1,789	Reported Cleared	658 373	58 26	7 2	15 1	11 9	126 40	47 27		1	89 84		26 11	24 21		17 13	121 75	42 21	74 43	56.7
12	EDGEWOOD BORO	3,059	Reported Cleared	177 94	6 6	3	21	3 2	20	5 5		1 1	23 22		1 1	18 18	1 1	6 5	31 20	1 1	37 12	53.1
12	EDGEWORTH BORO	1,668	Reported Cleared	15 3	1 1		1						4 1			8 1	1					20.0
12	ELIZABETH BORO	2,006	Reported	24	7		1					1	6			4		2	1		2	

\*\* State Police population is calculated by subtracting the contributing local jurisdiction populations from the county population  
\*\*\* Zero Reporting Agency

**Part II Offenses and Clearances  
By Jurisdiction Within County  
2016**

Submissions	Jurisdiction	Pop	Total	O.Aslt	Forg	Fraud	Embez	StProp	Vand	Weap	Prost	SexOff	Narc	Gamb	FamOff	DUI	Liq	Drunk	Disord	Vagr	Othr	%Cld	
12	ELIZABETH BORO	2,006	Cleared 2	1														1				8.3	
12	EMSWORTH BORO	2,413	Reported Cleared 14		1	24		1	18 3				17 2		1	15 6		4	25 1		25 2	10.7	
12	ETNA BORO	3,391	Reported Cleared 76	7 5		26 2		3 1	41 1	2			4 22		8 1	23 18		18 8	91 10	1 1	19 3	27.0	
12	FOREST HILLS BORO	6,428	Reported Cleared 101	5 4	12 3	12 9		2 2	23 12	1 1			11 10			16 16		18 18	22 18		8 8	77.7	
12	FOX CHAPEL BORO	5,381	Reported Cleared 2			6			2 1								1 1					22.2	
12	GLASSPORT BORO	4,408	Reported Cleared 213	42 36		13 3			45 10	2 2	2 2		24 24		2 1	19 18	1 1	32 32	18 18			75 66	76.9
12	GREENTREE BORO	5,089	Reported Cleared 122	8 6	1	42 8		2 2	8 1	1 1	10 10		26 25			23 23	11 11	12 12	7 3		24 20	69.7	
12	HEIDELBERG BORO	1,228	Reported Cleared 2	11		1							3			4		1	1 1		1 1	9.1	
12	HOMESTEAD BORO	3,104	Reported Cleared 357	81 48	4 3	35 18	1	8 7	51 9	15 7			72 62		7 4	32 30	5 3	40 37	76 65		132 58	62.5	
12	INGRAM BORO	3,271	Reported Cleared 63	17 16		2		2 2	21 3	3 3			3 3			12 12		5 4	8 7		21 14	65.6	
12	JEFFERSON HILLS BORO	11,505	Reported Cleared 400	23 24	4 4	38 28		2 2	34 29	4 3			52 52			59 59	15 15	6 6	126 114		67 62	92.6	
12	LEETSDALE BORO	1,195	Reported Cleared 59	10 8	1 1	1		1 1	5	1 1			17 17			21 21		2 2	6 6		2 2	88.1	
12	LIBERTY BORO	2,514	Reported Cleared 6	6 1									1			4 1		4 1	17 2		2 1	17.6	
12	LINCOLN BORO	1,059	Reported Cleared										12			3		1	1		6		
12	MCKEES ROCKS BORO	5,992	Reported Cleared 50	242 34	23	41	2	12	112	17 2	9	4	124 4		6	20 6	1 1	11	49 1		89 2	6.6	
12	MILLVALE BORO	3,678	Reported Cleared 49	6 3	2	25		3 1	42	4 2		3	31 7		2	35 21		20 5	111 8		27 2	15.8	
12	MONROEVILLE BORO	28,142	Reported Cleared 326	5 3		134 9			71 9	48 37	1 1	2 1	152 143			50 49		34 34	54 40			59.2	
12	MOUNT OLIVER BORO	3,344	Reported Cleared 509	110 8	4	7		7 1	116 2	20 15			594 402		2	11 3		20 2	43 8		210 68	44.5	
12	MUNHALL BORO	11,216	Reported Cleared 363	45 32	3 1	26		8 8	28 7	6 6			45 45		2 1	8 8		48 48	99 94		115 113	83.8	
12	NORTH BRADDOCK BORO	4,773	Reported Cleared 1	8	1			1	1	1			8		1	1		3	1		3	3.4	
***	OAKDALE BORO	1,472	Reported Cleared																				
12	OAKMONT BORO	6,472	Reported Cleared 183	36 34	3 1	55 9			38 9	5 6			18 18		1	12 12		19 19	44 33		48 42	65.6	
12	PITCAIRN BORO	3,236	Reported Cleared 64	7 1	2	41		4 1	53 5	4 2		3 1	49 11		1	25 11		39 12	110 13	1	26 7	17.5	
12	PLEASANT HILLS BORO	8,248	Reported Cleared 115	6 2	14 8	5 1	2		19 2	4 2			48 35			37 35	3 1	23 21	8 2		19 6	61.2	
12	PORT VUE BORO	3,733	Reported Cleared 36	1		2 1			6 1	1 1			4 4			15 15	3 3	1 1	4 4		6 6	83.7	
12	RANKIN BORO	2,084	Reported Cleared 149	21 10		2		3 3	17 1	11 11			9 9			6 6		12 12	48 43		58 54	79.7	

\*\* State Police population is calculated by subtracting the contributing local jurisdiction populations from the county population  
\*\*\* Zero Reporting Agency

**Part II Offenses and Clearances  
By Jurisdiction Within County  
2016**

Submissions	Jurisdiction	Pop	Total	O.Aslt	Forg	Fraud	Embez	StProp	Vand	Weap	Prost	SexOff	Narc	Gamb	FamOff	DUI	Liq	Drunk	Disord	Vagr	Othr	%Cld
***	ROSSLYN FARMS BORO	427	Reported Cleared																			
12	SEWICKLEY BORO	4,364	Reported Cleared	60 51					1		1 1	1 1	5 5			32 28	1 1	6 6	9 9		4	85.0
12	SEWICKLEY HEIGHTS BOR	821	Reported Cleared	5 5												2 2			3 3			100.0
12	SHARPSBURG BORO	3,388	Reported Cleared	167 166	23 23	7 7			6 6	1 1			15 15			7 7	3 3	30 30	46 45		29 29	99.4
12	SPRINGDALE BORO	3,369	Reported Cleared	172 65	14 13	1 1	15 2	1 1	20 1	1 1		1	16 14		2	16 13	1 1	9 6	53 10		22 4	37.8
12	SWISSVALE BORO	8,829	Reported Cleared	300 174	44 36		21 2	6 1	8 7	79 12	6 6		28 26			16 15	1 1	27 24	42 33		19 11	58.0
12	TARENTUM BORO	4,449	Reported Cleared	475 55	8 6	3 3	28 3	6 2	71 2	1 2		3	16 10		1	11 8		29 14	112 6		186 4	11.6
12	PLUM BORO	27,576	Reported Cleared	530 527	37 38	10 9	156 153	3 3	58 60	3 3		20 18	26 27		1	32 32	5 5	7 7	74 74		98 97	99.4
12	TURTLE CREEK BORO	5,257	Reported Cleared	168 168	38 38			3 3	3 3	4 4			49 49		1	11 11	1 1	18 18	26 26	1 1	13 13	100.0
12	VERONA BORO	2,436	Reported Cleared	224 29	10 10	1 1	20 4	2	31 2		1		15 2		6	3		24 12	66 3	1	44 4	12.9
12	VERSAILLES BORO	1,492	Reported Cleared	53 52			1 1	2 2	6 6				8 8			9 8		4 4	9 9		14 14	98.1
12	WEST HOMESTEAD BORO	1,917	Reported Cleared	60	21		2		4				10			5	2	9	5		2	
12	WEST MIFFLIN BORO	20,028	Reported Cleared	463 97	110 25	5	28 3	6 1	20 3	55 1		1 1	45 15		1	27 7	4 1	42 8	60 13		59 19	21.0
12	WEST VIEW BORO	6,668	Reported Cleared	482 112	1 1	1 1	60 1	2 1	48 2	12 1			73 42		10	29 28		47 29	121 3	2 2	76 2	23.2
12	WHITAKER BORO	1,250	Reported Cleared	40	6				10				1					8	13		2	
12	WHITEHALL BORO	13,812	Reported Cleared	230 222	24 24	6 8	6 6	11 7	16 10	2 2		1 1	65 65			30 30	2 2	17 17	37 37		13 13	96.5
12	WHITE OAK BORO	7,758	Reported Cleared	165 120	21 20	2 1	25 4	2 2	28 7	2 2		1 1	48 47			11 11	1 1	11 11	13 13			72.7
12	WILKINSBURG BORO	15,692	Reported Cleared	823 341	101 61	5 2	80 5	14 6		37 27		18 9	31 27		38 2	10 9		11 9	79 42	1 4	398 138	41.4
12	BELL ACRES BORO	1,396	Reported Cleared	9	3											1		2	2		1	
12	FRANKLIN PARK BORO	14,600	Reported Cleared	324 197	20 18	1	59 6	1 1	48 7			4 2	57 54		4 1	38 34	7 6	4 4	45 37		36 27	60.8
**	LIQUOR ENFORCEMENT	789	Reported Cleared	119 156	1 1	17 17			1 1					7 10			91 125		2 2			131.1
**	STATE POLICE	789	Reported Cleared	1,337 1,048	47 37	213 106	53 35	1	42 26	16 8	7 4	3 5	220 122		5 2	339 339	3 3	12 11	42 43	2 2	332 305	78.4
	DRUG ENFORCEMENT		Reported Cleared	34 34									33 33								1 1	100.0
County Total		1,227,724	Reported	58,568	8,915	975	6,148	114	599	7,612	1,174	293	673	6,834	10	640	3,951	700	2,779	7,788	102	9,261
Rate Per 100,000			Cleared	4,770.5	726.1	79.4	500.8	9.3	48.8	620.0	95.6	23.9	54.8	556.6	.8	52.1	321.8	57.0	226.4	634.3	8.3	754.3
				30,848	5,777	456	1,227	57	408	1,453	693	237	291	5,188	11	219	3,418	706	2,234	3,561	48	4,864

\*\* State Police population is calculated by subtracting the contributing local jurisdiction populations from the county population  
\*\*\* Zero Reporting Agency

**Part II Offenses and Clearances  
By Jurisdiction Within County  
2016**

Submissions	Jurisdiction	Pop	Total	O.Aslt	Forg	Fraud	Embez	StProp	Vand	Weap	Prost	SexOff	Narc	Gamb	FamOff	DUI	Liq	Drunk	Disord	Vagr	Othr	%Clrd
<b>ARMSTRONG COUNTY</b>																						
***	BUREAU OF FORESTRY		Reported Cleared																			
12	EAST FRANKLIN TWP	3,949	Reported Cleared	32 19		4 4	23 12						1 1			1 1			3 1			59.4
12	GILPIN TWP	2,422	Reported Cleared	34 8	5 5	1 1	2				1	2	5 1		2 1	7 1	1		4 3		4 1	23.5
12	KISKIMINETAS TWP	4,611	Reported Cleared	47 43	7 6		1 1	1 1	2 2	1			4 4			16 13		4 4	10 10		1 1	91.5
12	MANOR TWP	4,166	Reported Cleared	61 48	9 6				8	1 1			3 3		1 1	1 1	2 2		2 1		34 33	78.7
12	NORTH BUFFALO TWP	2,969	Reported Cleared	15 16					2 2				5 5		2 1	1 1			1 3		4 4	106.7
12	PARKS TWP	2,626	Reported Cleared	13	3								2			8						
12	SOUTH BUFFALO TWP	2,593	Reported Cleared	24 18	2 2		7 4		2			2				1 1		2 2	3 4		5 4	75.0
12	PARKER CITY	818	Reported Cleared	2												2						
12	APOLLO BORO	1,577	Reported Cleared	46	4		8			1		1	5			10		2	10		5	
12	ELBERTON BORO	346	Reported Cleared	3									1			2						
12	FORD CITY BORO	2,857	Reported Cleared	172 93	9 1	1 1	2 2	6 6					36 25		3 3	17 9		7 3	56 19		35 24	54.1
12	FREEPORT BORO	1,730	Reported Cleared	42 13	2 2		4		8 1				2			5 5		2 2	13 2		6 1	31.0
12	KITTANNING BORO	3,858	Reported Cleared	295 253	8 10			26 9	27 7			2 2	49 49		15 15	26 26	8 6	23 23	111 106			85.8
12	LEECHBURG BORO	2,055	Reported Cleared	73	17		2	2	5	1		1	11		1	13	1	1	11		7	
12	RURAL VALLEY BORO	844	Reported Cleared	2 1												2 1						50.0
12	WEST KITTANNING BORO	1,126	Reported Cleared	136 136		2 2	2 2						51 51		1 1	17 17		10 10	9 9	1 1	40 40	100.0
***	WORTHINGTON BORO	609	Reported Cleared																			
**	LIQUOR ENFORCEMENT	27,347	Reported Cleared	3 2													3 2					66.7
**	STATE POLICE	27,347	Reported Cleared	786 635	137 118	8 5	47 32	3 1	9 3	66 8	4 4	21 21	150 117		7 6	253 253	2 2	1 1	6 4		72 60	80.8
***	DRUG ENFORCEMENT		Reported Cleared																			
County Total		66,503	Reported	1,786	203	16	98	6	41	120	11	1	29	325	32	382	17	52	239	1	213	
Rate Per 100,000			Cleared	2,685.6	305.2	24.1	147.4	9.0	61.7	180.4	16.5	1.5	43.6	488.7	.0	574.4	25.6	78.2	359.4	1.5	320.3	71.9
				1,285	145	13	53	2	19	20	8		24	256	28	329	12	45	162	1	168	

\*\* State Police population is calculated by subtracting the contributing local jurisdiction populations from the county population  
\*\*\* Zero Reporting Agency

**Part II Offenses and Clearances  
By Jurisdiction Within County  
2016**

Submissions	Jurisdiction	Pop	Total	O.Ast	Forg	Fraud	Embez	StProp	Vand	Weap	Prost	SexOff	Narc	Gamb	FamOff	DUI	Liq	Drunk	Disord	Vagr	Othr	%Cld
<b>BEAVER COUNTY</b>																						
12	BEAVER CO SHERIFF		Reported Cleared	19 18						3 3			2 2		1 1	1 1			9 9		3 2	94.7
12	PSU - BEAVER CAMPUS		Reported Cleared	64 19	2 2				9 1			1	30 4				5 3		2		15 9	29.7
12	BEAVER CO DET		Reported Cleared																			
12	RACCOON CREEK STATE P		Reported Cleared	15 9					3 2		3	1	2					1 1	2 2		3 3	60.0
12	BUREAU OF FORESTRY		Reported Cleared																			
12	HARMONY TWP	3,100	Reported Cleared	101 101	28 28	5 6		2 2	2 2			2 2	26 26			28 28	1 1	1 1	2 2		4 3	100.0
12	HOPEWELL TWP	12,466	Reported Cleared	306 206	31 20	11 4	55 31	2 1	40 22	4 3	1 1	7 2	17 17		4 1	45 41	1 1	3 3	54 37		30 22	67.3
12	PATTERSON TWP	2,962	Reported Cleared	254 63	14 6	2	36 2	1	44 3			4	23 15			6 2	1	3 2	45 17		75 16	24.8
12	ROCHESTER TWP	2,726	Reported Cleared	131 117	5 5	1 1	2		8				26 26		1 1	51 51		5 5	13 13		19 15	89.3
12	BRIGHTON TWP	8,434	Reported Cleared	74 69	5 5	1 1	3 2		2 2				9 9		1 1	14 14	7 5	1 1	14 14		17 15	93.2
12	CENTER TWP	11,750	Reported Cleared	662 54	14 2	9	81 2	2	79 4	13 5	2 1	4 1	58 13		5	16 8	1	4 1	195 10	3	176 7	8.2
12	CHIPPEWA TWP	8,192	Reported Cleared	278 136	8 7			1 1	44 6		2 1	7 5	18 17			17 17	2 13	15 12	41 35		123 22	48.9
12	DARLINGTON TWP	1,921	Reported Cleared	27 14	1 1		4		6				2 2			4 4					10 7	51.9
12	FRANKLIN TWP	3,970	Reported Cleared	91 5	3 2		11	2	27	2		1	3 1		4	4 1	1 1	1 1	22		10	5.5
12	INDEPENDENCE TWP	2,442	Reported Cleared	30 28	8 9	2			8 5	1 1			1 1			2 2			5 5		3 5	93.3
12	MARION TWP	899	Reported Cleared																			
12	NEW SEWICKLEY TWP	7,454	Reported Cleared	759 502	62 51		83 15	1 1	51 19	1		7 4	27 22	3 1	6 4	53 50	3 2	6 6	178 132		277 195	66.1
12	NORTH SEWICKLEY TWP	5,513	Reported Cleared	194 19		4	19 2		45 4	8		4	6 3		7 1	13 6		2	37 1		49 2	9.8
12	RACCOON TWP	2,992	Reported Cleared	74			13	1	4			1	5			14	1		17	6	12	
12	SOUTH BEAVER TWP	2,656	Reported Cleared	31 14	1 1				16 3							5 5		1 1	2 2		6 2	45.2
12	BEAVER FALLS CITY	8,598	Reported Cleared	1,159 272	14 5	4	51 6	1 1	145 9	31 6	6 2	14 4	193 40		64 1	26 22	5 3	49 26	408 108	2	146 39	23.5
12	ALIQUIPPA BORO	9,150	Reported Cleared	513 436	78 57			22 22	71 11	11 11		4 3	81 81		8 8	59 59	5 5	17 17	70 70		87 92	85.0
12	AMBRIDGE BORO	6,822	Reported Cleared	665 218		10 1	49 7	5	107 6	13 4		10 1	77 57		20 1	21 21		58 43	226 54	2	67 23	32.8
12	BADEN BORO	4,018	Reported Cleared	177 13	6		25	1	15 1	2		2 1	23 1		2	18 4		6	53 6		24	7.3
12	BEAVER BORO	4,399	Reported Cleared	141 113	32 28	8 7	5 4		18 10	1 1		4 3	18 17			5 5	2 1	5 5	35 24	3 3	5 5	80.1

\*\* State Police population is calculated by subtracting the contributing local jurisdiction populations from the county population  
\*\*\* Zero Reporting Agency

**Part II Offenses and Clearances  
By Jurisdiction Within County  
2016**

Submissions	Jurisdiction	Pop	Total	O.Aslt	Forg	Fraud	Embez	StProp	Vand	Weap	Prost	SexOff	Narc	Gamb	FamOff	DUI	Liq	Drunk	Disord	Vagr	Othr	%Cld	
12	BRIDGEWATER BORO	690	Reported	49	8			1	7			1	3			16		3	6		4		
			Cleared	45	5			1	7			1	3				16		3	6		3	91.8
12	CONWAY BORO	2,145	Reported	91	12				14			1	16	3		18		10	4	1	12		
			Cleared	87	12				13			1	16	3			18		10	4	1	9	95.6
12	EAST ROCHESTER BORO	547	Reported	47	9	2		1	3	2			3			8		1	11		6		
			Cleared	37	6	1			2	1				2		1	8		1	10		5	78.7
12	ECONOMY BORO	9,389	Reported	10	10																		
			Cleared	10	10																		100.0
12	FREEDOM BORO	1,521	Reported	103	20	6			7	1		1	16		3	11	1	5	22	1	9		
			Cleared	97	18	5			7	1		1	15		3	11	1	5	22		8		94.2
12	KOPPEL BORO	739	Reported	21	3				2				2			2	1		7		4		
			Cleared	21	3				2					2			2	1		7		4	100.0
12	MIDLAND BORO	2,552	Reported	411	76	1	13	2	28			2	28	1	1	28	1	8	120			102	
			Cleared	400	76	1	12	2	23			1	26	1	1	1	28	1	8	118			102
12	MONACA BORO	5,631	Reported	350	45	1	1	2	28	2		6	94			55	3	18	60		35		
			Cleared	321	39		1	2	24	2		1	90			54	2	18	55			33	91.7
12	NEW BRIGHTON BORO	8,991	Reported	1,246	10	5	83	3	146	17	6	2	106		25	47	3	58	412	2	321		
			Cleared	182	2		3		6			1		55		1	26	2	34	32		20	14.6
12	ROCHESTER BORO	3,551	Reported	455	125	13		1	44	2		12	52		10	53		29	47	5	62		
			Cleared	319	93	9		1	13	1			35		5	48		26	39	5	5	44	70.1
12	SHIPPINGPORT BORO	210	Reported	10					2										5			3	
			Cleared																				
***	SOUTH HEIGHTS BORO	457	Reported																				
			Cleared																				
12	OHIOVILLE BORO	3,461	Reported	25			3		4			1	2		6	4			1		4		
			Cleared	15								1	2		4	4			1			3	60.0
**	LIQUOR ENFORCEMENT	17,077	Reported	2													2						
			Cleared	2														2					100.0
**	STATE POLICE	17,077	Reported	444	52	2	22	4	57	36		4	67	1	3	90	1	4	30		71		
			Cleared	295	50		5	1	13	36		2	33		4	4	90	1	4	22		34	66.4
	DRUG ENFORCEMENT		Reported	1									1										
			Cleared																				
County Total		167,425	Reported	9,030	682	87	562	3	54	1,086	150	18	104	1,035	8	172	734	47	314	2,155	25	1,794	
Rate Per 100,000			Cleared	5,393.5	407.3	52.0	335.7	1.8	32.3	648.6	89.6	10.8	62.1	618.2	4.8	102.7	438.4	28.1	187.5	1,287.1	14.9	1,071.5	
				4,257	543	36	94	1	34	218	75	6	35	633	5	38	646	44	234	857	9	749	47.1

\*\* State Police population is calculated by subtracting the contributing local jurisdiction populations from the county population  
\*\*\* Zero Reporting Agency

**Part II Offenses and Clearances  
By Jurisdiction Within County  
2016**

Submissions	Jurisdiction	Pop	Total	O.Aslt	Forg	Fraud	Embez	StProp	Vand	Weap	Prost	SexOff	Narc	Gamb	FamOff	DUI	Liq	Drunk	Disord	Vagr	Othr	%Cld	
<b>BEDFORD COUNTY</b>																							
***	BEDFORD CO SHERIFF		Reported Cleared																				
***	BLUE KNOB STATE PARK		Reported Cleared																				
***	SHAWNEE STATE PARK		Reported Cleared																				
12	BUREAU OF FORESTRY		Reported Cleared																				
12	BEDFORD BORO	2,724	Reported Cleared	58 50	13 12	1 1	3 3		6 6	1 1			3 3		4 3	4 4	5 5	6 6	6 6		6 6	86.2	
12	EVERETT BORO	1,745	Reported Cleared	54 49	7 6	1 1	2 1		4 2				1 1			4 4		7 7	13 13	1 1	14 13	90.7	
***	SAXTON BORO	701	Reported Cleared																				
**	LIQUOR ENFORCEMENT	43,053	Reported Cleared	2 1													2 1					50.0	
**	STATE POLICE	43,053	Reported Cleared	912 640	238 238	14 1	100 25	3 1	4 3	118 19	13 12	28 5	55 37		5 2	177 177	5 4	12 12	37 34		103 70	70.2	
***	DRUG ENFORCEMENT		Reported Cleared																				
County Total		48,223	Reported	1,026	258	16	105	3	4	128	14	28	59		9	185	12	25	56	1	123		
Rate Per 100,000			Cleared	2,127.6 740	535.0 256	33.2 3	217.7 29	6.2 1	8.3 3	265.4 21	29.0 13	.0 5	58.1 41	122.3 41	.0 5	18.7 5	383.6 185	24.9 10	51.8 25	116.1 53	2.1 1	255.1 89	72.1

\*\* State Police population is calculated by subtracting the contributing local jurisdiction populations from the county population  
\*\*\* Zero Reporting Agency

**Part II Offenses and Clearances  
By Jurisdiction Within County  
2016**

Submissions	Jurisdiction	Pop	Total	O.Aslt	Forg	Fraud	Embez	StProp	Vand	Weap	Prost	SexOff	Narc	Gamb	FamOff	DUI	Liq	Drunk	Disord	Vagr	Othr	%Cld
<b>BERKS COUNTY</b>																						
12	KUTZTOWN UNIV OF PA		Reported Cleared	313 207	3 2	1 1			5 3			2 3	70 59			8 8	86 78	18 18	67 31		14 4	66.1
12	BERKS CO DET		Reported Cleared	1,917 1,948	7 8				19 30		2 1	-1 2	7 7	290 140	1,540 1,685				2 2		51 73	101.6
12	PSU - BERKS CAMPUS		Reported Cleared	220 60	5 5				6 3				136 16			3 3	24 22		30 7		4 2	27.3
12	BERKS CO SHERIFF		Reported Cleared	367 367					4 4						333 333	1 1			3 3		26 26	100.0
12	FRENCH CREEK STATE PA		Reported Cleared	83 83					1 1							1 1			26 26		55 55	100.0
12	BUREAU OF FORESTRY		Reported Cleared																			
12	COLEBROOKDALE DISTRIC	6,007	Reported Cleared	209 1	4			1	21	3			19			13 1	2	3	92	1	11	.5
12	MUHLENBERG TWP	20,181	Reported Cleared	1,228 903	39 40	16 13		5 2	113 9	10 6	2	19 14	55 49		32 28	55 94	3 2	31 29	535 462		165 124	73.5
12	CUMRU TWP	15,385	Reported Cleared	811 673	28 28	4 4		2 3	59 5	4 4		7 7	28 21			28 25	3 2	12 12	179 164	1 1	394 352	83.0
12	AMITY TWP	12,884	Reported Cleared	229 141	20 19	3			39 5	1		7	25 23		2 1	16 16	2 2	9 9	18 16		40 40	61.6
12	BERN TWP	6,967	Reported Cleared	146 50	14 9			2	21 4	2 2		2 1	3 2		14 2	14 8		7 2	22 6		31 13	34.2
12	BETHEL TWP	4,136	Reported Cleared	117	2				8			1	3		20			3	5			65
12	BRECKNOCK TWP	4,636	Reported Cleared	103 52	7 6				16 6	1		3	13 9			16 11	1 1	3 2	8 5	5 1	24 10	50.5
12	CAERNARVON TWP	4,074	Reported Cleared	160 6	8	19			17	2		2	29 3		8 1	12		4	23 1		19 1	3.8
12	DOUGLASS TWP	3,554	Reported Cleared	162 159	1 1				19 19			3 3	17 17		33 31	31 31		1 1	27 27		18 18	98.1
12	EXETER TWP	25,930	Reported Cleared	709 510	50 50	3 4		7 6	65 13	1 2		12 6	87 81		4 3	122 109	4 4	25 24	94 78		135 107	71.9
12	HEIDELBERG TWP	1,740	Reported Cleared	19 12	3 3				2			1	3 2						9 7		1	63.2
12	CENTRAL BERKS REGIONA	9,458	Reported Cleared	245 158	13 13	1			17 7		1		10 7		7 3	12 10	2 2	10 10	60 39		56 55	64.5
12	LOWER HEIDELBERG TWP	6,059	Reported Cleared	109 69	2	2			6 1	1			19 14			8 7		10 10	22 17		18 10	63.3
12	NORTHERN BERKS REGION	13,228	Reported Cleared	402 263	18 15	1 1		2	63 20	2		3 3	26 23		59 59	48 45	4 2	4 4	61 45		52 36	65.4
12	MARION TWP	1,843	Reported Cleared	29 1					2						9	1		1	1		13 1	3.4
12	OLEY TWP	3,736	Reported Cleared	40 39	2 2				2 2	1 3		1 1	3 3			2 2	3 3	1 1	9 9		12 12	97.5
12	ROBESON TWP	7,387	Reported Cleared	170 143	1 1				3 1	5 4		1	25 21			43 43	1 1	1 1	19 19		50 46	84.1
12	SOUTH HEIDELBERG TWP	7,386	Reported Cleared	50 40	3 3				3	1 1			3 2			7 7		1 1	13 11		17 15	80.0
12	SPRING TWP	27,517	Reported Cleared	595 372	89 84	7 4		1	104 23	7 6	1 1	6 3	93 75		2 2	52 51	11 10	14 11	37 33		67 65	62.5

\*\* State Police population is calculated by subtracting the contributing local jurisdiction populations from the county population  
\*\*\* Zero Reporting Agency

**Part II Offenses and Clearances  
By Jurisdiction Within County  
2016**

Submissions	Jurisdiction	Pop	Total	O.Aslt	Forg	Fraud	Embez	StProp	Vand	Weap	Prost	SexOff	Narc	Gamb	FamOff	DUI	Liq	Drunk	Disord	Vagr	Othr	%Clrd	
12	TILDEN TWP	3,591	Reported Cleared	71 29	4 2	7 2			18 1	1 1			2 3			1		1 1	25 12		12 7	40.8	
12	TULPEHOCKEN TWP	3,309	Reported Cleared	64	1	5			4			6			14				4		30		
12	READING CITY	87,834	Reported Cleared	5,363 3,982	1,620 1,402	23 11	271 45	9 5	30 28	698 119	41 39	10 11	48 23	868 600		3 3	167 142	3 3	466 494	403 368		703 689	74.2
12	BALLY BORO	1,105	Reported Cleared	3	1	2																	
12	BERNVILLE BORO	950	Reported Cleared	2 2	2 2																	100.0	
12	BIRDSBORO BORO	5,158	Reported Cleared	127 90	6 3	1 1	10		1 28	28 14	1 1	3 2	3 3			5 5		6 6	25 26		38 30	70.9	
12	BOYERTOWN BORO	4,043	Reported Cleared	251 196	21 18	1 1	13 5		1 4	20 20			1 1	31 29			19 18	2 2	9 9	64 58		69 52	78.1
12	FLEETWOOD BORO	4,085	Reported Cleared	189 116	39 38		44		29 4	2 2			18 18			20 22	7 7	1 1	23 22		6 2	61.4	
12	HAMBURG BORO	4,420	Reported Cleared	209 127	1 1	1 1	19		1 3	23 3	1 1		4 3	23 16		1 3	34 33		6 7	58 37		37 24	60.8
12	KUTZTOWN BORO	5,032	Reported Cleared	649 545	27 22		29 13		4 4	79 12	3 3		2 2	25 22			64 60	198 193	75 77	112 111		31 26	84.0
12	LAURELDALE BORO	3,882	Reported Cleared	103 61	10 7	1 1	19 12		1 2	6 6			5 3	2 2		6 3				28 21		19 6	59.2
12	MOHNTON BORO	3,034	Reported Cleared	96 77	1 1		14 3		1 3	9 3	1 1		1 1			28 28	3 3	4 4	3 3	8 8		23 22	80.2
12	SHILLINGTON BORO	5,263	Reported Cleared	250 86	9 7		46 1			33 33	2 2	1 1	2 1	11 10		1 1	29 31	10 9	2 2	93 12		11 10	34.4
12	SINKING SPRING BORO	4,121	Reported Cleared	220 73	18 13	2 1	30 1		28 1	1 1	1 1		5 15	22 15		1 1	25 14		5 3	35 11		48 15	33.2
12	WESTERN BERKS REGIONA	2,549	Reported Cleared	48	2		1		3			1	6			24		5	5			1	
12	WEST READING BORO	4,186	Reported Cleared	540 418	21 20	7 2	34 9		2 1	44 31	3 3		4 3	51 51		2 2	28 28	1 1	23 23	181 145	5 4	133 94	77.4
12	WOMELSDORF BORO	2,860	Reported Cleared	19 10	2 2		2		4 1				1 1							6 5		4 1	52.6
12	WYOMISSING BORO	10,473	Reported Cleared	324 209	20 17	8 3	76 32	3 2		39 2		2 1		26 20			95 83	12 9	6 6	11 10		26 23	64.5
**	LIQUOR ENFORCEMENT	76,712	Reported Cleared	20													20						
**	STATE POLICE	76,712	Reported Cleared	2,174 1,627	466 425	32 19	326 199	3 3	23 9	247 40	91 91		57 23	203 154		1 1	443 443	22 21	10 9	66 55		184 135	74.8
	DRUG ENFORCEMENT		Reported Cleared																				
County Total		414,715	Reported	19,155	2,590	132	1,640	21	82	2,003	190	15	222	2,249		2,120	1,456	425	776	2,509	12	2,713	
Rate Per 100,000			Cleared	4,618.8	624.5	31.8	395.5	5.1	19.8	483.0	45.8	3.6	53.5	542.3	.0	511.2	351.1	102.5	187.1	605.0	2.9	654.2	
				13,905	2,269	64	539	13	58	327	175	16	117	1,511		2,188	1,358	378	776	1,909	6	2,201	72.6

\*\* State Police population is calculated by subtracting the contributing local jurisdiction populations from the county population  
\*\*\* Zero Reporting Agency

**Part II Offenses and Clearances  
By Jurisdiction Within County  
2016**

Submissions	Jurisdiction	Pop	Total	O.Ast	Forg	Fraud	Embez	StProp	Vand	Weap	Prost	SexOff	Narc	Gamb	FamOff	DUI	Liq	Drunk	Disord	Vagr	Othr	%Cld	
<b>BLAIR COUNTY</b>																							
12	BLAIR CO SHERIFF		Reported Cleared	16 16						1 1			9 9			1 1		1 1	1 1		3 3	100.0	
12	PSU - ALTOONA CAMPUS		Reported Cleared	101 90	24 23	1 1	6 5		24 19			2 2	16 14				21 20		6 6		1	89.1	
12	CANOE CREEK STATE PAR		Reported Cleared	3					2			1											
12	BUREAU OF FORESTRY		Reported Cleared																				
12	ALLEGHENY TWP	6,652	Reported Cleared	231 177	52 46	3 1	30 15	4 1	6 1	3 2		3 3	15 15		2 1	29 29	3 3	3 3	29 20		49 37	76.6	
12	BLAIR TWP	4,564	Reported Cleared	171 32	2	3	32 3		25 3	1			3 1		7	8 7		3 2	35 12		52 4	18.7	
12	FREEDOM TWP	3,418	Reported Cleared	152 1	2	2	25 1		15	5		1	15		12	14		2	26		33	.7	
12	GREENFIELD TWP	4,075	Reported Cleared	225 58	2		20 1		25 1	1		2	20 5		2	49 40	4 4	2 2	65 3	1	32 2	25.8	
12	LOGAN TWP	12,313	Reported Cleared	309 184	50 39	15 9	36 6	1 1	17	2 1		8 1	30 20		1	49 45	20 19	5 4	47 29	2	26 10	59.5	
12	NORTH WOODBURY TWP	2,674	Reported Cleared	35 21	2 1	1 1	4		5 1	2 2			4 3			3 3			8 8		6 2	60.0	
12	ALTOONA CITY	45,158	Reported Cleared	2,593 2,184	899 788	38 25	162 41	1 1	6 2	111 11	9 8	1 1	41 48		34 32	170 171	60 61	134 136	33 29		463 393	84.2	
12	BELLWOOD BORO	1,779	Reported Cleared	61 32	1		1		2 2	15		1 1	4 4		4 4	1 1	2 1	2 2	4 4		24 13	52.5	
12	DUNCANSVILLE BORO	1,198	Reported Cleared	42	1				2	3	2		1			6	1	2	14		10		
12	HOLLIDAYSBURG BORO	5,782	Reported Cleared	155 170	31 35		5 7	2 1	1 1	25 27	1 1	1 3	7 7			13 14		17 17	39 41		13 14	109.7	
12	MARTINSBURG BORO	1,903	Reported Cleared	63 8	2 1	1	7		14 1	1		1	7		3	5 1	2 2		17 2	1	3	12.7	
12	ROARING SPRING BORO	2,528	Reported Cleared	88 7			12 2		1 1	13 1		1	8		8	10			32 4		3	8.0	
12	TYRONE BORO	5,330	Reported Cleared	263 203	56 53		16 3	1 1	36 10	2 1		4 3	15 14			15 14	3 3	19 18	40 40		56 43	77.2	
12	WILLIAMSBURG BORO	1,216	Reported Cleared	61 3			3		1 6				1		4 1	3		1 1	33 1		9	4.9	
**	LIQUOR ENFORCEMENT	26,352	Reported Cleared	12 21													12 21					175.0	
**	STATE POLICE	26,352	Reported Cleared	549 429	121 108	6 3	28 11	2 1	1 1	48 17	70 41	2 1	18 4	45 45		5 5	104 104	16 16	8 8	34 32	2 2	39 30	78.1
	DRUG ENFORCEMENT		Reported Cleared	14 14									14 14									100.0	
County Total		124,942	Reported	5,144	1,245	70	387	10	15	390	100	3	83	645	82	480	144	199	463	6	822		
Rate Per 100,000			Cleared	4,117.1	996.5	56.0	309.7	8.0	12.0	312.1	80.0	2.4	66.4	516.2	.0	384.2	115.3	159.3	370.6	4.8	657.9		
				3,650	1,094	40	95	5	7	92	57	1	66	589	43	430	152	194	232	2	551	71.0	

\*\* State Police population is calculated by subtracting the contributing local jurisdiction populations from the county population  
\*\*\* Zero Reporting Agency

**Part II Offenses and Clearances  
By Jurisdiction Within County  
2016**

Submissions	Jurisdiction	Pop	Total	O.Aslt	Forg	Fraud	Embez	StProp	Vand	Weap	Prost	SexOff	Narc	Gamb	FamOff	DUI	Liq	Drunk	Disord	Vagr	Othr	%Cld	
<b>BRADFORD COUNTY</b>																							
12	BRADFORD CO SHERIFF		Reported Cleared																				
***	MT. PISGAH STATE PARK		Reported Cleared																				
***	BUREAU OF FORESTRY		Reported Cleared																				
12	ATHENS TWP	5,058	Reported Cleared	283 101	26 12	2 1	26 4	1	45 3	3 2		5 3	17 8		2 1	31 31	7 4	4 4	31 12		83 16	35.7	
12	NORTHEAST POLICE	414	Reported Cleared																				
12	ATHENS BORO	3,234	Reported Cleared	236 79	7 11		17 2	1 1	20 3			4	15 9		2 2	16 13	6 2	2 1	69 30		77 5	33.5	
12	CANTON BORO	1,910	Reported Cleared	79 2		3	5	1 1	5	9	10	1	13		1	7	1	3	19 1		1	2.5	
12	SAYRE BORO	6,418	Reported Cleared	418 132	10 8	5	33	4 1	35 4	5 4	1	8 5	50 27		2	24 17	3 3	21 12	165 38	3 1	49 12	31.6	
12	TOWANDA BORO	2,792	Reported Cleared	369 6	14		14	1	53	6		4	31 1		4	25 2	1	11	154 3	7	44	1.6	
12	TROY BORO	1,259	Reported Cleared	62 11		2 1	3		4	1		3	9 1		1	9 1	2 1	4 1	16 3		8 3	17.7	
**	LIQUOR ENFORCEMENT	39,757	Reported Cleared																				
**	STATE POLICE	39,757	Reported Cleared	1,382 1,090	454 435	8 3	73 20	3 3	6 4	180 55	8 8	28 15	121 106		6 5	206 206	12 10	17 17	67 63		193 140	78.9	
	DRUG ENFORCEMENT		Reported Cleared																				
	County Total	60,842	Reported	2,829	511	20	171	3	14	342	32	11	53	256	18	318	32	62	521	10	455		
	Rate Per 100,000		Cleared	4,649.7	839.9	32.9	281.1	4.9	23.0	562.1	52.6	18.1	87.1	420.8	.0	29.6	522.7	52.6	101.9	856.3	16.4	747.8	
				1,421	467	4	26	3	7	65	14	23	152		8	270	20	35	150	1	176	50.2	

*\*\* State Police population is calculated by subtracting the contributing local jurisdiction populations from the county population  
\*\*\* Zero Reporting Agency*

**Part II Offenses and Clearances  
By Jurisdiction Within County  
2016**

Submissions	Jurisdiction	Pop	Total	O.Aslt	Forg	Fraud	Embez	StProp	Vand	Weap	Prost	SexOff	Narc	Gamb	FamOff	DUI	Liq	Drunk	Disord	Vagr	Othr	%Cld
<b>BUCKS COUNTY</b>																						
12	NOCKAMIXON STATE PARK		Reported Cleared	10 6		1 1			6 3			2 1				1 1						60.0
***	BUCKS CO SHERIFF		Reported Cleared																			
12	BUCKS CO DET		Reported Cleared	26 17	2 4	2 4	15 8	1 1		1 1		1 1			1 1						3 3	65.4
12	NESHAMINY STATE PARK		Reported Cleared	3 3				1 1					2 2									100.0
12	DELAWARE CANAL STATE		Reported Cleared	78 76			1 1		27 27			1 1						1 1	3 3		45 43	97.4
***	TYLER STATE PARK		Reported Cleared																			
12	CENTRAL BUCKS REGIONA	15,380	Reported Cleared	531 440	28 27	11 10	60 9	1 1	1 1	42 14	8 6	10 9	35 39			64 61	13 13	79 79	97 94	10 9	72 68	82.9
***	BUREAU OF FORESTRY		Reported Cleared																			
12	BRISTOL TWP	53,978	Reported Cleared	1,836 1,013	271 242	17 7	372 20	1 1	4 5	402 33	23 8	1 1	66 46	167 149		14 8	106 105	12 12	175 175	120 118	85 83	55.2
12	BEDMINSTER TWP	7,123	Reported Cleared	171 99		1 1	45 27	1 1	30 17	3 2	3 2	6 4			1 1	14 10	3 3	1 1	37 23		26 8	57.9
12	BENSALEM TWP	60,362	Reported Cleared	2,665 2,023	170 152	47 10	392 82	15 15	15 40	316 40	18 18	57 57	17 16	858 863	5 5	270 273	13 13	157 157	106 106		224 216	75.9
12	BUCKINGHAM TWP	20,440	Reported Cleared	115 100	4 3	2 1	16 3			4 4			2 1	18 17		35 36	7 7	1 1	8 9		17 18	87.0
12	DOYLESTOWN TWP	17,539	Reported Cleared	290 99	21 12	5 1	72 8	1 1	1 1	46 2		10 1	37 20			39 35	3 2	10 7	42 10		3 10	34.1
12	FALLS TWP	33,823	Reported Cleared	1,537 972	62 46	13 6	198 58	2 1	3 2	166 34	9 7	1 9	22 159	188 159	29 14	122 97	4 4	68 62	238 185	14 12	398 276	63.2
12	HILLTOWN TWP	15,308	Reported Cleared	487 231	9 10	1 1	116 9		2 1	52 5	8 2	1 1	35 47			77 82	4 4	14 13	62 9	1 1	105 48	47.4
12	LOWER MAKEFIELD TWP	32,793	Reported Cleared	378 88	11 10	13 2	134 13		1 1	61 1	1 2	1 1	19 11		2 1	24 21	8 6	7 13	56 13	4 1	36 6	23.3
12	LOWER SOUTHAMPTON TWP	19,185	Reported Cleared	775 188	4 1	15 2	181 11	1 2	5 2	104 9	27 12	1 3	57 42		6 6	51 44	4 2	16 9	203 40	1 1	96 12	24.3
12	MIDDLETOWN TWP	45,408	Reported Cleared	1,199 670	114 97	27 12	240 50		16 10	139 15	9 10	7 6	154 161		1 1	119 119	15 16	37 36	226 52	1 1	94 84	55.9
12	NEW BRITAIN TWP	11,269	Reported Cleared	203 70	1 1	2 1	51 1		1 1	12 1	10 6	2 1	12 9		4 1	42 37	1 1	5 2	27 8	2 1	31 2	34.5
12	NEWTOWN BORO	2,217	Reported Cleared	51 57		1 1	4						10 10			18 18	5 15	5 5	7 7		1 1	111.8
12	NORTHAMPTON TWP	39,559	Reported Cleared	508 251	27 21	8 6	117 7		2 2	56 4	1 1	4 4	95 68		6 3	52 39	9 8	8 6	17 17		106 65	49.4
12	PLUMSTEAD TWP	13,735	Reported Cleared	187 125	14 10	6 3	34 16	1 1		30 15		6 5	21 13		1 1	42 34	3 3	2 2	11 9		16 14	66.8
12	RICHLAND TWP	13,176	Reported Cleared	289 146	9 7	3 1	33 5		2 1	40 4		10 4	31 23		2 1	20 18		2 1	20 11	2 2	115 69	50.5
12	SOLEBURY TWP	8,628	Reported Cleared	162 30	1	3	51 3	1		27 1		4 1	6 2			31 12	2		23 4		13 7	18.5
12	SPRINGFIELD TWP	5,036	Reported Cleared	153 56	5 6		32 4			29 10	6 3		5 5		4	8 5			25 15	2	37 8	36.6

\*\* State Police population is calculated by subtracting the contributing local jurisdiction populations from the county population  
\*\*\* Zero Reporting Agency

**Part II Offenses and Clearances  
By Jurisdiction Within County  
2016**

Submissions	Jurisdiction	Pop	Total	O.Aslt	Forg	Fraud	Embez	StProp	Vand	Weap	Prost	SexOff	Narc	Gamb	FamOff	DUI	Liq	Drunk	Disord	Vagr	Othr	%Clrd
12	TINICUM TWP	3,957	Reported Cleared	45 34	5 5	3 2	1		3			1 1	9 7			19 16			2 1		3 1	75.6
12	UPPER MAKEFIELD TWP	8,267	Reported Cleared	135 53		55 1	1		21 3	1			5 5			16 16	4 4	2 2	24 16		6 6	39.3
12	UPPER SOUTHAMPTON TWP	15,114	Reported Cleared	490 266	23 21	5 3	98 10	3	48 4	22 11	2	2 1	55 51		2 1	131 127	8 6	15 7	58 14		20 8	54.3
12	WARMINSTER TWP	32,577	Reported Cleared	1,442 941	99 87	20 9	148 38	6 5	165 31	6 6	1	16 8	81 63		4 2	49 50	18 16	57 57	551 396		221 173	65.3
12	WARRINGTON TWP	24,044	Reported Cleared	525 484	60 55	13 13	52 16	1 1	29 4	4 1		7 5	103 123		2 2	163 179	23 23	22 21	24 22		22 19	92.2
12	WARWICK TWP	14,741	Reported Cleared	274 171	3 3	5 1	73 4		21 1	4 7		6 2	53 61		15 1	56 56	13 21		15 4		10 10	62.4
12	BRISTOL BORO	9,539	Reported Cleared	504 131	23 9	3 1	22	3	104 3	42 4		9 1	18 14		1	5 4	3 1	49 20	55 21		167 53	26.0
3	CHALFONT BORO		Reported Cleared	21 1		9			1				2			4	1		4 1			4.8
12	DUBLIN BORO	2,171	Reported Cleared	33 29		3 2			4			3 4	5 6			2 2		5 6	7 7	2 1	2 1	87.9
12	HULMEVILLE BORO	995	Reported Cleared	9		2			1							6						
12	IVYLAND BORO	1,055	Reported Cleared	312 67											1				2	5	304 67	21.5
12	LANGHORNE BORO	1,594	Reported Cleared	1 1												1 1						100.0
12	LANGHORNE MANOR BORO	1,429	Reported Cleared	6 2		2			2							1 1					1 1	33.3
12	MORRISVILLE BORO	8,581	Reported Cleared	347 216	28 24	19 1		6 5	47 7			1	66 59			25 24		28 23	90 61	1	36 12	62.2
12	NEW HOPE BORO	2,507	Reported Cleared	282 71	4 1	1 2	30 2		31 1	1			18 12			32 26	3 1	46 11	89 15		27 1	25.2
12	NEWTOWN TWP	22,914	Reported Cleared	528 108	14 5	2 2	161 10	6 1	67 2	2 1		1	30 26			41 37	4 2	11 8	118 9	1	70 5	20.5
12	PENNDDEL BORO	2,200	Reported Cleared	85 66	6 5		3 4		5 2	1 2			5 5			20 11		5 2	6 5		34 30	77.6
12	PERKASIE BORO	8,464	Reported Cleared	296 164	30 27	3 1	14 7	1	92 1	2 2		7 6	31 31		7 6	20 20	2 2	10 8	47 35		30 18	55.4
12	QUAKERTOWN BORO	8,831	Reported Cleared	387 261	8 3	2 3	24 3	2 2	64 11	4 4	1	8 5	59 54		5 1	49 49	2 2	18 18	71 60		70 49	67.4
12	PENNRIDGE REG	11,029	Reported Cleared	400 155	1 1	1 4	42 4	3 1	39 4	2 1		6 2	25 13		2	35 30	2 2	6 6	35 23		201 68	38.8
12	TULLYTOWN BORO	1,856	Reported Cleared	141	15		20	1	5	1			29			17		12	32		9	
12	YARDLEY BORO	2,442	Reported Cleared	49 32	5 6		6 1		8 1			1	7 5			9 7		5 4	6 4		3 3	65.3
**	LIQUOR ENFORCEMENT	24,475	Reported Cleared	10 1		2											7 1		1			10.0
**	STATE POLICE	24,475	Reported Cleared	1,712 1,359	194 183	231 4	80 48	1 1	9 9	68 22	7 6	18 10	255 242		4 1	504 504	9 9	7 7	47 46		278 267	79.4
	DRUG ENFORCEMENT		Reported Cleared																			

\*\* State Police population is calculated by subtracting the contributing local jurisdiction populations from the county population  
\*\*\* Zero Reporting Agency

**Part II Offenses and Clearances  
By Jurisdiction Within County  
2016**

Submissions	Jurisdiction	Pop	Total	O.Aslt	Forg	Fraud	Embez	StProp	Vand	Weap	Prost	SexOff	Narc	Gamb	FamOff	DUI	Liq	Drunk	Disord	Vagr	Othr	%Clrd
County Total		623,741	Reported 19,688	1,271	462	3,012	35	99	2,409	223	62	257	2,612		120	2,340	205	886	2,612	46	3,037	
Rate Per 100,000			Cleared 11,373	203.8	74.1	482.9	5.6	15.9	386.2	35.8	9.9	41.2	418.8	.0	19.2	375.2	32.9	142.0	418.8	7.4	486.9	

*\*\* State Police population is calculated by subtracting the contributing local jurisdiction populations from the county population  
\*\*\* Zero Reporting Agency*

**Part II Offenses and Clearances  
By Jurisdiction Within County  
2016**

Submissions	Jurisdiction	Pop	Total	O.Ast	Forg	Fraud	Embez	StProp	Vand	Weap	Prost	SexOff	Narc	Gamb	FamOff	DUI	Liq	Drunk	Disord	Vagr	Othr	%Cld
<b>BUTLER COUNTY</b>																						
12	SLIPPERY ROCK UNIV OF		Reported Cleared	84 66					9 2				16 14			7 6	31 25	5 5	13 12		3 2	78.6
10	BUTLER CO DET		Reported Cleared	81 81		1 1							68 68						1 1		8 8	100.0
12	BUTLER CO SHERIFF		Reported Cleared																			
12	MORAIN STATE PARK		Reported Cleared	31 28	2 2				3 2	1 1		2 2	8 7		2 2		4 4		8 7		1 1	90.3
12	JENNINGS ENVIRONMENTA		Reported Cleared	1 1															1 1			100.0
12	EVANS CITY SEVEN FIEL	4,599	Reported Cleared	166 34	2	1	39 4		19			2	5 2		5	27 21		6 3	43 3		17 1	20.5
***	BUREAU OF FORESTRY		Reported Cleared																			
12	BUTLER TWP	16,713	Reported Cleared	1,045 466	39 36	11 2	79 34	3	74 13	5 4		10 3	71 60		15 6	76 69	6 5	57 34	189 50		410 150	44.6
12	ADAMS TWP	13,531	Reported Cleared	317 103		1 1	70 14	4 3	25 5	2 1		2 1	29 16		3 1	51 30	3 1	3	95 26	3	26 1	32.5
12	BUFFALO TWP	7,258	Reported Cleared	166 32	1	1	37 21		25 1	5		3	9 1		5 1	16 1		2	35 6	1	26	19.3
12	CRANBERRY TWP	30,940	Reported Cleared	345 208	3 3	5 5	73 13	2 1	59 5	13 13		8 3	27 26			77 74	5 5	15 14	35 27		23 19	60.3
12	JACKSON TWP	3,708	Reported Cleared	125 111	20 14	5 5	1 1	1 1	2 2	1 1		1 2	7 7		3 3	13 12	16 14	3 3	41 37		11 9	88.8
12	LANCASTER TWP	2,520	Reported Cleared	74 19			8		13				8 4			8 6	3 1	1	16 6	1	16 2	25.7
12	MIDDLESEX TWP	5,640	Reported Cleared	158 96	2 2		19 3	2 2	19 2			2 1	34 34		2	28 27	3 3	2	25 11	1 1	19 10	60.8
12	PENN TWP	4,941	Reported Cleared	160 114	20 14	1	14 6		16 2		1	3 5	24 25		8 4	33 22	1 1	4 4	1 1		35 29	71.3
12	BUTLER CITY	13,198	Reported Cleared	907 564	216 167	9 6	58 27	6 2	8 6	164 20	9 7	1 1	68 52		20 12	64 59	3 3	112 109	116 64		42 27	62.2
12	CALLERY BORO	389	Reported Cleared																			
12	HARRISVILLE BORO	876	Reported Cleared	3 1									1			1			1 1			33.3
12	MARS BORO	1,650	Reported Cleared	22			2		3							1			13		3	
***	PORTERSVILLE BORO	236	Reported Cleared																			
12	PROSPECT BORO	1,128	Reported Cleared																			
12	SAXONBURG BORO	1,485	Reported Cleared	5 1			3		1				1 1									20.0
12	SLIPPERY ROCK BORO	3,605	Reported Cleared	130 95		3 1	4		21 4			1 1				27 26	15 13	7 7	15 10		37 33	73.1
12	ZELIENOPLE BORO	3,689	Reported Cleared	180 27	2	1	26 1	1	25 1			4	16 7		1	16 11		4 1	44 3	1 1	39 2	15.0
**	LIQUOR ENFORCEMENT	70,716	Reported Cleared	2 2													2 2					100.0

\*\* State Police population is calculated by subtracting the contributing local jurisdiction populations from the county population  
\*\*\* Zero Reporting Agency

**Part II Offenses and Clearances  
By Jurisdiction Within County  
2016**

Submissions	Jurisdiction	Pop	Total	O.Aslt	Forg	Fraud	Embez	StProp	Vand	Weap	Prost	SexOff	Narc	Gamb	FamOff	DUI	Liq	Drunk	Disord	Vagr	Othr	%Clrd	
** STATE POLICE		70,716	Reported Cleared	1,428 1,060	282 236	15 7	133 62	2 1	9 7	187 48	17 10	36 16	165 131		8 5	376 376	35 35	10 10	46 42		107 74	74.2	
DRUG ENFORCEMENT			Reported Cleared																				
County Total		186,822	Reported	5,430	589	54	566	10	28	665	54	1	87	557	72	821	127	231	738	7	823		
Rate Per 100,000			Cleared	2,906.5	315.3	28.9	303.0	5.4	15.0	356.0	28.9	.5	46.6	298.1	.0	439.5	68.0	123.6	395.0	3.7	440.5		
				3,109	474	29	186	4	19	107	39	1	38	455		34	740	112	190	308	3	370	57.3

*\*\* State Police population is calculated by subtracting the contributing local jurisdiction populations from the county population  
\*\*\* Zero Reporting Agency*

**Part II Offenses and Clearances  
By Jurisdiction Within County  
2016**

Submissions	Jurisdiction	Pop	Total	O.Aslt	Forg	Fraud	Embez	StProp	Vand	Weap	Prost	SexOff	Narc	Gamb	FamOff	DUI	Liq	Drunk	Disord	Vagr	Othr	%Clrd
<b>CAMBRIA COUNTY</b>																						
12	UNIVERSITY OF PITTSBU		Reported 115 Cleared 81						30 3			3 2	7 6			1 1	25 25	4 4	33 29		12 11	70.4
12	CAMBRIA CO DET	810	Reported 353 Cleared 59	11	9 6	25 11	1 1	1 1	1 1	7 2	1 1	1 1	268 26		1	6 4			4 1		18 7	16.7
12	BUREAU OF FORESTRY		Reported Cleared																			
12	STONYPARK TWP	2,695	Reported 374 Cleared 108	13 7	1	42 1		29 16	33 3	1 1		3 2	40 15		2 1	15 12		9 7	14 9		172 34	28.9
12	ADAMS TWP	5,710	Reported 16 Cleared 15	1 1					1							9 9		2 2	2 2		1 1	93.8
12	BLACKLICK TWP	1,924	Reported Cleared																			
12	CAMBRIA TWP	5,885	Reported 67 Cleared 66	3 3		1			2 1		1 1	2 2	12 13			19 19		7 7	10 10		10 10	98.5
12	CONEMAUGH TWP	1,910	Reported 33 Cleared 32			2 2			7 6	1 1			2 2			7 7	1 1	3 3	5 5		5 5	97.0
12	CRESSON TWP	2,562	Reported 38 Cleared 38	7 7		4 3	3 3						5 5			7 8		1 1	7 8		4 3	100.0
12	CROYLE TWP	2,274	Reported 18 Cleared 10						5 2							4 4		1 1	2 1		6 2	55.6
12	EAST TAYLOR TWP	2,577	Reported 23 Cleared 24	5 5		1			1 1			1 1				4 5		2 1	4 4		5 7	104.3
12	GALLITZIN TWP	1,281	Reported Cleared																			
12	JACKSON TWP	4,180	Reported 47 Cleared 52	6 6			1 1	4 4								11 13	1 1	2 2	19 20		3 3	110.6
12	RICHLAND TWP	12,140	Reported 438 Cleared 275	53 41	19 8	65 26	1	1 1	51 9	1 1	1 1	1	15 11		4 3	66 54	1 1	27 25	63 37		69 57	62.8
12	SUMMERHILL TWP	2,354	Reported 112 Cleared 2	3 1	1	27			15			1	3		1	5	4	1	5 1		46	1.8
12	UPPER YODER TWP	5,210	Reported 23 Cleared 20	5 4		1			2 1			1 1				3 3	3 3	1 1	7 7			87.0
12	WEST CARROLL TWP	1,234	Reported 27 Cleared 24	3 2		1 1						1 1	2 3			4 3		2 2	10 8		4 4	88.9
12	PRINCE GALLITZIN STAT		Reported 1 Cleared	-1					1			1										
12	JOHNSTOWN CITY	21,227	Reported 1,485 Cleared 1,056	224 204	17 15	68 5		7 7	241 10	22 11		7 5	174 137		15 10	113 113	4 4	177 169	204 143		212 223	71.1
***	ASHVILLE BORO	217	Reported Cleared																			
12	CARROLLTOWN BORO		Reported 31 Cleared 25	3 1		7 5			4 1				1 1		1 1		1 1		8 7		6 6	80.6
12	CRESSON BORO	1,619	Reported 89 Cleared 49	1 1	1	2			8 1	2 2			4 1		1 1	8 8	3 3	11 9	38 18		10 5	55.1
11	DALE BORO	1,163	Reported 21 Cleared 19	2 2					3 1				8 8		1 1	2 2			2 2		3 3	90.5
12	EAST CONEMAUGH BORO	1,448	Reported 41 Cleared 33	3 2		3 2			5							3 3		3 3	10 10		14 13	80.5
12	EBENSBURG BORO	3,175	Reported 88 Cleared 82	5 5	1 1	1		1 1	7 2			3 3	12 11			13 13		4 4	13 13		28 29	93.2

\*\* State Police population is calculated by subtracting the contributing local jurisdiction populations from the county population  
\*\*\* Zero Reporting Agency

**Part II Offenses and Clearances  
By Jurisdiction Within County  
2016**

Submissions	Jurisdiction	Pop	Total	O.Aslt	Forg	Fraud	Embez	StProp	Vand	Weap	Prost	SexOff	Narc	Gamb	FamOff	DUI	Liq	Drunk	Disord	Vagr	Othr	%Cld	
12	FERNDAL BORO	1,544	Reported Cleared	37 22	2 1											11 10		8 5	10 2		6 4	59.5	
12	GALLITZIN BORO	1,828	Reported Cleared	32 31		1			2 1				1 1			3 3	1 1	5 7	14 15		5 3	96.9	
12	GEISTOWN BORO	2,353	Reported Cleared	19 17	3 2	1 1	2 2						1 1			5 4		4 4	1 1		2 2	89.5	
12	HASTINGS BORO	2,206	Reported Cleared	78 46	13 1		4 4	1	9 4	1		1	7 3		1	6 4		3 2	18 17		14 11	59.0	
12	LORETTO BORO	1,392	Reported Cleared	5 5															2 1		3 4	100.0	
12	NANTY GLO BORO	2,575	Reported Cleared	14 5	1		1			1 1		1 1			1	4 1		1 1	2		2 1	35.7	
12	PATTON BORO	1,665	Reported Cleared	24	8		1						5					1	8		1		
12	PORTAGE BORO	2,484	Reported Cleared	100 88	7 6				13 5				21 19			10 10		11 11	9 8		29 29	88.0	
10	SANKERTOWN BORO	645	Reported Cleared	1 1														1 1				100.0	
12	SOUTH FORK BORO	866	Reported Cleared	1 1												1 1						100.0	
12	VINTONDALE BORO	387	Reported Cleared																				
12	WEST HILLS REGIONAL	10,302	Reported Cleared	246 158	3 1	1	50 42		44 3			2	10 10		1 1	16 16		12 12	13 12		94 61	64.2	
12	NORTHERN CAMBRIA BORO	3,625	Reported Cleared	131 3	26		6		17			2	10		2	12		12	30 2		14 1	2.3	
**	LIQUOR ENFORCEMENT	21,185	Reported Cleared	7 6		2 1												5 5				85.7	
**	STATE POLICE	21,185	Reported Cleared	842 694	192 177	11 7	22 11	9 4	62 23	72 70		9 4	87 67		5 3	196 196	12 12	18 18	50 47		97 55	82.4	
	DRUG ENFORCEMENT		Reported Cleared	25 25									25 25									100.0	
County Total		134,652	Reported	5,002	602	64	337	7	52	564	108	3	40	720	35	564	61	333	617		895		
Rate Per 100,000			Cleared	3,714.8	447.1	47.5	250.3	5.2	38.6	418.9	80.2	2.2	29.7	534.7	.0	26.0	418.9	45.3	247.3	458.2	.0	664.7	63.4

\*\* State Police population is calculated by subtracting the contributing local jurisdiction populations from the county population  
\*\*\* Zero Reporting Agency

**Part II Offenses and Clearances  
By Jurisdiction Within County  
2016**

Submissions	Jurisdiction	Pop	Total	O.Aslt	Forg	Fraud	Embez	StProp	Vand	Weap	Prost	SexOff	Narc	Gamb	FamOff	DUI	Liq	Drunk	Disord	Vagr	Othr	%Clrd	
<b>CAMERON COUNTY</b>																							
12	SIZERVILLE STATE PARK		Reported Cleared																				
***	SINNEMAHONING STATE P		Reported Cleared																				
***	BUREAU OF FORESTRY		Reported Cleared																				
12	EMPORIUM BORO	1,908	Reported Cleared	83 32	2 1	2 1	9 5		15 3	2		1	4 6		1	4 4	1 1	2 1	27 9		13 1	38.6	
**	LIQUOR ENFORCEMENT	2,745	Reported Cleared																				
**	STATE POLICE	2,745	Reported Cleared	108 91	26 26		9 2	1 1	1 2	15 3	1 1	3 2	7 10		2 2	19 19	3 3	2 2	11 10		8 8	84.3	
	DRUG ENFORCEMENT		Reported Cleared	1 1									1 1									100.0	
County Total		4,653	Reported	192	28	2	18	1	1	30	3	4	12		3	23	4	4	38		21		
Rate Per 100,000			Cleared	4,126.4	601.8	43.0	386.8	21.5	21.5	644.7	64.5	.0	86.0	257.9	.0	64.5	494.3	86.0	86.0	816.7	.0	451.3	64.6
				124	27	1	7	1	2	6	1	2	17		2	23	4	3	19		9		

*\*\* State Police population is calculated by subtracting the contributing local jurisdiction populations from the county population  
\*\*\* Zero Reporting Agency*

**Part II Offenses and Clearances  
By Jurisdiction Within County  
2016**

Submissions	Jurisdiction	Pop	Total	O.Aslt	Forg	Fraud	Embez	StProp	Vand	Weap	Prost	SexOff	Narc	Gamb	FamOff	DUI	Liq	Drunk	Disord	Vagr	Othr	%Clrd	
<b>CARBON COUNTY</b>																							
12	BELTZVILLE STATE PARK		Reported Cleared	87 70	3 3	3 2			9			2 2	19 18			3 3		2 2			46 40	80.5	
12	HICKORY RUN STATE PAR		Reported Cleared	31 7					19 1										4 3		7 2	22.6	
12	BUREAU OF FORESTRY		Reported Cleared																				
***	EAST PENN TWP	2,785	Reported Cleared																				
12	FRANKLIN TWP	4,134	Reported Cleared	64 25	5 1		13 5	1	9 2	2 4			3 2		2	11 5		2 1	10 5		6	39.1	
12	KIDDER TWP	1,935	Reported Cleared	216 79	4 1		15 3	1	22	2 1		1 1	39 18		2	44 47	1	3	56 4		27 3	36.6	
12	MAHONING TWP	4,211	Reported Cleared	324 89	3 3	3 1	46 3	2	37 1	10 6			31 23		1 1	18 18	1		102 25		70 7	27.5	
12	BEAVER MEADOWS BORO	837	Reported Cleared	3 1									1			1					1 1	33.3	
12	JIM THORPE BORO	4,614	Reported Cleared	515 87	12 10	1	68 6		61 1	6 2		10 5	45 27		7 1	9 6	3 3	9	202 20	2	80 6	16.9	
12	LANSFORD BORO	3,771	Reported Cleared	204 169	23 16	3 2	8 5	2 2	3 1	13 8	3 3	5 4	43 40		2 2	12 10		6 6	42 38		39 32	82.8	
12	LEIGHTON BORO	5,279	Reported Cleared	391 309	57 49	4 1	34 27		44 4	6 8		9 8	81 62		4 3	66 66	7 6	14	35 35	1	29 26	79.0	
12	PALMERTON BORO	5,282	Reported Cleared	261 211	17 15	5 4	30 16		45 19	1 1		4 2	38 41			47 47		6 6	49 44		19 16	80.8	
12	SUMMIT HILL BORO	2,937	Reported Cleared	93 92					2 2	1 1			5 4		1 1	11 11	1 1	4 4	48 48		20 20	98.9	
12	WEATHERLY BORO	2,450	Reported Cleared	487 81	9	2	63 5		38 3	25 4	1	6 1	39 24		27	13 13	5 4	4 2	99 10	3 1	153 12	16.6	
***	WEISSPORT BORO	389	Reported Cleared																				
12	NESQUEHONING BORO	3,233	Reported Cleared	389 39	1 2	2	44 1	1	26 1	2		5 3	47 10		7	16 8	2		136 6	1	99 8	10.0	
**	LIQUOR ENFORCEMENT	21,668	Reported Cleared	2 2													2 2					100.0	
**	STATE POLICE	21,668	Reported Cleared	1,110 925	198 191	13 4	79 29	5 5	5 4	112 25	2 2	12 5	163 151		5 3	356 356	6 6	8 8	32 32	8 8	106 96	83.3	
	DRUG ENFORCEMENT		Reported Cleared																				
County Total		63,525	Reported	4,177	332	36	401	7	13	437	60	1	54	554	58	607	27	58	815	15	702		
Rate Per 100,000			Reported	6,575.4	522.6	56.7	631.2	11.0	20.5	687.9	94.5	1.6	85.0	872.1	.0	91.3	955.5	42.5	91.3	1,283.0	23.6	1,105.1	
			Cleared	2,186	291	16	101	7	5	67	32		32	420	11	590	23	43	270	9	269	52.3	

\*\* State Police population is calculated by subtracting the contributing local jurisdiction populations from the county population

\*\*\* Zero Reporting Agency

**Part II Offenses and Clearances  
By Jurisdiction Within County  
2016**

Submissions	Jurisdiction	Pop	Total	O.Aslt	Forg	Fraud	Embez	StProp	Vand	Weap	Prost	SexOff	Narc	Gamb	FamOff	DUI	Liq	Drunk	Disord	Vagr	Othr	%Cld
<b>CENTRE COUNTY</b>																						
12	PENNSYLVANIA STATE UN		Reported Cleared	1,861 985	56 26	37 35	35 7	3 3	134 25	2 1		18 5	592 182		5 1	35 36	522 510	136 115	221 24		65 15	52.9
***	CENTRE CO SHERIFF		Reported Cleared																			
12	BLACK MOSHANNON STATE		Reported Cleared																			
12	BALD EAGLE STATE PARK		Reported Cleared	8			1		5										2			
12	BUREAU OF FORESTRY		Reported Cleared																			
12	FERGUSON TWP	19,222	Reported Cleared	621 421	29 21	8 3	69 19		66 8	1 1		5 4	13 22		4 2	54 56	23 23	30 28	276 214		43 21	67.8
12	PATTON TWP	16,027	Reported Cleared	250 156	9 8	6 6	49 14	1 1	30 4			4 3	24 26			51 49	6 6	14 13	40 27	2 1	14 5	62.4
12	SPRING TWP	7,693	Reported Cleared	145 126	2 1		33 26		8 2			5 2	14 18			12 12	10 10	9 8	27 23		25 24	86.9
12	BELLEFONTE BORO	6,260	Reported Cleared	383 139	1 1		27 1		53 3	1 1		4 1	18 14		1 1	22 18	2 1	33 17	170 58		51 22	36.3
12	STATE COLLEGE BORO	58,119	Reported Cleared	2,837 1,827	151 90	86 65	214 77	2 2	466 106	3 4		67 16	92 75		1	147 145	325 326	283 277	844 549	6 1	150 94	64.4
**	LIQUOR ENFORCEMENT	54,088	Reported Cleared	47 134		1 1											45 132		1 1			285.1
**	STATE POLICE	54,088	Reported Cleared	1,330 956	294 259	7 1	166 69	4 3	7 6	127 26	13 9	30 23	272 180		6 6	178 178	13 11	8 8	46 38		159 139	71.9
	DRUG ENFORCEMENT		Reported Cleared	3 3									3 3									100.0
County Total		161,409	Reported	7,485	542	145	594	5	12	889	20	133	1,028		17	499	946	513	1,627	8	507	
Rate Per 100,000			Cleared	4,637.3	335.8	89.8	368.0	3.1	7.4	550.8	12.4	.0	636.9		10.5	309.2	586.1	317.8	1,008.0	5.0	314.1	
				4,747	406	105	213	3	12	174	15		520		10	494	1,019	466	934	2	320	63.4

\*\* State Police population is calculated by subtracting the contributing local jurisdiction populations from the county population  
\*\*\* Zero Reporting Agency

**Part II Offenses and Clearances  
By Jurisdiction Within County  
2016**

Submissions	Jurisdiction	Pop	Total	O.Aslt	Forg	Fraud	Embez	StProp	Vand	Weap	Prost	SexOff	Narc	Gamb	FamOff	DUI	Liq	Drunk	Disord	Vagr	Othr	%Cld
<b>CHESTER COUNTY</b>																						
12 WEST CHESTER UNIV OF			Reported Cleared	672 447	9 4				41 5			4	199 109			15 15	282 261	32 26	16 9		66 18	66.5
12 CHESTER CO DET			Reported Cleared	96 26	7 3	1 1						11 1	56 7	2					2 1		13 10	27.1
12 WHITE CLAY CREEK PRES			Reported Cleared	2					2													
12 MARSH CREEK STATE PAR			Reported Cleared	26 25															1 1		25 24	96.2
*** SOUTHERN CHESTER COUN			Reported Cleared																			
*** BUREAU OF FORESTRY			Reported Cleared																			
12 CALN TWP	14,167		Reported Cleared	441 232	42 40	18 8		5 4	60 17	12 9		2 1	32 23			22 20	1 1	25 24	73 47		71 28	52.6
12 BIRMINGHAM TWP	4,272		Reported Cleared	151 148		1 1		2 2	3 1				1 1			62 62	7 7	2 2	23 23		49 49	98.0
12 EAST BRANDYWINE TWP	8,642		Reported Cleared	142 28		1			47 6			3	13 8		7	10 7	1		16 2		15 2	19.7
12 EAST COVENTRY TWP	6,767		Reported Cleared	63 21	4 3				18	1		2	2 1		1	7 8	1 1	1 1			18 6	33.3
12 EAST FALLOWFIELD TWP	7,590		Reported Cleared	1,951 46	3 2				19				1		79 1	9 9		1 1	17 17		1,799 16	2.4
12 EAST MARLBOROUGH TWP	7,334		Reported Cleared	13 1					4	1	2						3				3 1	7.7
12 EAST PIKELAND TWP	7,411		Reported Cleared	111 71	5 4	5 2			20 9	1	1	3 1	13 12		1	20 19	1	2 2	12 9		17 12	64.0
12 EAST VINCENT TWP	6,938		Reported Cleared	71 41	8 8	3			7 1				2 2			7 6		7 6	3 3		14 15	57.7
12 EAST WHITELAND TWP	10,711		Reported Cleared	234 156	21 15	5 3		1 1	45 15			1 1	23 16			32 31	20 19	16 16	33 26		10 8	66.7
12 EASTTOWN TWP	10,644		Reported Cleared	102 30	3 3	1			28 3	1		1	4 3			12 12	2	6 3	13 1	1	9 4	29.4
12 HIGHLAND TWP	1,292		Reported Cleared	7 6					3 3	1	1		1 1			1 1						85.7
12 KENNETT TWP	8,294		Reported Cleared	93 91	6 6				16 16			1 1	15 15			32 32		2 2	4 4		6 4	97.8
12 NEW GARDEN TWP	12,113		Reported Cleared	255 155	37 33			3	36 1	4	4	4 1	29 27			66 63	2 2	9 9	12 7		7 5	60.8
12 NORTH COVENTRY TWP	8,054		Reported Cleared	288 63	15 14				57 5	3	1	2 2	23 7		7	36 14	6 2	12 8	38 2		52 4	21.9
12 SADSBUURY TWP	3,908		Reported Cleared	39 15	2 2				1	2	2		3 2		13 1	6 5		1	1		8 3	38.5
12 SCHUYLKILL TWP	8,587		Reported Cleared	187 87	6 3	1 1			14 1			5 1	14 7		1	63 59		3 3	41 10		12 1	46.5
12 TREDYFFRIN TWP	29,601		Reported Cleared	709 318	10 4	11 1	1	3	150 7	2		11 3	110 96		13	114 113	10 10	30 28	139 33		36 18	44.9
12 UPPER UWCHLAN TWP	11,603		Reported Cleared	142 24	4 1	1			49			1	6 5			16 5	6 4	6 2	18 2		6	16.9
12 UWCHLAN TWP	19,274		Reported Cleared	338 196	50 41	9 3			72 26	4		6 3	20 19	1	5	32 31	3 3	7 7	35 29	1	20 15	58.0

\*\* State Police population is calculated by subtracting the contributing local jurisdiction populations from the county population  
\*\*\* Zero Reporting Agency

**Part II Offenses and Clearances  
By Jurisdiction Within County  
2016**

Submissions	Jurisdiction	Pop	Total	O.Ast	Forg	Fraud	Embez	StProp	Vand	Weap	Prost	SexOff	Narc	Gamb	FamOff	DUI	Liq	Drunk	Disord	Vagr	Othr	%Cld
12	VALLEY TWP	7,803	Reported Cleared	344 191	14 12	33 6						9 2	1 1			11 11		10 10	40 40		226 109	55.5
12	WEST BRANDYWINE TWP	7,482	Reported Cleared	438 336	8 9	2 2	55 14	2 2	34 5	1 1		9 3	28 27		75 71	58 58		2 2	71 62		93 80	76.7
12	WEST CALN TWP	9,097	Reported Cleared	364 306	7 7	1 1	64 42	2 1	34 11	3 3		3 1	17 16		2 2	15 15			127 124		88 83	84.1
12	WEST FALLOWFIELD TWP	2,602	Reported Cleared	37		1	4		2			3	6		4	2		2	8		5	
12	WEST GOSHEN TWP	23,398	Reported Cleared	615 312	4 3	3 3	74 6	1 2	111 8	3 1		9 7	61 53		1	54 54	22 22	51 47	103 57	3 1	115 51	50.7
***	WEST NOTTINGHAM TWP	2,703	Reported Cleared																			
12	WEST PIKELAND TWP	4,097	Reported Cleared	133 86	5 4	3 3	25 2		13 3				16 16			28 28			27 19		16 11	64.7
12	WEST SADSBURO TWP	2,481	Reported Cleared	54 18		4	5 2	2 1	7 1			2	4 1			2		4 2	19 11		5	33.3
12	WEST VINCENT TWP	5,133	Reported Cleared	75 30	2 2		30 1		7				3 5			11 7	1 1	1 1	1 1		19 13	40.0
12	WEST WHITELAND TWP	18,482	Reported Cleared	629 263	52 41	22 10	232 22	1 1	57 2	1 1		8 3	42 38		73 16	100 93	6 6	16 16	6 6		13 8	41.8
12	WESTTOWN- EAST GOSHEN	32,687	Reported Cleared	1,005 197		5 3	468 14	1	6 2	108	1	11 3	80 42		29 2	67 62	9 8	15 9	135 36		70 13	19.6
12	WILLISTOWN TWP	10,987	Reported Cleared	75 60	6 4		5 2	1 1	7 1			6 4	7 5			9 9		5 5	11 11		17 18	80.0
12	COATESVILLE CITY	13,157	Reported Cleared	1,084 452	73 44	1	63 2	1	4 25	294 14	16	7 3	145 127	2	8 2	34 32		77 64	243 89	2	113 48	41.7
12	AVONDALE BORO	1,426	Reported Cleared	7 4				1 1	1 1	1 1			2 1			1			1 1			57.1
12	DOWNINGTOWN BORO	7,957	Reported Cleared	335 234	20 19	8 5	11 3	1 1	65 8	11 9		4 6	52 50			42 42	4 3	42 41	37 29		38 18	69.9
12	HONEY BROOK BORO	1,766	Reported Cleared	61 61					3 3		1		32 32			2 2	1 1	1 1	17 17		4 4	100.0
12	KENNETT SQUARE BORO	6,188	Reported Cleared	524 194	34 26	1	35 5	2 2	38 11	2 1		7 1	36 27		76	45 44	6 6	23 21	175 36		44 14	37.0
12	MALVERN BORO	3,527	Reported Cleared	41 25	3 4		3		12				5 4			8 8	1 1	1 1	5 4		3 2	61.0
12	OXFORD BORO	5,449	Reported Cleared	309 65	4 1	2	26 4	2	60 5	2 1		24	24 13		11 1	8 7	1 1	6 3	111 23	2	50 6	21.0
12	PARKESBURG BORO	3,705	Reported Cleared	133 76	7 6		2 2	1	35 1	2 2		3 1	30 25		2 1	11 6	1 1	8 6	21 17		9 7	57.1
12	PHOENIXVILLE BORO	16,695	Reported Cleared	1,078 297	26 19	13 5	99 5		114 9	3 2		31 6	53 42		6 2	47 46	2 2	104 82	194 38		386 38	27.6
12	SOUTH COATESVILLE BOR	1,461	Reported Cleared	82 60	9 9		6		7 2				10 9		12 8	4 4	2 2	2 2	16 14		14 10	73.2
12	SPRING CITY BORO	3,322	Reported Cleared	219 47	8 6	4 2	13 2	3	30 3	1			14 4		2	5 4	1 1	3 3	106 15		29 7	21.5
12	WEST CHESTER BORO	20,129	Reported Cleared	1,442 1,042	165 124	11 8	93 13	6 6	246 29	3 4	1	21 7	44 34		2 1	78 75	94 93	256 254	73 65	5 5	344 324	72.3
12	WEST GROVE BORO	2,860	Reported Cleared	62 47	4 4		7 1		3	1 1			14 14		2 1	6 6	1 1	2 2	5 5		17 12	75.8
**	LIQUOR ENFORCEMENT	115,900	Reported Cleared	9													7	1	1			

\*\* State Police population is calculated by subtracting the contributing local jurisdiction populations from the county population  
\*\*\* Zero Reporting Agency

**Part II Offenses and Clearances  
By Jurisdiction Within County  
2016**

Submissions	Jurisdiction	Pop	Total	O.Aslt	Forg	Fraud	Embez	StProp	Vand	Weap	Prost	SexOff	Narc	Gamb	FamOff	DUI	Liq	Drunk	Disord	Vagr	Othr	%Clrd
** STATE POLICE		115,900	Reported 3,313	501	46	403	12	28	345	18	1	69	566		16	772	28	23	67		418	
			Cleared 2,387	442	9	47	5	18	49	12	1	33	512		14	772	28	23	62		360	72.0
DRUG ENFORCEMENT			Reported 1										1									
			Cleared																			
County Total		517,696	Reported 18,602	1,184	184	2,430	19	76	2,173	105	5	259	1,860	5	448	1,982	532	817	2,117	14	4,392	
Rate Per 100,000			Cleared 3,593.2	228.7	35.5	469.4	3.7	14.7	419.7	20.3	1.0	50.0	359.3	1.0	86.5	382.9	102.8	157.8	408.9	2.7	848.4	
				972	67	296	8	52	247	79	2	96	1,459		128	1,897	486	735	1,008	6	1,479	48.5

*\*\* State Police population is calculated by subtracting the contributing local jurisdiction populations from the county population  
\*\*\* Zero Reporting Agency*

**Part II Offenses and Clearances  
By Jurisdiction Within County  
2016**

Submissions	Jurisdiction	Pop	Total	O.Aslt	Forg	Fraud	Embez	StProp	Vand	Weap	Prost	SexOff	Narc	Gamb	FamOff	DUI	Liq	Drunk	Disord	Vagr	Othr	%Clrd
<b>CLARION COUNTY</b>																						
12	CLARION UNIV OF PA		Reported Cleared	70 26	17 2	1			11			1	14 10				10 9	3 2	6 1		7 2	37.1
12	CLARION CO SHERIFF		Reported Cleared	8 8	3 3		1 1								1 1				3 3			100.0
12	CLARION CO DET		Reported Cleared	94 94						2 2			83 83						5 5		4 4	100.0
12	COOK FOREST STATE PAR		Reported Cleared	8 8									1 1			2 2			4 4		1 1	100.0
	*** BUREAU OF FORESTRY		Reported Cleared																			
12	CLARION BORO	6,284	Reported Cleared	267	16	3	16		50			4	14		3	31	23	23	49		35	
12	KNOX BORO	1,091	Reported Cleared	55 50	4 4		1 1		6 2	5 4		1 1	3 3		3 3	5 5			9 9		18 18	90.9
12	NEW BETHLEHEM BORO	2,741	Reported Cleared	1	1																	
**	LIQUOR ENFORCEMENT	29,176	Reported Cleared	3 3													2 2	1 1				100.0
**	STATE POLICE	29,176	Reported Cleared	779 598	184 163	20	70 18	2 2	1 2	83 29	6 10	36 21	73 69		9 4	179 179	7 7	11 11	27 28		71 55	76.8
	*** DRUG ENFORCEMENT		Reported Cleared																			
County Total		39,292	Reported	1,285	225	23	88	3	1	150	13	42	188		16	217	42	38	103		136	
Rate Per 100,000			Cleared	3,270.4	572.6	58.5	224.0	7.6	2.5	381.8	33.1	.0	478.5	.0	40.7	552.3	106.9	96.7	262.1	.0	346.1	61.2
				787	172		19	3	2	31	16	22	166		8	186	18	14	50		80	

\*\* State Police population is calculated by subtracting the contributing local jurisdiction populations from the county population  
\*\*\* Zero Reporting Agency

**Part II Offenses and Clearances  
By Jurisdiction Within County  
2016**

Submissions	Jurisdiction	Pop	Total	O.Aslt	Forg	Fraud	Embez	StProp	Vand	Weap	Prost	SexOff	Narc	Gamb	FamOff	DUI	Liq	Drunk	Disord	Vagr	Othr	%Cld	
<b>CLEARFIELD COUNTY</b>																							
12	PARKER DAM STATE PARK		Reported Cleared																				
12	BUREAU OF FORESTRY		Reported Cleared																				
12	DECATUR TWP	4,850	Reported Cleared	211 208		6 6		2 2	11 11				45 42			4 4	2 2	12 12	49 49	2 2	78 78	98.6	
12	LAWRENCE TWP	7,489	Reported Cleared	457 402	118 111	6 2	36 32		51 29	8 8		8 2	19 15		8 5	10 10		23 25	117 113		53 50	88.0	
12	MORRIS-COOPER REGIONA	5,562	Reported Cleared	116 25	6 4		20 10	1 1	3 17	2 2		1 1				2			43 3		21 5	21.6	
12	SANDY TWP	10,699	Reported Cleared	1,396 403	48 24	1	75 39	3 1	59 38	2 2		9 1	33 23		13 6	19 17	3 1	13 10	282 153	283 22	553 66	28.9	
12	DU BOIS CITY	7,561	Reported Cleared	2,412 231	25 6	2	108 10	2 1	83 5	8 3		16 3	74 18		15 4	73 61	6 2	30 24	651 75	535 1	784 18	9.6	
12	CLEARFIELD BORO	5,996	Reported Cleared	936 718	16 15	3 3	99 56	6 6	69 28	47 43		4 2	82 49		12 7	86 82	8 5	42 39	328 287	8 4	126 92	76.7	
12	CURWENSVILLE BORO	2,461	Reported Cleared	318 102	6 4		28 20		10 3	2 2		1 1	17 11		6 1	9 7	1 1	5 4	89 34		144 14	32.1	
12	BCI - DRUG LAW		Reported Cleared	4 3									4 3									75.0	
**	LIQUOR ENFORCEMENT	36,025	Reported Cleared	3										1			2						
**	STATE POLICE	36,025	Reported Cleared	1,012 706	325 292	5 4	47 14	3 2	6 6	179 23	15 16	3 1	41 14	87 65		9 7	132 132	19 19	10 9	41 41		90 61	69.8
	DRUG ENFORCEMENT		Reported Cleared	16 16									16 16									100.0	
County Total		80,643	Reported	6,881	544	17	419	4	22	479	84	3	80	377	1	63	335	41	135	1,600	828	1,849	
Rate Per 100,000			Cleared	8,532.7	674.6	21.1	519.6	5.0	27.3	594.0	104.2	3.7	99.2	467.5	1.2	78.1	415.4	50.8	167.4	1,984.1	1,026.7	2,292.8	
				2,814	456	9	187	3	16	137	75	1	24	242		30	313	30	123	755	29	384	40.9

\*\* State Police population is calculated by subtracting the contributing local jurisdiction populations from the county population  
\*\*\* Zero Reporting Agency

**Part II Offenses and Clearances  
By Jurisdiction Within County  
2016**

Submissions	Jurisdiction	Pop	Total	O.Aslt	Forg	Fraud	Embez	StProp	Vand	Weap	Prost	SexOff	Narc	Gamb	FamOff	DUI	Liq	Drunk	Disord	Vagr	Othr	%Clrd		
<b>CLINTON COUNTY</b>																								
12	LOCK HAVEN UNIV OF PA		Reported Cleared	240 167	1			11 6		6 1	20 1	2 2			68 57		3 3	66 64	22 15	5 3	27 8	1 5	6 5	69.6
***	KETTLE CREEK STATE PA		Reported Cleared																					
12	BUREAU OF FORESTRY		Reported Cleared																					
12	LAMAR TWP	2,575	Reported Cleared	14 11				2 1		4 1		2 2			1 1						3 3		2 2	78.6
12	PINE CREEK TWP	3,302	Reported Cleared	41 17	3 1	1		10 5		3					10 2		8 4				2 1		4 4	41.5
***	WOODWARD TWP	2,408	Reported Cleared																					
12	LOCK HAVEN CITY	9,572	Reported Cleared	457 257	26 18	14 3		40 11		103 10		3 1	41 47		2 1	44 40	21 17	20 19	102 67				40 23	56.2
12	MILL HALL BORO	1,615	Reported Cleared																					
12	RENOVO BORO	1,229	Reported Cleared	95 56	5 5			2 4		16 1		1	4 5		2	10 20		7			41 7		7 11	58.9
**	LIQUOR ENFORCEMENT	18,666	Reported Cleared	1 1																				100.0
**	STATE POLICE	18,666	Reported Cleared	391 315	90 85	5 4		30 15		41 11		5 4	12 6		54 50		7 5	4 4	17 16				34 24	80.6
	DRUG ENFORCEMENT		Reported Cleared	5 5											5 5									100.0
County Total		39,367	Reported	1,244	125	20		95		8	187	7			183		51	36	192	1		93		
Rate Per 100,000			Cleared	3,160.0	317.5	50.8		241.3		20.3	475.0	17.8			464.9		129.6	91.4	487.7	2.5		236.2		
				829	109	7		42		4	24	6			167		40	26	102			69	66.6	

\*\* State Police population is calculated by subtracting the contributing local jurisdiction populations from the county population  
\*\*\* Zero Reporting Agency

**Part II Offenses and Clearances  
By Jurisdiction Within County  
2016**

Submissions	Jurisdiction	Pop	Total	O.Aslt	Forg	Fraud	Embez	StProp	Vand	Weap	Prost	SexOff	Narc	Gamb	FamOff	DUI	Liq	Drunk	Disord	Vagr	Othr	%Cld
<b>COLUMBIA COUNTY</b>																						
12	BLOOMSBURG UNIV OF PA		Reported Cleared	263 208	15 13	8 6		1 1	16 1	1 1		1 1	41 40				140 127	17 14	22 5		1	79.1
12	BUREAU OF FORESTRY		Reported Cleared																			
12	BRIAR CREEK TWP	3,005	Reported Cleared	205 81	2 2	22 4		1 1	20 4	13 12			21 5		13 8	4 2			63 29	1 1	45 13	39.5
12	FRANKLIN TWP	588	Reported Cleared	11 1	4 1								2			5						9.1
12	GREENWOOD TWP	1,912	Reported Cleared	3 3		1 1							1 1								1 1	100.0
12	HEMLOCK TWP	2,266	Reported Cleared	166 39	2 1	5 1	21 2		24 2	9 10		5 3	11 3		3	5 1		5 2	49 6		27 8	23.5
12	LOCUST TWP	1,414	Reported Cleared	42 24	5 5		2		1			1 2	2 2			7 1	3 1	1 1	16 9		4 3	57.1
12	MADISON TWP	1,607	Reported Cleared	7 6								1	4 4								2 2	85.7
12	MAIN TWP	1,295	Reported Cleared																			
12	MONTOUR TWP	1,314	Reported Cleared	36 26	15 13		1		1 1				5 2			7 3			4 5		3 2	72.2
12	ROARING CREEK TWP	539	Reported Cleared	1												1						
12	SCOTT TWP	5,081	Reported Cleared	224 61	2	6	9		29 1	1			58 17		3 2	25 11	9 8	5 3	63 16		14 3	27.2
12	SOUTH CENTRE TWP	4,197	Reported Cleared	103 103								3 3	29 29			37 37	3 3		29 29	2 2		100.0
12	BENTON AREA	1,944	Reported Cleared	33 15		2 1			6			3 1	10 6			1 1			7 5		4 1	45.5
12	BERWICK BORO	10,170	Reported Cleared	671 148	22 14	1	49 6	3	110 13	5 3	1	18 3	55 37		17 4	43 5	1 1	19 4	212 46	3 1	112 11	22.1
12	CATAWISSA BORO	1,506	Reported Cleared	92 70	21 16		5 4	1	1 1	7			15 15			5 2	1	1 3	20 19		15 9	76.1
12	MILLVILLE BORO	953	Reported Cleared	6 6		4 4			1 1										1 1			100.0
12	ORANGEVILLE AREA	1,750	Reported Cleared																			
12	BLOOMSBURG TOWN	14,532	Reported Cleared	851 632	33 20	1 1	12 7	3	154 24	9 7		20 8	91 81		7 2	56 57	122 122	60 58	145 120	1 1	137 123	74.3
**	LIQUOR ENFORCEMENT	12,270	Reported Cleared	5 5		1 1											4 4					100.0
**	STATE POLICE	12,270	Reported Cleared	325 218	88 82	4 1	22 4	1 1	3 13	53 13	2	9 2	13 11		1	41 41	3 3	2 2	34 29		49 29	67.1
	DRUG ENFORCEMENT		Reported Cleared																			
County Total	66,343	Reported	3,044	209	18	158	2	12	422	40	1	61	358		44	237	286	110	665	7	414	
Rate Per 100,000		Cleared	4,588.3 1,646	315.0 167	27.1 4	238.2 39	3.0 1	18.1 4	636.1 61	60.3 33	1.5	91.9 22	539.6 253	.0	66.3 16	357.2 161	431.1 269	165.8 87	1,002.4 319	10.6 5	624.0 205	54.1

\*\* State Police population is calculated by subtracting the contributing local jurisdiction populations from the county population  
\*\*\* Zero Reporting Agency

**Part II Offenses and Clearances  
By Jurisdiction Within County  
2016**

Submissions	Jurisdiction	Pop	Total	O.Aslt	Forg	Fraud	Embez	StProp	Vand	Weap	Prost	SexOff	Narc	Gamb	FamOff	DUI	Liq	Drunk	Disord	Vagr	Othr	%Cld
<b>CRAWFORD COUNTY</b>																						
12	PYMATUNING STATE PARK		Reported Cleared	3 3	1 1													1 1	1 1			100.0
12	UNIVERSITY OF PITTSBU		Reported Cleared	22 24	2 2				3 5				1 1				5 4		10 10		1 1	109.1
12	BUREAU OF FORESTRY		Reported Cleared																			
12	VERNON TWP	5,449	Reported Cleared	52 51		1 1			3 1	14 14		2 2	4 4		1 1	11 10	1 2	1 1	12 11		2 4	98.1
12	WEST MEAD TWP	5,121	Reported Cleared	63 14	3 2				18 1			6 4	5 1					1 1	1 1		1 1	22.2
12	MEADVILLE CITY	12,999	Reported Cleared	516 380	111 89	2 3	17 3	2 1	2 2	20 7	8 7		11 8		70 30	60 54	8 8	115 113	70 43		20 15	73.6
12	TITUSVILLE CITY	5,349	Reported Cleared	251 195	18 18	2 2	20 8			50 12		5 5	20 20		1 1	23 23	7 7	37 37	38 34		30 28	77.7
12	CAMBRIDGE SPRINGS BOR	2,528	Reported Cleared	39 37	1 1	2 1	1 2			1 1		1 1	2 2		1 1	14 14		5 5	5 5		6 4	94.9
12	COCHRANTON BORO	1,104	Reported Cleared	6 1					1 1	1 1			3 3			1 1						16.7
12	CONNEAUT LAKE REGIONA	3,505	Reported Cleared	66 47		1 9	11 9	1 1		14 2		3 3	3 2			8 8	1 1	7 7	10 10		7 7	71.2
12	LINESVILLE BORO	990	Reported Cleared	21 22			1 1			3 3					1 1	5 5			5 5		7 7	104.8
**	LIQUOR ENFORCEMENT	48,756	Reported Cleared														1 1					
**	STATE POLICE	48,756	Reported Cleared	1,710 1,222	378 354	10 4	161 59		12 7	254 61	8 7	72 37	175 149		6 5	289 289	31 29	17 17	82 67		215 137	71.5
	DRUG ENFORCEMENT		Reported Cleared	11 11		2 2							9 9									100.0
County Total		85,801	Reported	2,760	514	19	239	3	14	367	31	100	292		10	411	53	184	234		289	
Rate Per 100,000			Cleared	3,216.7	599.1	22.1	278.6	3.5	16.3	427.7	36.1	.0	340.3		11.7	479.0	61.8	214.4	272.7	.0	336.8	72.8
				2,008	468	9	87	1	10	93	28	57	218		9	403	52	182	167		204	

\*\* State Police population is calculated by subtracting the contributing local jurisdiction populations from the county population  
\*\*\* Zero Reporting Agency

**Part II Offenses and Clearances  
By Jurisdiction Within County  
2016**

Submissions	Jurisdiction	Pop	Total	O.Aslt	Forg	Fraud	Embez	StProp	Vand	Weap	Prost	SexOff	Narc	Gamb	FamOff	DUI	Liq	Drunk	Disord	Vagr	Othr	%Cld
<b>CUMBERLAND COUNTY</b>																						
12	CUMBERLAND CO SHERIFF		Reported 36 Cleared 26							1			2			2					31 26	72.2
12	SHIPPENSBURG UNIV OF		Reported 231 Cleared 211	2 1		2 1			18 1				41 41				127 127	12 12	14 14		15 14	91.3
12	CUMBERLAND CO DET		Reported Cleared																			
12	DICKINSON COLL		Reported 293 Cleared 235	9 8	4 4	2		4 2	47 12				51 53				89 88	5 5	38 35		44 28	80.2
12	PINE GROVE FURNACE ST		Reported Cleared						1												1	
12	COLONEL DENNING STATE		Reported Cleared																			
***	KINGS GAP ENVIRONMENT		Reported Cleared																			
12	BUREAU OF FORESTRY		Reported Cleared																			
12	EAST PENNSBORO TWP	21,712	Reported 72 Cleared 47	72 47																		65.3
12	LOWER ALLEN TWP	19,206	Reported 653 Cleared 481	99 85	11 5	128 65	1 1	1 1	56 10	11 9		17 8	89 82		3 1	94 92	5 5	35 34	54 39		49 44	73.7
12	HAMPDEN TWP	29,684	Reported 77 Cleared 67	77 67																		87.0
12	UPPER ALLEN TWP	19,815	Reported 88 Cleared 32	88 32																		36.4
12	MIDDLESEX TWP	7,364	Reported 609 Cleared 364	26 23	2	67 3		3 3	38 5	3 3	4 3	8 4	83 70		19 2	106 104	15 14	39 36	121 63	2 1	73 30	59.8
12	NORTH MIDDLETON TWP	11,542	Reported 408 Cleared 120	25 18	2	108 3		3	45 8	3 3		12 2	11 7		10 1	26 23		24 17	68 25	4 1	67 12	29.4
12	SILVER SPRING TWP	16,884	Reported 35 Cleared 22	35 22																		62.9
12	CAMP HILL BORO	7,929	Reported 14 Cleared 11	14 11																		78.6
12	CARLISLE BORO	19,225	Reported 115 Cleared 96	115 96																		83.5
12	WEST SHORE REGIONAL	7,734	Reported 30 Cleared 31	30 31																		103.3
12	MECHANICSBURG BORO	9,003	Reported 540 Cleared 388	125 119	1 1	49 11		2	76 17	7 6		14 11	39 35			22 22	11 11	34 34	45 40		115 81	71.9
12	MT HOLLY SPRINGS BORO	2,038	Reported 100 Cleared 57	12 12		6			15 1	1 1		1	2 1			13 13		3 2	40 22		7 5	57.0
12	NEW CUMBERLAND BORO	7,297	Reported 46 Cleared 20	46 20																		43.5
12	NEWVILLE BORO	1,332	Reported Cleared																			
12	SHIPPENSBURG BORO	5,568	Reported 49 Cleared 30	49 30																		61.2
12	SHIREMANSTOWN BORO	1,582	Reported 14 Cleared 14	14 14		1 1							4 4			8 8					1 1	100.0
**	LIQUOR ENFORCEMENT	60,917	Reported 7 Cleared 4	7 4		2 1												5 3				57.1

\*\* State Police population is calculated by subtracting the contributing local jurisdiction populations from the county population  
\*\*\* Zero Reporting Agency

**Part II Offenses and Clearances  
By Jurisdiction Within County  
2016**

Submissions	Jurisdiction	Pop	Total	O.Aslt	Forg	Fraud	Embez	StProp	Vand	Weap	Prost	SexOff	Narc	Gamb	FamOff	DUI	Liq	Drunk	Disord	Vagr	Othr	%Clrd	
** STATE POLICE		60,917	Reported Cleared	2,146 1,564	402 342	45 29	259 51	6 4	18 15	194 46	15 15	1 1	42 23	380 322	5 4	468 468	44 43	29 29	56 41		182 131	72.9	
DRUG ENFORCEMENT			Reported Cleared	12 10									12 10									83.3	
County Total		248,832	Reported	5,577	1,226	67	622	7	31	490	41	5	94	714	37	739	296	181	436	6	585		
Rate Per 100,000			Cleared	2,241.3 3,830	492.7 964	26.9 40	250.0 135	2.8 5	12.5 21	196.9 100	16.5 37	2.0 4	37.8 48	286.9 625	.0	14.9 8	297.0 730	119.0 291	72.7 169	175.2 279	2.4 2	235.1 372	68.7

*\*\* State Police population is calculated by subtracting the contributing local jurisdiction populations from the county population  
\*\*\* Zero Reporting Agency*

**Part II Offenses and Clearances  
By Jurisdiction Within County  
2016**

Submissions	Jurisdiction	Pop	Total	O.Ast	Forg	Fraud	Embez	StProp	Vand	Weap	Prost	SexOff	Narc	Gamb	FamOff	DUI	Liq	Drunk	Disord	Vagr	Othr	%Cld
<b>DAUPHIN COUNTY</b>																						
12	DAUPHIN CO DET		Reported 113 101	17 16	3 3	35 34			1	3 3		4 3	5 6					1	2 1		42 35	89.4
12	CAPITOL POLICE DEPT		Reported 323 256	19 9		3 1		5 3	6 2	16 8		1 1	50 47			63 52	1 1	76 72	53 35		30 25	79.3
12	PSU - HARRISBURG CAMP		Reported 31 28	1 1					3				2 2				7 7	1 1	16 16		1 1	90.3
12	HARRISBURG INT. AIRPO		Reported 24 1	2									3			2		6	9		2 1	4.2
12	PA FISH & BOAT COMMIS		Reported 173 173					2 2		1 1		2 2	24 24		1 1	5 5	23 23	33 33	57 57		25 25	100.0
12	BUREAU OF FORESTRY		Reported 1 1													1 1						100.0
12	SUSQUEHANNA TWP	24,846	Reported 977 812	133 129	16 7	54 21		11 11	53 12	12 12	18 18	28 10	131 130		37 9	80 81	9 9	53 53	95 85	7 5	240 220	83.1
12	SWATARA TWP	24,916	Reported 2,035 907	407 151	29 13	237 90	11 1	27 15	273 18	39 35	16 11	33 14	232 146	1	36 21	140 129	8 4	46 36	258 62		242 161	44.6
12	LOWER SWATARA TWP	8,881	Reported 236 133	31 25	2 1	39 1	4 2		32 3	1 3		8 4	3 3		2 2	39 35	19 19	6 7	26 17		24 14	56.4
12	DERRY TWP	25,044	Reported 1,318 488	188 57	9 2	219 20	6 2	2 2	112 12	6 4		60 4	62 49		29 16	172 165	35 32	69 53	279 46		70 24	37.0
12	LOWER PAXTON TWP	48,582	Reported 1,479 770	271 149	35 37	289 68	7 4	9 7	223 21	30 15	1 1	52 5	95 79		13 6	118 99	11 11	46 46	199 178		80 44	52.1
12	WICONISCO TWP	1,189	Reported 9 6	2 1					1							1			3 3		2 2	66.7
12	HARRISBURG CITY	48,996	Reported 4,487 3,361	401 247	22 13	118 27	11 7	27 22	695 130	63 55	42 41	49 14	603 548		54 23	266 256	8 8	1,058 1,038	349 327		721 605	74.9
12	HALIFAX REGIONAL	831	Reported 48 20	7 6		1	1		8 1			3 2	7 2		1 1	1 1		2 1	10 2		7 4	41.7
12	HIGHSPIRE BORO	2,374	Reported 145 100	12 12	2 2	12 3			28 7			1 2	9 9		1 1	25 25		8 8	11 10		36 20	69.0
12	HUMMELSTOWN BORO	4,565	Reported 185 100	26 16	1	14 2		2 2	28 1	1		3 5	8 8		2 1	21 19	1 1	8 6	44 19		26 20	54.1
12	LYKENS BORO	1,755	Reported 1 1										1 1									100.0
12	MIDDLETOWN BORO	9,153	Reported 408 309	81 70	4 3	27 13	2 1	5 4	31 4	2 2		9 4	43 31		4 3	51 44	4 4	27 27	59 49		59 50	75.7
12	MILLERSBURG BORO	2,532	Reported 177 147	5 6		7 4		1	16 3				6 5			1		1	25 19	1	114 109	83.1
12	PENBROOK BORO	2,968	Reported 50 33	50 33																		66.0
12	ROYALTON BORO	1,048	Reported 20 20				1 1						2 2			2 2		1 1	10 10		4 4	100.0
12	STEELTON BORO	5,921	Reported 500 315	57 45		43 12	6 5	12 5	62 9	3 4	2 1	6 1	53 46		52 20	30 30		16 16	67 47		91 74	63.0
**	LIQUOR ENFORCEMENT	59,545	Reported 15 13		1 1												14 12					86.7
**	STATE POLICE	59,545	Reported 2,939 2,175	436 390	88 17	198 48	7 7	21 10	258 50	26 19	7 2	109 42	503 389	5 5	33 23	599 599	43 47	39 38	187 179		380 310	74.0
	DRUG ENFORCEMENT		Reported 26 23										25 22								1 1	88.5

\*\* State Police population is calculated by subtracting the contributing local jurisdiction populations from the county population  
\*\*\* Zero Reporting Agency

**Part II Offenses and Clearances  
By Jurisdiction Within County  
2016**

Submissions	Jurisdiction	Pop	Total	O.Aslt	Forg	Fraud	Embez	StProp	Vand	Weap	Prost	SexOff	Narc	Gamb	FamOff	DUI	Liq	Drunk	Disord	Vagr	Othr	%Cld	
County Total		273,146	Reported	15,720	2,146	212	1,296	56	124	1,830	203	86	368	1,867	6	265	1,617	183	1,497	1,759	8	2,197	
Rate Per 100,000			Cleared	5,755.2	785.7	77.6	474.5	20.5	45.4	670.0	74.3	31.5	134.7	683.5	2.2	97.0	592.0	67.0	548.1	644.0	2.9	804.3	
				10,293	1,363	99	344	30	84	273	158	74	113	1,549	5	127	1,543	178	1,437	1,162	5	1,749	65.5

*\*\* State Police population is calculated by subtracting the contributing local jurisdiction populations from the county population  
\*\*\* Zero Reporting Agency*

**Part II Offenses and Clearances  
By Jurisdiction Within County  
2016**

Submissions	Jurisdiction	Pop	Total	O.Aslt	Forg	Fraud	Embez	StProp	Vand	Weap	Prost	SexOff	Narc	Gamb	FamOff	DUI	Liq	Drunk	Disord	Vagr	Othr	%Cld	
<b>DELAWARE COUNTY</b>																							
12	DELAWARE CO PARK		Reported Cleared	214 40	8	2 2	3		19	17 1			38 20				1	7 2	62 8		57 7	18.7	
12	CHEYNEY UNIV OF PA		Reported Cleared	154 108	4 1		1		15 5	1 1			7 5			1 1	2 2	3 3	90 68		30 21	70.1	
12	DELAWARE CO C I DIVIS		Reported Cleared	356 42	1	4 1	111	1		19			116 18	15	13				3		73 3	11.8	
12	RIDLEY CREEK STATE PA		Reported Cleared	21 7			1		5			1 1							3 1		11 5	33.3	
12	PSU - BRANDYWINE CAMP		Reported Cleared	3 1	1 1				1			1										33.3	
***	BUREAU OF FORESTRY		Reported Cleared																				
12	ASTON TWP	16,828	Reported Cleared	274 173	31 20	1	14	1	41 5	3 2		1 1	32 23		1	44 36	14 11	13 12	48 35		30 24	63.1	
12	DARBY TWP	9,329	Reported Cleared	255 66	5 1	6	39	7	52 2	2		1	13 10		3	7 6		9 6	96 30	1	14 9	25.9	
12	HAVERFORD TWP	49,168	Reported Cleared	876 337	51 36	12 8	206	2 2	179 14	2 2		17 9	63 58		5	58 49	49 33	61 36	80 33	1	88 32	38.5	
12	LOWER CHICHESTER TWP	3,479	Reported Cleared	350 34	4 2	2	9	1	44 4			1	10 3		1	7 6		6 3	178 12		86 4	9.7	
12	NETHER PROVIDENCE TWP	13,827	Reported Cleared	228 85	10 8	2 2	35	2	54 2	4		6 2	22 14			18 17	4 3	6 5	49 19	2	14 7	37.3	
12	RADNOR TWP	31,625	Reported Cleared	713 262	18 4	3	170	5	122 1			1	81 56		2	47 45	19 15	49 40	95 32	2	99 64	36.7	
12	RIDLEY TWP	31,110	Reported Cleared	844 569	33 25	13 1	125	7	146 12	1 2	1 1	6 2	84 84		2	25 25	16 16	155 155	205	3	22 17	67.4	
12	SPRINGFIELD TWP	24,438	Reported Cleared	554 277	21 10	8 1	145	1	95 10			2 1	3 1	61 61		2	42 42	25 24	26 26	85 60	1	36 30	50.0
12	TINICUM TWP	4,113	Reported Cleared	443 119	10 3	1	7	5	51 1	5 4	17 10	1	92 28			38 10	3 2	39 9	113 35	1	60 13	26.9	
12	UPPER CHICHESTER TWP	17,054	Reported Cleared	491 334	46 40	4 2	65	4	79 15	3 4		8 7	42 35			51 49	3 3	27 26	55 52		104 88	68.0	
12	UPPER DARBY TWP	82,896	Reported Cleared	2,637 809	497 282	14 10	321	16	401 26	36 21	1	21	402 212		8	129 28	14 2	388 25	269 64	1	119 44	30.7	
12	MARPLE TWP	23,805	Reported Cleared	306 154	15 13	6 2	76	1	76 8	1 1		1 1	30 27		1	24 24	16 15	4 3	5 5		50 39	50.3	
12	BETHEL TWP	9,239	Reported Cleared	165 8		2	54		40	4			1			9 7			31		24	4.8	
12	CHESTER TWP	4,130	Reported Cleared	415 135	32 20	2	31	13	64 3	4 3		4 2	28 26		3	4 4	1 3	7 3	103 40	3 1	116 20	32.5	
12	NEWTOWN TWP	12,864	Reported Cleared	258 157	17 14	2 1	51		41 5			1 1	17 17			22 22	2 2	16 16	37 25		52 43	60.9	
12	UPPER PROVIDENCE TWP	10,510	Reported Cleared	408 403			12	1	5 2				29 29			73 73	20 18	5 5	133 133		130 130	98.8	
12	CHESTER CITY	34,109	Reported Cleared	2,250 1,028	331 210	2 2	114	11	437 39	208 61		21 1	217 228		14 3	55 50		33 30	544 237	7 5	256 149	45.7	
12	ALDAN BORO	4,168	Reported Cleared	97 40	7 1	1	26		17	2 2			10 8			2 2	2 2	5 5	18 18	1	6 1	41.2	
12	BROOKHAVEN BORO	8,090	Reported Cleared	352 318	11 9		9		26 4			1	9 9			17 17	2 2	11 11	41 41		225 225	90.3	

\*\* State Police population is calculated by subtracting the contributing local jurisdiction populations from the county population  
\*\*\* Zero Reporting Agency

**Part II Offenses and Clearances  
By Jurisdiction Within County  
2016**

Submissions	Jurisdiction	Pop	Total	O.Aslt	Forg	Fraud	Embez	StProp	Vand	Weap	Prost	SexOff	Narc	Gamb	FamOff	DUI	Liq	Drunk	Disord	Vagr	Othr	%Cld
12	CLIFTON HEIGHTS BORO	6,691	Reported Cleared	297 163	5 5	23 1		1 1	59 6	1 1		2	33 37			22 22	3 3	18 17	61 52	1 1	68 18	54.9
12	COLLINGDALE BORO	8,794	Reported Cleared	1,109 5	11	4	62	4	73	5		1	33 2		1	33 2		26	287 1		569	.5
12	COLWYN BORO	2,555	Reported Cleared	138 3	1		14	4	33 1	1			1		1	1		2	70 2		10	2.2
12	DARBY BORO	10,687	Reported Cleared	1,859 840	263 167	3	70 6	6 3	198 39	19 8		11 5	273 313	1 1	5 3	52 45		172 126	520 76	1 1	265 47	45.2
12	EAST LANSDOWNE BORO	2,665	Reported Cleared	171 22	4 3	2 1	27	4 1	22 1	1		5	8 6		2 1	4 2	2 1	2	62 2	1 1	25 3	12.9
12	EDDYSTONE BORO	2,407	Reported Cleared	277 51	4 1	5 3	25 2		32	4 2		2 1	31 20			11 8		29 7	77 2	1 1	56 4	18.4
12	FOLCROFT BORO	6,643	Reported Cleared	392 7	4	2	34	2	94	4		7	60 1		1	7 1		16 1	95 4		66	1.8
12	GLENOLDEN BORO	7,177	Reported Cleared	422 143	20 13		15 1	4 2	49 1			2 2	74 28			52 24	5 3	95 31	56 19		50 19	33.9
12	LANSDOWNE BORO	10,643	Reported Cleared	328 139	19 13	1 1	11 3	1	52 2	2 2		5 3	16 17			29 22	3 3	19 14	59 45	3 2	108 12	42.4
12	MARCUS HOOK BORO	2,397	Reported Cleared	226 110	7 6	3 1	21 2		36 5	1			20 19			12 12	1 1	11 11	46 36		68 18	48.7
12	MEDIA BORO	5,370	Reported Cleared	244 203	21 20	2 1	19 5	1 1	20 3			3 2	31 30			17 17	5 5	71 70	16 16		37 33	83.2
12	MILLBOURNE BORO	1,162	Reported Cleared	78 12	1	1	3		13 1	1 1			1			6 6		5 1	36 2		11 1	15.4
12	MORTON BORO	2,700	Reported Cleared	86 49	11 11		3 1	1	16 3				10 8			11 9	2 1	10 6	13 5		9 5	57.0
12	NORWOOD BORO	5,899	Reported Cleared	240 73	6 3		29	2 2	45 1		2	2 1	18 12			3 3	7 6	20 11	62 26		44 8	30.4
12	PARKSIDE BORO	2,335	Reported Cleared	122 15	2 1		18 2	1	26 1	1			5 2			10 6		3 1	32 2	1	23	12.3
12	PROSPECT PARK BORO	6,486	Reported Cleared	240 63	2	4	40 1	2	35	3 1		1 1	18 13		3 1	19 16	1	6 1	93 29		13	26.3
12	RIDLEY PARK BORO	7,041	Reported Cleared	195 158	2 2		25 7	1	13 3	1 1			57 56			18 16	6 6	30 30	30 26	1 1	11 10	81.0
12	SHARON HILL BORO	5,703	Reported Cleared	293 41	1 1	1	31 1	2	42	8 3			34 19		1	10 4		27 4	101 2		35 6	14.0
12	SWARTHMORE BORO	6,214	Reported Cleared	176 17	2 1		35		45			2	3 2			8 3	25 8	5 1	14		37 2	9.7
12	TRAINER BORO	1,847	Reported Cleared	171 16	1	1	16	2	38	2 1	1	4	26 9		2 1	6 1	1	1	36 2		34 1	9.4
12	UPLAND BORO	3,254	Reported Cleared	492 158	3 4	2 1	28 3	6 6	56 4	4 2		5 4	84 61		3	22 20		6 4	171 34		102 15	32.1
12	YEADON BORO	11,537	Reported Cleared	636 211	47 34	10 2	94 10	50	145 8	6 5			85 67		6 2	26 21		3 3	100 36	1 1	63 22	33.2
**	LIQUOR ENFORCEMENT	52,245	Reported Cleared	113 1		43											68 1	1	1			.9
**	STATE POLICE	52,245	Reported Cleared	3,188 2,302	234 221	192 35	422 102	11 9	134 66	194 44	181 66	11 15	445 426		9 9	722 722	17 18	18 17	73 63		506 478	72.2
	DRUG ENFORCEMENT		Reported Cleared	11									11									

\*\* State Police population is calculated by subtracting the contributing local jurisdiction populations from the county population  
\*\*\* Zero Reporting Agency

**Part II Offenses and Clearances  
By Jurisdiction Within County  
2016**

Submissions	Jurisdiction	Pop	Total	O.Aslt	Forg	Fraud	Embez	StProp	Vand	Weap	Prost	SexOff	Narc	Gamb	FamOff	DUI	Liq	Drunk	Disord	Vagr	Othr	%Cld
County Total		563,234	Reported	24,168	1,824	363	2,690	17	305	3,346	557	35	167	2,781	16	89	1,774	339	1,466	4,454	33	3,912
Rate Per 100,000			Cleared	4,290.9	323.8	64.4	477.6	3.0	54.2	594.1	98.9	6.2	29.7	493.8	2.8	15.8	315.0	60.2	260.3	790.8	5.9	694.6
				10,308	1,206	77	353	12	126	280	198	24	75	2,119	1	29	1,495	205	777	1,635	19	1,677
																						42.7

*\*\* State Police population is calculated by subtracting the contributing local jurisdiction populations from the county population  
\*\*\* Zero Reporting Agency*

**Part II Offenses and Clearances  
By Jurisdiction Within County  
2016**

Submissions	Jurisdiction	Pop	Total	O.Aslt	Forg	Fraud	Embez	StProp	Vand	Weap	Prost	SexOff	Narc	Gamb	FamOff	DUI	Liq	Drunk	Disord	Vagr	Othr	%Cld	
<b>ELK COUNTY</b>																							
***	ELK CO SHERIFF		Reported Cleared																				
***	BENDIGO STATE PARK		Reported Cleared																				
12	BUREAU OF FORESTRY		Reported Cleared																				
12	SAINT MARYS CITY	12,577	Reported Cleared	563 381	90 68	5 2	65 41	1 1	3 3	94 42	22 12		12 3		22 17		3 2	50 26	2 2	32 32	87 76	75 54	67.7
12	JOHNSONBURG BORO	2,351	Reported Cleared	130 127	9 9	2 2		1 1	21 21	1 1		7 7	11 11		6 6	8 8	2 2	2 2	2 2	17 16		43 41	97.7
12	RIDGWAY BORO	3,863	Reported Cleared	397 267	17 10	2	24 13			46 3	2 2		3 1	21 13		17 16	15 6	11 11	25 25	91 83		123 84	67.3
**	LIQUOR ENFORCEMENT	11,798	Reported Cleared	2 1													2 1						50.0
**	STATE POLICE	11,798	Reported Cleared	334 233	87 81	10 2	50 25			65 6	5 5	7 11	9 7		1 2	56 56	4 4	1 1	6 6			33 27	69.8
	DRUG ENFORCEMENT		Reported Cleared	2 2									2 2										100.0
County Total		30,589	Reported	1,428	203	19	139	1	4	226	30	29	65		27	129	21	60	201		274		
Rate Per 100,000			Cleared	4,668.3	663.6	62.1	454.4	3.3	13.1	738.8	98.1	.0	94.8	212.5	.0	88.3	421.7	68.7	196.1	657.1	.0	895.7	70.8
				1,011	168	6	79	1	4	72	20		50		26	96	20	60	181		206		

\*\* State Police population is calculated by subtracting the contributing local jurisdiction populations from the county population  
\*\*\* Zero Reporting Agency

**Part II Offenses and Clearances  
By Jurisdiction Within County  
2016**

Submissions	Jurisdiction	Pop	Total	O.Aslt	Forg	Fraud	Embez	StProp	Vand	Weap	Prost	SexOff	Narc	Gamb	FamOff	DUI	Liq	Drunk	Disord	Vagr	Othr	%Cld	
<b>ERIE COUNTY</b>																							
12	PRESQUE ISLE STATE PA		Reported Cleared	59 44					5			3 2	32 30			2 2	3 3	2 2	8 2		4 3	74.6	
12	EDINBORO UNIV OF PA		Reported Cleared	87 48	2	1			14				18 12		1	3 2	36 30	2 2	8 2		2	55.2	
12	PSU - BEHREND CAMPUS		Reported Cleared	36 17		1	3		12 3			1 1	1				6 5	1 1	7 5		4 2	47.2	
12	ERIE CO DET		Reported Cleared	26 26	5 5		1 1	1 1	1 1	3 3			7 7			1 1					7 7	100.0	
12	ERIE CO SHERIFF		Reported Cleared	112 112	12 12		25 25		1 1	1 1			7 7					2 2	24 24		40 40	100.0	
12	ERIE REGIONAL AIRPORT		Reported Cleared	5 5												1 1		2 2			2 2	100.0	
12	BUREAU OF FORESTRY		Reported Cleared																				
12	ERIE CITY SCHOOL DIST		Reported Cleared	309 303	10 10				7 1	7 7			5 5		1 1		3 3	1 1	228 228		47 47	98.1	
12	LAWRENCE PARK TWP	3,830	Reported Cleared	227 161		1 1	2 1	1 1					8 7			44 42	14 12	22 19	60 52	4 2	71 23	70.9	
12	MILLCREEK TWP	54,089	Reported Cleared	1,412 1,209	174 170	23 14	175 124	4 4	23 12	86 55	68 70	9 8	35 27	211 164	1 1	148 146	13 14	200 198	87 79		155 123	85.6	
12	CORRY CITY	6,384	Reported Cleared	457 373	2 2	2 1	26 12		7 3	42 14	5 4	19 10	26 24		6 4	18 18	9 7	21 19	205 193		69 62	81.6	
12	ERIE CITY	99,019	Reported Cleared	5,952 4,175	1,151 896	107 10	285 56	13 2	55 41	818 152	61 49	10 10	85 38	265 249	45 24	210 202	9 9	761 757	354 348	16 10	1,707 1,322	70.1	
12	ALBION BORO	1,459	Reported Cleared	108 63	2 2	1	9			10 2		1	13 8		1	17 17		8 8	36 22		10 4	58.3	
12	EDINBORO BORO	6,316	Reported Cleared	418 373	9 7	1 1	16 8	3	3 3	33 15	21 25		3 2	42 38		32 30	13 13	20 20	159 152	3 2	60 57	89.2	
12	GIRARD BORO	3,007	Reported Cleared	99 72			1 1		31 4	2 2			17 17		10 10	4 4	4 4	9 9			21 21	72.7	
12	LAKE CITY BORO	2,952	Reported Cleared	173 49			13		24 2				9 1			14 7	1 1	5 2	75 21		31 15	28.3	
12	NORTH EAST BORO	4,148	Reported Cleared	306 82	3 1	2 1	21 6	1 1	4 1	51 4	2 1	1	21 6		1	21 20	5 5	13 12	112 19		48 5	26.8	
12	UNION CITY BORO	3,197	Reported Cleared	139 69	5 1		14 3			18 5	2 1	1 1	11 8		4 1	4 3	1 1	5 4	60 35		12 6	49.6	
12	WESLEYVILLE BORO	3,204	Reported Cleared	396 110	4 4	3 3	15 1		1 3	39 3		1 3	12 3		3	64 52	1 1	15 7	67 5	1	167 30	27.8	
**	LIQUOR ENFORCEMENT	89,095	Reported Cleared	31 24		21 17											10 7					77.4	
**	STATE POLICE	89,095	Reported Cleared	3,634 2,670	690 633	91 16	330 119	5 1	25 20	388 86	59 45	72 31	415 322		33 25	934 934	29 29	26 26	146 116		391 267	73.5	
	DRUG ENFORCEMENT		Reported Cleared	18 18									18 18									100.0	
County Total		276,700	Reported	14,004	2,069	254	936	26	120	1,580	231	21	226	1,138	96	1,523	157	1,110	1,645	24	2,848		
Rate Per 100,000			Cleared	5,061.1	747.7	91.8	338.3	9.4	43.4	571.0	83.5	7.6	81.7	411.3	.0	34.7	550.4	56.7	401.2	594.5	8.7	1,029.3	
				10,003	1,744	64	357	8	82	348	208	18	113	926		56	1,467	144	1,086	1,312	14	2,036	71.4

\*\* State Police population is calculated by subtracting the contributing local jurisdiction populations from the county population  
\*\*\* Zero Reporting Agency

**Part II Offenses and Clearances  
By Jurisdiction Within County  
2016**

Submissions	Jurisdiction	Pop	Total	O.Aslt	Forg	Fraud	Embez	StProp	Vand	Weap	Prost	SexOff	Narc	Gamb	FamOff	DUI	Liq	Drunk	Disord	Vagr	Othr	%Cld	
<b>FAYETTE COUNTY</b>																							
12	OHIOPLYLE STATE PARK		Reported Cleared	66 63	3 3												3 3		11 11		44 44		
***	PSU - FAYETTE CAMPUS		Reported Cleared																				
12	BUREAU OF FORESTRY		Reported Cleared																				
***	LUZERNE TWP	5,896	Reported Cleared																				
12	REDSTONE TWP	5,425	Reported Cleared	35 32		4 3	2 1	1 2				1 1	1 1				3 3		8 8		15 14	91.4	
12	WASHINGTON TWP	3,740	Reported Cleared	181 54	2	1	16 3		22 1	3 2		1 1	21 8		18 14	12 6	1 1	4 1	46 12		34 5	29.8	
12	CONNELLSVILLE CITY	7,492	Reported Cleared	557 291	19 13	3	19 7	1	122 30		4 4	1	73 51		3 2	17 12	3 3	58 44	77 50		157 75	52.2	
12	UNIONTOWN CITY	9,919	Reported Cleared	451 192	77 35	5 1	18 5	1 1	34 7	84 11	7 3	2 1	47 32			20 4	8 8	80 46	39 22		28 16	42.6	
12	SOUTHWEST REGIONAL-FA	7,688	Reported Cleared	75 59			3						23 26		2	15 15	3 3		9 8		20 7	78.7	
12	BROWNSVILLE BORO	2,285	Reported Cleared	165 82	12 6				9 3	7 5		3	39 21		1 1	15 10		3 3	9 2		67 31	49.7	
12	DUNBAR BORO	1,014	Reported Cleared	11 1					1				4								6 1	9.1	
12	EVERSON BORO	776	Reported Cleared	15					1				5								9		
12	FAIRCHANCE BORO	1,925	Reported Cleared	4																	4		
12	FAYETTE CITY BORO	583	Reported Cleared	9 9					1				6 5						2 2		1 1	100.0	
12	MASONTOWN BORO	3,389	Reported Cleared	92 77	26 24		9 7		22 13	1 1			9 9		1	5 5	2 2	5 5	4 4		8 7	83.7	
12	PERRYOPOLIS BORO	1,717	Reported Cleared	43 43									20 20		1 1	22 22						100.0	
12	SOUTH CONNELLSVILLE B	1,928	Reported Cleared	26 27					1 1				2 2		9 9	3 3	1 1	3 3	4 5		3 3	103.8	
9	BROWNSVILLE AREA SCHO		Reported Cleared	25 25															14 14		11 11	100.0	
**	LIQUOR ENFORCEMENT	78,904	Reported Cleared	9 9										3 3			6 6					100.0	
**	STATE POLICE	78,904	Reported Cleared	3,226 2,448	781 712	34 17	289 138	10 9	30 20	411 118	11 9	1 1	69 33	399 274		11 5	467 467	36 37	27 27	188 178		462 403	75.9
	DRUG ENFORCEMENT		Reported Cleared	4 4									3 3								1 1	100.0	
County Total		132,681	Reported	4,994	920	43	359	13	66	676	29	7	76	653	3	46	579	63	180	411		870	
Rate Per 100,000			Cleared	3,763.9	693.4	32.4	270.6	9.8	49.7	509.5	21.9	5.3	57.3	492.2	2.3	34.7	436.4	47.5	135.7	309.8	.0	655.7	68.4
				3,416	793	18	164	11	29	178	20	5	35	453	3	32	547	64	129	316		619	

\*\* State Police population is calculated by subtracting the contributing local jurisdiction populations from the county population  
\*\*\* Zero Reporting Agency

**Part II Offenses and Clearances  
By Jurisdiction Within County  
2016**

Submissions	Jurisdiction	Pop	Total	O.Aslt	Forg	Fraud	Embez	StProp	Vand	Weap	Prost	SexOff	Narc	Gamb	FamOff	DUI	Liq	Drunk	Disord	Vagr	Othr	%Cld
<b>FOREST COUNTY</b>																						
12	BUREAU OF FORESTRY																					
			Reported																			
			Cleared																			
**	LIQUOR ENFORCEMENT	7,332	Reported																			
			Cleared																			
**	STATE POLICE	7,332	Reported	210	27	13		1	33	1		7	35			39	8	2	17		27	
			Cleared	163	24	7		1	9	1		3	31			39	8	2	18		20	77.6
***	DRUG ENFORCEMENT		Reported																			
			Cleared																			
County Total		7,332	Reported	210	27	13		1	33	1		7	35			39	8	2	17		27	
Rate Per 100,000			Cleared	2,864.2	368.2	.0	177.3	13.6	450.1	13.6	.0	95.5	477.4	.0	.0	531.9	109.1	27.3	231.9	.0	368.2	
				163	24	7		1	9	1		3	31			39	8	2	18		20	77.6

\*\* State Police population is calculated by subtracting the contributing local jurisdiction populations from the county population  
\*\*\* Zero Reporting Agency

**Part II Offenses and Clearances  
By Jurisdiction Within County  
2016**

Submissions	Jurisdiction	Pop	Total	O.Aslt	Forg	Fraud	Embez	StProp	Vand	Weap	Prost	SexOff	Narc	Gamb	FamOff	DUI	Liq	Drunk	Disord	Vagr	Othr	%Cld	
<b>FRANKLIN COUNTY</b>																							
12	PSU - MONT ALTO CAMPU		Reported Cleared	13 3					1				4				3 3		2		3	23.1	
12	FRANKLIN CO SHERIFF		Reported Cleared	1 1	1 1																	100.0	
1	FRANKLIN CO D A		Reported Cleared																				
12	CALEDONIA STATE PARK		Reported Cleared																				
12	FRANKLIN CO DRUG TASK		Reported Cleared																				
12	BUREAU OF FORESTRY		Reported Cleared																				
12	WASHINGTON TWP	14,631	Reported Cleared	118 89	118 89																	75.4	
12	CHAMBERSBURG BORO	20,770	Reported Cleared	1,217 937	243 226	21 18	69 9	2 4	228 62	3 3		36 20	73 82		3 5	163 168	4 4	108 108	125 107	3 1	136 120	77.0	
12	GREENCASTLE BORO	4,051	Reported Cleared	7 7	7 7																	100.0	
12	MERCERSBURG BORO	1,557	Reported Cleared	8 4	8 4																	50.0	
12	WAYNESBORO BORO	10,902	Reported Cleared	136 89	136 89																	65.4	
**	LIQUOR ENFORCEMENT	100,943	Reported Cleared																				
**	STATE POLICE	100,943	Reported Cleared	2,739 1,883	670 600	24 9	344 109	5 3	23 20	385 67	20 18	2 2	90 48	147 120		11 11	555 555	13 12	29 29	72 55		349 225	68.7
	DRUG ENFORCEMENT		Reported Cleared	1									1										
County Total		152,854	Reported	4,240	1,183	45	413	5	25	614	23	2	126	225	14	718	20	137	199	3	488		
Rate Per 100,000			Cleared	2,773.9	773.9	29.4	270.2	3.3	16.4	401.7	15.0	1.3	82.4	147.2	.0	469.7	13.1	89.6	130.2	2.0	319.3		
				3,013	1,016	27	118	3	24	129	21	2	68	202		16	723	19	137	162	1	345	71.1

\*\* State Police population is calculated by subtracting the contributing local jurisdiction populations from the county population  
\*\*\* Zero Reporting Agency

**Part II Offenses and Clearances  
By Jurisdiction Within County  
2016**

Submissions	Jurisdiction	Pop	Total	O.Aslt	Forg	Fraud	Embez	StProp	Vand	Weap	Prost	SexOff	Narc	Gamb	FamOff	DUI	Liq	Drunk	Disord	Vagr	Othr	%Cld
<b>FULTON COUNTY</b>																						
12	COWANS GAP STATE PARK		Reported Cleared	17 16					1				1 1			1 1					14 14	94.1
***	BUREAU OF FORESTRY		Reported Cleared																			
**	LIQUOR ENFORCEMENT	14,540	Reported Cleared																			
**	STATE POLICE	14,540	Reported Cleared	421 311	105 91	6 3	27 8	4 2	4 2	63 10	2 2	14 9	44 45		5 5	74 74	10 11	3 3	12 12		48 34	73.9
***	DRUG ENFORCEMENT		Reported Cleared																			
County Total		14,540	Reported	438	105	6	27	4	4	64	2	14	45		5	75	10	3	12		62	
Rate Per 100,000			Cleared	3,012.4	722.1	41.3	185.7	27.5	27.5	440.2	13.8	96.3	309.5	.0	34.4	515.8	68.8	20.6	82.5	.0	426.4	74.7
				327	91	3	8	2	2	10	2	9	46		5	75	11	3	12		48	

\*\* State Police population is calculated by subtracting the contributing local jurisdiction populations from the county population  
\*\*\* Zero Reporting Agency

**Part II Offenses and Clearances  
By Jurisdiction Within County  
2016**

Submissions	Jurisdiction	Pop	Total	O.Aslt	Forg	Fraud	Embez	StProp	Vand	Weap	Prost	SexOff	Narc	Gamb	FamOff	DUI	Liq	Drunk	Disord	Vagr	Othr	%Clrd
<b>GREENE COUNTY</b>																						
12	GREENE CO SHERIFF		Reported Cleared	3 4															1		2 4	133.3
12	SOUTHWEST REGIONAL-GR	2,639	Reported Cleared	6 6									4 5								2 1	100.0
12	RYERSON STATION STATE		Reported Cleared	3 2		1															2 2	66.7
12	BUREAU OF FORESTRY		Reported Cleared																			
12	CUMBERLAND TWP	6,385	Reported Cleared	319 265	5 6	3 1	27 15	3	39 31	2		25 10	26 41		17 12	33 31		9 9	74 72		58 35	83.1
11	MORRIS TWP	807	Reported Cleared	17 2		3			2				4			3			3 2		2	11.8
12	CARMICHAELS BORO	463	Reported Cleared	18 16					1 1	1 1			7 6						1 1		8 7	88.9
12	WAYNESBURG BORO	4,021	Reported Cleared	192 80	1	2	11 1	1 1	11 1		1 1	5	17 12		6 1	17 12	2 1	16 13	58 28	1	43 9	41.7
**	LIQUOR ENFORCEMENT	22,883	Reported Cleared																			
**	STATE POLICE	22,883	Reported Cleared	562 385	133 129	4 3	36 10	10 5	104 17	1 1	1 1	15 7	34 24		1	92 92	4 4	17 17	36 35		74 40	68.5
	DRUG ENFORCEMENT		Reported Cleared																			
County Total		37,198	Reported	1,120	139	9	78	14	157	2	2	45	92		24	145	6	42	173	1	191	
Rate Per 100,000			Cleared	3,010.9	373.7	24.2	209.7	.0	422.1	5.4	5.4	121.0	247.3	.0	64.5	389.8	16.1	112.9	465.1	2.7	513.5	67.9
				760	135	4	26	6	50	4	2	17	88		13	135	5	39	138		98	

\*\* State Police population is calculated by subtracting the contributing local jurisdiction populations from the county population  
\*\*\* Zero Reporting Agency

**Part II Offenses and Clearances  
By Jurisdiction Within County  
2016**

Submissions	Jurisdiction	Pop	Total	O.Aslt	Forg	Fraud	Embez	StProp	Vand	Weap	Prost	SexOff	Narc	Gamb	FamOff	DUI	Liq	Drunk	Disord	Vagr	Othr	%Clrd	
<b>HUNTINGDON COUNTY</b>																							
12	GREENWOOD FURNACE STA		Reported Cleared	1								1											
12	TROUGH CREEK STATE PA		Reported Cleared	2					2														
12	BUREAU OF FORESTRY		Reported Cleared																				
12	HUNTINGDON BORO	7,017	Reported Cleared	167 118	1 1				54 8			6 6	23 22			16 16	7 7	29 29	20 20		11 9	70.7	
12	MOUNT UNION BORO	2,387	Reported Cleared	77 80	6 6		2 2		2 2			1 1	1 2			10 10	1 1	2 2	39 41		13 13	103.9	
**	LIQUOR ENFORCEMENT	36,063	Reported Cleared	-1													-1						
**	STATE POLICE	36,063	Reported Cleared	1,040 761	300 284	13 5	89 31	1 1	2 3	134 27	8 5	1 1	33 16	131 113		10 7	129 129	6 6	6 6	55 40		122 88	73.2
	DRUG ENFORCEMENT		Reported Cleared	25 25									25 25									100.0	
County Total		45,467	Reported	1,311	307	13	89	3	2	192	8	1	41	180		10	155	13	37	114		146	
Rate Per 100,000			Cleared	2,883.4 984	675.2 291	28.6 5	195.7 32	6.6 3	4.4 3	422.3 37	17.6 5	2.2	90.2 22	395.9 162	.0	22.0 7	340.9 155	28.6 14	81.4 37	250.7 101	.0	321.1 110	75.1

\*\* State Police population is calculated by subtracting the contributing local jurisdiction populations from the county population  
\*\*\* Zero Reporting Agency

**Part II Offenses and Clearances  
By Jurisdiction Within County  
2016**

Submissions	Jurisdiction	Pop	Total	O.Aslt	Forg	Fraud	Embez	StProp	Vand	Weap	Prost	SexOff	Narc	Gamb	FamOff	DUI	Liq	Drunk	Disord	Vagr	Othr	%Clrd
<b>INDIANA COUNTY</b>																						
12	INDIANA UNIV OF PA		Reported Cleared	414 389	25 26	4 4	4 3	1	27 10				83 80			10 10	152 152	37 37	52 50		19 17	94.0
12	INDIANA CO SHERIFF		Reported Cleared																			
12	YELLOW CREEK STATE PA		Reported Cleared	1 1															1 1			100.0
12	BUREAU OF FORESTRY		Reported Cleared																			
12	BLAIRSVILLE BORO	3,304	Reported Cleared	100 67	21 10				15 2	1 1		2 2	10 8			6 6	2 2	7 7	9 8		27 21	67.0
***	CHERRY TREE	350	Reported Cleared																			
***	CLYMER BORO	1,307	Reported Cleared																			
12	HOMER CITY BORO	1,642	Reported Cleared	29	4		1	1	5	1			3		2	4		3	4		1	
12	INDIANA BORO	14,122	Reported Cleared	896 705	44 40	28 29	26 18	1 2	33 46	2 3	1 1	4 1	191 150			60 60	112 110	102 95	89 80		100 70	78.7
12	SALTSBURG BORO	832	Reported Cleared	22 18	1 1				2 1				5 5		1	2 1			9 8		2 2	81.8
**	LIQUOR ENFORCEMENT	64,786	Reported Cleared	27 27									1 1				24 24	2 2				100.0
**	STATE POLICE	64,786	Reported Cleared	1,698 1,313	396 385	9 7	220 77	4 6	10 8	230 82	11 10	39 23	191 165		12 9	241 241	26 24	40 39	120 116		149 121	77.3
***	DRUG ENFORCEMENT		Reported Cleared																			
County Total		86,343	Reported	3,187	491	41	251	5	15	412	15	1	45	484	15	323	316	191	284		298	
Rate Per 100,000			Cleared	3,691.1	568.7	47.5	290.7	5.8	17.4	477.2	17.4	1.2	52.1	560.6	.0	374.1	366.0	221.2	328.9	.0	345.1	79.1
				2,520	462	40	98	6	10	141	14	1	26	409		318	312	180	263		231	

\*\* State Police population is calculated by subtracting the contributing local jurisdiction populations from the county population  
\*\*\* Zero Reporting Agency

**Part II Offenses and Clearances  
By Jurisdiction Within County  
2016**

Submissions	Jurisdiction	Pop	Total	O.Aslt	Forg	Fraud	Embez	StProp	Vand	Weap	Prost	SexOff	Narc	Gamb	FamOff	DUI	Liq	Drunk	Disord	Vagr	Othr	%Clrd
<b>JEFFERSON COUNTY</b>																						
12	JEFFERSON CO SHERIFF		Reported Cleared	16 14	3 3				2 2				9 7						1 1		1 1	87.5
12	CLEAR CREEK STATE PAR		Reported Cleared	2 2					1 1							1 1						100.0
***	BUREAU OF FORESTRY		Reported Cleared																			
12	BROCKWAY BORO	2,034	Reported Cleared	218 15	5 1	1 1	21 2	1 1	14 1				18 5			8 3		7 1	32 1	46	65 1	6.9
12	BROOKVILLE BORO	3,855	Reported Cleared	115 70	15 10	2 2	9 1	2 2	4 7	2 2		1 1	28 19		3 1	22 12		5 5	15 11		7 5	60.9
12	PUNXSUTAWNEY BORO	5,841	Reported Cleared	153 83	25 13	2 2	6 3	1 1	16 7	1 1		7 4	9 5		5 2	6 3	1 1	16 8	26 11		32 23	54.2
12	REYNOLDSVILLE BORO	2,700	Reported Cleared	204 255	7 7	4 4	3 9	1 1	12 11			3 3	29 29		25 43	4 4		4 4	46 52		57 75	125.0
12	SYKESVILLE BORO	1,131	Reported Cleared																			
**	LIQUOR ENFORCEMENT	28,588	Reported Cleared																			
**	STATE POLICE	28,588	Reported Cleared	741 580	226 214	5 2	78 20	2 2	4 4	72 14	14 10	20 16	85 82		7 4	117 117	14 14	5 5	19 15		73 63	78.3
	DRUG ENFORCEMENT		Reported Cleared																			
County Total		44,149	Reported	1,449	281	14	117	4	19	118	17	31	178		40	158	15	37	139	46	235	
Rate Per 100,000			Cleared	3,282.1	636.5	31.7	265.0	9.1	43.0	267.3	38.5	70.2	403.2	.0	90.6	357.9	34.0	83.8	314.8	104.2	532.3	70.3
				1,019	248	10	35	1	19	36	13	23	147		50	140	15	23	91	168		

\*\* State Police population is calculated by subtracting the contributing local jurisdiction populations from the county population  
\*\*\* Zero Reporting Agency

**Part II Offenses and Clearances  
By Jurisdiction Within County  
2016**

Submissions	Jurisdiction	Pop	Total	O.Aslt	Forg	Fraud	Embez	StProp	Vand	Weap	Prost	SexOff	Narc	Gamb	FamOff	DUI	Liq	Drunk	Disord	Vagr	Othr	%Clrd
<b>JUNIATA COUNTY</b>																						
***	BUREAU OF FORESTRY		Reported Cleared																			
**	LIQUOR ENFORCEMENT	24,706	Reported Cleared																			
**	STATE POLICE	24,706	Reported Cleared	652 519	167 162	8 4	67 34	2 2	4 3	83 25	7 6	14 8	49 41		1 1	104 104	7 6	15 15	60 56		64 52	79.6
	DRUG ENFORCEMENT		Reported Cleared	1 1									1 1									100.0
County Total		24,706	Reported	653	167	8	67	2	4	83	7	14	50		1	104	7	15	60		64	
Rate Per 100,000			Cleared	2,643.1 520	675.9 162	32.4 4	271.2 34	8.1 2	16.2 3	336.0 25	28.3 6	.0 8	56.7 42	.0	4.0 1	421.0 104	28.3 6	60.7 15	242.9 56	.0	259.0 52	79.6

\*\* State Police population is calculated by subtracting the contributing local jurisdiction populations from the county population  
\*\*\* Zero Reporting Agency

**Part II Offenses and Clearances  
By Jurisdiction Within County  
2016**

Submissions	Jurisdiction	Pop	Total	O.Aslt	Forg	Fraud	Embez	StProp	Vand	Weap	Prost	SexOff	Narc	Gamb	FamOff	DUI	Liq	Drunk	Disord	Vagr	Othr	%Clrd
<b>LACKAWANNA COUNTY</b>																						
12	LACKAWANNA CO DET		Reported Cleared	271 258	2 1	4 4	2 2	14 7	1 1		4 4	5 2	198 198		3 1						38 38	95.2
12	PSU - WORTHINGTON SCR		Reported Cleared																			
12	BUREAU OF FORESTRY		Reported Cleared																			
12	WAVERLY TWP	1,708	Reported Cleared	59 14	4 2		13		24 2				1			5 2			6 4		6 4	23.7
***	CARBONDALE TWP	1,106	Reported Cleared																			
12	COVINGTON TWP	2,265	Reported Cleared	90 63	4 3	1	7 1		2				15 15			2 2			19 17		40 25	70.0
12	JEFFERSON TWP	3,675	Reported Cleared	8 8			1 1								5 5	1 1					1 1	100.0
12	ROARING BROOK TWP	1,936	Reported Cleared	61 38			11 4	1 1	6 1						1	2 2			10 10		30 20	62.3
12	SCOTT TWP	4,812	Reported Cleared																			
12	SOUTH ABINGTON TWP	9,010	Reported Cleared	366 240	19 19	3 3	46 6		71 10	4 2	1 1	6 4	31 36		4	48 47	5 6	7 7	96 78		25 21	65.6
12	CARBONDALE CITY	8,503	Reported Cleared	282 238	15 14		10 1	1	22 1			8 5	34 34			22 22		17 17	77 75		76 68	84.4
12	SCRANTON CITY	77,332	Reported Cleared	4,217 1,628	687 146	33 7	366 34	33 15	554 69	60 25	4 2	87 26	386 307		51 11	194 132	19 10	346 264	977 395	21 11	399 174	38.6
12	ARCHBALD BORO	6,951	Reported Cleared	220 61	14 1		15 3	1	2 35	9 5		5	23 13		1	13 8	2 1	4 2	69 17	5 1	22 3	27.7
12	BLAKELY BORO	6,289	Reported Cleared	279 248	18 18	1 1	8 6	1	29 5	1 1	1 1	4 3	41 41		7 7	56 56	6 6	26 26	23 23		57 53	88.9
12	CLARKS SUMMIT BORO	6,336	Reported Cleared	51 45	3 2		6 5		10 8				4 3		5 5	4 4		1 1	8 8		10 9	88.2
12	DALTON BORO	1,204	Reported Cleared	85 61			6 1	7 7	19				22 22			8 8		3 3	1 1		19 19	71.8
12	DICKSON BORO	5,839	Reported Cleared	317 167	8 3	6 3	29 8	2	35 2	1		3	47 42		11 4	51 49		6 3	68 14		50 39	52.7
12	DUNMORE BORO	13,247	Reported Cleared	637 40	24 9	6	64	6 1	87	4 2	1	9 2	109 3		11 2	29 3	2	23 5	190 11	1	71 2	6.3
12	JERMYN BORO	2,082	Reported Cleared	72 5	21				13				3 2		16	4 3		4	11			6.9
***	MAYFIELD BORO	1,723	Reported Cleared																			
12	MOOSIC BORO	5,758	Reported Cleared	153 39	2 2		17	5	43			2	4 4		5 5	2 2	1 1	3 2	60 14		9 9	25.5
12	MOSCOW BORO	1,947	Reported Cleared	184 146	1 1		15 12		21 5	2 2			3 3		2 1	5 5		4 4	28 28		103 85	79.3
12	OLD FORGE BORO	7,996	Reported Cleared	326 57	6 1	2	21 2	3	40 1	1 1		3	31 10		12 1	41 22	1	9 3	122 8	2 1	32 7	17.5
12	OLYPHANT BORO	5,102	Reported Cleared	47 41	6 6		3		3				8 8		4 4	13 13		2 2			8 8	87.2
12	TAYLOR BORO	5,979	Reported Cleared	463 166	15 2	1	51 8	2 1	35 3	11 6		3	56 38		6	87 75	2 1	16 6	118 10	2 2	58 13	35.9

\*\* State Police population is calculated by subtracting the contributing local jurisdiction populations from the county population  
\*\*\* Zero Reporting Agency

**Part II Offenses and Clearances  
By Jurisdiction Within County  
2016**

Submissions	Jurisdiction	Pop	Total	O.Aslt	Forg	Fraud	Embez	StProp	Vand	Weap	Prost	SexOff	Narc	Gamb	FamOff	DUI	Liq	Drunk	Disord	Vagr	Othr	%Cld	
12	THROOP BORO	3,934	Reported Cleared	226 172	1 1	8 3			26 3	12 12	1 1	6 4	12 11		45 43	8 8		2 2	42 41		63 43	76.1	
12	VANDLING BORO	716	Reported Cleared	10 8	1 1				2						1 1	3 3					3 3	80.0	
12	JESSUP BORO	4,460	Reported Cleared	121	7	2			29			1	9			26			34		13		
***	LACKAWANNA STATE PARK		Reported Cleared																				
**	LIQUOR ENFORCEMENT	20,881	Reported Cleared	254 35		4 4											249 30	1 1				13.8	
**	STATE POLICE	20,881	Reported Cleared	1,473 1,364	154 141	4 2	18 15	5 2	39 18	5 3		12 7	58 47		2 2	109 109	6 6		10 6		1,051 1,006	92.6	
	DRUG ENFORCEMENT		Reported Cleared																				
County Total		210,791	Reported	10,272	1,012	65	719	15	68	1,146	110	12	154	1,095	192	733	293	474	1,969	31	2,184		
Rate Per 100,000			Cleared	4,873.1	480.1	30.8	341.1	7.1	32.3	543.7	52.2	5.7	73.1	519.5	.0	91.1	347.7	139.0	224.9	934.1	14.7	1,036.1	
				5,142	373	25	112	7	29	134	61	9	53	837		92	576	61	348	760	15	1,650	50.1

\*\* State Police population is calculated by subtracting the contributing local jurisdiction populations from the county population  
\*\*\* Zero Reporting Agency

**Part II Offenses and Clearances  
By Jurisdiction Within County  
2016**

Submissions	Jurisdiction	Pop	Total	O.Ast	Forg	Fraud	Embez	StProp	Vand	Weap	Prost	SexOff	Narc	Gamb	FamOff	DUI	Liq	Drunk	Disord	Vagr	Othr	%Cld	
<b>LANCASTER COUNTY</b>																							
12	LANCASTER CO SHERIFF		Reported Cleared	39 7					1	2			3 1						4		29 6	17.9	
12	LANCASTER CO DET		Reported Cleared	20 20	4 4	1 1	2 2	1 1	1 1			4 4			2 2						5 5	100.0	
12	ELIZABETHTOWN COLL		Reported Cleared	106 86	4 3	1 1	2 2		12 1			1 1	14 14		2 2	1 1	48 48	1 1	4 4		16 11	81.1	
12	MILLERSVILLE UNIV OF		Reported Cleared	107 51					11 1				32 15			16 16	7 4	11 6	17 5		13 4	47.7	
12	NORTHERN LANCASTER CO	34,756	Reported Cleared	471 212	27 25	8 5	82 18	3 3	61 5	7 6		10 2	16 15		36 11	58 48	2 2	8 7	100 51		53 14	45.0	
12	SUSQUEHANNOCK STATE P		Reported Cleared	4																	4		
***	BUREAU OF FORESTRY		Reported Cleared																				
12	MANHEIM TWP	39,930	Reported Cleared	1,420 1,202	312 287	25 20	127 54	22 21	9 10	132 52	8 8	1 1	19 15	83 81	4 3	96 99	13 13	41 41	64 64		464 433	84.6	
12	SOUTHERN REGIONAL - C	3,863	Reported Cleared	77 52	3 1		12 1		9 1			3 1	8 8			12 12	4 4	2 2	8 8	1 1	15 13	67.5	
12	SUSQUEHANNA REGIONAL	3,472	Reported Cleared	77 47	7 6	1 1	11 5		1 1	18 2		3 1	3 3		4 2	11 11		1 2	5 5		12 8	61.0	
12	EARL TWP	7,191	Reported Cleared	123 110	10 10	3 3	26 23		13 4			1 1	6 5		2 2	13 13	1 1	2 2	16 16	3 3	27 27	89.4	
12	EAST COCALICO TWP	10,502	Reported Cleared	186 147	26 27	3 2	29 11		1 1	17 1		7 6	12 9			51 54	2 1	11 10	13 12		14 13	79.0	
12	SUSQUEHANNA REGIONAL	8,334	Reported Cleared	210 157	22 27	2 2	30 11	1		32 8	4 3	3 1	5 5	25 19	2 1	29 27	2 2	5 6	23 20		26 24	74.8	
12	EAST EARL TWP	6,848	Reported Cleared	13 8	13 8																	61.5	
12	EAST HEMPFIELD TWP	24,462	Reported Cleared	691 461	116 115	21 14	133 40		3 3	75 7	1 1	18 15	31 26		8 9	59 59	8 7	33 31	127 91	1	57 43	66.7	
12	EAST LAMPETER TWP	17,090	Reported Cleared	657 412	125 98	25 11	114 73		3 2	74 10	3 1	17 13	24 10	44 28	1	89 54	4 3	20 18	44 37	4 3	66 51	62.7	
12	EPHRATA TWP	10,309	Reported Cleared	154 90	7 6	6 5	30 8		2 1	18 3	5 3	7 5	7 6		4	21 18	1 1	8 8	17 10	3 2	19 14	58.4	
12	LANCASTER TWP	17,244	Reported Cleared	764 642	201 190	3	28 16	4 3	2 3	90 34	2 1		6 6	65 63		1 1	57 58	2 2	34 34	42 38	227 197	84.0	
12	MANOR TWP	20,778	Reported Cleared	513 487	1 1	1 1	92 70		2 2	63 56		19 15	9 10		7 7	44 47	6 7	17 18	165 161	1 1	86 91	94.9	
12	NORTHWEST LANCASTER C	19,732	Reported Cleared	521 224	52 24	1 1	57 1		2 2	67 1	56 24		15 3	24 19		17 2	140 122	5 3	9 4	38 6	38 12	43.0	
12	SOUTHERN REGIONAL - P	4,778	Reported Cleared	118 95	9 8		14 3		8 1	1 1		3 2	20 20		1 1	40 41	5 5		11 9	1	5 5	80.5	
12	UPPER LEACOCK TWP	8,902	Reported Cleared	159 101	40 32	3 2	15 9		1 1	25 6	1	1	5 4	9 6		21 12	1 1	7 6	8 6		22 15	63.5	
12	WEST COCALICO TWP	7,439	Reported Cleared	76 32	2 2	1	14 4		8	1		1	1			3 3		2 1	8 6	1 1	29 12	42.1	
12	WEST EARL TWP	8,195	Reported Cleared	122 86	13 11		20 10	3 1	1	10 4	4 4		4 1	2 2		3 1	6 7		1 1	25 21	30 23	70.5	
12	WEST HEMPFIELD TWP	16,538	Reported Cleared	408 291	48 45	5 1	61 14		1 2	53 6	5 4		23 17	31 30		3 3	37 41	4 5	13 13	39 31	6 4	79 75	71.3

\*\* State Police population is calculated by subtracting the contributing local jurisdiction populations from the county population  
\*\*\* Zero Reporting Agency

**Part II Offenses and Clearances  
By Jurisdiction Within County  
2016**

Submissions	Jurisdiction	Pop	Total	O.Aslt	Forg	Fraud	Embez	StProp	Vand	Weap	Prost	SexOff	Narc	Gamb	FamOff	DUI	Liq	Drunk	Disord	Vagr	Othr	%Cld	
12	WEST LAMPETER TWP	16,029	Reported Cleared	257 142	9 8	4 3	41 10		37 9	30 16		11 3	26 16		5 1	23 23	1 1	10 8	35 23	2 1	23 20	55.3	
12	LANCASTER CITY	59,340	Reported Cleared	4,987 3,756	313 262	19 13	268 60	59 31	826 120	53 36	31 32	103 85	596 571		73 50	93 93	13 11	614 612	1,058 948		868 832	75.3	
12	ADAMSTOWN BORO	1,848	Reported Cleared	29 16	3 3		4		5 1				2 2			1 1			3 2		11 7	55.2	
12	AKRON BORO	4,014	Reported Cleared	93 69	8 5	3 2	8 4	1 1	9 2			3 1	6 5		1 1	4 4	1 1	3 3	11 10		35 31	74.2	
12	CHRISTIANA BORO	1,171	Reported Cleared	34 18	3 3		2		6 1			1 1	1 1		2 2	1 1	1 1	1 1	10 5		6 4	52.9	
12	COLUMBIA BORO	10,385	Reported Cleared	870 402	52 39	1 1	23 3	1 3	202 9	3 3		21 8	52 38		12 3	28 28	7 6	22 20	37 24		406 217	46.2	
12	DENVER BORO	3,877	Reported Cleared	85 59	27 24	1	8 2		10 1			10 8	2 2			5 6		3 3	9 7		10 6	69.4	
12	EAST PETERSBURG BORO	4,528	Reported Cleared	146 127	24 20		3 3	1	15 5			2 2	9 9		1 1	7 7	1 1	3 3	6 6		74 70	87.0	
12	ELIZABETHTOWN BORO	11,592	Reported Cleared	459 319	86 76	8 1	50 8	2 2	49 11	3 2		25 9	22 17		15 9	65 74	11 11	22 20	51 44		50 35	69.5	
12	EPHRATA BORO	13,955	Reported Cleared	380 229	18 21	12 7	38 6	2 2	72 21	3 2		15 6	34 25		10 3	18 20	1 2	23 24	55 49	1	78 41	60.3	
12	LITITZ BORO	9,232	Reported Cleared	248 221	22 22	2 3	12 6		15 3	3 3		2 1	10 8			33 30	2 2	8 7	43 44		96 92	89.1	
12	MANHEIM BORO	4,871	Reported Cleared	477 373	95 78	1 2	36 16	1 2	58 17	2 2		14 7	47 46		5 2	87 86	3 3	16 16	55 46	2 2	55 48	78.2	
12	SUSQUEHANNA REGIONAL	2,612	Reported Cleared	118 83	25 27	2 2	9 4		26 5			5 2	11 9		3 2	9 7		2 2	11 10		15 13	70.3	
12	MILLERSVILLE BORO	8,471	Reported Cleared	454 380	25 25	2 1	41 13	1	25 6	7 7		8 5	14 12			31 29	91 87	20 18	48 41	2	140 135	83.7	
12	MOUNT JOY BORO	8,204	Reported Cleared	244 196	20 16		23 16		34 17			2 2	20 14	18 14		4 4	32 33	1 1	9 9	50 43		31 27	80.3
12	MOUNTVILLE BORO	2,862	Reported Cleared	75 54	7 7	1	9 2		17 9			5 2	6 3			11 11	1 1	5 5	5 6		8 8	72.0	
12	NEW HOLLAND BORO	5,439	Reported Cleared	241 198	44 44	3 3	28 24		40 11	4 3		4 4	13 12		5 3	10 8	3 3	11 10	27 26	1 1	48 46	82.2	
12	QUARRYVILLE BORO	2,762	Reported Cleared	70 54	2 3		5 2		15 8			2 2	6 5		5 4	3 3	1 1	2 2	10 9	1	18 17	77.1	
12	STRASBURG BORO	2,925	Reported Cleared	37 29	9 10		1 1		3			3	2 1			3 3			9 9		7 5	78.4	
12	TERRE HILL BORO	1,399	Reported Cleared	5 4	5 4																	80.0	
**	LIQUOR ENFORCEMENT	92,511	Reported Cleared																				
**	STATE POLICE	92,511	Reported Cleared	1,728 1,305	307 274	21 11	247 106	8 7	21 9	170 51	55 54	1 1	85 60	221 195		15 5	325 325	22 22	8 8	38 31		185 146	75.5
	DRUG ENFORCEMENT		Reported Cleared	8 8									8 8									100.0	
	County Total	538,390	Reported	18,081	2,146	190	1,755	39	121	2,432	263	55	521	1,551	253	1,593	275	1,008	2,349	30	3,500		
	Rate Per 100,000		Cleared	3,358.3	398.6	35.3	326.0	7.2	22.5	451.7	48.8	10.2	96.8	288.1	.0	47.0	295.9	51.1	187.2	436.3	5.6	650.1	72.2
				13,062	1,901	118	659	33	83	510	185	51	328	1,380		136	1,535	262	982	1,984	19	2,896	

\*\* State Police population is calculated by subtracting the contributing local jurisdiction populations from the county population  
\*\*\* Zero Reporting Agency

**Part II Offenses and Clearances  
By Jurisdiction Within County  
2016**

Submissions	Jurisdiction	Pop	Total	O.Aslt	Forg	Fraud	Embez	StProp	Vand	Weap	Prost	SexOff	Narc	Gamb	FamOff	DUI	Liq	Drunk	Disord	Vagr	Othr	%Cld
<b>LAWRENCE COUNTY</b>																						
***	LAWRENCE CO SHERIFF		Reported Cleared																			
4	LAWRENCE CO DET		Reported Cleared																			
12	BUREAU OF FORESTRY		Reported Cleared																			
7	HICKORY TWP	2,417	Reported Cleared	18 14	6 5								3 2			3 2			3 3		3 2	77.8
***	LITTLE BEAVER TWP	1,357	Reported Cleared																			
12	MAHONING TWP	2,943	Reported Cleared	11 5									1 1			9 4					1 1	45.5
12	NESHANNOCK TWP	9,319	Reported Cleared	63 57		8 6	1	1 1					16 14			29 29	1 1		4 4		3 2	90.5
12	NORTH BEAVER TWP	3,993	Reported Cleared	5					1				2			1					1	
12	PULASKI TWP	3,323	Reported Cleared	45 25		9 1		1 1	11 1			1 1	2 2		1 1	9 9			2 2		9 7	55.6
12	SHENANGO TWP	7,323	Reported Cleared	112 96		14 8		2 3	13 3				7 7		2 2	28 28		4 4	12 11		30 30	85.7
12	UNION TWP	4,985	Reported Cleared	24 3		1			4 1						1	9			8 2		1	12.5
12	WAYNE TWP	2,509	Reported Cleared	10 3		2 1			3 2												5	30.0
12	NEW CASTLE CITY	22,211	Reported Cleared	1,264 759	219 174	8 5	93 21	13 9	171 41	47 17		10 1	264 114		6 3	54 50	2 2	64 63	147 127	1	165 132	60.0
12	BESSEMER BORO	1,065	Reported Cleared	2 2											1 1	1 1						100.0
12	ELLWOOD CITY BORO	7,561	Reported Cleared	480 374	31 28	3 2	41 25	3 2	92 34	5 3		1 1	41 38		12 6	53 54	6 6	32 32	116 103	2 1	42 39	77.9
12	NEW WILMINGTON BORO	2,190	Reported Cleared	90 59	4 3	8 1			14 3			1 1	8 6		1 1	3 3	7 7	1 1	10 6		33 27	65.6
12	WAMPUM BORO	683	Reported Cleared	49 32		1 1			4				5 2		1	2		5 4	14 13		17 12	65.3
12	NEW BEAVER BORO	1,441	Reported Cleared	2 2												1 1					1 1	100.0
**	LIQUOR ENFORCEMENT	14,554	Reported Cleared																			
**	STATE POLICE	14,554	Reported Cleared	885 772	76 74	6 3	51 21	2 1	8 6	53 7	29 27	13 9	25 19		1 1	101 101	8 8	1 1	21 19		490 475	87.2
	DRUG ENFORCEMENT		Reported Cleared																			
	County Total	87,874	Reported	3,060	336	25	221	2	28	366	81	26	374		26	303	24	107	337	3	801	
	Rate Per 100,000		Cleared	3,482.3	382.4	28.4	251.5	2.3	31.9	416.5	92.2	.0	425.6	.0	29.6	344.8	27.3	121.8	383.5	3.4	911.5	
				2,203	284	16	79	1	22	92	47	13	204		15	282	24	105	290	1	728	72.0

\*\* State Police population is calculated by subtracting the contributing local jurisdiction populations from the county population  
\*\*\* Zero Reporting Agency

**Part II Offenses and Clearances  
By Jurisdiction Within County  
2016**

Submissions	Jurisdiction	Pop	Total	O.Aslt	Forg	Fraud	Embez	StProp	Vand	Weap	Prost	SexOff	Narc	Gamb	FamOff	DUI	Liq	Drunk	Disord	Vagr	Othr	%Cld
<b>LEBANON COUNTY</b>																						
12	LEBANON CO DET		Reported 103 Cleared 38			1 1		1		1		7 10	76 13		1 2	1 1			5 5		10 6	36.9
12	FT INDIANTOWN GAP POL		Reported 41 Cleared 40							1 1			9 9			10 10			3 3	1 1	17 16	97.6
***	MEMORIAL LAKE STATE P		Reported Cleared																			
***	BUREAU OF FORESTRY		Reported Cleared																			
12	ANNVILLE TWP	4,835	Reported 155 Cleared 89	7 7	1 2	19 4		1	28	1 1		4 1	9 7			20 19	16 16	12 12	19 5		18 15	57.4
12	WEST LEBANON TWP	805	Reported 39 Cleared 19	1 1	1 1	2 1		1	6			1	5 5						1 7	16 7	5 2	48.7
12	MILLCREEK TWP	5,600	Reported 43 Cleared 6	3	1	21		1	9							3 3			1		4 1	14.0
12	NORTH CORNWALL TWP	7,811	Reported 273 Cleared 61	3 2	3	48 6		3 1	27 4	3 1	1	5	24 6		6 3	36 16	7 3	5 1	78 14	1	23 4	22.3
12	NORTH LEBANON TWP	11,839	Reported 389 Cleared 139	3 3	3	69 22		4 1	63 8	2 1		6 3	42 34		4 1	16 18	3 1	5 3	121 30	4	44 14	35.7
12	NORTH LONDONDERRY TWP	8,420	Reported 161 Cleared 75	5 3	2	53 5	1 1		15 2			5 3	18 19			5 6	5 5	2 1	26 13	1	24 16	46.6
12	SOUTH ANNVILLE TWP	2,939	Reported 28 Cleared 22			1 1		1	8 3				2 2						10 9		6 6	78.6
12	SOUTH LEBANON TWP	9,796	Reported 140 Cleared 36	1		20 1			12 1	3 1		4	6 4			10 3	1	12 6	61 12		10 7	25.7
12	SOUTH LONDONDERRY TWP	7,807	Reported 122 Cleared 100	9 5	1 1	37 22		1 2	12 1	1 1		1	12 9		2 3	11 19	2 2	4 4	20 10		9 21	82.0
12	WEST CORNWALL TWP	1,997	Reported 20 Cleared 19	4 4					2 2							2 2	2 1		1 1		9 9	95.0
12	LEBANON CITY	25,549	Reported 1,433 Cleared 1,048	113 105	8 2	92 22		15 12	274 28	4 6		21 14	207 212		3	93 83	2 2	140 139	228 209	2 1	231 213	73.1
12	CLEONA BORO	2,146	Reported 51 Cleared 44	1 1	1 1	2	1 1	4 3				1 1	4 4			12 11		1 1	11 8		13 13	86.3
12	CORNWALL BORO	4,249	Reported 19 Cleared 14	1 1		1							5 3		1 1	1 2	2 2		2 2		6 4	73.7
***	MOUNT GREYNA BORO	197	Reported Cleared																			
12	PALMYRA BORO	7,476	Reported 209 Cleared 130	20 10	1 1	18 5	1	5 5	46 3	1 1		3 16	15 16		2	23 22	5 5	9 11	20 11		40 24	62.2
**	LIQUOR ENFORCEMENT	35,891	Reported Cleared	2													2					
**	STATE POLICE	35,891	Reported 1,246 Cleared 888	311 257	8 2	167 87	7 6	8 1	110 14	8 7	1	58 21	98 72		14 7	294 294	4 4	7 7	50 26		101 83	71.3
	DRUG ENFORCEMENT		Reported Cleared																			
County Total		137,357	Reported 4,474	482	30	551	10	45	612	25	2	116	532		33	537	51	198	672	8	570	
Rate Per 100,000			3,257.2	350.9	21.8	401.1	7.3	32.8	445.6	18.2	1.5	84.5	387.3	.0	24.0	391.0	37.1	144.1	489.2	5.8	415.0	
			Cleared	2,768	400	10	178	8	28	66	20	69	415		17	508	41	186	365	3	454	61.9

\*\* State Police population is calculated by subtracting the contributing local jurisdiction populations from the county population  
\*\*\* Zero Reporting Agency

**Part II Offenses and Clearances  
By Jurisdiction Within County  
2016**

Submissions	Jurisdiction	Pop	Total	O.Aslt	Forg	Fraud	Embez	StProp	Vand	Weap	Prost	SexOff	Narc	Gamb	FamOff	DUI	Liq	Drunk	Disord	Vagr	Othr	%Cld	
<b>LEHIGH COUNTY</b>																							
12	LEHIGH CO DET		Reported Cleared	163 163									113 113								23 23	100.0	
12	LEHIGH NORTHAMPTON AI		Reported Cleared	5 5		1 1													2 2		2 2	100.0	
12	BUREAU OF FORESTRY		Reported Cleared																				
12	SALISBURY TWP	13,762	Reported Cleared	241 183	18 18	2 3	20 5	3 3	62 22	3 3		1 1	25 24		1 1	33 25	2 5	9 9	46 47		16 17	75.9	
12	WHITEHALL TWP	27,426	Reported Cleared	1,111 694	136 115	20 8	304 175	1 1	218 36	4 4		23 10	12 12		14 7	70 69	4 4	13 13	97 65		195 176	62.5	
12	SOUTH WHITEHALL TWP	19,797	Reported Cleared	803 359	35 26	7 1	104 8	3 1	89 6	9 2		21 3	163 141			107 83	5 5	10 10	187 51		63 22	44.7	
***	LOWER MILFORD TWP	3,899	Reported Cleared																				
12	UPPER MACUNGIE TWP	23,396	Reported Cleared	639 478	28 28	1 2	113 34	1 2	69 12	5 7		11 8	59 57		4 4	110 110	4 4	4 4	26 7		204 199	74.8	
12	UPPER SAUCON TWP	16,451	Reported Cleared	397 118	16 16	9 1	119 2		71 17	1 1		4 3	11 9			28 29	4 4	10 6	87 17		37 13	29.7	
12	ALLENTOWN CITY	120,615	Reported Cleared	7,830 3,872	1,594 951	57 39	718 113	1 18	38 129	171 68	26 22	266 38	686 691		141 8	398 405	47 44	566 548	538 334	19 19	974 445	49.5	
12	ALBURTIS BORO	2,552	Reported Cleared	27 18	3 3		3 1		8 1				1 1		1 1	4 4			4 5		3 2	66.7	
12	CATASAUQUA BORO	6,543	Reported Cleared	86 92	14 14	2 2	3 5						11 12			6 7	4 3	5 4	14 14		27 31	107.0	
12	COOPERSBURG BORO	2,428	Reported Cleared	54 31	4 2		13		4 1			3 1				19 16	3 3	3 3	4 4		1 1	57.4	
12	COPLAY BORO	3,236	Reported Cleared	63 28	8 6	1 1	2		23	1 1			3 2		1	10 6			4 3		10 8	44.4	
12	EMMAUS BORO	11,398	Reported Cleared	172 123	27 27	4 5	13 3	1 1	50 2	1 1			8 10		1	29 32		6 7	14 16		18 18	71.5	
12	FOUNTAIN HILL BORO	4,635	Reported Cleared	309 188	65 55	3 1	39 21	1 1	60 15	3 3		7 2	22 21		5	23 21		4 5	27 16		50 27	60.8	
12	MACUNGIE BORO	3,146	Reported Cleared	39 7	1		3						9 1			18 2	1		5 3		2 1	17.9	
12	SLATINGTON BORO	4,285	Reported Cleared	602 513	39 38		19 13		52 14	4 4		8 5	72 56			59 58	3 3	20 20	18 18		308 284	85.2	
**	LIQUOR ENFORCEMENT	78,444	Reported Cleared	16 1		1 1											14		1			6.3	
**	STATE POLICE	78,444	Reported Cleared	2,440 1,658	352 304	26 9	345 34	1 1	21 10	284 47	12 13	16 11	44 14	376 306		5 4	604 604	21 21	8 9	67 58		258 212	68.0
	DRUG ENFORCEMENT		Reported Cleared																				
County Total		342,013	Reported	14,997	2,340	134	1,845	3	68	2,580	214	42	385	1,574	173	1,518	112	658	1,141	19	2,191		
Rate Per 100,000			Reported	4,364.9	684.2	39.2	539.5	.9	19.9	754.4	62.6	12.3	112.6	460.2	.0	50.6	443.8	32.7	192.4	333.6	5.6	640.6	
			Cleared	8,531	1,603	74	441	1	36	302	107	33	85	1,457	1	25	1,471	97	638	660	19	1,481	56.9

\*\* State Police population is calculated by subtracting the contributing local jurisdiction populations from the county population  
\*\*\* Zero Reporting Agency

**Part II Offenses and Clearances  
By Jurisdiction Within County  
2016**

Submissions	Jurisdiction	Pop	Total	O.Aslt	Forg	Fraud	Embez	StProp	Vand	Weap	Prost	SexOff	Narc	Gamb	FamOff	DUI	Liq	Drunk	Disord	Vagr	Othr	%Cld
<b>LUZERNE COUNTY</b>																						
12	PSU - HAZLETON CAMPUS		Reported Cleared	18 12					7 2			1 1	3 3				4 4		3 3			66.7
12	WILKES-BARRE SCHOOL P		Reported Cleared	14 14						3 3			5 5						6 6			100.0
12	LUZERNE CO DET		Reported Cleared	29 13	2 1	1 1	10 6					8 8	2 2						2 1		4 2	44.8
12	WYOMING AREA SCHOOL D		Reported Cleared	1 1															1 1			100.0
12	RICKETTS GLEN STATE P		Reported Cleared																			
12	FRANCES SLOCUM STATE		Reported Cleared	23 22					1 1				1 1								21 21	95.7
12	PSU - WILKES-BARRE CA		Reported Cleared	4 4					4 4													
12	BUREAU OF FORESTRY		Reported Cleared																			
12	HANOVER TWP	10,901	Reported Cleared	453 298	11 12	3 3	33 8	6 4	92 20	10 11		5 5	60 45		12 7	24 24	3 3	19 18	154 128	2 1	19 12	65.8
12	NEWPORT TWP	5,399	Reported Cleared	125 29	2 2		11 1	1 2	19 1	3 1		2 2	11 10		1 1	10 9			49 1		16 5	23.2
12	PLAINS TWP	9,743	Reported Cleared	554 153	25 18	2 2	39 2		86 5	27 5		8 3	41 17		5 5	41 37	1 1	44 19	193 34		42 12	27.6
12	WILKES-BARRE TWP	2,921	Reported Cleared	709 226	5 2	6 4	55 16	4 3	66 7	26 8	4 4		85 79		5 3	32 27		29 6	356 51	2 2	34 16	31.9
12	BUTLER TWP	9,713	Reported Cleared	369 156	32 17	2 1	62 9	3 1	34 9	8 7		7 4	46 27		15 3	35 17	3 1	7 7	27 15		88 38	42.3
12	DALLAS TWP	9,333	Reported Cleared	203 122	11 9	1 1	14 1		31 7	1 1		3 1	45 26		1 1	25 22	6 6	2 2	39 29		24 16	60.1
12	EXETER TWP	2,360	Reported Cleared																			
12	FAIRVIEW TWP	4,486	Reported Cleared	55 6	1 1		1 1		12 1	2 1		2 1	4 4			6 6		4 1	17 1		6 1	10.9
12	JACKSON TWP	4,648	Reported Cleared	43 9		1 1	9 9		1 1	3 3			2 2		1 1	6 5			9 1		11 1	20.9
12	JENKINS TWP	4,453	Reported Cleared	163 23	8 4		21 2	2 2	23 1	4 1			8 1		3 3	5 7			62 6		27 1	14.1
12	KINGSTON TWP	6,963	Reported Cleared	211 161	7 8		18 4	1 1	21 3			3 2	40 40		1 1	58 55	5 4	8 7	26 22	1 1	22 15	76.3
12	LEHMAN TWP	3,474	Reported Cleared	91 69	6 2		6 1	1 1	11 4			2 2	21 21			26 26	3 3		5 5		10 5	75.8
12	PITTSSTON TWP	3,395	Reported Cleared	145 44	2 1		18 4	2 1	16 1	1 1		1 1	6 5		5 5	9 10		4 2	60 11		21 8	30.3
12	RICE TWP	3,544	Reported Cleared	108 9	1 1		17 17	2 2	34 2				7 3			9 1	3 2	1 1	22 1		12 12	8.3
12	SALEM TWP	4,197	Reported Cleared	194 73	1 1	1 1	15 1	6 1	35 3			1 1	7 4			4 4		2 2	49 22		73 34	37.6
12	SUGARLOAF TWP	4,111	Reported Cleared	217 97		1 1	10 5	1 1	20 2	4 3	20 20	1 1	71 60		2 2	16 8	1 1	4 4	40 8		26 8	44.7
12	WRIGHT TWP	5,659	Reported Cleared	200 3	3 2		22 1		31 3			1 1	19 19		8 8	14 14	1 1	3 3	68 68		30 30	1.5

\*\* State Police population is calculated by subtracting the contributing local jurisdiction populations from the county population  
\*\*\* Zero Reporting Agency

**Part II Offenses and Clearances  
By Jurisdiction Within County  
2016**

Submissions	Jurisdiction	Pop	Total	O.Aslt	Forg	Fraud	Embez	StProp	Vand	Weap	Prost	SexOff	Narc	Gamb	FamOff	DUI	Liq	Drunk	Disord	Vagr	Othr	%Cld	
12	HAZLETON CITY	24,725	Reported Cleared	1,197 801	79 46	17 4	32 15	13 3	132 32	60 18		16 3	210 130	1	72 6	57 58	19 24	103 103	150 123		236 236	66.9	
12	NANTICOKE CITY	10,218	Reported Cleared	1,054 261	100 90	2 1	59 10	2 1	127 10	11 5	1	15 4	80 50		41 17	11 14	1	42 4	451 29	2 1	109 25	24.8	
12	PITTSSTON CITY	7,635	Reported Cleared	750 3	9 1	3	41	1	88 1	6		19	48		9	21		27 1	248	2	228	.4	
12	WILKES-BARRE CITY	40,640	Reported Cleared	3,691 2,166	845 485	34 5	174 52	2 1	14 9	369 57	16 12	7 5	47 23	382 280		11 6	242 179	18 11	442 330	341 221		747 490	58.7
12	ASHLEY BORO	2,714	Reported Cleared	180 24	6 1		16 1	3	26 2	3 1	1	2	13 7		1	4 3		11 3	68 4		26 2	13.3	
12	AVOCA BORO	2,661	Reported Cleared	172 64	4 4		9 2	1 1	26 3	1			18 11		1	12 10	1 1	9 3	65 19		25 10	37.2	
12	CONYNGHAM BORO	1,874	Reported Cleared	23 17			1 1		2				1 1			2 2		2 2			15 11	73.9	
12	COURTDALE BORO	736	Reported Cleared	16 1			1	2	2	2			2 1						4	1	2	6.3	
12	DALLAS BORO	2,779	Reported Cleared	147 135	8 8		5 3	1 1	15 6	3 3		1	28 28			33 33	22 22	4 4	6 6		21 21	91.8	
12	DUPONT BORO	2,714	Reported Cleared	80 18	2		3	1	12				3 1		2	19 10			27 5		11 2	22.5	
12	DURYEA BORO	4,935	Reported Cleared	312 46	5 2	2	40 1	1	63	11 1		4 1	31 14		1	13 8	1	8 1	92 13	1	39 5	14.7	
12	EDWARDSVILLE BORO	4,716	Reported Cleared	554 80	20 8	1	23 1	3 1	73 1	7 1		1	49 28		2 1	11 7	1	23 5	282 27	2	56	14.4	
12	EXETER BORO	5,585	Reported Cleared	399 50	3	1	22 4	1 1	46 3	2		3 3	5 2		12 2	17 15		1	169 10		117 10	12.5	
12	FORTY FORT BORO	4,109	Reported Cleared	175 18	2		29 1	1 1	18	5 2		1 1	4 3		5	5 2		5 3	42 3		57 2	10.3	
***	FREELAND BORO	3,446	Reported Cleared																				
12	HUGHESTOWN BORO	1,398	Reported Cleared	40 31	14 11	3 3	1		5 2				7 6		2 2	4 4		1 1	1 1		2 1	77.5	
12	KINGSTON BORO	12,894	Reported Cleared	1,289 536	56 36	5 3	66 13	9 6	111 1	14 11		2 1	333 273		3 3	41 40	5 4	58 53	456 48	2 2	128 42	41.6	
12	LARKSVILLE BORO	4,442	Reported Cleared	216 59	12 10		20 3	1	44 2	1 1			8 4		4 1	16 13		10 6	48 8		52 11	27.3	
12	LUZERNE BORO	2,851	Reported Cleared	239 48	5 1		24 2	1	23	2		1	14 9		1	25 18	1 1	14 4	92 8	1	35 5	20.1	
12	NESCOPECK BORO	1,546	Reported Cleared	22 2			4		3									1 1	8 1	1	5	9.1	
12	PLYMOUTH BORO	5,809	Reported Cleared	322 166	14 13		9 1	4 2	37 7	6 4		6 2	25 21		10 4	9 7	1 1	14 12	144 74	1	42 18	51.6	
12	PRINGLE BORO	967	Reported Cleared	94 44	2 1		2		8 1	3 3			33 26					4 4	31 4		11 5	46.8	
12	SUGAR NOTCH BORO	970	Reported Cleared	24 4			3 1	1	5							3 1			8 2		4	16.7	
12	SWOYERSVILLE BORO	4,969	Reported Cleared	255 21	1	1 1	21	1	28			1 1	3	1	4	9 7		3 1	77 7	2	103 4	8.2	
12	WEST HAZLETON BORO	4,485	Reported Cleared	300 137	3	4	16 3	4 1	43 9	9	1	3 1	79 60		4	21 20	1 1	19 12	69 11		24 19	45.7	
12	WEST PITTSSTON BORO	4,753	Reported Cleared	236 24	2		22		46	1 1			6 2		4	3 3	1	1	94 8		56 10	10.2	

\*\* State Police population is calculated by subtracting the contributing local jurisdiction populations from the county population  
\*\*\* Zero Reporting Agency

**Part II Offenses and Clearances  
By Jurisdiction Within County  
2016**

Submissions	Jurisdiction	Pop	Total	O.Aslt	Forg	Fraud	Embez	StProp	Vand	Weap	Prost	SexOff	Narc	Gamb	FamOff	DUI	Liq	Drunk	Disord	Vagr	Othr	%Cld	
12	WEST WYOMING BORO	2,699	Reported Cleared	129 11	2 1	1 1	16	1 1	24	2			15 4			3 2		4 1	17		44 2	8.5	
12	WHITE HAVEN BORO	1,097	Reported Cleared	57 28	1		4 1		4 2				14 10		1 1	8 6		2 1	18 6		5 1	49.1	
12	WYOMING BORO	3,038	Reported Cleared	159 49	4 2	1 2	18	1	32 5	3 1		3 1	6 5		1 1	3 3		3 2	54 18	1 1	29 8	30.8	
12	HARVEYS LAKE BORO	2,763	Reported Cleared	116 13	5 4	1	5	1	8	2		1 1	2 1			19 3	1		19 2		52 2	11.2	
**	LIQUOR ENFORCEMENT	47,554	Reported Cleared	-1 1													-1 1					-100.0	
**	STATE POLICE	47,554	Reported Cleared	2,066 1,635	517 501	76 8	100 43	6 6	25 16	190 48	26 31	2 4	21 16	275 217	2 1	9 4	311 311	17 17	14 13	72 67	18 7	385 325	79.1
	DRUG ENFORCEMENT		Reported Cleared																				
County Total		317,022	Reported	18,242	1,838	170	1,147	13	118	2,154	288	36	192	2,178	4	259	1,242	119	952	4,341	39	3,152	
Rate Per 100,000			Cleared	5,754.2	579.8	53.6	361.8	4.1	37.2	679.4	90.8	11.4	60.6	687.0	1.3	81.7	391.8	37.5	300.3	1,369.3	12.3	994.3	
				8,033	1,301	36	217	9	55	260	137	13	77	1,545	1	64	1,031	107	634	1,071	13	1,462	44.0

\*\* State Police population is calculated by subtracting the contributing local jurisdiction populations from the county population  
\*\*\* Zero Reporting Agency

**Part II Offenses and Clearances  
By Jurisdiction Within County  
2016**

Submissions	Jurisdiction	Pop	Total	O.Aslt	Forg	Fraud	Embez	StProp	Vand	Weap	Prost	SexOff	Narc	Gamb	FamOff	DUI	Liq	Drunk	Disord	Vagr	Othr	%Cld
<b>LYCOMING COUNTY</b>																						
12	LYCOMING CO SHERIFF		Reported Cleared	10 10									3 3			2 2		2 2	1 1		2 2	100.0
***	LITTLE PINE STATE PAR		Reported Cleared																			
***	BUREAU OF FORESTRY		Reported Cleared																			
12	MUNCY TWP	1,091	Reported Cleared	47 27		9 7			5 3	21 8		1 1	3 3		1 1			2 1			5 5	57.4
12	OLD LYCOMING TWP	5,059	Reported Cleared	513 316	56 46	8 3	26 6	1 1	33 18	31 2	4 4	1 1	69 44		1 1	83 81	9 7	28 26	41 16		122 63	61.6
12	WILLIAMSPORT CITY	29,163	Reported Cleared	1,903 1,290	161 134	11 6	43 25		3 2	328 71	34 29	4 2	34 27	345 254	7 5	156 108	11 8	87 84	148 125		531 410	67.8
12	DUBOISTOWN BORO	1,208	Reported Cleared	15 15			1 1						1 1	2 2		3 3			5 5		3 3	100.0
12	HUGHESVILLE BORO	2,093	Reported Cleared	55 7			3 3			5 1	1 1		2 1			5 4			24 1		11 1	12.7
12	TIADAGHTON VALLEY REG	6,554	Reported Cleared	344 3	82 1	4 4	44 1	2 2	10 10	2 2		3 3	22 22		1 1	25 25	5 1	18 18	73 73		53 53	.9
12	MONTGOMERY BORO	1,553	Reported Cleared	10 5	3 1							1 1				1 1	1 1	1 1	2 1		1 1	50.0
12	MONTOURSVILLE BORO	4,536	Reported Cleared	285 71	1 1	1 1	18 3		19 1	6 2		4 1	14 10		4 1	43 40	8 4	9 2	70 4		88 3	24.9
12	MUNCY BORO	2,424	Reported Cleared	25 20	5 5				4 2	2 2		4 4				2 2	2 2		4 4		2 1	80.0
12	SOUTH WILLIAMSPORT BO	6,261	Reported Cleared	121 50		5 2	8 3		16 1	8 3		3 1	27 13			17 17	1 1	2 1	24 6		10 3	41.3
**	LIQUOR ENFORCEMENT	55,740	Reported Cleared	1 1													1 1					100.0
**	STATE POLICE	55,740	Reported Cleared	1,464 1,063	284 271	11 7	129 26	2 2	8 4	145 26	8 1	2 2	29 8	316 225	4 3	318 318	16 16	15 15	29 22	1 1	147 116	72.6
	DRUG ENFORCEMENT		Reported Cleared	1 1									1 1									100.0
County Total		115,682	Reported	4,794	592	49	272	3	50	561	84	7	82	806	18	655	54	164	421	1	975	
Rate Per 100,000			Cleared	4,144.1	511.7	42.4	235.1	2.6	43.2	485.0	72.6	6.1	70.9	696.7	.0	566.2	46.7	141.8	363.9	.9	842.8	
				2,879	458	25	65	2	24	106	47	4	42	556		576	40	132	185	1	607	60.1

\*\* State Police population is calculated by subtracting the contributing local jurisdiction populations from the county population  
\*\*\* Zero Reporting Agency

**Part II Offenses and Clearances  
By Jurisdiction Within County  
2016**

Submissions	Jurisdiction	Pop	Total	O.Aslt	Forg	Fraud	Embez	StProp	Vand	Weap	Prost	SexOff	Narc	Gamb	FamOff	DUI	Liq	Drunk	Disord	Vagr	Othr	%Cld
<b>MCKEAN COUNTY</b>																						
12	UNIVERSITY OF PITTSBU		Reported Cleared	36 32	4 4			1 1	3 2			1 1	7 7				6 6	3 3	9 6			88.9
12	MCKEAN CO DET		Reported Cleared	83 77								1	81 77		1							92.8
***	BUREAU OF FORESTRY		Reported Cleared																			
12	BRADFORD TWP	4,814	Reported Cleared	88 54	39 13		6 1	1	10 8			1 1	6 7			14 13	1 1	4 3	3 3	1 1	2 3	61.4
12	FOSTER TWP	4,191	Reported Cleared	54 36	9 8		5 3	1 1	2 1			1 1	5 1		1	14 9		1 1	7 3		8 7	66.7
12	BRADFORD CITY	8,459	Reported Cleared	904 326	39 14	5 1	23 1	4 2	106 14	6 4	1	14 10	78 53		10 1	36 33	1 1	58 45	444 120	1	78 27	36.1
12	OTTO ELDRED REGIONAL	2,327	Reported Cleared	11 8			2		2 1			3 3	3 3						1 1			72.7
12	KANE BORO	3,588	Reported Cleared	347 287	6 6	7	5	8 6	70 26	5 5			15 15		35 38	7 7	6 6	12 12	55 52		116 113	82.7
12	PORT ALLEGANY BORO	2,079	Reported Cleared	74 74	18 18			1 1				1 1	3 3		2 2	16 16		3 3	21 21		9 9	100.0
12	SMETHPORT BORO	1,584	Reported Cleared	31 27			4 1		1				1 1			9 9		1 1	8 8		7 7	87.1
**	LIQUOR ENFORCEMENT	15,061	Reported Cleared																			
**	STATE POLICE	15,061	Reported Cleared	481 353	197 182	1 1	66 7	4 3	45 12	3 1		21 13	21 20		9 8	69 69	2 2		8 7		35 28	73.4
***	DRUG ENFORCEMENT		Reported Cleared																			
County Total		42,103	Reported	2,109	312	13	113	1	19	239	14	1	43	220	58	165	16	82	556	2	255	
Rate Per 100,000			Cleared	5,009.1	741.0	30.9	268.4	2.4	45.1	567.7	33.3	2.4	102.1	522.5	.0	391.9	38.0	194.8	1,320.6	4.8	605.7	60.4
				1,274	245	2	15	1	13	64	10		31	187		156	16	68	221	1	194	

\*\* State Police population is calculated by subtracting the contributing local jurisdiction populations from the county population  
\*\*\* Zero Reporting Agency

**Part II Offenses and Clearances  
By Jurisdiction Within County  
2016**

Submissions	Jurisdiction	Pop	Total	O.Aslt	Forg	Fraud	Embez	StProp	Vand	Weap	Prost	SexOff	Narc	Gamb	FamOff	DUI	Liq	Drunk	Disord	Vagr	Othr	%Cld	
<b>MERCER COUNTY</b>																							
12	MERCER CO SHERIFF		Reported Cleared	27									1								26		
12	MAURICE K. GODDARD ST		Reported Cleared																				
12	FARRELL CITY	4,762	Reported Cleared	339 188	14 10	3 3	20 8	1 2	58 11	18 6		2 2	85 60		3 3	36 28	2 2	25 19	60 37		10 4	55.5	
***	BUREAU OF FORESTRY		Reported Cleared																				
12	HEMPFIELD TWP	3,705	Reported Cleared	162 61	7 3	3 2	17 3		21	1		2	35 18			16 15	1 1	4 3	27 7		28 9	37.7	
12	JEFFERSON TWP	1,875	Reported Cleared	45 6	1 1							1	17 2						3		3 1	13.3	
12	PYMATUNING TWP	3,158	Reported Cleared	190 97	11 7	1 1	15 8		23 7	2 1		1 1	12 11		1 1	7 7		3 2	94 42	1	19 9	51.1	
12	SHENANGO TWP	3,810	Reported Cleared	136 79	7 1		9 3		13 1	7 1		2 1	29 21		1 1	25 25		6 5	23 12		12 6	58.1	
12	SOUTH PYMATUNING TWP	2,615	Reported Cleared	2 1			1						1 1									50.0	
12	WEST SALEM TWP	3,463	Reported Cleared	181 61	28 19		10 1		15 2	1 1		2	29 11			5 4		10 7	48 9	2	30 6	33.7	
12	SHARON CITY	13,472	Reported Cleared	772 266	75 26	12 2	81 9		136 15	8 5		2	39 22		7 1	29 17	4 2	66 53	209 87		96 24	34.5	
12	HERMITAGE CITY	15,958	Reported Cleared	604 437	74 73	15 4	74 29	16 11	63 14	8 7		11 9	96 77			110 105	5 4	18 13	64 53	1	46 35	72.4	
12	GREENVILLE BORO	5,794	Reported Cleared	274 101	33 21		14 3		19 2	1 1		3 1	42 16			8 6		17 12	90 25	3	43 13	36.9	
12	GROVE CITY BORO	8,169	Reported Cleared	202 178	23 24	6 3	17 15		21 6	7 6	1	3 3	20 22		6 6	22 22		15 15	29 28	1	31 26	88.1	
12	JAMESTOWN BORO	591	Reported Cleared	2 1					1							1 1						50.0	
12	MERCER BORO	1,923	Reported Cleared	49 33	1 1	2 2	2 2		8 1	1 2		1 1	3 7					1 1	30 15			67.3	
12	SANDY LAKE BORO	651	Reported Cleared	1 1			1 1															100.0	
12	SHARPSVILLE BORO	4,244	Reported Cleared	221 52	2 1	2	29 6		24 1	2		2	14 10		7 1	10 10	1	10 8	102 12	1	15 3	23.5	
12	STONEBORO BORO	1,008	Reported Cleared	1			1																
**	LIQUOR ENFORCEMENT	38,235	Reported Cleared																				
**	STATE POLICE	38,235	Reported Cleared	733 564	103 90	4 3	101 67	1 1	3 1	74 16	4 5	1 2	21 15	71 51		4 3	201 201	14 14	3 3	28 22		100 70	76.9
	DRUG ENFORCEMENT		Reported Cleared	1									1										
County Total	113,433	Reported	3,942	379	48	392	18	20	476	60	2	53	495		29	490	27	178	807	9	459		
Rate Per 100,000		Cleared	3,475.2 2,126	334.1 277	42.3 17	345.6 155	15.9 12	17.6 9	419.6 76	52.9 35	1.8 2	46.7 33	436.4 329	.0	25.6 16	432.0 444	23.8 21	156.9 141	711.4 349	7.9 4	404.6 206	53.9	

\*\* State Police population is calculated by subtracting the contributing local jurisdiction populations from the county population  
\*\*\* Zero Reporting Agency

**Part II Offenses and Clearances  
By Jurisdiction Within County  
2016**

Submissions	Jurisdiction	Pop	Total	O.Aslt	Forg	Fraud	Embez	StProp	Vand	Weap	Prost	SexOff	Narc	Gamb	FamOff	DUI	Liq	Drunk	Disord	Vagr	Othr	%Cld
<b>MIFFLIN COUNTY</b>																						
12	MIFFLIN COUNTY REGION	16,889	Reported Cleared	550 187	15 9	4 4	50 4		84 11	2 1		15 5	22 13		9	36 35	3 2	16 14	239 83		55 10	34.0
12	REEDS GAP STATE PARK		Reported Cleared	3																	3	
12	BUREAU OF FORESTRY		Reported Cleared																			
12	ARMAGH TWP	3,813	Reported Cleared	57 26	1		5		8				5 3		2	16 15	5 4	2 2	12 2		1	45.6
12	GRANVILLE TWP	5,046	Reported Cleared	224 47	4	2 1	24 3	1	21 1			3	8 4		6	19 16	2 1	9 8	91 11		34 2	21.0
12	LEWISTOWN BORO	8,260	Reported Cleared	755 177	12 2	3	30 2	1	118 3	4 1		7 5	71 38		7	53 26	2	63 41	284 34	1 1	99 24	23.4
**	LIQUOR ENFORCEMENT	12,327	Reported Cleared	-1													-1					
**	STATE POLICE	12,327	Reported Cleared	468 389	102 98	1 1	41 19	1 1	4 3	31 4	2 2	21 15	57 50			110 110	11 11	10 9	37 35		40 30	83.1
	DRUG ENFORCEMENT		Reported Cleared	2 2									2 2									100.0
County Total		46,335	Reported	2,058	134	10	150	1	6	262	8	46	165		24	234	22	100	663	1	232	
Rate Per 100,000			Cleared	4,441.6	289.2	21.6	323.7	2.2	12.9	565.4	17.3	99.3	356.1	.0	51.8	505.0	47.5	215.8	1,430.9	2.2	500.7	40.2
				828	109	2	28	1	3	19	4	25	110	.0	1	202	18	74	165	1	66	

\*\* State Police population is calculated by subtracting the contributing local jurisdiction populations from the county population  
\*\*\* Zero Reporting Agency

**Part II Offenses and Clearances  
By Jurisdiction Within County  
2016**

Submissions	Jurisdiction	Pop	Total	O.Aslt	Forg	Fraud	Embez	StProp	Vand	Weap	Prost	SexOff	Narc	Gamb	FamOff	DUI	Liq	Drunk	Disord	Vagr	Othr	%Cld						
<b>MONROE COUNTY</b>																												
12	EAST STROUDSBURG UNIV		Reported Cleared	94 71	1				5 1	1 1		6 1	20 18				34 34	5 5	3 3	1 1	17 6	75.5						
***	MONROE CO SHERIFF		Reported Cleared																									
12	MONROE CO DET		Reported Cleared	229 50	2	1			50 3		11	20 12	91 14				5 1	2 1		10 2		36 17	21.8					
***	TOBYHANNA STATE PARK		Reported Cleared																									
12	BUREAU OF FORESTRY		Reported Cleared																									
12	POCONO TWP	10,723	Reported Cleared	888 398	56 56	13 2			90 8		5 5		70 11	8 19			2 2	106 89		1 1	87 92	2 3	32 23	313 64	2 23	101 23	44.8	
12	STROUD AREA REGIONAL	34,242	Reported Cleared	2,216 810	42 24	26 5			207 14		11 5		287 20	41 26			3 3	61 84	169 84		24 91	26 24	246 203	673 233	3 3	281 69	36.6	
12	POCONO MOUNTAIN REGIO	42,284	Reported Cleared	1,989 1,369	160 142	19 4			158 20		12 7		180 30	24 16			60 35	136 119		56 12	145 146	23 21	45 44	689 565		282 208	68.8	
***	DELAWARE WATER GAP BO	707	Reported Cleared																									
**	LIQUOR ENFORCEMENT	77,270	Reported Cleared																									
**	STATE POLICE	77,270	Reported Cleared	3,464 2,616	702 620	215 78			245 89	4 4	28 14		370 86	23 19			37 23	548 500		35 23	632 632	28 27	35 34	121 95		441 372	75.5	
	DRUG ENFORCEMENT		Reported Cleared																									
County Total		165,226	Reported	8,880	963	274			751	4	56		913	97			14	186	1,070		116	985	115	363	1,809	6	1,158	
Rate Per 100,000			Cleared	5,374.5	582.8	165.8			454.5	2.4	33.9		552.6	58.7			8.5	112.6	647.6		70.2	596.2	69.6	219.7	1,094.9	3.6	700.9	
				5,314	842	89			135	4	31		148	81			79	824	.0	39	962	110	309	962	4	695	59.8	

\*\* State Police population is calculated by subtracting the contributing local jurisdiction populations from the county population  
\*\*\* Zero Reporting Agency

**Part II Offenses and Clearances  
By Jurisdiction Within County  
2016**

Submissions	Jurisdiction	Pop	Total	O.Aslt	Forg	Fraud	Embez	StProp	Vand	Weap	Prost	SexOff	Narc	Gamb	FamOff	DUI	Liq	Drunk	Disord	Vagr	Othr	%Cld	
<b>MONTGOMERY COUNTY</b>																							
***	MONTGOMERY CO SHERIFF																						
	12 MONTGOMERY CO DET		Reported 78		1	13					1	5	36								22		
			Cleared 78		1	13					1	5	36								22	100.0	
***	EVANSBURG STATE PARK																						
***	FORT WASHINGTON STATE																						
***	BUREAU OF FORESTRY																						
12	ABINGTON TWP	55,623	Reported 1,246	2,323 222	284 22	38 22	583 89	1 11	14 11	218 27	8 5		29 21	441 345	2	174 170	28 27	104 90	186 88		213 129	53.6	
12	CHELTENHAM TWP	37,064	Reported 656	1,416 656	95 60	22 1	253 18	11 7	8 5	180 11	8 10	9 4	112 64	1 1	5 3	31 28	3 3	12 12	199 75	2	465 354	46.3	
12	HATFIELD TWP	20,925	Reported 222	756 222	20 7	7 7	177 29	1 2	15 2	180 4	2 1		3 9			104 79	7 4	65 55	71 8		73 24	29.4	
12	LOWER MERION TWP	58,234	Reported 828	1,524 828	68 37	20 8	146 38	7 5	2 2	143 12	3 3	11 4	263 226		2	179 175	87 65	169 144	350 81		74 28	54.3	
12	LOWER MORELAND TWP	13,261	Reported 204	463 204	14 14		101 5		1	23 6	4 2		57 40		18 4	73 71	11 8	19 17	73 23		64 11	44.1	
12	LOWER POTTS GROVE TWP	12,194	Reported 249	849 249	29 21	8 2	156 19		4 2	97 7	14 5	21 8	107 52		47 1	67 56	12 8	27 16	147 34	3	110 18	29.3	
12	PLYMOUTH TWP	17,887	Reported 823	1,087 823	18 14	18 6	187 74		2 1	77 18	5 3	1 1	4 4	100 91		275 247	109 106	6 6	60 59	126 108	3 2	96 83	75.7
12	SPRINGFIELD TWP	19,603	Reported 142	353 142	8 2	4 3	81 4		1 1	67 4	4 3	3 3	38 24			44 29	8 7	8 6	66 49		21 11	40.2	
12	UPPER DUBLIN TWP	26,333	Reported 263	496 263	51 40	12 6	107 18	3 2	2 1	43 2	4 3		48 37		6 5	51 32	15 10	13 12	68 45		67 46	53.0	
12	UPPER MORELAND TWP	24,270	Reported 491	853 491	80 77	6 2	110 7		2 2	84 6	5 6	2 2	149 137		2	119 120	12 12	40 38	34 16	1	191 64	57.6	
12	WEST NORRITON TWP	15,799	Reported 534	575 534	52 51	1 1	144 121		3 2	60 44	9 9	10 11	35 37		2 3	41 40	3 3	17 17	132 131	3 3	63 61	92.9	
12	WEST POTTS GROVE TWP	3,885	Reported 105	193 105	16 14	2	27			33 4		3 1	8 10			11 7	1 1	12 12	5 4		75 52	54.4	
12	UPPER GWYNEDD TWP	15,999	Reported 140	199 140	4 5	3 2	39 7		1 1	14 3	2 2	2 2	9 8			22 20	8 8	11 11	33 33		51 38	70.4	
12	UPPER POTTS GROVE TWP	5,511	Reported 46	236 46	11 4	2	45 1		1	31 3		3	15 10		6	25 15		4 2	55 7		38 4	19.5	
12	DOUGLASS TWP	10,475	Reported 65	281 65	6 1	2 1	45 7	1	2 2	45 2	1 1		19 13		3 1	39 31	2 1	4 4	63 2		48 4	23.1	
12	EAST NORRITON TWP	14,171	Reported 346	628 346	7 6	10 3	123 27		2 1	69 15	5 4	15	34 26		12 2	40 35	2	30 26	240 175	4	35 15	55.1	
12	FRANCONIA TWP	13,272	Reported 202	252 202	6 4	1 1	69 50			28 24		4 1	28 28		8 2	20 20	4 4	11 11	11 8	1	61 48	80.2	
12	HORSHAM TWP	26,669	Reported 258	347 258	38 23	3	30 15		1 1	45 37	4 1	6 2	26 15		1 1	40 33	9 7	34 32	38 25		72 66	74.4	
12	LIMERICK TWP	18,939	Reported 400	862 400	29 30	9 4	190 23		3 3	65 8	5 3	10 3	114 96		10 4	75 73	12 8	17 15	72 11		251 119	46.4	
12	LOWER FREDERICK TWP	4,901	Reported 45	90 45	6 5	2	20 5			12 1		2 1	5 5			1 1			28 21	2 2	12 4	50.0	

\*\* State Police population is calculated by subtracting the contributing local jurisdiction populations from the county population  
\*\*\* Zero Reporting Agency

**Part II Offenses and Clearances  
By Jurisdiction Within County  
2016**

Submissions	Jurisdiction	Pop	Total	O.Aslt	Forg	Fraud	Embez	StProp	Vand	Weap	Prost	SexOff	Narc	Gamb	FamOff	DUI	Liq	Drunk	Disord	Vagr	Othr	%Cld
12	LOWER GWYNEDD TWP	11,574	Reported Cleared	134 51	5 4	2 2	34		48			1 1	2 2			25 25	4 4	1 1	1 1		11 11	38.1
12	LOWER PROVIDENCE TWP	26,333	Reported Cleared	724 400	35 36	5 3	137 32	6 5	113 10	4 4		13 9	120 112		8 4	80 80	9 9	26 21	107 40		61 35	55.2
12	LOWER SALFORD TWP	15,415	Reported Cleared	116 112	9 8	1 1	24 23		12 10				6 9			14 14	3 3	23 22	20 18		3 3	96.6
12	MARLBOROUGH TWP	3,332	Reported Cleared	98 82	4 2		31 28		7 2			1 2	19 16			14 12	1 1	4 4	1 1		16 14	83.7
12	MONTGOMERY TWP	26,272	Reported Cleared	1,127 705	23 21	27 14	164 36	2 2	84 6	3 3	2 1	7 5	181 185		139 3	187 187	13 13	44 44	33 22		218 163	62.6
12	NEW HANOVER TWP	12,814	Reported Cleared	223 145	15 13		43 8	2 1	30 3			7 6	10 10		4	31 31	3 3	12 12	35 31		31 27	65.0
12	TOWAMENCIN TWP	18,409	Reported Cleared	439 305	22 22	3 2	62 3	-1 1	31 6	6 6		4 3	115 99		3 2	66 61	11 11	22 22	52 41		41 26	69.5
12	UPPER MERION TWP	28,661	Reported Cleared	946 513	59 48	25 7	252 64	1 1	103 15	4 4	23 22	26 13	69 66			84 84	4 4	73 73	32 30		191 82	54.2
12	UPPER PROVIDENCE TWP	23,927	Reported Cleared	552 182	21 13	7 1	124 9	1	39 4	2 2		15 2	60 36		1	81 32	6 5	33 18	16 8		146 52	33.0
12	WHITEMARSH TWP	17,721	Reported Cleared	419 196	27 25		92 5	3 2	52 1	5 5		2 3	9 9		2	52 50	10 9	23 18	109 58		33 11	46.8
12	WHITPAIN TWP	19,237	Reported Cleared	392 260	1 1	6 5	144 66		46 10	1 1		2 1	81 79			30 30	6 6	19 19	5 5		51 37	66.3
12	AMBLER BORO	6,517	Reported Cleared	176 93	23 18		30 1	1 1	44 3				4 4		3 3	13 12	3 2	27 26	10 10		17 11	52.8
12	BRIDGEPORT BORO	4,565	Reported Cleared	256 71	13 4	2	13	2	39 4			1	20 9		4 4	29 9		33 13	67 23		33 4	27.7
12	BRYN ATHYN BORO	1,397	Reported Cleared	27 20			3 2		4				10 8			6 6		1 1	2 2		1 1	74.1
12	COLLEGEVILLE BORO	5,327	Reported Cleared	187 97	11 6	1	25 1		31 4	2 2		7 1	21 21			18 15	32 24	12 11	17 10		10 2	51.9
12	CONSHOCKEN BORO	7,979	Reported Cleared	306 201	24 21	6 2	45 9		41 4	1 1		6 5	18 21			21 21	4 4	46 46	86 59		8 8	65.7
12	UPPER PERK POLICE DEP	6,869	Reported Cleared	351 264	62 58	1 1	8 1	1 1	61 15	3 2		7 8	52 45		5 3	34 33	5 4	29 29	4 4		79 60	75.2
12	HATBORO BORO	7,420	Reported Cleared	151 108	21 15	2	11 1		22 2			2 2	26 23			33 32	3 3	20 20	1 1		9 9	71.5
12	JENKINTOWN BORO	4,432	Reported Cleared	188 126	2 2		31 7		26 2			1 1	50 50			34 34	5 4	12 11	19 8	1 1	7 6	67.0
12	LANSDALE BORO	16,558	Reported Cleared	724 462	38 29	3 1	83 23	1 1	99 19	1 1	1	9 8	35 29		46 20	42 40	16 16	64 64	42 37		244 174	63.8
12	NARBERTH BORO	4,314	Reported Cleared	14 12	4 4		1		1 1			2 1				1 1		2 2	3 3			85.7
12	NORRISTOWN BORO	34,425	Reported Cleared	2,088 1,429	353 271	11 2	133 40	1 3	9 8	325 77	21 17	14 8	274 257		9 7	81 69	6 5	339 316	85 74		427 274	68.4
12	NORTH WALES BORO	3,254	Reported Cleared	139 112	5 3	2	14 5		12 2				14 11		12 11	1 1	10 10	18 18	28 27		22 21	80.6
12	POTTSTOWN BORO	22,719	Reported Cleared	2,644 1,689	257 258	32 8	155 47		12 63	379 16	17 5	37 27	391 353		161 25	81 73	7 7	290 288	586 339	1 1	232 162	63.9
12	ROCKLEDGE BORO	2,540	Reported Cleared	311 39			12 1	2 1	25 1				12 11		5	9 9	1 1	3 3	19 4	115 4	108 5	12.5
12	ROYERSFORD BORO	4,771	Reported Cleared	234 55	9 9	2	43 5		34 1			1 1	11 4		17	12 8		9 5	64 14		31 8	23.5

\*\* State Police population is calculated by subtracting the contributing local jurisdiction populations from the county population  
\*\*\* Zero Reporting Agency

**Part II Offenses and Clearances  
By Jurisdiction Within County  
2016**

Submissions	Jurisdiction	Pop	Total	O.Aslt	Forg	Fraud	Embez	StProp	Vand	Weap	Prost	SexOff	Narc	Gamb	FamOff	DUI	Liq	Drunk	Disord	Vagr	Othr	%Clrd	
12	SOUDERTON BORO	6,771	Reported Cleared	184 52	13 8	1 1	28 1		30 4	1		1	7 5		2	15 13	1 1	9 9	49 7		27 4	28.3	
12	TELFORD BORO	4,860	Reported Cleared	206 64	9 10	1 1	21		21 1	2	1	3 1	24 11		15 3	12 11	2 1	16 8	45 13		34 4	31.1	
12	WEST CONSHOCKEN BOR	1,393	Reported Cleared	63 16	1	2 1	6 2	2	4 1	1 1			3 1			12 6		2	28 2		2 2	25.4	
**	LIQUOR ENFORCEMENT	57,942	Reported Cleared	6 1		1											5 1					16.7	
**	STATE POLICE	57,942	Reported Cleared	2,098 1,540	305 278	81 37	448 139		8 7	144 25	40 35	2	16 10	302 281		3 4	454 454	9 9	25 25	65 60		196 176	73.4
	DRUG ENFORCEMENT		Reported Cleared																				
County Total		822,763	Reported	29,384	2,213	395	4,863	27	121	3,421	197	39	353	3,621	1	838	2,837	409	1,894	3,628	136	4,391	
Rate Per 100,000			Cleared	3,571.4	269.0	48.0	591.1	3.3	14.7	415.8	23.9	4.7	42.9	440.1	.1	101.9	344.8	49.7	230.2	441.0	16.5	533.7	57.0
				16,745	1,824	151	1,129	19	89	528	161	33	209	3,076	1	362	2,594	341	1,724	1,896	15	2,593	

\*\* State Police population is calculated by subtracting the contributing local jurisdiction populations from the county population  
\*\*\* Zero Reporting Agency

**Part II Offenses and Clearances  
By Jurisdiction Within County  
2016**

Submissions	Jurisdiction	Pop	Total	O.Aslt	Forg	Fraud	Embez	StProp	Vand	Weap	Prost	SexOff	Narc	Gamb	FamOff	DUI	Liq	Drunk	Disord	Vagr	Othr	%Clrd
<b>MONTOUR COUNTY</b>																						
***	MONTOUR CO DET		Reported Cleared																			
12	BUREAU OF FORESTRY		Reported Cleared																			
12	MAHONING TWP	4,275	Reported Cleared	178 85	1	35 8			18 3			5	15 7		7	5 5	1	4 3	59 54		28 5	47.8
12	DANVILLE BORO	4,686	Reported Cleared	241 72	11 8	9 4		1	43 4	2		12 2	17 10			16 14	2 2	14 8	65 15		49 5	29.9
**	LIQUOR ENFORCEMENT	9,593	Reported Cleared																			
**	STATE POLICE	9,593	Reported Cleared	150 88	58 42	1	22 5	2 2	19 3		1	10 7	9 5			6 6		2 2	3 3		16 12	58.7
	DRUG ENFORCEMENT		Reported Cleared	5 5									4 4								1 1	100.0
County Total		18,554	Reported	574	70	1	66	2	80	2	1	27	45		7	27	3	20	127		94	
Rate Per 100,000			Cleared	3,093.7	377.3	5.4	355.7	10.8	431.2	10.8	5.4	145.5	242.5	.0	37.7	145.5	16.2	107.8	684.5	.0	506.6	
				250	50		17	2	10		1	9	26			25	2	13	72		23	43.6

\*\* State Police population is calculated by subtracting the contributing local jurisdiction populations from the county population  
\*\*\* Zero Reporting Agency

**Part II Offenses and Clearances  
By Jurisdiction Within County  
2016**

Submissions	Jurisdiction	Pop	Total	O.Aslt	Forg	Fraud	Embez	StProp	Vand	Weap	Prost	SexOff	Narc	Gamb	FamOff	DUI	Liq	Drunk	Disord	Vagr	Othr	%Cld
<b>NORTHAMPTON COUNTY</b>																						
12	LEHIGH UNIV		Reported 192	5	1	5			18				27			15	79	8	6		28	
			Cleared 175	4	1	3			5				26			15	79	8	6		28	91.1
12	MORAVIAN COLLEGE SEMI		Reported 152		5	3		1	43				13				62	6	10		9	
			Cleared 107		5	2		1	3				12				62	6	9		7	70.4
12	NORTHAMPTON CO SHERIF		Reported 24	1					4						1				2		16	
			Cleared 21	1					1						1				2		16	87.5
***	JACOBSBURG ENVIRONMEN		Reported Cleared																			
12	SLATE BELT REGIONAL	12,358	Reported 462	35	2	62		2	79			1	55		1	52	4	4	116		49	
			Cleared 209	29	1	4			11				38		1	52	5	3	48		17	45.2
***	BUREAU OF FORESTRY		Reported Cleared																			
***	BANGOR AREA SCHOOL DI		Reported Cleared																			
12	BETHLEHEM TWP	23,869	Reported 701	49	13	109		5	145	5	20	12	80		2	66	8	11	137		39	
			Cleared 346	44	10	21		6	15	4	22	2	74		3	67	8	10	40		20	49.4
12	BUSHKILL TWP	8,430	Reported 292	22	2	27			48	6		7	25			22	1	2	105		25	
			Cleared 166	20	1	1			7	5		2	21			22	2	1	70		14	56.8
12	FORKS TWP	15,390	Reported 229	7	3	14		1	75	1		1	45		-1	31	4	2	36		10	
			Cleared 199	6	3	9			65	1		2	43			29	3	1	28		9	86.9
12	LEHIGH TWP	10,344	Reported 267	13	2	49		1	50	2		4	8		6	39	1	3	47	1	41	
			Cleared 124	12		6		1	7	2		1	2		5	36	1	3	28		20	46.4
12	LOWER SAUCON TWP	10,764	Reported 297	15	1	55		1	33	2			63			56	6	4	25		36	
			Cleared 191	16		2		1	6	2			62			54	6	4	22		16	64.3
12	MOORE TWP	9,235	Reported 345	2	1	89		2	49	2			21		1	28	1		68		81	
			Cleared 269	1		74		1	41	1			8			24	1		64		54	78.0
12	PALMER TWP	21,492	Reported 328	20	17	66		4	62	8		-1	16		9	22		7	23	2	73	
			Cleared 126	10	5	5		2	7	3			13		9	17		7	20	1	27	38.4
12	UPPER NAZARETH TWP	6,795	Reported 127	3		22		1	38				3		1	13		1	36		9	
			Cleared 22	3		1			1				2			12			2		2	17.3
12	WASHINGTON TWP	5,180	Reported 82	3		14		2	20	4		2	1	1		5			18	1	11	
			Cleared 10	1					1	1						3			1		3	12.2
12	BETHLEHEM CITY	74,869	Reported 3,462	484	62	349	15	18	540	39		61	314		11	391	78	373	268		459	
			Cleared 2,192	409	17	68	9	10	79	33		24	264		8	285	74	331	206		375	63.3
12	EASTON CITY	26,938	Reported 1,570	72	7	89		15	255	11	4	34	301		9	90	6	142	349	1	185	
			Cleared 772	58	4	16	2	3	18	6	3	13	259		4	85	5	131	74	1	90	49.2
12	BANGOR BORO	5,189	Reported 306		1	25			54	1		8	12		6	7	3	4	94	1	90	
			Cleared 49			3			1			1	6			6	3	3	10	1	15	16.0
12	COLONIAL REGIONAL	20,361	Reported 803	39	19	111	2	1	108	10		9	133		5	71	5	25	132	2	131	
			Cleared 455	34	4	12	2	2	6	9		6	111		2	72	6	25	80		84	56.7
12	EAST BANGOR BORO	1,655	Reported 19			1		1	2				6		2				4		3	
			Cleared 3										2						1			15.8
12	FREEMANSBURG BORO	2,611	Reported 119	9	2	7			4				14			35		2	25		21	
			Cleared 77	8	1	1			3				14			35		1	8		6	64.7
12	HELLERTOWN BORO	5,809	Reported 245	3	5	19			22	1		3	44		4	57	3	8	43	1	32	
			Cleared 169	4	3	6			5	1		5	43		2	55	3	7	21		14	69.0
12	NAZARETH BORO	5,668	Reported 258	25		14		2	39	6		2	20		5	23	3	11	81		27	
			Cleared 81	9		3		1	4	4		1	9		1	15	1	6	17		10	31.4
12	NORTHAMPTON BORO	9,846	Reported 136	18		11		1	45	3		5	11		3	10	1	2	8		18	
			Cleared 85	16		6		1	8	1		1	7		1	13	1	2	9		19	62.5

\*\* State Police population is calculated by subtracting the contributing local jurisdiction populations from the county population  
\*\*\* Zero Reporting Agency

**Part II Offenses and Clearances  
By Jurisdiction Within County  
2016**

Submissions	Jurisdiction	Pop	Total	O.Aslt	Forg	Fraud	Embez	StProp	Vand	Weap	Prost	SexOff	Narc	Gamb	FamOff	DUI	Liq	Drunk	Disord	Vagr	Othr	%Cld
12	NORTH CATASAUQUA BORO	2,824	Reported Cleared	50 16		3			21				1 1		1	16 14	1 1	2 2	5			36.0
12	PORTLAND BORO	508	Reported Cleared	43 22		2			8 1	1 1			15 12			5 5			11 2		1 1	51.2
12	ROSETO BORO	1,545	Reported Cleared	153 152		4 3			24 23						10 9	3 3		1	7		104 114	99.3
12	STOCKERTOWN BORO	914	Reported Cleared	7 7									4 4			2 2					1 1	100.0
12	TATAMY BORO	1,128	Reported Cleared	35 2		1 1			13 1				10			3 1			5		2	5.7
12	WALNUTPORT BORO	2,059	Reported Cleared																			
12	WILSON BORO	7,758	Reported Cleared	443 169	15 13	2	22 3	3 2	98 3	2		7 3	38 29		2 1	54 48	4 3	11 9	86 19		99 36	38.1
12	EASTON AREA SCHOOL DI		Reported Cleared	100 91	1 1				1	2 2		1 1	4 5						60 60		31 22	91.0
**	LIQUOR ENFORCEMENT	26,719	Reported Cleared	16 3		1 1								3			11 2				1	18.8
**	STATE POLICE	26,719	Reported Cleared	1,026 695	112 95	120 8	77 24	2 1	3 1	78 19	3	12	78 42		2 2	277 277	6 6	2 2	22 20		232 198	67.7
	DRUG ENFORCEMENT		Reported Cleared																			
County Total		320,258	Reported	12,289	953	267	1,250	19	64	1,976	109	24	168	4	80	1,393	287	631	1,829	9	1,864	
Rate Per 100,000			Cleared	3,837.2	297.6	83.4	390.3	5.9	20.0	617.0	34.0	7.5	52.5	1.2	25.0	435.0	89.6	197.0	571.1	2.8	582.0	
				7,007	794	64	273	14	32	340	76	25	62	1,109	49	1,247	272	562	867	3	1,218	57.0

\*\* State Police population is calculated by subtracting the contributing local jurisdiction populations from the county population  
\*\*\* Zero Reporting Agency

**Part II Offenses and Clearances  
By Jurisdiction Within County  
2016**

Submissions	Jurisdiction	Pop	Total	O.Aslt	Forg	Fraud	Embez	StProp	Vand	Weap	Prost	SexOff	Narc	Gamb	FamOff	DUI	Liq	Drunk	Disord	Vagr	Othr	%Cld
<b>NORTHUMBERLAND COUNTY</b>																						
***	NORTHUMBERLAND CO SHE		Reported Cleared																			
12	SHIKELLAMY STATE PARK		Reported Cleared																			
12	BUREAU OF FORESTRY		Reported Cleared																			
12	COAL TWP	10,480	Reported Cleared	234 153	53 49	3 1	12 7	2 2	67 8	4 5		3 7	23 24		1 1	16 6		16 16	13 11		21 16	65.4
12	LOWER MAHANAY TWP	1,679	Reported Cleared	4 2					2											1 1	1 1	50.0
12	MT CARMEL TWP	3,057	Reported Cleared	132 69	33 21	1 1	7 7	1 1	1	1	1	3	15 5			13 8		8 3	21 10		28 13	52.3
12	POINT TWP	3,695	Reported Cleared	133 145	30 33	1 2	23 23		10 16	1 1		2 3	8 7		1 1	22 21	1 1	2 2	15 17		17 18	109.0
12	RALPHO TWP	4,301	Reported Cleared	41 6	4		4 4	3	3				1 1			16	1	1	7 1		1	14.6
12	ZERBE TWP	1,815	Reported Cleared	28			3	1	1	9			2						8		4	
12	SHAMOKIN CITY	7,124	Reported Cleared	389 270	41 37		13 6	1	23 5	3 2			71 69		5 6	9 11	3 3	39 34	101 56	1 1	79 40	69.4
12	SUNBURY CITY	9,607	Reported Cleared	546 387	123 103	1 1	13 11	4 2	137 49	5 5		8 5	35 26		3 1		9 9	12 12	66 55	1 1	129 107	70.9
12	KULPMONT BORO	2,838	Reported Cleared	54 46	11 9		2 2	3 2	1			1	3 7			2	2 1	1 1	14 12		14 12	85.2
12	MILTON BORO	6,908	Reported Cleared	372 302	83 86	6 3	17 9	1	44 10	7 6		9 9	17 13		3 1	15 14	2 1	9 9	93 82		67 58	81.2
12	MOUNT CARMEL BORO	5,698	Reported Cleared	314 314	64 64	2 5	17 17	4 4	39 19	2 3		6 8	36 44		8 7	11 14	1 1	27 28	46 49		49 50	100.0
12	NORTHUMBERLAND BORO	3,715	Reported Cleared	182 120	41 27	1	16 13		25 5			1	4 6			26 17	3 2	12 9	31 21		22 20	65.9
12	RIVERSIDE BORO	1,909	Reported Cleared	25 18					1						1	6 6			3 3		15 8	72.0
12	WATSONTOWN BORO	2,315	Reported Cleared	138 116	31 31	1 1	9 8		19 5			2 2	15 15	1	2 2	9 9	1 1	1 1	31 28		16 13	84.1
**	LIQUOR ENFORCEMENT	27,617	Reported Cleared																			
**	STATE POLICE	27,617	Reported Cleared	689 548	131 127	8 5	51 25	1	4 19	88 1	1 2	20 12	91 83		3 3	164 164	5 4	5 6	23 23		94 72	79.5
	DRUG ENFORCEMENT		Reported Cleared	13 13									13 13									100.0
County Total		92,758	Reported	3,294	645	24	187	9	18	469	24	55	334	1	26	309	28	133	473	2	557	
Rate Per 100,000			Cleared	3,551.2	695.4	25.9	201.6	9.7	19.4	505.6	25.9	.0	360.1	1.1	28.0	333.1	30.2	143.4	509.9	2.2	600.5	76.2

\*\* State Police population is calculated by subtracting the contributing local jurisdiction populations from the county population  
\*\*\* Zero Reporting Agency

**Part II Offenses and Clearances  
By Jurisdiction Within County  
2016**

Submissions	Jurisdiction	Pop	Total	O.Aslt	Forg	Fraud	Embez	StProp	Vand	Weap	Prost	SexOff	Narc	Gamb	FamOff	DUI	Liq	Drunk	Disord	Vagr	Othr	%Clrd
<b>PERRY COUNTY</b>																						
12	LITTLE BUFFALO STATE		Reported Cleared	1		1																
12	BUREAU OF FORESTRY		Reported Cleared																			
11	PENN TWP	3,184	Reported Cleared	166 151	6 6	1	26 26		15 11	4 4		1	19 17		6 6	25 20		6 6	43 42	1 1	13 12	91.0
12	MARYSVILLE BORO	2,535	Reported Cleared	60 18	1 1	3	6 4		16 1		1 1		1		3	5 3		1 1	14 3		9 4	30.0
**	LIQUOR ENFORCEMENT	39,771	Reported Cleared	3 3													2 2	1 1				100.0
**	STATE POLICE	39,771	Reported Cleared	1,449 1,053	416 378	14 13	200 59	6 6	6 3	136 37	9 9	71 43	127 97		22 19	156 156	20 20	16 16	73 57		177 140	72.7
***	DRUG ENFORCEMENT		Reported Cleared																			
County Total		45,490	Reported	1,679	423	18	233	6	6	167	13	72	147		31	186	22	24	130	1	199	
Rate Per 100,000			Cleared	3,690.9	929.9	39.6	512.2	13.2	13.2	367.1	28.6	158.3	323.1	.0	68.1	408.9	48.4	52.8	285.6	2.2	437.5	73.0
				1,225	385	13	89	6	3	49	13	43	114		25	179	22	24	102	1	156	

*\*\* State Police population is calculated by subtracting the contributing local jurisdiction populations from the county population  
\*\*\* Zero Reporting Agency*

**Part II Offenses and Clearances  
By Jurisdiction Within County  
2016**

Submissions	Jurisdiction	Pop	Total	O.Aslt	Forg	Fraud	Embez	StProp	Vand	Weap	Prost	SexOff	Narc	Gamb	FamOff	DUI	Liq	Drunk	Disord	Vagr	Othr	%Clrd	
<b>PHILADELPHIA COUNTY</b>																							
***	BENJAMIN RUSH STATE P		Reported Cleared																				
***	BUREAU OF FORESTRY		Reported Cleared																				
12	PHILADELPHIA CITY	1,570,826	Reported Cleared	90,911 38,490	24,033 7,981	215 35	11,819 3,262	379 167	47 43	15,760 662	1,919 1,382	931 905	956 510	6,776 6,216	42 38	114 73	3,783 3,560	124 117	421 365	2,009 1,443	16 10	21,567 11,721	42.3
**	LIQUOR ENFORCEMENT		Reported Cleared	648 69		22 1	1										567 64	9 1	49 3			10.6	
**	STATE POLICE		Reported Cleared	1,804 1,473	85 72	341 124	17 17	1 1	27 15	26 17	12 11	4 4	21 8	252 211	21 20	3 3	592 592	1 1	4 4	22 20		375 353	81.7
	DRUG ENFORCEMENT		Reported Cleared	9									9										
County Total	1,570,826	Reported	93,372	24,118	578	11,837	380	74	15,786	1,931	935	977	7,037	63	117	4,375	692	434	2,080	16	21,942		
Rate Per 100,000		Cleared	5,944.1	1,535.4	36.8	753.6	24.2	4.7	1,004.9	122.9	59.5	62.2	448.0	4.0	7.4	278.5	44.1	27.6	132.4	1.0	1,396.8		
			40,032	8,053	160	3,279	168	58	679	1,393	909	518	6,427	58	76	4,152	182	370	1,466	10	12,074	42.9	

\*\* State Police population is calculated by subtracting the contributing local jurisdiction populations from the county population  
\*\*\* Zero Reporting Agency

**Part II Offenses and Clearances  
By Jurisdiction Within County  
2016**

Submissions	Jurisdiction	Pop	Total	O.Aslt	Forg	Fraud	Embez	StProp	Vand	Weap	Prost	SexOff	Narc	Gamb	FamOff	DUI	Liq	Drunk	Disord	Vagr	Othr	%Cld
<b>PIKE COUNTY</b>																						
12	PIKE CO SHERIFF		Reported Cleared	4 4						1 1			1 1		1 1						1 1	100.0
12	PIKE CO DET		Reported Cleared	117 39	1	1	9 6				1	1	94 30		4						6 3	33.3
12	PROMISED LAND STATE P		Reported Cleared	72 13					1							1		3	1		66 13	18.1
12	BUREAU OF FORESTRY		Reported Cleared																			
12	SHOHOLA TWP	2,332	Reported Cleared	9 3			2		2						2				2 2		1 1	33.3
12	EASTERN PIKE REGIONAL	4,614	Reported Cleared	269 98	6 3		40 11	4 3	36 7	2 2		1 1	39 28			17 12	2 2	3 3	81 20	1	37 6	36.4
12	MILFORD BORO	972	Reported Cleared	51 5			2		8			1	10 3		-1	3	1	5	5 1		17 1	9.8
**	LIQUOR ENFORCEMENT	47,598	Reported Cleared																			
**	STATE POLICE	47,598	Reported Cleared	1,310 972	304 297	4 2	93 16	9 8	7 5	144 37	1 2	44 10	179 172		12 6	226 226	9 9	7 7	47 30		224 145	74.2
	DRUG ENFORCEMENT		Reported Cleared																			
County Total		55,516	Reported	1,832	311	5	146	9	11	191	4	1	47		18	247	12	18	136	1	352	
Rate Per 100,000			Cleared	3,299.9	560.2	9.0	263.0	16.2	19.8	344.0	7.2	1.8	84.7		32.4	444.9	21.6	32.4	245.0	1.8	634.1	61.9
				1,134	300	2	33	8	8	44	5		234		7	238	11	10	53		170	

\*\* State Police population is calculated by subtracting the contributing local jurisdiction populations from the county population  
\*\*\* Zero Reporting Agency

**Part II Offenses and Clearances  
By Jurisdiction Within County  
2016**

Submissions	Jurisdiction	Pop	Total	O.Aslt	Forg	Fraud	Embez	StProp	Vand	Weap	Prost	SexOff	Narc	Gamb	FamOff	DUI	Liq	Drunk	Disord	Vagr	Othr	%Clrd
<b>POTTER COUNTY</b>																						
***	OLE BULL STATE PARK		Reported Cleared																			
12	LYMAN RUN STATE PARK		40 38										21 21					1	1		17 17	95.0
12	BUREAU OF FORESTRY		Reported Cleared																			
***	SWEDEN TWP	853	Reported Cleared																			
12	COUDERSPORT BORO	2,469	Reported Cleared	90		14			2	3			11		2	8			14		26	
12	GALETON BORO	1,119	Reported Cleared	126 75	2 2	9 7			4 2			2 2	4 3			4 4	1 1		5 4		95 50	59.5
12	SHINGLEHOUSE BORO	1,086	Reported Cleared	108 108				1 1					61 61		7 7	5 5			2 2		32 32	100.0
**	LIQUOR ENFORCEMENT	11,443	Reported Cleared																			
**	STATE POLICE	11,443	Reported Cleared	396 353	98 96	5 6	29 15	3 1	33 17	6 6		16 19	32 26		8 9	66 66	12 12	3 3	16 15		69 62	89.1
	DRUG ENFORCEMENT		Reported Cleared	2 2									2 2									100.0
County Total		16,970	Reported	752	100	5	52	4	39	9		18	131		17	83	13	4	38		239	
Rate Per 100,000			Cleared	4,431.3 576	589.3 98	29.5 6	306.4 22	.0 2	23.6 19	53.0 6	.0	106.1 21	772.0 113	.0	100.2 16	489.1 75	76.6 13	23.6 3	223.9 21	.0	1,408.4 161	76.6

\*\* State Police population is calculated by subtracting the contributing local jurisdiction populations from the county population  
\*\*\* Zero Reporting Agency

**Part II Offenses and Clearances  
By Jurisdiction Within County  
2016**

Submissions	Jurisdiction	Pop	Total	O.Aslt	Forg	Fraud	Embez	StProp	Vand	Weap	Prost	SexOff	Narc	Gamb	FamOff	DUI	Liq	Drunk	Disord	Vagr	Othr	%Cld	
<b>SCHUYLKILL COUNTY</b>																							
12	SCHUYLKILL CO DET		Reported Cleared	28 4						1			24 1								3 3	14.3	
12	PSU - SCHUYLKILL CAMP		Reported Cleared	40 30					11 3				9 7				2 2		15 15		3 3	75.0	
12	SCHUYLKILL CO SHERIFF		Reported Cleared	10 10	1 1													1 1	3 3		5 5	100.0	
12	TUSCARORA STATE PARK		Reported Cleared	3 1	1				1												1 1	33.3	
12	BUREAU OF FORESTRY		Reported Cleared																				
12	BLYTHE TWP	900	Reported Cleared	1 1														1 1				100.0	
12	BRANCH TWP	1,774	Reported Cleared	303 303									2 2		8 8	2 2		1 1				290 290	100.0
12	BUTLER TWP	5,657	Reported Cleared	67 52					13 1	1 1		1	2 2		1 1	5 5		5 5	13 13		26 24	77.6	
12	CASS TWP	1,900	Reported Cleared	163 162									4 3		1 1	2 2						156 156	99.4
12	DELANO TWP	423	Reported Cleared																				
12	EAST UNION TWP	1,591	Reported Cleared	44 41	1 1				1 1				29 26		1 1	5 5			4 4		3 3	93.2	
12	FOSTER TWP	253	Reported Cleared	22 13	3 3		1 1		4 2							1 1			8 3		5 3	59.1	
12	HEGINS TWP	3,457	Reported Cleared	25 9	2 2		3		6				5 5						1 1		8 1	36.0	
12	KLINE TWP	1,387	Reported Cleared	91 15	2 1	2	24 2		7	2 1		1	5 2		1	4 4			26 4		17 1	16.5	
12	MAHANoy TWP	3,348	Reported Cleared	14 2					1				3 1			1 1			5		4	14.3	
12	NEW CASTLE TWP	390	Reported Cleared	9 6	2 2								1 1						6 3			66.7	
12	NORTH UNION TWP	1,432	Reported Cleared	4 4																	4 4	100.0	
12	REILLY TWP	700	Reported Cleared	236 236											1 1						235 235	100.0	
12	RUSH TWP	3,310	Reported Cleared	158 111	4 4	3 1	18 9		17 9	6 4		2 1	14 11			15 14	1 1		31 22		47 35	70.3	
12	RYAN TWP	2,541	Reported Cleared	2			1		1														
***	UNION TWP	1,231	Reported Cleared																				
12	WALKER TWP	1,018	Reported Cleared	3 3					1 1										2 2			100.0	
12	WEST MAHANoy TWP	2,761	Reported Cleared	45 9	6 3		7 2		2	4		1	4 1			1	1	5	4		10 3	20.0	
12	WEST PENN TWP	4,327	Reported Cleared	1,793 1,775									2 2			21 3					1,770 1,770	99.0	
12	POTTSVILLE CITY	13,703	Reported Cleared	961 828	176 177	6 4	32 23		2 1	110 41	2 2	8 5	216 200		2 2	53 48	7 7	79 76	126 117	1 1	141 124	86.2	

\*\* State Police population is calculated by subtracting the contributing local jurisdiction populations from the county population  
\*\*\* Zero Reporting Agency

**Part II Offenses and Clearances  
By Jurisdiction Within County  
2016**

Submissions	Jurisdiction	Pop	Total	O.Aslt	Forg	Fraud	Embez	StProp	Vand	Weap	Prost	SexOff	Narc	Gamb	FamOff	DUI	Liq	Drunk	Disord	Vagr	Othr	%Clrd
12	ASHLAND BORO	2,718	Reported Cleared	117 58	1	1			49 6	2 2		4	3 3		1 1	4 4			5 5		48 36	49.6
12	COALDALE BORO	2,181	Reported Cleared	74 73	1 1	1 1	1 1						16 16			5 5		8 8	22 22		20 19	98.6
12	FRACKVILLE BORO	3,715	Reported Cleared	146 146	3 3	4 4			6 6				23 23		1 1	13 13		6 6	37 37	2 2	51 51	100.0
12	GIRARDVILLE BORO	1,480	Reported Cleared	123 81	3 2	4 3			5 2				12 8		23 11			9 9	7 7	1 1	59 38	65.9
12	MAHANAY CITY BORO	4,053	Reported Cleared	19 17					2				3 3			4 4		3 3	7 7			89.5
12	MCADOO BORO	2,187	Reported Cleared	188 183	3 3	1 1	10 10	3 2	17 14			2 2	14 14		2 2	31 31	1 1	3 3	44 43	1 1	56 56	97.3
12	MINERSVILLE BORO	4,232	Reported Cleared	132 132	9 9		13 13	3 3	16 16	2 2		4 4	13 13		4 4	7 7	3 3	5 5	26 26		27 27	100.0
12	NEW PHILADELPHIA BORO	1,060	Reported Cleared	13 13		2 2			2 2						2 2				7 7			100.0
12	ORWIGSBURG BORO	2,983	Reported Cleared	236 27	1 1		62 4	1 1	21 1			1	12 2		1	17 14	1	3	49 2		67 2	11.4
***	PALO ALTO BORO	1,005	Reported Cleared																			
12	PINE GROVE BORO	2,134	Reported Cleared																			
12	PORT CARBON BORO	1,803	Reported Cleared	6 4	1 1				1 1										1 1		3 1	66.7
12	RINGTOWN BORO	791	Reported Cleared	11 10					1												10 10	90.9
12	SAINT CLAIR BORO	2,869	Reported Cleared	70 70	18 18		3 4	1 1	1 1	1 1			7 7			7 8			12 12		20 18	100.0
12	SCHUYLKILL HAVEN BORO	5,189	Reported Cleared	454 176	6 6	2	30 5		48 4	5 2		9 3	91 81		3 1	31 27		8 6	176 27	1	44 14	38.8
12	SHENANDOAH BORO	4,835	Reported Cleared	456 326	159 108	2 1	3 2	1	13 8	4 5	1	3 2	57 33			21 35	5 3	47 29	97 68		43 32	71.5
12	TAMAQUA BORO	6,777	Reported Cleared	504 388	81 78	2 1	34 15	2	98 15	1 1		6 1	61 61		8 4	25 25	4 4	27 27	55 55		100 99	77.0
12	TOWER CITY BORO	1,310	Reported Cleared	5 3									2 2						1		2 1	60.0
12	TREMONT BORO	1,709	Reported Cleared	6 6		1 1				1 1			1 1			3 3						100.0
**	LIQUOR ENFORCEMENT	38,326	Reported Cleared	6													5		1			
**	STATE POLICE	38,326	Reported Cleared	1,699 1,208	568	12 9	163 84	9 6	7 5	216 57	23 22	65 23	159 106		5 5	151 151	6 6	12 12	109 55		194 142	71.1
	DRUG ENFORCEMENT		Reported Cleared																			
County Total		143,460	Reported	8,287	1,051	32	415	11	19	671	55	1	107	794		65	429	36	223	900	6	3,472
Rate Per 100,000			Cleared	5,776.5	732.6	22.3	289.3	7.7	13.2	467.7	38.3	.7	74.6	553.5	.0	45.3	299.0	25.1	155.4	627.4	4.2	2,420.2
				6,536	950	19	183	7	15	191	44		637		45	412	27	192	561	5	3,207	78.9

\*\* State Police population is calculated by subtracting the contributing local jurisdiction populations from the county population  
\*\*\* Zero Reporting Agency

**Part II Offenses and Clearances  
By Jurisdiction Within County  
2016**

Submissions	Jurisdiction	Pop	Total	O.Aslt	Forg	Fraud	Embez	StProp	Vand	Weap	Prost	SexOff	Narc	Gamb	FamOff	DUI	Liq	Drunk	Disord	Vagr	Othr	%Clrd
<b>SNYDER COUNTY</b>																						
12	SNYDER CO SHERIFF		Reported Cleared	14 14	1 1								5 5						1 1		6 6	100.0
12	BUREAU OF FORESTRY		Reported Cleared																			
12	MIDDLEBURG BORO	1,313	Reported Cleared	75 20	23 4	1	7	1	5 1	3		2 1	1		1 1	5 2	2	1	17 8		6 3	26.7
12	SELINGROVE BORO	5,820	Reported Cleared	619 491	103 68	2 1	5 1		62 20	5 4		3 3	64 52		1 2	5 4	30 30	24 23	169 151	1	142 129	79.3
12	SHAMOKIN DAM BORO	1,710	Reported Cleared	76 26	7 6		29 5						15 3			8 3		4 2	10 6		3 1	34.2
**	LIQUOR ENFORCEMENT	31,625	Reported Cleared																			
**	STATE POLICE	31,625	Reported Cleared	552 382	107 96	20 14	62 37	1	83 15	9 8		17 6	57 47		3 3	94 94	9 11	2 2	24 22		64 27	69.2
***	DRUG ENFORCEMENT		Reported Cleared																			
County Total		40,468	Reported	1,336	241	23	104	1	150	17		22	142		5	112	41	31	221	1	221	
Rate Per 100,000			Cleared	3,301.4	595.5	56.8	257.0	2.5	370.7	42.0	.0	54.4	350.9	.0	12.4	276.8	101.3	76.6	546.1	2.5	546.1	69.8
				933	175	15	44		36	12		10	107		6	103	41	27	188		166	

\*\* State Police population is calculated by subtracting the contributing local jurisdiction populations from the county population  
\*\*\* Zero Reporting Agency

**Part II Offenses and Clearances  
By Jurisdiction Within County  
2016**

Submissions	Jurisdiction	Pop	Total	O.Aslt	Forg	Fraud	Embez	StProp	Vand	Weap	Prost	SexOff	Narc	Gamb	FamOff	DUI	Liq	Drunk	Disord	Vagr	Othr	%Cld
<b>SOMERSET COUNTY</b>																						
12	KOOSER STATE PARK		Reported 39 Cleared 34						4 1										1 1		34 32	87.2
12	LAUREL RIDGE STATE PA		Reported 84 Cleared 70	2 2					3			1 1	3 2			1 1			2 2		72 62	83.3
12	LAUREL HILL STATE PAR		Reported 112 Cleared 106						2	1 1			3 3			1 1	1 1		4 4		100 96	94.6
***	BUREAU OF FORESTRY		Reported Cleared																			
12	CONEMAUGH TWP	6,961	Reported 39 Cleared 34			2			3 1	1 1		1	4 4			11 11		5 5	4 4		8 8	87.2
12	ELK LICK TWP	2,143	Reported Cleared																			
***	PAINT TWP	5,110	Reported Cleared																			
12	SHADE TWP	2,636	Reported 6 Cleared 6	2 2					2 2										2 2			100.0
12	SUMMIT TWP	2,184	Reported 1 Cleared 1													1 1						100.0
12	BERLIN BORO	2,003	Reported 65 Cleared 65	1 1				1 1		2 2			17 17		1 1	5 5	3 3	2 2	19 19		14 14	100.0
***	CONFLUENCE BORO	743	Reported Cleared																			
12	GARRETT BORO	432	Reported 4 Cleared 4					2 2													2 2	100.0
12	HOOVERSVILLE BORO	613	Reported 10 Cleared 10	7 7												1 1		1 1	1 1			100.0
12	JENNERSTOWN BORO	664	Reported 5 Cleared 2										1 2								4	40.0
12	MEYERSDALE BORO	2,063	Reported 21 Cleared 22						2 3			1	1 2			2 2		4 4	7 7		4 4	104.8
***	ROCKWOOD BORO	847	Reported Cleared																			
12	SOMERSET BORO	5,985	Reported 347 Cleared 224	58 53	6 2	30 11		2 1	59 8	2 1		7 1	39 30		2 2	43 42	2 2	14 14	51 42		32 15	64.6
12	WINDBER BORO	3,938	Reported 137 Cleared 132	11 11	2 1	1 1		1 1	2				5 5			36 36					47 45	96.4
12	INDIAN LAKE BORO	388	Reported 1 Cleared 3						1												3	300.0
**	LIQUOR ENFORCEMENT	38,156	Reported 1 Cleared 1														1 1					100.0
**	STATE POLICE	38,156	Reported 1,181 Cleared 913	296 277	17 4	98 34	1	13 7	121 17	4 3		38 15	109 108		4 3	297 297	7 7	12 12	46 43		118 86	77.3
	DRUG ENFORCEMENT		Reported 1 Cleared 1										1 1									100.0
County Total		74,866	Reported 2,054	377	25	131	1	19	199	10		48	183		7	398	14	38	169		435	
Rate Per 100,000			2,743.6	503.6	33.4	175.0	1.3	25.4	265.8	13.4	.0	64.1	244.4	.0	9.4	531.6	18.7	50.8	225.7	.0	581.0	
			Cleared 1,628	353	7	46		12	32	8		17	174		6	397	14	38	157		367	79.3

\*\* State Police population is calculated by subtracting the contributing local jurisdiction populations from the county population

\*\*\* Zero Reporting Agency

**Part II Offenses and Clearances  
By Jurisdiction Within County  
2016**

Submissions	Jurisdiction	Pop	Total	O.Aslt	Forg	Fraud	Embez	StProp	Vand	Weap	Prost	SexOff	Narc	Gamb	FamOff	DUI	Liq	Drunk	Disord	Vagr	Othr	%Clrd
<b>SULLIVAN COUNTY</b>																						
12	WORLDS END STATE PARK		Reported Cleared	1 1									1 1									100.0
***	BUREAU OF FORESTRY		Reported Cleared																			
**	LIQUOR ENFORCEMENT	6,294	Reported Cleared																			
**	STATE POLICE	6,294	Reported Cleared	194 172	69 63	12 3		7	23 12	1 2		15 13	6 5		6 6	3 3		2 2	12 12		45 44	88.7
	DRUG ENFORCEMENT		Reported Cleared																			
County Total		6,294	Reported	195	69	12			23	1		15	7		6	3		2	12		45	
Rate Per 100,000			Cleared	3,098.2	1,096.3	.0	190.7	.0	365.4	15.9	.0	238.3	111.2	.0	95.3	47.7	.0	31.8	190.7	.0	715.0	88.7
				173	63	3		7	12	2		13	6		6	3		2	12		44	

\*\* State Police population is calculated by subtracting the contributing local jurisdiction populations from the county population  
\*\*\* Zero Reporting Agency

**Part II Offenses and Clearances  
By Jurisdiction Within County  
2016**

Submissions	Jurisdiction	Pop	Total	O.Aslt	Forg	Fraud	Embez	StProp	Vand	Weap	Prost	SexOff	Narc	Gamb	FamOff	DUI	Liq	Drunk	Disord	Vagr	Othr	%Clrd	
<b>SUSQUEHANNA COUNTY</b>																							
***	BUREAU OF FORESTRY		Reported Cleared																				
12	SILVER LAKE TWP	1,638	Reported Cleared	5 1		1			4 1													20.0	
12	FOREST CITY BORO	1,789	Reported Cleared	69 61	2 2	1			7 3				14 14		2 2	8 8	2 2		18 17		15 13	88.4	
12	GREAT BEND BORO	686	Reported Cleared	21 21	2 2								9 9			5 5			5 5			100.0	
***	HOP BOTTOM	307	Reported Cleared																				
12	LANESBORO BORO	474	Reported Cleared	14 13				2 2					2 2			3 3			5 5		2 1	92.9	
12	MONTROSE BORO	1,509	Reported Cleared	435 520					1 1	1 1			8 8			7 7			7 7		411 496	119.5	
12	OAKLAND BORO	574	Reported Cleared	8 1									1			1			1		5 1	12.5	
12	SUSQUEHANNA DEPOT BOR	1,543	Reported Cleared	12		1							5			1			2		3		
***	UNION DALE BORO	241	Reported Cleared																				
**	LIQUOR ENFORCEMENT	32,446	Reported Cleared																				
**	STATE POLICE	32,446	Reported Cleared	1,035 524	264 243	10 2	42 5	1 1	6 2	134 34	7 5	2 2	25 10	48 46		2 1	88 88	1 1	4 4	23 15		378 65	50.6
	DRUG ENFORCEMENT		Reported Cleared																				
	County Total	41,207	Reported	1,599	268	10	45	1	8	146	8	2	25	87	4	113	3	4	61		814		
	Rate Per 100,000		Cleared	3,880.4	650.4	24.3	109.2	2.4	19.4	354.3	19.4	4.9	60.7	211.1	.0	274.2	7.3	9.7	148.0	.0	1,975.4	71.4	
				1,141	247	2	5	1	4	39	6	2	10	79		111	3	4	49		576		

\*\* State Police population is calculated by subtracting the contributing local jurisdiction populations from the county population  
\*\*\* Zero Reporting Agency

**Part II Offenses and Clearances  
By Jurisdiction Within County  
2016**

Submissions	Jurisdiction	Pop	Total	O.Ast	Forg	Fraud	Embez	StProp	Vand	Weap	Prost	SexOff	Narc	Gamb	FamOff	DUI	Liq	Drunk	Disord	Vagr	Othr	%Cld
<b>TIOGA COUNTY</b>																						
***	TIOGA CO SHERIFF		Reported Cleared																			
12	MANSFIELD UNIV OF PA		Reported Cleared	37 25				1	6 1				9 6				11 9	1 1	1 1		8 7	67.6
12	HILLS CREEK STATE PAR		Reported Cleared	10 2					1								1		1		7 2	20.0
12	LEONARD HARRISON STAT		Reported Cleared	17 11					1				5 5								11 6	64.7
***	BUREAU OF FORESTRY		Reported Cleared																			
12	GAINES TWP	547	Reported Cleared	13 11					2	2 2			6 6								3 3	84.6
12	LAWRENCE TWP	1,697	Reported Cleared	21 14		1			1 1				3 2		2 2			2 2	7 5		5 2	66.7
12	OSCEOLA TWP	647	Reported Cleared	3		2						1										
12	BLOSSBURG BORO	1,512	Reported Cleared	31 32									11 12			11 11	7 7	1 1	1 1			103.2
12	ELKLAND BORO	1,771	Reported Cleared	83 81	3 3		1 1		6 6	18 16			11 11		5 5	6 6	1 1	1 1			31 31	97.6
12	LAWRENCEVILLE BORO	622	Reported Cleared	3 3					2 2				1 1									100.0
12	MANSFIELD BORO	3,395	Reported Cleared	80 94		1 1	2 2		3 3	1 4			3 4			9 15	7 7	10 10	25 27		19 20	117.5
12	TIOGA BORO	661	Reported Cleared	17 15	2 2	1 1	3 1						3 3		2 2	2 2					4 4	88.2
12	WELLSBORO BORO	3,295	Reported Cleared	128 46	13 3	1 1	12 5		13			2 2	22 7		4 1	20 5	3 1	7 1	22 13		9 7	35.9
12	WESTFIELD BORO	1,048	Reported Cleared	36 35			1 1					2 1	2 1		1 1	13 13	1 1	3 3	8 8		7 7	97.2
**	LIQUOR ENFORCEMENT	26,532	Reported Cleared																			
**	STATE POLICE	26,532	Reported Cleared	684 542	208 202	26 22	57 30	5 3	4 2	93 13	5 5	20 15	18 16		7 7	100 100	9 10	15 14	32 32	6 3	79 68	79.2
***	DRUG ENFORCEMENT		Reported Cleared																			
County Total	41,727	Reported	1,163	226	31	77	5	13	138	8		25	92		21	161	40	40	97	6	183	
Rate Per 100,000		Cleared	2,787.2 911	541.6 210	74.3 25	184.5 40	12.0 3	31.2 10	330.7 34	19.2 11	.0	59.9 19	220.5 73	.0	50.3 18	385.8 152	95.9 36	95.9 33	232.5 87	14.4 3	438.6 157	78.3

\*\* State Police population is calculated by subtracting the contributing local jurisdiction populations from the county population  
\*\*\* Zero Reporting Agency

**Part II Offenses and Clearances  
By Jurisdiction Within County  
2016**

Submissions	Jurisdiction	Pop	Total	O.Aslt	Forg	Fraud	Embez	StProp	Vand	Weap	Prost	SexOff	Narc	Gamb	FamOff	DUI	Liq	Drunk	Disord	Vagr	Othr	%Clrd
<b>UNION COUNTY</b>																						
12	UNION CO SHERIFF		Reported 23 Cleared 22				1		1							4 4	7 7	1 1	7 7		2 2	95.7
12	BUFFALO VALLEY REGION	12,284	Reported 336 Cleared 285	15 13	30 31	14 4	1 1	1 1	26 5	1 1		7 2	16 15		3 3	48 44	63 64	27 25	30 27		54 49	84.8
***	RB WINTER STATE PARK		Reported Cleared																			
12	BUREAU OF FORESTRY		Reported Cleared																			
***	HARTLETON BORO	285	Reported Cleared																			
12	MIFFLINBURG BORO	3,516	Reported 58 Cleared 21	2		36				2 1		2				9 8	1 1	2 2	3 4		3 3	36.2
12	NEW BERLIN BORO	866	Reported 6 Cleared 6	1								1							3 2		3 2	100.0
**	LIQUOR ENFORCEMENT	27,870	Reported Cleared																			
**	STATE POLICE	27,870	Reported 409 Cleared 260	89 73	11 7	55 21	1 1	3 4	70 11	5 2		18 8	29 23		1	23 23	18 17	8 8	15 15		63 47	63.6
	DRUG ENFORCEMENT		Reported 1 Cleared 1																			100.0
County Total		44,821	Reported 833	104	41	105	3	4	97	8		27	46		4	84	89	38	58		125	
Rate Per 100,000			1,858.5	232.0	91.5	234.3	6.7	8.9	216.4	17.8	.0	60.2	102.6	.0	8.9	187.4	198.6	84.8	129.4	.0	278.9	
			Cleared 595	89	38	25	2	5	17	4		11	39		3	79	89	36	55		103	71.4

\*\* State Police population is calculated by subtracting the contributing local jurisdiction populations from the county population  
\*\*\* Zero Reporting Agency

**Part II Offenses and Clearances  
By Jurisdiction Within County  
2016**

Submissions	Jurisdiction	Pop	Total	O.Aslt	Forg	Fraud	Embez	StProp	Vand	Weap	Prost	SexOff	Narc	Gamb	FamOff	DUI	Liq	Drunk	Disord	Vagr	Othr	%Cld
<b>VENANGO COUNTY</b>																						
***	OIL CREEK STATE PARK		Reported Cleared																			
***	BUREAU OF FORESTRY		Reported Cleared																			
12	FRANKLIN CITY	6,255	Reported Cleared	941 614	41 34	7 2	62 25	1	49 10	3 1		3 3	43 35		54 23	34 27	3 3	32 30	304 242	3	302 179	65.2
12	OIL CITY	10,057	Reported Cleared	779 292	35 28	9 7	34 5	9	80 4	4 3	1	9 8	74 45			46 25	2 2	81 68	298 71	3	94 26	37.5
12	EMLENTON BORO	595	Reported Cleared	34 29		1 1	1 1		5				6 6			1 1		7 7	13 13			85.3
12	POLK BORO	790	Reported Cleared	5 5	1 1								2 2			1 1					1 1	100.0
12	SUGARCREEK BORO	5,085	Reported Cleared	131 102	16 15	1 1	7 3		15 4			4	20 15		2 2	18 18		2 2	11 11		35 31	77.9
**	LIQUOR ENFORCEMENT	29,831	Reported Cleared																			
**	STATE POLICE	29,831	Reported Cleared	598 442	147 136	2 1	65 20	3 1	81 21	7 7		23 4	44 46		5 3	103 103	10 9	11 11	34 32		63 48	73.9
	DRUG ENFORCEMENT		Reported Cleared	40 40									40 40									100.0
County Total		52,613	Reported	2,528	240	20	169	9	230	14		39	229		61	203	15	133	660	6	495	
Rate Per 100,000			Cleared	4,804.9	456.2	38.0	321.2	17.1	437.2	26.6	.0	74.1	435.3	.0	115.9	385.8	28.5	252.8	1,254.4	11.4	940.8	60.3
				1,524	214	12	54	1	39	11		15	189		28	175	14	118	369		285	

\*\* State Police population is calculated by subtracting the contributing local jurisdiction populations from the county population  
\*\*\* Zero Reporting Agency

**Part II Offenses and Clearances  
By Jurisdiction Within County  
2016**

Submissions	Jurisdiction	Pop	Total	O.Aslt	Forg	Fraud	Embez	StProp	Vand	Weap	Prost	SexOff	Narc	Gamb	FamOff	DUI	Liq	Drunk	Disord	Vagr	Othr	%Clrd	
<b>WARREN COUNTY</b>																							
***	WARREN CO SHERIFF		Reported Cleared																				
12	CHAPMAN STATE PARK		Reported Cleared	1																		1	
4	WARREN CO DET		Reported Cleared																				
12	BUREAU OF FORESTRY		Reported Cleared																				
12	CONEWANGO TWP	3,422	Reported Cleared	103 54		5 3	9 6	2 2	19 4	5 5			11 6		1	9 9		1 1	28 13		13 5	52.4	
12	WARREN CITY	9,264	Reported Cleared	636 217	7 7	4	43 23		52 7	3 2		1 1	39 23			41 38	4 3	43 38	292 57	1	106 18	34.1	
12	TIDIOUTE BORO	670	Reported Cleared	1					1														
12	YOUNGVILLE BORO	1,653	Reported Cleared	67 24		1 1	6		10 1	2 1		2	5 3		2	10 9	2 1	2	17 3	1 1	7 4	35.8	
**	LIQUOR ENFORCEMENT	25,005	Reported Cleared	-1													-1						
**	STATE POLICE	25,005	Reported Cleared	559 410	189 171	1 1	46 20		76 15	3 3		15 8	31 23		2 2	94 94	5 5	4 4	33 27		57 36	73.3	
***	DRUG ENFORCEMENT		Reported Cleared																				
County Total		40,014	Reported	1,366	196	11	104	5	158	13		18	86		5	154	10	50	370	2	184		
Rate Per 100,000			Cleared	3,413.8	489.8	27.5	259.9	.0	12.5	394.9	32.5	.0	45.0	214.9	.0	12.5	384.9	25.0	125.0	924.7	5.0	459.8	51.6
				705	178	5	49	1	27	11		9	55		2	150	9	43	100	1	63		

\*\* State Police population is calculated by subtracting the contributing local jurisdiction populations from the county population  
\*\*\* Zero Reporting Agency

**Part II Offenses and Clearances  
By Jurisdiction Within County  
2016**

Submissions	Jurisdiction	Pop	Total	O.Aslt	Forg	Fraud	Embez	StProp	Vand	Weap	Prost	SexOff	Narc	Gamb	FamOff	DUI	Liq	Drunk	Disord	Vagr	Othr	%Cld
<b>WASHINGTON COUNTY</b>																						
12	WASHINGTON CO SHERIFF		Reported 29 Cleared 13	1		3 4							11 5			1 1		2 1	3 2		8	44.8
12	CALIFORNIA UNIV OF PA		Reported 147 Cleared 43	1	1	5 2			16 2	1			52 16		1 1		28 10	3 3	33 6		6 3	29.3
12	R.E.S.A. REGIONAL	2,521	Reported 24 Cleared 4			2		1	4				7 3			3 1	1		5	1		16.7
12	CHARLEROI REGIONAL PO	6,630	Reported 605 Cleared 152	23 7	2	37 7		4 1	73 2	8 2	1	2 2	88 37		8 1	16 13	2 1	35 23	245 44	1	60 12	25.1
12	SOUTHWEST REGIONAL-WA	6,474	Reported 56 Cleared 39	1		9 1						4 1	9 8		2	9 9	3 3		4 6		15 11	69.6
***	BUREAU OF FORESTRY		Reported Cleared																			
12	EAST BETHLEHEM TWP	2,288	Reported 94 Cleared 25	10 4		5 2			15 1	1			10 6			6 3			15 4		32 5	26.6
12	CARROLL TWP	5,539	Reported 99 Cleared 91	20 20	5 5	1			7 5			2 1	7 7		1 1	16 17	3 2	2 2	28 23		7 7	91.9
12	CECIL TWP	12,059	Reported 205 Cleared 132	15 9		6 1		1	37 3	3 3		2	17 17			67 64	1 1	16 11	39 21		2 1	64.4
12	CHARTIERS TWP	7,960	Reported 248 Cleared 228	9 8		20 20		1 1	31 24	3 1			14 12		1 1	18 14	2 2	3 3	140 137		6 4	91.9
12	DONEGAL TWP	2,432	Reported 56 Cleared 34	9 7	3 2	1 1			18 5			2	4 3		1	4 3			2 2		12 11	60.7
12	JEFFERSON TWP	1,161	Reported Cleared																			
12	MOUNT PLEASANT TWP	3,510	Reported 79 Cleared 73	10 10	1 1				6 3				15 15		4 4	23 21			6 5		14 14	92.4
12	NORTH FRANKLIN TWP	4,601	Reported 165 Cleared 19	6 3		21 1		2 2	22 1	4 1	1 1	1 1	18 5			11 2		6	54 3		19 1	11.5
12	NORTH STRABANE TWP	14,523	Reported 697 Cleared 307	40 25	8 5	118 11		2 1	52 5	8 7	4 4	19 6	66 48		1 1	90 79	9 3	50 38	144 43	4 3	82 28	44.0
12	PETERS TWP	22,274	Reported 455 Cleared 200	32 24	2	116 6	3 2	3 1	65 3	2 2		6 1	33 27			71 71	9 7	6 5	78 32		29 19	44.0
12	SMITH TWP	4,402	Reported 4 Cleared 4	1 1								1 1				2 2						100.0
12	SOUTH STRABANE TWP	9,561	Reported 414 Cleared 161	9 2	17 4	68 9		4 3	47 4	84 49	1 1	2	30 22			24 26	2	14 9	80 22	2	30 10	38.9
12	WEST PIKE RUN TWP	1,556	Reported 1 Cleared 1																1 1			100.0
12	MONONGAHELA CITY	4,172	Reported 330 Cleared 252	37 34	4 2	22 2		4 4	36 8	13 10	1	7 1	30 26			71 71	2 2	37 37	28 26		38 29	76.4
12	WASHINGTON CITY	13,421	Reported 982 Cleared 822	247 231	10 4	30 6	1	10 10	155 46	9 9	2 2	28 27	151 151		4 4	43 43	12 12	33 33	169 169	2 2	76 73	83.7
***	BEALLSVILLE BORO	447	Reported Cleared																			
12	BENTLEYVILLE BORO	2,514	Reported 42 Cleared		3			1	8				5			3			19		3	
12	CALIFORNIA BORO	7,004	Reported 499 Cleared 169	1	1	21 3		2 2	64 4	5 3		2	40 25		7 1	39 37	25 17	25 18	179 45	1	87 14	33.9
12	CANONSBURG BORO	8,909	Reported 179 Cleared 158			8 1	1 1	1 1	12 8	2 2		4 2	24 23		1 1	21 23	6 4	18 17	65 61		16 14	88.3

\*\* State Police population is calculated by subtracting the contributing local jurisdiction populations from the county population  
\*\*\* Zero Reporting Agency

**Part II Offenses and Clearances  
By Jurisdiction Within County  
2016**

Submissions	Jurisdiction	Pop	Total	O.Aslt	Forg	Fraud	Embez	StProp	Vand	Weap	Prost	SexOff	Narc	Gamb	FamOff	DUI	Liq	Drunk	Disord	Vagr	Othr	%Clrd	
12	CENTERVILLE BORO	3,178	Reported Cleared	33 5		2 1		1	3				2 1			4 2			5 1		13	15.2	
12	DONORA BORO	4,641	Reported Cleared	193 147	20 17		11 4	2 1	21 8	2	12 11	2 1	24 18		6 3	6 6	2 2	11 11	59 54	1 1	14 10	76.2	
12	EAST WASHINGTON BORO	1,959	Reported Cleared	23 5			3		1	3			5 1			2			8 4		1	21.7	
12	HOUSTON BORO	1,260	Reported Cleared	340 16	11	1			4			1	12		1	10 1		7	4	4	285 17	5.3	
12	MCDONALD BORO	2,085	Reported Cleared	98 69	9 9	1 1	5 2	2 2	13 1	2			12 12		2	5 5	1 1	5 5	12 12		29 17	70.4	
12	WEST BROWNSVILLE BORO	971	Reported Cleared																				
**	LIQUOR ENFORCEMENT	50,056	Reported Cleared																				
**	STATE POLICE	50,056	Reported Cleared	2,053 1,642	410 392	48 4	138 42	6 6	16 11	192 41	11 7	1 1	42 24	252 215		7 6	427 427	13 11	36 37	124 112		330 307	80.0
***	DRUG ENFORCEMENT		Reported Cleared																				
County Total		208,108	Reported	8,150	922	109	653	15	53	904	158	23	127	938	47	992	121	309	1,549	16	1,214		
Rate Per 100,000			Cleared	3,916.2	443.0	52.4	313.8	7.2	25.5	434.4	75.9	11.1	61.0	450.7	.0	22.6	476.7	58.1	148.5	744.3	7.7	583.4	
				4,813	803	29	126	12	39	174	98	18	67	703		24	941	78	253	835	6	607	59.1

\*\* State Police population is calculated by subtracting the contributing local jurisdiction populations from the county population  
\*\*\* Zero Reporting Agency

**Part II Offenses and Clearances  
By Jurisdiction Within County  
2016**

Submissions	Jurisdiction	Pop	Total	O.Aslt	Forg	Fraud	Embez	StProp	Vand	Weap	Prost	SexOff	Narc	Gamb	FamOff	DUI	Liq	Drunk	Disord	Vagr	Othr	%Clrd
<b>WAYNE COUNTY</b>																						
***	WAYNE CO SHERIFF		Reported Cleared																			
12	WAYNE CO DET		Reported Cleared	57 27		4 4				1		3 2	25 9		1		2		2 1		11 9	47.4
12	BUREAU OF FORESTRY		Reported Cleared																			
12	LEHIGH TWP	1,776	Reported Cleared	8	2				2							3					1	
12	HAWLEY BORO	1,140	Reported Cleared	53 53									4 4			2 2	1 1		2 2		44 44	100.0
12	HONESDALE BORO	4,185	Reported Cleared	303 157	13 14	17 3		1	23 7	13 6		7 3	54 35		11 4	15 18		11 6	103 43	3	33 17	51.8
12	WAYMART BORO	1,267	Reported Cleared	8												1			1		6	
**	LIQUOR ENFORCEMENT	42,349	Reported Cleared																			
**	STATE POLICE	42,349	Reported Cleared	1,464 893	269 216	6 2	81 29	6 4	209 16	8 3		37 4	51 48		5 4	128 128	2 2	4 4	56 49		602 384	61.0
	DRUG ENFORCEMENT		Reported Cleared																			
County Total		50,717	Reported	1,893	284	10	108	6	234	22		47	134		17	149	3	15	164	3	697	
Rate Per 100,000			Cleared	3,732.5 1,130	560.0 230	19.7 2	212.9 36	.0 5	461.4 23	43.4 9	.0	92.7 9	264.2 96	.0	33.5 8	293.8 150	5.9 3	29.6 10	323.4 95	5.9	1,374.3 454	59.7

\*\* State Police population is calculated by subtracting the contributing local jurisdiction populations from the county population  
\*\*\* Zero Reporting Agency

**Part II Offenses and Clearances  
By Jurisdiction Within County  
2016**

Submissions	Jurisdiction	Pop	Total	O.Aslt	Forg	Fraud	Embez	StProp	Vand	Weap	Prost	SexOff	Narc	Gamb	FamOff	DUI	Liq	Drunk	Disord	Vagr	Othr	%Cld	
<b>WESTMORELAND COUNTY</b>																							
***	PSU - NEW KENSINGTON		Reported Cleared																				
12	WESTMORELAND CO DET		Reported Cleared	199 65	9 3							34 7	33 3		3							120 52	32.7
12	WESTMORELAND CO PARK		Reported Cleared	96 41	7	2		1 1	9 1	3 3		4 3	23 17		1	4 4	1	7 2	23 7			11 3	42.7
12	WESTMORELAND CO SHERI		Reported Cleared	22 7		1				1			8 5						4 1			8 1	31.8
12	UNIVERSITY OF PITTSBU		Reported Cleared	36 35		2			5 1				5 6				4 12		18 14			2 2	97.2
12	KEYSTONE STATE PARK		Reported Cleared	14 14									7 7			2 2			3 3			2 2	100.0
12	LINN RUN STATE PARK		Reported Cleared	22 21																		22 21	95.5
12	BUREAU OF FORESTRY		Reported Cleared																				
12	NORTH HUNTINGDON TWP	30,787	Reported Cleared	658 484	61 54	13 13	193 118	6 2	100 16	10 8		11 7	87 79	1	1 2	66 68	10 9	24 24	33 36	2	2	40 46	73.6
12	PENN TWP	19,632	Reported Cleared	205 176	18 16	2 3	2	4 2	4 3	3 3		1 1	92 75			41 40	5 5	8 8	14 11			11 9	85.9
12	ROSTRAVER TWP	11,130	Reported Cleared	473 261	87 60	13 1	46 11	7 3	65 11	15 13		2	51 48		4	43 42	4 3	9 9	48 25	2	2	77 33	55.2
12	ALLEGHENY TWP	8,213	Reported Cleared	158 120	12 12	1 1	11 2		14 2			2	27 27			30 29	4 3	2 2	40 33			15 9	75.9
12	MURRYSVILLE TWP	20,142	Reported Cleared	478 192	41 37	4 3	139 6	1	2 3	73 4	1 1	3	43 43		1 2	49 48	7 7		88 23			26 15	40.2
12	LIGONIER TWP	6,525	Reported Cleared	55 47	14 12		3 1	1	3 2			1 1	2 1			20 19			5 5			6 6	85.5
12	WASHINGTON TWP	7,216	Reported Cleared	148 74	4 4		25 3	1	41 1			1 2	13 12			30 30	1 1	4 3	15 8	2	2	11 8	50.0
12	SAINT CLAIR TWP	1,464	Reported Cleared	4 4									4 4										100.0
12	UPPER BURRELL TWP	2,260	Reported Cleared	159 35	1		20 1	3	19	13			20 15		9	15 15	2 1	6	22			29 3	22.0
12	ARNOLD CITY	4,956	Reported Cleared	78 5	1	4	4	2	4	5			9 2		4 1	3 1		2	32 1	5	3	3	6.4
12	GREENSBURG CITY	14,419	Reported Cleared	1,651 675	73 60	6 3	64 14	6 7	184 18	20 13	4	7 5	176 119		98 4	93 92	6 5	153 142	507 106	1		253 87	40.9
12	JEANNETTE CITY	9,274	Reported Cleared	243 224	17 17		4 2	1 1	6 7	3 3		1	31 25		2 2	25 17	2 2	64 64	84 81			3 3	92.2
12	MONESSEN CITY	7,438	Reported Cleared	452 187	5 2	8	32 6	6 2	75 14	5 3			116 70		18 3	20 16	1	13 9	106 46	1		46 16	41.4
12	NEW KENSINGTON CITY	12,636	Reported Cleared	838 296	97 48	8	63 6	13 3	135 18	60 12	3 3	11 1	122 42		15 6	59 54	1	27 15	162 65			62 23	35.3
12	LOWER BURRELL CITY	11,408	Reported Cleared	355 154	19 14	7 1	73 6	2 2	3 2	39 3	1		27 22		3 1	39 39	7 6	12 12	94 35	3	2	19 9	43.4
***	AVONMORE BORO	976	Reported Cleared																				
12	DERRY BORO	2,576	Reported Cleared	22	1	1	1		1	1			6			4	1	1	4			1	

\*\* State Police population is calculated by subtracting the contributing local jurisdiction populations from the county population  
\*\*\* Zero Reporting Agency

**Part II Offenses and Clearances  
By Jurisdiction Within County  
2016**

Submissions	Jurisdiction	Pop	Total	O.Ast	Forg	Fraud	Embez	StProp	Vand	Weap	Prost	SexOff	Narc	Gamb	FamOff	DUI	Liq	Drunk	Disord	Vagr	Othr	%Cld	
12	IRWIN BORO	3,838	Reported Cleared	200 170		15 6			25 5			1 1	8 8			22 22	3 3	6 6	8 7	16 16	96 96	85.0	
12	LATROBE CITY	8,032	Reported Cleared	436 67	6 2	4 4	27 27		55 2	5 5		11 5	66 11		7 2	38 23	6 4	30 12	144 4	1 1	36 2	15.4	
12	LIGONIER BORO	1,534	Reported Cleared	37 11	2 1		2 2		2 1				4 1			12 1		3 3	5 1		5 3	29.7	
12	MANOR BORO	3,310	Reported Cleared	30 17	3 2		6 6		1 1				1 1			6 5		4 3	9 6			56.7	
12	MOUNT PLEASANT BORO	4,346	Reported Cleared	1,101 859			5 3			1 1			119 119			40 40		4 4	97 71		835 622	78.0	
***	NEW FLORENCE BORO	662	Reported Cleared																				
12	DELMONT BORO	2,631	Reported Cleared	131 55	3 1	2 1	13 1		13 1	2 1			23 16		7 7	13 11	1 1	3 3	44 21		7 2	42.0	
12	NORTH BELLE VERNON BO	1,892	Reported Cleared	79 63	4 5		7 1	1 1	14 1	1 1			11 10		-1 -1	7 7		15 15	14 11		6 12	79.7	
12	PENN BORO	474	Reported Cleared	57						4 4			33 33		2 2	13 13	3 3		1 1		1 1		
12	SCOTTDALE BORO	4,226	Reported Cleared	259 55	6 6	4 4	27 1		40 2	1 1		2 1	24 12		14 2	21 19		5 2	82 7		33 3	21.2	
12	SEWARD BORO	473	Reported Cleared	3 3												1 1					2 2	100.0	
12	SMITHTON BORO	377	Reported Cleared	28 18				1 1	2 1				6 3			5 5			6 5		8 3	64.3	
12	SOUTH GREENSBURG BORO	2,042	Reported Cleared	141 48	4 2	1 1	10 1		18 1	1 1		1 1	19 15			13 13		8 6	44 6		22 3	34.0	
12	SOUTHWEST GREENSBURG	2,073	Reported Cleared	214 40	3 3		14 1		22 5	2 1		1 1	13 5		2 1	10 3	2 1	12 6	113 11	3 1	17 2	18.7	
12	TRAFFORD BORO	3,127	Reported Cleared	311 320	8 8	2 3	10 6	3 3	21 16	1 1		1 1	77 79		3 5	17 17	4 4	21 21	82 90		61 66	102.9	
12	VANDERGRIFT BORO	4,999	Reported Cleared	47 14	11 2				3 1				8 2		2 2	6 1		5 1	9 4		3 3	29.8	
12	WEST LEECHBURG BORO	1,260	Reported Cleared	6 6			5 5								1 1							100.0	
12	WEST NEWTON BORO	2,527	Reported Cleared	92 20	2 1	1 1	5 1		16 2	3 1			4 4		2 2	6 4		2 1	35 7		16 3	21.7	
**	LIQUOR ENFORCEMENT	136,746	Reported Cleared	4 4													4 4					100.0	
**	STATE POLICE	136,746	Reported Cleared	3,374 2,714	808 848	30 6	436 157	7 7	20 21	409 105	19 20	84 49	346 310		9 6	674 674	21 22	35 38	96 97		380 354	80.4	
	DRUG ENFORCEMENT		Reported Cleared	42 42									42 42									100.0	
	County Total	355,621	Reported	12,958	1,327	111	1,267	10	83	1,418	181	7	186	1,706	1	207	1,447	100	485	2,091	36	2,295	
	Rate Per 100,000		Cleared	3,643.8	373.2	31.2	356.3	2.8	23.3	398.7	50.9	2.0	52.3	479.7	.3	58.2	406.9	28.1	136.4	588.0	10.1	645.3	
				7,643	1,220	35	360	9	53	244	85	3	85	1,256		37	1,362	92	405	848	25	1,524	59.0

\*\* State Police population is calculated by subtracting the contributing local jurisdiction populations from the county population  
\*\*\* Zero Reporting Agency

**Part II Offenses and Clearances  
By Jurisdiction Within County  
2016**

Submissions	Jurisdiction	Pop	Total	O.Aslt	Forg	Fraud	Embez	StProp	Vand	Weap	Prost	SexOff	Narc	Gamb	FamOff	DUI	Liq	Drunk	Disord	Vagr	Othr	%Cld
<b>WYOMING COUNTY</b>																						
12	WYOMING CO DET		Reported Cleared	89 72		1 1	38 35		1 1	2 2			31 21				1 1		8 6		6 4	80.9
***	WYOMING CO SHERIFF		Reported Cleared																			
12	BUREAU OF FORESTRY		Reported Cleared																			
12	OVERFIELD TWP	2,847	Reported Cleared																			1
12	TUNKHANNOCK TWP	6,254	Reported Cleared	124 104	15 14	1 1	3 5	1 1	6 3			1 1	13 14		1	26 25			31 21		28 17	83.9
12	MESHOPPEN BORO	1,452	Reported Cleared	223 14	1	1	15 1		24			1	14 3			54 5	1	7	63 4		42 1	6.3
12	TUNKHANNOCK BORO	1,770	Reported Cleared	35 24	7 4	3 1		1	1	1 1			3 2			4 4			7 6		8 6	68.6
**	LIQUOR ENFORCEMENT	15,311	Reported Cleared																			
**	STATE POLICE	15,311	Reported Cleared	754 513	153 135		33 7	2 1	13 6	83 19	5 4	24 8	62 64		6 4	69 69	9 11	6 6	53 41		236 138	68.0
	DRUG ENFORCEMENT		Reported Cleared																			
County Total		27,634	Reported	1,225	176	5	89	3	15	115	8	26	123		6	153	11	13	162		320	
Rate Per 100,000			Cleared	4,432.9 728	636.9 153	18.1 3	322.1 48	10.9 2	54.3 8	416.2 23	28.9 7	.0 9	94.1 104	.0	21.7 5	553.7 103	39.8 12	47.0 6	586.2 78	.0	1,158.0 167	59.4

\*\* State Police population is calculated by subtracting the contributing local jurisdiction populations from the county population  
\*\*\* Zero Reporting Agency

**Part II Offenses and Clearances  
By Jurisdiction Within County  
2016**

Submissions	Jurisdiction	Pop	Total	O.Aslt	Forg	Fraud	Embez	StProp	Vand	Weap	Prost	SexOff	Narc	Gamb	FamOff	DUI	Liq	Drunk	Disord	Vagr	Othr	%Cld
<b>YORK COUNTY</b>																						
12	YORK CO SHERIFF		Reported Cleared																			
12	YORK CO DET		42 35	2 2	2 2	18 9		2 2			1 1				1 1						16 15	83.3
12	CODORUS STATE PARK		63 58	1 1	1 1	2 2			3			1	5 5			6 6			6 6		38 38	92.1
12	GIFFORD PINCHOT STATE		60 56						3										3 3		54 53	93.3
12	SAMUEL S. LEWIS STATE		1 1																		1 1	100.0
***	BUREAU OF FORESTRY		Reported Cleared																			
12	SPRING GARDEN TWP	12,977	554 198	43 27	6 2	95 20		2	111 16	6 3		17 3	31 25		11	15 13	12 10	14 11	130 44		61 24	35.7
12	YORK AREA REGIONAL	55,292	1,373 969	190 174	24 11	202 39	1 1	3 2	140 36	10 10	1	67 54	177 163		4 4	160 150	20 20	44 43	165 134		165 128	70.6
12	PENN TWP	16,243	564 506	4 5	4 3	69 15		1 1	50 16			14 10	64 110	1		68 68	11 11	13 13	92 76		173 178	89.7
12	CARROLL TWP	6,309	198 184	33 32		19 17		1 1	15 4	2 2		6 8	23 23		2 2	40 38	4 4	2 2	20 20		31 31	92.9
12	NORTHERN YORK REGIONA	68,894	2,816 1,969	621 649	28 20	246 149		11 10	300 26	28 26	12 12	41 30	318 304		22 10	294 280	26 27	74 74	374 134		421 218	69.9
12	NORTHEASTERN REGIONAL	11,655	325 296	21 17		16 12			36 15	3 4		3 4	49 52		1 3	74 74	5 5	6 6	71 67		40 36	91.1
12	FAIRVIEW TWP	17,312	897 215	27 16	5	203 12		1 1	76 8	5 2	14 10	16 3	61 44		21 2	65 65	2	22 18	209 20		170 14	24.0
12	HELLAM TWP	8,666	304 188	45 29		23 3		3 1	24 2	2 2		7 3	28 20		14 6	89 85		6 7	33 16	1	29 14	61.8
12	LOWER WINDSOR TWP	7,486	365 220	75 64	2	30 3		1	25 5	3 3		10 6	34 29		7 3	16 17	3 3		81 43		78 44	60.3
12	NEWBERRY TWP	15,470	866 721	77 90	3 3	79 36	1 1	4 3	99 32			25 29	61 61		37 29	142 137	2 1	15 15	261 235		60 47	83.3
12	SOUTHWESTERN REGIONAL	17,774	339 215	18 4		39 6		1	46 14	1 1		3 1	28 28		13 1	66 64		4 4	82 72		38 20	63.4
12	NORTH HOPEWELL TWP	2,798	14 13		1	1 1							5 5			4 4			1 1		2 2	92.9
12	SPRINGETTSBURY TWP	26,931	1,087 698	47 39	34 6	186 89	1	1	120 12	38 21		21 11	166 142		12 4	111 104	3 3	25 24	162 121	1	160 121	64.2
12	WEST MANCHESTER TWP	18,880	957 725	20 12	11 7	78 22		6 4	97 9	51 49	2 2	13 10	115 125		6 2	95 95	4 4	43 42	305 266		111 76	75.8
12	WEST MANHEIM TWP	8,371	129 113	3 3		2			16 2			1 1	39 39		1 1	54 54			2 2		11 11	87.6
12	YORK CITY	44,017	3,728 1,947	349 147	15 2	204 61	1 1	49 22	800 69	146 36	15 6	39 7	481 415		237 30	150 136	73 69	163 157	654 505	2 2	350 282	52.2
12	HANOVER BORO	15,537	1,371 812	36 38	10 1	97 54		3 3	211 34	27 25		27 24	75 60		68 43	112 107	11 11	74 71	444 271	2 1	174 69	59.2
12	SOUTHERN REGIONAL	13,766	381 270	39 44	3 3	56 15		2 2	57 20	5 2		6 7	32 39		3 2	29 32	8 6	9 7	86 56		46 35	70.9
12	WEST YORK BORO	4,560	571 88	15 2	1	24 2		1	75 4	12 1	1	4	67 20		49	28 6	1	36 19	135 23		122 11	15.4

\*\* State Police population is calculated by subtracting the contributing local jurisdiction populations from the county population  
\*\*\* Zero Reporting Agency

**Part II Offenses and Clearances  
By Jurisdiction Within County  
2016**

Submissions	Jurisdiction	Pop	Total	O.Aslt	Forg	Fraud	Embez	StProp	Vand	Weap	Prost	SexOff	Narc	Gamb	FamOff	DUI	Liq	Drunk	Disord	Vagr	Othr	%Cld	
12	WRIGHTSVILLE BORO	2,285	Reported Cleared	165 62	2 1	5 1			19 2	3 1			25 7		4 1	34 24	1 1	6 4	54 19		12 1	37.6	
**	LIQUOR ENFORCEMENT	67,839	Reported Cleared	1													1						
**	STATE POLICE	67,839	Reported Cleared	1,815 1,335	252 210	20 7	137 41	4 3	24 9	132 27	13 11	1 1	36 9	474 346		12 4	450 450	21 20	21 21	47 40		171 136	73.6
	DRUG ENFORCEMENT		Reported Cleared	2 1									2 1									50.0	
County Total		443,062	Reported	18,988	1,918	172	1,831	7	116	2,455	355	47	357	2,360	1	525	2,102	208	577	3,417	6	2,534	
Rate Per 100,000			Cleared	4,285.6	432.9	38.8	413.3	1.6	26.2	554.1	80.1	10.6	80.6	532.7	.2	118.5	474.4	46.9	130.2	771.2	1.4	571.9	
				11,895	1,605	68	609	7	62	353	202	32	222	2,063		148	2,009	195	538	2,174	3	1,605	62.6
State Total		12,784,227	Reported	551,846	78,943	6,405	56,514	1,030	3,145	71,444	8,001	1,830	8,357	59,017	124	7,961	48,805	8,573	21,998	68,811	1,601	99,287	
Rate Per 100,000			Cleared	4,316.6	617.5	50.1	442.1	8.1	24.6	558.8	62.6	14.3	65.4	461.6	1.0	62.3	381.8	67.1	172.1	538.2	12.5	776.6	
				310,594	51,167	2,511	14,454	560	1,948	10,251	5,217	1,591	4,027	47,082	86	4,604	45,194	7,301	18,801	36,237	346	59,217	56.3

*\*\* State Police population is calculated by subtracting the contributing local jurisdiction populations from the county population  
\*\*\* Zero Reporting Agency*

**Part I Offenses and Clearances  
By College or University  
2016**

Submissions	Jurisdiction	Total	Murd	Mans	Rape	Robb	Aslt	Burg	Larc	MVeh	Arsn	%Clrd
<b>ADAMS COUNTY</b>												
12	GETTYSBURG COLL	Reported Cleared	66 19		16 14	1	4 2	3 1	40 1		2 1	28.8
12	HBG AREA COMM COLL GE	Reported Cleared	1 1						1 1			100.0
County Total		Reported Cleared	67 20		16 14	1	4 2	3 1	41 2		2 1	29.9
<b>ALLEGHENY COUNTY</b>												
12	PSU - MCKEESPORT CAMP	Reported Cleared	10 2					1 1	9 1			20.0
12	UNIV OF PITTSBURGH	Reported Cleared	257 31		5	3 1	7 7	9 3	233 20			12.1
12	CARLOW UNIVERSITY	Reported Cleared	7						7			
12	CARNEGIE MELLON UNIV	Reported Cleared	123 18		1 1	2 1		24 2	95 14		1	14.6
***	CHATHAM UNIV	Reported Cleared										
12	COMM COLL OF ALLEGHEN	Reported Cleared	11 4						11 4			36.4
12	DUQUESNE UNIVERSITY	Reported Cleared	59 16		1			6 4	51 11		1 1	27.1
12	LAROCHE COLLEGE	Reported Cleared	5				3		2			
***	PITTSBURGH THEO SEM	Reported Cleared										
12	POINT PARK UNIVERSITY	Reported Cleared	40 13				9 8	2 2	29 3			32.5
12	REF PRESBY THEO SEM	Reported Cleared	2					2				
12	ROBERT MORRIS UNIV	Reported Cleared	16 6						16 6			37.5
***	PITTSBURGH INSTITUTE	Reported Cleared										
***	STRAYER UNIV - WARREN	Reported Cleared										
County Total		Reported Cleared	530 90		7 1	5 2	19 15	44 12	453 59		2 1	17.0
<b>ARMSTRONG COUNTY</b>												
***	IUP AT NORTHPOINTE	Reported Cleared										
County Total		Reported Cleared										

\*\*\* Zero Reporting Agency

**Part I Offenses and Clearances  
By College or University  
2016**

Submissions	Jurisdiction		Total	Murd	Mans	Rape	Robb	Aslt	Burg	Larc	MVeh	Arsn	%Clrd
<b>BEAVER COUNTY</b>													
12	PSU - BEAVER CAMPUS	Reported	18			1				12		5	
		Cleared	3							3			16.7
1	GENEVA COLLEGE	Reported	7					3	2	2			
		Cleared	5					3	2				71.4
County Total		Reported	25			1		3	2	14		5	
		Cleared	8					3	2	3			32.0
<b>BERKS COUNTY</b>													
12	KUTZTOWN UNIV OF PA	Reported	80			7		1	6	66			
		Cleared	23			8			1	14			28.7
12	PSU - BERKS CAMPUS	Reported	18				1			17			
		Cleared	4				1			3			22.2
12	ALBRIGHT COLLEGE	Reported	49						1	48			
		Cleared	2							2			4.1
12	ALVERNIA UNIV	Reported	8							6		2	
		Cleared	5							4		1	62.5
12	READING AREA COMM COL	Reported	9					1		8			
		Cleared	9					1		8			100.0
County Total		Reported	164			7	1	2	7	145		2	
		Cleared	43			8	1	1	1	31		1	26.2
<b>BLAIR COUNTY</b>													
12	PSU - ALTOONA CAMPUS	Reported	34			4		1		28	1		
		Cleared	29			3				24	1	1	85.3
County Total		Reported	34			4		1		28	1		
		Cleared	29			3				24	1	1	85.3
<b>BRADFORD COUNTY</b>													
***	LACKAWANNA COLL AT TO	Reported											
		Cleared											
***	GCSOM MED SCHOOL GUTH	Reported											
		Cleared											
County Total		Reported											
		Cleared											
<b>BUCKS COUNTY</b>													
12	BUCKS CO COMM COLL	Reported	16			1			1	13	1		
		Cleared											
12	DELAWARE VALLEY COLL	Reported	9			2			7				
		Cleared											
12	CAIRN UNIV	Reported	10						6	4			
		Cleared											

\*\*\* Zero Reporting Agency

**Part I Offenses and Clearances  
By College or University  
2016**

Submissions	Jurisdiction		Total	Murd	Mans	Rape	Robb	Aslt	Burg	Larc	MVeh	Arsn	%Clrd
1	STRAYER UNIV LOWER BU	Reported Cleared											
***	LASALLE UNIV - BUCKS	Reported Cleared											
***	GCSOM MED SCHOOL DOYL	Reported Cleared											
County Total			Reported Cleared	35		3			14	17	1		
<b>BUTLER COUNTY</b>													
12	SLIPPERY ROCK UNIV OF	Reported Cleared	17 4					1 1	2 1	14 2			23.5
12	BUTLER CO COMM COLL	Reported Cleared	1							1			
County Total			Reported Cleared	18 4				1 1	2 1	15 2			22.2
<b>CAMBRIA COUNTY</b>													
12	UNIVERSITY OF PITTSBU	Reported Cleared	38 12			2 1	1	4 3	2 2	29 6			31.6
12	MOUNT ALOYSIUS COLL	Reported Cleared	12 6			2 2			3	7 4			50.0
12	SAINT FRANCIS COLL	Reported Cleared	14 14					1 1		13 13			100.0
12	PENN HIGHLANDS COMM C	Reported Cleared	1							1			
County Total			Reported Cleared	65 32		4 3	1	5 4	5 2	50 23			49.2
<b>CENTRE COUNTY</b>													
12	PENNSYLVANIA STATE UN	Reported Cleared	562 59			33 1	6 3	13 5	79 2	424 47		7 1	10.5
County Total			Reported Cleared	562 59		33 1	6 3	13 5	79 2	424 47		7 1	10.5
<b>CHESTER COUNTY</b>													
12	WEST CHESTER UNIV OF	Reported Cleared	73 10			3 1		2 2	5 1	61 5	2 1		13.7
1	IMMACULATA UNIVERSITY	Reported Cleared	9			2				7			
12	VALLEY FORGE CHRISTIA	Reported Cleared	11			1		1	3	6			
12	LINCOLN UNIVERSITY	Reported Cleared	102 18			1	2	17 15	1	81 3			17.6

\*\*\* Zero Reporting Agency

**Part I Offenses and Clearances  
By College or University  
2016**

Submissions	Jurisdiction		Total	Murd	Mans	Rape	Robb	Aslt	Burg	Larc	MVeh	Arsn	%Clrd
12	PSU - GREAT VALLEY CA	Reported Cleared											
County Total		Reported Cleared	195 28			7 1	2	20 17	9 1	155 8	2 1		14.4
<b>CLARION COUNTY</b>													
12	CLARION UNIV OF PA	Reported Cleared	31 3				1 1			30 2			9.7
County Total		Reported Cleared	31 3				1 1			30 2			9.7
<b>CLEARFIELD COUNTY</b>													
12	PSU - DUBOIS CAMPUS	Reported Cleared	5						2	3			
County Total		Reported Cleared	5						2	3			
<b>CLINTON COUNTY</b>													
12	LOCK HAVEN UNIV OF PA	Reported Cleared	26 8			2		3 3	2	19 5			30.8
***	LOCK HAVEN UNIV - CLE	Reported Cleared											
County Total		Reported Cleared	26 8			2		3 3	2	19 5			30.8
<b>COLUMBIA COUNTY</b>													
12	BLOOMSBURG UNIV OF PA	Reported Cleared	41 15			4 3	1 1	1 1	2 1	33 9			36.6
County Total		Reported Cleared	41 15			4 3	1 1	1 1	2 1	33 9			36.6
<b>CRAWFORD COUNTY</b>													
12	UNIVERSITY OF PITTSBU	Reported Cleared	12 16			1 1		1 1		10 14			133.3
12	ALLEGHENY COLL	Reported Cleared	38 5			1 1		2 2		35 2			13.2
County Total		Reported Cleared	50 21			2 2		3 3		45 16			42.0

\*\*\* Zero Reporting Agency

**Part I Offenses and Clearances  
By College or University  
2016**

Submissions	Jurisdiction		Total	Murd	Mans	Rape	Robb	Aslt	Burg	Larc	MVeh	Arsn	%Clrd
<b>CUMBERLAND COUNTY</b>													
12	SHIPPENSBURG UNIV OF	Reported	26			2			4	20			
		Cleared	4			1				3			15.4
12	DICKINSON COLL	Reported	99			1			11	87			
		Cleared	33			1			3	29			33.3
***	DICKINSON LAW SCHOOL	Reported											
		Cleared											
12	MESSIAH COLL	Reported	43						14	27	1	1	
		Cleared	7						2	5			16.3
***	CENTRAL PENN COLLEGE	Reported											
		Cleared											
<b>County Total</b>		Reported	168			3			29	134	1	1	
		Cleared	44			2			5	37			26.2
<b>DAUPHIN COUNTY</b>													
12	PSU - HARRISBURG CAMP	Reported	21							21			
		Cleared	5							5			23.8
12	HBG AREA COMM COLL WI	Reported	12							10	1	1	
		Cleared	12							10	1	1	100.0
12	PSU - HERSHEY MED CEN	Reported	29							29			
		Cleared											
12	WIDENER UNIV LAW SCH	Reported	1						1				
		Cleared											
***	HARRISBURG UNIV OF SC	Reported											
		Cleared											
***	TEMPLE UNIV HBG	Reported											
		Cleared											
12	HBG AREA COMM COLL- M	Reported	2							2			
		Cleared	1							1			50.0
<b>County Total</b>		Reported	65						1	62	1	1	
		Cleared	18							16	1	1	27.7
<b>DELAWARE COUNTY</b>													
12	CHEYNEY UNIV OF PA	Reported	42			2		3	7	30			
		Cleared	5			1			1	3			11.9
12	PSU - BRANDYWINE CAMP	Reported	5						1	4			
		Cleared	3						1	2			60.0
***	AMERICAN COLL	Reported											
		Cleared											
1	CABRINI COLL	Reported	51			2			11	38			
		Cleared											
12	NEUMANN UNIVERSITY	Reported	17			2			7	8			
		Cleared	2						1	1			11.8
1	SWARTHMORE COLL	Reported	54			14			2	36	1	1	
		Cleared											
12	VALLEY FORGE MILI ACA	Reported	29					2	2	24		1	
		Cleared	3							2		1	10.3
1	VILLANOVA UNIV	Reported	98			4			11	82		1	
		Cleared											

\*\*\* Zero Reporting Agency

**Part I Offenses and Clearances  
By College or University  
2016**

Submissions	Jurisdiction		Total	Murd	Mans	Rape	Robb	Aslt	Burg	Larc	MVeh	Arsn	%Clrd
12	WIDENER UNIV	Reported Cleared	9						4	5			
***	STRAYER UNIV DELAWARE	Reported Cleared											
1	PA INSTITUTE OF TECHN	Reported Cleared	1							1			
County Total			Reported Cleared	306 13			24 1	5	45 3	228 8	1	3 1	4.2
<b>ERIE COUNTY</b>													
12	EDINBORO UNIV OF PA	Reported Cleared	41 3			2		3 2	3 1	33			7.3
12	PSU - BEHREND CAMPUS	Reported Cleared	12 3						2	10 3			25.0
12	GANNON UNIV	Reported Cleared	27 3			1	2		1 1	23 2			11.1
12	MERCYHURST UNIVERSITY	Reported Cleared	38 8			1 1		2 2	3 1	32 4			21.1
***	LAKE ERIE COL OF OSTE	Reported Cleared											
County Total			Reported Cleared	118 17		4 1	2	5 4	9 3	98 9			14.4
<b>FAYETTE COUNTY</b>													
***	PSU - FAYETTE CAMPUS	Reported Cleared											
County Total			Reported Cleared										
<b>FRANKLIN COUNTY</b>													
12	PSU - MONT ALTO CAMPU	Reported Cleared	2							2			
County Total			Reported Cleared	2						2			
<b>GREENE COUNTY</b>													
12	WAYNESBURG COLL	Reported Cleared	4 3					1 1	1 1	2 1			75.0
County Total			Reported Cleared	4 3				1 1	1 1	2 1			75.0

\*\*\* Zero Reporting Agency

**Part I Offenses and Clearances  
By College or University  
2016**

Submissions	Jurisdiction		Total	Murd	Mans	Rape	Robb	Aslt	Burg	Larc	MVeh	Arsn	%Clrd
<b>HUNTINGDON COUNTY</b>													
12	JUNIATA COLL	Reported	18							18			
		Cleared	1							1			5.6
County Total		Reported	18							18			
		Cleared	1							1			5.6
<b>INDIANA COUNTY</b>													
12	INDIANA UNIV OF PA	Reported	54			1	1			52			
		Cleared	26				1			25			48.1
County Total		Reported	54			1	1			52			
		Cleared	26				1			25			48.1
<b>JEFFERSON COUNTY</b>													
12	INDIANA U PUNXSUTAWNE	Reported	4							4			
		Cleared	2							2			50.0
County Total		Reported	4							4			
		Cleared	2							2			50.0
<b>LACKAWANNA COUNTY</b>													
12	PSU - WORTHINGTON SCR	Reported	1							1			
		Cleared											
11	KEYSTONE JUNIOR COLL	Reported	10			1		1	1	7			
		Cleared											
1	LACKAWANNA COLL	Reported	7							7			
		Cleared	7							7			100.0
12	MARYWOOD COLL	Reported	9			1		1		7			
		Cleared	3			1				2			33.3
12	UNIV OF SCRANTON	Reported	32			5	2	4		21			
		Cleared	6			2	1	2		1			18.8
***	GCSOM MED SCHOOL SCRA	Reported											
		Cleared											
County Total		Reported	59			7	2	6	1	43			
		Cleared	16			3	1	2		10			27.1
<b>LANCASTER COUNTY</b>													
12	ELIZABETHTOWN COLL	Reported	19			3				16			
		Cleared	8			2				6			42.1
12	MILLERSVILLE UNIV OF	Reported	29						3	26			
		Cleared	2						1	1			6.9
12	FRANKLIN MARSHALL COL	Reported	73			9	4	3	6	51			
		Cleared	12			3	2	2	3	2			16.4
12	THADDEUS STEVENS COLL	Reported	15						1	14			
		Cleared											

\*\*\* Zero Reporting Agency

**Part I Offenses and Clearances  
By College or University  
2016**

Submissions	Jurisdiction		Total	Murd	Mans	Rape	Robb	Aslt	Burg	Larc	MVeh	Arsn	%Clrd
12 HBG AREA COMM COLL LA	Reported		5							5			
	Cleared		5							5			100.0
County Total	Reported		141			12	4	3	10	112			
	Cleared		27			5	2	2	4	14			19.1
<b>LAWRENCE COUNTY</b>													
1 WESTMINSTER COLL	Reported		21						6	15			
	Cleared		2							2			9.5
County Total	Reported		21						6	15			
	Cleared		2							2			9.5
<b>LEBANON COUNTY</b>													
12 LEBANON VALLEY COLL	Reported		19			1				17		1	
	Cleared		1			1							5.3
12 HBG AREA COMM COLL LE	Reported		1							1			
	Cleared		1							1			100.0
County Total	Reported		20			1				18		1	
	Cleared		2			1				1			10.0
<b>LEHIGH COUNTY</b>													
12 DeSALES UNIV	Reported		20							20			
	Cleared		4							4			20.0
12 CEDAR CREST COLL	Reported		21						2	19			
	Cleared												
12 LEHIGH CARBON COMM CO	Reported		3							3			
	Cleared												
12 MUHLENBERG COLL	Reported		18			2			1	15			
	Cleared		17			2			1	14			94.4
12 PSU - ALLENTOWN CAMPU	Reported												
	Cleared												
12 LEHIGH CARBON COMM CO	Reported												
	Cleared												
*** STRAYER UNIV - ALLENT	Reported												
	Cleared												
12 LEHIGH COUNTY TECHNIC	Reported		4					4					
	Cleared		4					4					100.0
*** LASALLE UNIV-ALLENTOW	Reported												
	Cleared												
County Total	Reported		66			2		4	3	57			
	Cleared		25			2		4	1	18			37.9
<b>LUZERNE COUNTY</b>													
12 PSU - HAZLETON CAMPUS	Reported		7						1	6			
	Cleared		3						1	2			42.9

\*\*\* Zero Reporting Agency

**Part I Offenses and Clearances  
By College or University  
2016**

Submissions	Jurisdiction		Total	Murd	Mans	Rape	Robb	Aslt	Burg	Larc	MVeh	Arsn	%Clrd
12	WILKES-BARRE SCHOOL P	Reported	9					1	3	5			
		Cleared	9					1	3	5			100.0
12	PSU - WILKES-BARRE CA	Reported	4					2		2			
		Cleared											
12	MISERICORDIA UNIV	Reported	8			1				7			
		Cleared											
12	KINGS COLLEGE	Reported	24				1	1	1	21			
		Cleared	8					1		7			33.3
12	LUZERNE CO COMM COLLE	Reported	1							1			
		Cleared											
12	WILKES UNIVERSITY	Reported	25			3		1		21			
		Cleared											
***	LACKAWANNA COLLEGE AT	Reported											
		Cleared											
***	GCSOM MED SCHOOL WILK	Reported											
		Cleared											
County Total			Reported	78		4	1	5	5	63			
			Cleared	20				2	4	14			25.6
LYCOMING COUNTY													
12	PA COLL OF TECH	Reported	69			2		1	26	38	1	1	
		Cleared	22			2			9	9	1	1	31.9
***	GCSOM MED SCHOOL WILL	Reported											
		Cleared											
County Total			Reported	69		2		1	26	38	1	1	
			Cleared	22		2			9	9	1	1	31.9
MCKEAN COUNTY													
12	UNIVERSITY OF PITTSBU	Reported	20					2	5	13			
		Cleared	10					2		8			50.0
County Total			Reported	20				2	5	13			
			Cleared	10				2		8			50.0
MERCER COUNTY													
1	GROVE CITY COLL	Reported	34							34			
		Cleared	7							7			20.6
12	PSU - SHENANGO VALLEY	Reported	1							1			
		Cleared											
10	THIEL COLL	Reported	11			1			3	7			
		Cleared	11			1			3	7			100.0
County Total			Reported	46		1			3	42			
			Cleared	18		1			3	14			39.1

\*\*\* Zero Reporting Agency

**Part I Offenses and Clearances  
By College or University  
2016**

Submissions	Jurisdiction		Total	Murd	Mans	Rape	Robb	Aslt	Burg	Larc	MVeh	Arsn	%Clrd
<b>MONROE COUNTY</b>													
12	EAST STROUDSBURG UNIV	Reported	40			2		1		37			
		Cleared	4							4			10.0
12	NORTHAMPTON COMM COLL	Reported	3					1		2			
		Cleared	2					1		1			66.7
County Total		Reported	43			2		2		39			
		Cleared	6					1		5			14.0
<b>MONTGOMERY COUNTY</b>													
1	ARCADIA COLL	Reported	27			4			1	21	1		
		Cleared	2							2			7.4
1	BRYN MAWR COLL	Reported	20			3		1	2	14			
		Cleared											
12	GWYNEDD MERCY COLL	Reported	15						5	10			
		Cleared											
1	HAVERFORD COLL	Reported	61			6			3	51	1		
		Cleared											
12	MANOR COLL	Reported											
		Cleared											
12	MONTGOMERY CO COMM CO	Reported	3							3			
		Cleared											
1	PSU - ABINGTON CAMPUS	Reported	5							5			
		Cleared	5							5			100.0
12	TEMPLE UNIV AMBLER CA	Reported	5						1	4			
		Cleared											
12	URSINUS COLL	Reported	3						1	2			
		Cleared											
12	MONTGOMERY CO COMM CO	Reported											
		Cleared											
***	STRAYER UNIV - KING O	Reported											
		Cleared											
***	LASALLE UNIV - MONTGO	Reported											
		Cleared											
***	SALUS UNIVERSITY	Reported											
		Cleared											
***	ALVERNIA UNIVERSITY -	Reported											
		Cleared											
County Total		Reported	139			13		1	13	110	2		
		Cleared	7							7			5.0
<b>MONTOUR COUNTY</b>													
***	GCSOM MED SCHOOL DANV	Reported											
		Cleared											
County Total		Reported											
		Cleared											

\*\*\* Zero Reporting Agency

**Part I Offenses and Clearances  
By College or University  
2016**

Submissions	Jurisdiction		Total	Murd	Mans	Rape	Robb	Aslt	Burg	Larc	MVeh	Arsn	%Clrd
<b>NORTHAMPTON COUNTY</b>													
12	LEHIGH UNIV	Reported Cleared	28 5							28 5			17.9
12	MORAVIAN COLLEGE SEMI	Reported Cleared	43 14			2 1	1 1	3 3	15 5	22 4			32.6
12	LAFAYETTE COLLEGE	Reported Cleared	84 27			9 2		2 1	16	57 24			32.1
12	NORTHAMPTON CO COMM C	Reported Cleared	57 21				1 1	3 3		53 17			36.8
<b>County Total</b>		Reported Cleared	212 67			11 3	2 2	8 7	31 5	160 50			31.6
<b>PHILADELPHIA COUNTY</b>													
***	COMM COLL OF PHILA	Reported Cleared											
12	DREXEL UNIV	Reported Cleared	279			6	13	8	11	228	12	1	
12	LASALLE UNIV	Reported Cleared	50 6			4 2	2	1	2 1	40 3	1		12.0
12	PEIRCE COLL	Reported Cleared											
***	PA COLL POD MEDICINE	Reported Cleared											
1	PHILADELPHIA UNIV	Reported Cleared	31 5			1	2	1 1	1	25 3	1 1		16.1
12	UNIV OF THE SCIENCES	Reported Cleared	9						1	8			
12	SAINT JOSEPHS UNIV	Reported Cleared	57			3		2	2	50			
12	TEMPLE UNIV	Reported Cleared	393 35			5 2	33 6	15 7	20 2	308 17	12 1		8.9
12	THOMAS JEFFERSON UNIV	Reported Cleared	77 10				3 1	8 5	4	62 4			13.0
1	UNIV OF PA	Reported Cleared	632 141			20	38 24	27 18	33 8	492 90	20 1	2	22.3
10	UNIV OF THE ARTS	Reported Cleared	28			2	1		3	22			
12	TEMPLE UNIV HSC	Reported Cleared	165 10				4	9 4	4	147 6	1		6.1
***	PA ACADEMY OF FINE AR	Reported Cleared											
1	STRAYER UNIV CENTER C	Reported Cleared	2							2			
12	DREXEL UNIV - QUEEN L	Reported Cleared	4							3	1		
12	DREXEL UNIV - CENTER	Reported Cleared	22				1	1	1	19			
12	TEMPLE UNIV CENTER CI	Reported Cleared	1							1			
***	EASTERN UNIVERSITY -	Reported Cleared											

\*\*\* Zero Reporting Agency

**Part I Offenses and Clearances  
By College or University  
2016**

Submissions	Jurisdiction		Total	Murd	Mans	Rape	Robb	Aslt	Burg	Larc	MVeh	Arsn	%Clrd
1	PA INSTITUTE OF TECHN	Reported Cleared											
***	DREXEL UNIV- MALVERN	Reported Cleared											
***	UNIVERSITY OF PHOENIX	Reported Cleared											
County Total			Reported Cleared	1,750 207		41 4	97 31	72 35	82 11	1,407 123	48 3	3	11.8
SCHUYLKILL COUNTY													
12	PSU - SCHUYLKILL CAMP	Reported Cleared	4			1			2	1			
12	LEHIGH CARBON COMM CO	Reported Cleared											
12	ALVERNIA UNIVERSITY -	Reported Cleared	1							1			
County Total			Reported Cleared	5		1			2	2			
SNYDER COUNTY													
12	SUSQUEHANNA UNIV	Reported Cleared	37			5			2	30			
County Total			Reported Cleared	37		5			2	30			
SUSQUEHANNA COUNTY													
***	LACKAWANNA COLL AT NE	Reported Cleared											
County Total			Reported Cleared										
TIOGA COUNTY													
12	MANSFIELD UNIV OF PA	Reported Cleared	10 1							10 1			10.0
County Total			Reported Cleared	10 1						10 1			10.0
UNION COUNTY													
12	BUCKNELL UNIV	Reported Cleared	54 11			8 1		3 4	4 1	38 4		1 1	20.4

\*\*\* Zero Reporting Agency

**Part I Offenses and Clearances  
By College or University  
2016**

Submissions	Jurisdiction		Total	Murd	Mans	Rape	Robb	Aslt	Burg	Larc	MVeh	Arsn	%Clrd
	County Total	Reported Cleared	54 11			8 1		3 4	4 1	38 4		1 1	20.4
<b>WASHINGTON COUNTY</b>													
	12 CALIFORNIA UNIV OF PA	Reported Cleared	33 12			3 2		2 2		28 8			36.4
	12 WASHINGTON AND JEFFER	Reported Cleared	31 3			1 1				29 1		1 1	9.7
	County Total	Reported Cleared	64 15			4 3		2 2		57 9		1 1	23.4
<b>WAYNE COUNTY</b>													
	*** LACKAWANNA COLL AT LA	Reported Cleared											
	County Total	Reported Cleared											
<b>WESTMORELAND COUNTY</b>													
	*** PSU - NEW KENSINGTON	Reported Cleared											
	12 UNIVERSITY OF PITTSBU	Reported Cleared	8 2			1 1				7 1			25.0
	12 SAINT VINCENT COL AND	Reported Cleared	30 3						3	27 3			10.0
	12 SETON HILL UNIVERSITY	Reported Cleared	22 6						1 1	21 5			27.3
	County Total	Reported Cleared	60 11			1 1			4 1	55 9			18.3
<b>YORK COUNTY</b>													
	12 PSU - YORK CAMPUS	Reported Cleared	2							2			
	12 YORK COLL OF PA	Reported Cleared	57 18			5 4		2 2	2	47 11	1 1		31.6
	12 HBG AREA COMM COLL YO	Reported Cleared	3 2					1 1		2 1			66.7
	County Total	Reported Cleared	62 20			5 4		3 3	2	51 12	1 1		32.3
	Statewide Total	Reported Cleared	5,543 971			242 70	127 45	198 124	455 74	4,432 640	59 8	30 10	17.5

\*\*\* Zero Reporting Agency

**Part I Offenses and Clearances  
By College or University  
2016**

<u>Submissions</u>	<u>Jurisdiction</u>	<u>Total</u>	<u>Murd</u>	<u>Mans</u>	<u>Rape</u>	<u>Robb</u>	<u>Aslt</u>	<u>Burg</u>	<u>Larc</u>	<u>MVeh</u>	<u>Arsn</u>	<u>%Clrd</u>
--------------------	---------------------	--------------	-------------	-------------	-------------	-------------	-------------	-------------	-------------	-------------	-------------	--------------

*\*\*\* Zero Reporting Agency*

**Part II Offenses and Clearances  
By College or University  
2016**

Submissions	Jurisdiction	Total	OthAsslt	Forg	Fraud	Embez	StolProp	Vand	Weap	Prost	SexOff	Narc	Gamb	FamOff	DUI	Liq	Drunk	Disord	Vagr	Othr	%Clrd	
<b>ADAMS COUNTY</b>																						
12	GETTYSBURG COLL	Reported Cleared	296 262	21 19				30 10			4 3	55 49			4 4	142 142	11 11	18 18		11 6		88.5
12	HBG AREA COMM COLL GE	Reported Cleared	3 3	1 1														1 1		1 1		100.0
County Total		Reported Cleared	299 265	22 20				30 10			4 3	55 49			4 4	142 142	11 11	19 19		12 7		
<b>ALLEGHENY COUNTY</b>																						
12	PSU - MCKEESPORT CAMP	Reported Cleared	39 13			1		8			1	12 3				2 8		6 1		9 1		33.3
12	UNIV OF PITTSBURGH	Reported Cleared	691 560	70 51	3 2	10 3	3 3	77 10	2 2		11 5	34 34		2 2	57 57	163 163	55 55	116 88	7 7	81 78		81.0
12	CARLOW UNIVERSITY	Reported Cleared	48		2			2	1			7			10	2		11		13		
12	CARNEGIE MELLON UNIV	Reported Cleared	197 159	11 8	3 1	12 1	3 3	16 1			6 5	8 8			5 5	80 80	2 2	45 39		6 6		80.7
*** CHATHAM UNIV		Reported Cleared																				
12	COMM COLL OF ALLEGHEN	Reported Cleared	22 12					6 2										11 8		5 2		54.5
12	DUQUESNE UNIVERSITY	Reported Cleared	172 158	8 8	6 6	3 1	1 1	5 2			1 1	55 54				59 59		20 14		14 12		91.9
12	LAROCHE COLLEGE	Reported Cleared	31					1				9				21						
*** PITTSBURGH THEO SEM		Reported Cleared																				
12	POINT PARK UNIVERSITY	Reported Cleared	121 98			1		4	2 2			44 42			4 4	17 17	13 13	5 5		31 15		81.0
12 REF PRESBY THEO SEM		Reported Cleared																				
12	ROBERT MORRIS UNIV	Reported Cleared	71 60	2 2		2		10 3			2 2	4 4			1 1	16 16	6 6	25 25		3 1		84.5
*** PITTSBURGH INSTITUTE		Reported Cleared																				
*** STRAYER UNIV - WARREN		Reported Cleared																				
County Total		Reported Cleared	1,392 1,060	91 69	14 9	29 5	7 7	129 18	5 4		21 13	173 145		2 2	77 67	360 343	76 76	239 180	7 7	162 115		
<b>ARMSTRONG COUNTY</b>																						
*** IUP AT NORTHPOINTE		Reported Cleared																				

\*\*\* Zero Reporting Agency



**Part II Offenses and Clearances  
By College or University  
2016**

Submissions	Jurisdiction	Total	OthAsslt	Forg	Fraud	Embez	StolProp	Vand	Weap	Prost	SexOff	Narc	Gamb	FamOff	DUI	Liq	Drunk	Disord	Vagr	Othr	%Clrd
12	BUCKS CO COMM COLL	Reported Cleared	34	2	1			15				7				1	1	7			
12	DELAWARE VALLEY COLL	Reported Cleared	40					1				12				22				5	
12	CAIRN UNIV	Reported Cleared	5 1																	5 1	20.0
1	STRAYER UNIV LOWER BU	Reported Cleared	2									2									
***	LASALLE UNIV - BUCKS	Reported Cleared																			
***	GCSOM MED SCHOOL DOYL	Reported Cleared																			
County Total	Reported Cleared	81 1	2		1			16				21				23	1	7		10 1	
<b>BUTLER COUNTY</b>																					
12	SLIPPERY ROCK UNIV OF	Reported Cleared	84 66					9 2				16 14			7 6	31 25	5 5	13 12		3 2	78.6
12	BUTLER CO COMM COLL	Reported Cleared	20						1			1				2		5		11	
County Total	Reported Cleared	104 66						9 2	1			17 14			7 6	33 25	5 5	18 12		14 2	
<b>CAMBRIA COUNTY</b>																					
12	UNIVERSITY OF PITTSBU	Reported Cleared	115 81					30 3			3 2	7 6			1 1	25 25	4 4	33 29		12 11	70.4
12	MOUNT ALOYSIUS COLL	Reported Cleared	69 56	1 1			1 1	10 1				2 2				41 41		5 4		9 6	81.2
12	SAINT FRANCIS COLL	Reported Cleared	51 51	1 1								5 5			1 1	19 19		5 5		20 20	100.0
12	PENN HIGHLANDS COMM C	Reported Cleared																			
County Total	Reported Cleared	235 188	2 2				1 1	40 4			3 2	14 13			2 2	85 85	4 4	43 38		41 37	
<b>CENTRE COUNTY</b>																					
12	PENNSYLVANIA STATE UN	Reported Cleared	1,861 985	56 26	37 35	35 7	3 3	134 25	2 1		18 5	592 182		5 1	35 36	522 510	136 115	221 24		65 15	52.9
County Total	Reported Cleared	1,861 985	56 26	37 35	35 7	3 3	134 25	2 1		18 5	592 182		5 1	35 36	522 510	136 115	221 24		65 15		

\*\*\* Zero Reporting Agency

**Part II Offenses and Clearances  
By College or University  
2016**

Submissions	Jurisdiction	Total	OthAsslt	Forg	Fraud	Embez	StolProp	Vand	Weap	Prost	SexOff	Narc	Gamb	FamOff	DUI	Liq	Drunk	Disord	Vagr	Othr	%Clrd
<b>CHESTER COUNTY</b>																					
12 WEST CHESTER UNIV OF	Reported	672	9		8			41			4	199			15	282	32	16		66	
	Cleared	447	4					5				109			15	261	26	9		18	66.5
1 IMMACULATA UNIVERSITY	Reported	15	1					1			1	1						10		1	
	Cleared																				
12 VALLEY FORGE CHRISTIA	Reported	13	2					6			1	3					1				
	Cleared																				
12 LINCOLN UNIVERSITY	Reported	190	4		6			17			1	70				24	13	25		30	
	Cleared	166	2		4			5				67				24	13	25		26	87.4
12 PSU - GREAT VALLEY CA	Reported	2						1										1			
	Cleared																				
County Total	Reported	892	16		14			66			7	273			15	306	46	52		97	
	Cleared	613	6		4			10				176			15	285	39	34		44	
<b>CLARION COUNTY</b>																					
12 CLARION UNIV OF PA	Reported	70	17		1			11			1	14				10	3	6		7	
	Cleared	26	2									10				9	2	1		2	37.1
County Total	Reported	70	17		1			11			1	14				10	3	6		7	
	Cleared	26	2									10				9	2	1		2	
<b>CLEARFIELD COUNTY</b>																					
12 PSU - DUBOIS CAMPUS	Reported	11						3										3		5	
	Cleared	5						1										2		2	45.5
County Total	Reported	11						3										3		5	
	Cleared	5						1										2		2	
<b>CLINTON COUNTY</b>																					
12 LOCK HAVEN UNIV OF PA	Reported	240	1		11		6	20	2		2	68		3	66	22	5	27	1	6	
	Cleared	167			6		1	1	2		2	57		3	64	15	3	8		5	69.6
*** LOCK HAVEN UNIV - CLE	Reported																				
	Cleared																				
County Total	Reported	240	1		11		6	20	2		2	68		3	66	22	5	27	1	6	
	Cleared	167			6		1	1	2		2	57		3	64	15	3	8		5	
<b>COLUMBIA COUNTY</b>																					
12 BLOOMSBURG UNIV OF PA	Reported	263	15		8		1	16	1		1	41				140	17	22		1	
	Cleared	208	13		6		1	1	1			40				127	14	5			79.1

\*\*\* Zero Reporting Agency

**Part II Offenses and Clearances  
By College or University  
2016**

Submissions	Jurisdiction	Total	OthAsslt	Forg	Fraud	Embez	StolProp	Vand	Weap	Prost	SexOff	Narc	Gamb	FamOff	DUI	Liq	Drunk	Disord	Vagr	Othr	%Clrd
County Total		Reported Cleared	263 208	15 13		8 6	1 1	16 1	1 1		1 1	41 40				140 127	17 14	22 5		1 1	
<b>CRAWFORD COUNTY</b>																					
12 UNIVERSITY OF PITTSBU		Reported Cleared	22 24	2 2				3 5				1 1				5 4		10 10		1 1	109.1
12 ALLEGHENY COLL		Reported Cleared	93 55					19	1 1			13 9				33 30	8 8	4 3		15 4	59.1
County Total		Reported Cleared	115 79	2 2		1		22 5	1 1			14 10				38 34	8 8	14 13		16 5	
<b>CUMBERLAND COUNTY</b>																					
12 SHIPPENSBURG UNIV OF		Reported Cleared	231 211	2 1		2 1		18 1				41 41				127 127	12 12	14 14		15 14	91.3
12 DICKINSON COLL		Reported Cleared	293 235	9 8	4 4	2	4 2	47 12				51 53				89 88	5 5	38 35		44 28	80.2
*** DICKINSON LAW SCHOOL		Reported Cleared																			
12 MESSIAH COLL		Reported Cleared	100 50	5 4	3 3			26 3				3 3				8 16		49 19	1 1	5 1	50.0
*** CENTRAL PENN COLLEGE		Reported Cleared																			
County Total		Reported Cleared	624 496	16 13	7 7	4 1	4 2	91 16				95 97				224 231	17 17	101 68	1 1	64 43	
<b>DAUPHIN COUNTY</b>																					
12 PSU - HARRISBURG CAMP		Reported Cleared	31 28	1 1				3				2 2				7 7	1 1	16 16		1 1	90.3
12 HBG AREA COMM COLL WI		Reported Cleared	17 17	2 2				3 3			3 3				1 1	1 1	1 1	5 5		1 1	100.0
12 PSU - HERSHEY MED CEN		Reported Cleared	17	2	3			1				3					1	1		6	
12 WIDENER UNIV LAW SCH		Reported Cleared																			
*** HARRISBURG UNIV OF SC		Reported Cleared																			
*** TEMPLE UNIV HBG		Reported Cleared																			
12 HBG AREA COMM COLL- M		Reported Cleared	5 4	1 1				3 2												1 1	80.0
County Total		Reported Cleared	70 49	6 4	3			10 5			3 3	5 2			1 1	8 8	3 2	22 21		9 3	

\*\*\* Zero Reporting Agency

**Part II Offenses and Clearances  
By College or University  
2016**

Submissions	Jurisdiction	Total	OthAsslt	Forg	Fraud	Embez	StolProp	Vand	Weap	Prost	SexOff	Narc	Gamb	FamOff	DUI	Liq	Drunk	Disord	Vagr	Othr	%Clrd
<b>DELAWARE COUNTY</b>																					
12	CHEYNEY UNIV OF PA	Reported Cleared	154 108	4 1	1 1			15 5	1 1			7 5			1 1	2 2	3 3	90 68		30 21	70.1
12	PSU - BRANDYWINE CAMP	Reported Cleared	3 1	1 1				1			1										33.3
***	AMERICAN COLL	Reported Cleared																			
1	CABRINI COLL	Reported Cleared	112	4				32			1	7				56				12	
12	NEUMANN UNIVERSITY	Reported Cleared	3 3													1 1		1 1		1 1	100.0
1	SWARTHMORE COLL	Reported Cleared	165	14		1		55			13	22				52	5	1		2	
12	VALLEY FORGE MILI ACA	Reported Cleared	84 7	11 3		1		9	1		6	15 2				10	3	18 2	1	9	8.3
1	VILLANOVA UNIV	Reported Cleared	464	12	2		1	77			2	30				234	35	61		10	
12	WIDENER UNIV	Reported Cleared	25 11	2 1				4			1	1 1				2 2	2 2	6 4		7 1	44.0
***	STRAYER UNIV DELAWARE	Reported Cleared																			
1	PA INSTITUTE OF TECHN	Reported Cleared																			
County Total		Reported Cleared	1,010 130	48 6	2	3 1	1	193 5	2 1		24	82 8			1 1	357 5	48 5	177 75	1	71 23	
<b>ERIE COUNTY</b>																					
12	EDINBORO UNIV OF PA	Reported Cleared	87 48	2	1			14				18 12		1	3 2	36 30	2 2	8 2		2	55.2
12	PSU - BEHREND CAMPUS	Reported Cleared	36 17		1	3		12 3			1 1	1				6 5	1 1	7 5		4 2	47.2
12	GANNON UNIV	Reported Cleared																			
12	MERCYHURST UNIVERSITY	Reported Cleared	155 126	1 1				31 2				37 37				54 54	10 10	4 4		18 18	81.3
***	LAKE ERIE COL OF OSTE	Reported Cleared																			
County Total		Reported Cleared	278 191	3 1	2	3		57 5			1 1	56 49		1	3 2	96 89	13 13	19 11		24 20	
<b>FAYETTE COUNTY</b>																					
***	PSU - FAYETTE CAMPUS	Reported Cleared																			

\*\*\* Zero Reporting Agency

**Part II Offenses and Clearances  
By College or University  
2016**

Submissions	Jurisdiction	Total	OthAsslt	Forg	Fraud	Embez	StolProp	Vand	Weap	Prost	SexOff	Narc	Gamb	FamOff	DUI	Liq	Drunk	Disord	Vagr	Othr	%Clrd
County Total		Reported Cleared																			
<b>FRANKLIN COUNTY</b>																					
12 PSU - MONT ALTO CAMPU		Reported Cleared	13 3					1				4				3 3		2		3	23.1
County Total		Reported Cleared	13 3					1				4				3 3		2		3	
<b>GREENE COUNTY</b>																					
12 WAYNESBURG COLL		Reported Cleared	51 50	1 1				2 1				5 5				28 28				15 15	98.0
County Total		Reported Cleared	51 50	1 1				2 1				5 5				28 28				15 15	
<b>HUNTINGDON COUNTY</b>																					
12 JUNIATA COLL		Reported Cleared	33 21					8 1			1	3 3				16 13	2 2	2 2		1	63.6
County Total		Reported Cleared	33 21					8 1			1	3 3				16 13	2 2	2 2		1	
<b>INDIANA COUNTY</b>																					
12 INDIANA UNIV OF PA		Reported Cleared	414 389	25 26	4 4	4 3	1	27 10				83 80			10 10	152 152	37 37	52 50		19 17	94.0
County Total		Reported Cleared	414 389	25 26	4 4	4 3	1	27 10				83 80			10 10	152 152	37 37	52 50		19 17	
<b>JEFFERSON COUNTY</b>																					
12 INDIANA U PUNXSUTAWNE		Reported Cleared	31 25	5 5	1 1	1		3 1			1	2 2				1		16 15		1 1	80.6
County Total		Reported Cleared	31 25	5 5	1 1	1		3 1			1	2 2				1		16 15		1 1	
<b>LACKAWANNA COUNTY</b>																					
12 PSU - WORTHINGTON SCR		Reported Cleared																			
11 KEYSTONE JUNIOR COLL		Reported Cleared	32	1				6			1	6				5	1	8		4	

\*\*\* Zero Reporting Agency

**Part II Offenses and Clearances  
By College or University  
2016**

Submissions	Jurisdiction	Total	OthAsslt	Forg	Fraud	Embez	StolProp	Vand	Weap	Prost	SexOff	Narc	Gamb	FamOff	DUI	Liq	Drunk	Disord	Vagr	Othr	%Clrd	
1	LACKAWANNA COLL	Reported Cleared	38 30	4 3								11 7				3 3		9 6		11 11		78.9
12	MARYWOOD COLL	Reported Cleared	17 8					12 3			1 1					2 2	1 1	1 1				47.1
12	UNIV OF SCRANTON	Reported Cleared	219 262			2 2		27 1			3 3	37 65			4 4	99 147	15 16	9 7		23 17		119.6
***	GCSOM MED SCHOOL SCRA	Reported Cleared																				
County Total		Reported Cleared	306 300	5 3		2 2		45 4			5 4	54 72			4 4	109 152	17 17	27 14		38 28		
<b>LANCASTER COUNTY</b>																						
12	ELIZABETHTOWN COLL	Reported Cleared	106 86	4 3	1	2		12 1			1 1	14 14		2 2	1 1	48 48	1 1	4 4		16 11		81.1
12	MILLERSVILLE UNIV OF	Reported Cleared	107 51					11 1				32 15			16 16	7 4	11 6	17 5		13 4		47.7
12	FRANKLIN MARSHALL COL	Reported Cleared	414 361		11 11	6		36 7	2 2		4 3	26 25			1 1	99 99	12 12	27 23	7 7	183 171		87.2
12	THADDEUS STEVENS COLL	Reported Cleared	16 2					9				1 1				1		3		2 1		12.5
12	HBG AREA COMM COLL LA	Reported Cleared	12 11	4 3										1 1				5 5		2 2		91.7
County Total		Reported Cleared	655 511	8 6	12 11	8		68 9	2 2		5 4	73 55		3 3	18 18	155 151	24 19	56 37	7 7	216 189		
<b>LAWRENCE COUNTY</b>																						
1	WESTMINSTER COLL	Reported Cleared	65 45					22 6				7 7				22 22		11 9		3 1		69.2
County Total		Reported Cleared	65 45					22 6				7 7				22 22		11 9		3 1		
<b>LEBANON COUNTY</b>																						
12	LEBANON VALLEY COLL	Reported Cleared	145 121					23 1			5 5	8 8				96 96	2 2			11 9		83.4
12	HBG AREA COMM COLL LE	Reported Cleared	11 11	2 2		1 1		2 2										6 6				100.0
County Total		Reported Cleared	156 132	2 2		1 1		25 3			5 5	8 8				96 96	2 2	6 6		11 9		
<b>LEHIGH COUNTY</b>																						

\*\*\* Zero Reporting Agency

**Part II Offenses and Clearances  
By College or University  
2016**

Submissions	Jurisdiction	Total	OthAsslt	Forg	Fraud	Embez	StolProp	Vand	Weap	Prost	SexOff	Narc	Gamb	FamOff	DUI	Liq	Drunk	Disord	Vagr	Othr	%Clrd
12	DeSALES UNIV	Reported Cleared	44 37	1 1				7 1				11 11				21 21	1 1	2 2		1	84.1
12	CEDAR CREST COLL	Reported Cleared	7 2	2				1				1 1				3 1					28.6
12	LEHIGH CARBON COMM CO	Reported Cleared	2 1															2 1			50.0
12	MUHLENBERG COLL	Reported Cleared	95 89			1 1		11 7			1 1	10 10				58 56	2 2	3 3		9 9	93.7
12	PSU - ALLENTOWN CAMPU	Reported Cleared	1																		1
12	LEHIGH CARBON COMM CO	Reported Cleared	1 1															1 1			100.0
***	STRAYER UNIV - ALLENT	Reported Cleared																			
12	LEHIGH COUNTY TECHNIC	Reported Cleared	43 44					2 2	6 6		1	9 9				2 2		19 19		5 5	102.3
***	LASALLE UNIV-ALLENTOW	Reported Cleared																			
County Total		Reported Cleared	193 174	3 1		1 1		21 10	6 6		1 2	31 31				84 80	3 3	27 26		16 14	
<b>LUZERNE COUNTY</b>																					
12	PSU - HAZLETON CAMPUS	Reported Cleared	18 12					7 2			1	3 3				4 4		3 3			66.7
12	WILKES-BARRE SCHOOL P	Reported Cleared	14 14						3 3			5 5						6 6			100.0
12	PSU - WILKES-BARRE CA	Reported Cleared	4					4													
12	MISERICORDIA UNIV	Reported Cleared	127 3			1	2	15	1			10 2				87 1		3		8	2.4
12	KINGS COLLEGE	Reported Cleared	100 65	5 2				23 6				23 19				8 8	9 8	20 14		12 8	65.0
12	LUZERNE CO COMM COLLE	Reported Cleared																			
12	WILKES UNIVERSITY	Reported Cleared	177	26	11			13				8				73	3	10	23	10	
***	LACKAWANNA COLLEGE AT	Reported Cleared																			
***	GCSOM MED SCHOOL WILK	Reported Cleared																			
County Total		Reported Cleared	440 94	31 2	11	1	2	62 8	4 3		1	49 29				172 13	12 8	42 23	23	30 8	
<b>LYCOMING COUNTY</b>																					
12	PA COLL OF TECH	Reported Cleared	243 196	3 2				32 1	1 1		1	42 40			16 16	83 82	16 16	4 4		45 34	80.7
***	GCSOM MED SCHOOL WILL	Reported																			

\*\*\* Zero Reporting Agency

**Part II Offenses and Clearances  
By College or University  
2016**

Submissions	Jurisdiction	Total	OthAsslt	Forg	Fraud	Embez	StolProp	Vand	Weap	Prost	SexOff	Narc	Gamb	FamOff	DUI	Liq	Drunk	Disord	Vagr	Othr	%Clrd
***	GCSOM MED SCHOOL WILL	Cleared																			
County Total		Reported Cleared	243 196	3 2				32 1	1 1		1 1	42 40			16 16	83 82	16 16	4 4		45 34	
<b>MCKEAN COUNTY</b>																					
12	UNIVERSITY OF PITTSBU	Reported Cleared	36 32	4 4		2 2	1 1	3 2			1 1	7 7				6 6	3 3	9 6			88.9
County Total		Reported Cleared	36 32	4 4		2 2	1 1	3 2			1 1	7 7				6 6	3 3	9 6			
<b>MERCER COUNTY</b>																					
1	GROVE CITY COLL	Reported Cleared	31 23					6 1	1 1			8 6				10 10	3 3	3 2			74.2
12	PSU - SHENANGO VALLEY	Reported Cleared																			
10	THIEL COLL	Reported Cleared	137 137					18 18				25 25				61 61	6 6	24 24		3 3	100.0
County Total		Reported Cleared	168 160					24 19	1 1			33 31				71 71	9 9	27 26		3 3	
<b>MONROE COUNTY</b>																					
12	EAST STROUDSBURG UNIV	Reported Cleared	94 71	1		1 1		5 1	1 1		6 1	20 18				34 34	5 5	3 3	1 1	17 6	75.5
12	NORTHAMPTON COMM COLL	Reported Cleared	4 4												1 1			3 3			100.0
County Total		Reported Cleared	98 75	1		1 1		5 1	1 1		6 1	20 18			1 1	34 34	5 5	6 6	1 1	17 6	
<b>MONTGOMERY COUNTY</b>																					
1	ARCADIA COLL	Reported Cleared	216 2	3		9		18			3	38				106	8 2	4		27	.9
1	BRYN MAWR COLL	Reported Cleared	27								5					13				9	
12	GWYNEDD MERCY COLL	Reported Cleared	10	1				3				2				3				1	
1	HAVERFORD COLL	Reported Cleared	67	3		2		20			3					27		2		10	
12	MANOR COLL	Reported Cleared	1								1										
12	MONTGOMERY CO COMM CO	Reported Cleared	7 4			2 2		2									1 1	1 1		1	57.1

\*\*\* Zero Reporting Agency

**Part II Offenses and Clearances  
By College or University  
2016**

Submissions	Jurisdiction	Total	OthAsslt	Forg	Fraud	Embez	StolProp	Vand	Weap	Prost	SexOff	Narc	Gamb	FamOff	DUI	Liq	Drunk	Disord	Vagr	Othr	%Clrd	
1	PSU - ABINGTON CAMPUS	Reported Cleared	8 8															8 8			100.0	
12	TEMPLE UNIV AMBLER CA	Reported Cleared	1 1															1 1				
12	URSINUS COLL	Reported Cleared	43 43	1 1				5 5			2 2	2 2			2 2	26 26	2 2	1 1		2 2		
12	MONTGOMERY CO COMM CO	Reported Cleared	3 3					1 1													2 2	
***	STRAYER UNIV - KING O	Reported Cleared																				
***	LASALLE UNIV - MONTGO	Reported Cleared																				
***	SALUS UNIVERSITY	Reported Cleared																				
***	ALVERNIA UNIVERSITY -	Reported Cleared																				
County Total		Reported Cleared	382 15	8 8		13 2		49 49			13 1	42 42			2 2	175 175	11 3	17 9		52 52		

**MONTOUR COUNTY**

***	GCSOM MED SCHOOL DANV	Reported Cleared																				
County Total		Reported Cleared																				

**NORTHAMPTON COUNTY**

12	LEHIGH UNIV	Reported Cleared	192 175	5 4	1 1	5 3		18 5				27 26			15 15	79 79	8 8	6 6		28 28	91.1
12	MORAVIAN COLLEGE SEMI	Reported Cleared	152 107		5 5	3 2	1 1	43 3				13 12				62 62	6 6	10 9		9 7	70.4
12	LAFAYETTE COLLEGE	Reported Cleared	266 185	1 1	25 23	2 2		85 26			3 1	14 13				81 81	6 6	12 7		35 26	69.5
12	NORTHAMPTON CO COMM C	Reported Cleared	185 181					5 1			2 2	65 65				65 65		39 39		9 9	97.8
County Total		Reported Cleared	795 648	6 5	31 29	10 5	3 2	151 35			5 3	119 116			15 15	287 287	20 20	67 61		81 70	

**PHILADELPHIA COUNTY**

***	COMM COLL OF PHILA	Reported Cleared																				
12	DREXEL UNIV	Reported Cleared	218 218	42 42		13 13		50 50	1 1		7 7	19 19			7 7	12 12	13 13	10 10		44 44		
12	LASALLE UNIV	Reported Cleared	175 4	5 2		1 1		25 25			1 1	45 45				83 83		2 1		13 13	2.3	

\*\*\* Zero Reporting Agency

**Part II Offenses and Clearances  
By College or University  
2016**

Submissions	Jurisdiction	Total	OthAsslt	Forg	Fraud	Embez	StolProp	Vand	Weap	Prost	SexOff	Narc	Gamb	FamOff	DUI	Liq	Drunk	Disord	Vagr	Othr	%Clrd
12	PEIRCE COLL	Reported Cleared	2															1		1	
***	PA COLL POD MEDICINE	Reported Cleared																			
1	PHILADELPHIA UNIV	Reported Cleared	156 133	7 4	1	3		9 1			1 1	27 26				93 93		12 7		3 1	85.3
12	UNIV OF THE SCIENCES	Reported Cleared	10 8					3 2			1 1						6 5				80.0
12	SAINT JOSEPHS UNIV	Reported Cleared	77	2	3	1		47				5				2	2	5		10	
12	TEMPLE UNIV	Reported Cleared	754 464	32 10	2	23 1	1 1	94 13	5 4		11 1	15 15			13 13	266 257	64 60	71 41		157 48	61.5
12	THOMAS JEFFERSON UNIV	Reported Cleared	13 6	3 1		1		3										2 2		4 3	46.2
1	UNIV OF PA	Reported Cleared	464 267	68 18	2	62 14	4	37 3	5 5		21 2	12 12			19 19	19 19	23 23	20 20		172 132	57.5
10	UNIV OF THE ARTS	Reported Cleared	85	2				12				38				25	1			7	
12	TEMPLE UNIV HSC	Reported Cleared	142 56	11 7		4 1		25 3			4	12 11			3 3		12 12	22 8		49 11	39.4
***	PA ACADEMY OF FINE AR	Reported Cleared																			
1	STRAYER UNIV CENTER C	Reported Cleared																			
12	DREXEL UNIV - QUEEN L	Reported Cleared	2	1																1	
12	DREXEL UNIV - CENTER	Reported Cleared	9	5				3								1					
12	TEMPLE UNIV CENTER CI	Reported Cleared																			
***	EASTERN UNIVERSITY -	Reported Cleared																			
1	PA INSTITUTE OF TECHN	Reported Cleared																			
***	DREXEL UNIV- MALVERN	Reported Cleared																			
***	UNIVERSITY OF PHOENIX	Reported Cleared																			
County Total		Reported Cleared	2,107 938	178 42	8	108 16	4	1 1	308 22	11 9	46 6	173 64			42 35	501 369	121 100	145 79		461 195	
<b>SCHUYLKILL COUNTY</b>																					
12	PSU - SCHUYLKILL CAMP	Reported Cleared	40 30					11 3				9 7				2 2		15 15		3 3	75.0
12	LEHIGH CARBON COMM CO	Reported Cleared																			
12	ALVERNIA UNIVERSITY -	Reported Cleared	11													11					

\*\*\* Zero Reporting Agency

**Part II Offenses and Clearances  
By College or University  
2016**

Submissions	Jurisdiction	Total	OthAsslt	Forg	Fraud	Embez	StolProp	Vand	Weap	Prost	SexOff	Narc	Gamb	FamOff	DUI	Liq	Drunk	Disord	Vagr	Othr	%Cld	
County Total		Reported Cleared	51 30					11 3				9 7				13 2		15 15			3 3	
<b>SNYDER COUNTY</b>																						
12	SUSQUEHANNA UNIV	Reported Cleared	179	4	4			1				10				72	1	7			43	
County Total		Reported Cleared	179	4	4			1				10				72	1	7			43	
<b>SUSQUEHANNA COUNTY</b>																						
***	LACKAWANNA COLL AT NE	Reported Cleared																				
County Total		Reported Cleared																				
<b>TIOGA COUNTY</b>																						
12	MANSFIELD UNIV OF PA	Reported Cleared	37 25					1 1	6 1			9 6				11 9	1 1	1 1			8 7	67.6
County Total		Reported Cleared	37 25					1 1	6 1			9 6				11 9	1 1	1 1			8 7	
<b>UNION COUNTY</b>																						
12	BUCKNELL UNIV	Reported Cleared	297 218	13 1	11 9	2 1	1 1	49 15			6	46 35			5 5	127 126	11 11	11 7			15 7	73.4
County Total		Reported Cleared	297 218	13 1	11 9	2 1	1 1	49 15			6	46 35			5 5	127 126	11 11	11 7			15 7	
<b>WASHINGTON COUNTY</b>																						
12	CALIFORNIA UNIV OF PA	Reported Cleared	147 43	1	1	5 2		16 2	1			52 16		1 1		28 10	3 3	33 6			6 3	29.3
12	WASHINGTON AND JEFFER	Reported Cleared	73 53	4 4				5 1			2 2	19 18				13 14	3 3	2 2			25 9	72.6
County Total		Reported Cleared	220 96	5 4	1	5 2		21 3	1		2 2	71 34		1 1		41 24	6 6	35 8			31 12	

\*\*\* Zero Reporting Agency

**Part II Offenses and Clearances  
By College or University  
2016**

Submissions	Jurisdiction	Total	OthAsslt	Forg	Fraud	Embez	StolProp	Vand	Weap	Prost	SexOff	Narc	Gamb	FamOff	DUI	Liq	Drunk	Disord	Vagr	Othr	%Clrd
-------------	--------------	-------	----------	------	-------	-------	----------	------	------	-------	--------	------	------	--------	-----	-----	-------	--------	------	------	-------

**WAYNE COUNTY**

\*\*\* LACKAWANNA COLL AT LA  
Reported  
Cleared

County Total  
Reported  
Cleared

**WESTMORELAND COUNTY**

\*\*\* PSU - NEW KENSINGTON  
Reported  
Cleared

12 UNIVERSITY OF PITTSBU  
Reported 36  
Cleared 35  
Fraud 2  
Vand 5  
Narc 5  
Liq 4  
Disord 18  
Othr 2  
%Clrd 97.2

12 SAINT VINCENT COL AND  
Reported 29  
Cleared 20  
OthAsslt 4  
StolProp 1  
Narc 1  
Liq 11  
Drunk 2  
Disord 2  
Othr 1  
%Clrd 69.0

12 SETON HILL UNIVERSITY  
Reported 39  
Cleared 26  
StolProp 1  
Vand 14  
Narc 7  
Liq 11  
Drunk 1  
Disord 2  
Othr 3  
%Clrd 66.7

County Total  
Reported  
Cleared

104 4 2 1 27 13 26 3 22 6  
81 3 1 1 4 15 34 3 17 4

**YORK COUNTY**

12 PSU - YORK CAMPUS  
Reported 8  
Cleared 3  
Fraud 3  
Vand 1  
Disord 3  
Othr 1  
%Clrd 37.5

12 YORK COLL OF PA  
Reported 163  
Cleared 132  
OthAsslt 1  
Vand 26  
Narc 29  
Liq 3  
Drunk 6  
Disord 18  
Othr 24  
%Clrd 81.0

12 HBG AREA COMM COLL YO  
Reported 14  
Cleared 15  
OthAsslt 2  
Vand 3  
Narc 1  
Liq 1  
Drunk 1  
Disord 7  
Othr 8  
%Clrd 107.1

County Total  
Reported  
Cleared

185 3 3 30 30 56 7 28 25  
150 2 1 6 29 56 7 23 23

Statewide Total  
Reported  
Cleared

15,765 640 150 290 5 34 2,019 43 206 2,730 15 338 4,916 748 1,769 51 1,811  
9,496 305 107 76 21 306 34 70 1,664 10 316 3,886 630 1,035 26 1,010 60.2

\*\*\* Zero Reporting Agency