

CRIME IN PENNSYLVANIA  
ANNUAL UNIFORM CRIME REPORT



During 2009, the Pennsylvania Uniform Crime Reporting (UCR) Program received data for 1,702 jurisdictions. Contributions to the Program may range from the submission of data for one month to the submission of data for the entire year. Individual agencies may have submitted data for multiple jurisdictions. Contributing jurisdictions and the corresponding number of submissions are identified in the following link.

Prior to June 1, 2005, reporting of UCR data by Pennsylvania law enforcement agencies was not mandatory. On November 29, 2004, Governor Edward G. Rendell signed Act 180 into law, which mandated UCR reporting for all state, county, and local law enforcement agencies within the Commonwealth.

Information contained in this report is based on actual data submitted as of the date of compilation. Analysis is based on data that may have been updated after release of preceding years' reports.

## Contributing Jurisdictions by County

<u>Contributing Jurisdiction</u>	<u># of Submissions In 2009</u>
----------------------------------	---------------------------------

### ADAMS

BENDERSVILLE BORO	12
BIGLERVILLE BORO	12
BUREAU OF FORESTRY	1
CARROLL VALLEY BORO	12
CONEWAGO TWP	12
CUMBERLAND TWP	12
EAST BERLIN BORO	12
EASTERN ADAMS REG - OXFORD TWP	12
FAIRFIELD BORO	12
GETTYSBURG BORO	12
HAMILTONBAN TWP	12
LATIMORE TWP	12
LIBERTY TWP	12
LITTLESTOWN BORO	12
MCSHERRYSTOWN BORO	12

### ALLEGHENY

ALEPPO TWP	12
ALLEGHENY CO POLICE	12
ALLEGHENY CO SHERIFF	12
ALLEGHENY HOUSING AUTHORITY	12
ASPINWALL BORO	12
AVALON BORO	12
BALDWIN BORO	12
BALDWIN TWP	12
BELL ACRES BORO	12
BELLEVUE BORO	12
BEN AVON BORO	12
BEN AVON HEIGHTS	12
BETHEL PARK BORO	12
BLAWNOX BORO	12
BRACKENRIDGE BORO	12
BRADDOCK BORO	12
BRADDOCK HILLS BORO	12
BRENTWOOD BORO	12
BRIDGEVILLE BORO	12
CARNEGIE BORO	12
CASTLE SHANNON BORO	12
CHESWICK BORO	12
CHURCHILL BORO	12
CLAIRTON CITY	12
COLLIER TWP	12
CORAOPOLIS BORO	12
CRAFTON BORO	12
CRESCENT TWP	12
DORMONT BORO	12

*Note: Only contributing jurisdictions are listed.*

*Excludes State Police and colleges meeting only the statutory reporting requirement.*

## Contributing Jurisdictions by County

<u>Contributing Jurisdiction</u>	<u># of Submissions In 2009</u>
DUQUESNE CITY	12
EAST DEER TWP	12
EAST MCKEESPORT BORO	12
EAST PITTSBURGH BORO	12
EDGEWOOD BORO	12
EDGEWORTH BORO	12
ELIZABETH BORO	12
ELIZABETH TWP	12
EMSWORTH BORO	12
ETNA BORO	12
FAWN TWP	12
FINDLAY TWP	12
FOREST HILLS BORO	12
FORWARD TWP	12
FOX CHAPEL BORO	12
FRANKLIN PARK BORO	12
FRAZER TWP	12
GLASSPORT BORO	12
GREENTREE BORO	12
HAMPTON TWP	12
HARMAR TWP	12
HARRISON TWP	12
HEIDELBERG BORO	12
HOMESTEAD BORO	12
INDIANA TWP	12
INGRAM BORO	12
JEFFERSON HILLS BORO	12
KENNEDY TWP	11
KILBUCK TWP	12
LEET TWP	12
LEETSDALE BORO	12
LIBERTY BORO	12
LINCOLN BORO	12
MCCANDLESS TWP	12
MCKEES ROCKS BORO	12
MCKEESPORT CITY	12
MILLVALE BORO	12
MONROEVILLE BORO	12
MOON TWP	12
MOUNT LEBANON TWP	12
MOUNT OLIVER BORO	12
MUNHALL BORO	12
NEVILLE TWP	12
NORTH BRADDOCK BORO	12
NORTH FAYETTE TWP	12
NORTH VERSAILLES TWP	12
NORTHERN REG POLICE DEPT OF ALLEGHENY CO	12
O'HARA TWP	12
OAKDALE BORO	12
OAKMONT BORO	12
OHIO TWP	12
PENN HILLS TWP	12

*Note: Only contributing jurisdictions are listed.*

*Excludes State Police and colleges meeting only the statutory reporting requirement.*

## Contributing Jurisdictions by County

<u>Contributing Jurisdiction</u>	<u># of Submissions In 2009</u>
PITCAIRN BORO	12
PITTSBURGH CITY	12
PLEASANT HILLS BORO	12
PLUM BORO	12
PORT AUTHORITY	12
PORT VUE BORO	12
PSU MCKEESPORT CAMPUS	12
RANKIN BORO	12
RESERVE TWP	12
ROBINSON TWP	12
ROSS TWP	12
ROSSLYN FARMS BORO	12
SCOTT TWP	12
SEWICKLEY BORO	12
SEWICKLEY HEIGHTS BORO	12
SHALER TWP	12
SHARPSBURG BORO	12
SOUTH FAYETTE TWP	12
SOUTH PARK TWP	12
SPRINGDALE BORO	12
SPRINGDALE TWP	12
STOWE TWP	12
SWISSVALE BORO	12
TARENTUM BORO	12
TURTLE CREEK BORO	12
UNIV OF PITTSBURGH	12
UPPER ST CLAIR TWP	12
VERONA BORO	12
WEST DEER TWP	12
WEST HOMESTEAD BORO	12
WEST MIFFLIN BORO	12
WEST VIEW BORO	12
WHITAKER BORO	12
WHITE OAK BORO	12
WHITEHALL BORO	12
WILKINS TWP	12
WILKINSBURG BORO	12

### ARMSTRONG

APOLLO BORO	12
BETHEL TWP	12
EAST FRANKLIN TWP	12
FORD CITY BORO	12
FREEPORT BORO	12
GILPIN TWP	11
KISKIMINETAS TWP	12
KITTANNING BORO	12
LEECHBURG BORO	12
MANOR TWP	12
NORTH BUFFALO TWP	12

*Note: Only contributing jurisdictions are listed.  
Excludes State Police and colleges meeting only the statutory reporting requirement.*

## Contributing Jurisdictions by County

<u>Contributing Jurisdiction</u>	<u># of Submissions In 2009</u>
PARKER CITY	12
PARKS TWP	12
SOUTH BUFFALO TWP	12
WEST KITTANNING BORO	12

### BEAVER

ALQUIPPA BORO	12
AMBRIDGE BORO	12
BADEN BORO	12
BEAVER BORO	12
BEAVER CO SHERIFF	12
BEAVER COUNTY DETECTIVE BUREAU	12
BEAVER FALLS CITY	12
BRIDGEWATER BORO	12
BRIGHTON TWP	12
CENTER TWP	12
CHIPPEWA TWP	12
CONWAY BORO	12
DARLINGTON TWP	12
EAST ROCHESTER BORO	12
EAST VALE BORO	12
ECONOMY BORO	12
FRANKLIN TWP	12
FREEDOM BORO	12
HARMONY TWP	12
HOPEWELL TWP	12
INDEPENDENCE TWP	12
INDUSTRY BORO	12
KOPPEL BORO	12
MARION TWP	12
MIDLAND BORO	12
MONACA BORO	12
NEW BRIGHTON BORO	12
NEW SEWICKLEY TWP	12
NORTH SEWICKLEY TWP	12
OHIOVILLE BORO	12
PATTERSON AREA	12
PSU BEAVER CAMPUS	12
RACoon TWP	12
ROCHESTER BORO	12
ROCHESTER TWP	12
SHIPPINGPORT BORO	12
SOUTH BEAVER TWP	12
SOUTH HEIGHTS BORO	12
WEST MAYFIELD BORO	12
WHITE TWP	12

### BEDFORD

*Note: Only contributing jurisdictions are listed.  
Excludes State Police and colleges meeting only the statutory reporting requirement.*

## Contributing Jurisdictions by County

<u>Contributing Jurisdiction</u>	<u># of Submissions In 2009</u>
BEDFORD BORO	12
BEDFORD CO SHERIFF	12
BUREAU OF FORESTRY	1
EVERETT BORO	12
LIBERTY TWP	9
SAXTON BORO	12

### BERKS

AMITY TWP	12
BALLY BORO	12
BERKS CO DET	12
BERKS-LEHIGH REGIONAL	12
BERN TWP	12
BERNVILLE BORO	12
BETHEL TWP	12
BIRDSBORO BORO	12
BOYERTOWN BORO	12
BRECKNOCK TWP	12
BUREAU OF FORESTRY	1
CAERNARVON TWP	12
CENTRAL BERKS REGIONAL	12
COLEBROOKDALE DISTRICT	12
CUMRU TWP	12
DOUGLASS TWP	12
EXETER TWP	12
FLEETWOOD BORO	12
HAMBURG BORO	12
HEIDELBERG TWP	12
KUTZTOWN BORO	12
KUTZTOWN UNIV OF PA	12
LAURELDALE BORO	12
LOWER HEIDELBERG TWP	12
MARION TWP	12
MOHNTON BORO	12
MUHLENBERG TWP	12
NORTHERN BERKS REGIONAL	12
OLEY TWP	12
PSU BERKS CAMPUS	12
READING CITY	12
ROBESON TWP	12
ROBESONIA BORO	12
SHILLINGTON BORO	12
SINKING SPRING BORO	12
SOUTH HEIDELBERG TWP	12
SPRING TWP	12
TILDEN TWP	12
TULPEHOCKEN TWP	12
WEST READING BORO	12
WESTERN BERKS REGIONAL	12
WOMELSDORF BORO	12

*Note: Only contributing jurisdictions are listed.*

*Excludes State Police and colleges meeting only the statutory reporting requirement.*

## Contributing Jurisdictions by County

<u>Contributing Jurisdiction</u>	<u># of Submissions In 2009</u>
WYOMISSING BORO	12
<b>BLAIR</b>	
ALLEGHENY TWP	12
ALTOONA CITY	12
ALTOONA HOSPITAL	12
BELLWOOD BORO	12
BLAIR TWP	12
BUREAU OF FORESTRY	1
DUNCANVILLE BORO	12
FREEDOM TWP	12
GREENFIELD TWP	12
HOLLIDAYSBURG BORO	12
LOGAN TWP	12
MARTINSBURG BORO	12
PSU ALTOONA CAMPUS	12
ROARING SPRING BORO	12
TYRONE AREA SCHOOL DISTRICT	12
TYRONE BORO	12
WILLIAMSBURG BORO	12
<b>BRADFORD</b>	
ATHENS BORO	12
ATHENS TWP	12
BRADFORD CO SHERIFF	12
BUREAU OF FORESTRY	1
CANTON BORO	12
SAYRE BORO	12
SOUTH WAVERLY BORO	12
TOWANDA BORO	12
TROY BORO	12
<b>BUCKS</b>	
BEDMINSTER TWP	12
BENSALEM TWP	12
BRISTOL BORO	12
BRISTOL TWP	12
BUCKINGHAM TWP	12
BUCKS CO DET	12
CHALFONT BORO	12
DOYLESTOWN BORO	12
DOYLESTOWN TWP	12
DUBLIN BORO	12
FALLS TWP	12
HILLTOWN TWP	12
HULMEVILLE BORO	12

*Note: Only contributing jurisdictions are listed.*

*Excludes State Police and colleges meeting only the statutory reporting requirement.*

## Contributing Jurisdictions by County

<u>Contributing Jurisdiction</u>	<u># of Submissions In 2009</u>
IVYLAND BORO	12
LANGHORNE BORO	12
LANGHORNE MANOR BORO	12
LOWER MAKEFIELD TWP	12
LOWER SOUTHAMPTON TWP	12
MIDDLETOWN TWP	12
MORRISVILLE BORO	12
NEW BRITAIN BORO	12
NEW BRITAIN TWP	12
NEW HOPE BORO	12
NEWTOWN BORO	12
NEWTOWN TWP	12
NOCKAMIXON STATE PARK	1
NORTHAMPTON TWP	12
PENNRIDGE REG	12
PERKASIE BORO	12
PLUMSTEAD TWP	12
QUAKERTOWN BORO	12
RICHLAND TWP	12
SOLEBURY TWP	12
SPRINGFIELD TWP	12
TINICUM TWP	12
TULLYTOWN BORO	12
UPPER MAKEFIELD TWP	12
UPPER SOUTHAMPTON TWP	12
WARMINSTER TWP	12
WARRINGTON TWP	12
WARWICK TWP	12
YARDLEY BORO	12

### BUTLER

ADAMS TWP	12
BUFFALO TWP	12
BUTLER CITY	12
BUTLER CO D A	12
BUTLER TWP	12
CRANBERRY TWP	12
EVANS CITY BORO	12
HARRISVILLE BORO	12
JACKSON TWP	12
LANCASTER TWP	12
MARS BORO	12
MIDDLESEX TWP	12
PENN TWP	12
SAXONBURG BORO	12
SLIPPERY ROCK BORO	12
SLIPPERY ROCK UNIV OF PA	12
ZELIENOPLE BORO	12

*Note: Only contributing jurisdictions are listed.  
Excludes State Police and colleges meeting only the statutory reporting requirement.*

## Contributing Jurisdictions by County

<u>Contributing Jurisdiction</u>	<u># of Submissions In 2009</u>
----------------------------------	---------------------------------

### CAMBRIA

ADAMS TWP	12
ASHVILLE BORO	12
BLACKLICK TWP	12
BUREAU OF FORESTRY	1
CAMBRIA TWP	12
CARROLLTOWN BORO	12
CONEMAUGH TWP	12
CRESSON BORO	12
CRESSON TWP	12
CROYLE TWP	12
DALE BORO	12
EAST CONEMAUGH BORO	12
EAST TAYLOR TWP	12
EBENSBURG BORO	12
FERNDALE BORO	12
GALLITZIN BORO	12
GALLITZIN TWP	12
GEISTOWN BORO	12
HASTINGS BORO	12
JACKSON TWP	12
JOHNSTOWN CITY	12
LORETTO BORO	12
NANTY GLO BORO	5
NORTHERN CAMBRIA BORO	12
PATTON BORO	12
PORTAGE BORO	12
PRINCE GALLITZIN STATE PARK	2
RICHLAND TWP	12
SANKERTOWN BORO	12
SOUTH FORK BORO	12
STONYCREEK TWP	12
SUMMERHILL TWP	12
SUSQUEHANNA TWP	4
UPPER YODER TWP	12
VINTONDALE BORO	12
WEST CARROLL TWP	12
WEST HILLS REGIONAL	12

### CAMERON

EMPORIUM BORO	12
---------------	----

### CARBON

BEAVER MEADOWS BORO	12
BUREAU OF FORESTRY	1

*Note: Only contributing jurisdictions are listed.  
Excludes State Police and colleges meeting only the statutory reporting requirement.*

## Contributing Jurisdictions by County

<u>Contributing Jurisdiction</u>	<u># of Submissions In 2009</u>
EAST PENN TWP	12
FRANKLIN TWP	12
JIM THORPE BORO	12
KIDDER TWP	12
LANSFORD BORO	12
LEHIGHTON BORO	12
MAHONING TWP	10
NESQUEHONING BORO	12
PALMERTON BORO	12
SUMMIT HILL BORO	12
WEATHERLY BORO	12
WEISSPORT BORO	7

### CENTRE

BELLEFONTE BORO	12
BUREAU OF FORESTRY	1
FERGUSON TWP	12
PATTON TWP	12
PENNSYLVANIA STATE UNIV	12
SPRING TWP	12
STATE COLLEGE BORO	12

### CHESTER

ATGLEN BORO	12
AVONDALE BORO	12
BIRMINGHAM TWP	12
BUREAU OF FORESTRY	1
CALN TWP	12
CHESTER CO DET	12
COATESVILLE CITY	12
DOWNINGTOWN BORO	12
EAST BRANDYWINE TWP	12
EAST COVENTRY TWP	12
EAST FALLOWFIELD TWP	12
EAST MARLBOROUGH TWP	12
EAST PIKELAND TWP	12
EAST VINCENT TWP	12
EAST WHITELAND TWP	12
EASTTOWN TWP	12
HIGHLAND TWP	12
HONEY BROOK BORO	2
KENNETT SQUARE BORO	12
KENNETT TWP	12
MALVERN BORO	12
NEW GARDEN TWP	12
NORTH COVENTRY TWP	12
OXFORD BORO	12
PARKESBURG BORO	12

*Note: Only contributing jurisdictions are listed.*

*Excludes State Police and colleges meeting only the statutory reporting requirement.*

## Contributing Jurisdictions by County

<u>Contributing Jurisdiction</u>	<u># of Submissions In 2009</u>
PHOENIXVILLE BORO	12
SADSBURY TWP	12
SCHUYLKILL TWP	12
SOUTH COATESVILLE BORO	12
SPRING CITY BORO	12
TREDYFFRIN TWP	12
UPPER UWCHLAN TWP	12
UWCHLAN TWP	12
VALLEY TWP	12
WEST BRANDYWINE TWP	12
WEST CALN TWP	12
WEST CHESTER BORO	12
WEST CHESTER UNIV OF PA	12
WEST FALLOWFIELD TWP	12
WEST GOSHEN TWP	12
WEST GROVE BORO	12
WEST NOTTINGHAM TWP	12
WEST PIKELAND TWP	12
WEST SADSBURY TWP	12
WEST VINCENT TWP	12
WEST WHITELAND TWP	12
WESTTOWN- EAST GOSHEN REGIONAL	12
WILLISTOWN TWP	12

### CLARION

CLARION BORO	12
CLARION CO DET	12
CLARION CO SHERIFF DEPT	12
CLARION UNIV OF PA	12
KNOX BORO	10
NEW BETHLEHEM BORO	12

### CLEARFIELD

BUREAU OF FORESTRY	1
CLEARFIELD BORO	12
CURWENSVILLE BORO	12
DECATUR TWP	12
DU BOIS CITY	12
LAWRENCE TWP	12
MORRIS-COOPER REGIONAL	12
SANDY TWP	12

### CLINTON

BUREAU OF FORESTRY	1
CLINTON CO DET	12
LAMAR TWP	12

*Note: Only contributing jurisdictions are listed.  
Excludes State Police and colleges meeting only the statutory reporting requirement.*

## Contributing Jurisdictions by County

<u>Contributing Jurisdiction</u>	<u># of Submissions In 2009</u>
LOCK HAVEN CITY	12
LOCK HAVEN UNIV OF PA	12
MILL HALL BORO	12
PINE CREEK TWP	12
WOODWARD TWP	12
<b>COLUMBIA</b>	
BENTON AREA	12
BERWICK BORO	12
BLOOMSBURG TOWN	12
BLOOMSBURG UNIV OF PA	12
BRIAR CREEK TWP	12
BUREAU OF FORESTRY	1
CATAWISSA BORO	12
GREENWOOD TWP	12
HEMLOCK TWP	12
LOCUST TWP	12
MADISON TWP	12
MAIN TWP	12
MIFFLIN TWP	12
MILLVILLE BORO	12
ORANGEVILLE AREA	12
SCOTT TWP	12
SOUTH CENTRE TWP	12
<b>CRAWFORD</b>	
CAMBRIDGE SPRINGS BORO	12
COCHRANTON BORO	12
CONNEAUT LAKE REGIONAL	12
LINESVILLE BORO	12
MEADVILLE CITY	12
PYMATUNING STATE PARK	12
TITUSVILLE CITY	12
VERNON TWP	12
WEST MEAD TWP	12
<b>CUMBERLAND</b>	
BUREAU OF FORESTRY	1
CAMP HILL BORO	12
CARLISLE BORO	12
CUMBERLAND CO DA	12
CUMBERLAND CO SHERIFF	12
DICKINSON COLLEGE	12
EAST PENNSBORO TWP	12
HAMPDEN TWP	12
LOWER ALLEN TWP	12

*Note: Only contributing jurisdictions are listed.*

*Excludes State Police and colleges meeting only the statutory reporting requirement.*

## Contributing Jurisdictions by County

<u>Contributing Jurisdiction</u>	<u># of Submissions In 2009</u>
MECHANICSBURG BORO	12
MIDDLESEX TWP	12
MT HOLLY SPRINGS BORO	12
NEW CUMBERLAND BORO	11
NEWVILLE BORO	12
NORTH MIDDLETON TWP	12
PINE GROVE FURNACE STATE PARK	12
SHIPPENSBURG BORO	12
SHIPPENSBURG UNIV OF PA	12
SHIREMANSTOWN BORO	12
SILVER SPRING TWP	12
UPPER ALLEN TWP	12
WEST SHORE REGIONAL	12

### DAUPHIN

BUREAU OF FORESTRY	1
CAPITOL POLICE DEPT	12
DAUPHIN CO DET	12
DERRY TWP	12
HALIFAX BORO	12
HARRISBURG CITY	12
HARRISBURG INT. AIRPORT	12
HIGHSPIRE BORO	12
HUMMELSTOWN BORO	12
LOWER PAXTON TWP	12
LOWER SWATARA TWP	12
LYKENS BORO	12
MIDDLETOWN BORO	12
MILLERSBURG BORO	12
PAXTANG BORO	12
PENBROOK BORO	12
PSU-HARRISBURG CAMPUS	12
ROYALTON BORO	12
STEELTON BORO	12
SUSQUEHANNA TWP	12
SWATARA TWP	12
WICONISCO TWP	12

### DELAWARE

ALDAN BORO	12
ASTON TWP	12
BETHEL TWP	12
BROOKHAVEN BORO	12
CHESTER CITY	12
CHESTER TWP	12
CHEYNEY UNIV OF PA	12
CLIFTON HEIGHTS BORO	12
COLLINGDALE BORO	12

*Note: Only contributing jurisdictions are listed.  
Excludes State Police and colleges meeting only the statutory reporting requirement.*

## Contributing Jurisdictions by County

<u>Contributing Jurisdiction</u>	<u># of Submissions In 2009</u>
DARBY BORO	12
DARBY TWP	12
DELAWARE CO C I DIVISION	12
DELAWARE CO PARK	12
EAST LANSDOWNE BORO	12
EDDYSTONE BORO	12
FOLCROFT BORO	12
GLENOLDEN BORO	12
HAVERFORD TWP	12
LANSDOWNE BORO	12
LOWER CHICHESTER TWP	12
MARCUS HOOK BORO	12
MARPLE TWP	12
MEDIA BORO	12
MILLBOURNE BORO	12
MORTON BORO	12
NETHER PROVIDENCE TWP	12
NEWTOWN TWP	12
NORWOOD BORO	12
PARKSIDE BORO	12
PROSPECT PARK BORO	12
RADNOR TWP	12
RIDLEY PARK BORO	12
RIDLEY TWP	12
SHARON HILL BORO	12
SPRINGFIELD TWP	12
SWARTHMORE BORO	12
TINICUM TWP	12
TRAINER BORO	12
UPLAND BORO	12
UPPER CHICHESTER TWP	12
UPPER DARBY TWP	12
UPPER PROVIDENCE TWP	12
YEADON BORO	12
<b>ELK</b>	
ELK CO SHERIFF	12
JOHNSONBURG BORO	12
RIDGWAY BORO	12
SAINT MARYS CITY	12
<b>ERIE</b>	
ALBION BORO	12
CORRY CITY	12
EDINBORO BORO	12
EDINBORO UNIV OF PA	12
ERIE CITY	12
ERIE CO SHERIFF	12

*Note: Only contributing jurisdictions are listed.  
Excludes State Police and colleges meeting only the statutory reporting requirement.*

## Contributing Jurisdictions by County

<u>Contributing Jurisdiction</u>	<u># of Submissions In 2009</u>
GIRARD BORO	12
LAKE CITY BORO	12
LAWRENCE PARK TWP	12
MILLCREEK TWP	12
NORTH EAST BORO	12
PRESQUE ISLE STATE PARK	5
PSU BEHREND COLL	12
UNION CITY BORO	12
WESLEYVILLE BORO	12

### FAYETTE

BROWNSVILLE BORO	12
BUREAU OF FORESTRY	1
CONNELLSVILLE CITY	12
EVERSON BORO	12
FAIRCHANCE BORO	10
FAYETTE CITY BORO	12
LUZERNE TWP	12
MASONTOWN BORO	12
OHIOPLYE STATE PARK	12
PERRYOPOLIS BORO	12
POINT MARION BORO	12
REDSTONE TWP	12
SMITHFIELD BORO	10
SOUTH CONNELLSVILLE BORO	12
SOUTHWEST REGIONAL	12
UNIONTOWN CITY	12
UNIONTOWN HOSPITAL	12
WASHINGTON TWP	12

### FRANKLIN

BUREAU OF FORESTRY	1
CHAMBERSBURG BORO	12
FRANKLIN CO D A	11
FRANKLIN CO SHERIFFS OFFICE	12
GREENCASTLE BORO	12
MERCERSBURG BORO	12
PSU-MONT ALTO CAMPUS	12
WASHINGTON TWP	12
WAYNESBORO BORO	12

### FULTON

BUREAU OF FORESTRY	1
--------------------	---

*Note: Only contributing jurisdictions are listed.  
Excludes State Police and colleges meeting only the statutory reporting requirement.*

## Contributing Jurisdictions by County

<u>Contributing Jurisdiction</u>	<u># of Submissions In 2009</u>
<b>GREENE</b>	
CARMICHAELS BORO	12
CUMBERLAND TWP	6
GREENE CO SHERIFF	12
WAYNESBURG BORO	12
<b>HUNTINGDON</b>	
BUREAU OF FORESTRY	1
HUNTINGDON BORO	12
JUNIATA VALLEY REGIONAL	12
MOUNT UNION BORO	12
<b>INDIANA</b>	
BLAIRSVILLE BORO	12
BUREAU OF FORESTRY	1
CHERRY TREE	12
HOMER CITY BORO	12
INDIANA BORO	12
INDIANA UNIV OF PA	12
MARION CENTER BORO	8
SALTSBURG BORO	12
<b>JEFFERSON</b>	
BROCKWAY BORO	12
BROOKVILLE BORO	12
JEFFERSON CO SHERIFF	12
PUNXSUTAWNEY BORO	12
REYNOLDSVILLE BORO	12
SYKESVILLE BORO	11
<b>JUNIATA</b>	
BUREAU OF FORESTRY	1
MIFFLIN BORO	12
<b>LACKAWANNA</b>	
ARCHBALD BORO	12
BLAKELY BORO	12
BUREAU OF FORESTRY	1
CARBONDALE CITY	12

*Note: Only contributing jurisdictions are listed.  
Excludes State Police and colleges meeting only the statutory reporting requirement.*

## Contributing Jurisdictions by County

<u>Contributing Jurisdiction</u>	<u># of Submissions In 2009</u>
CLARKS SUMMIT BORO	12
COVINGTON TWP	12
DALTON BORO	12
DICKSON BORO	12
DUNMORE BORO	12
JERMYN BORO	12
JESSUP BORO	4
LACKAWANNA CO DET	12
MAYFIELD BORO	12
MOOSIC BORO	12
MOSCOW BORO	12
NEWTON TWP	12
OLD FORGE BORO	12
OLYPHANT BORO	12
ROARING BROOK TWP	12
SCOTT TWP	12
SCRANTON CITY	12
SOUTH ABINGTON TWP	12
TAYLOR BORO	12
THROOP BORO	12
VANDLING BORO	12

### LANCASTER

ADAMSTOWN BORO	12
AKRON BORO	12
BUREAU OF FORESTRY	1
CHRISTIANA BORO	12
CLAY TWP	12
COLUMBIA BORO	12
DENVER BORO	12
EARL TWP	12
EAST COCALICO TWP	12
EAST EARL TWP	12
EAST HEMPFIELD TWP	12
EAST LAMPETER TWP	12
EAST PETERSBURG BORO	12
ELIZABETHTOWN BORO	12
ELIZABETHTOWN COLL	12
EPHRATA BORO	12
EPHRATA TWP	12
LANCASTER CITY	12
LANCASTER TWP	12
LITITZ BORO	12
MANHEIM BORO	12
MANHEIM TWP	12
MANOR TWP	12
MILLERSVILLE BORO	12
MILLERSVILLE UNIV OF PA	12
MOUNT JOY BORO	12
MOUNTVILLE BORO	1

*Note: Only contributing jurisdictions are listed.*

*Excludes State Police and colleges meeting only the statutory reporting requirement.*

## Contributing Jurisdictions by County

<u>Contributing Jurisdiction</u>	<u># of Submissions In 2009</u>
NEW HOLLAND BORO	12
NORTHWEST LANCASTER COUNTY REGIONAL	12
PENN TWP	12
QUARRYVILLE BORO	12
SOUTHERN REGIONAL - CONESTOGA TWP	12
SOUTHERN REGIONAL - PEQUEA TWP	12
STRASBURG BORO	12
SUSQUEHANNA REGIONAL - CONOY TWP	12
SUSQUEHANNA REGIONAL - E DONEGAL	12
SUSQUEHANNA REGIONAL - MARIETTA BORO	12
TERRE HILL BORO	12
UPPER LEACOCK TWP	12
WARWICK TWP	12
WEST COCALICO TWP	12
WEST EARL TWP	12
WEST HEMPFIELD TWP	12
WEST LAMPETER TWP	12

### LAWRENCE

BESSEMER BORO	12
ELLWOOD CITY BORO	12
LITTLE BEAVER TWP	11
NESHANNOCK TWP	12
NEW BEAVER BORO	12
NEW CASTLE CITY	12
NEW WILMINGTON BORO	5
NORTH BEAVER TWP	12
PULASKI TWP	12
SHENANGO TWP	12
SOUTH NEW CASTLE BORO	12
UNION TWP	12
WAMPUM BORO	12

### LEBANON

ANNVILLE TWP	12
CLEONA BORO	12
CORNWALL BORO	12
FT INDIANTOWN GAP POLICE	12
HEIDELBERG TWP	12
LEBANON CITY	12
LEBANON CO DET	12
MILLCREEK TWP	12
MOUNT GRETNNA BORO	12
MYERSTOWN BORO	12
NORTH CORNWALL TWP	12
NORTH LEBANON TWP	12
NORTH LONDONDERRY TWP	12
PALMYRA BORO	12

*Note: Only contributing jurisdictions are listed.  
 Excludes State Police and colleges meeting only the statutory reporting requirement.*

## Contributing Jurisdictions by County

<u>Contributing Jurisdiction</u>	<u># of Submissions In 2009</u>
RICHLAND BORO	12
SOUTH ANNVILLE TWP	10
SOUTH LEBANON TWP	12
SOUTH LONDONDERRY TWP	12
WEST CORNWALL TWP	12
WEST LEBANON TWP	12

### LEHIGH

ALBURTIS BORO	12
ALLENTOWN CITY	12
BUREAU OF FORESTRY	1
CATASAUQUA BORO	12
COOPERSBURG BORO	12
COPLAY BORO	12
EMMAUS BORO	12
FOUNTAIN HILL BORO	12
LEHIGH CO DET	12
LOWER MILFORD TWP	12
MACUNGIE BORO	12
SALISBURY TWP	12
SLATINGTON BORO	12
SOUTH WHITEHALL TWP	12
UPPER SAUCON TWP	12
WHITEHALL TWP	12

### LUZERNE

ASHLEY BORO	12
AVOCA BORO	12
BUREAU OF FORESTRY	1
BUTLER TWP	12
CONYNGHAM BORO	12
DALLAS BORO	12
DALLAS TWP	12
DUPONT BORO	12
DURYEA BORO	12
EDWARDSVILLE BORO	12
EXETER BORO	12
EXETER TWP	12
FAIRVIEW TWP	12
FORTY FORT BORO	12
FREELAND BORO	12
HANOVER TWP	12
HARVEYS LAKE BORO	12
HAZLETON CITY	12
HUGHESTOWN BORO	6
JACKSON TWP	12
JENKINS TWP	12
KINGSTON BORO	12

*Note: Only contributing jurisdictions are listed.*

*Excludes State Police and colleges meeting only the statutory reporting requirement.*

## Contributing Jurisdictions by County

<u>Contributing Jurisdiction</u>	<u># of Submissions In 2009</u>
KINGSTON TWP	12
LAFLIN BORO	12
LARKSVILLE BORO	12
LEHMAN TWP	12
LUZERNE CO DET	12
NANTICOKE CITY	12
NESCOPECK BORO	12
NEWPORT TWP	12
PITTSTON CITY	12
PLAINS TWP	12
PSU HAZLETON CAMPUS	12
RICE TWP	12
SALEM TWP	12
SUGAR NOTCH BORO	12
SUGARLOAF TWP	12
SWOYERSVILLE BORO	12
WEST HAZLETON BORO	12
WEST PITTSTON BORO	12
WEST WYOMING BORO	12
WHITE HAVEN BORO	12
WILKES-BARRE CITY	12
WILKES-BARRE SCHOOL POLICE	12
WILKES-BARRE TWP	12
WRIGHT TWP	12
WYOMING AREA SCHOOL DISTRICT PD	11
WYOMING BORO	12
<b>LYCOMING</b>	
BUREAU OF FORESTRY	1
DUBOISTOWN BORO	12
HUGHESVILLE BORO	12
LYCOMING CO SHERIFF	12
MONTGOMERY BORO	12
MONTOURSVILLE BORO	12
MUNCY BORO	12
OLD LYCOMING TWP	12
PORTER TWP	12
SOUTH WILLIAMSPORT BORO	12
TIADAGHTON VALLEY REGIONAL	12
WILLIAMSPORT CITY	12
<b>MCKEAN</b>	
BRADFORD CITY	12
BRADFORD TWP	12
BUREAU OF FORESTRY	1
FOSTER TWP	12
KANE BORO	12
MOUNT JEWETT BORO	12

*Note: Only contributing jurisdictions are listed.*

*Excludes State Police and colleges meeting only the statutory reporting requirement.*

## Contributing Jurisdictions by County

<u>Contributing Jurisdiction</u>	<u># of Submissions In 2009</u>
----------------------------------	---------------------------------

OTTO Eldred Regional Police Dept.	12
PORT ALLEGANY BORO	12
SMETHPORT BORO	12
UNIV OF PITTSBURGH AT BRADFORD	12

### MERCER

GREENVILLE/WEST SALEM	12
GROVE CITY BORO	12
HEMPFIELD TWP	12
HERMITAGE CITY	12
JAMESTOWN BORO	12
JEFFERSON TWP	12
MERCER BORO	12
MERCER CO SHERIFF	12
PYMATUNING TWP	12
SANDY LAKE BORO	12
SHARON CITY	12
SHARPSVILLE BORO	12
SOUTH PYMATUNING TWP	4
STONEBORO BORO	12
SW MERCER COUNTY REGIONAL POLICE	12
WEST SALEM TWP	12

### MIFFLIN

GRANVILLE TWP	12
MIFFLIN COUNTY REGIONAL	12

### MONROE

BARRETT TWP	12
BUREAU OF FORESTRY	1
DELAWARE WATER GAP BORO	12
EAST STROUDSBURG UNIV OF PA	12
POCONO MOUNTAIN REGIONAL	12
POCONO TWP	12
STROUD AREA REGIONAL	12

### MONTGOMERY

ABINGTON TWP	12
AMBLER BORO	12
BRIDGEPORT BORO	12
BRYN ATHYN BORO	12
BUREAU OF FORESTRY	1
CHELTENHAM TWP	12
COLLEGEVILLE BORO	12

*Note: Only contributing jurisdictions are listed.  
Excludes State Police and colleges meeting only the statutory reporting requirement.*

## Contributing Jurisdictions by County

<u>Contributing Jurisdiction</u>	<u># of Submissions In 2009</u>
CONSHOHOCKEN BORO	12
DOUGLASS TWP	12
EAST NORRITON TWP	12
FRANCONIA TWP	12
HATBORO BORO	12
HATFIELD TWP	12
HORSHAM TWP	12
JENKINTOWN BORO	12
LANSDALE BORO	12
LIMERICK TWP	12
LOWER FREDERICK TWP	12
LOWER GWYNEDD TWP	12
LOWER MERION TWP	12
LOWER MORELAND TWP	12
LOWER POTTSBORO TWP	12
LOWER PROVIDENCE TWP	12
LOWER SALFORD TWP	12
MARLBOROUGH TWP	12
MONTGOMERY CO SHERIFF	12
MONTGOMERY TWP	12
NARBERTH BORO	12
NEW HANOVER TWP	12
NORRISTOWN BORO	12
NORTH WALES BORO	12
PLYMOUTH TWP	12
POTTSTOWN BORO	12
ROCKLEDGE BORO	12
ROYERSFORD BORO	12
SOUDERTON BORO	12
SPRINGFIELD TWP	12
TELFORD BORO	12
TOWAMENCIN TWP	12
UPPER DUBLIN TWP	12
UPPER GWYNEDD TWP	12
UPPER MERION TWP	12
UPPER MORELAND TWP	12
UPPER PERK POLICE DISTRICT	12
UPPER POTTSBORO TWP	12
UPPER PROVIDENCE TWP	12
WEST CONSHOHOCKEN BORO	12
WEST NORRITON TWP	12
WEST POTTSBORO TWP	12
WHITEMARSH TWP	12
WHITPAIN TWP	12

### MONTOUR

DANVILLE BORO	12
MAHONING TWP	12

*Note: Only contributing jurisdictions are listed.  
Excludes State Police and colleges meeting only the statutory reporting requirement.*

## Contributing Jurisdictions by County

<u>Contributing Jurisdiction</u>	<u># of Submissions In 2009</u>
----------------------------------	---------------------------------

### NORTHAMPTON

BANGOR BORO	12
BETHLEHEM CITY	12
BETHLEHEM TWP	12
BUREAU OF FORESTRY	1
BUSHKILL TWP	12
COLONIAL REGIONAL	12
EAST BANGOR BORO	12
EASTON AREA SCHOOL DISTRICT	12
EASTON CITY	12
FORKS TWP	12
FREEMANSBURG BORO	12
HELLERTOWN BORO	12
LEHIGH TWP	12
LEHIGH UNIV	12
LOWER SAUCON TWP	12
MOORE TWP	12
MORAVIAN COLLEGE SEMINARY	12
NAZARETH BORO	12
NORTH CATASAUQUA BORO	12
NORTHAMPTON BORO	12
NORTHAMPTON CO SHERIFF	7
PALMER TWP	12
PEN ARGYL BORO	12
PLAINFIELD TWP	12
PORTLAND BORO	12
ROSETO BORO	12
STOCKERTOWN BORO	12
TATAMY BORO	12
UPPER NAZARETH TWP	12
WALNUTPORT BORO	12
WASHINGTON TWP	12
WILSON BORO	12
WIND GAP BORO	12

### NORTHUMBERLAND

BUREAU OF FORESTRY	1
COAL TWP	12
KULPMONT BORO	12
MILTON BORO	12
MOUNT CARMEL BORO	12
MT CARMEL TWP	12
NORTHUMBERLAND BORO	12
POINT TWP	12
RALPHO TWP	12
RIVERSIDE BORO	12
SHAMOKIN CITY	12

*Note: Only contributing jurisdictions are listed.*

*Excludes State Police and colleges meeting only the statutory reporting requirement.*

## Contributing Jurisdictions by County

<u>Contributing Jurisdiction</u>	<u># of Submissions In 2009</u>
SUNBURY CITY	12
WATSONTOWN BORO	12
ZERBE TWP	12
PERRY	
DUNCANNON BORO	8
MARYSVILLE BORO	12
NEWPORT BORO	12
OLIVER TWP	12
PENN TWP	11
RYE TWP	12
PHILADELPHIA	
PHILADELPHIA CITY	12
PIKE	
BUREAU OF FORESTRY	1
EASTERN PIKE REGIONAL	12
MILFORD BORO	12
PIKE CO DETECTIVES	12
PIKE CO SHERIFF	12
SHOHOLA TWP	12
POTTER	
AUSTIN BORO	12
BUREAU OF FORESTRY	1
COUDERSPORT BORO	12
GALETON BORO	12
SHINGLEHOUSE BORO	12
SWEDEN TWP	5
SCHUYLKILL	
ASHLAND BORO	12
AUBURN BORO	12
BLYTHE TWP	12
BRANCH TWP	12
BUREAU OF FORESTRY	1
BUTLER TWP	12
CASS TWP	12
COALDALE BORO	12
DELANO TWP	12
EAST NORWEGIAN TWP	12

*Note: Only contributing jurisdictions are listed.  
Excludes State Police and colleges meeting only the statutory reporting requirement.*

## Contributing Jurisdictions by County

<u>Contributing Jurisdiction</u>	<u># of Submissions In 2009</u>
EAST UNION TWP	12
FRACKVILLE BORO	12
HEGINS TWP	10
KLINE TWP	12
MAHANoy TWP	12
MCADOO BORO	12
MINERSVILLE BORO	12
NEW CASTLE TWP	12
NEW PHILADELPHIA BORO	12
NORTH UNION TWP	12
ORWIGSBURG BORO	12
PINE GROVE BORO	12
PORT CARBON BORO	12
POTTSVILLE CITY	12
PSU - SCHUYLKILL CAMPUS	12
REILLY TWP	12
RINGTOWN BORO	12
RUSH TWP	12
RYAN TWP	12
SAINT CLAIR BORO	12
SCHUYLKILL CO DET	12
SCHUYLKILL HAVEN BORO	12
SHENANDOAH BORO	12
TAMAQUA BORO	12
TOWER CITY BORO	12
UNION TWP	12
WALKER TWP	12
WEST MAHANoy TWP	12
WEST PENN TWP	12
<b>SNYDER</b>	
MIDDLEBURG BORO	12
SELINGSGROVE BORO	12
SHAMOKIN DAM BORO	12
SNYDER COUNTY SHERIFF	12
SPRING TWP	12
<b>SOMERSET</b>	
BERLIN BORO	12
BOSWELL BORO	12
CONEMAUGH TWP	12
ELK LICK TWP	7
GARRETT BORO	12
HOOVERSVILLE BORO	12
JENNERSTOWN BORO	12
MEYERSDALE BORO	12
PAINT BORO	11
PAINT TWP	12

*Note: Only contributing jurisdictions are listed.*

*Excludes State Police and colleges meeting only the statutory reporting requirement.*

## Contributing Jurisdictions by County

<u>Contributing Jurisdiction</u>	<u># of Submissions In 2009</u>
SEVEN SPRINGS BORO	12
SOMERSET BORO	12
SUMMIT TWP	12
WINDBER BORO	12
<b>SULLIVAN</b>	
BUREAU OF FORESTRY	1
<b>SUSQUEHANNA</b>	
CLIFFORD TWP	3
FOREST CITY BORO	12
HOP BOTTOM	12
LANESBORO BORO	12
MONTROSE BORO	12
OAKLAND BORO	12
SILVER LAKE TWP	12
SUSQUEHANNA BORO	12
UNION DALE BORO	12
<b>TIOGA</b>	
ELKLAND BORO	12
GAINES TWP	12
LAWRENCE TWP	12
MANSFIELD BORO	12
NELSON TWP	12
OSCEOLA TWP	12
TIOGA BORO	12
TIOGA CO SHERIFF	12
WELLSBORO BORO	12
WESTFIELD BORO	12
<b>UNION</b>	
EAST BUFFALO TWP	12
HARTLETON BORO	12
LEWISBURG BORO	12
MIFFLINBURG BORO	12
NEW BERLIN BORO	12
<b>VENANGO</b>	
EMLENTON BORO	12
FRANKLIN CITY	12
OIL CITY	12

*Note: Only contributing jurisdictions are listed.  
Excludes State Police and colleges meeting only the statutory reporting requirement.*

## Contributing Jurisdictions by County

<u>Contributing Jurisdiction</u>	<u># of Submissions In 2009</u>
POLK BORO	12
SUGARCREEK BORO	12
WARREN	
CONEWANGO TWP	12
SHEFFIELD TWP	12
TIDIOUTE BORO	12
WARREN CITY	12
YOUNGSVILLE BORO	12
WASHINGTON	
BURGETTSTOWN BORO	10
CALIFORNIA BORO	12
CALIFORNIA UNIV OF PA	12
CANONSBURG BORO	12
CARROLL TWP	12
CECIL TWP	12
CENTERVILLE BORO	12
CHARLEROI BORO	12
CHARTIERS TWP	12
CLAYSVILLE BORO	12
DONEGAL TWP	12
DONORA BORO	12
EAST BETHLEHEM TWP	12
EAST WASHINGTON BORO	12
FALLOWFIELD TWP	12
FT CHERRY SCHOOL DISTRICT	12
HANOVER TWP	12
HOUSTON BORO	12
MCDONALD BORO	12
MIDWAY BORO	12
MONONGAHELA CITY	12
MOUNT PLEASANT TWP	12
NORTH CHARLEROI BORO	12
NORTH FRANKLIN TWP	12
NORTH STRABANE TWP	12
PETERS TWP	12
R.E.S.A. REGIONAL	12
ROBINSON TWP C/O MCDONALD PD	7
SMITH TWP	12
SOUTH STRABANE TWP	12
WASHINGTON CITY	12
WASHINGTON CO ALT ED	9
WASHINGTON CO SHERIFF	12
WEST BROWNSVILLE BORO	12
WEST PIKE RUN TWP	12

*Note: Only contributing jurisdictions are listed.  
Excludes State Police and colleges meeting only the statutory reporting requirement.*

## Contributing Jurisdictions by County

<u>Contributing Jurisdiction</u>	<u># of Submissions In 2009</u>
----------------------------------	---------------------------------

### WAYNE

HAWLEY BORO	12
HONESDALE BORO	12
WAYMART BORO	12

### WESTMORELAND

ALLEGHENY TWP	12
ARNOLD CITY	12
AVONMORE BORO	12
BOLIVAR BORO	12
BUREAU OF FORESTRY	1
DELMONT BORO	12
DERRY BORO	12
GREENSBURG CITY	12
IRWIN BORO	12
JEANNETTE CITY	12
LATROBE CITY	12
LIGONIER BORO	12
LIGONIER TWP	12
LOWER BURRELL CITY	12
MANOR BORO	12
MONESSEN CITY	12
MOUNT PLEASANT BORO	12
MURRYSVILLE TWP	12
NEW FLORENCE BORO	6
NEW KENSINGTON CITY	12
NORTH BELLE VERNON BORO	12
NORTH HUNTINGDON TWP	12
NORTH IRWIN BORO	3
PENN TWP	12
ROSTRAVER TWP	12
SAINT CLAIR TWP	12
SCOTTDALE BORO	12
SEWARD BORO	12
SMITHTON BORO	5
SOUTH GREENSBURG BORO	12
SOUTHWEST GREENSBURG BORO	12
SUTERSVILLE BORO	12
TRAFFORD BORO	12
UPPER BURRELL TWP	12
VANDERGRIFT BORO	12
WASHINGTON TWP	12
WEST NEWTON BORO	12
WESTMORELAND CO DET	12
WESTMORELAND CO PARK	12

*Note: Only contributing jurisdictions are listed.*

*Excludes State Police and colleges meeting only the statutory reporting requirement.*

## Contributing Jurisdictions by County

<u>Contributing Jurisdiction</u>	<u># of Submissions In 2009</u>
----------------------------------	---------------------------------

### WYOMING

FALLS TWP	12
LACEYVILLE BORO	12
MESHOPPEN BORO	12
OVERFIELD TWP	12
TUNKHANNOCK BORO	12
TUNKHANNOCK TWP	12

### YORK

CARROLL TWP	12
FAIRVIEW TWP	12
HANOVER BORO	12
HELLAM TWP	12
LOWER WINDSOR TWP	12
NEWBERRY TWP	12
NORTHEASTERN REGIONAL	12
NORTHERN YORK REGIONAL	12
PENN TWP	12
SOUTHERN REGIONAL	12
SOUTHWESTERN REGIONAL	12
SPRING GARDEN TWP	12
SPRINGETTSBURY TWP	12
STEWARTSTOWN BORO	12
WEST MANCHESTER TWP	12
WEST MANHEIM TWP	12
WEST YORK BORO	12
WRIGHTSVILLE BORO	12
YORK AREA REGIONAL	12
YORK CITY	12
YORK CO DET	12
YORK CO SHERIFF	12

*Note: Only contributing jurisdictions are listed.  
Excludes State Police and colleges meeting only the statutory reporting requirement.*

## INTRODUCTION

### The Program

The Pennsylvania Uniform Crime Reporting (UCR) Program was established as a result of the Uniform Criminal Statistics Act of 1970 (71 P.S. 307.8 and 307.9). Powers and duties concerning criminal statistics were given to the Office of Attorney General. In October 1973, the Uniform Crime Reporting duties set forth in the Act were transferred to the Commissioner of the Pennsylvania State Police by Reorganization Plan No. 7 of 1973 (71 P.S. 755-7).

The counterpart to the Pennsylvania UCR Program is the National UCR Program, under the direction of the Federal Bureau of Investigation (FBI). This national program is the result of a need for nationwide and uniform compilation of law enforcement data. Uniform Crime Reports, developed by a committee of the International Association of Chiefs of Police (IACP), were first collected in 1930. The IACP continues to serve in an advisory capacity to the FBI in its operation of the national program. The UCR Committee of the Pennsylvania Chiefs of Police Association was instrumental in the development of our State program.

The primary objectives of the Pennsylvania UCR Program are to inform the Governor, Legislature, other governmental officials, and the public as to the nature of the crime problem in Pennsylvania, and to provide law enforcement administrators with criminal statistics for administrative and operational purposes.

There are many factors which will affect the type and volume of crime that occurs from place to place. Some of these are listed in "*Crime in the United States*," and are reprinted in this report.

## **Crime Factors**

- Population density and degree of urbanization of locality and its surrounding area.
- Variations in composition of the population, particularly youth concentration.
- Stability of population with respect of residents' mobility, commuting patterns, and transient factors.
- Modes of transportation and highway systems.
- Economic conditions, including median income, destitution, and job availability.
- Cultural conditions, such as educational, recreational, and religious characteristics.
- Family conditions with respect to divorce and family cohesiveness.
- Climate.
- Effective strength of law enforcement agencies.
- Administrative and investigative emphases of law enforcement.
- Policies of other components of the criminal justice system (i.e., prosecutorial, judicial, correctional, and probational).
- Attitudes of citizenry toward crime.
- Crime reporting practices of citizenry.

## **Classification Of Offenses**

Uniformity in reporting under the Pennsylvania system is based upon the proper classifications of offenses by police. The adoption of the Federal system of reporting included the utilization of the offense classifications of that system. Law enforcement personnel in this State have made accurate application of those classifications in the reports submitted to the program.

In view of the need for compatibility with the Federal system, the categories of offense classification employed in this program remain the same as those employed on the national level. Care must be taken by police officers in classifying because of the conflicts between this system and the Pennsylvania Crimes Code.

## **Part I Offenses**

Offense data consists of information that has been extracted from reports of crimes that have come to the attention of Pennsylvania law enforcement agencies. In general, Part I Offenses are those serious crimes that are usually reported to law enforcement agencies. It consists of the following offenses:

(1) **Criminal Homicide**

- 1a. **Murder and Nonnegligent Manslaughter** - The unlawful, nonnegligent killing of a human being, by another.

General rule - Any death due to a fight, argument, quarrel, assault or commission of a crime.

1b. **Manslaughter by Negligence** - The killing of another person through gross negligence.

General rule - The killing may result from the commission of an unlawful act or from a lawful act performed with gross negligence. Deaths resulting from traffic crashes are not included in this classification.

(2) **Rape**

2a. **Rape** - Penetration, no matter how slight, of the vagina or anus with any body part or object, or oral penetration by a sex organ of another person, without the consent of the victim.

2b. **Assault to Rape** - Attempts - All assaults and attempts to rape.

(3) **Robbery** - The taking or attempting to take anything of value from the care, custody or control of a person or persons by force or threat of force or violence and/or by putting the victim in fear.

3a. **Firearm** - Any firearm used as a weapon or employed as a means of force to threaten the victim or put him in fear.

3b. **Knife or Cutting Instrument** - Any knife, broken bottle, razor, or other cutting instrument employed as a weapon or as a means of force to threaten the victim or put him in fear.

3c. **Other Dangerous Weapon** - Any club, acid, explosive, brass knuckles, or other dangerous weapon employed as a means of force to threaten the victim or put him in fear.

3d. **Strong Arm** - Mugging, yoking, and similar offenses where no weapon is used, but strong-arm tactics are employed to deprive a victim of his property. This is limited to personal weapons, such as hands, fists, feet, teeth.

(4) **Assault** - An assault is an unlawful attack by one person upon another.

General rule - All assaults will be classified in the following categories, excluding assaults with intent to rob or rape.

4a. **Firearm** - All assaults and attempted assaults involving the use of any type of firearm, e.g., revolvers, automatic pistols, shotguns, zip guns, rifles, pellet guns, etc.

4b. **Knife or Cutting Instrument** - All assaults and attempted assaults involving the use of cutting or stabbing objects, e.g.,

knife, razor, hatchet, axe, cleaver, scissors, glass, broken bottle, dagger, ice pick, etc.

- 4c. **Other Dangerous Weapon** - All assaults and attempted assaults, when any other object or thing is used as a weapon, e.g., clubs, bricks, pick handles, bottles, explosives, acid, lye, poison, scalding water and cases of attempted drowning, burning, etc.
- 4d. **Hands, Fists, Feet, etc.** - Felonious - Assaults which are of a felonious nature when hands, fists, feet, etc., are used. To be classified as felonious assault, the attack must result in serious personal injury.
- 4e. **Other Assaults - Not Aggravated** - All offenses of simple assault and assault and battery. Crimes of this classification are not considered Index Offenses and appear as another classification (Part II Offenses) in this report.

- (5) **Burglary** - Unlawful entry or attempted forcible entry of any structure to commit a felony or theft.

General rule - Any unlawful entry or attempted forcible entry of any dwelling, attached structure, public building, shop, office, factory, storehouse, apartment, house trailer, warehouse, mill, barn, other building, houseboat or railroad car. Note: For Uniform Crime Reporting purposes, breaking and entering and larceny are classified only as burglary; the larceny is excluded. Breaking and entering of a motor vehicle is classified as larceny.

- 5a. **Forcible Entry** - All offenses where force of any kind is used to enter unlawfully a locked structure, with intent to steal or commit a felony. This includes entry by use of a master key, celluloid, or other device that leaves no outward mark, but is used to open a lock. Concealment inside a building followed by the breaking out of the structure is also included.
- 5b. **Unlawful Entry** - No Force - Any lawful entry without any evidence of forcible entry.
- 5c. **Attempted Forcible Entry** - When determined that forcible entry has been attempted.

- (6) **Larceny - Theft** (except Motor Vehicle Theft) - The unlawful taking of the property of another with intent to deprive him of ownership.

General rule - All larcenies and thefts resulting from pocket-picking, purse snatching, shoplifting, larceny from automobile, larceny of automobile parts and accessories, theft of bicycles, larceny from buildings and from coin-operated machines. Any theft that is not a robbery or the result of breaking and entering is included. Embezzlement, fraud, or bad check cases are excluded.

- (7) **Motor Vehicle Theft** - Theft and attempted theft of a motor vehicle. General rule - This includes all vehicles which can be registered as motor vehicles in this State. Excludes cases where there is a lawful access to the vehicle, such as a family situation or unauthorized use by others with lawful access to the vehicle, e.g., chauffeur, employees, etc.
- 7a. **Automobiles** - The theft of all sedans, station wagons, coupes, convertibles and other similar motor vehicles which serve the sole purpose of transporting people from one place to another.
- 7b. **Trucks and Buses** - Theft of those vehicles specifically designed to transport people on a commercial basis and to transport cargo.
- 7c. **Other Vehicles** - Theft of all other motor vehicles limited by the UCR definition such as snowmobiles, motorcycles, motor scooters, trail bikes, etc. Theft of farm equipment, construction equipment or airplanes are considered larceny-theft.
- (8) **Arson** - Includes all violations of State laws and municipal ordinances relating to arson and attempted arson. Includes: any willful or malicious burning or attempt to burn, with or without intent to defraud, a dwelling house, church, college, jail, vessel, motor vehicle or aircraft, contents of buildings, personal property of another, goods or chattels, crops, trees, fences, gates, grain, vegetable products, lumber, woods, cranberry bogs, marshes, meadows, etc. In the event of a death from arson, the offense would be classified as murder and, if personal injury results, the offense would be classified as assault (4c).

## **Part II Offenses**

Part II Offenses are made up of all other crimes not classified as Part I Offenses. Part II Offenses for UCR purposes are as follows:

- (9) **Other Assaults** - This category is comprised of all assaults and attempted assaults which are simple or minor in nature. For reporting purposes, these "Other Assaults" are scored on Return A under item 4e as offenses known to police. However, arrests for this offense are scored in this category.
- (10) **Forgery and Counterfeiting** - In this category are placed all offenses dealing with the making, altering, uttering or possessing,

with intent to defraud, anything false in the semblance of that which is true.

Includes:

- Altering or forging public or other records.
- Making, altering, forging, or counterfeiting bills, notes, drafts, tickets, checks, credit cards, etc.
- Forging wills, deeds, notes, bonds, seals, trademarks, etc.
- Counterfeiting coins, plates, bank notes, checks, etc.
- Possessing or uttering forged, or counterfeiting instruments.
- Erasures.
- Signing the name of another fictitious person with intent to defraud.
- Using forged labels.
- Possession, manufacture, etc., of counterfeiting apparatus.
- Selling goods with altered, forged or counterfeited trademarks.
- All attempts to commit any of the above.

- (11) **Fraud** - Fraudulent conversion and obtaining money or property by false pretense. Includes bad checks, confidence games, etc., except forgeries and counterfeiting.
- (12) **Embezzlement** - Misappropriation or misapplication of money or property entrusted to one's care, custody or control.
- (13) **Stolen Property; Buying, Receiving, Possession** - Included in this category are all offenses of buying, receiving, and possession of stolen property, as well as all attempts to commit any of these offenses.
- (14) **Vandalism** - Included in this category are all willful or malicious destruction, injury, disfigurement or defacement of any public or private property, real or personal, without consent of the owner or person having custody or control, by cutting, tearing, breaking, marking, painting, drawing, covering with filth, or any other such means as may be specified by law or ordinance. This offense covers a wide range of malicious behavior directed at property.
- (15) **Weapons; Carrying, Possessing, etc.** - This category deals with violations of weapons laws.

Includes:

- Manufacture, sale, or possession of deadly weapons.
- Carrying deadly weapons.
- Using, manufacturing, etc., silencers.
- Furnishing deadly weapons to minors.
- Aliens possessing deadly weapons.
- All attempts to commit the above.

(16) **Prostitution and Commercialized Vice** - Included in this category are the sex offenses of a commercialized nature.

Includes:

- Prostitution.
- Keeping bawdy house, disorderly house or house of ill repute.
- Pandering, procuring, transporting or detaining women for immoral purposes, etc.
- All attempts to commit any of the above.

(17) **Sex Offenses** - Except forcible rape, prostitution and commercialized vice.

Includes:

- Offenses against chastity, common decency, morals and the like.
- Adultery and fornication.
- Buggery.
- Incest.
- Indecent liberties.
- Indecent exposure.
- Sodomy.
- Seduction.
- Statutory rape - (no force).
- All attempts to commit any of the above.

(18) **Drug Abuse Violations** - Drug abuse violations are reported on the basis of the narcotic involved. Include all violations of state and local ordinances, specifically those relating to the unlawful possession, sale, use, growing, manufacturing and making of narcotic drugs. The following subdivisions of narcotic drug law violations are classified:

**Sale or Manufacture**

- 18a. Opium or cocaine and their derivatives.  
Morphine, heroin, codeine.

- 18b. Marijuana.
- 18c. Synthetic narcotics, manufactured narcotics which can cause true drug addiction.  
Demerol, methadone.
- 18d. Dangerous non-narcotic drugs.  
Barbiturates, benzedrine, inhalants.

**Possession**

- 18e. Opium or cocaine and their derivatives.  
Morphine, heroin, codeine.
- 18f. Marijuana.
- 18g. Synthetic narcotics, manufactured narcotics which can cause true drug addiction.  
Demerol, methadone.
- 18h. Dangerous non-narcotic drugs.  
Barbiturates, benzedrine, inhalants.

- (19) **Gambling** - All offenses which are related to promoting, permitting, or engaging in gambling. To provide a more refined collection of gambling offenses, the following classifications are used:

- 19a. Bookmaking (horse and sport books).
- 19b. Numbers and lottery.
- 19c. All other.

- (20) **Offenses Against the Family and Children** - Included here are all charges of nonsupport and neglect or abuse of family and children.

Includes:

- Desertion, abandonment, or nonsupport.
- Neglect or abuse of child. (If injury is serious, offense is reported as aggravated assault.)
- Nonpayment of alimony.
- All attempts to commit any of the above.

- (21) **Driving Under the Influence** - This category is limited to the operating of any vehicle while under the influence of alcoholic beverages or narcotic drugs.

- (22) **Liquor Laws** - With the exception of "Drunkness" (Class 23) and "Driving Under the Influence" (Class 21), the liquor law violations, state or local, are placed in this class.

Includes:

- Manufacturing, sale, transporting, furnishing, Bootlegging
- Operating a still.
- Furnishing alcoholic beverages to a minor.
- Using vehicle for illegal transportation of alcoholic beverages.
- Consumption of alcoholic beverages by a minor.

(23) **Drunkenness** - Included in this category are all offenses of drunkenness or intoxication, with the exception of "Driving Under the Influence" (Class 21).

Includes:

- Drunk and disorderly.
- Public intoxication.

(24) **Disorderly Conduct** - In this category are placed all violations of committing a breach of the peace.

Includes:

- Affray
- Unlawful assembly.
- Disturbing the peace.
- Disturbing meetings.
- Disorderly conduct in state institutions, at court, at fairs, on trains or public conveyances, etc.
- Blasphemy, profanity and obscene language.
- Desecrating the flag.
- Refusing to assist an officer.
- All attempts to commit any of the above.

(25) **Vagrancy** - In this category are placed persons who are "suspicious characters" and fail to give good account of themselves.

Includes:

- Vagrancy.
- Begging.
- Loitering (persons 18 and over).
- Vagabondage.

(26) **All Other Offenses** - Include in this category, every other state offense not included in Classes 1 through 25. Violations of local ordinances are not included in this category. Illustrated below is a partial list of offenses.

Includes:

- Abduction and compelling to marry.
- Abortion (Death resulting from abortion is homicide, offense Class 1a).
- Bigamy and polygamy.
- Blackmail and extortion.
- Bribery.
- Contempt of court.
- Discrimination, unfair competition.
- Kidnapping.
- Offenses contributing to juvenile delinquency except as provided for in Classes 1 through 28, such as employment of children in immoral vocations or practices, admitting minors to improper places, etc.
- Perjury and subordination of perjury.
- Possession, repair, manufacture, etc., of burglar's tools.
- Possession or sale of obscene literature.
- Unlawful use, possession, etc., of explosives, etc.

(27) **Curfew and Loitering Laws (Juveniles)** - All violations of local curfew or loitering ordinances are included.

(28) **Runaways (Juveniles)** - Reported in this category are apprehensions for protective custody. Runaways taken into protective custody for other jurisdictions are not included.

## Calculation Of Rates

The Uniform Crime Reporting Program provides data for police administrators to measure local problems; but to facilitate this function it is sometimes necessary to convert the data into rates or percentages. Simple formulas are presented to assist in these computations.

### Crime Rates

One of the most useful crime statistics is the crime rate which is the number of offenses per 100,000 persons. This rate can be calculated regardless of the number of inhabitants in your jurisdiction. To compute rates, multiply the number of offenses by 100,000 then divide your jurisdiction's population into that answer.

Example:

$$\frac{182 \text{ robberies} \times 100,000}{50,000 \text{ population}} = \frac{18,200,000}{50,000} = 364$$

Your robbery rate would be 364 per 100,000 population.

### Clearance Rates

The percentage of crimes cleared by arrest is obtained by dividing the number of offenses cleared by the number of actual offenses known. This answer is then multiplied by 100.

$$\frac{147 \text{ robberies cleared}}{364 \text{ robberies known}} = 0.404 \times 100 = 40.4\%$$

Your percentage of clearance for robbery is 40.4 percent.

### Law Enforcement Employee Rates

These rates are conventionally expressed as the number of employees per 1,000 population. The rate is computed by multiplying the number of employees by 1,000 then dividing the population into that answer.

Example:

$$\frac{102 \text{ employees} \times 1,000}{50,000 \text{ population}} = \frac{102,000}{50,000} = 2.04$$

Your rate is 2.04 employees per 1,000 population.

## Summary of Crime in Pennsylvania

There were 955,669 actual crimes of all types reported to the UCR Program by Pennsylvania law enforcement agencies in 2009. This represents a rate of 7,677.1 crimes per 100,000 population, a decrease of 5.4 percent from the previous year's total of 1,010,703 actual crimes. Crime Index offenses are considered to be both the most serious and most likely to be reported, and are used nationally as the standard base for comparisons. They include: murder and nonnegligent manslaughter, forcible rape, robbery, aggravated assault, burglary, larceny-theft, motor vehicle theft, and arson. Manslaughter by negligence is a Part I offense, but is not considered part of the Crime Index.

In 2009, 325,743 Crime Index offenses were reported and confirmed by Pennsylvania police after investigation. Overall, 333,541 Crime Index offenses were reported, but 2.3 percent or 7,798 were unfounded following investigation, ranging from 14.0 percent unfounded for assault to rape - attempts to 1.2 percent unfounded for burglary forcible entry. Crime Index offenses decreased by 6.5 percent from the previous year's total of 348,548. The Crime Index rate this year was 2,616.9 per 100,000 population.

In addition, 629,893 Part II offenses were reported in 2009, with a rate of 5,060.1 per 100,000 population. This is a decrease of 4.9 percent from the 662,140 Part II offenses reported the previous year. Part II offenses include: other assaults, forgery and counterfeiting, fraud, embezzlement, stolen property, vandalism, weapons, prostitution, other sex offenses, drug abuse violations, gambling, offenses against the family, driving under the influence, liquor law violations, drunkenness, disorderly conduct, vagrancy, and all other offenses.

In 2009, 50.9 percent of all offenses were cleared (31.3 percent of the Crime Index offenses, and 61.1 percent of all Part II offenses).

### Crime Reported to Police

<b>Offense Category</b>	<b>Offenses</b>	<b>Percent Distribution</b>	<b>Rate per 100,000 Population</b>	<b>Percent Change From 2008</b>	<b>Clearances</b>	<b>Percent Cleared</b>
<b>Part I Offenses</b>	<b>325,776</b>	<b>34.1</b>	<b>2,617.0</b>	<b>-6.5</b>	<b>101,982</b>	<b>31.3</b>
<b>Part II Offenses</b>	<b>629,893</b>	<b>65.9</b>	<b>5,060.1</b>	<b>-4.9</b>	<b>384,735</b>	<b>61.1</b>
<b>Statewide Total</b>	<b>955,669</b>	<b>100.0</b>	<b>7,677.1</b>	<b>-5.4</b>	<b>486,717</b>	<b>50.9</b>
<b>**Crime Index Offenses</b>	<b>325,743</b>	<b>34.1</b>	<b>2,616.9</b>	<b>-6.5</b>	<b>101,947</b>	<b>31.3</b>

### Crimes Reported by Population Grouping

Population Group	Estimated Population 2009	Crime Index Offenses	Rate per 100,000 Population	Percent Distribution	Part II Offenses	Rate per 100,000 Population	Percent Distribution
MSA Core Cities	2,566,136	125,565	4,893.2	38.5	202,073	7,874.6	32.1
MSA Suburban	7,857,527	162,091	2,062.9	49.8	340,873	4,338.2	54.1
<b>MSA Total</b>	<b>10,423,663</b>	<b>287,656</b>	<b>2,759.6</b>	<b>88.3</b>	<b>542,946</b>	<b>5,208.8</b>	<b>86.2</b>
Non-MSA	963,925	22,066	2,289.2	6.8	52,345	5,430.4	8.3
Rural/State Police	1,059,859	16,021	1,511.6	4.9	34,602	3,264.8	5.5
<b>Non-MSA and Rural Total</b>	<b>2,023,784</b>	<b>38,087</b>	<b>1,882.0</b>	<b>11.7</b>	<b>86,947</b>	<b>4,296.3</b>	<b>13.8</b>
<b>Statewide Total</b>	<b>12,447,447</b>	<b>325,743</b>	<b>2,616.9</b>	<b>100.0</b>	<b>629,893</b>	<b>5,060.4</b>	<b>100.0</b>

## **Metropolitan Statistical Areas**

A Metropolitan Statistical Area (MSA) is comprised of an entire county or group of counties with at least one core city, with the entire area meeting criteria of certain metropolitan characteristics established by the United States Bureau of the Census. It should be noted that the crime rate of core city jurisdictions in MSAs continued to be much higher than the suburban jurisdictions. The volume of offenses was higher in suburban jurisdictions than the core jurisdictions and was also the highest among all population groups. No attempt is made throughout this report to correct for the influx of seasonal, temporary residents, and tourists during the year. Crime rates are based upon the permanent population.

## **Arrests**

Arrests are primarily a measure of success in police investigation in relation to the criminal offenses taking place within a community. Arrest practices, policies, and enforcement emphasis will vary from place to place and from time to time within a community. Arrests do, however, provide a useful indicator as to the age, sex, and race of persons involved in criminal acts, especially for crimes that have high solution rates.

A total of 471,887 arrests were made in Pennsylvania in 2009, a 4.5 percent decrease from the previous year. As indicated in the following table, Part II offense arrests totaled 386,810 or 82.0 percent of all arrests, a 4.9 percent decrease from the previous year. Part I offense arrests numbered 85,077 or 18.0 percent of all arrests, decreasing by 3.1 percent from the previous year.

### Arrests by Offense Category

<b>Offense Category</b>	<b>Arrests</b>	<b>Percent Distribution</b>	<b>Rate per 100,000 Population</b>	<b>Percent Change From 2008</b>
<b>Part I Offenses</b>	<b>85,077</b>	<b>18.0</b>	<b>683.4</b>	<b>-3.1</b>
<b>Part II Offenses</b>	<b>386,810</b>	<b>82.0</b>	<b>3,107.3</b>	<b>-4.9</b>
<b>Statewide Total</b>	<b>471,887</b>	<b>100.0</b>	<b>3,790.8</b>	<b>-4.5</b>
<b>**Crime Index Offenses</b>	<b>85,039</b>	<b>18.0</b>	<b>683.1</b>	<b>-3.1</b>

## **Analysis of Arrests**

Analysis revealed that 74.7 percent or 352,429 arrestees were male; 25.3 percent or 119,458 were female; 70.0 percent or 330,322 were White; 29.3 percent or 138,483 were Black; .6 percent or 3,045 were Other Races; 19.4 percent or 91,768 were under 18 years old; and 50.9 percent or 240,130 were under 25 years old. Arrests of males decreased by 5.2 percent and arrests of Whites decreased by 4.0 percent, while arrests of juveniles decreased by 11.9 percent.

Juvenile arrestees were disposed of as follows: 32.2 percent or 29,510 were handled within the police department and released; 34.6 percent or 31,717 were referred to juvenile court or juvenile probation departments; .2 percent or 188 were referred to welfare agencies; 1.0 percent or 902 were referred to other police agencies; and 32.1 percent or 29,451 were referred to criminal or adult court, usually the district magistrate for specified petty crimes such as underage drinking and shoplifting.

Adults arrested and counted for UCR purposes in Pennsylvania are those who are formally charged with a crime. Crime suspects who are questioned and released are not counted as arrests. Juveniles are counted as arrested when circumstances are such that if they were adults, an arrest would be tallied.

## **Ethnic Intimidation and Hate Crime**

Ethnic intimidation is defined by Title 18 Pa. C.S., Subsection 2710, as any crime against the person or an arson, criminal mischief, other property destruction (except institutional vandalism), or criminal trespass that is committed “. . . with malicious intention toward the race, color, religion, or national origin of another individual or group of individuals . . . .”

## Victim Data

	Victims	Number of Victims	Percent
<b>RACE</b>	<b>Asian/Pacific Islander</b>	<b>7</b>	<b>7.8</b>
	<b>Black</b>	<b>31</b>	<b>34.4</b>
	<b>Unknown</b>	<b>11</b>	<b>12.2</b>
	<b>White</b>	<b>41</b>	<b>45.6</b>
<b>Total RACE</b>		<b>90</b>	<b>100.0</b>
<b>ETHNICITY</b>	<b>Hispanic</b>	<b>6</b>	<b>6.7</b>
	<b>Not of Hispanic Origin</b>	<b>79</b>	<b>87.8</b>
	<b>Unknown</b>	<b>5</b>	<b>5.6</b>
<b>Total ETHNICITY</b>		<b>90</b>	<b>100.0</b>
<b>SEX</b>	<b>Female</b>	<b>43</b>	<b>47.8</b>
	<b>Male</b>	<b>43</b>	<b>47.8</b>
	<b>Unknown</b>	<b>4</b>	<b>4.4</b>
<b>Total SEX</b>		<b>90</b>	<b>100.0</b>

*\* More than one victim can be reported in each incident.*

## Offender Data

	Offenders	Number of Offenders	Percent
RACE	Black	3	3.8
	Unknown	38	48.1
	White	38	48.1
Total RACE		79	100.0
ETHNICITY	Hispanic	2	2.5
	Not of Hispanic Origin	38	48.1
	Unknown	39	49.4
Total ETHNICITY		79	100.0
SEX	Female	9	11.4
	Male	34	43.0
	Unknown	36	45.6
Total SEX		79	100.0

*\* More than one offender can be reported in each incident.*

## Institution Data

Institution	Number of Victims	Percent
Business	2	40.0
Religious Organization	1	20.0
Unknown	2	40.0
<b>Total</b>	<b>5</b>	<b>100.0</b>

*\* More than one victim can be reported in each incident.*

**Weapon Data**

<b>Weapon</b>	<b>Number of Weapons</b>	<b>Percent</b>
<b>Firearm</b>	<b>2</b>	<b>10.5</b>
<b>Knife/Cutting Instrument</b>	<b>3</b>	<b>15.8</b>
<b>Blunt Object</b>	<b>1</b>	<b>5.3</b>
<b>Personal Weapons</b>	<b>4</b>	<b>21.1</b>
<b>Other</b>	<b>4</b>	<b>21.1</b>
<b>Unknown</b>	<b>5</b>	<b>26.3</b>
<b>Total</b>	<b>19</b>	<b>100.0</b>

*\* More than one weapon can be reported in each incident.*

## Injury Data

<b>Injuries</b>	<b>Number of Injuries</b>	<b>Percent</b>
<b>Apparent Broken Bones</b>	<b>1</b>	<b>5.0</b>
<b>Severe Laceration</b>	<b>1</b>	<b>5.0</b>
<b>Apparent Minor Injury</b>	<b>6</b>	<b>30.0</b>
<b>Other Major Injury</b>	<b>12</b>	<b>60.0</b>
<b>Total</b>	<b>20</b>	<b>100.0</b>

*\* More than one injury can be reported in each incident.*

## Property Damage Data

Property	Number of Damaged Properties	Percent
----------	---------------------------------------	---------

<b>Total</b>	<b>0</b>	<b>.0</b>
--------------	----------	-----------

*No property damage resulting from hate crimes was reported during the period.*

## UCR Offense Data

UCR Classification	Number of Offenses	Percent
	1	1.1
Homicide	1	1.1
Aggravated Assault	6	6.8
Burglary	1	1.1
Other Assaults	39	44.3
Arson	3	3.4
Vandalism	12	13.6
Sex Offense	1	1.1
Disorderly Conduct	22	25.0
All Other Offenses	2	2.3
<b>Total</b>	<b>88</b>	<b>100.0</b>

*\* More than one UCR offense  
can be reported in each incident.*

## Bias Motivation Data

<b>Code</b>	<b>Bias Motivation</b>	<b>Number of Incidents</b>	<b>Percent</b>
11	Anti-White	4	5.4
12	Anti-Black	33	44.6
14	Anti-Asian/Pacific Islander	4	5.4
21	Anti-Jewish	14	18.9
22	Anti-Catholic	1	1.4
23	Anti-Protestant	1	1.4
24	Anti-Islamic (Muslim)	1	1.4
25	Anti-Other Religion	1	1.4
27	Anti-Atheist/Agnostic	2	2.7
32	Anti-Hispanic	3	4.1
33	Anti-Other Ethnicity/National Origin	3	4.1
41	Anti-Male Homosexual (Gay)	2	2.7
42	Anti-Female Homosexual (Lesbian)	1	1.4
43	Anti-Homosexual (Gay and Lesbian)	3	4.1
72	Anti-Gender(Female)	1	1.4
<b>TOTAL</b>		<b>74</b>	<b>100.0</b>

## Location Data

<b>Code</b>	<b>Location Type</b>	<b>Number of Incidents</b>	<b>Percent</b>
04	Church/Synagogue/Temple	2	2.7
05	Commercial/Office Building	1	1.4
10	Field/Woods	1	1.4
11	Government/Public Building	1	1.4
13	Highway/Road/Alley	20	27.0
15	Jail/Prison	1	1.4
18	Parking Lot/Garage	2	2.7
20	Residence/Home	26	35.1
21	Restaurant	3	4.1
22	School/College	11	14.9
23	Service/Gas Station	2	2.7
24	Specialty Store	1	1.4
25	Other/Unknown	3	4.1
<b>Total</b>		<b>74</b>	<b>100.0</b>

# CRIME INDEX OFFENSES

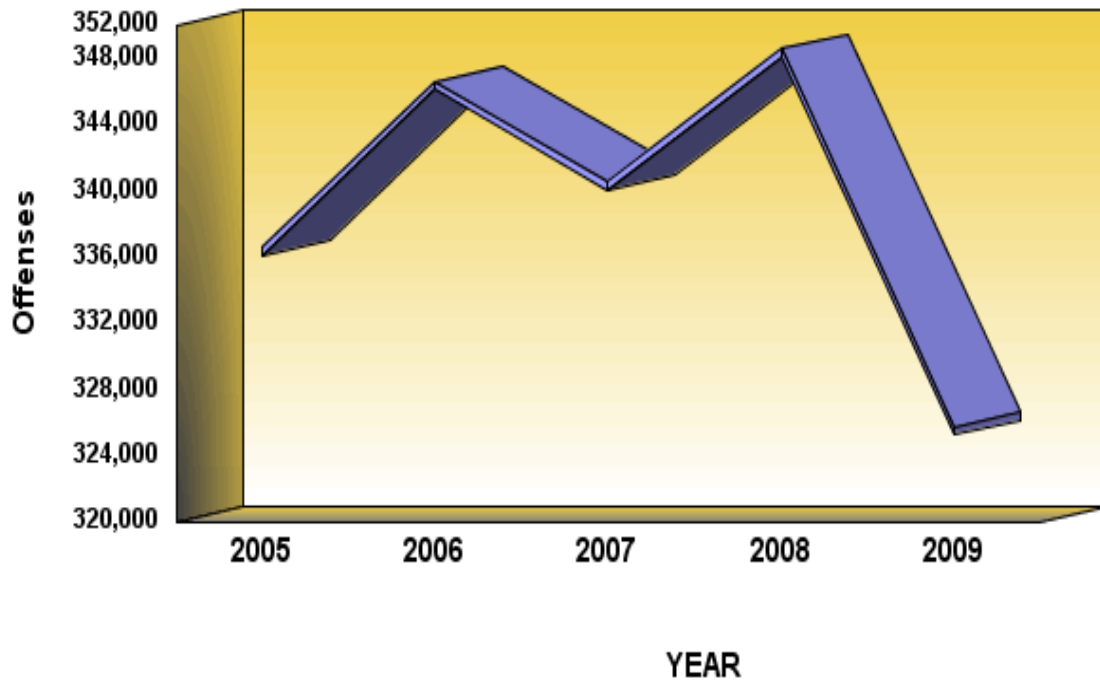

**Definition:** Crime Index offenses are crimes that are considered by law enforcement to be the most serious crimes that readily come to the attention of police and occur with a frequency great enough to be reported as a separate classification. Crime Index offenses are used nationally as a basis for comparison of criminal activity. The offenses of murder and nonnegligent manslaughter, rape, robbery, aggravated assault, burglary, larceny-theft, motor vehicle theft, and arson comprise the Crime Index.

**Crime Index Offenses**

	<b>2005</b>	<b>2006</b>	<b>2007</b>	<b>2008</b>	<b>2009</b>
<b>Number Of Offenses</b>	<b>336,550</b>	<b>346,623</b>	<b>340,566</b>	<b>348,548</b>	<b>325,743</b>
<b>Percent Change from Previous</b>	<b>.0</b>	<b>3.0</b>	<b>-1.7</b>	<b>2.3</b>	<b>-6.5</b>
<b>Percent Change from Base</b>	<b>.0</b>	<b>3.0</b>	<b>1.2</b>	<b>3.6</b>	<b>-3.2</b>

## Summary

There were 325,743 Crime Index offenses reported to Pennsylvania police agencies in 2009, an average of 892 each day, or one every 1 minute and 37 seconds. This is a 6.5 percent decrease from the 348,548 Crime Index offenses reported the previous year. The Crime Index rate was 2,616.9 per 100,000 population.

# FREQUENCY OF CRIME

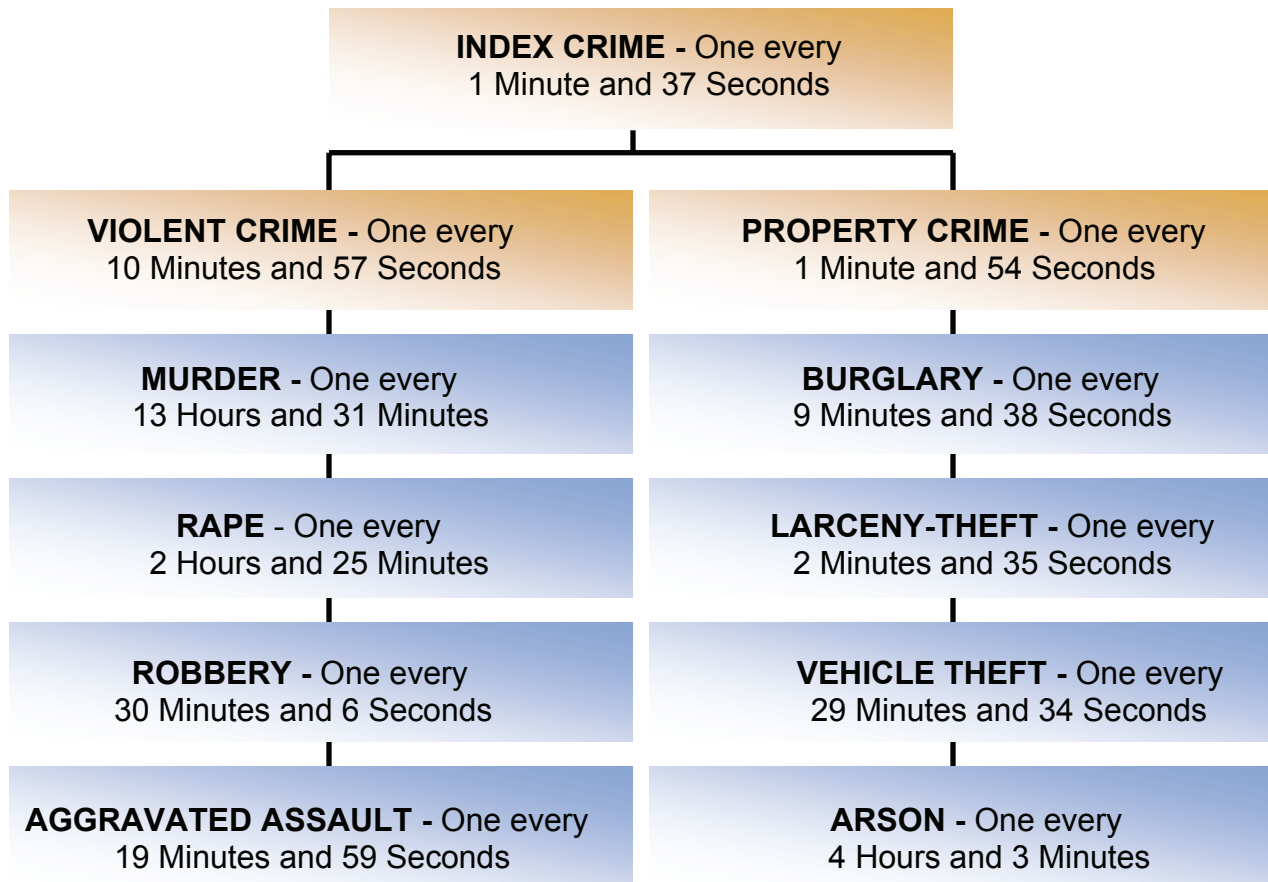

**NOTE:** This information is not intended to suggest Crime Index offenses occur at regular intervals, but represents an average rate of occurrence.

# 2009 Crime Index Offenses Cleared

## Violent Crime

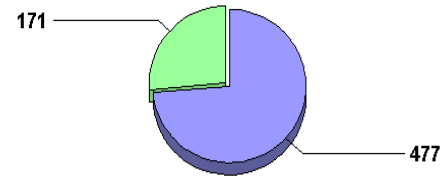

**Murder**

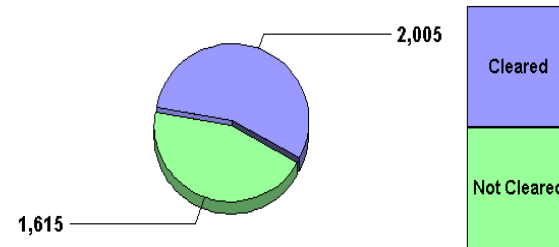

**Forcible Rape**

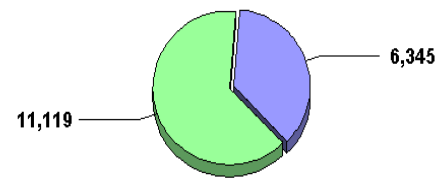

**Robbery**

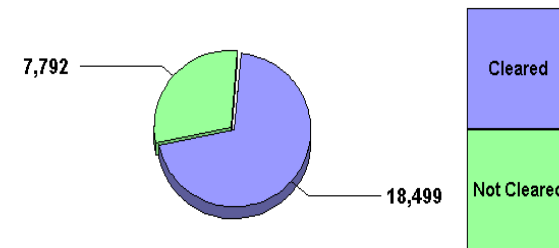

**Aggravated Assault**

# 2009 Crime Index Offenses Cleared

## Property Crime

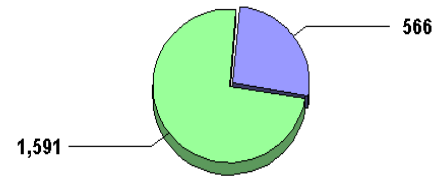

Arson

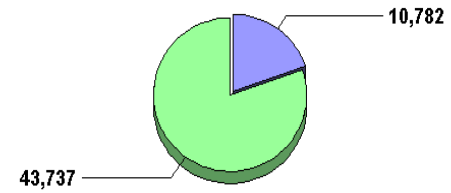

Burglary

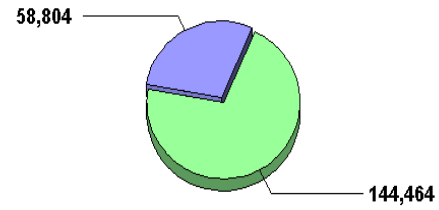

Larceny-Theft

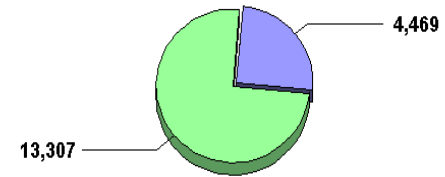

Motor Vehicle Theft



# Crime Index Offenses 2009

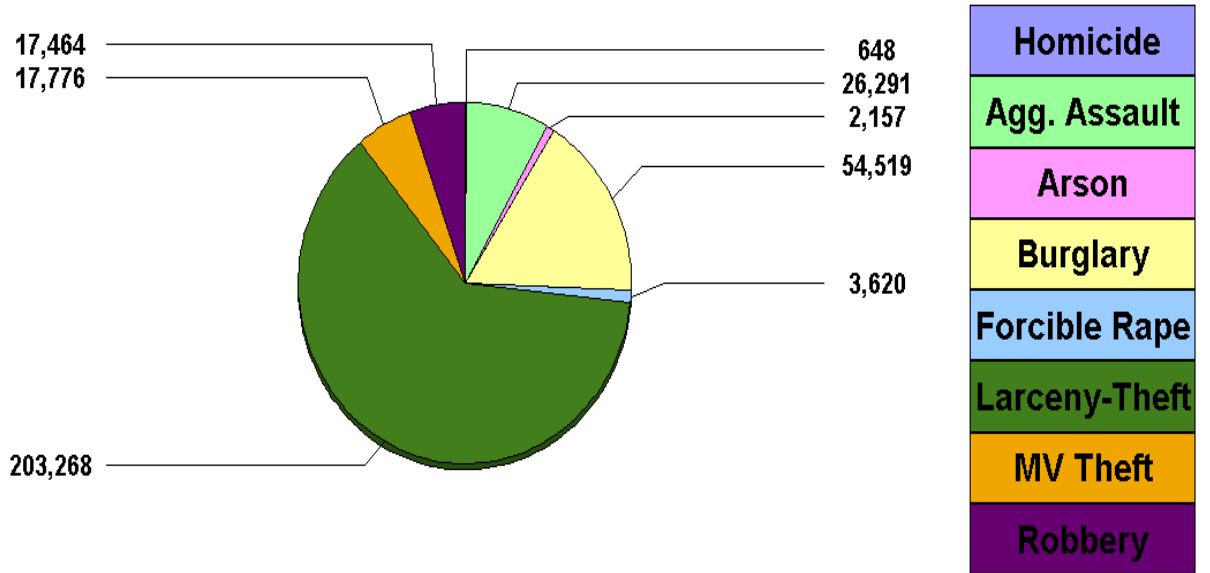

## **Distribution by Common Human Service Regions**

In 1967, the Governor's Office proclaimed 6 "Common Human Service Regions" (CHSR) in Pennsylvania, consisting of generally comparative counties in terms of interrelated needs and populations (see the map in the CHSR Map tab). Accordingly, the tables in this report are organized with the individual counties identified alphabetically within the CHSRs.

These regions are considered "standardized" for Commonwealth planning and reporting purposes. They should not be confused with Metropolitan Statistical Areas (MSA), although the counties in the Southeast CHSR coincide with the Philadelphia MSA.

The following table summarizes the distribution of Crime Index offenses among these regions.

**Crime By Common Human Service Region, 2009  
For Crime Index Offenses**

<b>Common Human Service Region</b>	<b>Number of Offenses</b>	<b>Percent Distribution</b>	<b>Rate per 100,000 Population</b>	<b>Percent Change From 2008</b>	<b>Clearances</b>	<b>Percent Cleared</b>
<b>Southeast CHSR</b>	<b>129,286</b>	<b>39.7</b>	<b>3,322.7</b>	<b>-8.8</b>	<b>37,973</b>	<b>29.4</b>
<b>Northeast CHSR</b>	<b>55,377</b>	<b>17.0</b>	<b>2,482.5</b>	<b>-6.1</b>	<b>17,578</b>	<b>31.7</b>
<b>Southcentral CHSR</b>	<b>40,478</b>	<b>12.4</b>	<b>2,208.7</b>	<b>-5.1</b>	<b>13,115</b>	<b>32.4</b>
<b>Central CHSR</b>	<b>20,426</b>	<b>6.3</b>	<b>1,888.9</b>	<b>-3.5</b>	<b>7,171</b>	<b>35.1</b>
<b>Southwest CHSR</b>	<b>58,721</b>	<b>18.0</b>	<b>2,375.6</b>	<b>-4.0</b>	<b>18,622</b>	<b>31.7</b>
<b>Northwest CHSR</b>	<b>21,455</b>	<b>6.6</b>	<b>2,280.6</b>	<b>-6.2</b>	<b>7,488</b>	<b>34.9</b>
<b>TOTAL</b>	<b>325,743</b>	<b>100.0</b>	<b>2,616.9</b>	<b>-6.5</b>	<b>101,947</b>	<b>31.3</b>

## Distribution By Metropolitan Statistical Area (MSA)

Table 4 of Appendix A summarizes the 15 MSAs in Pennsylvania and includes Pike County, which is part of the New York City, New York MSA. A total of 33 counties are involved. Counties in New Jersey which are part of the Philadelphia MSA are not included in this report.

The highest Crime Index rates in 2009 were experienced in the Philadelphia MSA (3,322.1 per 100,000 population) and Pittsburgh MSA (2,821.8 per 100,000 population). The lowest Crime Index rate occurred in the Scranton/Wilkes-Barre MSA (1,658.5 per 100,000 population).

Generally, Crime Index rates shown by core cities of the MSAs are higher than rates in their suburbs. Listed below are the core cities with the highest rates and their corresponding suburban rates (rates shown are per 100,000 population):

HARRISBURG CITY	6,409.4	Suburban Rate:	2,064.7
LANCASTER CITY	6,141.6	Suburban Rate:	1,675.6
YORK CITY	6,138.6	Suburban Rate:	1,949.8

In 2009, 14 MSAs showed decreases, and 1 MSA showed an increase in Crime Index offenses. The State College MSA showed the largest increase, 6.8 percent, from 2,712 offenses the previous year to 2,897 in 2009. The Philadelphia MSA showed the largest decrease, 8.8 percent, from 141,718 offenses the previous year to 129,264 in 2009.

Pennsylvania MSA Crime Index offenses decreased by 6.7 percent in 2009 compared to the previous year. MSA core city jurisdictions decreased by 9.4 percent; MSA suburban jurisdictions decreased by 4.5 percent; rural jurisdictions decreased by 10.5 percent; and non-MSA jurisdictions decreased by 1.7 percent during this period.

# PENNSYLVANIA

## COMMON HUMAN SERVICE REGIONS

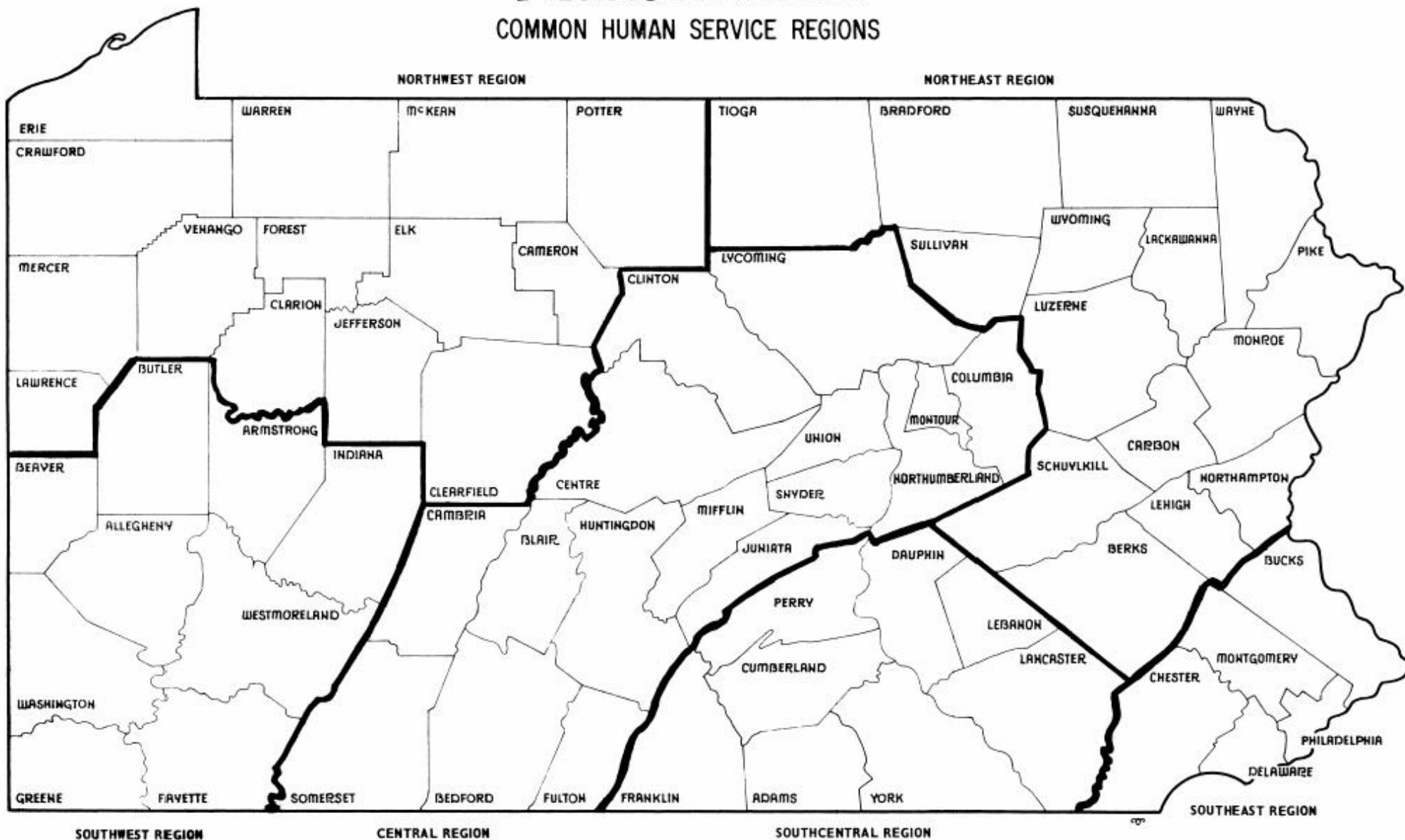

## **Value of Property Stolen and Recovered**

The total value of property stolen in Pennsylvania in 2009 was \$418,086,945, of which 24.6 percent or \$102,645,716 was recovered. The total value decreased by 10.4 percent from \$466,694,265 the previous year, and total recovered property decreased by 13.2 percent. Locally stolen motor vehicles accounted for 37.5 percent of stolen property value and 80.8 percent of property recovered in 2009.

**Trends in Property Stolen and Recovered in Pennsylvania**  
**Value of Property Stolen**  
**2009 and 2008**

Type of Property Stolen	Value Stolen 2009	Value Stolen 2008	Percent Change
Clothing and Furs	\$5,622,870	\$6,978,018	-19.4
Consumable Goods	\$4,342,359	\$3,523,285	23.2
Currency, Notes, Etc.	\$61,742,202	\$64,630,385	-4.5
Firearms	\$3,324,852	\$3,471,241	-4.2
Household Goods	\$7,170,011	\$7,604,572	-5.7
Jewelry and Precious Metals	\$45,030,559	\$41,518,601	8.5
Livestock	\$500,952	\$329,368	52.1
Locally Stolen Motor Vehicles	\$156,790,302	\$184,679,698	-15.1
Miscellaneous	\$92,415,223	\$109,642,932	-15.7
Office Equipment	\$12,429,734	\$14,792,720	-16.0
Televisions, Radios, Cameras, Etc.	\$28,717,881	\$29,523,445	-2.7
<b>State Total</b>	<b>\$418,086,945</b>	<b>\$466,694,265</b>	<b>-10.4</b>

**Trends in Property Stolen and Recovered in Pennsylvania**  
**Value of Property Recovered**  
**2009 and 2008**

Type of Property Stolen	Value Recovered 2009	Value Recovered 2008	Percent Change
Clothing and Furs	\$1,417,394	\$1,421,719	-.3
Consumable Goods	\$397,234	\$434,741	-8.6
Currency, Notes, Etc.	\$4,304,741	\$4,207,128	2.3
Firearms	\$577,086	\$452,480	27.5
Household Goods	\$619,111	\$491,837	25.9
Jewelry and Precious Metals	\$1,753,188	\$2,234,831	-21.6
Livestock	\$62,139	\$54,756	13.5
Locally Stolen Motor Vehicles	\$82,910,290	\$94,819,292	-12.6
Miscellaneous	\$7,740,841	\$11,451,848	-32.4
Office Equipment	\$748,725	\$1,374,954	-45.5
Televisions, Radios, Cameras, Etc.	\$2,114,967	\$1,373,466	54.0
<b>State Total</b>	<b>\$102,645,716</b>	<b>\$118,317,052</b>	<b>-13.2</b>

Property Stolen by Crime Index Offenses, 2009

Crime Index Offense *	Offenses	Percent Distribution	Value of Property Stolen	Percent Distribution	Average Value
Murder and Nonnegligent Manslaughter	648	.2	\$49,146	.0	\$76
Forcible Rape	3,620	1.2	\$11,002	.0	\$3
Robbery	17,464	5.9	\$15,743,607	3.8	\$901
Burglary	54,519	18.3	\$99,203,079	23.7	\$1,820
Larceny-Theft	203,270	68.4	\$152,857,468	36.6	\$752
Motor Vehicle Theft	17,776	6.0	\$150,222,643	35.9	\$8,451
<b>State Total</b>	<b>297,297</b>	<b>100.0</b>	<b>\$418,086,945</b>	<b>100.0</b>	<b>\$1,406</b>

*\* Aggravated Assault and Arson are excluded*

## **Analysis of Property Stolen**

As outlined in the previous table, Larceny-Theft, while comprising 68.4 percent of offenses involving property loss, accounted for a total loss of 36.6 percent of all property stolen, or \$152,857,468, an average of \$752 per theft. Motor Vehicle Thefts accounted for the highest number of stolen property offenses, at 6.0 percent. Property loss value for Motor Vehicle Thefts amounted to 35.9 percent of the total value of property stolen.

**Trends in Value of Property Stolen by Crime Category  
2009 and 2008**

Crime Index Offense *	Value Stolen 2009	Value Stolen 2008	Percent Change	Average Value Stolen 2009	Average Value Stolen 2008	Percent Change
Murder and Nonnegligent Manslaughter	\$49,146	\$22,455	118.9	\$76	\$32	137.5
Forcible Rape	\$11,002	\$12,221	-10.0	\$3	\$4	-25.0
Robbery	\$15,743,607	\$22,463,184	-29.9	\$901	\$1,197	-24.7
Burglary	\$99,203,079	\$104,457,740	-5.0	\$1,820	\$1,801	1.1
Larceny-Theft	\$152,857,468	\$164,144,030	-6.9	\$752	\$762	-1.3
Motor Vehicle Theft	\$150,222,643	\$175,596,665	-14.5	\$8,451	\$7,881	7.2
<b>State Total</b>	<b>\$418,086,945</b>	<b>\$466,696,295</b>	<b>-10.4</b>	<b>\$1,406</b>	<b>\$1,465</b>	<b>-4.0</b>

*\* Aggravated Assault and Arson are excluded*

## **Monthly Variation of Crime Index Offenses**

Monthly totals of Crime Index offenses in 2009 varied from a low of 21,136 in February to a high of 31,025 in August. Overall, 11 months showed a decrease from the previous year.

# CRIME INDEX OFFENSES

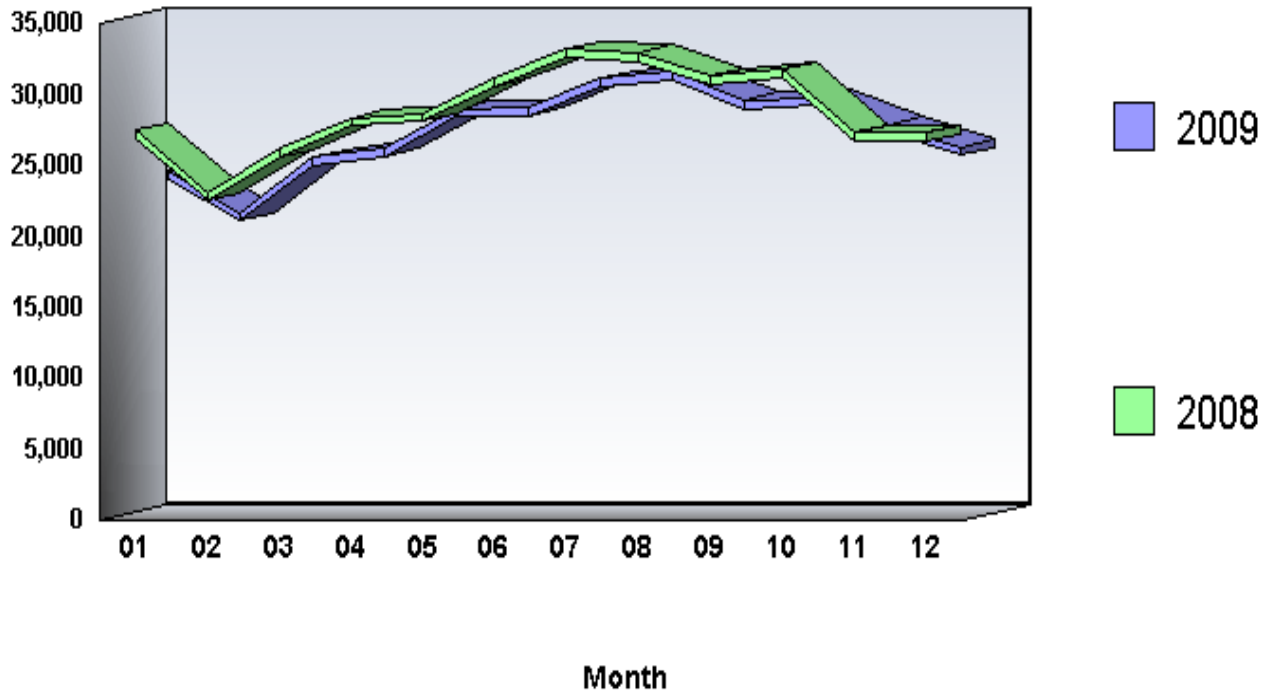

**Arrests by Common Human Service Region, 2009  
For Crime Index Offenses**

<b>Common Human Service Region</b>	<b>Arrests</b>	<b>Percent Distribution</b>	<b>Rate per 100,000 Population</b>	<b>Percent Change From 2008</b>
<b>Southeast CHSR</b>	<b>32,123</b>	<b>37.8</b>	<b>825.6</b>	<b>-7.4</b>
<b>Northeast CHSR</b>	<b>13,229</b>	<b>15.6</b>	<b>593.1</b>	<b>-.1</b>
<b>Southcentral CHSR</b>	<b>12,502</b>	<b>14.7</b>	<b>682.2</b>	<b>2.3</b>
<b>Central CHSR</b>	<b>6,235</b>	<b>7.3</b>	<b>576.6</b>	<b>2.1</b>
<b>Southwest CHSR</b>	<b>14,831</b>	<b>17.4</b>	<b>600.0</b>	<b>-1.7</b>
<b>Northwest CHSR</b>	<b>6,119</b>	<b>7.2</b>	<b>650.4</b>	<b>-5.0</b>
<b>TOTAL</b>	<b>85,039</b>	<b>100.0</b>	<b>683.1</b>	<b>-3.1</b>

## **Arrests**

There were 85,039 arrests in 2009 for Crime Index offenses. This is a 3.1 percent decrease from the 87,775 arrests the previous year. Persons arrested for Crime Index offenses were predominantly male (68.8 percent), White (64.7 percent), and under 25 years of age (52.9 percent).

## **Arrests by Offense Category**

In 2009, 93.9 percent of all Crime Index arrests were made in four of the eight Crime Index offense categories. These offenses were Larceny-Theft, 47,488 or 55.8 percent, with an arrest rate of 381.5; Aggravated Assault, 15,689 or 18.4 percent, with an arrest rate of 126.0; Burglary, 9,742 or 11.5 percent, with an arrest rate of 78.3; and Robbery, 6,927 or 8.1 percent, with an arrest rate of 55.6.

## **Arrests by Age**

The distribution of Crime Index arrests by broad age categories was as follows: juveniles (under 18 years of age), 17,077 or 20.1 percent; young adults (under 25 years of age), 27,885 or 32.8 percent; and adults (25 or older), 40,077 or 47.1 percent.

Juvenile Crime Index arrests decreased 11.4 percent in 2009 from the previous year's total of 19,282, while young adult Crime Index arrests increased 2.5 percent from the previous year's total of 27,197 and Crime Index arrests of adults decreased 3.0 percent from the previous year's total of 41,296.

Juveniles accounted for substantial proportions of arrests for the following Crime Index offenses:

- Arson (44.1 percent)
- Robbery (24.7 percent)
- Motor Vehicle Theft (23.2 percent)
- Larceny-Theft (20.3 percent)
- Burglary (19.5 percent)

Young adults (under 25) accounted for substantial proportions of arrests for the following Crime Index offenses:

- Murder and Nonnegligent Manslaughter (41.1 percent)
- Robbery (39.0 percent)
- Burglary (38.6 percent)
- Motor Vehicle Theft (37.4 percent)
- Larceny-Theft (32.4 percent)

Adults (25 or older) accounted for substantial proportions of arrests for the following Crime Index offenses:

- Forcible Rape (58.6 percent)
- Aggravated Assault (55.7 percent)

Murder and Nonnegligent Manslaughter (52.0 percent)  
Larceny-Theft (47.3 percent)  
Burglary (41.8 percent)

The majority of juvenile Crime Index arrests were made for the following offenses:

Larceny-Theft (56.5 percent)  
Aggravated Assault (15.4 percent)  
Burglary (11.1 percent)

The majority of young adult Crime Index arrests were made for the following offenses:

Larceny-Theft (55.2 percent)  
Aggravated Assault (15.5 percent)  
Burglary (13.5 percent)

The majority of adult Crime Index arrests were made for the following offenses:

Larceny-Theft (56.0 percent)  
Aggravated Assault (21.8 percent)  
Burglary (10.2 percent)

### **Arrests by Sex**

In 2009, 58,531 or 68.8 percent of the persons arrested for Crime Index offenses were male, a decrease of 6.5 percent from the previous year's total of 62,628. Female arrests totaled 26,508, a 5.4 percent increase from the previous year's total of 25,147.

The majority of male Crime Index arrests were made for the following offenses:

Larceny-Theft (46.8 percent)  
Aggravated Assault (20.0 percent)  
Burglary (14.9 percent)  
Robbery (10.3 percent)

The majority of female Crime Index arrests were made for the following offenses:

- Larceny-Theft (75.7 percent)
- Aggravated Assault (15.1 percent)
- Burglary (3.9 percent)
- Robbery (3.3 percent)

### **Arrests by Race**

In 2009, 55,008 or 64.7 percent of the persons arrested for Crime Index offenses were White, 29,368 or 34.5 percent were Black, and 660 or .8 percent were Other Races.

Crime Index arrests of Whites decreased .9 percent from the previous year's total of 55,507, while arrests of Blacks decreased 7.2 percent from the previous year's total of 31,657. Arrests of Other Races increased 8.4 percent from the previous year's total of 609.

Whites comprised the majority of persons arrested for most Crime Index offenses, ranging from Arson, 76.0 percent; to Aggravated Assault, 53.3 percent. Blacks comprised the majority of persons arrested for Robbery, 65.2 percent, and Murder and Nonnegligent Manslaughter, 61.4 percent.

The majority of Whites were arrested for the following Crime Index offenses:

- Larceny-Theft (61.8 percent)
- Aggravated Assault (15.2 percent)
- Burglary (13.1 percent)

The majority of Blacks were arrested for the following Crime Index offenses:

- Larceny-Theft (44.5 percent)
- Aggravated Assault (24.6 percent)
- Robbery (15.4 percent)

The majority of Other Races were arrested for the following Crime Index offenses:

- Larceny-Theft (64.4 percent)
- Aggravated Assault (15.9 percent)
- Burglary (6.4 percent)

# CRIME INDEX OFFENSES VIOLENT CRIME

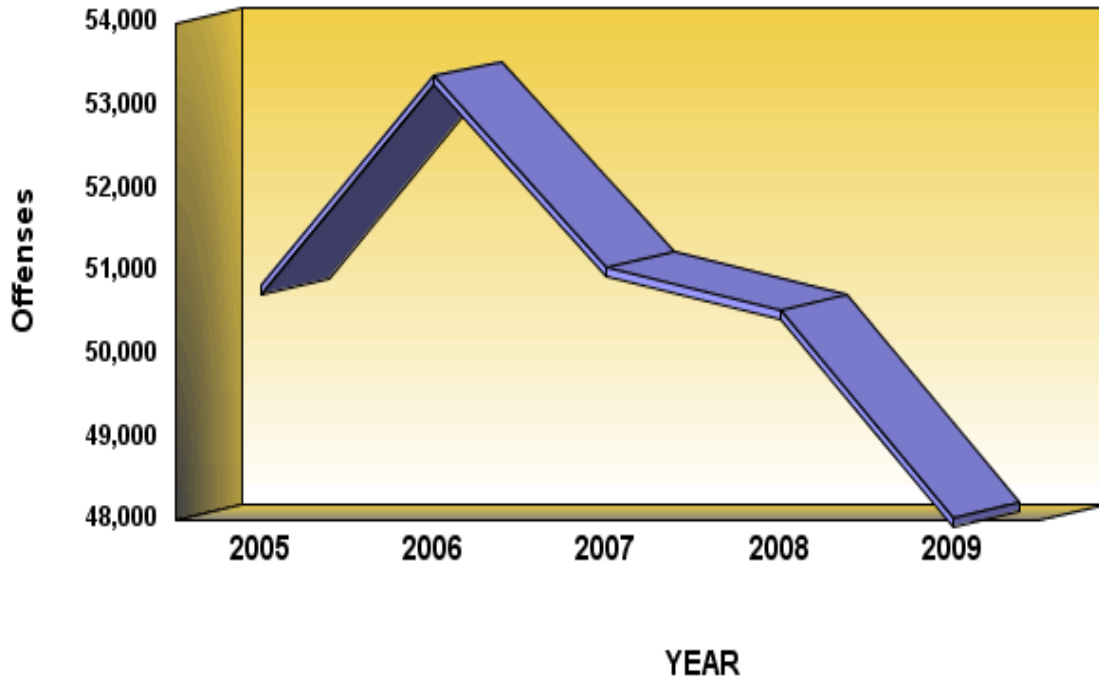

**Definition:** The Crime Index offenses of murder and nonnegligent manslaughter, rape, robbery, and aggravated assault comprise the general category of Violent Crime.

**CRIME INDEX OFFENSES**  
**For Violent Crime**

	<b>2005</b>	<b>2006</b>	<b>2007</b>	<b>2008</b>	<b>2009</b>
<b>Number Of Offenses</b>	<b>50,824</b>	<b>53,357</b>	<b>51,053</b>	<b>50,523</b>	<b>48,023</b>
<b>Percent Change from Previous</b>	<b>.0</b>	<b>5.0</b>	<b>-4.3</b>	<b>-1.0</b>	<b>-4.9</b>
<b>Percent Change from Base</b>	<b>.0</b>	<b>5.0</b>	<b>.5</b>	<b>-.6</b>	<b>-5.5</b>

## **Summary**

There were 48,023 Violent Crime offenses reported to Pennsylvania police agencies in 2009, an average of 132 each day, or one every 10 minutes and 57 seconds. This is a 4.9 percent decrease from the 50,523 Violent Crime offenses reported the previous year. The Violent Crime rate was 385.8 per 100,000 population.

**Crime By Common Human Service Region, 2009  
For Violent Crime**

<b>Common Human Service Region</b>	<b>Number of Offenses</b>	<b>Percent Distribution</b>	<b>Rate per 100,000 Population</b>	<b>Percent Change From 2008</b>	<b>Clearances</b>	<b>Percent Cleared</b>
<b>Southeast CHSR</b>	<b>25,429</b>	<b>53.0</b>	<b>653.5</b>	<b>-7.0</b>	<b>13,359</b>	<b>52.5</b>
<b>Northeast CHSR</b>	<b>5,741</b>	<b>12.0</b>	<b>257.4</b>	<b>.5</b>	<b>3,602</b>	<b>62.7</b>
<b>Southcentral CHSR</b>	<b>4,146</b>	<b>8.6</b>	<b>226.2</b>	<b>-4.8</b>	<b>2,421</b>	<b>58.4</b>
<b>Central CHSR</b>	<b>2,188</b>	<b>4.6</b>	<b>202.3</b>	<b>8.2</b>	<b>1,530</b>	<b>69.9</b>
<b>Southwest CHSR</b>	<b>8,308</b>	<b>17.3</b>	<b>336.1</b>	<b>-4.9</b>	<b>4,907</b>	<b>59.1</b>
<b>Northwest CHSR</b>	<b>2,211</b>	<b>4.6</b>	<b>235.0</b>	<b>-5.8</b>	<b>1,507</b>	<b>68.2</b>
<b>TOTAL</b>	<b>48,023</b>	<b>100.0</b>	<b>385.8</b>	<b>-4.9</b>	<b>27,326</b>	<b>56.9</b>

## **Monthly Variation of Violent Crime Offenses**

Monthly totals of Violent Crime offenses in 2009 varied from a low of 3,234 in February to a high of 4,463 in May. Overall, 10 months showed a decrease from the previous year.

# CRIME INDEX OFFENSES VIOLENT CRIME

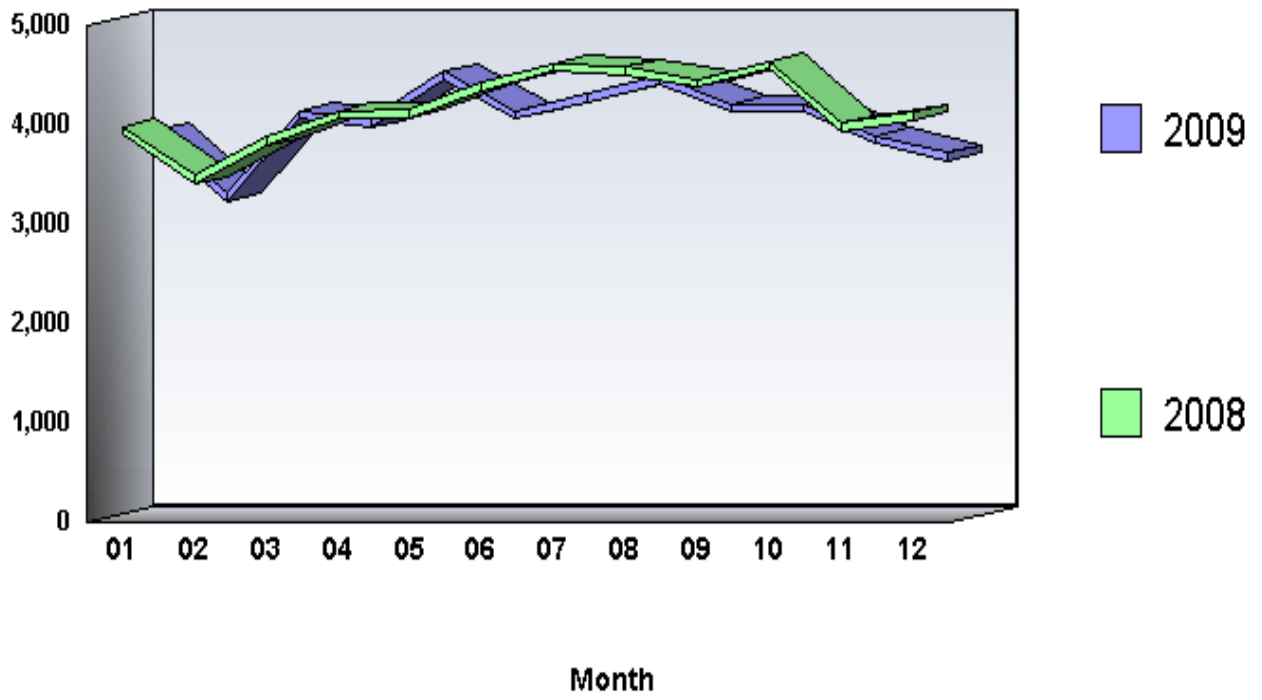

**Arrests by Common Human Service Region, 2009  
For Violent Crimes**

<b>Common Human Service Region</b>	<b>Arrests</b>	<b>Percent Distribution</b>	<b>Rate per 100,000 Population</b>	<b>Percent Change From 2008</b>
<b>Southeast CHSR</b>	<b>11,882</b>	<b>49.0</b>	<b>305.4</b>	<b>-11.2</b>
<b>Northeast CHSR</b>	<b>2,690</b>	<b>11.1</b>	<b>120.6</b>	<b>-1.0</b>
<b>Southcentral CHSR</b>	<b>2,538</b>	<b>10.5</b>	<b>138.5</b>	<b>-4.6</b>
<b>Central CHSR</b>	<b>1,296</b>	<b>5.3</b>	<b>119.9</b>	<b>6.3</b>
<b>Southwest CHSR</b>	<b>4,813</b>	<b>19.8</b>	<b>194.7</b>	<b>2.1</b>
<b>Northwest CHSR</b>	<b>1,050</b>	<b>4.3</b>	<b>111.6</b>	<b>-20.4</b>
<b>TOTAL</b>	<b>24,269</b>	<b>100.0</b>	<b>195.0</b>	<b>-6.7</b>

## **Arrests**

There were 24,269 arrests in 2009 for Violent Crime offenses. This is a 6.7 percent decrease from the 26,008 arrests the previous year. Persons arrested for Violent Crime offenses were predominantly male (79.7 percent), Black (51.7 percent), and 25 years of age and older (50.2 percent).

# CRIME INDEX OFFENSES PROPERTY CRIME

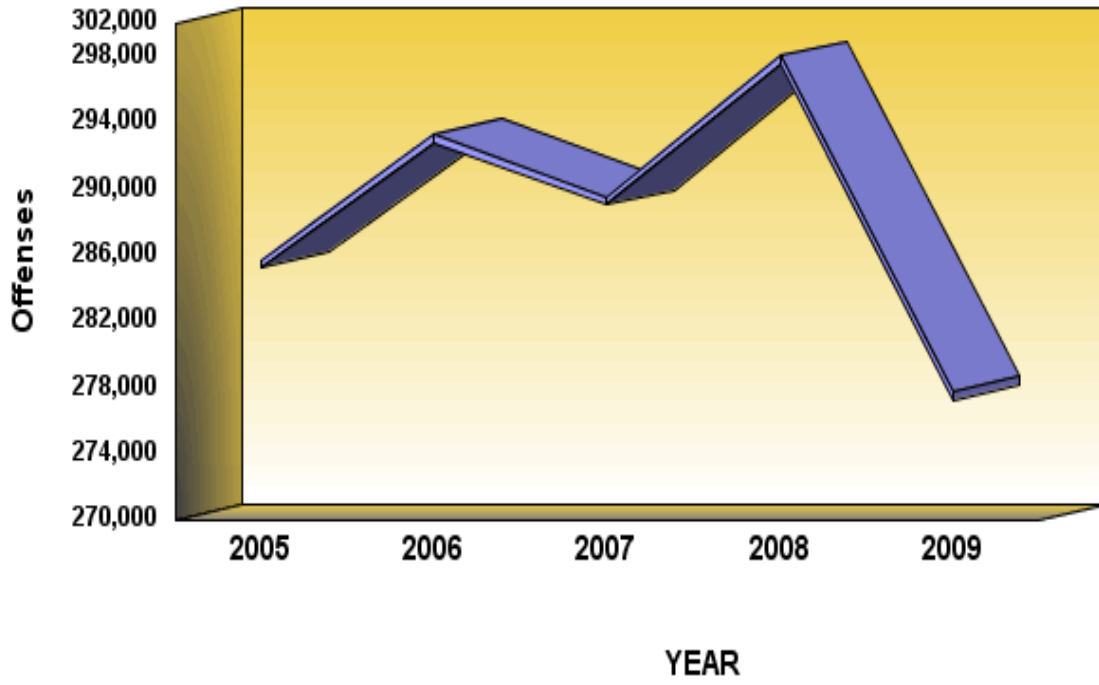

**Definition:** The Crime Index categories of burglary, larceny-theft, motor vehicle theft, and arson comprise the general category of Property Crime.

**CRIME INDEX OFFENSES**  
**For Property Crime**

	<b>2005</b>	<b>2006</b>	<b>2007</b>	<b>2008</b>	<b>2009</b>
<b>Number Of Offenses</b>	<b>285,726</b>	<b>293,266</b>	<b>289,513</b>	<b>298,024</b>	<b>277,720</b>
<b>Percent Change from Previous</b>	<b>.0</b>	<b>2.6</b>	<b>-1.3</b>	<b>2.9</b>	<b>-6.8</b>
<b>Percent Change from Base</b>	<b>.0</b>	<b>2.6</b>	<b>1.3</b>	<b>4.3</b>	<b>-2.8</b>

## Summary

There were 277,720 Property Crime offenses reported to Pennsylvania police agencies in 2009, an average of 761 each day, or one every 1 minute and 54 seconds. This is a 6.8 percent decrease from the 298,024 Property Crime offenses reported the previous year. The Property Crime rate was 2,231.1 per 100,000 population.

**Crime By Common Human Service Region, 2009  
For Property Crime**

<b>Common Human Service Region</b>	<b>Number of Offenses</b>	<b>Percent Distribution</b>	<b>Rate per 100,000 Population</b>	<b>Percent Change From 2008</b>	<b>Clearances</b>	<b>Percent Cleared</b>
<b>Southeast CHSR</b>	<b>103,857</b>	<b>37.4</b>	<b>2,669.1</b>	<b>-9.2</b>	<b>24,614</b>	<b>23.7</b>
<b>Northeast CHSR</b>	<b>49,636</b>	<b>17.9</b>	<b>2,225.2</b>	<b>-6.8</b>	<b>13,976</b>	<b>28.2</b>
<b>Southcentral CHSR</b>	<b>36,332</b>	<b>13.1</b>	<b>1,982.5</b>	<b>-5.1</b>	<b>10,694</b>	<b>29.4</b>
<b>Central CHSR</b>	<b>18,238</b>	<b>6.6</b>	<b>1,686.6</b>	<b>-4.7</b>	<b>5,641</b>	<b>30.9</b>
<b>Southwest CHSR</b>	<b>50,413</b>	<b>18.2</b>	<b>2,039.5</b>	<b>-3.8</b>	<b>13,715</b>	<b>27.2</b>
<b>Northwest CHSR</b>	<b>19,244</b>	<b>6.9</b>	<b>2,045.6</b>	<b>-6.3</b>	<b>5,981</b>	<b>31.1</b>
<b>TOTAL</b>	<b>277,720</b>	<b>100.0</b>	<b>2,231.0</b>	<b>-6.8</b>	<b>74,621</b>	<b>26.9</b>

## **Monthly Variation of Property Crime Offenses**

Monthly totals of Property Crime offenses in 2009 varied from a low of 17,902 in February to a high of 26,614 in August. Overall, 11 months showed a decrease from the previous year.

# CRIME INDEX OFFENSES PROPERTY CRIME

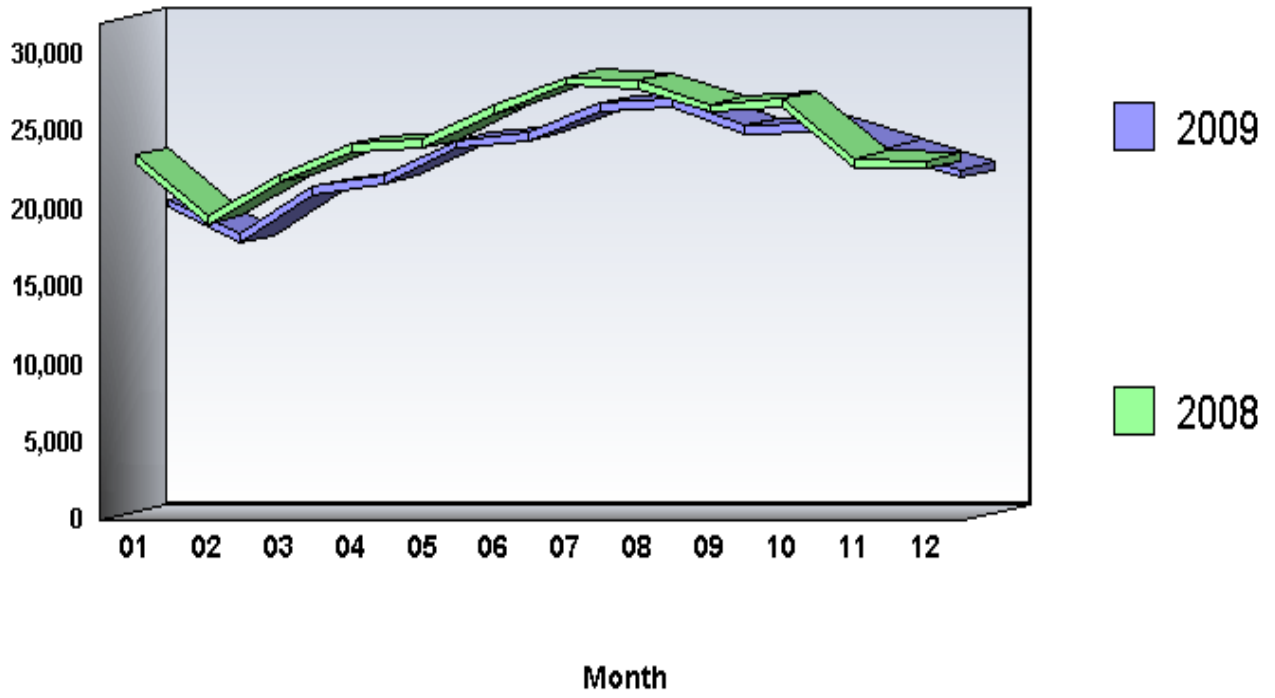

**Arrests by Common Human Service Region, 2009  
For Property Crimes**

<b>Common Human Service Region</b>	<b>Arrests</b>	<b>Percent Distribution</b>	<b>Rate per 100,000 Population</b>	<b>Percent Change From 2008</b>
<b>Southeast CHSR</b>	<b>20,241</b>	<b>33.3</b>	<b>520.2</b>	<b>-5.0</b>
<b>Northeast CHSR</b>	<b>10,539</b>	<b>17.3</b>	<b>472.5</b>	<b>.2</b>
<b>Southcentral CHSR</b>	<b>9,964</b>	<b>16.4</b>	<b>543.7</b>	<b>4.2</b>
<b>Central CHSR</b>	<b>4,939</b>	<b>8.1</b>	<b>456.7</b>	<b>1.0</b>
<b>Southwest CHSR</b>	<b>10,018</b>	<b>16.5</b>	<b>405.3</b>	<b>-3.4</b>
<b>Northwest CHSR</b>	<b>5,069</b>	<b>8.3</b>	<b>538.8</b>	<b>-1.0</b>
<b>TOTAL</b>	<b>60,770</b>	<b>100.0</b>	<b>488.2</b>	<b>-1.6</b>

## **Arrests**

There were 60,770 arrests in 2009 for Property Crime offenses. This is a 1.6 percent decrease from the 61,767 arrests the previous year. Persons arrested for Property Crime offenses were predominantly male (64.5 percent), White (71.5 percent), and under 25 years of age (54.1 percent).

# CRIME INDEX

## 01A - Murder and Nonnegligent Manslaughter

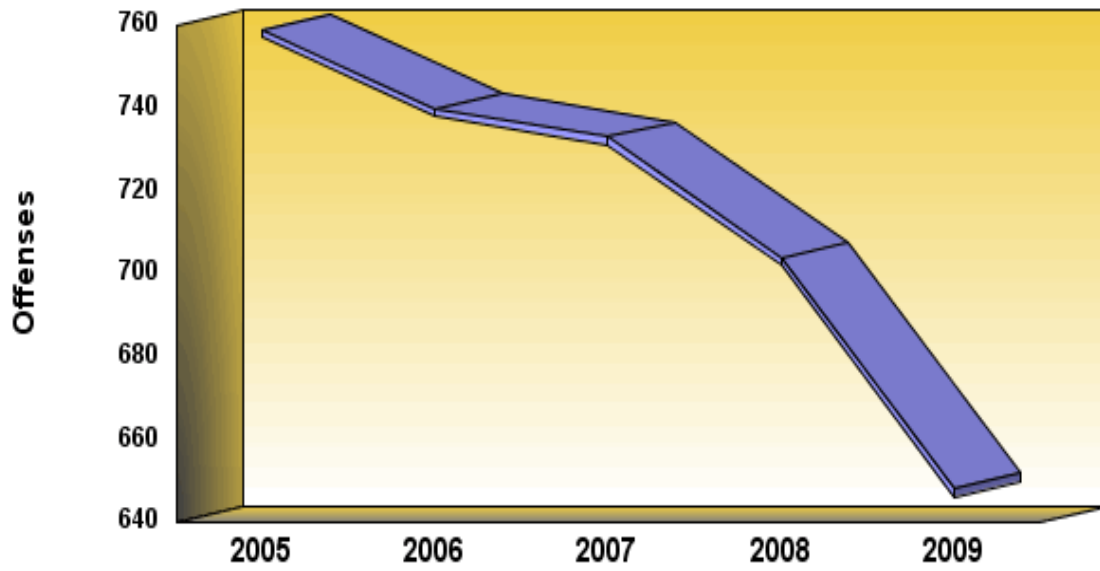

**Definition:** Murder and nonnegligent manslaughter are the unlawful killing of a human being by another. Murder and nonnegligent manslaughter are classified and scored on the basis of police investigation as opposed to any decision of court, coroner, jury, or other judicial body. Manslaughter by negligence and justifiable homicides are not included in this analysis.

**CRIME INDEX OFFENSES**  
**01A - Murder and Nonnegligent Manslaughter**

	<b>2005</b>	<b>2006</b>	<b>2007</b>	<b>2008</b>	<b>2009</b>
<b>Number Of Offenses</b>	<b>759</b>	<b>740</b>	<b>733</b>	<b>704</b>	<b>648</b>
<b>Percent Change from Previous</b>	<b>.0</b>	<b>-2.5</b>	<b>-.9</b>	<b>-4.0</b>	<b>-8.0</b>
<b>Percent Change from Base</b>	<b>.0</b>	<b>-2.5</b>	<b>-3.4</b>	<b>-7.2</b>	<b>-14.6</b>

## **Summary**

Information contained in this chapter is derived from Supplemental Homicide Reports. Variations may occur between this chapter and the remainder of the report due to reporting adjustments made by contributing agencies.

There were 648 murder offenses reported to Pennsylvania police agencies in 2009, an average of 2 each day, or one every 13 hours and 31 minutes. This is a decrease of 8.0 percent from the 704 offenses reported the previous year. Murder comprised .2 percent of the Crime Index and 1.3 percent of the Violent Crime Index. The murder rate was 5.2 per 100,000 population.

## Homicide Victims by Homicide Situation, 2009

Homicide Situation	Situations	Percent	Victims	Percent
Single Victim/Single Offender	419	67.4	419	64.7
Single Victim/Unknown Offender or Offenders	125	20.1	125	19.3
Single Victim/Multiple Offenders	57	9.2	57	8.8
Multiple Victims/Single Offender	11	1.8	24	3.7
Multiple Victims/Multiple Offenders	3	.5	8	1.2
Multiple Victims/Unknown Offender or Offenders	7	1.1	15	2.3
<b>Total</b>	<b>622</b>	<b>100.0</b>	<b>648</b>	<b>100.0</b>

## **Homicide Situations**

The 648 homicide victims were killed in a total of 622 homicide incidents involving multiple or single victims and multiple or single known or unknown offenders, as indicated in the previous table.

In 2009, 430 or 69.1 percent of the homicide incidents involved a single offender; 132 incidents or 21.2 percent involved unknown offenders; and 60 or 9.6 percent involved multiple offenders.

## **Age, Race, Sex of Victims**

Murder victims were predominately male, accounting for 76.9 percent of the total. Victim analysis by race reveals that 40.6 percent were White and 59.4 percent were Non-White. The largest number of victims were in the 20-24 age range, accounting for 21.5 percent of the total.

## **Murder Weapons**

As outlined in the following table, firearms were the predominate weapons used in murder (71.8 percent). Handguns alone accounted for 371 or 57.3 percent of the weapons used in all murders.

## Homicide by Type of Weapon, 2009

	Type of Weapon	Victims	Percent
Firearms	Firearm	66	10.2
	Handgun	371	57.3
	Other Gun	5	.8
	Rifle	12	1.9
	Shotgun	11	1.7
<b>Total Firearms</b>		<b>465</b>	<b>71.8</b>
<b>Stabbings</b>		<b>62</b>	<b>9.6</b>
<b>Blunt Instruments</b>		<b>32</b>	<b>4.9</b>
<b>Personal Weapons</b>		<b>23</b>	<b>3.5</b>
<b>Strangulation</b>		<b>10</b>	<b>1.5</b>
<b>Fire</b>		<b>3</b>	<b>.5</b>
<b>All Other Weapons</b>	Asphyxiation	6	.9
	Drowning	1	.2
	Drugs/Narcotics/Sleeping Pills	5	.8
	Other	41	6.3
<b>Total All Other Weapons</b>		<b>53</b>	<b>8.2</b>
<b>Total</b>		<b>648</b>	<b>100.0</b>

## Relationship of Victims to Offenders

The table below outlines known family relationships between murder victims and their assailants during 2009.

	Relationship to Offenders	Victims	Percent
<b>Family</b>	<b>Brother</b>	<b>5</b>	<b>.8</b>
	<b>Common-Law Wife</b>	<b>1</b>	<b>.2</b>
	<b>Daughter</b>	<b>4</b>	<b>.6</b>
	<b>Father</b>	<b>2</b>	<b>.3</b>
	<b>Husband</b>	<b>4</b>	<b>.6</b>
	<b>Mother</b>	<b>6</b>	<b>.9</b>
	<b>Other Family</b>	<b>3</b>	<b>.5</b>
	<b>Sister</b>	<b>1</b>	<b>.2</b>
	<b>Son</b>	<b>10</b>	<b>1.5</b>
	<b>Stepdaughter</b>	<b>1</b>	<b>.2</b>
	<b>Stepson</b>	<b>1</b>	<b>.2</b>
	<b>Wife</b>	<b>28</b>	<b>4.3</b>
	<b>Total Family</b>		<b>66</b>
<b>Known to Victim</b>	<b>Acquaintance</b>	<b>70</b>	<b>10.8</b>
	<b>Boyfriend</b>	<b>9</b>	<b>1.4</b>
	<b>Employer</b>	<b>1</b>	<b>.2</b>
	<b>Ex-Wife</b>	<b>1</b>	<b>.2</b>
	<b>Friend</b>	<b>16</b>	<b>2.5</b>
	<b>Girlfriend</b>	<b>29</b>	<b>4.5</b>
	<b>Homosexual Relationship</b>	<b>2</b>	<b>.3</b>
	<b>Neighbor</b>	<b>2</b>	<b>.3</b>
	<b>Other - Known to Victim</b>	<b>123</b>	<b>19.0</b>
	<b>Total Known to Victim</b>		<b>253</b>
<b>Stranger</b>	<b>Stranger</b>	<b>39</b>	<b>6.0</b>
<b>Unknown</b>	<b>Unknown Relationship</b>	<b>290</b>	<b>44.8</b>
<b>Total</b>		<b>648</b>	<b>100.0</b>

## Circumstances Causing Murder

The table below outlines the circumstances surrounding the causes of murder. The majority of murders in 2009 were either committed during the commission of a felonious act or resulted from an argument of some type.

	<b>Circumstances</b>	<b>Victims</b>	<b>Percent</b>
<b>Felony Circumstances</b>	<b>Robbery</b>	<b>55</b>	<b>8.5</b>
	<b>Burglary</b>	<b>2</b>	<b>.3</b>
	<b>Larceny</b>	<b>1</b>	<b>.2</b>
	<b>Arson</b>	<b>3</b>	<b>.5</b>
	<b>Narcotic Drug Laws</b>	<b>47</b>	<b>7.3</b>
	<b>Other - Not Specified</b>	<b>82</b>	<b>12.7</b>
	<b>All Suspected Felony Type</b>	<b>4</b>	<b>.6</b>
	<b>All Other Felonies</b>	<b>42</b>	<b>6.5</b>
<b>Total Felony Circumstances</b>		<b>236</b>	<b>36.4</b>
<b>Argument Circumstances</b>	<b>Lover's Triangle</b>	<b>7</b>	<b>1.1</b>
	<b>Brawl Due to Influence of Alcohol</b>	<b>5</b>	<b>.8</b>
	<b>Argument Over Money or Property</b>	<b>23</b>	<b>3.5</b>
	<b>Other Arguments</b>	<b>223</b>	<b>34.4</b>
<b>Total Argument Circumstances</b>		<b>258</b>	<b>39.8</b>
<b>Unknown Circumstances</b>	<b>Unknown</b>	<b>154</b>	<b>23.8</b>
<b>Total</b>		<b>648</b>	<b>100.0</b>

**Crime By Common Human Service Region, 2009**  
**01A - Murder and Nonnegligent Manslaughter**

<b>Common Human Service Region</b>	<b>Number of Offenses</b>	<b>Percent Distribution</b>	<b>Rate per 100,000 Population</b>	<b>Percent Change From 2008</b>	<b>Clearances</b>	<b>Percent Cleared</b>
<b>Southeast CHSR</b>	<b>351</b>	<b>54.2</b>	<b>9.0</b>	<b>-11.8</b>	<b>261</b>	<b>74.4</b>
<b>Northeast CHSR</b>	<b>80</b>	<b>12.3</b>	<b>3.6</b>	<b>3.9</b>	<b>60</b>	<b>75.0</b>
<b>Southcentral CHSR</b>	<b>65</b>	<b>10.0</b>	<b>3.5</b>	<b>18.2</b>	<b>51</b>	<b>78.5</b>
<b>Central CHSR</b>	<b>20</b>	<b>3.1</b>	<b>1.8</b>	<b>-16.7</b>	<b>14</b>	<b>70.0</b>
<b>Southwest CHSR</b>	<b>112</b>	<b>17.3</b>	<b>4.5</b>	<b>-9.7</b>	<b>71</b>	<b>63.4</b>
<b>Northwest CHSR</b>	<b>20</b>	<b>3.1</b>	<b>2.1</b>	<b>-23.1</b>	<b>20</b>	<b>100.0</b>
<b>TOTAL</b>	<b>648</b>	<b>100.0</b>	<b>5.2</b>	<b>-8.0</b>	<b>477</b>	<b>73.6</b>

## **Monthly Variation of Murder**

Monthly totals of murder/manslaughter offenses in 2009 varied from a low of 43 in January to a high of 60 in May. Overall, 7 months showed a decrease from the previous year.

# CRIME INDEX

## 01A - Murder and Nonnegligent Manslaughter

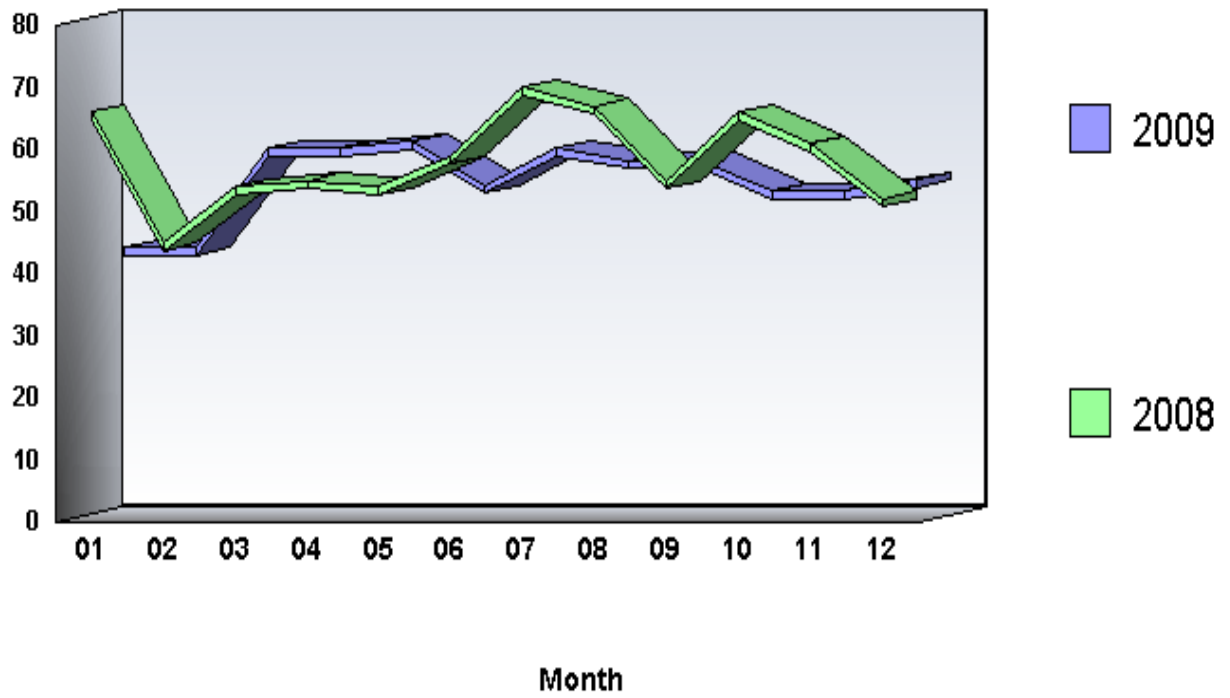

**Arrests by Common Human Service Region, 2009**  
**01A - Murder and Nonnegligent Manslaughter**

<b>Common Human Service Region</b>	<b>Arrests</b>	<b>Percent Distribution</b>	<b>Rate per 100,000 Population</b>	<b>Percent Change From 2008</b>
<b>Southeast CHSR</b>	<b>277</b>	<b>54.0</b>	<b>7.1</b>	<b>-17.1</b>
<b>Northeast CHSR</b>	<b>83</b>	<b>16.2</b>	<b>3.7</b>	<b>-7.8</b>
<b>Southcentral CHSR</b>	<b>57</b>	<b>11.1</b>	<b>3.1</b>	<b>14.0</b>
<b>Central CHSR</b>	<b>16</b>	<b>3.1</b>	<b>1.5</b>	<b>-11.1</b>
<b>Southwest CHSR</b>	<b>63</b>	<b>12.3</b>	<b>2.5</b>	<b>8.6</b>
<b>Northwest CHSR</b>	<b>17</b>	<b>3.3</b>	<b>1.8</b>	<b>-15.0</b>
<b>TOTAL</b>	<b>513</b>	<b>100.0</b>	<b>4.1</b>	<b>-10.0</b>

## **Arrests**

There were 513 arrests in 2009 for murder offenses. This is a 10.0 percent decrease from the 570 arrests the previous year. Persons arrested for murder offenses were predominantly male (91.0 percent), Black (61.4 percent), and 25 years of age or older (52.0 percent).

# CRIME INDEX 020 - Forcible Rape

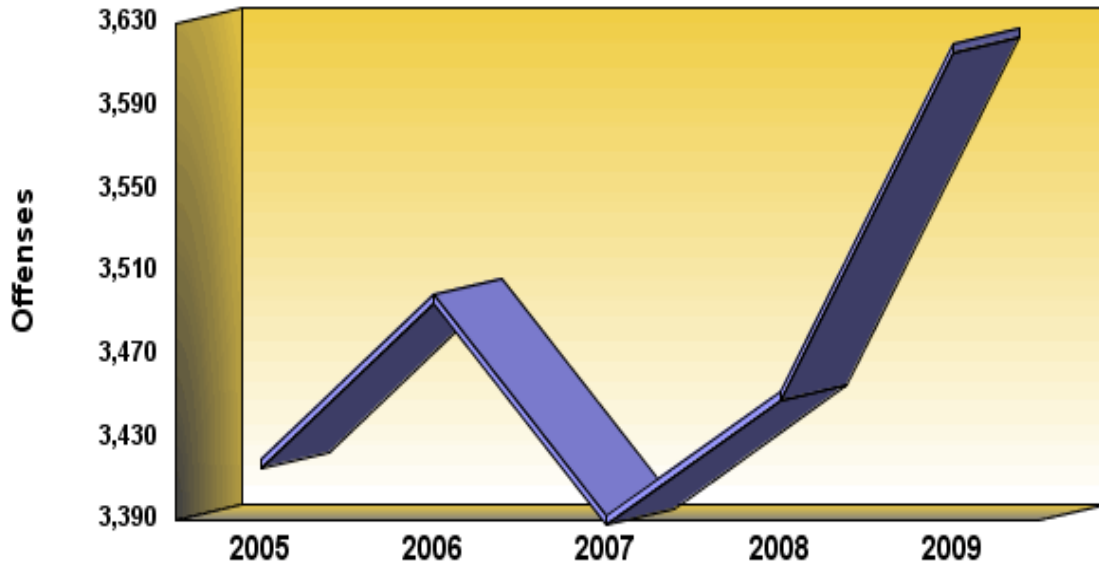

**Definition:** Penetration, no matter how slight, of the vagina or anus with any body part or object, or oral penetration by a sex organ of another person, without the consent of the victim.

**CRIME INDEX OFFENSES**  
**020 - Forcible Rape**

	<b>2005</b>	<b>2006</b>	<b>2007</b>	<b>2008</b>	<b>2009</b>
<b>Number Of Offenses</b>	<b>3,419</b>	<b>3,499</b>	<b>3,392</b>	<b>3,452</b>	<b>3,620</b>
<b>Percent Change from Previous</b>	<b>.0</b>	<b>2.3</b>	<b>-3.1</b>	<b>1.8</b>	<b>4.9</b>
<b>Percent Change from Base</b>	<b>.0</b>	<b>2.3</b>	<b>-.8</b>	<b>1.0</b>	<b>5.9</b>

## **Summary**

There were 3,620 forcible rape offenses reported to Pennsylvania police agencies in 2009, an average of 10 each day, or one every 2 hours and 25 minutes. This is an increase of 4.9 percent from the 3,452 offenses reported the previous year. Forcible rape comprised 1.1 percent of the Crime Index and 7.5 percent of the Violent Crime Index. The forcible rape rate was 29.1 per 100,000 population.

It should be noted that in March 2009, the Pennsylvania State Police, Lamar Station, reported 95 rape offenses for their jurisdiction. Through investigation it was learned that 90 involved the continuous rape of a child over a five-year period by a family member. In May 2009, the Pennsylvania State Police, Skippack Station, reported 241 rape offenses for their jurisdiction. Through investigation it was learned that 240 involved the continuous rape of a child over a five-year period. Included in this chapter are the additional 330 rapes reported by these Pennsylvania State Police stations.

**Crime By Common Human Service Region, 2009**  
**020 - Forcible Rape**

<b>Common Human Service Region</b>	<b>Number of Offenses</b>	<b>Percent Distribution</b>	<b>Rate per 100,000 Population</b>	<b>Percent Change From 2008</b>	<b>Clearances</b>	<b>Percent Cleared</b>
<b>Southeast CHSR</b>	<b>1,516</b>	<b>41.9</b>	<b>39.0</b>	<b>6.8</b>	<b>905</b>	<b>59.7</b>
<b>Northeast CHSR</b>	<b>513</b>	<b>14.2</b>	<b>23.0</b>	<b>7.3</b>	<b>251</b>	<b>48.9</b>
<b>Southcentral CHSR</b>	<b>448</b>	<b>12.4</b>	<b>24.4</b>	<b>-4.5</b>	<b>237</b>	<b>52.9</b>
<b>Central CHSR</b>	<b>353</b>	<b>9.8</b>	<b>32.6</b>	<b>51.5</b>	<b>158</b>	<b>44.8</b>
<b>Southwest CHSR</b>	<b>463</b>	<b>12.8</b>	<b>18.7</b>	<b>-11.1</b>	<b>283</b>	<b>61.1</b>
<b>Northwest CHSR</b>	<b>327</b>	<b>9.0</b>	<b>34.8</b>	<b>-1.5</b>	<b>171</b>	<b>52.3</b>
<b>TOTAL</b>	<b>3,620</b>	<b>100.0</b>	<b>29.1</b>	<b>4.9</b>	<b>2,005</b>	<b>55.4</b>

## **Monthly Variation of Forcible Rape**

Monthly totals of forcible rape offenses in 2009 varied from a low of 237 in February to a high of 520 in May. Overall, 7 months showed a decrease from the previous year.

# CRIME INDEX

## 020 - Forcible Rape

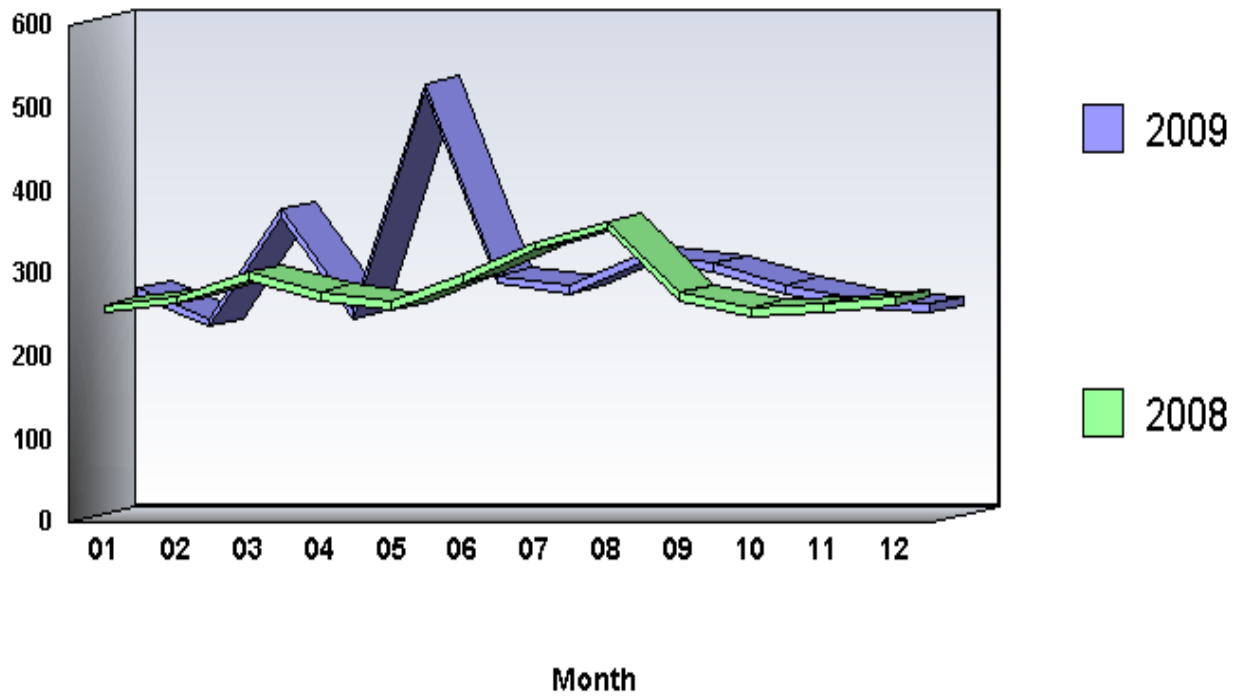

**Arrests by Common Human Service Region, 2009**  
**020 - Forcible Rape**

<b>Common Human Service Region</b>	<b>Arrests</b>	<b>Percent Distribution</b>	<b>Rate per 100,000 Population</b>	<b>Percent Change From 2008</b>
<b>Southeast CHSR</b>	<b>529</b>	<b>46.4</b>	<b>13.6</b>	<b>-8.8</b>
<b>Northeast CHSR</b>	<b>129</b>	<b>11.3</b>	<b>5.8</b>	<b>-1.5</b>
<b>Southcentral CHSR</b>	<b>121</b>	<b>10.6</b>	<b>6.6</b>	<b>-17.1</b>
<b>Central CHSR</b>	<b>106</b>	<b>9.3</b>	<b>9.8</b>	<b>37.7</b>
<b>Southwest CHSR</b>	<b>159</b>	<b>13.9</b>	<b>6.4</b>	<b>10.4</b>
<b>Northwest CHSR</b>	<b>96</b>	<b>8.4</b>	<b>10.2</b>	<b>-13.5</b>
<b>TOTAL</b>	<b>1,140</b>	<b>100.0</b>	<b>9.2</b>	<b>-4.1</b>

## **Arrests**

There were 1,140 arrests in 2009 for forcible rape offenses. This is a 4.1 percent decrease from the 1,189 arrests the previous year. Persons arrested for forcible rape offenses were predominantly male (99.7 percent), White (56.1 percent), and 25 years of age or older (58.6 percent).

# CRIME INDEX 030 - Robbery

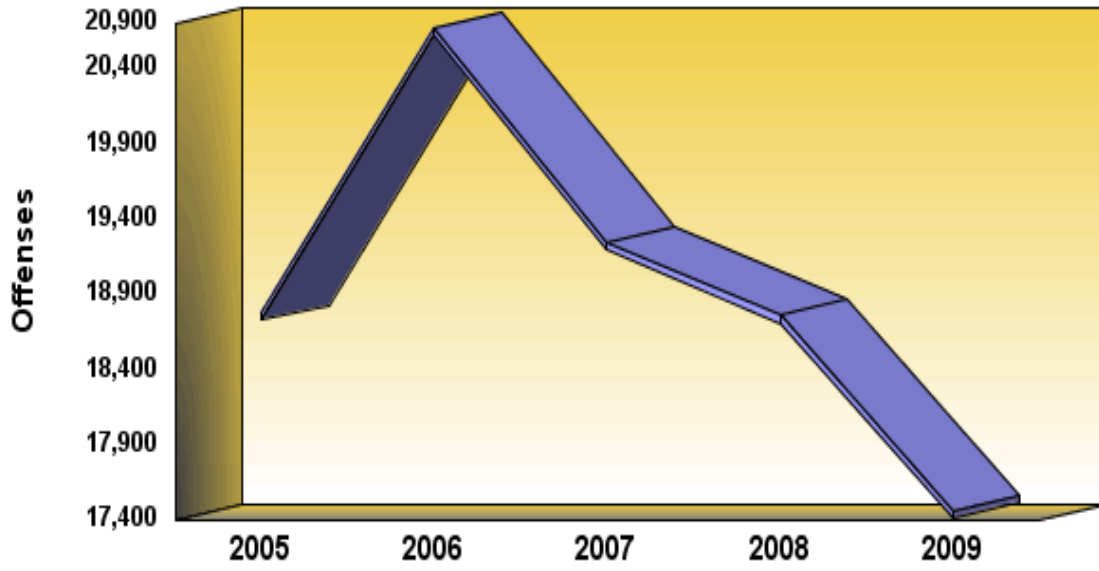

**Definition:** Robbery is a vicious type of theft which takes place in the presence of the victim to obtain property or a thing of value from the person by use of force or threat of force. Assaults to rob and attempts are included. Robbery is a violent crime that sometimes results in injury to the victim. Armed robberies where any weapon is used, and strong-arm robberies where no weapon other than a personal weapon is employed ("mugging") are included in this category.

**CRIME INDEX OFFENSES**  
**030 - Robbery**

	<b>2005</b>	<b>2006</b>	<b>2007</b>	<b>2008</b>	<b>2009</b>
<b>Number Of Offenses</b>	<b>18,780</b>	<b>20,670</b>	<b>19,245</b>	<b>18,760</b>	<b>17,464</b>
<b>Percent Change from Previous</b>	<b>.0</b>	<b>10.1</b>	<b>-6.9</b>	<b>-2.5</b>	<b>-6.9</b>
<b>Percent Change from Base</b>	<b>.0</b>	<b>10.1</b>	<b>2.5</b>	<b>-.1</b>	<b>-7.0</b>

## **Summary**

There were 17,464 robbery offenses reported to Pennsylvania police agencies in 2009, an average of 48 each day, or one every 30 minutes and 6 seconds. This is a decrease of 6.9 percent from the 18,760 offenses reported the previous year. Robbery comprised 5.4 percent of the Crime Index and 36.4 percent of the Violent Crime Index. The robbery rate was 140.3 per 100,000 population.

### Analysis of Robbery, 2009

Type of Robbery	Robberies	Percent Distribution	Robbery Rate	Percent Change From 2008	Clearances	Percent Cleared
Robbery Firearm	7,375	42.2	59.2	-5.8	2,165	29.4
Robbery Knife or Cutting Instrument	1,139	6.5	9.1	-12.0	479	42.1
Robbery Other Dangerous Weapon	1,053	6.0	8.5	-13.8	437	41.5
Robbery Strong Arm(Hands, Feet, Etc.)	7,897	45.2	63.4	-6.1	3,264	41.3
<b>State Total</b>	<b>17,464</b>	<b>100.0</b>	<b>140.3</b>	<b>-6.9</b>	<b>6,345</b>	<b>36.3</b>

**Crime By Common Human Service Region, 2009**  
**030 - Robbery**

<b>Common Human Service Region</b>	<b>Number of Offenses</b>	<b>Percent Distribution</b>	<b>Rate per 100,000 Population</b>	<b>Percent Change From 2008</b>	<b>Clearances</b>	<b>Percent Cleared</b>
<b>Southeast CHSR</b>	<b>10,918</b>	<b>62.5</b>	<b>280.6</b>	<b>-5.3</b>	<b>3,819</b>	<b>35.0</b>
<b>Northeast CHSR</b>	<b>1,677</b>	<b>9.6</b>	<b>75.2</b>	<b>-7.5</b>	<b>578</b>	<b>34.5</b>
<b>Southcentral CHSR</b>	<b>1,652</b>	<b>9.5</b>	<b>90.1</b>	<b>-2.4</b>	<b>618</b>	<b>37.4</b>
<b>Central CHSR</b>	<b>277</b>	<b>1.6</b>	<b>25.6</b>	<b>-14.8</b>	<b>146</b>	<b>52.7</b>
<b>Southwest CHSR</b>	<b>2,590</b>	<b>14.8</b>	<b>104.8</b>	<b>-8.5</b>	<b>1,046</b>	<b>40.4</b>
<b>Northwest CHSR</b>	<b>350</b>	<b>2.0</b>	<b>37.2</b>	<b>-39.0</b>	<b>138</b>	<b>39.4</b>
<b>TOTAL</b>	<b>17,464</b>	<b>100.0</b>	<b>140.3</b>	<b>-6.9</b>	<b>6,345</b>	<b>36.3</b>

## Property Stolen in Robbery, 2009

Classification		Robberies	Percent Distribution	Value of Property Stolen	Percent Distribution	Average Value
(A)	Highway	10,828	62.0	\$7,495,130	47.6	\$692
(B)	Commercial House	1,062	6.1	\$1,214,039	7.7	\$1,143
(C)	Gas or Service Station	309	1.8	\$209,156	1.3	\$677
(D)	Convenience Store	934	5.3	\$1,191,825	7.6	\$1,276
(E)	Residence	1,795	10.3	\$2,515,865	16.0	\$1,402
(F)	Bank	368	2.1	\$2,019,934	12.8	\$5,489
(G)	Miscellaneous	2,168	12.4	\$1,097,658	7.0	\$506
<b>State Total</b>		<b>17,464</b>	<b>100.0</b>	<b>\$15,743,607</b>	<b>100.0</b>	<b>\$901</b>

## **Analysis of Property Stolen**

As outlined in the previous table, \$15,743,607 in property was stolen in the 17,464 robberies reported in 2009, with an average value per robbery of \$901. This is a decrease of 29.9 percent from the \$22,463,184 in property stolen in robberies the previous year.

**Trends of Property Stolen in Robbery, 2009 and 2008**

<b>Classification</b>		<b>Value Stolen 2009</b>	<b>Value Stolen 2008</b>	<b>Percent Change</b>	<b>Average 2009</b>	<b>Average 2008</b>	<b>Percent Change</b>
<b>(A)</b>	<b>Highway</b>	\$7,495,130	\$8,871,559	-15.5	\$692	\$764	-9.4
<b>(B)</b>	<b>Commercial House</b>	\$1,214,039	\$1,843,351	-34.1	\$1,143	\$1,616	-29.3
<b>(C)</b>	<b>Gas or Service Station</b>	\$209,156	\$172,382	21.3	\$677	\$518	30.7
<b>(D)</b>	<b>Convenience Store</b>	\$1,191,825	\$619,954	92.2	\$1,276	\$568	124.6
<b>(E)</b>	<b>Residence</b>	\$2,515,865	\$7,265,332	-65.4	\$1,402	\$3,919	-64.2
<b>(F)</b>	<b>Bank</b>	\$2,019,934	\$2,376,507	-15.0	\$5,489	\$6,790	-19.2
<b>(G)</b>	<b>Miscellaneous</b>	\$1,097,658	\$1,314,099	-16.5	\$506	\$553	-8.5
<b>State Total</b>		\$15,743,607	\$22,463,184	-29.9	\$901	\$1,197	-24.7

## **Monthly Variation of Robbery**

Monthly totals of robbery offenses in 2009 varied from a low of 1,144 in February to a high of 1,650 in January. Overall, 11 months showed a decrease from the previous year.

# CRIME INDEX 030 - Robbery

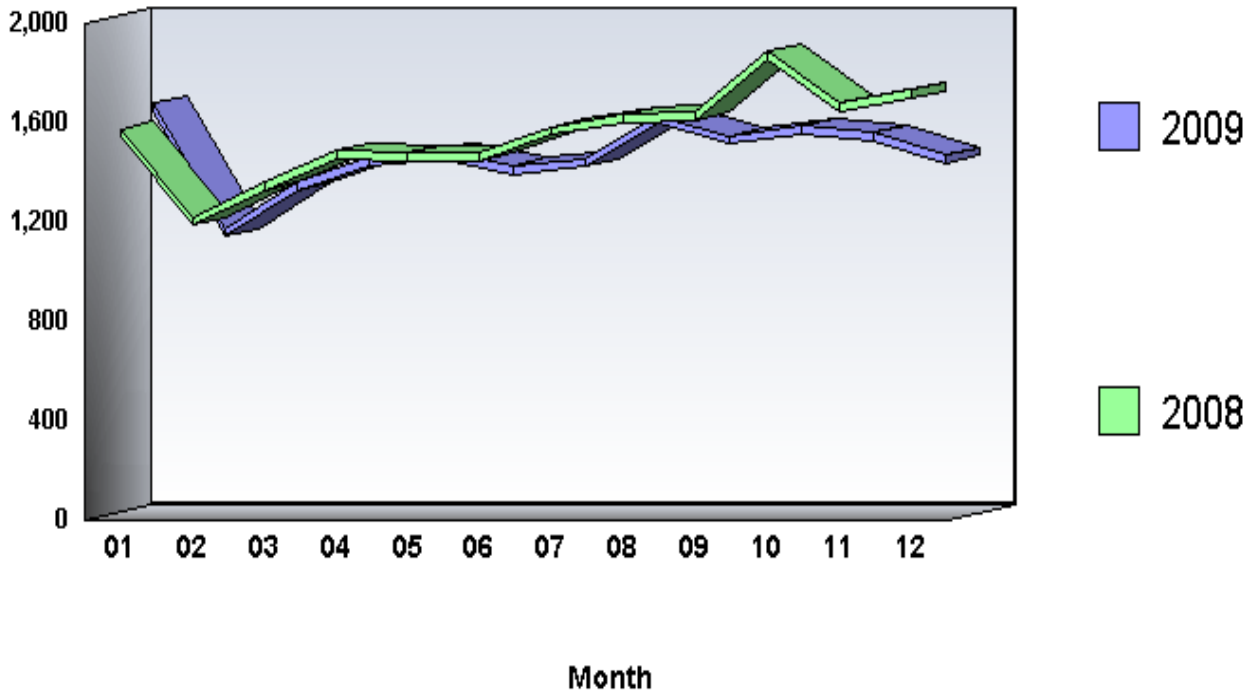

**Arrests by Common Human Service Region, 2009**  
**030 - Robbery**

<b>Common Human Service Region</b>	<b>Arrests</b>	<b>Percent Distribution</b>	<b>Rate per 100,000 Population</b>	<b>Percent Change From 2008</b>
<b>Southeast CHSR</b>	<b>4,150</b>	<b>59.9</b>	<b>106.7</b>	<b>-8.9</b>
<b>Northeast CHSR</b>	<b>637</b>	<b>9.2</b>	<b>28.6</b>	<b>1.8</b>
<b>Southcentral CHSR</b>	<b>670</b>	<b>9.7</b>	<b>36.6</b>	<b>-1.5</b>
<b>Central CHSR</b>	<b>192</b>	<b>2.8</b>	<b>17.8</b>	<b>2.1</b>
<b>Southwest CHSR</b>	<b>1,090</b>	<b>15.7</b>	<b>44.1</b>	<b>-6.9</b>
<b>Northwest CHSR</b>	<b>188</b>	<b>2.7</b>	<b>20.0</b>	<b>-21.7</b>
<b>TOTAL</b>	<b>6,927</b>	<b>100.0</b>	<b>55.6</b>	<b>-7.1</b>

## **Arrests**

There were 6,927 arrests in 2009 for robbery offenses. This is a 7.1 percent decrease from the 7,460 arrests the previous year. Persons arrested for robbery offenses were predominantly male (87.4 percent), Black (65.2 percent), and under 25 years of age (63.6 percent).

# CRIME INDEX

## 040 - Aggravated Assault

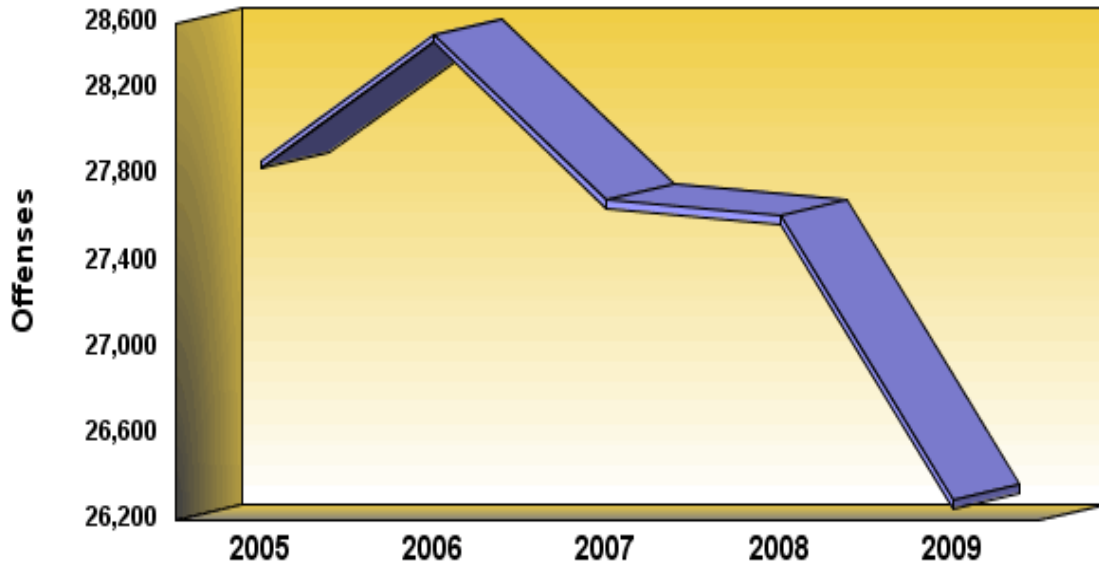

**Definition:** Aggravated assault is the unlawful attack by one person upon another with the intent to inflict great bodily injury, usually accomplished by the use of a weapon or other means likely to produce death or serious bodily harm. Attempts are included since it is not necessary that an injury result when a gun, knife, or other weapon is used which could and probably would result in serious personal injury were the crime successfully completed. Attempted murders are included in this category.

**CRIME INDEX OFFENSES**  
**040 - Aggravated Assault**

	<b>2005</b>	<b>2006</b>	<b>2007</b>	<b>2008</b>	<b>2009</b>
<b>Number Of Offenses</b>	<b>27,865</b>	<b>28,448</b>	<b>27,683</b>	<b>27,607</b>	<b>26,291</b>
<b>Percent Change from Previous</b>	<b>.0</b>	<b>2.1</b>	<b>-2.7</b>	<b>-.3</b>	<b>-4.8</b>
<b>Percent Change from Base</b>	<b>.0</b>	<b>2.1</b>	<b>-.7</b>	<b>-.9</b>	<b>-5.6</b>

## **Summary**

There were 26,291 aggravated assault offenses reported to Pennsylvania police agencies in 2009, an average of 72 each day, or one every 19 minutes and 59 seconds. This is a decrease of 4.8 percent from the 27,607 offenses reported the previous year. Aggravated assault comprised 8.1 percent of the Crime Index and 54.7 percent of the Violent Crime Index. The aggravated assault rate was 211.2 per 100,000 population.

## Analysis of Aggravated Assault, 2009

Type of Aggravated Assault	Aggravated Assaults	Percent Distribution	Aggravated Assault Rate	Percent Change From 2008	Clearances	Percent Cleared
Assault Firearm	4,987	19.0	40.1	-7.4	2,572	51.6
Assault Knife or Cutting Instrument	3,819	14.5	30.7	-7.8	2,941	77.0
Assault Other Dangerous Weapon	6,441	24.5	51.7	-5.7	4,508	70.0
Assault Hands, Fist, Feet, Etc.	11,044	42.0	88.7	-1.8	8,478	76.8
<b>State Total</b>	<b>26,291</b>	<b>100.0</b>	<b>211.2</b>	<b>-4.8</b>	<b>18,499</b>	<b>70.4</b>

**Crime By Common Human Service Region, 2009**  
**040 - Aggravated Assault**

<b>Common Human Service Region</b>	<b>Number of Offenses</b>	<b>Percent Distribution</b>	<b>Rate per 100,000 Population</b>	<b>Percent Change From 2008</b>	<b>Clearances</b>	<b>Percent Cleared</b>
<b>Southeast CHSR</b>	<b>12,644</b>	<b>48.1</b>	<b>325.0</b>	<b>-9.7</b>	<b>8,374</b>	<b>66.2</b>
<b>Northeast CHSR</b>	<b>3,471</b>	<b>13.2</b>	<b>155.6</b>	<b>3.8</b>	<b>2,713</b>	<b>78.2</b>
<b>Southcentral CHSR</b>	<b>1,981</b>	<b>7.5</b>	<b>108.1</b>	<b>-7.3</b>	<b>1,515</b>	<b>76.5</b>
<b>Central CHSR</b>	<b>1,538</b>	<b>5.8</b>	<b>142.2</b>	<b>6.8</b>	<b>1,212</b>	<b>78.8</b>
<b>Southwest CHSR</b>	<b>5,143</b>	<b>19.6</b>	<b>208.1</b>	<b>-2.2</b>	<b>3,507</b>	<b>68.2</b>
<b>Northwest CHSR</b>	<b>1,514</b>	<b>5.8</b>	<b>160.9</b>	<b>6.9</b>	<b>1,178</b>	<b>77.8</b>
<b>TOTAL</b>	<b>26,291</b>	<b>100.0</b>	<b>211.2</b>	<b>-4.8</b>	<b>18,499</b>	<b>70.4</b>

## **Monthly Variation of Aggravated Assault**

Monthly totals of aggravated assault offenses in 2009 varied from a low of 1,810 in February to a high of 2,471 in July. Overall, 10 months showed a decrease from the previous year.

# CRIME INDEX

## 040 - Aggravated Assault

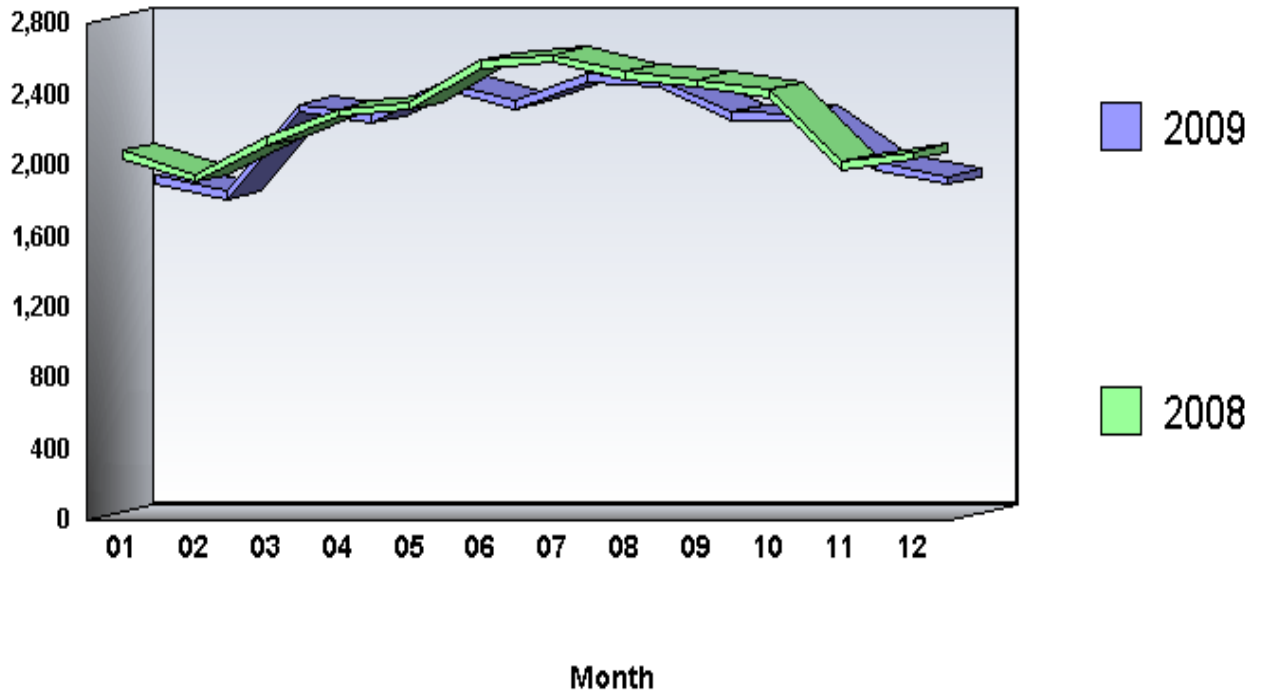

**Arrests by Common Human Service Region, 2009  
040 - Aggravated Assault**

<b>Common Human Service Region</b>	<b>Arrests</b>	<b>Percent Distribution</b>	<b>Rate per 100,000 Population</b>	<b>Percent Change From 2008</b>
<b>Southeast CHSR</b>	<b>6,926</b>	<b>44.1</b>	<b>178.0</b>	<b>-12.4</b>
<b>Northeast CHSR</b>	<b>1,841</b>	<b>11.7</b>	<b>82.5</b>	<b>-1.6</b>
<b>Southcentral CHSR</b>	<b>1,690</b>	<b>10.8</b>	<b>92.2</b>	<b>-5.2</b>
<b>Central CHSR</b>	<b>982</b>	<b>6.3</b>	<b>90.8</b>	<b>4.9</b>
<b>Southwest CHSR</b>	<b>3,501</b>	<b>22.3</b>	<b>141.6</b>	<b>4.8</b>
<b>Northwest CHSR</b>	<b>749</b>	<b>4.8</b>	<b>79.6</b>	<b>-21.0</b>
<b>TOTAL</b>	<b>15,689</b>	<b>100.0</b>	<b>126.0</b>	<b>-6.6</b>

## **Arrests**

There were 15,689 arrests in 2009 for aggravated assault offenses. This is a 6.6 percent decrease from the 16,789 arrests the previous year. Persons arrested for aggravated assault offenses were predominantly male (74.5 percent), White (53.3 percent), and 25 years of age or older (55.7 percent).

# CRIME INDEX 050 - Burglary

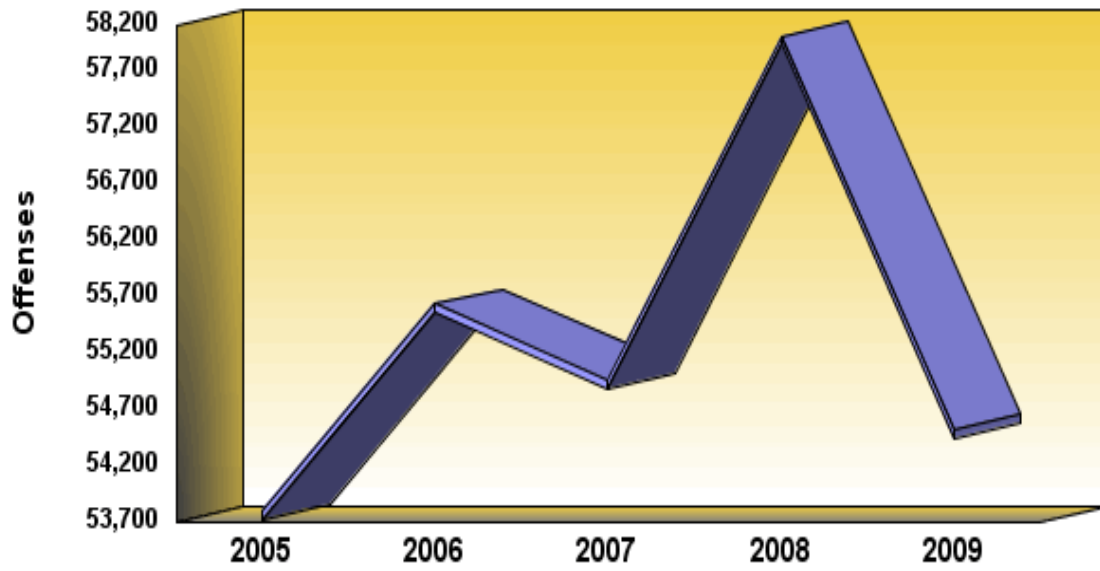

**Definition:** Burglary is the unlawful entry of a structure to commit a felony or theft. It is not necessary for force to be used to gain or attempt to gain entrance in order for the event to be classified as a burglary. Moreover, a loss does not have to occur for a case of an illegal entry to be counted in UCR.

**CRIME INDEX OFFENSES**  
**050 - Burglary**

	<b>2005</b>	<b>2006</b>	<b>2007</b>	<b>2008</b>	<b>2009</b>
<b>Number Of Offenses</b>	<b>53,787</b>	<b>55,627</b>	<b>54,952</b>	<b>58,006</b>	<b>54,519</b>
<b>Percent Change from Previous</b>	<b>.0</b>	<b>3.4</b>	<b>-1.2</b>	<b>5.6</b>	<b>-6.0</b>
<b>Percent Change from Base</b>	<b>.0</b>	<b>3.4</b>	<b>2.2</b>	<b>7.8</b>	<b>1.4</b>

## **Summary**

There were 54,519 burglary offenses reported to Pennsylvania police agencies in 2009, an average of 149 each day, or one every 9 minutes and 38 seconds. This is a decrease of 6.0 percent from the 58,006 offenses reported the previous year. Burglary comprised 16.7 percent of the Crime Index and 19.6 percent of the Property Crime Index. The burglary rate was 438.0 per 100,000 population.

### Analysis of Burglary, 2009

Type of Burglary	Burglaries	Percent Distribution	Burglary Rate	Percent Change From 2008	Clearances	Percent Cleared
Burglary Forcible Entry	30,681	56.3	246.5	-9.8	6,285	20.5
Burglary Unlawful Entry - No Force	19,015	34.9	152.8	-.4	3,703	19.5
Burglary Attempted Forcible Entry	4,823	8.8	38.7	-1.7	794	16.5
<b>State Total</b>	<b>54,519</b>	<b>100.0</b>	<b>438.0</b>	<b>-6.0</b>	<b>10,782</b>	<b>19.8</b>

**Crime By Common Human Service Region, 2009  
050 - Burglary**

<b>Common Human Service Region</b>	<b>Number of Offenses</b>	<b>Percent Distribution</b>	<b>Rate per 100,000 Population</b>	<b>Percent Change From 2008</b>	<b>Clearances</b>	<b>Percent Cleared</b>
<b>Southeast CHSR</b>	<b>18,310</b>	<b>33.6</b>	<b>470.6</b>	<b>-10.8</b>	<b>3,456</b>	<b>18.9</b>
<b>Northeast CHSR</b>	<b>10,479</b>	<b>19.2</b>	<b>469.8</b>	<b>-1.8</b>	<b>1,951</b>	<b>18.6</b>
<b>Southcentral CHSR</b>	<b>6,268</b>	<b>11.5</b>	<b>342.0</b>	<b>-7.7</b>	<b>1,345</b>	<b>21.5</b>
<b>Central CHSR</b>	<b>3,543</b>	<b>6.5</b>	<b>327.6</b>	<b>-14.7</b>	<b>855</b>	<b>24.1</b>
<b>Southwest CHSR</b>	<b>11,036</b>	<b>20.2</b>	<b>446.5</b>	<b>3.1</b>	<b>2,221</b>	<b>20.1</b>
<b>Northwest CHSR</b>	<b>4,883</b>	<b>9.0</b>	<b>519.0</b>	<b>-5.0</b>	<b>954</b>	<b>19.5</b>
<b>TOTAL</b>	<b>54,519</b>	<b>100.0</b>	<b>438.0</b>	<b>-6.0</b>	<b>10,782</b>	<b>19.8</b>

## **Value of Property Stolen in Burglary**

Property valued at \$99,203,079 was stolen in burglaries in 2009, with an average value of \$1,820 per offense. Burglary is divided into two classes for analysis: burglary of residence, by time of day, and burglary of nonresidence, by time of day.

**Property Stolen in Burglary, 2009**

<b>Classification</b>		<b>Burglaries</b>	<b>Percent Distribution</b>	<b>Value of Property Stolen</b>	<b>Percent Distribution</b>	<b>Average Value</b>
Residence, Night	(6 p.m. to 6 a.m.)	12,738	23.4	\$20,113,649	20.3	\$1,579
Residence, Day	(6 a.m. to 6 p.m.)	17,363	31.8	\$36,786,121	37.1	\$2,119
Residence, Unknown		11,019	20.2	\$16,816,065	17.0	\$1,526
<b>Total Residence</b>		<b>41,120</b>	<b>75.4</b>	<b>\$73,715,835</b>	<b>74.3</b>	<b>\$1,793</b>
Nonresidence, Night	(6 p.m. to 6 a.m.)	7,386	13.5	\$14,455,735	14.6	\$1,957
Nonresidence, Day	(6 a.m. to 6 p.m.)	1,997	3.7	\$5,255,974	5.3	\$2,632
Nonresidence, Unknown		4,016	7.4	\$5,775,535	5.8	\$1,438
<b>Total Nonresidence</b>		<b>13,399</b>	<b>24.6</b>	<b>\$25,487,244</b>	<b>25.7</b>	<b>\$1,902</b>
<b>State Total</b>		<b>54,519</b>	<b>100.0</b>	<b>\$99,203,079</b>	<b>100.0</b>	<b>\$1,820</b>

## Trends of Property Stolen in Burglary, 2009 and 2008

Classification		Value Stolen 2009	Value Stolen 2008	Percent Change
Residence, Night	(6 p.m. to 6 a.m.)	\$20,113,649	\$23,368,115	-13.9
Residence, Day	(6 a.m. to 6 p.m.)	\$36,786,121	\$36,264,522	1.4
Residence, Unknown		\$16,816,065	\$16,751,786	.4
<b>Total Residence</b>		<b>\$73,715,835</b>	<b>\$76,384,423</b>	<b>-3.5</b>
Nonresidence, Night	(6 p.m. to 6 a.m.)	\$14,455,735	\$16,233,918	-11.0
Nonresidence, Day	(6 a.m. to 6 p.m.)	\$5,255,974	\$5,690,122	-7.6
Nonresidence, Unknown		\$5,775,535	\$6,149,277	-6.1
<b>Total Nonresidence</b>		<b>\$25,487,244</b>	<b>\$28,073,317</b>	<b>-9.2</b>
<b>State Total</b>		<b>\$99,203,079</b>	<b>\$104,457,740</b>	<b>-5.0</b>

## Average Value of Property Stolen in Burglary, 2009 and 2008

Classification		Average 2009	Average 2008	Percent Change
Residence, Night	(6 p.m. to 6 a.m.)	\$1,579	\$1,716	-8.0
Residence, Day	(6 a.m. to 6 p.m.)	\$2,119	\$2,077	2.0
Residence, Unknown		\$1,526	\$1,348	13.2
<b>Total Residence</b>		<b>\$1,793</b>	<b>\$1,756</b>	<b>2.1</b>
Nonresidence, Night	(6 p.m. to 6 a.m.)	\$1,957	\$2,066	-5.3
Nonresidence, Day	(6 a.m. to 6 p.m.)	\$2,632	\$2,744	-4.1
Nonresidence, Unknown		\$1,438	\$1,346	6.8
<b>Total Nonresidence</b>		<b>\$1,902</b>	<b>\$1,936</b>	<b>-1.8</b>
<b>State Total</b>		<b>\$1,820</b>	<b>\$1,801</b>	<b>1.1</b>

## **Analysis of Property Stolen**

As outlined in the previous tables, \$99,203,079 in property was stolen in the 54,519 burglaries reported in 2009, with an average value per burglary of \$1,820. This is a decrease of 5.0 percent from the \$104,457,740 in property stolen in burglaries the previous year.

## **Monthly Variation of Burglary**

Monthly totals of burglary offenses in 2009 varied from a low of 3,317 in February to a high of 5,358 in August. Overall, 11 months showed a decrease from the previous year.

# CRIME INDEX 050 - Burglary

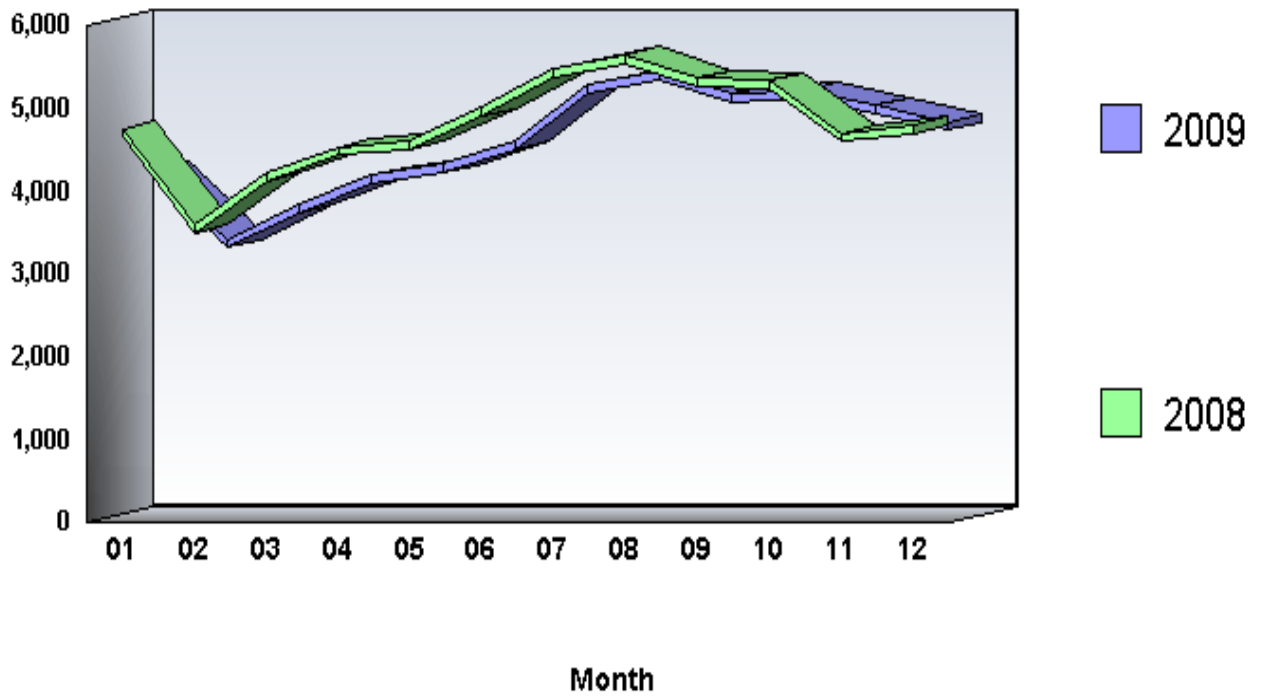

**Arrests by Common Human Service Region, 2009**  
**050 - Burglary**

<b>Common Human Service Region</b>	<b>Arrests</b>	<b>Percent Distribution</b>	<b>Rate per 100,000 Population</b>	<b>Percent Change From 2008</b>
<b>Southeast CHSR</b>	<b>2,970</b>	<b>30.5</b>	<b>76.3</b>	<b>-11.8</b>
<b>Northeast CHSR</b>	<b>1,710</b>	<b>17.6</b>	<b>76.7</b>	<b>14.4</b>
<b>Southcentral CHSR</b>	<b>1,395</b>	<b>14.3</b>	<b>76.1</b>	<b>-1.4</b>
<b>Central CHSR</b>	<b>807</b>	<b>8.3</b>	<b>74.6</b>	<b>-23.6</b>
<b>Southwest CHSR</b>	<b>1,913</b>	<b>19.6</b>	<b>77.4</b>	<b>-5.6</b>
<b>Northwest CHSR</b>	<b>947</b>	<b>9.7</b>	<b>100.7</b>	<b>-9.2</b>
<b>TOTAL</b>	<b>9,742</b>	<b>100.0</b>	<b>78.3</b>	<b>-6.3</b>

## **Arrests**

There were 9,742 arrests in 2009 for burglary offenses. This is a 6.3 percent decrease from the 10,402 arrests the previous year. Persons arrested for burglary offenses were predominantly male (89.3 percent), White (74.0 percent), and under 25 years of age (58.2 percent).

**CRIME INDEX  
060 - Larceny-Theft**

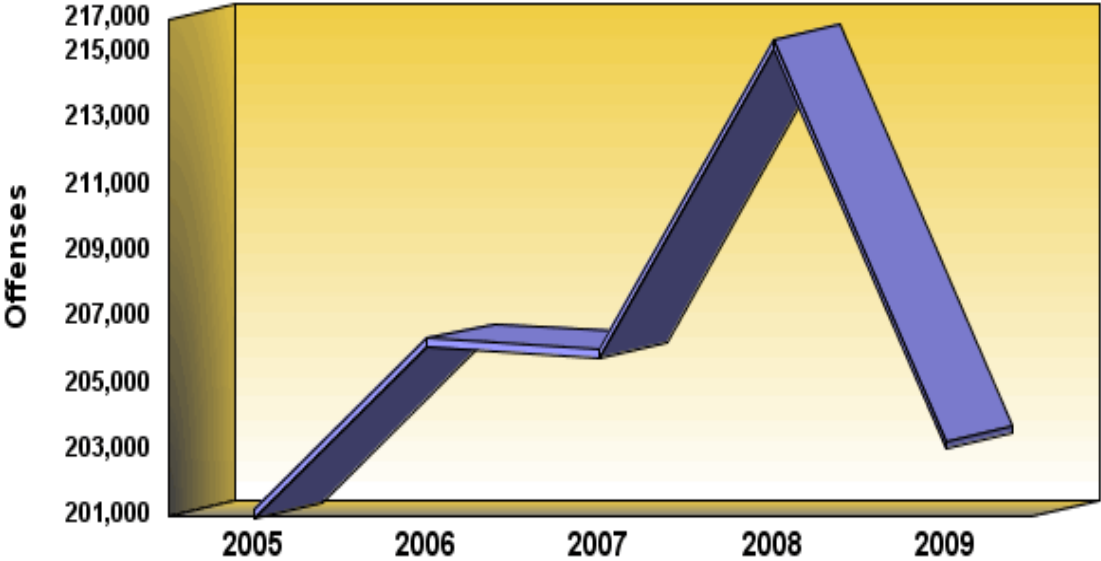

**Definition:** Larceny-theft is the unlawful taking or stealing of property or articles of value without the use of force, violence, or fraud. It includes crimes such as shoplifting, pocket picking, purse snatching, thefts from autos, theft of auto parts and accessories, bicycle theft, etc. For the purpose of UCR, this offense category does not include embezzlement, "con" games, forgery, or worthless checks. Motor vehicle theft is a separate index crime and, therefore, is also excluded.

**CRIME INDEX OFFENSES****060 - Larceny-Theft**

	<b>2005</b>	<b>2006</b>	<b>2007</b>	<b>2008</b>	<b>2009</b>
<b>Number Of Offenses</b>	<b>201,163</b>	<b>206,350</b>	<b>206,024</b>	<b>215,359</b>	<b>203,268</b>
<b>Percent Change from Previous</b>	<b>.0</b>	<b>2.6</b>	<b>-.2</b>	<b>4.5</b>	<b>-5.6</b>
<b>Percent Change from Base</b>	<b>.0</b>	<b>2.6</b>	<b>2.4</b>	<b>7.1</b>	<b>1.0</b>

## **Summary**

There were 203,268 larceny-theft offenses reported to Pennsylvania police agencies in 2009, an average of 557 each day, or one every 2 minutes and 35 seconds. This is a decrease of 5.6 percent from the 215,359 offenses reported the previous year. Larceny-theft comprised 62.4 percent of the Crime Index and 73.2 percent of the Property Crime Index. The larceny-theft rate was 1,632.9 per 100,000 population.

**Crime By Common Human Service Region, 2009**  
**060 - Larceny-Theft**

<b>Common Human Service Region</b>	<b>Number of Offenses</b>	<b>Percent Distribution</b>	<b>Rate per 100,000 Population</b>	<b>Percent Change From 2008</b>	<b>Clearances</b>	<b>Percent Cleared</b>
<b>Southeast CHSR</b>	<b>75,889</b>	<b>37.3</b>	<b>1,950.4</b>	<b>-6.8</b>	<b>18,798</b>	<b>24.8</b>
<b>Northeast CHSR</b>	<b>35,736</b>	<b>17.6</b>	<b>1,602.0</b>	<b>-7.3</b>	<b>11,287</b>	<b>31.6</b>
<b>Southcentral CHSR</b>	<b>28,243</b>	<b>13.9</b>	<b>1,541.1</b>	<b>-3.8</b>	<b>8,815</b>	<b>31.2</b>
<b>Central CHSR</b>	<b>13,868</b>	<b>6.8</b>	<b>1,282.5</b>	<b>-1.6</b>	<b>4,487</b>	<b>32.4</b>
<b>Southwest CHSR</b>	<b>36,050</b>	<b>17.7</b>	<b>1,458.4</b>	<b>-4.2</b>	<b>10,608</b>	<b>29.4</b>
<b>Northwest CHSR</b>	<b>13,482</b>	<b>6.6</b>	<b>1,433.1</b>	<b>-5.9</b>	<b>4,809</b>	<b>35.7</b>
<b>TOTAL</b>	<b>203,268</b>	<b>100.0</b>	<b>1,632.9</b>	<b>-5.6</b>	<b>58,804</b>	<b>28.9</b>

**Property Stolen in Larceny-Theft, 2009**

<b>Classification</b>	<b>Larceny Thefts</b>	<b>Percent Distribution</b>	<b>Value of Property Stolen</b>	<b>Percent Distribution</b>	<b>Average Value</b>
(A) Pocket Picking	1,467	.7	\$567,946	.4	\$387
(B) Purse Snatching	1,736	.9	\$426,651	.3	\$246
(C) Shoplifting	38,346	18.9	\$8,779,507	5.7	\$229
(D) From Motor Vehicles (Except 850)	51,873	25.5	\$28,412,064	18.6	\$548
(E) Motor Vehicle Parts and Accessories	10,417	5.1	\$5,517,207	3.6	\$530
(F) Bicycles	8,529	4.2	\$2,320,557	1.5	\$272
(G) From Buildings (Except 830 and 880)	28,254	13.9	\$32,574,975	21.3	\$1,153
(H) From Any Coin-Operated Machines	1,292	.6	\$773,126	.5	\$598
(I) All Other	61,354	30.2	\$73,485,560	48.1	\$1,198
<b>State Total</b>	<b>203,268</b>	<b>100.0</b>	<b>\$152,857,593</b>	<b>100.0</b>	<b>\$752</b>

**Property Stolen in Larceny-Theft, 2009  
By Dollar Classification**

<b>Classification</b>	<b>Larceny Thefts</b>	<b>Percent Distribution</b>	<b>Value of Property Stolen</b>	<b>Percent Distribution</b>	<b>Average Value</b>
Theft; \$200 and Over	85,219	41.9	\$145,441,799	95.1	\$1,707
Theft; \$50 to \$200	53,658	26.4	\$6,329,935	4.1	\$118
Theft; Under \$50	64,393	31.7	\$1,085,734	.7	\$17
<b>State Total</b>	<b>203,270</b>	<b>100.0</b>	<b>\$152,857,468</b>	<b>100.0</b>	<b>\$752</b>

**Trends of Property Stolen in Larceny-Theft, 2009 and 2008**

<b>Classification</b>	<b>Value Stolen 2009</b>	<b>Value Stolen 2008</b>	<b>Percent Change</b>	<b>Average 2009</b>	<b>Average 2008</b>	<b>Percent Change</b>
(A) Pocket Picking	\$567,946	\$790,110	-28.1	\$387	\$459	-15.7
(B) Purse Snatching	\$426,651	\$562,290	-24.1	\$246	\$295	-16.6
(C) Shoplifting	\$8,779,507	\$9,517,453	-7.8	\$229	\$245	-6.5
(D) From Motor Vehicles (Except 850)	\$28,412,064	\$29,935,776	-5.1	\$548	\$579	-5.4
(E) Motor Vehicle Parts and Accessories	\$5,517,207	\$6,938,983	-20.5	\$530	\$533	-.6
(F) Bicycles	\$2,320,557	\$2,460,735	-5.7	\$272	\$260	4.6
(G) From Buildings (Except 830 and 880)	\$32,574,975	\$38,608,980	-15.6	\$1,153	\$1,265	-8.9
(H) From Any Coin-Operated Machines	\$773,126	\$525,467	47.1	\$598	\$420	42.4
(I) All Other	\$73,485,560	\$74,804,236	-1.8	\$1,198	\$1,116	7.3
<b>State Total</b>	<b>\$152,857,593</b>	<b>\$164,144,030</b>	<b>-6.9</b>	<b>\$752</b>	<b>\$762</b>	<b>-1.3</b>

## **Analysis of Property Stolen**

As outlined in the previous tables, \$152,857,593 in property was stolen in the 203,268 larceny-thefts reported in 2009, with an average value per larceny-theft of \$752. This is a decrease of 6.9 percent from the \$164,144,030 in property stolen in larceny-thefts the previous year. Thefts from coin-operated machines showed the largest percentage increase in total dollars stolen, at 47.1 percent.

## **Monthly Variation of Larceny-Theft**

Monthly totals of larceny-theft offenses in 2009 varied from a low of 13,185 in February to a high of 19,386 in August. Overall, 10 months showed a decrease from the previous year.

# CRIME INDEX

## 060 - Larceny-Theft

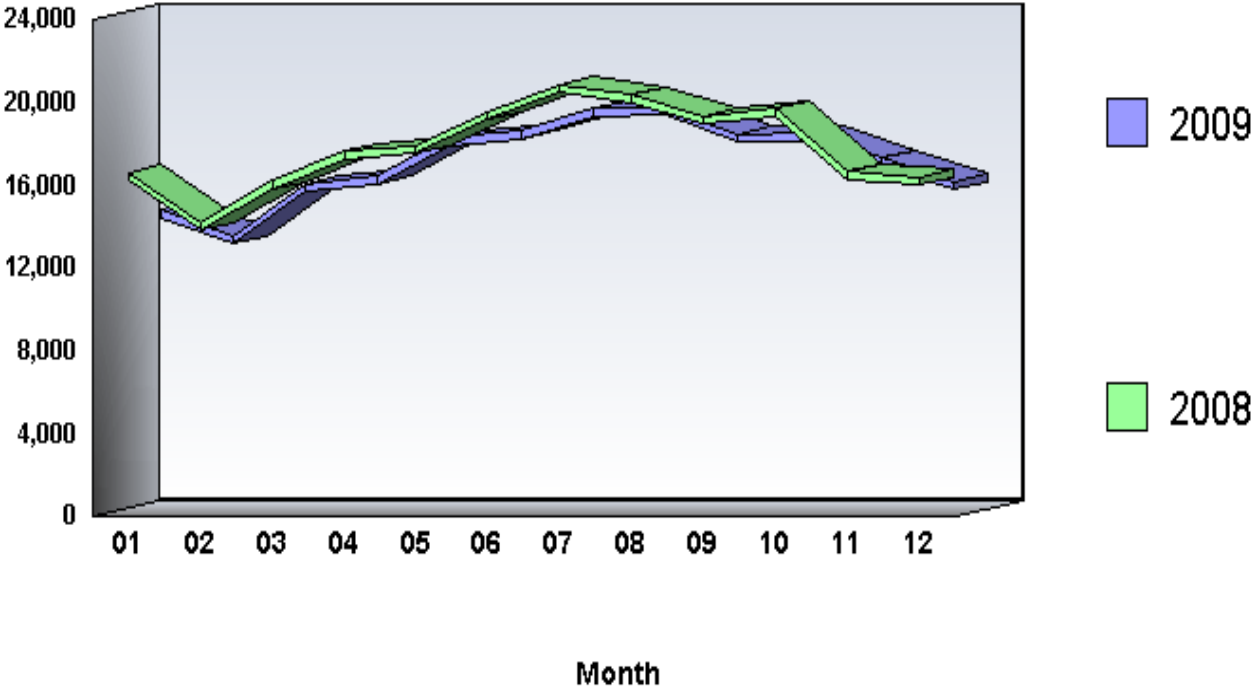

**Arrests by Common Human Service Region, 2009  
060 - Larceny-Theft**

<b>Common Human Service Region</b>	<b>Arrests</b>	<b>Percent Distribution</b>	<b>Rate per 100,000 Population</b>	<b>Percent Change From 2008</b>
<b>Southeast CHSR</b>	<b>15,637</b>	<b>32.9</b>	<b>401.9</b>	<b>-1.6</b>
<b>Northeast CHSR</b>	<b>8,351</b>	<b>17.6</b>	<b>374.4</b>	<b>-1.9</b>
<b>Southcentral CHSR</b>	<b>8,200</b>	<b>17.3</b>	<b>447.4</b>	<b>6.5</b>
<b>Central CHSR</b>	<b>3,880</b>	<b>8.2</b>	<b>358.8</b>	<b>9.7</b>
<b>Southwest CHSR</b>	<b>7,492</b>	<b>15.8</b>	<b>303.1</b>	<b>-2.5</b>
<b>Northwest CHSR</b>	<b>3,928</b>	<b>8.3</b>	<b>417.5</b>	<b>3.0</b>
<b>TOTAL</b>	<b>47,488</b>	<b>100.0</b>	<b>381.5</b>	<b>.7</b>

## **Arrests**

There were 47,488 arrests in 2009 for larceny-theft offenses. This is a .7 percent increase from the 47,153 arrests the previous year. Persons arrested for larceny-theft offenses were predominantly male (57.7 percent), White (71.6 percent), and under 25 years of age (52.7 percent).

# CRIME INDEX

## 070 - Motor Vehicle Theft

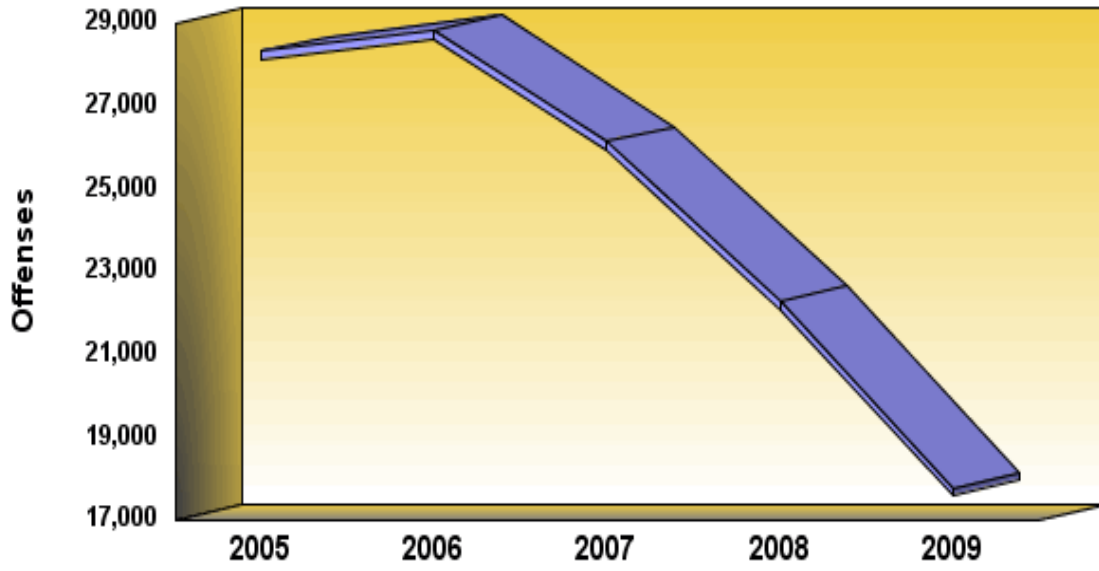

**Definition:** Motor vehicle theft is the illegal taking of a motor vehicle without the owner's consent. Attempted motor vehicle thefts are included. This category includes theft of motor-driven vehicles, such as automobiles, trucks, buses, motorcycles, motor scooters, and snowmobiles. Specifically excluded is temporary use when the vehicle is actually returned by the user, and lawful access to the vehicle has been granted or can be assumed.

**CRIME INDEX OFFENSES**  
**070 - Motor Vehicle Theft**

	<b>2005</b>	<b>2006</b>	<b>2007</b>	<b>2008</b>	<b>2009</b>
<b>Number Of Offenses</b>	<b>28,310</b>	<b>28,823</b>	<b>26,135</b>	<b>22,282</b>	<b>17,776</b>
<b>Percent Change from Previous</b>	<b>.0</b>	<b>1.8</b>	<b>-9.3</b>	<b>-14.7</b>	<b>-20.2</b>
<b>Percent Change from Base</b>	<b>.0</b>	<b>1.8</b>	<b>-7.7</b>	<b>-21.3</b>	<b>-37.2</b>

## **Summary**

There were 17,776 motor vehicle theft offenses reported to Pennsylvania police agencies in 2009, an average of 49 each day, or one every 29 minutes and 34 seconds. This is a decrease of 20.2 percent from the 22,282 offenses reported the previous year. Motor vehicle theft comprised 5.5 percent of the Crime Index and 6.4 percent of the Property Crime Index. The motor vehicle theft rate was 142.8 per 100,000 population.

## Analysis of Motor Vehicle Theft, 2009

Type of Motor Vehicle	Motor Vehicle Thefts	Percent Distribution	Motor Vehicle Theft Rate	Percent Change From 2008	Clearances	Percent Cleared
Motor Vehicle Theft - Autos	14,567	81.9	117.0	-22.4	3,765	25.8
Motor Vehicle Theft - Trucks and Buses	809	4.6	6.5	-20.8	181	22.4
Motor Vehicle Theft - Other Vehicles	2,400	13.5	19.3	-3.3	523	21.8
State Total	17,776	100.0	142.8	-20.2	4,469	25.1

**Crime By Common Human Service Region, 2009**  
**070 - Motor Vehicle Theft**

<b>Common Human Service Region</b>	<b>Number of Offenses</b>	<b>Percent Distribution</b>	<b>Rate per 100,000 Population</b>	<b>Percent Change From 2008</b>	<b>Clearances</b>	<b>Percent Cleared</b>
<b>Southeast CHSR</b>	<b>9,289</b>	<b>52.3</b>	<b>238.7</b>	<b>-22.9</b>	<b>2,269</b>	<b>24.4</b>
<b>Northeast CHSR</b>	<b>2,975</b>	<b>16.7</b>	<b>133.4</b>	<b>-13.9</b>	<b>598</b>	<b>20.1</b>
<b>Southcentral CHSR</b>	<b>1,550</b>	<b>8.7</b>	<b>84.6</b>	<b>-15.0</b>	<b>450</b>	<b>29.0</b>
<b>Central CHSR</b>	<b>608</b>	<b>3.4</b>	<b>56.2</b>	<b>-10.9</b>	<b>242</b>	<b>39.8</b>
<b>Southwest CHSR</b>	<b>2,665</b>	<b>15.0</b>	<b>107.8</b>	<b>-22.8</b>	<b>724</b>	<b>27.2</b>
<b>Northwest CHSR</b>	<b>689</b>	<b>3.9</b>	<b>73.2</b>	<b>-16.3</b>	<b>186</b>	<b>27.0</b>
<b>TOTAL</b>	<b>17,776</b>	<b>100.0</b>	<b>142.8</b>	<b>-20.2</b>	<b>4,469</b>	<b>25.1</b>

## **Recovery Rate**

12,336 stolen motor vehicles, or 69.4 percent of all stolen motor vehicles, were recovered for the jurisdiction from which they were stolen. This represents a decrease of 14.7 percent from the 14,466 motor vehicles recovered the previous year. Police recovered 9,639 or 78.1 percent locally, and 2,697 or 21.9 percent were recovered by other police jurisdictions for the jurisdiction from which they were stolen.

## **Monthly Variation of Motor Vehicle Theft**

Monthly totals of motor vehicle theft offenses in 2009 varied from a low of 1,240 in February to a high of 1,705 in August. Overall, 12 months showed a decrease from the previous year.

# CRIME INDEX

## 070 - Motor Vehicle Theft

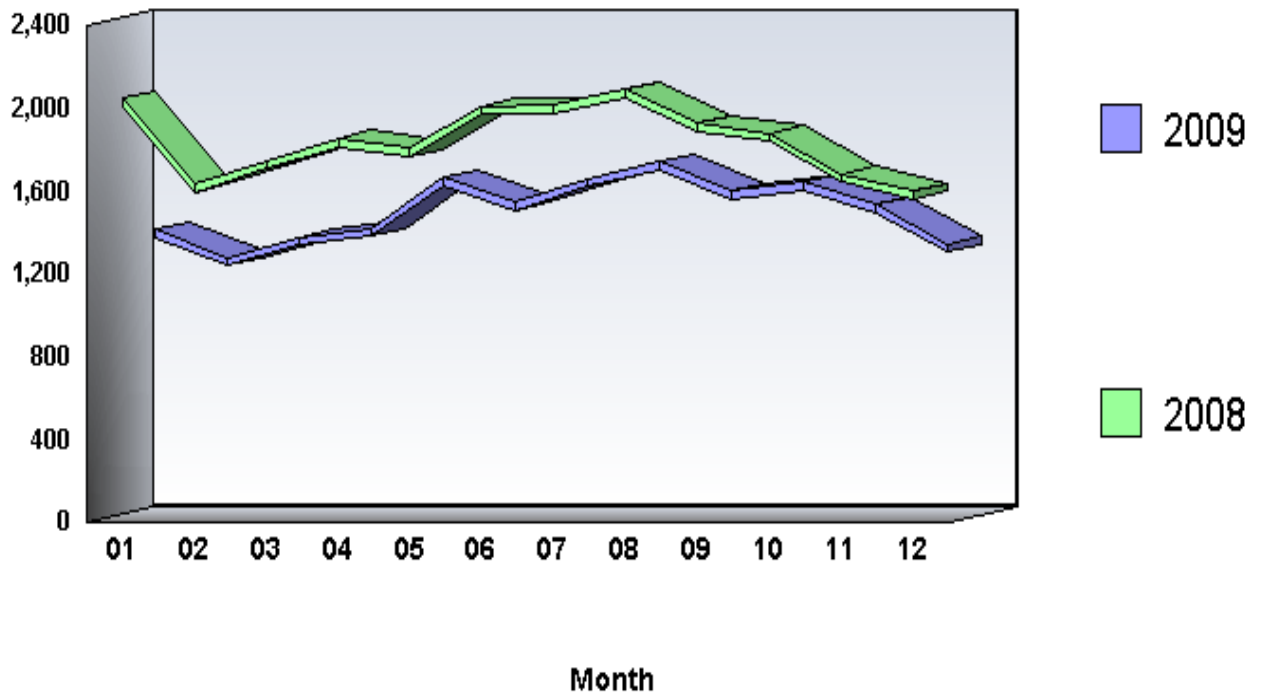

**Arrests by Common Human Service Region, 2009  
070 - Motor Vehicle Theft**

<b>Common Human Service Region</b>	<b>Arrests</b>	<b>Percent Distribution</b>	<b>Rate per 100,000 Population</b>	<b>Percent Change From 2008</b>
<b>Southeast CHSR</b>	<b>1,445</b>	<b>50.1</b>	<b>37.1</b>	<b>-21.2</b>
<b>Northeast CHSR</b>	<b>355</b>	<b>12.3</b>	<b>15.9</b>	<b>-14.0</b>
<b>Southcentral CHSR</b>	<b>295</b>	<b>10.2</b>	<b>16.1</b>	<b>-10.9</b>
<b>Central CHSR</b>	<b>193</b>	<b>6.7</b>	<b>17.8</b>	<b>-11.9</b>
<b>Southwest CHSR</b>	<b>439</b>	<b>15.2</b>	<b>17.8</b>	<b>-17.0</b>
<b>Northwest CHSR</b>	<b>158</b>	<b>5.5</b>	<b>16.8</b>	<b>-19.8</b>
<b>TOTAL</b>	<b>2,885</b>	<b>100.0</b>	<b>23.2</b>	<b>-18.1</b>

## **Arrests**

There were 2,885 arrests in 2009 for motor vehicle theft offenses. This is a 18.1 percent decrease from the 3,522 arrests the previous year. Persons arrested for motor vehicle theft offenses were predominantly male (87.5 percent), White (59.4 percent), and under 25 years of age (60.6 percent).

# CRIME INDEX 090 - Arson

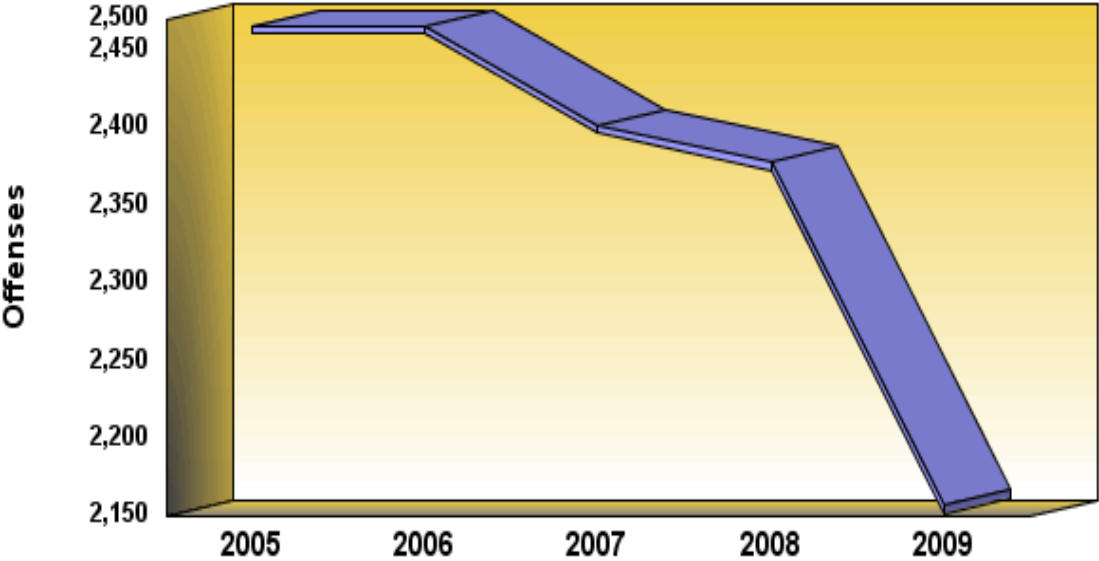

**Definition:** Arson includes any willful or malicious burning, or attempt to burn, with or without intent to defraud, a dwelling, house, church, public building, motor vehicle, vessel, aircraft, personal property of another, crops, trees, woods, meadows, etc.

**CRIME INDEX OFFENSES****090 - Arson**

	<b>2005</b>	<b>2006</b>	<b>2007</b>	<b>2008</b>	<b>2009</b>
<b>Number Of Offenses</b>	<b>2,466</b>	<b>2,466</b>	<b>2,402</b>	<b>2,378</b>	<b>2,157</b>
<b>Percent Change from Previous</b>	<b>.0</b>	<b>.0</b>	<b>-2.6</b>	<b>-1.0</b>	<b>-9.3</b>
<b>Percent Change from Base</b>	<b>.0</b>	<b>.0</b>	<b>-2.6</b>	<b>-3.6</b>	<b>-12.5</b>

## **Summary**

Information contained in this chapter is derived from Monthly Returns of Arson Offenses. Variations may occur between this chapter and the remainder of the report due to reporting adjustments made by contributing agencies.

There were 2,157 arson offenses reported to Pennsylvania police agencies in 2009, an average of 6 each day, or one every 4 hours and 3 minutes. This is a decrease of 9.3 percent from the 2,378 offenses reported the previous year. Arson comprised .7 percent of the Crime Index and .8 percent of the Property Crime Index. The arson rate was 17.3 per 100,000 population.

In 2009, 26.2 percent or 566 arsons were cleared, compared to 25.4 percent or 604 clearances the previous year. This is an increase in percentage cleared and a decrease in the number of clearances from the previous year.

**Summary of Characteristics of Arson by Property Classification 2009**

Property Classification	Total Arson	Percent Distribution	Clearance	Percent Cleared	Uninhabited Structure	Percent Uninhabited Structure	Property Damage Value	Percent Distribution	Average Property Damage
Single Occupancy Residential: Houses, Townhouses, Duplexes, etc.	603	28.0	167	27.7	110	18.2	\$38,750,665	46.3	\$64,263
Other Residential: Apartments, Tenements, Flats, Hotels, Motels, Inns, Dormitories, Boarding Houses, etc.	164	7.6	44	26.8	22	13.4	\$22,720,531	27.1	\$138,540
Storage: Barns, Garages, Warehouses, etc.	136	6.3	34	25.0	38	27.9	\$3,391,403	4.0	\$24,937
Industrial/Manufacturing	15	.7	4	26.7	4	26.7	\$3,501,661	4.2	\$233,444
Other Commercial: Stores, Restaurants, Offices, etc.	95	4.4	34	35.8	16	16.8	\$8,495,087	10.1	\$89,422
Community/Public: Churches, Jails, Schools, Colleges, Hospitals, etc.	62	2.9	28	45.2	4	6.5	\$410,658	.5	\$6,624
All Other Structures: Out Buildings, Monuments, Buildings Under Construction, etc.	139	6.4	55	39.6	39	28.1	\$1,477,913	1.8	\$10,632
<b>Total Structures</b>	<b>1,214</b>	<b>56.3</b>	<b>366</b>	<b>30.1</b>	<b>233</b>	<b>19.2</b>	<b>\$78,747,918</b>	<b>94.0</b>	<b>\$64,866</b>
Motor Vehicles: Automobiles, Trucks, Buses, Motorcycles, etc.	419	19.4	62	14.8			\$3,644,950	4.4	\$8,699
Other Mobile Property: Trailers, Recreational Vehicles, Airplanes, Boats, etc.	64	3.0	14	21.9			\$479,282	.6	\$7,489
<b>Total Mobile</b>	<b>483</b>	<b>22.4</b>	<b>76</b>	<b>15.7</b>			<b>\$4,124,232</b>	<b>4.9</b>	<b>\$8,539</b>
Total Other: Crops, Timber, Fences, Signs, etc.	460	21.3	124	27.0			\$899,137	1.1	\$1,955
<b>TOTAL</b>	<b>2,157</b>	<b>100.0</b>	<b>566</b>	<b>26.2</b>	<b>233</b>		<b>\$83,771,287</b>	<b>100.0</b>	<b>\$38,837</b>

## **Analysis of Property Damaged**

The total property damage due to arson in 2009 was \$83,771,287, a 44.0 percent increase from the \$58,157,690 in property damage reported the previous year. The average value of property damaged during an arson in 2009 was \$38,837, a 58.8 percent increase from the \$24,457 average the previous year.

As outlined in the previous table, 1,214 or 56.3 percent of arsons involved structures, 22.4 percent or 483 involved mobile property, and 21.3 percent or 460 involved other arsons, such as crops, timber, etc. Of the 1,214 structure arsons, 233 or 19.2 percent involved uninhabited buildings or structures not in normal use.

## Trends of Property Damage in Arson 2009 and 2008

Property Classification	Value Damaged 2009	Value Damaged 2008	Percent Change	Average 2009	Average 2008	Percent Change
Single Occupancy Residential: Houses, Townhouses, Duplexes, etc.	\$38,750,665	\$20,783,565	86.4	\$64,263	\$34,639	85.5
Other Residential: Apartments, Tenements, Flats, Hotels, Motels, Inns, Dormitories, Boarding Houses, etc.	\$22,720,531	\$5,916,176	284.0	\$138,540	\$33,615	312.1
Storage: Barns, Garages, Warehouses, etc.	\$3,391,403	\$3,110,706	9.0	\$24,937	\$23,389	6.6
Industrial/Manufacturing	\$3,501,661	\$4,672,172	-25.1	\$233,444	\$233,609	-.1
Other Commercial: Stores, Restaurants, Offices, etc.	\$8,495,087	\$15,617,785	-45.6	\$89,422	\$153,116	-41.6
Community/Public: Churches, Jails, Schools, Colleges, Hospitals, etc.	\$410,658	\$111,830	267.2	\$6,624	\$1,532	332.4
All Other Structures: Out Buildings, Monuments, Buildings Under Construction, etc.	\$1,477,913	\$2,277,651	-35.1	\$10,632	\$15,084	-29.5
<b>Total Structures</b>	<b>\$78,747,918</b>	<b>\$52,489,885</b>	<b>50.0</b>	<b>\$64,866</b>	<b>\$41,825</b>	<b>55.1</b>
Motor Vehicles: Automobiles, Trucks, Buses, Motorcycles, etc.	\$3,644,950	\$2,892,114	26.0	\$8,699	\$6,287	38.4
Other Mobile Property: Trailers, Recreational Vehicles, Airplanes, Boats, etc.	\$479,282	\$543,056	-11.7	\$7,489	\$10,246	-26.9
<b>Total Mobile</b>	<b>\$4,124,232</b>	<b>\$3,435,170</b>	<b>20.1</b>	<b>\$8,539</b>	<b>\$6,696</b>	<b>27.5</b>
<b>Total Other: Crops, Timber, Fences, Signs, etc.</b>	<b>\$899,137</b>	<b>\$2,232,635</b>	<b>-59.7</b>	<b>\$1,955</b>	<b>\$3,660</b>	<b>-46.6</b>
<b>TOTAL</b>	<b>\$83,771,287</b>	<b>\$58,157,690</b>	<b>44.0</b>	<b>\$38,837</b>	<b>\$24,457</b>	<b>58.8</b>

**Crime By Common Human Service Region, 2009**  
**090 - Arson**

<b>Common Human Service Region</b>	<b>Number of Offenses</b>	<b>Percent Distribution</b>	<b>Rate per 100,000 Population</b>	<b>Percent Change From 2008</b>	<b>Clearances</b>	<b>Percent Cleared</b>
<b>Southeast CHSR</b>	<b>369</b>	<b>17.1</b>	<b>9.5</b>	<b>-4.9</b>	<b>91</b>	<b>24.7</b>
<b>Northeast CHSR</b>	<b>446</b>	<b>20.7</b>	<b>20.0</b>	<b>-23.9</b>	<b>140</b>	<b>31.4</b>
<b>Southcentral CHSR</b>	<b>271</b>	<b>12.6</b>	<b>14.8</b>	<b>-18.1</b>	<b>84</b>	<b>31.0</b>
<b>Central CHSR</b>	<b>219</b>	<b>10.2</b>	<b>20.3</b>	<b>3.3</b>	<b>57</b>	<b>26.0</b>
<b>Southwest CHSR</b>	<b>662</b>	<b>30.7</b>	<b>26.8</b>	<b>7.1</b>	<b>162</b>	<b>24.5</b>
<b>Northwest CHSR</b>	<b>190</b>	<b>8.8</b>	<b>20.2</b>	<b>-21.8</b>	<b>32</b>	<b>16.8</b>
<b>TOTAL</b>	<b>2,157</b>	<b>100.0</b>	<b>17.3</b>	<b>-9.3</b>	<b>566</b>	<b>26.2</b>

**Arson Property Damage Loss by Common Human Service Region  
2009**

<b>Common Human Service Region</b>	<b>Property Damage Value</b>	<b>Percent Distribution</b>	<b>Percent Change from 2008</b>	<b>Average Property Damage Value 2009</b>
<b>Southeast CHSR</b>	<b>\$9,826,169</b>	<b>11.7</b>	<b>50.3</b>	<b>\$26,629</b>
<b>Northeast CHSR</b>	<b>\$15,975,376</b>	<b>19.1</b>	<b>-32.8</b>	<b>\$35,819</b>
<b>Southcentral CHSR</b>	<b>\$7,164,199</b>	<b>8.6</b>	<b>-26.6</b>	<b>\$26,436</b>
<b>Central CHSR</b>	<b>\$2,889,184</b>	<b>3.4</b>	<b>-43.9</b>	<b>\$13,193</b>
<b>Southwest CHSR</b>	<b>\$43,482,432</b>	<b>51.9</b>	<b>438.5</b>	<b>\$65,683</b>
<b>Northwest CHSR</b>	<b>\$4,433,927</b>	<b>5.3</b>	<b>-8.9</b>	<b>\$23,336</b>
<b>TOTAL</b>	<b>\$83,771,287</b>	<b>100.0</b>	<b>44.0</b>	<b>\$38,837</b>

## **Monthly Variation of Arson**

Monthly totals of arson offenses in 2009 varied from a low of 154 in January to a high of 229 in December. Overall, 7 months showed a decrease from the previous year.

**CRIME INDEX**  
**090 - Arson**

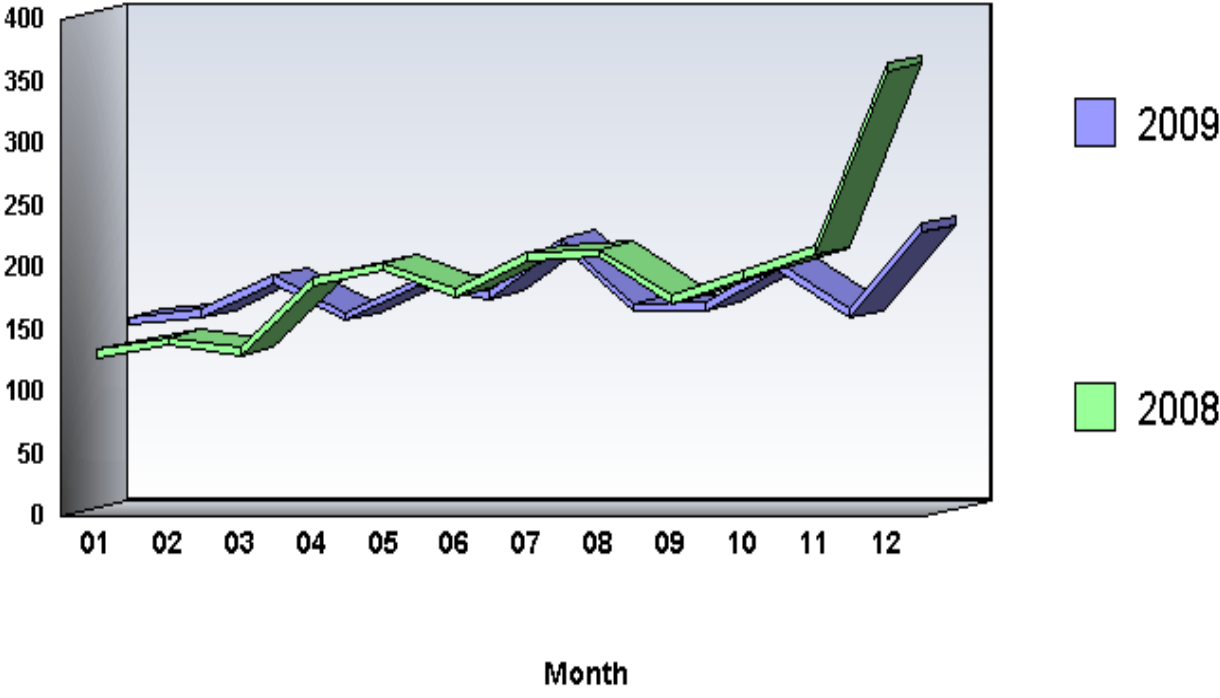

# Arrests by Common Human Service Region, 2009

## 090 - Arson

Common Human Service Region	Arrests	Percent Distribution	Rate per 100,000 Population	Percent Change From 2008
Southeast CHSR	189	28.9	4.9	-10.0
Northeast CHSR	123	18.8	5.5	26.8
Southcentral CHSR	74	11.3	4.0	-32.1
Central CHSR	59	9.0	5.5	-22.4
Southwest CHSR	174	26.6	7.0	31.8
Northwest CHSR	36	5.5	3.8	-45.5
TOTAL	655	100.0	5.3	-5.1

## **Arrests**

There were 655 arrests in 2009 for arson offenses. This is a 5.1 percent decrease from the 690 arrests the previous year. Persons arrested for arson offenses were predominantly male (82.9 percent), White (76.0 percent), and under 25 years of age (67.3 percent).

## PART II OFFENSES

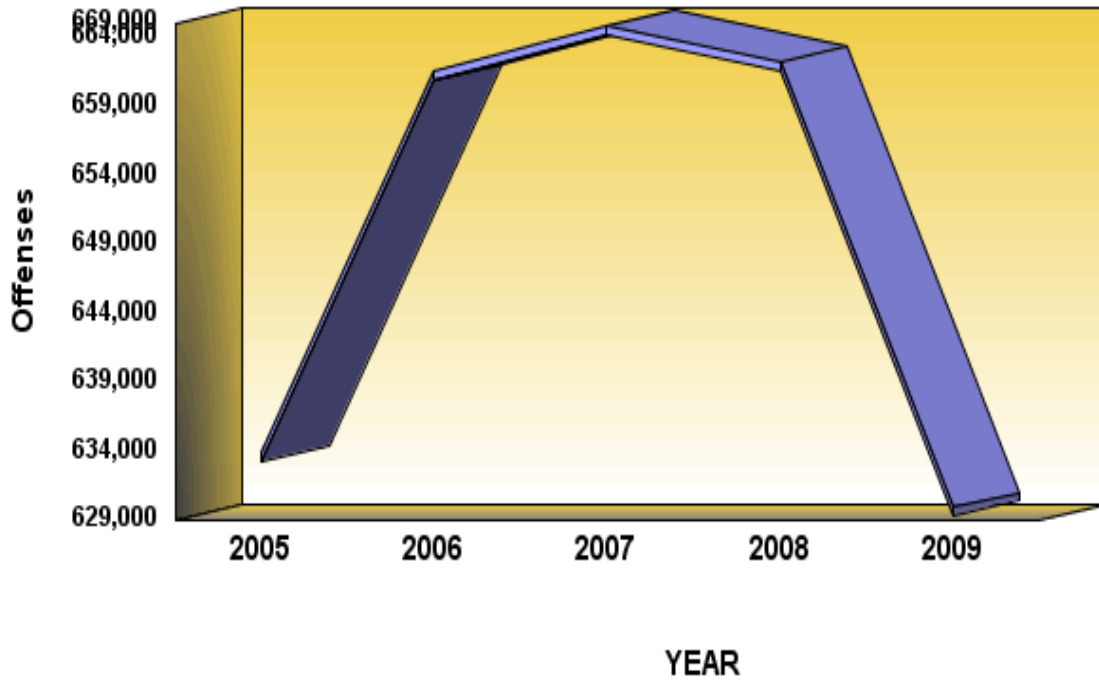

**DEFINITION:** Part II offenses encompass all other crime classifications outside those defined as Part I offenses. Part II offenses include 18 distinct categories of crime.

## Part II Offenses

	2005	2006	2007	2008	2009
Number Of Offenses	633,881	661,532	664,812	662,140	629,893
Percent Change from Previous	.0	4.4	.5	-.4	-4.9
Percent Change from Base	.0	4.4	4.9	4.5	-.6

## **Summary**

There were 629,893 Part II offenses reported to Pennsylvania police agencies in 2009, an average of 1,726 each day, or one every 50 seconds. This is a 4.9 percent decrease from the 662,140 Part II offenses reported the previous year. The Part II offense crime rate was 5,060.1 per 100,000 population.

## Analysis of Part II Offenses - 2009

Offense	Number of Offenses	Percent Distribution	Rate per 100,000 Population	Percent Change From 2008	Clearances	Percent Cleared
Vandalism	117,316	18.6	942.4	-11.7	19,892	17.0
Disorderly Conduct	100,862	16.0	810.2	-1.9	66,851	66.3
All Other Offenses	100,313	15.9	805.8	-3.6	69,192	69.0
Other Assaults	84,223	13.4	676.6	-3.2	56,302	66.8
Driving Under the Influence	55,568	8.8	446.4	-1.8	52,728	94.9
Drug Abuse Violations	52,565	8.3	422.3	-3.8	46,450	88.4
Fraud	41,303	6.6	331.8	-4.1	12,426	30.1
Drunkenness	26,856	4.3	215.7	-.5	24,012	89.4
Liquor Law	17,693	2.8	142.1	-9.0	15,891	89.8
Sex Offenses	7,827	1.2	62.9	.7	4,549	58.1
Forgery and Counterfeiting	6,805	1.1	54.7	6.6	3,308	48.6
Weapons; Carrying, Possession, etc.	5,214	.8	41.9	-8.3	4,131	79.2
Offenses Against Family and Children	4,389	.7	35.3	-8.5	2,453	55.9
Stolen Property; Buy, Receive, Possess	3,612	.6	29.0	-9.6	2,387	66.1
Vagrancy	2,103	.3	16.9	15.0	1,498	71.2
Prostitution; Commercialized Vice	1,910	.3	15.3	-25.2	1,789	93.7
Embezzlement	911	.1	7.3	-14.0	567	62.2
Gambling	423	.1	3.4	-17.5	309	73.0
<b>TOTAL</b>	<b>629,893</b>	<b>100.0</b>	<b>5,060.1</b>	<b>-4.9</b>	<b>384,735</b>	<b>61.1</b>

## **Trends**

The Part II offense registering the largest percentage increase in 2009 was vagrancy, which rose from 1,828 to 2,103, a gain of 15.0 percent.

The Part II offense showing the greatest decline from the previous year was prostitution. Reported offenses dropped from 2,552 to 1,910, a decrease of 25.2 percent.

**Crime By Common Human Service Region, 2009  
For Part II Offenses**

<b>Common Human Service Region</b>	<b>Number of Offenses</b>	<b>Percent Distribution</b>	<b>Rate per 100,000 Population</b>	<b>Percent Change From 2008</b>	<b>Clearances</b>	<b>Percent Cleared</b>
<b>Southeast CHSR</b>	<b>214,408</b>	<b>34.0</b>	<b>5,510.3</b>	<b>-6.8</b>	<b>119,338</b>	<b>55.7</b>
<b>Northeast CHSR</b>	<b>115,944</b>	<b>18.4</b>	<b>5,197.7</b>	<b>-4.3</b>	<b>73,122</b>	<b>63.1</b>
<b>Southcentral CHSR</b>	<b>85,807</b>	<b>13.6</b>	<b>4,682.1</b>	<b>-4.5</b>	<b>57,935</b>	<b>67.5</b>
<b>Central CHSR</b>	<b>50,040</b>	<b>7.9</b>	<b>4,627.6</b>	<b>-1.1</b>	<b>33,159</b>	<b>66.3</b>
<b>Southwest CHSR</b>	<b>120,323</b>	<b>19.1</b>	<b>4,867.8</b>	<b>-4.0</b>	<b>71,233</b>	<b>59.2</b>
<b>Northwest CHSR</b>	<b>43,371</b>	<b>6.9</b>	<b>4,610.2</b>	<b>-3.7</b>	<b>29,948</b>	<b>69.1</b>
<b>TOTAL</b>	<b>629,893</b>	<b>100.0</b>	<b>5,060.1</b>	<b>-4.9</b>	<b>384,735</b>	<b>61.1</b>

## Distribution By Metropolitan Statistical Area (MSA)

Table 4 of Appendix A summarizes the 15 MSAs in Pennsylvania. The highest Part II offense rates in 2009 were produced by the State College MSA (6,698.4 per 100,000 population) and the Pittsburgh MSA (5,790.3 per 100,000 population). The lowest Part II offense rate occurred in the Youngstown-Warren-Boardman MSA (3,533.6 per 100,000 population).

Generally, Part II offense rates within core cities of the MSAs are higher than rates in their suburbs. Listed below, are the core cities with the highest Part II offense rates and their corresponding suburban rates:

HARRISBURG CITY	13,058.7	Suburban Rate:	4,557.0
YORK CITY	12,846.5	Suburban Rate:	4,352.5
LANCASTER CITY	12,578.1	Suburban Rate:	3,364.7

In 2009, 12 MSAs showed decreases and 3 MSAs showed increases in Part II offenses. The Scranton-Wilkes-Barre MSA showed the largest increase, 2.5 percent, from 34,601 offenses the previous year to 35,460 in 2009. The Reading MSA showed the largest decrease, 9.7 percent, from 22,512 offenses the previous year to 20,331 in 2009.

Pennsylvania MSA Part II offenses decreased by 5.2 percent in 2009 compared to the previous year. MSA core city jurisdictions decreased by 6.1 percent; MSA suburban jurisdictions decreased by 4.7 percent; rural jurisdictions decreased by .4 percent; and non-MSA jurisdictions decreased by 3.9 percent.

## **Monthly Variation of Part II Offenses**

Monthly totals of Part II offenses in 2009 varied from a low of 43,179 in December to a high of 58,313 in July. Overall, 10 months showed a decrease from the previous year.

# PART II OFFENSES

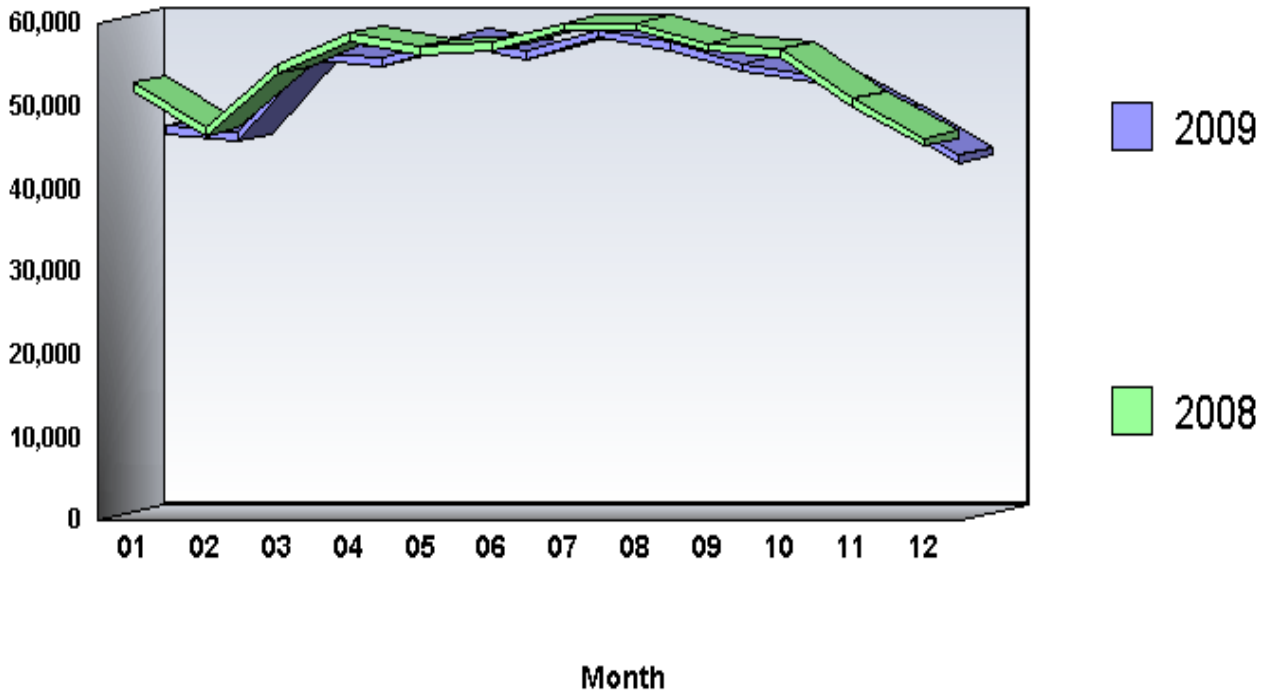

**Arrests by Common Human Service Region, 2009  
For Part II Offenses**

<b>Common Human Service Region</b>	<b>Arrests</b>	<b>Percent Distribution</b>	<b>Rate Per 100,000 Population</b>	<b>Percent Change From 2008</b>
<b>Southeast CHSR</b>	<b>114,502</b>	<b>31.6</b>	<b>2,942.7</b>	<b>-7.3</b>
<b>Northeast CHSR</b>	<b>63,295</b>	<b>17.5</b>	<b>2,837.5</b>	<b>-3.2</b>
<b>Southcentral CHSR</b>	<b>56,227</b>	<b>15.5</b>	<b>3,068.1</b>	<b>-2.8</b>
<b>Central CHSR</b>	<b>32,570</b>	<b>9.0</b>	<b>3,012.0</b>	<b>1.0</b>
<b>Southwest CHSR</b>	<b>69,733</b>	<b>19.2</b>	<b>2,821.1</b>	<b>-5.5</b>
<b>Northwest CHSR</b>	<b>26,169</b>	<b>7.2</b>	<b>2,781.7</b>	<b>-1.4</b>
<b>TOTAL</b>	<b>362,496</b>	<b>100.0</b>	<b>2,912.0</b>	<b>-4.4</b>

*\* Excludes Curfew/Loitering and Runaway Arrests*

## **Arrests**

There were 362,496 arrests in 2009 for Part II offenses. This is a 4.4 percent decrease from the 379,369 arrests the previous year. Persons arrested for Part II offenses were predominantly male (76.2 percent), White (73.5 percent), and 25 years of age or older (52.9 percent).

## **Arrests by Offense Category**

In 2009, 60.0 percent of all Part II arrests were made in just four offense categories. These offenses were Disorderly Conduct, 63,421 or 17.5 percent, with an arrest rate of 509.5; All Other Offenses (Except Traffic), 54,628 or 15.1 percent, with an arrest rate of 438.8; Driving Under the Influence, 53,084 or 14.6 percent, with an arrest rate of 426.4; and Other Assaults - Not Aggravated, 46,308 or 12.8 percent, with an arrest rate of 372.0.

## **Arrests by Age**

The distribution of Part II arrests by broad age categories was as follows: juveniles (under 18 years of age), 50,375 or 13.9 percent; young adults (under 25 years of age), 120,468 or 33.2 percent; and adults (persons 25 or older), 191,653, or 52.9 percent.

Juvenile arrests decreased 12.7 percent from the previous year's total of 57,716, while young adult arrests decreased 2.5 percent from the previous year's total of 123,524 and arrests of adults decreased 3.3 percent from the previous year's total of 198,129.

Juveniles accounted for substantial proportions of arrests for the following offenses:

- Vandalism (33.4 percent)
- Weapons, Carrying, Posses, Etc. (30.7 percent)
- Disorderly Conduct (25.8 percent)
- Liquor Law (23.8 percent)

Young adults (under 25) accounted for substantial proportions of arrests for the following offenses:

- Liquor Law (73.0 percent)
- Drug Possession - Marijuana (49.2 percent)
- Drug Sale/Mfg - Marijuana (47.2 percent)
- Drug Sale/Mfg - Opium - Cocaine (37.3 percent)
- Stolen Prop., Rec., Posses., Buying (36.4 percent)

Adults (25 or older) accounted for substantial proportions of arrests for the following offenses:

- Gambling - Book Making (96.4 percent)
- Gambling - Numbers, Etc. (93.5 percent)
- Prostitution and Commercialized Vice (85.9 percent)
- Gambling - Other (78.0 percent)

Fraud (73.8 percent)  
Offenses Against Family & Children (73.5 percent)  
Drunkenness (73.3 percent)  
Driving Under the Influence (72.4 percent)  
Drug Possession - Opium - Cocaine (70.7 percent)  
Forgery and Counterfeiting (64.9 percent)  
Drug Sale/Mfg - Synthetic (62.5 percent)  
Drug Possession - Synthetic (62.0 percent)  
Drug Sale/Mfg - Other (59.8 percent)  
Vagrancy (59.8 percent)  
Embezzlement (59.4 percent)  
All Other Offenses (Except Traffic) (59.4 percent)  
Other Assaults - Not Aggravated (58.9 percent)  
Drug Sale/Mfg - Opium - Cocaine (56.1 percent)  
Sex Offenses (Except 02 and 160) (55.7 percent)  
Drug Possession - Other (54.0 percent)

The majority of juvenile arrests were made for the following offenses:

Disorderly Conduct (32.4 percent)  
Other Assaults - Not Aggravated (15.0 percent)  
All Other Offenses (Except Traffic) (13.6 percent)  
Liquor Law (12.4 percent)

The majority of young adult arrests were made for the following offenses:

Disorderly Conduct (17.0 percent)  
Liquor Law (15.9 percent)  
All Other Offenses (Except Traffic) (12.7 percent)

The majority of adult arrests were made for the following offenses:

Driving Under the Influence (20.1 percent)  
All Other Offenses (Except Traffic) (16.9 percent)  
Other Assaults - Not Aggravated (14.2 percent)

## **Arrests by Sex**

In 2009, 276,342 or 76.2 percent of the persons arrested were male, a decrease of 4.6 percent from the previous year's total of 289,703. Female arrests totaled 86,154, a 3.9 decrease from the previous year's total of 89,666.

The majority of male arrests were made for the following offenses:

- Disorderly Conduct (16.4 percent)
- All Other Offenses (Except Traffic) (15.5 percent)
- Driving Under the Influence (14.8 percent)
- Other Assaults - Not Aggravated (12.5 percent)

The majority of female arrests were made for the following offenses:

- Disorderly Conduct (21.0 percent)
- Driving Under the Influence (14.1 percent)
- Other Assaults - Not Aggravated (13.7 percent)
- All Other Offenses (Except Traffic) (13.7 percent)

## **Arrests by Race**

In 2009, 266,330 or 73.5 percent of the persons arrested were White, 93,982 or 25.9 percent were Black, and 2,150 or .6 percent were Other Races.

Arrests of Whites decreased 4.2 percent from the previous year's total of 277,969, while arrests of Blacks decreased 5.3 percent from the previous year's 99,201. Arrests of Other Races decreased 1.3 percent from the previous year's total of 2,178.

Whites comprised the majority of persons arrested for most Part II Offenses, ranging from 91.6 percent of Liquor Law to 51.6 percent for Drug Sale/Mfg - Marijuana. Blacks comprised the majority of persons arrested for Gambling - Numbers, Etc. (77.4); Vagrancy (74.5); Weapons, Carrying, Posses, Etc. (59.7) and Drug Sale/Mfg - Opium - Cocaine (51.2).

The majority of Whites were arrested for the following offenses:

- Driving Under the Influence (17.3 percent)
- Disorderly Conduct (17.0 percent)
- All Other Offenses (Except Traffic) (13.8 percent)
- Other Assaults - Not Aggravated (12.6 percent)
- Liquor Law (9.0 percent)

The majority of Blacks were arrested for the following offenses:

- Disorderly Conduct (19.0 percent)
- All Other Offenses (Except Traffic) (18.7 percent)
- Other Assaults - Not Aggravated (13.4 percent)
- Drug Possession - Marijuana (8.8 percent)
- Driving Under the Influence (7.0 percent)

The majority of Other Races were arrested for the following offenses:

- Driving Under the Influence (19.3 percent)
- Disorderly Conduct (16.0 percent)
- All Other Offenses (Except Traffic) (13.9 percent)
- Liquor Law (11.2 percent)
- Drunkenness (8.5 percent)

## PART II Offenses 140 - Vandalism

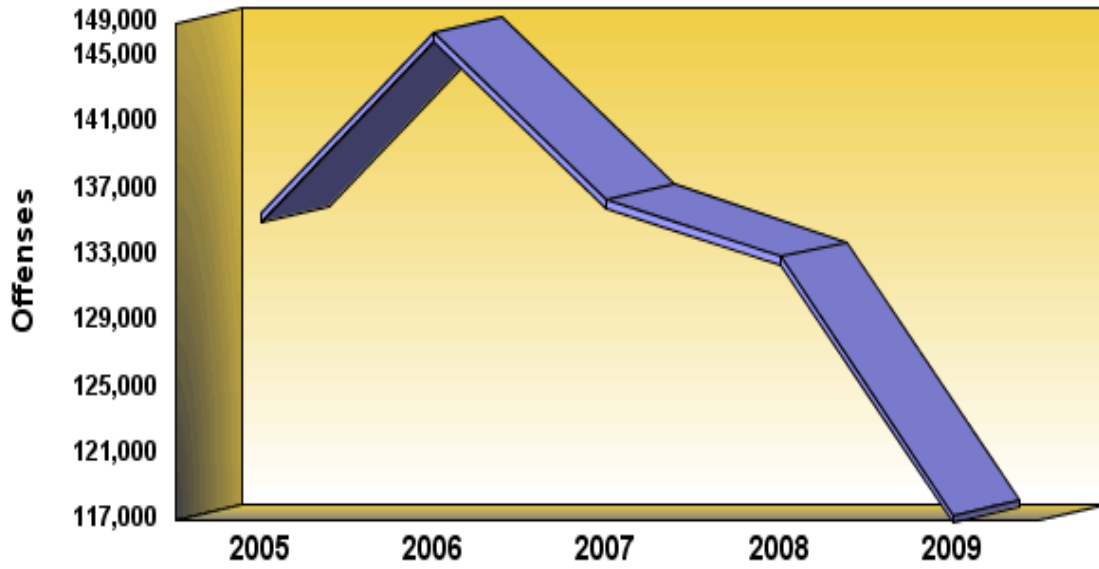

**Definition:** Vandalism is the willful destruction, injury, disfigurement, or defacement of any public or private property, real or personal, without the consent of the owner or person having custody or control. This offense covers a wide range of malicious behavior directed at property.

**PART II OFFENSES**

**140 - Vandalism**

	<b>2005</b>	<b>2006</b>	<b>2007</b>	<b>2008</b>	<b>2009</b>
<b>Number Of Offenses</b>	<b>135,512</b>	<b>146,436</b>	<b>136,353</b>	<b>132,880</b>	<b>117,316</b>
<b>Percent Change from Previous</b>	<b>.0</b>	<b>8.1</b>	<b>-6.9</b>	<b>-2.5</b>	<b>-11.7</b>
<b>Percent Change from Base</b>	<b>.0</b>	<b>8.1</b>	<b>.6</b>	<b>-1.9</b>	<b>-13.4</b>

## **Summary**

There were 117,316 vandalism offenses reported to Pennsylvania police agencies in 2009. This is a decrease of 11.7 percent from the 132,880 offenses reported the previous year. Vandalism comprised 18.6 percent of all Part II offenses. The vandalism rate was 942.4 per 100,000 population.

**Crime By Common Human Service Region, 2009**  
**140 - Vandalism**

<b>Common Human Service Region</b>	<b>Number of Offenses</b>	<b>Percent Distribution</b>	<b>Rate per 100,000 Population</b>	<b>Percent Change From 2008</b>	<b>Clearances</b>	<b>Percent Cleared</b>
<b>Southeast CHSR</b>	<b>37,823</b>	<b>32.2</b>	<b>972.1</b>	<b>-15.2</b>	<b>4,003</b>	<b>10.6</b>
<b>Northeast CHSR</b>	<b>24,070</b>	<b>20.5</b>	<b>1,079.0</b>	<b>-9.5</b>	<b>5,087</b>	<b>21.1</b>
<b>Southcentral CHSR</b>	<b>16,228</b>	<b>13.8</b>	<b>885.5</b>	<b>-12.2</b>	<b>2,659</b>	<b>16.4</b>
<b>Central CHSR</b>	<b>8,975</b>	<b>7.7</b>	<b>830.0</b>	<b>-3.6</b>	<b>1,641</b>	<b>18.3</b>
<b>Southwest CHSR</b>	<b>22,522</b>	<b>19.2</b>	<b>911.1</b>	<b>-11.6</b>	<b>4,631</b>	<b>20.6</b>
<b>Northwest CHSR</b>	<b>7,698</b>	<b>6.6</b>	<b>818.3</b>	<b>-8.2</b>	<b>1,871</b>	<b>24.3</b>
<b>TOTAL</b>	<b>117,316</b>	<b>100.0</b>	<b>942.4</b>	<b>-11.7</b>	<b>19,892</b>	<b>17.0</b>

## **Monthly Variation of Vandalism**

Monthly totals of vandalism offenses in 2009 varied from a low of 7,672 in February to a high of 11,531 in July. Overall, 12 months showed a decrease from the previous year.

## PART II 140 - Vandalism

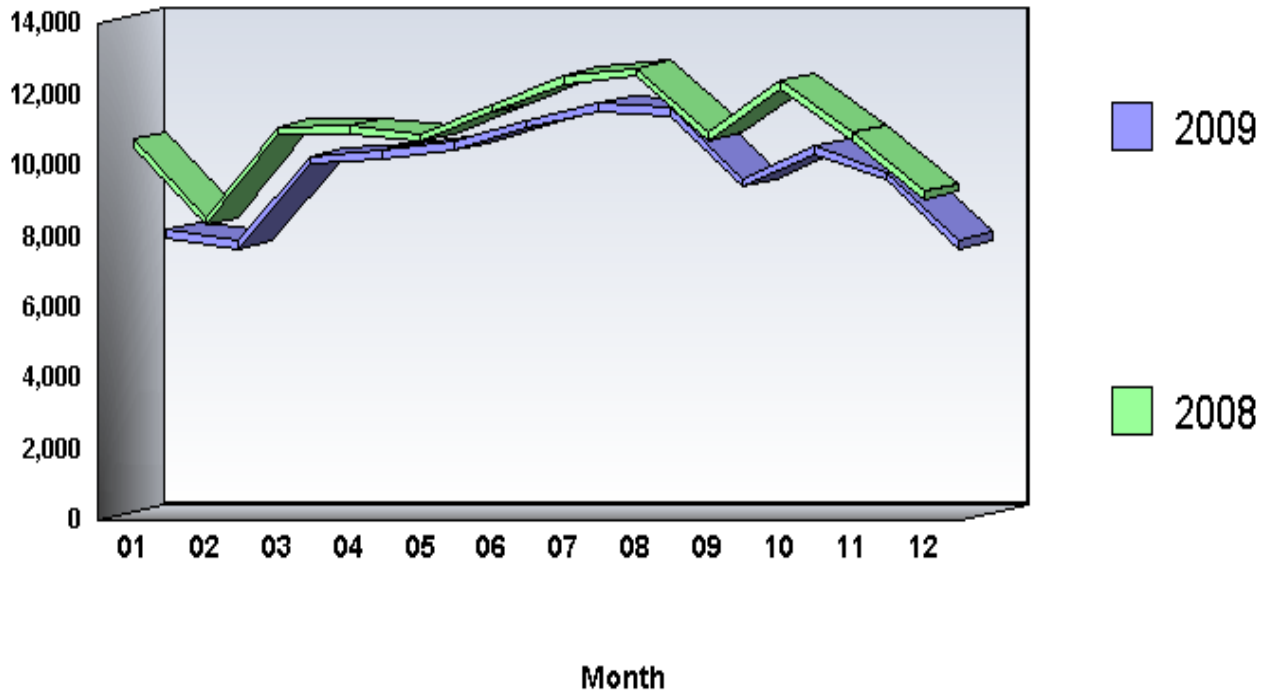

**Arrests by Common Human Service Region, 2009**  
**140 - Vandalism**

<b>Common Human Service Region</b>	<b>Arrests</b>	<b>Percent Distribution</b>	<b>Rate per 100,000 Population</b>	<b>Percent Change From 2008</b>
<b>Southeast CHSR</b>	<b>2,251</b>	<b>18.6</b>	<b>57.9</b>	<b>-9.3</b>
<b>Northeast CHSR</b>	<b>2,694</b>	<b>22.3</b>	<b>120.8</b>	<b>-1.2</b>
<b>Southcentral CHSR</b>	<b>2,067</b>	<b>17.1</b>	<b>112.8</b>	<b>-17.8</b>
<b>Central CHSR</b>	<b>1,268</b>	<b>10.5</b>	<b>117.3</b>	<b>-.1</b>
<b>Southwest CHSR</b>	<b>2,495</b>	<b>20.6</b>	<b>100.9</b>	<b>-11.2</b>
<b>Northwest CHSR</b>	<b>1,311</b>	<b>10.8</b>	<b>139.4</b>	<b>-4.4</b>
<b>TOTAL</b>	<b>12,086</b>	<b>100.0</b>	<b>97.1</b>	<b>-8.3</b>

## **Arrests**

There were 12,086 arrests in 2009 for vandalism offenses. This is a 8.3 percent decrease from the 13,175 arrests the previous year. Persons arrested for vandalism offenses were predominantly male (83.9 percent), White (83.7 percent), and under 25 years of age (69.5 percent).

## PART II Offenses 230 - Drunkenness

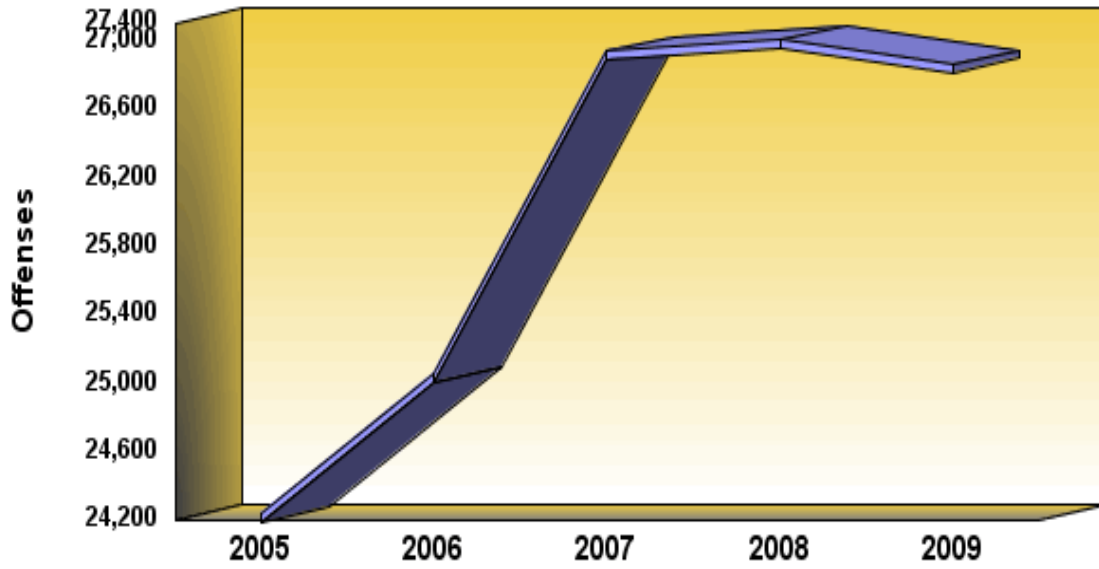

**Definition:** Drunkenness includes all offenses of intoxication, with the exception of driving under the influence.

**PART II OFFENSES**

**230 - Drunkenness**

	<b>2005</b>	<b>2006</b>	<b>2007</b>	<b>2008</b>	<b>2009</b>
<b>Number Of Offenses</b>	<b>24,234</b>	<b>25,050</b>	<b>26,934</b>	<b>27,001</b>	<b>26,856</b>
<b>Percent Change from Previous</b>	<b>.0</b>	<b>3.4</b>	<b>7.5</b>	<b>.2</b>	<b>-.5</b>
<b>Percent Change from Base</b>	<b>.0</b>	<b>3.4</b>	<b>11.1</b>	<b>11.4</b>	<b>10.8</b>

## **Summary**

There were 26,856 drunkenness offenses reported to Pennsylvania police agencies in 2009. This is a decrease of .5 percent from the 27,001 offenses reported the previous year. Drunkenness comprised 4.3 percent of all Part II offenses. The drunkenness offense rate was 215.7 per 100,000 population.

**Crime By Common Human Service Region, 2009**  
**230 - Drunkenness**

<b>Common Human Service Region</b>	<b>Number of Offenses</b>	<b>Percent Distribution</b>	<b>Rate per 100,000 Population</b>	<b>Percent Change From 2008</b>	<b>Clearances</b>	<b>Percent Cleared</b>
<b>Southeast CHSR</b>	<b>7,074</b>	<b>26.3</b>	<b>181.8</b>	<b>1.0</b>	<b>6,169</b>	<b>87.2</b>
<b>Northeast CHSR</b>	<b>5,630</b>	<b>21.0</b>	<b>252.4</b>	<b>3.6</b>	<b>4,782</b>	<b>84.9</b>
<b>Southcentral CHSR</b>	<b>3,727</b>	<b>13.9</b>	<b>203.4</b>	<b>-3.0</b>	<b>3,622</b>	<b>97.2</b>
<b>Central CHSR</b>	<b>2,470</b>	<b>9.2</b>	<b>228.4</b>	<b>2.0</b>	<b>2,295</b>	<b>92.9</b>
<b>Southwest CHSR</b>	<b>5,344</b>	<b>19.9</b>	<b>216.2</b>	<b>-4.7</b>	<b>4,676</b>	<b>87.5</b>
<b>Northwest CHSR</b>	<b>2,611</b>	<b>9.7</b>	<b>277.5</b>	<b>-3.0</b>	<b>2,468</b>	<b>94.5</b>
<b>TOTAL</b>	<b>26,856</b>	<b>100.0</b>	<b>215.7</b>	<b>-5</b>	<b>24,012</b>	<b>89.4</b>

## **Monthly Variation of Drunkenness**

Monthly totals of drunkenness offenses in 2009 varied from a low of 1,628 in December to a high of 3,054 in May. Overall, 9 months showed a decrease from the previous year.

**PART II**  
**230 - Drunkenness**

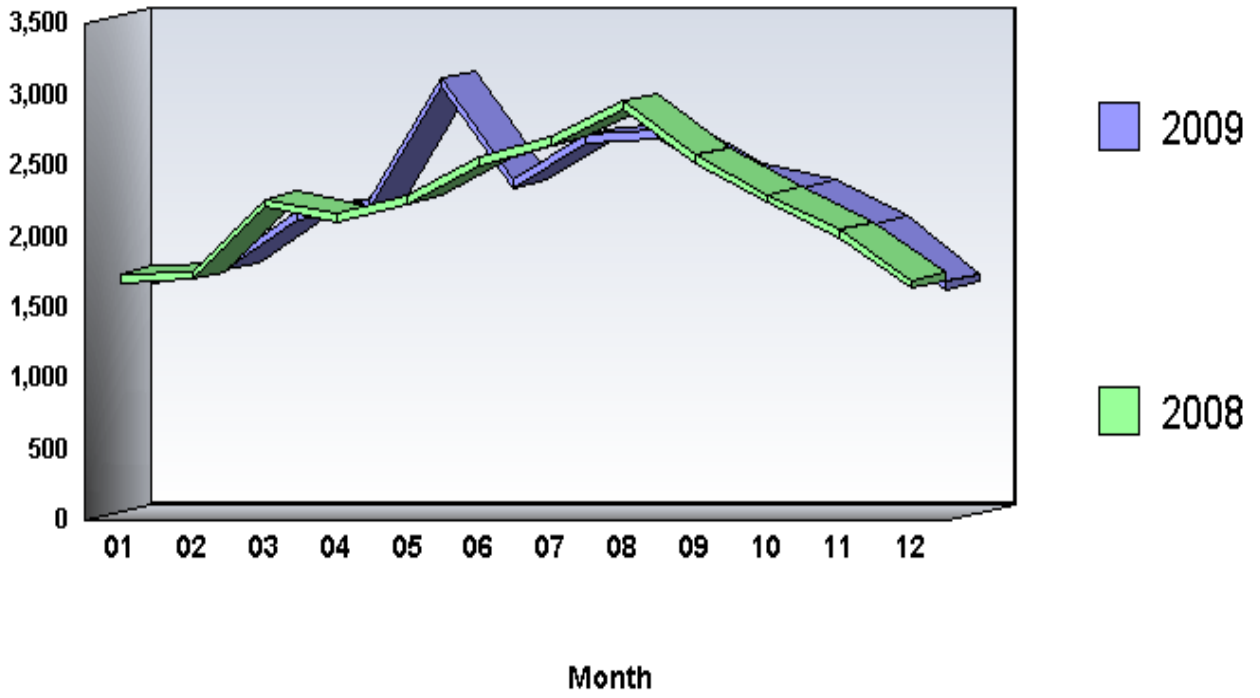

**Arrests by Common Human Service Region, 2009**  
**230 - Drunkenness**

<b>Common Human Service Region</b>	<b>Arrests</b>	<b>Percent Distribution</b>	<b>Rate per 100,000 Population</b>	<b>Percent Change From 2008</b>
<b>Southeast CHSR</b>	<b>7,210</b>	<b>27.8</b>	<b>185.3</b>	<b>4.0</b>
<b>Northeast CHSR</b>	<b>5,092</b>	<b>19.6</b>	<b>228.3</b>	<b>-4.3</b>
<b>Southcentral CHSR</b>	<b>3,419</b>	<b>13.2</b>	<b>186.6</b>	<b>-2.0</b>
<b>Central CHSR</b>	<b>2,529</b>	<b>9.8</b>	<b>233.9</b>	<b>7.0</b>
<b>Southwest CHSR</b>	<b>5,154</b>	<b>19.9</b>	<b>208.5</b>	<b>-5.8</b>
<b>Northwest CHSR</b>	<b>2,517</b>	<b>9.7</b>	<b>267.6</b>	<b>-4.2</b>
<b>TOTAL</b>	<b>25,921</b>	<b>100.0</b>	<b>208.2</b>	<b>-1.1</b>

## **Arrests**

There were 25,921 arrests in 2009 for drunkenness offenses. This is a 1.1 percent decrease from the 26,210 arrests the previous year. Persons arrested for drunkenness offenses were predominantly male (81.0 percent), White (84.7 percent), and 25 years of age and older (73.3 percent).

## PART II Offenses 240 - Disorderly Conduct

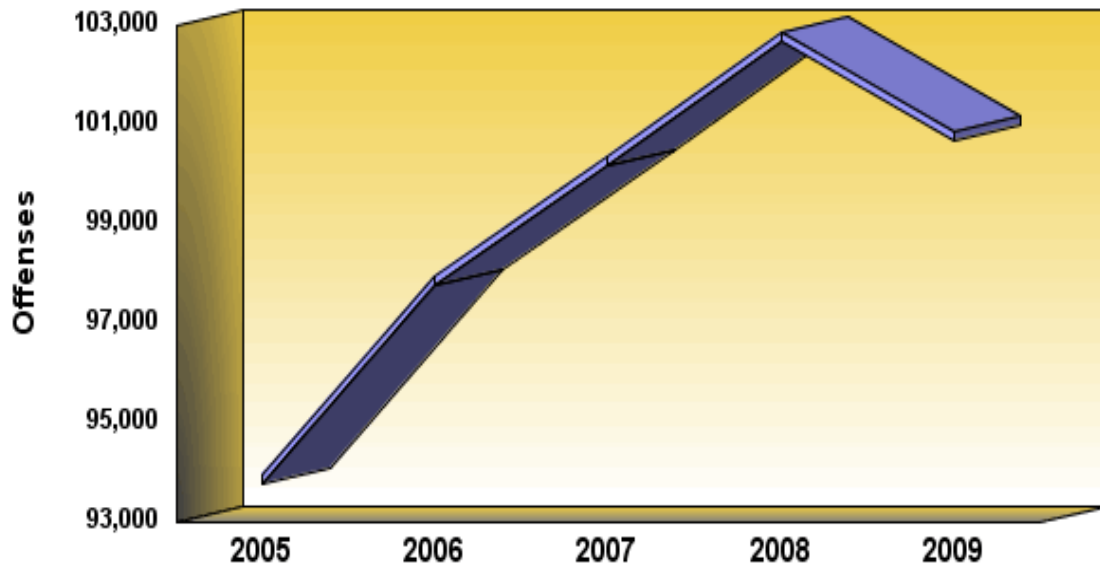

**Definition:** Disorderly conduct is the committing of breach of the peace or all attempts to commit such. It includes affray, unlawful assembly, disturbing the peace, disturbing meetings, disorderly conduct in State institutions, etc.

**PART II OFFENSES**  
**240 - Disorderly Conduct**

	<b>2005</b>	<b>2006</b>	<b>2007</b>	<b>2008</b>	<b>2009</b>
<b>Number Of Offenses</b>	<b>93,942</b>	<b>97,954</b>	<b>100,341</b>	<b>102,845</b>	<b>100,862</b>
<b>Percent Change from Previous</b>	<b>.0</b>	<b>4.3</b>	<b>2.4</b>	<b>2.5</b>	<b>-1.9</b>
<b>Percent Change from Base</b>	<b>.0</b>	<b>4.3</b>	<b>6.8</b>	<b>9.5</b>	<b>7.4</b>

## **Summary**

There were 100,862 disorderly conduct offenses reported to Pennsylvania police agencies in 2009. This is a decrease of 1.9 percent from the 102,845 offenses reported the previous year. Disorderly conduct comprised 16.0 percent of all Part II offenses. The disorderly conduct offense rate was 810.2 per 100,000 population.

**Crime By Common Human Service Region, 2009**  
**240 - Disorderly Conduct**

<b>Common Human Service Region</b>	<b>Number of Offenses</b>	<b>Percent Distribution</b>	<b>Rate per 100,000 Population</b>	<b>Percent Change From 2008</b>	<b>Clearances</b>	<b>Percent Cleared</b>
<b>Southeast CHSR</b>	<b>25,490</b>	<b>25.3</b>	<b>655.1</b>	<b>-2.4</b>	<b>17,334</b>	<b>68.0</b>
<b>Northeast CHSR</b>	<b>20,651</b>	<b>20.5</b>	<b>925.8</b>	<b>-1.3</b>	<b>13,389</b>	<b>64.8</b>
<b>Southcentral CHSR</b>	<b>13,785</b>	<b>13.7</b>	<b>752.2</b>	<b>-6.5</b>	<b>10,690</b>	<b>77.5</b>
<b>Central CHSR</b>	<b>10,426</b>	<b>10.3</b>	<b>964.2</b>	<b>1.5</b>	<b>6,848</b>	<b>65.7</b>
<b>Southwest CHSR</b>	<b>22,559</b>	<b>22.4</b>	<b>912.6</b>	<b>-9</b>	<b>12,725</b>	<b>56.4</b>
<b>Northwest CHSR</b>	<b>7,951</b>	<b>7.9</b>	<b>845.2</b>	<b>-7</b>	<b>5,865</b>	<b>73.8</b>
<b>TOTAL</b>	<b>100,862</b>	<b>100.0</b>	<b>810.2</b>	<b>-1.9</b>	<b>66,851</b>	<b>66.3</b>

## **Monthly Variation of Disorderly Conduct**

Monthly totals of disorderly conduct offenses in 2009 varied from a low of 6,493 in December to a high of 9,689 in May. Overall, 8 months showed a decrease from the previous year.

## PART II 240 - Disorderly Conduct

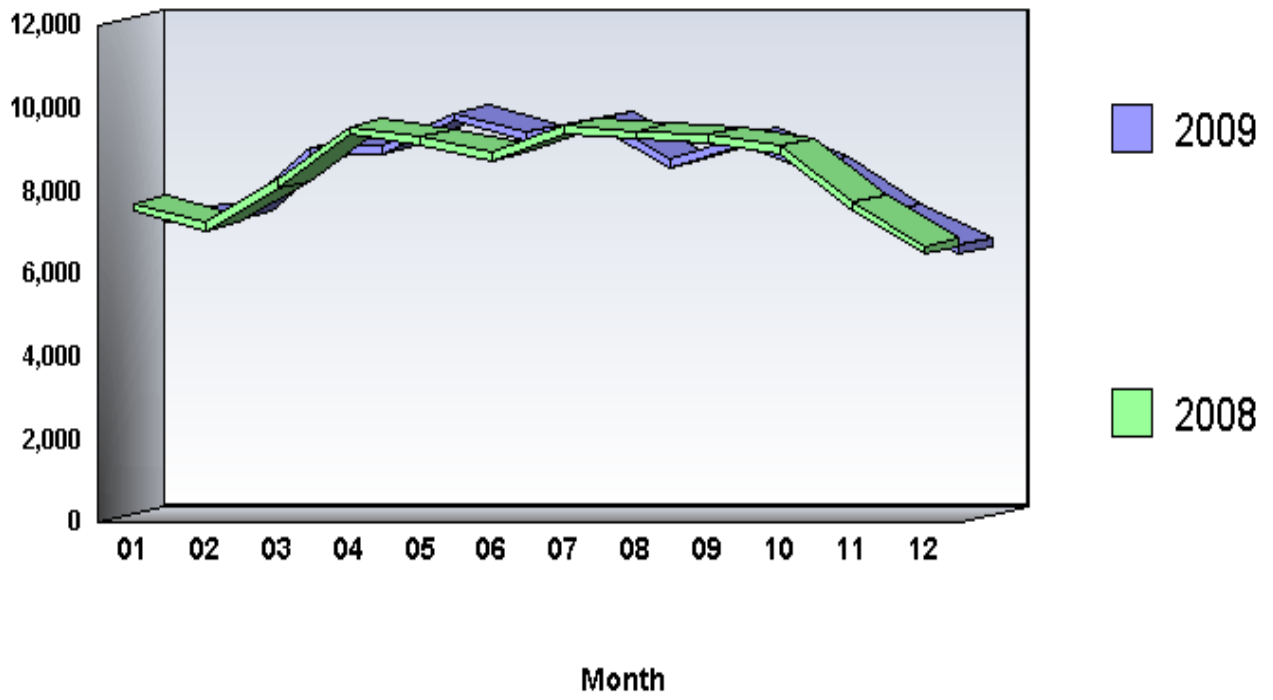

**Arrests by Common Human Service Region, 2009  
240 - Disorderly Conduct**

<b>Common Human Service Region</b>	<b>Arrests</b>	<b>Percent Distribution</b>	<b>Rate per 100,000 Population</b>	<b>Percent Change From 2008</b>
<b>Southeast CHSR</b>	<b>18,869</b>	<b>29.8</b>	<b>484.9</b>	<b>-2.4</b>
<b>Northeast CHSR</b>	<b>10,906</b>	<b>17.2</b>	<b>488.9</b>	<b>-1.4</b>
<b>Southcentral CHSR</b>	<b>9,868</b>	<b>15.6</b>	<b>538.5</b>	<b>-7.0</b>
<b>Central CHSR</b>	<b>5,870</b>	<b>9.3</b>	<b>542.8</b>	<b>4.8</b>
<b>Southwest CHSR</b>	<b>13,038</b>	<b>20.6</b>	<b>527.5</b>	<b>-3.1</b>
<b>Northwest CHSR</b>	<b>4,870</b>	<b>7.7</b>	<b>517.7</b>	<b>6.8</b>
<b>TOTAL</b>	<b>63,421</b>	<b>100.0</b>	<b>509.5</b>	<b>-1.9</b>

## **Arrests**

There were 63,421 arrests in 2009 for disorderly conduct offenses. This is a 1.9 percent decrease from the 64,620 arrests the previous year. Persons arrested for disorderly conduct offenses were predominantly male (71.5 percent), White (71.3 percent), and under 25 years of age (58.1 percent).

## PART II Offenses 220 - Liquor Law

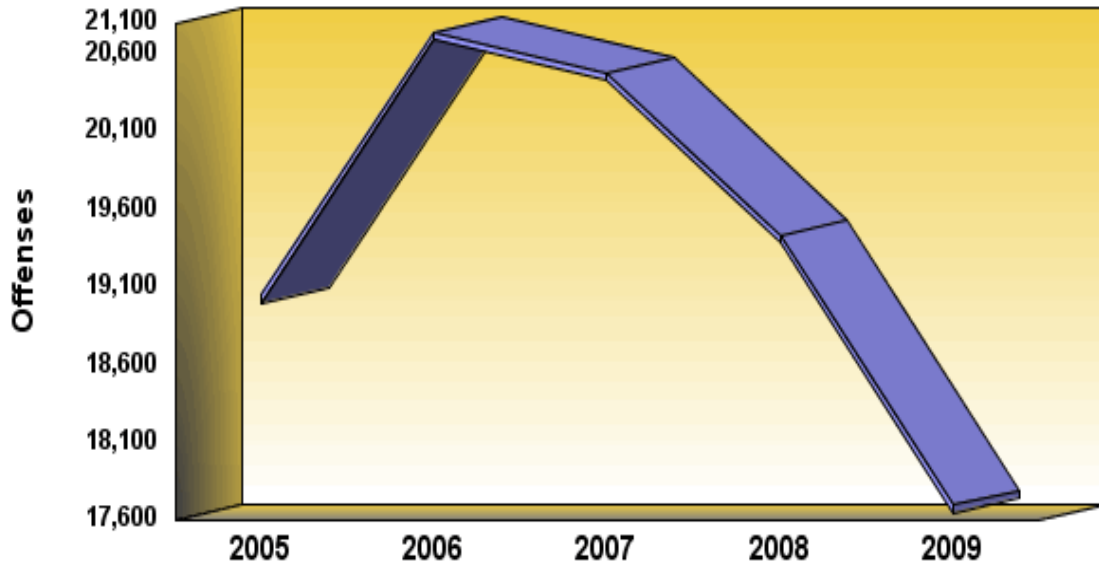

**Definition:** Liquor law violations include, with the exceptions of drunkenness and driving under the influence, all offenses related to alcohol. Some violations included are unlawful manufacturing, sale and transportation of alcoholic beverages; bootlegging; operation of a still; and consumption of alcoholic beverages by a minor.

**PART II OFFENSES**  
**220 - Liquor Law**

	<b>2005</b>	<b>2006</b>	<b>2007</b>	<b>2008</b>	<b>2009</b>
<b>Number Of Offenses</b>	<b>19,050</b>	<b>20,743</b>	<b>20,482</b>	<b>19,436</b>	<b>17,693</b>
<b>Percent Change from Previous</b>	<b>.0</b>	<b>8.9</b>	<b>-1.3</b>	<b>-5.1</b>	<b>-9.0</b>
<b>Percent Change from Base</b>	<b>.0</b>	<b>8.9</b>	<b>7.5</b>	<b>2.0</b>	<b>-7.1</b>

## **Summary**

There were 17,693 liquor law offenses reported to Pennsylvania police agencies in 2009. This is a decrease of 9.0 percent from the 19,436 offenses reported the previous year. Liquor law offenses comprised 2.8 percent of all Part II offenses. The liquor law offense rate was 142.1 per 100,000 population.

**Crime By Common Human Service Region, 2009**  
**220 - Liquor Law**

<b>Common Human Service Region</b>	<b>Number of Offenses</b>	<b>Percent Distribution</b>	<b>Rate per 100,000 Population</b>	<b>Percent Change From 2008</b>	<b>Clearances</b>	<b>Percent Cleared</b>
<b>Southeast CHSR</b>	<b>5,612</b>	<b>31.7</b>	<b>144.2</b>	<b>-2.6</b>	<b>4,432</b>	<b>79.0</b>
<b>Northeast CHSR</b>	<b>2,815</b>	<b>15.9</b>	<b>126.2</b>	<b>-10.2</b>	<b>2,697</b>	<b>95.8</b>
<b>Southcentral CHSR</b>	<b>2,602</b>	<b>14.7</b>	<b>142.0</b>	<b>.6</b>	<b>2,518</b>	<b>96.8</b>
<b>Central CHSR</b>	<b>2,710</b>	<b>15.3</b>	<b>250.6</b>	<b>-17.2</b>	<b>2,563</b>	<b>94.6</b>
<b>Southwest CHSR</b>	<b>2,629</b>	<b>14.9</b>	<b>106.4</b>	<b>-19.3</b>	<b>2,412</b>	<b>91.7</b>
<b>Northwest CHSR</b>	<b>1,325</b>	<b>7.5</b>	<b>140.8</b>	<b>-7.0</b>	<b>1,269</b>	<b>95.8</b>
<b>TOTAL</b>	<b>17,693</b>	<b>100.0</b>	<b>142.1</b>	<b>-9.0</b>	<b>15,891</b>	<b>89.8</b>

## **Monthly Variation of Liquor Law**

Monthly totals of liquor law offenses in 2009 varied from a low of 874 in December to a high of 2,324 in August. Overall, 10 months showed a decrease from the previous year.

## PART II 220 - Liquor Law

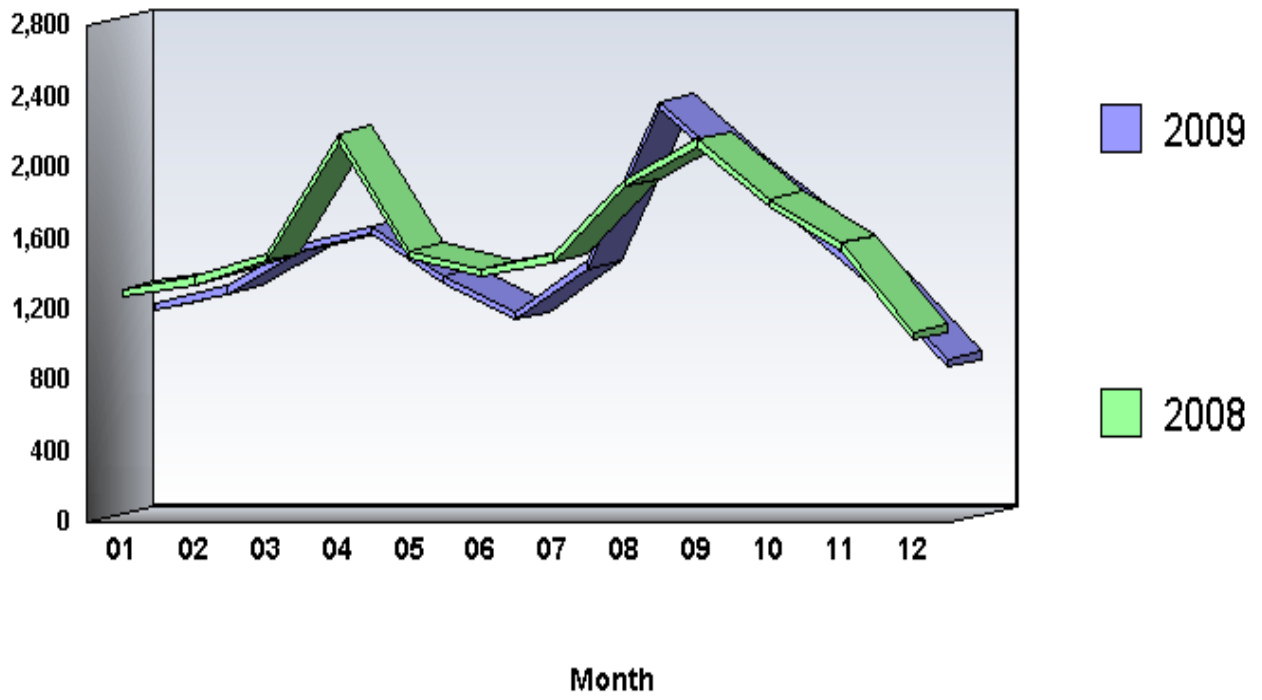

**Arrests by Common Human Service Region, 2009**  
**220 - Liquor Law**

<b>Common Human Service Region</b>	<b>Arrests</b>	<b>Percent Distribution</b>	<b>Rate per 100,000 Population</b>	<b>Percent Change From 2008</b>
<b>Southeast CHSR</b>	<b>7,468</b>	<b>28.5</b>	<b>191.9</b>	<b>-17.3</b>
<b>Northeast CHSR</b>	<b>4,426</b>	<b>16.9</b>	<b>198.4</b>	<b>-10.5</b>
<b>Southcentral CHSR</b>	<b>3,961</b>	<b>15.1</b>	<b>216.1</b>	<b>-.3</b>
<b>Central CHSR</b>	<b>4,368</b>	<b>16.6</b>	<b>403.9</b>	<b>-3.9</b>
<b>Southwest CHSR</b>	<b>4,149</b>	<b>15.8</b>	<b>167.9</b>	<b>-20.7</b>
<b>Northwest CHSR</b>	<b>1,875</b>	<b>7.1</b>	<b>199.3</b>	<b>-7.5</b>
<b>TOTAL</b>	<b>26,247</b>	<b>100.0</b>	<b>210.8</b>	<b>-11.8</b>

## **Arrests**

There were 26,247 arrests in 2009 for liquor law offenses. This is a 11.8 percent decrease from the 29,750 arrests the previous year. Persons arrested for liquor law offenses were predominantly male (66.6 percent), White (91.6 percent), and under 25 years of age (96.7 percent).

## PART II Offenses 210 - Driving Under the Influence

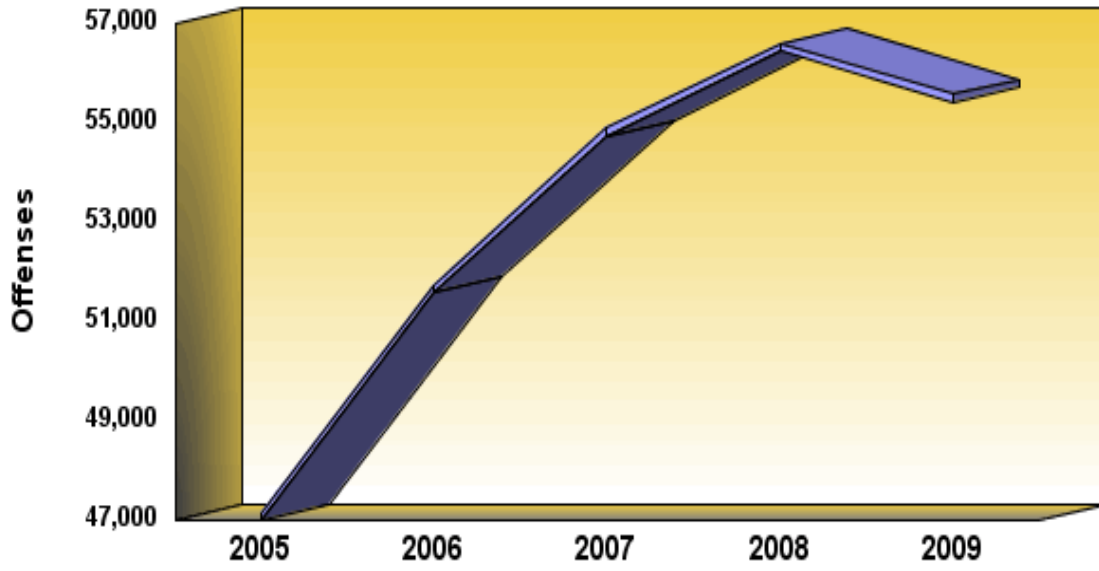

**Definition:** Driving under the influence is the operation of any vehicle while under the influence of alcoholic beverages or narcotic drugs.

**PART II OFFENSES**  
**210 - Driving Under the Influence**

	<b>2005</b>	<b>2006</b>	<b>2007</b>	<b>2008</b>	<b>2009</b>
<b>Number Of Offenses</b>	<b>47,150</b>	<b>51,738</b>	<b>54,900</b>	<b>56,603</b>	<b>55,568</b>
<b>Percent Change from Previous</b>	<b>.0</b>	<b>9.7</b>	<b>6.1</b>	<b>3.1</b>	<b>-1.8</b>
<b>Percent Change from Base</b>	<b>.0</b>	<b>9.7</b>	<b>16.4</b>	<b>20.0</b>	<b>17.9</b>

## **Summary**

There were 55,568 driving under the influence offenses reported by Pennsylvania police agencies in 2009. This is a decrease of 1.8 percent from the 56,603 offenses reported the previous year. Driving under the influence comprised 8.8 percent of all Part II offenses. The driving under the influence offense rate was 446.4 per 100,000 population.

**Crime By Common Human Service Region, 2009**  
**210 - Driving Under the Influence**

<b>Common Human Service Region</b>	<b>Number of Offenses</b>	<b>Percent Distribution</b>	<b>Rate per 100,000 Population</b>	<b>Percent Change From 2008</b>	<b>Clearances</b>	<b>Percent Cleared</b>
<b>Southeast CHSR</b>	<b>17,252</b>	<b>31.0</b>	<b>443.4</b>	<b>-6.0</b>	<b>16,212</b>	<b>94.0</b>
<b>Northeast CHSR</b>	<b>9,905</b>	<b>17.8</b>	<b>444.0</b>	<b>4.3</b>	<b>9,305</b>	<b>93.9</b>
<b>Southcentral CHSR</b>	<b>8,531</b>	<b>15.4</b>	<b>465.5</b>	<b>1.1</b>	<b>8,322</b>	<b>97.6</b>
<b>Central CHSR</b>	<b>4,996</b>	<b>9.0</b>	<b>462.0</b>	<b>-9</b>	<b>4,774</b>	<b>95.6</b>
<b>Southwest CHSR</b>	<b>10,698</b>	<b>19.3</b>	<b>432.8</b>	<b>-4.1</b>	<b>10,057</b>	<b>94.0</b>
<b>Northwest CHSR</b>	<b>4,186</b>	<b>7.5</b>	<b>445.0</b>	<b>1.7</b>	<b>4,058</b>	<b>96.9</b>
<b>TOTAL</b>	<b>55,568</b>	<b>100.0</b>	<b>446.4</b>	<b>-1.8</b>	<b>52,728</b>	<b>94.9</b>

## **Monthly Variation of Driving Under the Influence**

Monthly totals of driving under the influence offenses in 2009 varied from a low of 4,010 in December to a high of 5,232 in March. Overall, 7 months showed a decrease from the previous year.

## PART II

### 210 - Driving Under the Influence

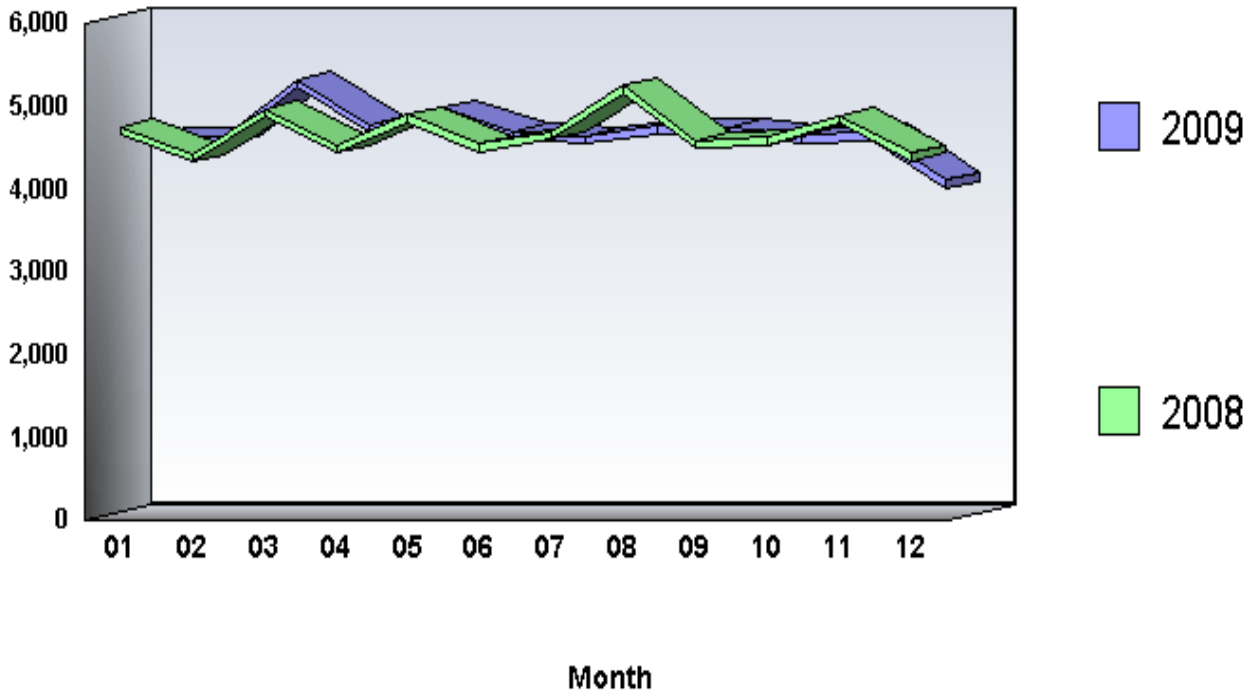

**Arrests by Common Human Service Region, 2009**  
**210 - Driving Under the Influence**

<b>Common Human Service Region</b>	<b>Arrests</b>	<b>Percent Distribution</b>	<b>Rate per 100,000 Population</b>	<b>Percent Change From 2008</b>
<b>Southeast CHSR</b>	<b>15,571</b>	<b>29.3</b>	<b>400.2</b>	<b>-8.2</b>
<b>Northeast CHSR</b>	<b>9,288</b>	<b>17.5</b>	<b>416.4</b>	<b>3.8</b>
<b>Southcentral CHSR</b>	<b>9,034</b>	<b>17.0</b>	<b>492.9</b>	<b>4.4</b>
<b>Central CHSR</b>	<b>4,856</b>	<b>9.1</b>	<b>449.1</b>	<b>1.9</b>
<b>Southwest CHSR</b>	<b>10,330</b>	<b>19.5</b>	<b>417.9</b>	<b>-4.6</b>
<b>Northwest CHSR</b>	<b>4,005</b>	<b>7.5</b>	<b>425.7</b>	<b>-2.1</b>
<b>TOTAL</b>	<b>53,084</b>	<b>100.0</b>	<b>426.4</b>	<b>-2.2</b>

## **Arrests**

There were 53,084 arrests in 2009 for driving under the influence offenses. This is a 2.2 percent decrease from the 54,252 arrests the previous year. Persons arrested for driving under the influence offenses were predominantly male (77.1 percent), White (86.9 percent), and 25 years of age or older (72.4 percent).

**PART II Offenses  
180 - Drug Abuse**

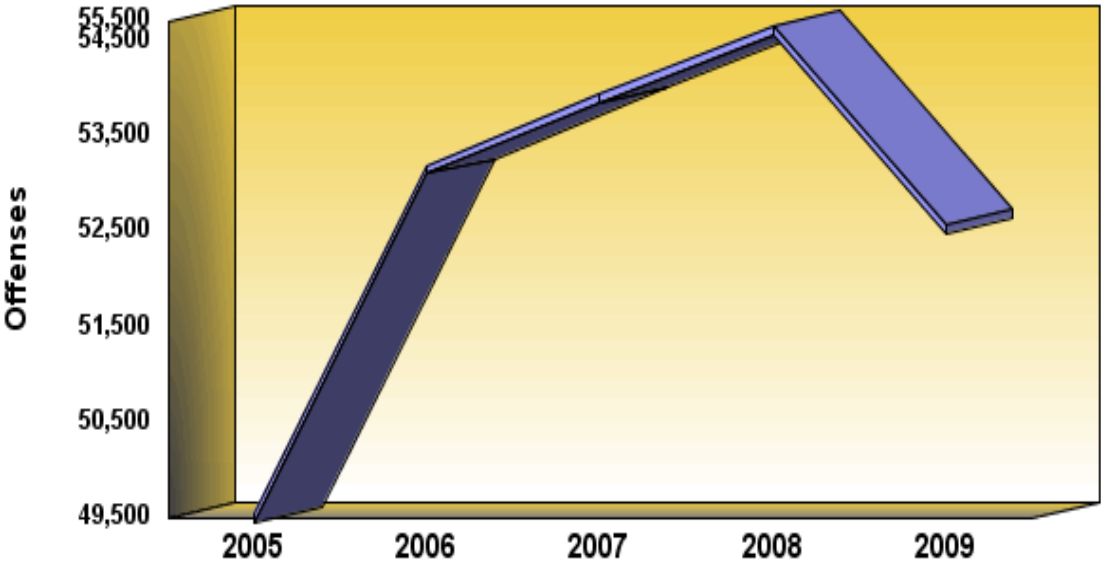

**Definition:** Drug abuse violations include all violations of state laws and local ordinances relating to the unlawful possession, sale, use, growing, manufacture, and making of narcotic drugs.

**PART II OFFENSES**  
**180 - Drug Abuse**

	<b>2005</b>	<b>2006</b>	<b>2007</b>	<b>2008</b>	<b>2009</b>
<b>Number Of Offenses</b>	<b>49,544</b>	<b>53,189</b>	<b>53,940</b>	<b>54,652</b>	<b>52,565</b>
<b>Percent Change from Previous</b>	<b>.0</b>	<b>7.4</b>	<b>1.4</b>	<b>1.3</b>	<b>-3.8</b>
<b>Percent Change from Base</b>	<b>.0</b>	<b>7.4</b>	<b>8.9</b>	<b>10.3</b>	<b>6.1</b>

## **Summary**

There were 52,565 drug abuse offenses reported to Pennsylvania police agencies in 2009. This is a decrease of 3.8 percent from the 54,652 offenses reported the previous year. Drug abuse offenses comprised 8.3 percent of all Part II offenses. The drug abuse offense rate was 422.3 per 100,000 population.

**Crime By Common Human Service Region, 2009**  
**180 - Drug Abuse**

<b>Common Human Service Region</b>	<b>Number of Offenses</b>	<b>Percent Distribution</b>	<b>Rate per 100,000 Population</b>	<b>Percent Change From 2008</b>	<b>Clearances</b>	<b>Percent Cleared</b>
<b>Southeast CHSR</b>	<b>23,719</b>	<b>45.1</b>	<b>609.6</b>	<b>-4.3</b>	<b>22,076</b>	<b>93.1</b>
<b>Northeast CHSR</b>	<b>7,324</b>	<b>13.9</b>	<b>328.3</b>	<b>-5.7</b>	<b>6,171</b>	<b>84.3</b>
<b>Southcentral CHSR</b>	<b>6,666</b>	<b>12.7</b>	<b>363.7</b>	<b>.8</b>	<b>5,702</b>	<b>85.5</b>
<b>Central CHSR</b>	<b>3,248</b>	<b>6.2</b>	<b>300.4</b>	<b>-.7</b>	<b>2,651</b>	<b>81.6</b>
<b>Southwest CHSR</b>	<b>9,356</b>	<b>17.8</b>	<b>378.5</b>	<b>-6.6</b>	<b>8,053</b>	<b>86.1</b>
<b>Northwest CHSR</b>	<b>2,252</b>	<b>4.3</b>	<b>239.4</b>	<b>2.3</b>	<b>1,797</b>	<b>79.8</b>
<b>TOTAL</b>	<b>52,565</b>	<b>100.0</b>	<b>422.3</b>	<b>-3.8</b>	<b>46,450</b>	<b>88.4</b>

## **Monthly Variation of Drug Abuse**

Monthly totals of drug abuse offenses in 2009 varied from a low of 3,498 in December to a high of 5,257 in March. Overall, 9 months showed a decrease from the previous year.

## PART II 180 - Drug Abuse

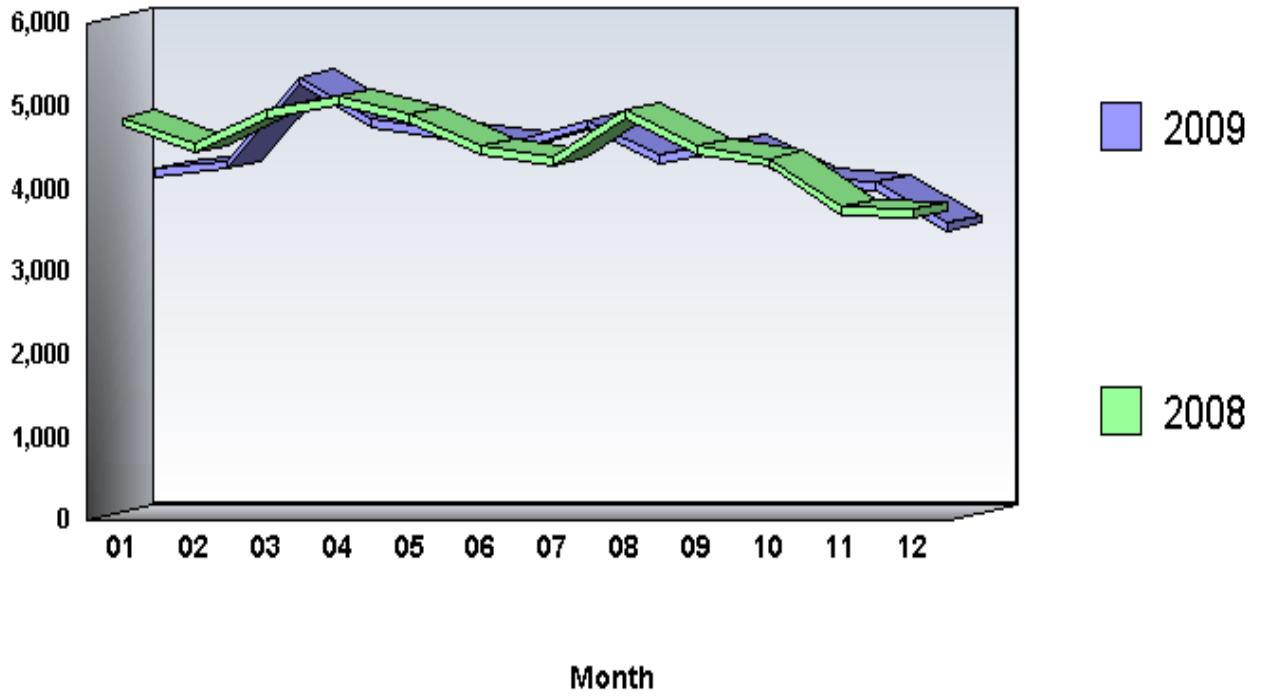

**Arrests by Common Human Service Region, 2009**  
**180 - Drug Abuse**

<b>Common Human Service Region</b>	<b>Arrests</b>	<b>Percent Distribution</b>	<b>Rate per 100,000 Population</b>	<b>Percent Change From 2008</b>
<b>Southeast CHSR</b>	<b>26,595</b>	<b>48.8</b>	<b>683.5</b>	<b>-5.8</b>
<b>Northeast CHSR</b>	<b>6,829</b>	<b>12.5</b>	<b>306.1</b>	<b>-1.4</b>
<b>Southcentral CHSR</b>	<b>6,562</b>	<b>12.0</b>	<b>358.1</b>	<b>-3.6</b>
<b>Central CHSR</b>	<b>2,860</b>	<b>5.2</b>	<b>264.5</b>	<b>3.0</b>
<b>Southwest CHSR</b>	<b>9,892</b>	<b>18.2</b>	<b>400.2</b>	<b>-6.2</b>
<b>Northwest CHSR</b>	<b>1,745</b>	<b>3.2</b>	<b>185.5</b>	<b>-2.9</b>
<b>TOTAL</b>	<b>54,483</b>	<b>100.0</b>	<b>437.7</b>	<b>-4.6</b>

## **Arrests**

There were 54,483 arrests in 2009 for drug abuse offenses. This is a 4.6 percent decrease from the 57,103 arrests the previous year. Persons arrested for drug abuse offenses were predominantly male (83.7 percent), White (58.9 percent), and 25 years of age and older (50.0 percent).

## **Persons Charged and Dispositions**

The collection of data of persons arrested and formally charged, plus the subsequent disposition data, is an important tool in the record-keeping process for police administrators. This data offers insight into the effectiveness of police departments with regard to the quality of police investigation, case preparation, and court presentation toward the successful prosecution of the criminal element.

### **Persons Charged**

There were 434,951 persons arrested and charged with criminal offenses in 2009. Physical arrests resulted in charges against 223,554 persons (51.4 percent). Criminal citations were issued to 211,397 persons (48.6 percent).

Of the 83,210 persons charged with Crime Index offenses, 57,630 or 69.3 percent were arrested and arraigned, while 25,580 or 30.7 percent received citations. A total of 24,088 Violent Crime offenders were charged in 2009. Physical arrests of Violent Crime offenders totaled 21,552 (89.5 percent), and citations were issued to 2,536 Violent Crime offenders (10.5 percent). Property Crime offenders were charged in 59,122 offenses. Physical arrests of Property Crime offenders occurred in 36,078 cases (61.0 percent), and citations were issued to 23,044 Property Crime offenders (39.0 percent). This latter group was composed primarily of larceny-theft offenders, arrested for summary offenses such as shoplifting.

Part II offenders charged amounted to 351,703 persons. Physical arrests and arraignments took place in 165,887 cases (47.2 percent), and citations were issued to 185,816 individuals (52.8 percent). A review indicates that citations were issued to 87.2 percent of persons charged with liquor law violations and to the majority of persons charged with vandalism, drunkenness, disorderly conduct, vagrancy, and all other Part II offenses.

### **Adult Dispositions**

The 126,112 dispositions represent 29.0 percent of the 434,951 persons charged in 2009. This difference is partly due to dispositions of charges from prior years and pending dispositions from persons charged in 2009.

Overall, 95,837 persons (76.0 percent), were found guilty of the offense charged; 8,034 (6.4 percent), were found guilty of a lesser offense; and 22,241 (17.6 percent), were acquitted or dismissed.

Dispositions of Crime Index offenders were distributed as follows: 14,905 or 70.5 percent were guilty as charged; 2,753 or 13.0 percent were guilty of a lesser offense; and 3,469 or 16.4 percent were acquitted or dismissed.

The highest rates of conviction among Crime Index offenders were for the following offenses:

- Larceny-Theft (77.3 percent)
- Arson (73.4 percent)

The highest rates of acquittal or dismissals among Crime Index offenders were for the following offenses:

- Forcible Rape (24.5 percent)
- Murder and Nonnegligent Manslaughter (24.1 percent)

Of note, the acquittal/dismissal rate for Violent Crime was 23.2 percent as opposed to 14.9 percent for Property Crime.

Dispositions of Part II offenders were distributed as follows: 80,920 or 77.1 percent were guilty as charged; 5,281 or 5.0 percent were guilty of a lesser offense; and 18,771 or 17.9 percent were acquitted or dismissed.

The highest rates of conviction among Part II offenders were for the following offenses:

- Drunkenness (90.9 percent)
- Driving Under the Influence (90.2 percent)

The highest Part II offender dismissal rates were reported for the following offenses:

- Other Assaults - Not Aggravated (32.7 percent)
- Embezzlement (30.8 percent)

It should be noted that drunkenness acquittal rates are influenced by the practice in some areas of apprehending individuals for drunkenness for their own safety and releasing them when they have regained sobriety.

## **Juvenile Dispositions**

Excluding status offenses, juvenile arrestees were disposed of as follows: 11.7 percent or 7,910 were handled by the police department and released; 46.4 percent or 31,314 were

referred to juvenile court or juvenile probation department; .1 percent or 45 were referred to welfare agencies; 1.2 percent or 838 were referred to other police agencies; and 40.5 percent or 27,347 were referred to adult court, usually the district magistrate for specified petty crimes such as underage drinking, shoplifting etc.

The majority of juveniles handled within the police department and released were arrested for the following offenses:

- Disorderly Conduct (34.3 percent)
- All Other Offenses (Except Traffic) (17.3 percent)

The majority of juveniles referred to juvenile court or juvenile probation departments were arrested for the following offenses:

- Larceny-Theft (14.9 percent)
- Other Assaults - Not Aggravated (14.1 percent)

The majority of juveniles referred to welfare agencies were arrested for the following offenses:

- Larceny-Theft (28.9 percent)
- All Other Offenses (Except Traffic) (20.0 percent)

The majority of juveniles referred to other police agencies were arrested for the following offenses:

- Larceny-Theft (22.7 percent)
- Disorderly Conduct (22.2 percent)

The majority of juveniles referred to criminal or adult court were arrested for the following offenses:

- Disorderly Conduct (37.0 percent)
- Liquor Law (15.9 percent)

## Crime Victims By Age, Sex, and Race For Year: 2009

Offense Classification		Grand Total All Ages	Ages Under 18	Ages 18 And Over	Under 10	10-12	13-14	15	16	17	18	19	20	21	22	23
<b>Total</b>		485,750	39,991	445,759	7,375	5,360	8,365	5,759	6,160	6,972	9,563	11,285	12,330	13,243	12,779	12,528
<b>Percent Distribution</b>		100.0	8.2	91.8	1.5	1.1	1.7	1.2	1.3	1.4	2.0	2.3	2.5	2.7	2.6	2.6
<b>Murder and Nonnegligent Manslaughter</b>	Male	509	35	474	9	0	1	3	11	11	20	21	33	24	22	18
	Female	147	13	134	10	1	0	1	0	1	2	3	4	6	5	5
<b>Manslaughter by Negligence</b>	Male	23	6	17	4	0	2	0	0	0	1	0	0	2	1	1
	Female	6	1	5	1	0	0	0	0	0	1	1	0	0	0	0
<b>Forcible Rape</b>	Male	234	160	74	66	23	26	23	7	15	3	8	8	4	6	1
	Female	3,154	1,345	1,809	213	171	302	242	201	216	156	159	120	131	109	91
<b>Robbery</b>	Male	11,940	1,718	10,222	78	190	396	315	361	378	461	566	516	478	483	376
	Female	5,852	476	5,376	23	40	97	68	122	126	240	236	247	271	262	218
<b>Aggravated Assault</b>	Male	15,129	2,220	12,909	413	312	429	331	320	415	497	558	515	572	484	535
	Female	10,473	1,456	9,017	251	171	291	213	244	286	327	410	385	451	404	380
<b>Burglary</b>	Male	25,523	358	25,165	46	19	70	49	75	99	246	401	503	592	509	500
	Female	19,975	226	19,749	30	21	38	19	51	67	248	374	517	564	549	535
<b>Larceny-Theft</b>	Male	72,583	3,894	68,689	338	608	963	608	629	748	1,168	1,458	1,591	1,644	1,650	1,723
	Female	64,054	2,541	61,513	131	218	468	399	564	761	1,283	1,595	1,775	1,906	1,929	1,838
<b>Motor Vehicle Theft</b>	Male	9,405	62	9,343	3	0	5	5	21	28	98	133	191	210	215	264
	Female	5,894	27	5,867	3	0	1	3	6	14	36	62	120	124	149	155
<b>Arson</b>	Male	1,016	45	971	25	4	4	1	4	7	8	10	14	19	15	8
	Female	666	40	626	18	5	7	2	4	4	10	13	12	6	9	17
<b>Violent Crime</b>		47,438	7,423	40,015	1,063	908	1,542	1,196	1,266	1,448	1,706	1,961	1,828	1,937	1,775	1,624
<b>Percent Distribution</b>		100.0	15.6	84.4	2.2	1.9	3.3	2.5	2.7	3.1	3.6	4.1	3.9	4.1	3.7	3.4
<b>Property Crime</b>		199,116	7,193	191,923	594	875	1,556	1,086	1,354	1,728	3,097	4,046	4,723	5,065	5,025	5,040
<b>Percent Distribution</b>		100.0	3.6	96.4	.3	.4	.8	.5	.7	.9	1.6	2.0	2.4	2.5	2.5	2.5
<b>Part I Total</b>		246,583	14,623	231,960	1,662	1,783	3,100	2,282	2,620	3,176	4,805	6,008	6,551	7,004	6,801	6,665
<b>Percent Distribution</b>		100.0	5.9	94.1	.7	.7	1.3	.9	1.1	1.3	1.9	2.4	2.7	2.8	2.8	2.7
<b>Other Assaults - Not Aggravated</b>	Male	34,210	7,041	27,169	1,132	1,176	1,601	1,014	1,099	1,019	1,007	936	921	950	933	903
	Female	45,227	6,528	38,699	856	844	1,493	1,052	1,072	1,211	1,460	1,565	1,651	1,791	1,668	1,646
<b>Forgery and Counterfeiting</b>	Male	1,472	12	1,460	3	0	0	2	0	7	15	15	22	20	20	16
	Female	1,293	12	1,281	5	0	1	3	1	2	14	25	19	31	29	20
<b>Fraud</b>	Male	13,269	109	13,160	29	11	10	6	22	31	128	184	189	208	247	245
	Female	14,899	143	14,756	29	11	12	15	25	51	181	268	317	354	366	350
<b>Embezzlement</b>	Male	399	3	396	1	0	0	0	1	1	2	7	3	2	4	7
	Female	318	2	316	1	0	0	0	0	1	2	8	4	5	6	7
<b>Vandalism</b>	Male	44,856	499	44,357	46	48	56	28	77	244	441	624	790	851	767	739
	Female	36,676	333	36,343	36	15	28	20	55	179	460	637	802	934	849	856
<b>Prostitution and Commercialized Vice</b>	Male	50	5	45	1	0	4	0	0	0	3	1	1	0	0	0
	Female	85	26	59	6	3	6	6	3	2	1	3	2	3	1	3
<b>Sex Offenses (Except 02 and 160)</b>	Male	1,499	1,174	325	602	191	158	94	76	53	33	21	18	7	15	11
	Female	5,702	3,945	1,757	1,138	582	956	587	399	283	173	153	111	125	68	75
<b>Offenses Against Family &amp; Children</b>	Male	1,313	977	336	711	118	64	30	35	19	10	7	7	12	8	9

24	25-29	30-34	35-39	40-44	45-49	50-54	55-59	60-64	65 and Over	White	Black	Indian	Asian		Offenses Classification
12,232	55,306	47,804	45,990	47,260	44,875	38,185	26,826	19,081	36,472	370,356	107,906	618	6,870		Total
2.5	11.4	9.8	9.5	9.7	9.2	7.9	5.5	3.9	7.5	76.2	22.2	.1	1.4		Percent Distribution
23	69	75	51	40	21	20	12	8	17	185	321	0	3	Male	Murder and Nonnegligent Manslaughter
2	8	21	16	17	13	6	8	4	14	83	61	1	2	Female	
1	2	0	1	3	2	1	0	1	1	22	1	0	0	Male	Manslaughter by Negligence
0	0	1	0	0	1	0	0	0	1	5	1	0	0	Female	
3	16	8	4	5	2	0	3	1	2	203	30	0	1	Male	Forcible Rape
86	297	196	149	107	102	53	25	9	19	2,189	944	4	17	Female	
380	1,542	1,088	884	835	798	678	446	259	432	6,937	4,495	45	463	Male	Robbery
222	912	604	444	431	372	312	199	136	270	3,355	2,252	5	240	Female	
468	2,006	1,538	1,463	1,325	1,076	806	424	214	428	9,142	5,814	17	156	Male	Aggravated Assault
333	1,546	1,197	939	950	735	457	215	116	172	5,817	4,577	5	74	Female	
473	2,400	2,202	2,414	2,678	2,899	2,859	2,054	1,588	2,847	21,080	3,858	45	540	Male	Burglary
504	2,440	2,138	1,921	1,967	1,910	1,704	1,236	961	2,181	14,707	4,942	18	308	Female	
1,712	8,016	7,181	6,987	7,596	7,230	6,562	4,733	3,515	5,923	60,967	10,201	150	1,265	Male	Larceny-Theft
1,904	7,903	6,665	6,078	6,254	5,806	4,894	3,584	2,534	5,565	51,413	11,630	68	943	Female	
232	1,235	1,138	1,051	1,059	974	866	589	423	665	6,826	2,329	19	231	Male	Motor Vehicle Theft
180	860	786	676	690	611	457	320	209	432	3,720	2,107	2	65	Female	
19	75	89	88	114	107	109	80	76	140	816	189	0	11	Male	Arson
18	67	68	73	77	71	53	36	24	72	454	209	0	3	Female	
1,517	6,396	4,727	3,950	3,710	3,119	2,332	1,332	747	1,354	27,911	18,494	77	956		Violent Crime
3.2	13.5	10.0	8.3	7.8	6.6	4.9	2.8	1.6	2.9	58.8	39.0	.2	2.0		Percent Distribution
5,042	22,996	20,267	19,288	20,435	19,608	17,504	12,632	9,330	17,825	159,983	35,465	302	3,366		Property Crime
2.5	11.5	10.2	9.7	10.3	9.8	8.8	6.3	4.7	9.0	80.3	17.8	.2	1.7		Percent Distribution
6,560	29,394	24,995	23,239	24,148	22,730	19,837	13,964	10,078	19,181	187,921	53,961	379	4,322		Part I Total
2.7	11.9	10.1	9.4	9.8	9.2	8.0	5.7	4.1	7.8	76.2	21.9	.2	1.8		Percent Distribution
827	3,783	3,234	2,990	2,955	2,634	1,956	1,150	645	1,345	25,774	8,087	34	315	Male	Other Assaults - Not Aggravated
1,546	6,504	4,856	4,493	3,973	3,169	1,903	1,016	542	916	29,821	15,094	23	289	Female	
15	109	116	145	172	160	171	131	114	219	1,289	154	4	25	Male	Forgery and Counterfeiting
25	124	94	114	145	146	133	106	74	182	1,117	155	1	20	Female	
224	1,295	1,292	1,360	1,462	1,569	1,386	1,094	820	1,457	10,316	2,678	37	238	Male	Fraud
342	1,721	1,429	1,471	1,501	1,446	1,393	1,044	753	1,820	10,900	3,766	15	218	Female	
3	34	38	43	51	47	52	38	28	37	340	50	2	7	Male	Embezzlement
3	39	31	44	37	34	31	25	11	29	290	25	1	2	Female	
803	3,673	3,779	4,150	4,727	5,337	5,148	3,899	3,023	5,606	38,113	5,914	64	765	Male	Vandalism
813	3,958	3,680	3,854	4,010	4,044	3,426	2,533	1,822	3,665	27,994	8,289	28	365	Female	
1	3	17	9	3	3	1	1	0	2	44	5	0	1	Male	Prostitution and Commercialized Vice
1	6	8	6	8	7	3	0	4	3	76	8	0	1	Female	
6	41	31	38	43	19	12	4	8	18	1,142	352	0	5	Male	Sex Offenses (Except 02 and 160)
49	217	169	166	129	94	85	47	26	70	4,444	1,208	4	46	Female	
10	46	54	49	44	30	23	8	3	16	980	322	0	11	Male	Offenses Against Family & Children

### Crime Victims By Age, Sex, and Race For Year: 2009

Offense Classification		Grand Total All Ages	Ages Under 18	Ages 18 And Over	Under 10	10-12	13-14	15	16	17	18	19	20	21	22	23
	Female	2,009	1,021	988	634	104	106	59	66	52	24	27	25	29	29	32
All Other Offenses (Except Traffic)	Male	14,626	1,421	13,205	255	232	290	207	207	230	272	243	257	293	296	280
	Female	21,264	2,117	19,147	228	242	480	354	402	411	532	553	640	624	672	664
Part II Total		239,167	25,368	213,799	5,713	3,577	5,265	3,477	3,540	3,796	4,758	5,277	5,779	6,239	5,978	5,863
Percent Distribution		100.0	10.6	89.4	2.4	1.5	2.2	1.5	1.5	1.6	2.0	2.2	2.4	2.6	2.5	2.5

<u>24</u>	<u>25-29</u>	<u>30-34</u>	<u>35-39</u>	<u>40-44</u>	<u>45-49</u>	<u>50-54</u>	<u>55-59</u>	<u>60-64</u>	<u>65 and Over</u>	<u>White</u>	<u>Black</u>	<u>Indian</u>	<u>Asian</u>	<u>Offenses Classification</u>
38	157	148	142	150	98	36	23	11	19	1,572	429	0	8	Female
318	1,387	1,375	1,462	1,611	1,528	1,340	908	637	998	12,094	2,413	15	104	Male
648	2,815	2,458	2,215	2,091	1,780	1,249	835	482	889	16,129	4,996	11	128	Female
5,672	25,912	22,809	22,751	23,112	22,145	18,348	12,862	9,003	17,291	182,435	53,945	239	2,548	Part II Total
2.4	10.8	9.5	9.5	9.7	9.3	7.7	5.4	3.8	7.2	76.3	22.6	.1	1.1	Percent Distribution

## Crime Victims

The Pennsylvania UCR Program collects information on the characteristics of victims of crimes in Pennsylvania. This is in addition to the homicide victim reporting system already in place, the results of which are presented elsewhere in this report. Approximately 88 percent of the reporting agencies in the State provided statistics on age, sex, and race of crime victims by offense classification. This information is summarized below.

Over 60 percent of the reported victims were involved in three offense categories: Larceny-Theft (28.1 percent), Vandalism (16.8 percent), and Other Assaults (16.4 percent).

The largest number of crime victims, accounting for 13.0 percent of those reported, were between the ages of 20 and 24.

The offenses showing the highest percentage of victims under 10 years were:

- Other Assaults - Not Aggravated (27.0 percent)
- Sex Offenses (Except 02 and 160) (23.6 percent)
- Offenses Against Family & Children (18.2 percent)

The offenses showing the highest percentage of victims 65 years and over were:

- Larceny-Theft (31.5 percent)
- Vandalism (25.4 percent)
- Burglary (13.8 percent)

The offenses showing the highest percentage of female victims were:

- Forcible Rape (93.1 percent)
- Sex Offenses (Except 02 and 160) (79.2 percent)
- Prostitution and Commercialized Vice (63.0 percent)

The offenses showing the highest percentage of Black victims were:

- Murder and Nonnegligent Manslaughter (58.2 percent)
- Aggravated Assault (40.6 percent)
- Robbery (37.9 percent)

Although Blacks accounted for only 22.2 percent of the victims of all crimes, 39.0 percent of the victims of Violent Crime were Black.

## Law Enforcement Employees In Pennsylvania

	2005	2006	2007	2008	2009
Number of Full-time Employees	29,606	30,768	31,350	32,418	32,401
Percent Change from Previous	.0	3.9	1.9	3.4	-.1
Number of Full-time Police Officers	24,729	25,925	26,554	27,335	27,423
Percent Change from Previous	.0	4.8	2.4	2.9	.3

## Summary

There were 32,401 full-time law enforcement employees in Pennsylvania in 2009, including the State Police. This is an decrease of .1 percent from the previous year.

The number of full-time police officers increased by .3 percent. The number of civilian employees decreased by 2.1 percent.

Full-time police officers made up 84.6 percent of police departments, and civilian employees accounted for 15.4 percent. There were 2.60 full-time employees, 2.20 officers, and .40 civilians per 1,000 population.

In 2009, the 1,144 police jurisdictions contributing employee data (State total less Pennsylvania State Police and Pennsylvania Bureau of Narcotics Investigation and Drug Control) accounted for 23,977 full-time law enforcement employees, or 74 percent of the State total. Of these, 87.6 percent or 21,006 were full-time officers, and 12.4 percent or 2,971 were civilians.

In 2009, 50.8 percent of the police departments contributing employee data to the Pennsylvania UCR Program (581 out of 1,144) employed more than 5 full-time officers; 89.5 percent (1,024) employed 25 or fewer full-time officers; and .3 percent (4) employed more than 200 full-time officers.

**Distribution of Reporting Police Departments, 2009  
Full-Time Officers**

<b>Number of Officers</b>	<b>Number of Departments</b>	<b>Percent Distribution</b>
<b>0-5</b>	<b>563</b>	<b>49.2</b>
<b>6-10</b>	<b>229</b>	<b>20.0</b>
<b>11-25</b>	<b>232</b>	<b>20.3</b>
<b>26-50</b>	<b>78</b>	<b>6.8</b>
<b>51-100</b>	<b>23</b>	<b>2.0</b>
<b>101-200</b>	<b>15</b>	<b>1.3</b>
<b>More Than 200</b>	<b>4</b>	<b>.3</b>
<b>TOTAL</b>	<b>1144</b>	<b>100.0</b>

*\*\* Does not include State Police or Drug Enforcement \*\**

## Law Enforcement Employees by Common Human Service Region, 2009

Common Human Service Region	Number of Employees	Percent Distribution	Rate Per 1,000 Population	Number of Officers	Percent Distribution	Rate per 1,000 Population
Southeast CHSR	12,726	39.3	3.27	11,131	40.6	2.86
Northeast CHSR	4,504	13.9	2.02	4,016	14.6	1.80
Southcentral CHSR	5,287	16.3	2.88	3,772	13.8	2.06
Central CHSR	2,177	6.7	2.01	1,928	7.0	1.78
Southwest CHSR	5,694	17.6	2.30	4,807	17.5	1.94
Northwest CHSR	2,006	6.2	2.13	1,762	6.4	1.87
<b>State Total</b>	<b>32,394</b>	<b>100.0</b>	<b>2.60</b>	<b>27,416</b>	<b>100.0</b>	<b>2.20</b>

*Southcentral CHSR includes 1,827 Pennsylvania State Police Administration personnel.*

The Northwest CHSR employed the fewest law enforcement employees, 2,012 or 6.2 percent of the total, followed closely by the Central CHSR with 2,178 or 6.7 percent of the total. The Central CHSR reported the lowest number of personnel and police officers per 1,000 population, 2.01 and 1.78 respectively.

The Southeast CHSR reported the largest number of employees, 12,726 or 39.3 percent of the total, and the highest number of personnel and police officers per 1,000 population, 3.27 and 2.86 respectively. However, excluding Philadelphia County, which employs 61 percent of the law enforcement personnel in the Southeast CHSR, there were 2.00 total employees and 1.71 officers per 1,000 population for the remainder of the southeast CHSR.

The Southwest CHSR, the second largest law enforcement employer, had 1.90 total employees and 1.55 officers per 1,000 population, excluding Allegheny County. Allegheny County, which includes the city of Pittsburgh, accounts for 58 percent of the law enforcement employees in the Southwest CHSR.

The Pennsylvania State Police (PSP) accounted for only 5.9 percent of the police officers in the Southeast CHSR and 18.0 percent of the officers in the Southwest CHSR, compared to 30.5 to 45.8 percent of the police officers in the four remaining rural CHSRs. In these CHSRs, full-time police officers would average one officer or less per 1,000 population without PSP protection.

### **Distribution of Law Enforcement Employees by Sex**

Based on CHSR data, 81.9 percent of the reported 32,401 full-time employees were males, and 18.1 percent were females. Only 10.1 percent of police officers were women. During the past five years, female full-time officers have increased by 1.4 percent, while their male counterparts have increased by 12.1 percent. Women have filled at least half of the civilian positions for the past 32 years. This year, 62 percent of civilians were women.

Local police departments in Philadelphia and Allegheny Counties employed the largest numbers of female officers, 1,607 and 252 respectively. The Southeast CHSR and the Southwest CHSR reported the highest percentage of female officers in local police departments, 16.6 and 7.1 percent respectively, while the Northeast CHSR had the lowest, 4.2 percent.

## Fifteen Largest Local Police Agencies, 2009

Police Agency	Full-Time Law Enforcement Employees	Percent Distribution	Full-Time Police Officers	Percent Distribution
PHILADELPHIA CITY	7,576	31.6	6,722	32.0
PITTSBURGH CITY	976	4.1	914	4.4
ALLENTOWN CITY	272	1.1	203	1.0
ALLEGHENY CO POLICE	261	1.1	203	1.0
HARRISBURG CITY	230	1.0	179	.9
READING CITY	216	.9	196	.9
BENSALEM TWP	206	.9	101	.5
ERIE CITY	202	.8	168	.8
LANCASTER CITY	184	.8	158	.8
ALLEGHENY CO SHERIFF	182	.8	149	.7
BETHLEHEM CITY	177	.7	159	.8
SCRANTON CITY	170	.7	150	.7
LOWER MERION TWP	156	.7	136	.6
UPPER DARBY TWP	145	.6	126	.6
CAPITOL POLICE DEPT	141	.6	132	.6

*\*\* Does not include State Police or Drug Enforcement \*\**

**Deaths and Assaults  
On Pennsylvania Law Enforcement Officers**

	<b>2005</b>	<b>2006</b>	<b>2007</b>	<b>2008</b>	<b>2009</b>
<b>Number Of Offenses</b>	<b>2,973</b>	<b>3,137</b>	<b>3,133</b>	<b>3,580</b>	<b>3,429</b>
<b>Percent Change from Previous</b>	<b>.0</b>	<b>5.5</b>	<b>-.1</b>	<b>13.9</b>	<b>-3.9</b>
<b>Percent Change from Base</b>	<b>.0</b>	<b>5.5</b>	<b>5.4</b>	<b>20.1</b>	<b>15.3</b>

## Summary

In 2009, 7 Pennsylvania law enforcement officers were killed while performing their official duties. During the 5-year period from 2005 to 2009, a total of 23 Pennsylvania law enforcement officers were killed while performing their official duties.

There were 3,429 assaults on Pennsylvania police officers in 2009, representing a 4.2 percent decrease from the 3,580 assaults reported the previous year. The assault rate per 100 officers decreased to 12.2 in 2009 from 13.1 the previous year.

Pittsburgh experienced the highest assault rate (52.6 per 100 officers) in 2009. Statewide, 6 of the 19 population groups had higher rates than the previous year.

**Assaults on Law Enforcement Officers  
By Common Human Service Region, 2009**

<b>Common Human Service Region</b>	<b>Number of Police Officers</b>	<b>Number of Assaults</b>	<b>Percent Distribution</b>	<b>Rate Per 100 Officers</b>	<b>Clearances</b>	<b>Percent Cleared</b>
<b>Southeast CHSR</b>	<b>11,131</b>	<b>2,066</b>	<b>60.2</b>	<b>18.5</b>	<b>1,631</b>	<b>78.9</b>
<b>Northeast CHSR</b>	<b>4,087</b>	<b>250</b>	<b>7.3</b>	<b>6.1</b>	<b>234</b>	<b>93.6</b>
<b>Southcentral CHSR</b>	<b>3,841</b>	<b>141</b>	<b>4.1</b>	<b>3.7</b>	<b>109</b>	<b>77.3</b>
<b>Central CHSR</b>	<b>1,977</b>	<b>313</b>	<b>9.2</b>	<b>15.8</b>	<b>310</b>	<b>99.0</b>
<b>Southwest CHSR</b>	<b>5,077</b>	<b>610</b>	<b>17.8</b>	<b>12.0</b>	<b>594</b>	<b>97.4</b>
<b>Northwest CHSR</b>	<b>1,894</b>	<b>49</b>	<b>1.4</b>	<b>2.6</b>	<b>48</b>	<b>98.0</b>
<b>TOTAL</b>	<b>28,007</b>	<b>3,429</b>	<b>100.0</b>	<b>12.2</b>	<b>2,926</b>	<b>85.3</b>

## **General Discussion**

Injuries were sustained by 27.8 percent of the law enforcement officers assaulted in 2009. There were 951 assaults with injury reported, for an assault with injury rate of 3.4 per 100 full-time officers. Pittsburgh had the highest assault with injury rate, at 15.9 percent, while jurisdictions with populations of under 1,000 had the lowest rate, at .0 per 100 full-time officers.

Statewide, 85.7 percent of the assaults on police officers were cleared by arrest. Four of the 19 population groups had clearance rates of 95 percent or above.

Personal weapons (hands, fists, feet, etc.) were employed in 77.4 percent of the assaults on Pennsylvania police officers in 2009, while 12.1 percent of the assaults were committed with dangerous weapons other than firearms and knives or cutting instruments. Assaults with firearms and knives or other cutting instruments accounted for 8.3 and 2.2 percent of attacks, respectively.

Assaults with hands, fists, feet, etc. produced the highest rate of personal injury; 30.9 percent of the officers attacked with these weapons were injured.

In 2009, 39.5 percent of the assaults happened while officers were responding to disturbance calls. This category of police activity, together with officers attempting other arrests, officers investigating suspicious persons or circumstances, and officers engaged in traffic pursuits and stops accounted for the majority of assaults on police officers.

Personal weapons were predominantly employed in the assaults during most types of police activity, and 85.7 percent of the police officers were assigned to vehicle patrols at the time of assault. Analysis revealed that 43.7 percent of the assaults on officers assigned to two-person patrols happened while the officers were responding to disturbance calls, while 55.1 percent of assaults on officers assigned to one-person patrols occurred while they were responding to disturbance calls or attempting other arrests.

In 2009, 18.9 percent of assaults on officers or detectives on special assignment took place while they were attempting other arrests, and 18.0 percent of assaults on officers on other assignments occurred when they were handling, transporting, or maintaining custody of prisoners.

Most assaults on police officers in 2009 occurred in May (351), while the fewest occurred in February (237).

In 2009, 51.5 percent of the reported assaults on police officers were committed between the hours of 6:01 p.m. and 2:00 a.m., while 23.1 percent occurred during the 4-hour period between 8:01 p.m. and midnight. Only 2.0 percent of the assaults were reported between 6:01 a.m. and 8:00 a.m.

Offenses Reported in Pennsylvania  
2009

TABLE 1

Offense Classification	Number of Offenses	Cleared Offenses	Offense Clearance Rate	Rate per 100,000 Population	Offense Percent Change From 2008	Offense Clearance Percent Change From 2008
Murder and Nonnegligent Manslaughter	648	477	73.6	5.2	-8.0	-6.7
Manslaughter by Negligence	33	35	106.1	.3	120.0	84.2
Rape by Force	3,250	1,745	53.7	26.1	7.7	.9
Assault to Rape - Attempts	370	260	70.3	3.0	-14.5	3.2
<b>Total Forcible Rape</b>	<b>3,620</b>	<b>2,005</b>	<b>55.4</b>	<b>29.1</b>	<b>4.9</b>	<b>1.2</b>
Robbery Firearm	7,375	2,165	29.4	59.2	-5.8	-2.5
Robbery Knife or Cutting Instrument	1,139	479	42.1	9.1	-12.0	-1.0
Robbery Other Dangerous Weapon	1,053	437	41.5	8.5	-13.8	-6.6
Robbery Strong Arm(Hands, Feet, Etc.)	7,897	3,264	41.3	63.4	-6.1	-2.9
<b>Total Robbery</b>	<b>17,464</b>	<b>6,345</b>	<b>36.3</b>	<b>140.3</b>	<b>-6.9</b>	<b>-2.9</b>
Assault Firearm	4,987	2,572	51.6	40.1	-7.4	-12.5
Assault Knife or Cutting Instrument	3,819	2,941	77.0	30.7	-7.8	-8.6
Assault Other Dangerous Weapon	6,441	4,508	70.0	51.7	-5.7	-3.2
Assault Hands, Fist, Feet, Etc.	11,044	8,478	76.8	88.7	-1.8	.8
<b>Total Aggravated Assault</b>	<b>26,291</b>	<b>18,499</b>	<b>70.4</b>	<b>211.2</b>	<b>-4.8</b>	<b>-3.8</b>
Burglary Forcible Entry	30,681	6,285	20.5	246.5	-9.8	-6.3
Burglary Unlawful Entry - No Force	19,015	3,703	19.5	152.8	-.4	.2
Burglary Attempted Forcible Entry	4,823	794	16.5	38.7	-1.7	14.2
<b>Total Burglary</b>	<b>54,519</b>	<b>10,782</b>	<b>19.8</b>	<b>438.0</b>	<b>-6.0</b>	<b>-2.9</b>
Larceny-Theft	203,268	58,804	28.9	1,632.9	-5.6	4.5
Motor Vehicle Theft	0	0	.0	.0	-100.0	.0
Motor Vehicle Theft - Autos	14,567	3,765	25.8	117.0	-22.4	-17.2
Motor Vehicle Theft - Trucks and Buses	809	181	22.4	6.5	-20.8	-17.0
Motor Vehicle Theft - Other Vehicles	2,400	523	21.8	19.3	-3.3	1.8
<b>Total Motor Vehicle Theft</b>	<b>17,776</b>	<b>4,469</b>	<b>25.1</b>	<b>142.8</b>	<b>-20.2</b>	<b>-15.3</b>
Arson	2,157	566	26.2	17.3	-9.3	-6.3
<b>Total Part 1</b>	<b>325,776</b>	<b>101,982</b>	<b>31.3</b>	<b>2,617.0</b>	<b>-6.5</b>	<b>.4</b>
Other Assaults - Not Aggravated	84,223	56,302	66.8	676.6	-3.2	-.6
Forgery and Counterfeiting	6,805	3,308	48.6	54.7	6.6	-2.9
Fraud	41,303	12,426	30.1	331.8	-4.1	-4.1
Embezzlement	911	567	62.2	7.3	-14.0	-15.5
Stolen Prop., Rec., Posses., Buying	3,612	2,387	66.1	29.0	-9.6	-7.9
Vandalism	117,316	19,892	17.0	942.4	-11.7	3.8
Weapons, Carrying, Posses, Etc.	5,214	4,131	79.2	41.9	-8.3	-9.9
Prostitution and Commercialized Vice	1,910	1,789	93.7	15.3	-25.2	-26.8
Sex Offenses (Except 02 and 160)	7,827	4,549	58.1	62.9	.7	2.1

Offenses Reported in Pennsylvania  
2009

TABLE 1

Offense Classification	Number of Offenses	Cleared Offenses	Offense Clearance Rate	Rate per 100,000 Population	Offense Percent Change From 2008	Offense Clearance Percent Change From 2008
Drug Sale/Mfg - Opium - Cocaine	10,898	9,120	83.7	87.5	-10.9	-9.0
Drug Sale/Mfg - Marijuana	5,288	4,378	82.8	42.5	2.8	4.0
Drug Sale/Mfg - Synthetic	1,444	1,178	81.6	11.6	9.6	16.9
Drug Sale/Mfg - Other	874	669	76.5	7.0	-3.2	2.3
<b>Total Drug Sale or Manufacturing</b>	<b>18,504</b>	<b>15,345</b>	<b>82.9</b>	<b>148.6</b>	<b>-5.6</b>	<b>-3.5</b>
Drug Possession - Opium - Cocaine	7,963	7,483	94.0	64.0	-8.9	-9.0
Drug Possession - Marijuana	19,676	18,259	92.8	158.1	-3.0	-2.5
Drug Possession - Synthetic	2,420	1,993	82.4	19.4	17.5	18.8
Drug Possession - Other	4,002	3,370	84.2	32.1	.9	3.2
<b>Total Drug Possession</b>	<b>34,061</b>	<b>31,105</b>	<b>91.3</b>	<b>273.6</b>	<b>-2.8</b>	<b>-2.5</b>
<b>Total Drug Abuse Violations</b>	<b>52,565</b>	<b>46,450</b>	<b>88.4</b>	<b>422.3</b>	<b>-3.8</b>	<b>-2.8</b>
Gambling - Book Making	61	46	75.4	.5	-61.4	-67.4
Gambling - Numbers, Etc.	27	23	85.2	.2	3.8	-4.2
Gambling - Other	335	240	71.6	2.7	1.8	-14.6
<b>Total Gambling</b>	<b>423</b>	<b>309</b>	<b>73.0</b>	<b>3.4</b>	<b>-17.5</b>	<b>-30.7</b>
Offenses Against Family & Children	4,389	2,453	55.9	35.3	-8.5	-17.9
Driving Under the Influence	55,568	52,728	94.9	446.4	-1.8	-1.6
Liquor Law	17,693	15,891	89.8	142.1	-9.0	-7.6
Drunkenness	26,856	24,012	89.4	215.7	-.5	-3.0
Disorderly Conduct	100,862	66,851	66.3	810.2	-1.9	.9
Vagrancy	2,103	1,498	71.2	16.9	15.0	14.1
All Other Offenses (Except Traffic)	100,313	69,192	69.0	805.8	-3.6	.8
<b>Total Part 2</b>	<b>629,893</b>	<b>384,735</b>	<b>61.1</b>	<b>5,060.1</b>	<b>-4.9</b>	<b>-1.3</b>
<b>TOTAL</b>	<b>955,669</b>	<b>486,717</b>	<b>50.9</b>	<b>7,677.1</b>	<b>-5.4</b>	<b>-1.0</b>

Part 1 Offenses Reported by County  
Within the Six Common Human Service Regions  
2009

TABLE 2

County By Common Human Service Region	Total Crime Index	Rate per 100,000 Population	Violent Crimes	Property Crimes	Negligent				Agg. Assault	Larceny Theft	Motor Vehicle Theft	Arson	
					Murder	Mans	Rape	Robbery					
BUCKS	13,470	2,167.6	786	12,684	4	1	71	259	452	1,736	10,252	591	105
CHESTER	7,868	1,596.5	837	7,031	3	2	78	252	504	1,228	5,395	328	80
DELAWARE	16,133	2,909.8	2,969	13,164	23	1	115	813	2,018	2,265	10,055	751	93
MONTGOMERY	16,745	2,143.5	1,662	15,083	19	0	356	557	730	2,112	12,243	637	91
PHILADELPHIA	75,070	5,209.2	19,175	55,895	302	1	896	9,037	8,940	10,969	37,944	6,982	0
<b>Southeast CHSR</b>	<b>129,286</b>	<b>3,322.7</b>	<b>25,429</b>	<b>103,857</b>	<b>351</b>	<b>5</b>	<b>1,516</b>	<b>10,918</b>	<b>12,644</b>	<b>18,310</b>	<b>75,889</b>	<b>9,289</b>	<b>369</b>
BERKS	11,217	2,651.5	1,326	9,891	16	3	56	464	790	2,191	6,653	979	68
BRADFORD	1,050	1,713.4	86	964	0	0	30	3	53	218	713	23	10
CARBON	1,601	2,510.0	241	1,360	2	0	12	13	214	301	931	93	35
LACKAWANNA	5,079	2,432.6	519	4,560	3	0	51	130	335	998	3,286	232	44
LEHIGH	10,413	3,432.8	969	9,444	17	1	97	536	319	1,965	6,795	640	44
LUZERNE	8,125	2,609.7	873	7,252	25	1	61	176	611	1,325	5,490	374	63
MONROE	4,886	2,907.2	545	4,341	9	0	48	93	395	1,177	2,979	151	34
NORTHAMPTON	7,294	2,307.0	622	6,672	4	0	46	213	359	948	5,414	269	41
PIKE	1,023	1,696.1	73	950	1	0	23	8	41	320	588	30	12
SCHUYLKILL	2,536	1,726.9	295	2,241	2	1	38	25	230	445	1,657	83	56
SULLIVAN	120	1,950.3	4	116	0	0	1	1	2	46	67	2	1
SUSQUEHANNA	541	1,320.5	62	479	1	1	20	6	35	161	277	27	14
TIOGA	411	1,012.8	40	371	0	0	6	3	31	96	250	19	6
WAYNE	725	1,389.3	52	673	0	0	17	3	32	215	415	29	14
WYOMING	356	1,280.8	34	322	0	0	7	3	24	73	221	24	4
<b>Northeast CHSR</b>	<b>55,377</b>	<b>2,482.5</b>	<b>5,741</b>	<b>49,636</b>	<b>80</b>	<b>7</b>	<b>513</b>	<b>1,677</b>	<b>3,471</b>	<b>10,479</b>	<b>35,736</b>	<b>2,975</b>	<b>446</b>
ADAMS	1,448	1,420.4	129	1,319	2	1	23	23	81	275	969	61	14
CUMBERLAND	3,712	1,607.8	276	3,436	2	0	41	74	159	523	2,827	72	14
DAUPHIN	8,560	3,342.7	1,374	7,186	21	1	111	634	608	1,190	5,597	332	67
FRANKLIN	2,541	1,788.9	213	2,328	3	0	32	65	113	456	1,752	89	31
LANCASTER	10,844	2,161.6	842	10,002	12	1	91	347	392	1,726	7,765	434	77

*Negligent Manslaughter is not included in the Crime Index.  
Violent Crime includes: murder, rape, robbery, and aggravated assault.  
Property Crime includes: burglary, larceny, motor vehicle theft, and arson.  
The crime rate is based upon resident population.*

Part 1 Offenses Reported by County  
Within the Six Common Human Service Regions  
2009

TABLE 2

County By Common Human Service Region	Total Crime Index	Rate per 100,000 Population	Violent Crimes	Property Crimes	Negligent					Agg. Assault	Larceny Theft	Motor Vehicle	
					Murder	Mans	Rape	Robbery	Burglary			Theft	Arson
LEBANON	2,414	1,874.3	218	2,196	6	0	15	43	154	423	1,692	76	5
PERRY	970	2,139.4	77	893	2	2	17	2	56	207	638	33	15
YORK	9,989	2,345.3	1,017	8,972	17	2	118	464	418	1,468	7,003	453	48
<b>Southcentral CHSR</b>	<b>40,478</b>	<b>2,208.7</b>	<b>4,146</b>	<b>36,332</b>	<b>65</b>	<b>7</b>	<b>448</b>	<b>1,652</b>	<b>1,981</b>	<b>6,268</b>	<b>28,243</b>	<b>1,550</b>	<b>271</b>
BEDFORD	567	1,143.6	52	515	1	0	12	3	36	183	301	20	11
BLAIR	2,758	2,205.8	354	2,404	3	2	39	58	254	444	1,815	113	32
CAMBRIA	2,891	2,006.9	252	2,639	1	0	20	63	168	574	1,931	104	30
CENTRE	2,897	1,988.0	183	2,714	2	0	25	25	131	382	2,246	49	37
CLINTON	935	2,519.7	147	788	0	0	115	2	30	161	615	12	0
COLUMBIA	1,570	2,423.8	110	1,460	1	0	18	8	83	209	1,205	32	14
FULTON	201	1,338.3	25	176	1	0	2	0	22	59	109	3	5
HUNTINGDON	550	1,208.0	63	487	2	0	13	5	43	107	363	14	3
JUNIATA	263	1,133.7	17	246	1	3	4	1	11	52	183	8	3
LYCOMING	2,393	2,056.4	209	2,184	2	2	30	71	106	446	1,638	83	17
MIFFLIN	1,020	2,171.3	57	963	0	0	4	3	50	140	783	36	4
MONTOUR	234	1,318.2	69	165	0	0	4	2	63	30	129	5	1
NORTHUMBERLAND	1,804	1,992.6	363	1,441	0	1	29	13	321	321	1,034	53	33
SNYDER	852	2,232.2	145	707	1	0	12	3	129	145	533	23	6
SOMERSET	1,034	1,333.2	94	940	5	1	14	15	60	199	683	42	16
UNION	457	1,039.3	48	409	0	0	12	5	31	91	300	11	7
<b>Central CHSR</b>	<b>20,426</b>	<b>1,888.9</b>	<b>2,188</b>	<b>18,238</b>	<b>20</b>	<b>9</b>	<b>353</b>	<b>277</b>	<b>1,538</b>	<b>3,543</b>	<b>13,868</b>	<b>608</b>	<b>219</b>
ALLEGHENY	33,700	2,783.2	5,701	27,999	78	0	225	2,062	3,336	6,163	19,845	1,616	375
ARMSTRONG	795	1,158.4	94	701	1	0	13	11	69	197	452	44	8
BEAVER	4,495	2,623.3	493	4,002	11	0	22	94	366	692	3,104	178	28
BUTLER	3,083	1,686.6	345	2,738	1	1	17	46	281	489	2,140	91	18
FAYETTE	3,768	2,607.5	351	3,417	5	1	40	115	191	1,017	2,054	250	96
GREENE	700	1,779.3	57	643	2	0	9	19	27	218	380	38	7

*Negligent Manslaughter is not included in the Crime Index.  
Violent Crime includes: murder, rape, robbery, and aggravated assault.  
Property Crime includes: burglary, larceny, motor vehicle theft, and arson.  
The crime rate is based upon resident population.*

**Part 1 Offenses Reported by County  
Within the Six Common Human Service Regions  
2009**

**TABLE 2**

County By Common Human Service Region	Total Crime Index	Rate per 100,000 Population	Violent Crimes	Property Crimes	Negligent				Agg. Assault	Burglary	Larceny Theft	Motor Vehicle	
					Murder	Mans	Rape	Robbery				Theft	Arson
INDIANA	2,009	2,298.1	222	1,787	1	0	27	20	174	482	1,235	53	17
WASHINGTON	4,217	2,050.5	484	3,733	6	0	44	107	327	678	2,832	167	56
WESTMORELAND	5,954	1,648.0	561	5,393	7	0	66	116	372	1,100	4,008	228	57
<b>Southwest CHSR</b>	<b>58,721</b>	<b>2,375.6</b>	<b>8,308</b>	<b>50,413</b>	<b>112</b>	<b>2</b>	<b>463</b>	<b>2,590</b>	<b>5,143</b>	<b>11,036</b>	<b>36,050</b>	<b>2,665</b>	<b>662</b>
CAMERON	74	1,402.3	10	64	0	0	3	1	6	23	41	0	0
CLARION	813	2,042.8	92	721	1	0	18	4	69	149	524	39	9
CLEARFIELD	2,054	2,530.3	166	1,888	0	0	21	11	134	309	1,471	81	27
CRAWFORD	1,525	1,724.8	72	1,453	1	0	22	10	39	359	1,047	45	2
ELK	612	1,894.5	38	574	0	1	11	3	24	120	418	26	10
ERIE	7,357	2,639.2	702	6,655	9	0	121	165	407	1,739	4,672	218	26
FOREST	127	1,747.1	18	109	0	0	0	0	18	46	59	3	1
JEFFERSON	591	1,312.8	121	470	2	0	16	5	98	120	322	22	6
LAWRENCE	2,797	3,068.0	341	2,456	3	1	19	70	249	902	1,408	87	59
MCKEAN	694	1,600.8	96	598	0	0	17	1	78	84	492	17	5
MERCER	2,848	2,448.0	266	2,582	1	0	34	60	171	582	1,871	100	29
POTTER	266	1,579.3	18	248	0	0	4	0	14	98	131	15	4
VENANGO	863	1,586.2	89	774	0	0	28	16	45	172	571	24	7
WARREN	834	2,052.7	182	652	3	1	13	4	162	180	455	12	5
<b>Northwest CHSR</b>	<b>21,455</b>	<b>2,280.6</b>	<b>2,211</b>	<b>19,244</b>	<b>20</b>	<b>3</b>	<b>327</b>	<b>350</b>	<b>1,514</b>	<b>4,883</b>	<b>13,482</b>	<b>689</b>	<b>190</b>
<b>State Total</b>	<b>325,743</b>	<b>2,616.8</b>	<b>48,023</b>	<b>277,720</b>	<b>648</b>	<b>33</b>	<b>3,620</b>	<b>17,464</b>	<b>26,291</b>	<b>54,519</b>	<b>203,268</b>	<b>17,776</b>	<b>2,157</b>

*Negligent Manslaughter is not included in the Crime Index.  
Violent Crime includes: murder, rape, robbery, and aggravated assault.  
Property Crime includes: burglary, larceny, motor vehicle theft, and arson.  
The crime rate is based upon resident population.*

Part 1 Offense Clearances Reported by County  
Within the Six Common Human Service Regions  
2009

TABLE 3

County By Common Human Service Region	Crime Index Offenses	Crime Index Cleared	Clearance Rate	Violent Crimes	Property Crimes	Murder	Negligent Mans	Rape	Robbery	Agg. Assault	Burglary	Larceny Theft	Motor Vehicle Theft	Arson
BUCKS	13,470	4,040	30.0	541	3,499	3	1	37	111	390	307	3,063	101	28
CHESTER	7,868	2,836	36.0	547	2,289	3	1	47	99	398	297	1,882	98	12
DELAWARE	16,133	4,969	30.8	1,385	3,584	13	1	48	245	1,079	583	2,865	119	17
MONTGOMERY	16,745	6,227	37.2	941	5,286	14	1	71	267	589	608	4,480	164	34
PHILADELPHIA	75,070	19,901	26.5	9,945	9,956	228	1	702	3,097	5,918	1,661	6,508	1,787	0
Southeast CHSR	129,286	37,973	29.4	13,359	24,614	261	5	905	3,819	8,374	3,456	18,798	2,269	91
BERKS	11,217	2,950	26.3	843	2,107	10	4	34	160	639	319	1,622	141	25
BRADFORD	1,050	316	30.1	64	252	0	0	18	1	45	74	169	7	2
CARBON	1,601	546	34.1	189	357	2	0	7	8	172	55	259	24	19
LACKAWANNA	5,079	1,471	29.0	271	1,200	5	0	21	45	200	223	923	46	8
LEHIGH	10,413	2,253	21.6	362	1,891	10	1	21	105	226	173	1,638	69	11
LUZERNE	8,125	2,500	30.8	599	1,901	20	1	26	75	478	258	1,545	70	28
MONROE	4,886	2,200	45.0	418	1,782	8	2	17	44	349	222	1,494	59	7
NORTHAMPTON	7,294	3,131	42.9	430	2,701	3	0	31	113	283	299	2,284	103	15
PIKE	1,023	299	29.2	50	249	0	0	12	4	34	50	188	10	1
SCHUYLKILL	2,536	1,051	41.4	223	828	2	1	25	16	180	108	685	24	11
SULLIVAN	120	33	27.5	2	31	0	0	0	1	1	11	18	2	0
SUSQUEHANNA	541	263	48.6	47	216	0	1	16	2	29	68	125	18	5
TIOGA	411	172	41.8	38	134	0	0	6	2	30	28	96	7	3
WAYNE	725	250	34.5	41	209	0	0	11	0	30	37	159	10	3
WYOMING	356	143	40.2	25	118	0	0	6	2	17	26	82	8	2
Northeast CHSR	55,377	17,578	31.7	3,602	13,976	60	10	251	578	2,713	1,951	11,287	598	140
ADAMS	1,448	520	35.9	86	434	1	1	9	18	58	82	328	22	2
CUMBERLAND	3,712	1,174	31.6	169	1,005	2	1	26	24	117	98	881	19	7
DAUPHIN	8,560	2,758	32.2	738	2,020	19	0	49	243	427	192	1,717	94	17
FRANKLIN	2,541	895	35.2	150	745	3	0	18	36	93	97	606	34	8
LANCASTER	10,844	3,243	29.9	515	2,728	8	1	68	136	303	319	2,238	142	29
LEBANON	2,414	892	37.0	178	714	5	0	4	25	144	108	571	34	1
PERRY	970	247	25.5	60	187	2	2	5	4	49	51	122	9	5
YORK	9,989	3,386	33.9	525	2,861	11	1	58	132	324	398	2,352	96	15
Southcentral CHSR	40,478	13,115	32.4	2,421	10,694	51	6	237	618	1,515	1,345	8,815	450	84

*Negligent Manslaughter is not included in the Crime Index.  
Violent Crime includes: murder, rape, robbery, and aggravated assault.  
Property Crime includes: burglary, larceny, motor vehicle theft, and arson.  
The crime rate is based upon resident population.*

Part 1 Offense Clearances Reported by County  
 Within the Six Common Human Service Regions  
 2009

TABLE 3

County By Common Human Service Region	Crime Index Offenses	Crime Index Cleared	Clearance Rate	Violent Crimes	Property Crimes	Murder	Negligent Mans	Rape	Robbery	Agg. Assault	Burglary	Larceny Theft	Motor Vehicle Theft	Arson
BEDFORD	567	149	26.3	31	118	1	0	4	2	24	24	81	8	5
BLAIR	2,758	923	33.5	263	660	3	2	32	31	197	89	532	36	3
CAMBRIA	2,891	1,170	40.5	195	975	0	0	15	43	137	156	767	43	9
CENTRE	2,897	964	33.3	134	830	1	0	14	13	106	93	701	28	8
CLINTON	935	305	32.6	43	262	0	0	12	1	30	47	211	4	0
COLUMBIA	1,570	356	22.7	53	303	1	0	6	3	43	36	250	11	6
FULTON	201	104	51.7	24	80	1	0	4	0	19	26	49	2	3
HUNTINGDON	550	223	40.5	35	188	0	0	5	3	27	19	161	7	1
JUNIATA	263	81	30.8	14	67	1	3	2	1	10	12	55	0	0
LYCOMING	2,393	784	32.8	135	649	2	1	18	27	88	81	520	42	6
MIFFLIN	1,020	242	23.7	39	203	0	0	0	4	35	23	171	9	0
MONTOUR	234	76	32.5	41	35	0	0	2	0	39	3	32	0	0
NORTHUMBERLAND	1,804	972	53.9	321	651	0	1	23	11	287	186	430	25	10
SNYDER	852	391	45.9	107	284	1	0	7	1	98	25	249	9	1
SOMERSET	1,034	289	27.9	59	230	2	1	6	4	47	18	193	15	4
UNION	457	142	31.1	36	106	1	0	8	2	25	17	85	3	1
Central CHSR	20,426	7,171	35.1	1,530	5,641	14	8	158	146	1,212	855	4,487	242	57
ALLEGHENY	33,700	9,897	29.4	3,095	6,802	45	0	154	769	2,127	1,219	5,061	431	91
ARMSTRONG	795	281	35.3	61	220	1	0	3	9	48	62	147	11	0
BEAVER	4,495	1,482	33.0	319	1,163	9	0	18	42	250	160	935	61	7
BUTLER	3,083	1,315	42.7	294	1,021	0	1	8	32	254	95	901	19	6
FAYETTE	3,768	1,024	27.2	227	797	5	1	21	59	142	147	590	47	13
GREENE	700	145	20.7	36	109	1	0	5	6	24	36	59	14	0
INDIANA	2,009	671	33.4	167	504	1	0	14	16	136	81	401	15	7
WASHINGTON	4,217	1,820	43.2	355	1,465	5	0	34	62	254	150	1,229	64	22
WESTMORELAND	5,954	1,987	33.4	353	1,634	4	1	26	51	272	271	1,285	62	16
Southwest CHSR	58,721	18,622	31.7	4,907	13,715	71	3	283	1,046	3,507	2,221	10,608	724	162

*Negligent Manslaughter is not included in the Crime Index.  
 Violent Crime includes: murder, rape, robbery, and aggravated assault.  
 Property Crime includes: burglary, larceny, motor vehicle theft, and arson.  
 The crime rate is based upon resident population.*

**Part 1 Offense Clearances Reported by County  
Within the Six Common Human Service Regions  
2009**

**TABLE 3**

County By Common Human Service Region	Crime Index Offenses	Crime Index Cleared	Clearance Rate	Violent Crimes	Property Crimes	Murder	Negligent Mans	Rape	Robbery	Agg. Assault	Burglary	Larceny Theft	Motor Vehicle Theft	Arson
CAMERON	74	26	35.1	6	20	0	0	0	1	5	5	14	1	0
CLARION	813	288	35.4	66	222	1	0	12	3	50	27	181	11	3
CLEARFIELD	2,054	730	35.5	116	614	1	0	12	4	99	75	513	21	5
CRAWFORD	1,525	433	28.4	48	385	1	0	7	6	34	63	298	24	0
ELK	612	322	52.6	27	295	0	1	5	1	21	54	232	4	5
ERIE	7,357	2,076	28.2	385	1,691	8	0	47	48	282	270	1,379	35	7
FOREST	127	40	31.5	18	22	0	0	0	0	18	10	12	0	0
JEFFERSON	591	252	42.6	97	155	1	0	12	3	81	21	125	7	2
LAWRENCE	2,797	1,062	38.0	257	805	3	1	14	37	203	156	625	20	4
MCKEAN	694	262	37.8	53	209	1	0	10	0	42	26	176	5	2
MERCER	2,848	954	33.5	170	784	1	0	17	19	133	111	643	30	0
POTTER	266	125	47.0	17	108	0	0	4	0	13	64	40	4	0
VENANGO	863	482	55.9	72	410	0	0	20	13	39	36	357	16	1
WARREN	834	436	52.3	175	261	3	1	11	3	158	36	214	8	3
Northwest CHSR	21,455	7,488	34.9	1,507	5,981	20	3	171	138	1,178	954	4,809	186	32
State Total	325,743	101,947	31.3	27,326	74,621	477	35	2,005	6,345	18,499	10,782	58,804	4,469	566

*Negligent Manslaughter is not included in the Crime Index.  
Violent Crime includes: murder, rape, robbery, and aggravated assault.  
Property Crime includes: burglary, larceny, motor vehicle theft, and arson.  
The crime rate is based upon resident population.*

Offenses by Metropolitan Statistical Area  
2009

TABLE 4

Metropolitan Statistical Area	Estimated Population 2009	Index Offenses	Rate Index Offenses	Index Offenses Percent Change From 2008	Part II Offenses	Rate Part II Offenses	Part II Offenses Percent Change From 2008
ALLENTOWN CITY	107,335	6,045	5,631.9	-6.8	8,849	8,244.3	-13.4
BETHLEHEM CITY	72,537	2,164	2,983.3	-18.4	4,325	5,962.5	-3.4
SUBURBAN	503,422	10,963	2,177.7	-4.8	23,583	4,684.5	-3.9
Allen-Beth-Easton MSA	683,294	19,172	2,805.8	-7.2	36,757	5,379.4	-6.4
CARBON LEHIGH NORTHAMPTON							
ALTOONA CITY	46,236	1,156	2,500.2	-18.2	3,163	6,841.0	2.6
SUBURBAN	78,800	1,602	2,033.0	6.7	3,123	3,963.2	.5
Altoona MSA	125,036	2,758	2,205.8	-5.4	6,286	5,027.4	1.6
BLAIR							
ERIE CITY	103,881	3,510	3,378.9	-17.4	6,223	5,990.5	-7.7
SUBURBAN	266,045	3,923	1,474.6	7.6	7,230	2,717.6	-.1
Erie MSA	369,926	7,433	2,009.3	-5.8	13,453	3,636.7	-3.7
ERIE LAWRENCE							
CARLISLE BORO	18,427	585	3,174.7	-19.5	1,194	6,479.6	-13.5
HARRISBURG CITY	47,118	3,020	6,409.4	-11.9	6,153	13,058.7	1.2
SUBURBAN	466,755	9,637	2,064.7	.8	21,270	4,557.0	-2.5
Hbg-Carlisle MSA	532,300	13,242	2,487.7	-3.4	28,617	5,376.1	-2.3
CUMBERLAND DAUPHIN PERRY							
JOHNSTOWN CITY	23,172	837	3,612.1	-5.1	2,015	8,695.8	2.8
SUBURBAN	120,878	2,054	1,699.2	-3.3	3,750	3,102.3	-7.6
Johnstown MSA	144,050	2,891	2,006.9	-3.9	5,765	4,002.1	-4.2
CAMBRIA							
LANCASTER CITY	54,595	3,353	6,141.6	-7.8	6,867	12,578.1	-5.4
SUBURBAN	447,077	7,491	1,675.6	-2.4	15,043	3,364.7	-4.7
Lancaster MSA	501,672	10,844	2,161.6	-4.1	21,910	4,367.4	-4.9
LANCASTER							
LEBANON CITY	24,212	821	3,390.9	-11.6	1,385	5,720.3	-15.8
SUBURBAN	104,583	1,593	1,523.2	-3.8	4,104	3,924.2	-2.4
Lebanon MSA	128,795	2,414	1,874.3	-6.6	5,489	4,261.8	-6.1
LEBANON							
SUBURBAN	60,315	1,023	1,696.1	-9.2	2,088	3,461.8	-20.5
New York-Newark-Edison MSA	60,315	1,023	1,696.1	-9.2	2,088	3,461.8	-20.5
PIKE							
PHILADELPHIA CITY	1,441,117	75,070	5,209.2	-10.0	107,691	7,472.7	-6.8
SUBURBAN	2,449,903	54,194	2,212.1	-7.1	106,692	4,354.9	-6.8

**Offenses by Metropolitan Statistical Area  
2009**

**TABLE 4**

<b>Metropolitan Statistical Area</b>	<b>Estimated Population 2009</b>	<b>Index Offenses</b>	<b>Rate Index Offenses</b>	<b>Index Offenses Percent Change From 2008</b>	<b>Part II Offenses</b>	<b>Rate Part II Offenses</b>	<b>Part II Offenses Percent Change From 2008</b>
<b>Philadelphia MSA</b>	<b>3,891,020</b>	<b>129,264</b>	<b>3,322.1</b>	<b>-8.8</b>	<b>214,383</b>	<b>5,509.7</b>	<b>-6.8</b>
<b>BUCKS CHESTER DELAWARE MONTGOMERY PHILADELPHIA</b>							
<b>ALLEGHENY HOUSING AUTHORITY</b>	<b>0</b>	<b>17</b>	<b>.0</b>	<b>70.0</b>	<b>104</b>	<b>.0</b>	<b>4.0</b>
<b>PITTSBURGH CITY</b>	<b>309,757</b>	<b>15,008</b>	<b>4,845.1</b>	<b>-6.7</b>	<b>22,489</b>	<b>7,260.2</b>	<b>-9.9</b>
<b>SUBURBAN</b>	<b>1,674,026</b>	<b>40,953</b>	<b>2,446.4</b>	<b>-3.3</b>	<b>92,274</b>	<b>5,512.1</b>	<b>-2.6</b>
<b>Pittsburgh MSA</b>	<b>1,983,783</b>	<b>55,978</b>	<b>2,821.8</b>	<b>-4.2</b>	<b>114,867</b>	<b>5,790.3</b>	<b>-4.1</b>
<b>ALLEGHENY ARMSTRONG BEAVER BUTLER FAYETTE WASHINGTON</b>							
<b>READING CITY</b>	<b>80,860</b>	<b>4,583</b>	<b>5,667.8</b>	<b>-10.4</b>	<b>7,148</b>	<b>8,840.0</b>	<b>-18.2</b>
<b>SUBURBAN</b>	<b>342,186</b>	<b>6,558</b>	<b>1,916.5</b>	<b>-3.0</b>	<b>13,183</b>	<b>3,852.6</b>	<b>-4.3</b>
<b>Reading MSA</b>	<b>423,046</b>	<b>11,141</b>	<b>2,633.5</b>	<b>-6.2</b>	<b>20,331</b>	<b>4,805.9</b>	<b>-9.7</b>
<b>BERKS</b>							
<b>SCRANTON CITY</b>	<b>72,247</b>	<b>2,919</b>	<b>4,040.3</b>	<b>1.0</b>	<b>6,777</b>	<b>9,380.3</b>	<b>14.9</b>
<b>WILKES-BARRE CITY</b>	<b>40,976</b>	<b>1,674</b>	<b>4,085.3</b>	<b>-1.9</b>	<b>3,931</b>	<b>9,593.4</b>	<b>9.1</b>
<b>SUBURBAN</b>	<b>799,048</b>	<b>10,537</b>	<b>1,318.7</b>	<b>-2.4</b>	<b>24,752</b>	<b>3,097.7</b>	<b>-1.4</b>
<b>Scranton-Wilkes-Barre MSA</b>	<b>912,271</b>	<b>15,130</b>	<b>1,658.5</b>	<b>-1.7</b>	<b>35,460</b>	<b>3,887.0</b>	<b>2.5</b>
<b>COLUMBIA LACKAWANNA LUZERNE WYOMING</b>							
<b>STATE COLLEGE BORO</b>	<b>54,065</b>	<b>1,087</b>	<b>2,010.5</b>	<b>4.7</b>	<b>5,720</b>	<b>10,579.9</b>	<b>4.4</b>
<b>SUBURBAN</b>	<b>91,657</b>	<b>1,810</b>	<b>1,974.8</b>	<b>8.1</b>	<b>4,041</b>	<b>4,408.8</b>	<b>-17.5</b>
<b>State College MSA</b>	<b>145,722</b>	<b>2,897</b>	<b>1,988.0</b>	<b>6.8</b>	<b>9,761</b>	<b>6,698.4</b>	<b>-5.9</b>
<b>CENTRE</b>							
<b>WILLIAMSPORT CITY</b>	<b>29,380</b>	<b>1,247</b>	<b>4,244.4</b>	<b>-2.7</b>	<b>2,872</b>	<b>9,775.4</b>	<b>1.4</b>
<b>SUBURBAN</b>	<b>86,988</b>	<b>1,146</b>	<b>1,317.4</b>	<b>-12.7</b>	<b>3,200</b>	<b>3,678.7</b>	<b>3.0</b>
<b>Williamsport MSA</b>	<b>116,368</b>	<b>2,393</b>	<b>2,056.4</b>	<b>-7.8</b>	<b>6,072</b>	<b>5,217.9</b>	<b>2.2</b>
<b>LYCOMING</b>							
<b>YORK CITY</b>	<b>40,221</b>	<b>2,469</b>	<b>6,138.6</b>	<b>-6.5</b>	<b>5,167</b>	<b>12,846.5</b>	<b>-2.0</b>
<b>SUBURBAN</b>	<b>385,687</b>	<b>7,520</b>	<b>1,949.8</b>	<b>-8.7</b>	<b>16,787</b>	<b>4,352.5</b>	<b>-8.0</b>
<b>York-Hanover MSA</b>	<b>425,908</b>	<b>9,989</b>	<b>2,345.3</b>	<b>-8.1</b>	<b>21,954</b>	<b>5,154.6</b>	<b>-6.7</b>
<b>YORK</b>							
<b>SUBURBAN</b>	<b>116,340</b>	<b>2,846</b>	<b>2,446.3</b>	<b>-7.9</b>	<b>4,111</b>	<b>3,533.6</b>	<b>-1.7</b>
<b>Youngstown-Warren-Boardman MSA</b>	<b>116,340</b>	<b>2,846</b>	<b>2,446.3</b>	<b>-7.9</b>	<b>4,111</b>	<b>3,533.6</b>	<b>-1.7</b>
<b>MERCER</b>							

Offenses by Metropolitan Statistical Area, 2009

TABLE 4  
Statewide Summary

Metropolitan Statistical Area	Estimated Population 2009	Crime Index Offenses	Rate per 100,000 Population	Index Crimes Percent Change From 2008	Part II Offenses	Rate per 100,000 Population	Part II Offenses Percent Change From 2008
MSA Core Cities	2,566,136	125,565	4,893.2	-9.4	202,073	7,874.6	-6.1
MSA Suburban	7,857,527	162,091	2,062.9	-4.5	340,873	4,338.2	-4.7
MSA Total	10,423,663	287,656	2,759.6	-6.7	542,946	5,208.8	-5.2
MSA Percent of PA	83.7	88.3			86.2		
Non-MSA	963,925	22,066	2,289.2	-1.7	52,345	5,430.4	-3.9
Rural/State Police	1,059,859	16,021	1,511.6	-10.5	34,602	3,264.8	-4
Non-MSA and Rural Total	2,023,784	38,087	1,882.0	-5.6	86,947	4,296.3	-2.5
Statewide Total	12,447,447	325,743	2,616.9	-6.5	629,893	5,060.4	-4.9

## Murder Victims by Age, Sex, and Race, 2009

Table 5

Age Group	Percent	Total	Total Male	Total Female	White Total	White Male	White Female	Non-White Total	Non-White Male	Non-White Female
Infant	.9	6	4	1	2	2	0	4	2	1
1-4	2.2	14	6	8	11	5	6	3	1	2
5-9	.6	4	1	3	1	0	1	3	1	2
10-14	.5	3	2	1	1	0	1	2	2	0
15-17	3.9	25	23	2	4	3	1	21	20	1
18-19	6.9	45	41	4	10	8	2	35	33	2
20-24	21.5	139	119	20	34	27	7	105	92	13
25-29	11.6	75	68	7	22	19	3	53	49	4
30-34	14.5	94	71	23	43	30	13	51	41	10
35-39	8.6	56	45	11	23	17	6	33	28	5
40-44	8.5	55	36	19	25	14	11	30	22	8
45-49	5.4	35	23	12	24	16	8	11	7	4
50-54	4.0	26	22	4	14	11	3	12	11	1
55-59	2.9	19	9	10	11	5	6	8	4	4
60-64	2.5	16	10	6	11	7	4	5	3	2
65-69	1.4	9	6	3	6	3	3	3	3	0
70+	4.2	27	12	15	21	8	13	6	4	2
Distribution		100.0	76.9	23.0	40.6	27.0	13.6	59.4	49.8	9.4
Total	100.0	648	498	149	263	175	88	385	323	61

## Murder Offenders by Age, Sex, and Race, 2009

**Table 6**

<b>Age Group</b>	<b>Percent</b>	<b>Total</b>	<b>Total Male</b>	<b>Total Female</b>	<b>White Total</b>	<b>White Male</b>	<b>White Female</b>	<b>Non-White Total</b>	<b>Non-White Male</b>	<b>Non-White Female</b>
1-4	.4	2	2	0	1	1	0	1	1	0
10-14	.4	2	2	0	2	2	0	0	0	0
15-17	5.3	24	21	3	6	5	1	18	16	2
18-19	11.3	51	49	2	12	10	2	39	39	0
20-24	24.8	112	106	6	39	37	2	73	69	4
25-29	15.9	72	66	6	25	22	3	47	44	3
30-34	12.4	56	48	8	30	24	6	26	24	2
35-39	6.4	29	26	3	18	17	1	11	9	2
40-44	6.9	31	28	3	17	15	2	14	13	1
45-49	4.4	20	19	1	11	10	1	9	9	0
50-54	5.5	25	22	3	12	12	0	13	10	3
55-59	2.0	9	7	2	6	4	2	3	3	0
60-64	1.8	8	7	1	5	4	1	3	3	0
65-69	.4	2	2	0	2	2	0	0	0	0
70+	2.0	9	9	0	7	7	0	2	2	0
<b>Distribution</b>		<b>100.0</b>	<b>91.6</b>	<b>8.4</b>	<b>42.7</b>	<b>38.1</b>	<b>4.6</b>	<b>57.3</b>	<b>53.5</b>	<b>3.8</b>
<b>Total</b>	<b>100.0</b>	<b>452</b>	<b>414</b>	<b>38</b>	<b>193</b>	<b>172</b>	<b>21</b>	<b>259</b>	<b>242</b>	<b>17</b>

Part 2 Offenses Reported by County  
Within the Six Common Human Service Regions  
2009

TABLE 7

County By Common Human Service Region	Part II Total Offenses	Rate per 100,000 Population	Other Asslts	Forgery	Fraud	Embezzlement	Stolen Propy	Vandalism	Weapon	Prostitution	Sex Offense	Drug Abuse	Gambling	Family Offense	DUI	Liquor Law	Drunkness	Disorderly Conduct	Vagrancy	All Other
BUCKS	22,453	3,613.1	1,389	460	2,190	28	126	4,639	180	48	234	1,636	5	60	3,236	629	1,029	3,886	87	2,591
CHESTER	19,133	3,882.2	1,307	200	1,246	14	81	3,794	70	8	217	1,268	0	213	2,222	1,136	1,195	3,392	34	2,736
DELAWARE	29,105	5,249.5	1,568	402	2,022	5	146	5,221	293	21	195	2,594	32	57	2,228	852	1,758	7,035	47	4,629
MONTGOMERY	36,026	4,611.6	2,753	302	3,286	19	131	5,740	180	46	261	2,875	5	482	3,507	1,007	2,597	6,650	149	6,036
PHILADELPHIA	107,691	7,472.7	24,495	705	9,917	430	90	18,429	1,632	914	1,445	15,346	98	173	6,059	1,988	495	4,527	1,054	19,894
<b>Southeast CHSR</b>	<b>214,408</b>	<b>5,510.3</b>	<b>31,512</b>	<b>2,069</b>	<b>18,661</b>	<b>496</b>	<b>574</b>	<b>37,823</b>	<b>2,355</b>	<b>1,037</b>	<b>2,352</b>	<b>23,719</b>	<b>140</b>	<b>985</b>	<b>17,252</b>	<b>5,612</b>	<b>7,074</b>	<b>25,490</b>	<b>1,371</b>	<b>35,886</b>
BERKS	20,404	4,823.1	2,641	154	1,231	26	180	5,166	88	24	200	1,435	10	280	1,504	562	790	2,393	7	3,713
BRADFORD	2,977	4,857.8	415	14	91	3	36	453	12	0	63	126	0	19	273	75	63	736	9	589
CARBON	3,212	5,035.6	321	22	235	3	21	584	20	1	43	156	1	5	297	47	87	880	5	484
LACKAWANNA	12,541	6,006.6	893	57	533	5	53	2,259	29	15	121	957	6	458	1,105	395	707	2,189	42	2,717
LEHIGH	16,860	5,558.1	2,542	187	1,312	3	120	3,955	149	58	361	938	8	154	1,453	228	625	1,969	24	2,774
LUZERNE	18,227	5,854.3	1,016	142	657	5	138	3,297	97	38	130	1,187	42	147	1,254	330	1,839	4,208	119	3,581
MONROE	9,028	5,371.7	612	135	469	3	60	1,577	57	0	105	499	55	28	933	307	431	2,589	18	1,150
NORTHAMPTON	16,838	5,325.7	1,399	112	833	8	72	3,904	99	14	143	962	11	57	1,493	488	688	2,797	12	3,746
PIKE	2,088	3,461.8	474	15	112	0	14	387	15	0	49	170	3	10	217	43	34	218	3	324
SCHUYLKILL	7,970	5,427.2	840	47	310	3	74	1,613	25	1	77	497	14	126	652	180	280	1,813	11	1,407
SULLIVAN	257	4,176.8	72	1	13	0	1	42	3	0	4	14	0	0	28	6	0	33	0	40
SUSQUEHANNA	1,643	4,010.3	349	17	30	1	3	252	5	0	20	68	1	5	148	21	16	120	0	587
TIOGA	1,188	2,927.4	222	8	87	4	12	169	3	0	32	84	0	9	203	43	22	189	0	101
WAYNE	1,745	3,344.0	290	27	49	1	9	265	11	0	38	198	1	10	157	36	26	371	6	250
WYOMING	966	3,475.3	159	5	38	2	7	147	6	0	9	33	0	1	188	54	22	146	4	145
<b>Northeast CHSR</b>	<b>115,944</b>	<b>5,197.7</b>	<b>12,245</b>	<b>943</b>	<b>6,000</b>	<b>67</b>	<b>800</b>	<b>24,070</b>	<b>619</b>	<b>151</b>	<b>1,395</b>	<b>7,324</b>	<b>152</b>	<b>1,309</b>	<b>9,905</b>	<b>2,815</b>	<b>5,630</b>	<b>20,651</b>	<b>260</b>	<b>21,608</b>
ADAMS	3,186	3,125.2	619	32	220	16	19	606	14	3	63	183	0	18	329	119	111	521	4	309
CUMBERLAND	7,278	3,152.3	1,194	71	499	7	40	1,198	26	3	166	658	2	44	996	587	342	732	4	709
DAUPHIN	18,833	7,354.3	3,263	200	1,120	10	331	2,824	122	101	338	2,174	4	137	1,485	393	974	2,881	19	2,457
FRANKLIN	4,651	3,274.4	1,266	50	261	6	34	883	27	0	93	276	4	12	707	140	146	335	3	408
LANCASTER	21,910	4,367.4	2,133	250	1,583	36	173	4,607	174	35	359	1,100	1	156	1,791	602	1,195	3,262	11	4,442
LEBANON	5,489	4,261.8	661	39	341	11	43	1,165	28	0	107	422	0	25	542	146	188	1,032	9	730
PERRY	2,506	5,527.3	464	44	367	13	3	558	11	0	72	129	0	15	131	48	34	328	1	288
YORK	21,954	5,154.6	2,113	230	1,274	14	152	4,387	146	40	239	1,724	2	132	2,550	567	737	4,694	25	2,928
<b>Southcentral CHSR</b>	<b>85,807</b>	<b>4,682.1</b>	<b>11,713</b>	<b>916</b>	<b>5,665</b>	<b>113</b>	<b>795</b>	<b>16,228</b>	<b>548</b>	<b>182</b>	<b>1,437</b>	<b>6,666</b>	<b>13</b>	<b>539</b>	<b>8,531</b>	<b>2,602</b>	<b>3,727</b>	<b>13,785</b>	<b>76</b>	<b>12,271</b>
BEDFORD	1,415	2,854.0	298	19	81	3	7	259	5	0	41	92	0	4	191	36	33	135	0	211
BLAIR	6,286	5,027.4	1,144	55	247	9	34	940	44	3	99	584	2	42	616	228	407	790	11	1,031
CAMBRIA	5,766	4,002.8	827	119	189	3	25	1,007	16	2	65	205	7	54	699	163	467	959	3	956
CENTRE	9,761	6,698.4	655	56	530	1	29	1,668	18	1	106	395	0	6	791	1,086	552	3,392	9	466
CLINTON	1,825	4,918.1	245	29	106	6	7	437	6	0	32	70	0	1	272	102	49	310	1	152
COLUMBIA	3,726	5,752.4	177	29	170	0	17	789	12	0	46	212	0	20	208	313	75	1,173	10	475
FULTON	645	4,294.6	141	15	44	0	1	97	2	0	18	58	0	9	85	25	12	62	17	59
HUNTINGDON	1,560	3,426.5	384	13	65	0	6	325	8	0	37	114	0	1	185	61	40	135	0	186
JUNIATA	736	3,172.7	178	7	41	1	5	117	4	0	14	49	0	3	99	33	13	121	0	51
LYCOMING	6,072	5,217.9	759	116	272	5	25	1,063	40	9	96	681	9	11	650	216	304	558	2	1,256
MIFFLIN	2,777	5,911.4	122	28	129	1	4	549	2	1	33	178	1	24	235	51	157	1,033	2	227
MONTOUR	767	4,320.6	42	10	46	1	2	123	4	3	13	34	0	2	79	12	34	239	1	125
NORTHUMBERLAND	3,967	4,381.7	450	24	280	4	42	730	16	0	41	339	5	23	346	169	197	679	5	617
SNYDER	1,593	4,173.7	166	9	65	4	12	328	3	0	26	97	0	8	184	89	40	344	3	215
SOMERSET	1,997	2,574.8	428	25	83	2	22	383	2	2	36	105	3	9	226	31	50	323	0	267
UNION	1,147	2,608.6	225	7	90	5	24	160	1	12	14	35	1	4	130	95	40	173	0	131
<b>Central CHSR</b>	<b>50,040</b>	<b>4,627.6</b>	<b>6,241</b>	<b>561</b>	<b>2,438</b>	<b>45</b>	<b>262</b>	<b>8,975</b>	<b>182</b>	<b>31</b>	<b>717</b>	<b>3,248</b>	<b>28</b>	<b>221</b>	<b>4,996</b>	<b>2,710</b>	<b>2,470</b>	<b>10,426</b>	<b>64</b>	<b>6,425</b>
ALLEGHENY	66,611	5,501.2	9,093	1,123	3,534	84	562	12,090	908	450	535	6,030	43	564	5,261	1,140	3,068	11,470	155	10,501

Part 2 Offenses Reported by County  
 Within the Six Common Human Service Regions  
 2009

TABLE 7

County By Common Human Service Region	Part II Total Offenses	Rate per 100,000 Population	Other Asslts	Forgery	Fraud	Embezzlement	Stolen Propy	Vandalism	Weapon	Prostitution	Sex Offense	Drug Abuse	Gambling	Family Offense	DUI	Liquor Law	Drunk enness	Disord Conduct	Vag rancy	All Other
ARMSTRONG	2,687	3,915.1	388	36	92	1	15	339	6	0	24	172	0	19	321	81	86	446	0	661
BEAVER	10,080	5,882.7	877	73	418	2	69	1,693	136	13	78	539	23	165	694	97	313	2,755	43	2,092
BUTLER	7,841	4,289.5	890	94	820	13	33	1,173	26	1	74	396	0	38	1,002	234	338	1,617	10	1,082
FAYETTE	6,964	4,819.2	1,443	76	225	9	129	1,737	45	6	70	374	8	16	678	135	331	910	3	769
GREENE	1,328	3,375.5	205	21	30	1	12	232	3	0	13	115	0	8	200	47	89	186	1	165
INDIANA	4,056	4,639.6	737	85	175	14	13	774	18	3	62	242	0	10	609	350	250	381	0	333
WASHINGTON	8,331	4,050.9	1,182	174	287	10	47	1,760	63	6	93	621	3	83	742	302	349	1,777	7	825
WESTMORELAND	12,425	3,439.2	1,073	112	595	2	72	2,724	81	4	169	867	7	73	1,191	243	520	3,017	10	1,665
Southwest CHSR	120,323	4,867.8	15,888	1,794	6,176	136	952	22,522	1,286	483	1,118	9,356	84	976	10,698	2,629	5,344	22,559	229	18,093
CAMERON	334	6,329.4	74	2	22	1	2	52	1	0	11	12	0	1	106	1	4	30	0	15
CLARION	2,264	5,688.6	377	10	121	6	16	346	21	0	45	289	1	22	205	127	102	291	0	285
CLEARFIELD	5,831	7,183.1	970	57	293	3	28	1,058	15	0	134	221	0	40	357	111	237	1,584	11	712
CRAWFORD	3,003	3,396.5	580	25	116	4	12	554	12	0	77	182	0	9	368	114	266	384	1	299
ELK	1,499	4,640.3	195	13	142	1	6	351	12	0	31	61	0	13	125	37	29	245	0	238
ERIE	13,343	4,786.6	2,492	237	665	11	48	2,388	58	16	233	596	2	56	1,116	480	1,027	1,912	15	1,991
FOREST	285	3,920.8	100	-1	56	1	2	42	3	0	3	6	0	1	19	11	3	22	0	17
JEFFERSON	1,399	3,107.6	195	10	70	4	7	305	3	0	53	52	1	7	175	63	61	229	1	163
LAWRENCE	3,589	3,936.7	312	66	240	2	35	801	46	2	33	219	1	40	363	59	232	593	8	537
MCKEAN	2,463	5,681.4	223	7	59	1	8	416	2	0	32	83	1	21	280	62	107	837	6	318
MERCER	4,264	3,665.1	501	64	233	8	26	714	28	0	49	242	0	118	529	103	291	722	9	627
POTTER	734	4,357.9	124	5	61	0	6	119	6	0	12	49	0	3	92	47	12	115	1	82
VENANGO	2,833	5,207.0	227	17	175	9	22	276	10	7	59	188	0	25	265	68	190	690	43	562
WARREN	1,530	3,765.7	254	10	110	3	11	276	7	1	36	52	0	3	186	42	50	297	8	184
Northwest CHSR	43,371	4,610.2	6,624	522	2,363	54	229	7,698	224	26	808	2,252	6	359	4,186	1,325	2,611	7,951	103	6,030
State Total	629,893	5,060.1	84,223	6,805	41,303	911	3,612	117,316	5,214	1,910	7,827	52,565	423	4,389	55,568	17,693	26,856	100,862	2,103	100,313

**Part 2 Offense Clearances Reported by County  
Within the Six Common Human Service Regions  
2009**

**TABLE 8**

County By Common Human Service Region	Part II Total Offenses	Total Clearances	Clearance Rate	Other Assaults	Forgery	Fraud	Embezzlement	Stolen Property	Vandalism	Weapons	Prostitution	Sex Offenses	Drug Abuse	Gambling	Family Offenses	DUI	Liquor Law	Drunk	Disorderly Conduct	Vagrancy	All Other
BUCKS	22,453	12,935	57.6	1,086	146	437	11	86	488	91	41	120	1,517	4	34	3,086	587	949	2,462	38	1,752
CHESTER	19,133	12,778	66.8	1,068	83	340	7	53	1,022	55	7	91	1,029	0	26	2,193	1,109	1,150	2,302	19	2,224
DELAWARE	29,105	15,382	52.9	936	91	428	3	92	793	198	17	83	2,166	13	28	2,027	738	1,151	3,689	41	2,888
MONTGOMERY	36,026	23,127	64.2	2,203	184	1,014	9	105	1,013	130	40	139	2,500	2	388	3,288	930	2,446	4,603	52	4,081
PHILADELPHIA	107,691	55,116	51.2	9,255	396	1,062	246	81	687	1,559	906	1,080	14,864	97	82	5,618	1,068	473	4,278	1,025	12,339
<b>Southeast CHSR</b>	<b>214,408</b>	<b>119,338</b>	<b>55.7</b>	<b>14,548</b>	<b>900</b>	<b>3,281</b>	<b>276</b>	<b>417</b>	<b>4,003</b>	<b>2,033</b>	<b>1,011</b>	<b>1,513</b>	<b>22,076</b>	<b>116</b>	<b>558</b>	<b>16,212</b>	<b>4,432</b>	<b>6,169</b>	<b>17,334</b>	<b>1,175</b>	<b>23,284</b>
BERKS	20,404	13,692	67.1	2,279	96	448	19	116	838	85	23	117	1,302	6	228	1,467	555	795	2,021	7	3,290
BRADFORD	2,977	1,499	50.4	377	4	18	2	13	65	6	0	36	78	0	3	211	60	37	310	0	279
CARBON	3,212	1,748	54.4	275	13	115	3	16	102	7	0	22	118	1	2	278	41	70	431	0	254
LACKAWANNA	12,541	6,912	55.1	526	29	133	5	32	389	22	5	49	839	6	122	1,016	367	661	1,076	26	1,609
LEHIGH	16,860	9,698	57.5	1,696	90	342	3	72	495	94	56	106	901	7	37	1,444	222	622	1,163	12	2,336
LUZERNE	18,227	9,808	53.8	761	77	140	1	90	624	66	28	70	886	48	77	1,086	343	1,131	2,046	7	2,327
MONROE	9,028	6,514	72.2	504	65	178	1	34	541	42	0	59	396	22	17	889	267	420	2,135	7	937
NORTHAMPTON	16,838	11,584	68.8	1,166	43	317	3	44	1,329	73	10	84	795	9	44	1,355	463	665	2,077	7	3,100
PIKE	2,088	1,463	70.1	448	8	43	0	7	69	6	0	33	137	0	8	215	48	31	155	0	255
SCHUYLKILL	7,970	5,335	66.9	764	28	171	2	44	398	21	0	44	364	8	125	638	162	264	1,225	6	1,071
SULLIVAN	257	195	75.9	64	1	6	0	2	6	3	0	5	16	0	0	28	6	0	29	0	29
SUSQUEHANNA	1,643	1,621	98.7	340	10	10	1	3	75	2	0	21	59	1	5	136	24	16	112	0	806
TIOGA	1,188	976	82.2	3	6	66	3	9	217	3	0	25	50	0	8	206	48	22	179	0	87
WAYNE	1,745	1,322	75.8	269	16	20	1	7	58	10	0	15	184	1	7	151	36	26	336	4	181
WYOMING	966	755	78.2	146	5	21	2	6	51	3	0	9	46	0	1	185	55	22	94	2	107
<b>Northeast CHSR</b>	<b>115,944</b>	<b>73,122</b>	<b>63.1</b>	<b>9,832</b>	<b>491</b>	<b>2,028</b>	<b>46</b>	<b>495</b>	<b>5,087</b>	<b>443</b>	<b>122</b>	<b>695</b>	<b>6,171</b>	<b>109</b>	<b>684</b>	<b>9,305</b>	<b>2,697</b>	<b>4,782</b>	<b>13,389</b>	<b>78</b>	<b>16,668</b>
ADAMS	3,186	2,032	63.8	553	18	87	12	10	152	9	1	30	137	0	9	329	107	95	267	1	215
CUMBERLAND	7,278	5,147	70.7	902	4	296	4	23	902	17	3	100	533	1	31	926	578	324	569	2	523
DAUPHIN	18,833	12,542	66.6	2,382	118	373	5	237	356	110	92	151	1,858	1	61	1,450	388	950	2,100	5	1,905
FRANKLIN	4,651	3,235	69.6	1,072	25	67	5	27	187	27	1	69	229	0	10	705	141	146	278	0	246
LANCASTER	21,910	14,549	66.4	1,806	137	598	20	110	644	103	34	225	944	0	72	1,777	566	1,165	2,676	8	3,664
LEBANON	5,489	3,428	62.5	532	21	158	10	34	145	17	0	36	322	0	18	533	139	185	713	5	560
PERRY	2,506	1,470	58.7	413	10	190	11	0	78	10	0	41	89	0	9	131	45	30	211	0	186
YORK	21,954	15,532	70.7	1,753	134	688	11	91	824	118	38	176	1,590	2	55	2,471	554	727	3,876	14	2,410
<b>Southcentral CHSR</b>	<b>85,807</b>	<b>57,935</b>	<b>67.5</b>	<b>9,413</b>	<b>521</b>	<b>2,457</b>	<b>78</b>	<b>532</b>	<b>2,659</b>	<b>411</b>	<b>169</b>	<b>828</b>	<b>5,702</b>	<b>4</b>	<b>265</b>	<b>8,322</b>	<b>2,518</b>	<b>3,622</b>	<b>10,690</b>	<b>35</b>	<b>9,709</b>
BEDFORD	1,415	972	68.7	254	9	35	1	8	43	7	0	23	65	0	4	191	36	33	125	0	138
BLAIR	6,286	4,194	66.7	899	29	94	5	25	156	22	1	61	504	2	22	562	209	384	429	1	789
CAMBRIA	5,766	4,454	77.2	671	91	92	4	38	47	25	4	47	256	5	37	671	150	446	840	4	936
CENTRE	9,761	6,710	68.7	514	31	321	2	23	382	16	0	41	339	0	5	773	1,028	524	2,371	5	335
CLINTON	1,825	1,259	69.0	215	11	51	4	5	109	5	0	7	51	0	2	274	91	47	267	1	119
COLUMBIA	3,726	1,567	42.1	155	11	43	1	7	71	6	0	21	139	0	6	167	299	66	405	2	168
FULTON	645	489	75.8	136	8	19	0	1	23	1	0	15	53	0	8	85	24	12	56	6	42
HUNTINGDON	1,560	1,135	72.8	351	11	0	0	11	82	7	0	18	102	0	0	185	59	40	120	0	149
JUNIATA	736	575	78.1	167	6	11	1	4	27	3	0	10	47	0	3	99	30	13	110	0	44
LYCOMING	6,072	4,143	68.2	676	37	166	3	23	142	35	3	52	421	1	10	625	207	295	490	0	957
MIFFLIN	2,777	1,213	43.7	94	9	18	1	1	60	2	0	8	142	1	3	228	49	139	365	0	93
MONTOUR	767	380	49.5	37	3	13	1	0	22	3	1	7	31	0	1	73	13	24	99	0	52
NORTHUMBERLAND	3,967	2,898	73.1	395	23	222	5	30	210	17	0	30	326	5	21	336	165	152	528	3	430
SNYDER	1,593	1,112	69.8	155	4	12	1	3	86	2	0	13	81	0	5	184	84	37	290	2	153
SOMERSET	1,997	1,381	69.2	391	11	34	0	8	69	1	0	20	77	3	2	200	29	48	279	0	209
UNION	1,147	677	59.0	164	4	33	3	2	22	1	5	9	17	0	3	121	90	35	74	0	94
<b>Central CHSR</b>	<b>50,040</b>	<b>33,159</b>	<b>66.3</b>	<b>5,274</b>	<b>298</b>	<b>1,175</b>	<b>32</b>	<b>178</b>	<b>1,641</b>	<b>153</b>	<b>14</b>	<b>382</b>	<b>2,651</b>	<b>17</b>	<b>132</b>	<b>4,774</b>	<b>2,563</b>	<b>2,295</b>	<b>6,848</b>	<b>24</b>	<b>4,708</b>
ALLEGHENY	66,611	39,837	59.8	6,344	558	965	50	398	2,419	667	432	372	5,391	32	382	4,923	1,051	2,700	6,814	85	6,254
ARMSTRONG	2,687	1,734	64.5	337	17	38	1	12	50	5	0	11	152	0	3	289	76	74	385	0	284
BEAVER	10,080	4,683	46.5	690	31	107	3	51	319	73	10	36	372	13	96	642	81	269	1,014	14	862
BUTLER	7,841	4,609	58.8	522	59	566	10	18	272	17	0	22	333	0	26	990	222	316	604	3	619
FAYETTE	6,964	4,346	62.4	1,183	44	95	5	43	321	34	4	40	317	7	8	641	121	242	688	0	553
GREENE	1,328	1,022	77.0	198	15	9	0	7	58	2	1	8	94	0	1	200	43	88	161	0	137
INDIANA	4,056	2,833	69.8	640	50	94	11	9	168	14	1	41	180	0	4	537	334	238	326	0	186
WASHINGTON	8,331	5,049	60.6	999	48	109	31	3	323	59	4	60	498	3	66	711	246	287	1,140	0	455
WESTMORELAND	12,425	7,120	57.3	873	45	242	2	47	701	49	3	76	716	3	26	1,124	228	462	1,593	8	922
<b>Southwest CHSR</b>	<b>120,323</b>	<b>71,233</b>	<b>59.2</b>	<b>11,786</b>	<b>867</b>	<b>2,225</b>	<b>92</b>	<b>616</b>	<b>4,631</b>	<b>920</b>	<b>455</b>	<b>666</b>	<b>8,053</b>	<b>58</b>	<b>612</b>	<b>10,057</b>	<b>2,412</b>	<b>4,676</b>			

**Part 2 Offense Clearances Reported by County  
Within the Six Common Human Service Regions  
2009**

**TABLE 8**

County By Common Human Service Region	Part II Total Offenses	Total Clearances	Clearance Rate	Other Assaults	Forgery	Fraud	Embez zlement	Stolen Property	Vandalism	Weapons	Pros titution	Sex Offenses	Drug Abuse	Gam bling	Family Offenses	DUI	Liquor Law	Drunk	Disord Conduct	Vag rancy	All Other
CAMERON	334	276	82.6	72	0	14	0	2	20	1	0	6	9	0	1	105	1	4	27	0	14
CLARION	2,264	1,566	69.2	340	3	63	3	10	64	15	0	35	252	1	17	168	99	67	204	0	225
CLEARFIELD	5,831	3,912	67.1	834	30	135	2	10	272	11	0	104	163	0	14	338	108	229	1,125	5	532
CRAWFORD	3,003	2,078	69.2	483	15	44	3	10	120	8	0	35	105	0	9	358	109	264	281	1	233
ELK	1,499	1,126	75.1	174	8	105	0	1	169	11	0	10	39	0	8	121	37	28	225	0	190
ERIE	13,343	9,021	67.6	1,843	84	303	10	38	475	45	15	85	501	3	32	1,097	470	1,010	1,539	10	1,461
FOREST	285	234	82.1	91	0	53	1	0	5	2	0	5	1	0	1	19	11	3	26	0	16
JEFFERSON	1,399	1,061	75.8	176	7	44	2	3	109	3	0	37	47	1	4	171	69	61	195	0	132
LAWRENCE	3,589	2,456	68.4	267	27	113	0	25	219	26	2	26	170	0	23	355	55	226	479	6	437
MCKEAN	2,463	1,199	48.7	213	1	35	1	4	70	1	0	16	52	0	12	262	58	60	231	2	181
MERCER	4,264	3,059	71.7	390	31	113	9	30	111	27	0	25	219	0	56	540	100	276	598	6	528
POTTER	734	571	77.8	121	4	48	0	1	28	4	0	18	30	0	3	90	45	12	98	0	69
VENANGO	2,833	2,175	76.8	194	12	102	10	7	122	11	1	39	167	0	17	251	65	180	582	38	377
WARREN	1,530	1,214	79.3	251	9	88	2	8	87	6	0	24	42	0	5	183	42	48	255	8	156
Northwest CHSR	43,371	29,948	69.1	5,449	231	1,260	43	149	1,871	171	18	465	1,797	5	202	4,058	1,269	2,468	5,865	76	4,551
State Total	629,893	384,735	61.1	56,302	3,308	12,426	567	2,387	19,892	4,131	1,789	4,549	46,450	309	2,453	52,728	15,891	24,012	66,851	1,498	69,192

**Part I Arrests Reported by County  
Within the Six Common Human Service Regions  
2009**

**TABLE 9**

County By Common Human Service Region	Total Crime	Index Offense	Violent Crime	Property	Negligent				Aggravated		Larceny	Motor Vehicle	
	Index	Arrest	Arrests	Crimes	Murder	Manslaughter	Rape	Robbery	Assault	Burglary	Theft	Theft	Arson
BUCKS	13,470	3,355	499	2,856	2	1	26	136	335	287	2,474	66	29
CHESTER	7,868	2,120	455	1,665	3	1	22	128	302	255	1,334	54	22
DELAWARE	16,133	4,659	1,534	3,125	18	1	30	342	1,144	513	2,520	76	16
MONTGOMERY	16,745	4,842	748	4,094	20	2	27	237	464	388	3,610	70	26
PHILADELPHIA	75,070	17,147	8,646	8,501	234	8	424	3,307	4,681	1,527	5,699	1,179	96
<b>Southeast CHSR</b>	<b>129,286</b>	<b>32,123</b>	<b>11,882</b>	<b>20,241</b>	<b>277</b>	<b>13</b>	<b>529</b>	<b>4,150</b>	<b>6,926</b>	<b>2,970</b>	<b>15,637</b>	<b>1,445</b>	<b>189</b>
BERKS	11,217	2,673	766	1,907	30	3	19	217	500	364	1,432	92	19
BRADFORD	1,050	313	54	259	0	0	11	2	41	86	160	12	1
CARBON	1,601	377	116	261	1	0	3	12	100	44	197	17	3
LACKAWANNA	5,079	951	167	784	7	0	7	31	122	103	648	23	10
LEHIGH	10,413	1,912	355	1,557	14	1	10	131	200	189	1,315	41	12
LUZERNE	8,125	1,874	395	1,479	15	2	10	93	277	185	1,218	48	28
MONROE	4,886	1,491	222	1,269	10	2	11	49	152	202	1,043	20	4
NORTHAMPTON	7,294	1,638	274	1,364	2	0	7	73	192	143	1,167	40	14
PIKE	1,023	304	40	264	0	0	8	2	30	64	193	5	2
SCHUYLKILL	2,536	958	178	780	4	1	19	18	137	124	618	20	18
SULLIVAN	120	36	2	34	0	0	0	1	1	15	18	1	0
SUSQUEHANNA	541	249	39	210	0	2	14	3	22	101	89	15	5
TIOGA	411	135	26	109	0	0	2	3	21	23	80	4	2
WAYNE	725	195	25	170	0	0	4	0	21	33	123	11	3
WYOMING	356	123	31	92	0	0	4	2	25	34	50	6	2
<b>Northeast CHSR</b>	<b>55,377</b>	<b>13,229</b>	<b>2,690</b>	<b>10,539</b>	<b>83</b>	<b>11</b>	<b>129</b>	<b>637</b>	<b>1,841</b>	<b>1,710</b>	<b>8,351</b>	<b>355</b>	<b>123</b>
ADAMS	1,448	397	66	331	1	1	1	9	55	71	238	20	2
CUMBERLAND	3,712	1,082	106	976	2	0	10	28	66	104	855	10	7
DAUPHIN	8,560	2,684	877	1,807	21	0	36	280	540	202	1,532	53	20
FRANKLIN	2,541	1,160	405	755	2	0	14	53	336	116	595	30	14
LANCASTER	10,844	2,964	449	2,515	9	0	27	143	270	275	2,165	65	10

*\* Total Crime Index excludes Negligent Manslaughter*

*\* Violent Crimes include Murder, Rape, Robbery, and Aggravated Assault*

*\* Property Crimes include Burglary, Larceny-Theft, Motor Vehicle Theft, and Arson*

**Part I Arrests Reported by County  
Within the Six Common Human Service Regions  
2009**

**TABLE 9**

County By Common Human Service Region	Total Crime	Index Offense	Violent Crime	Property Crimes	Negligent				Aggravated		Larceny	Motor Vehicle	Arson
	Index	Arrest	Arrests	Murder	Manslaughter	Rape	Robbery	Assault	Burglary	Theft	Theft		
LEBANON	2,414	854	151	703	4	0	3	21	123	100	566	36	1
PERRY	970	224	46	178	3	2	2	6	35	79	84	6	9
YORK	9,989	3,137	438	2,699	15	0	28	130	265	448	2,165	75	11
<b>Southcentral CHSR</b>	<b>40,478</b>	<b>12,502</b>	<b>2,538</b>	<b>9,964</b>	<b>57</b>	<b>3</b>	<b>121</b>	<b>670</b>	<b>1,690</b>	<b>1,395</b>	<b>8,200</b>	<b>295</b>	<b>74</b>
BEDFORD	567	147	31	116	1	0	2	5	23	33	77	3	3
BLAIR	2,758	868	230	638	3	2	17	42	168	77	524	32	5
CAMBRIA	2,891	1,142	204	938	0	0	14	49	141	150	743	36	9
CENTRE	2,897	814	106	708	2	0	11	23	70	107	558	33	10
CLINTON	935	228	29	199	0	0	4	0	25	34	161	4	0
COLUMBIA	1,570	353	60	293	0	0	9	6	45	45	233	10	5
FULTON	201	66	8	58	1	0	4	0	3	23	32	0	3
HUNTINGDON	550	154	28	126	0	0	6	3	19	17	104	4	1
JUNIATA	263	73	9	64	0	3	1	2	6	16	48	0	0
LYCOMING	2,393	722	122	600	2	1	16	30	74	86	481	27	6
MIFFLIN	1,020	208	25	183	0	0	0	3	22	24	152	4	3
MONTOUR	234	51	33	18	0	0	1	1	31	4	13	1	0
NORTHUMBERLAND	1,804	623	205	418	0	0	10	16	179	110	282	17	9
SNYDER	852	243	42	201	3	0	1	1	37	24	172	5	0
SOMERSET	1,034	392	124	268	3	0	8	7	106	36	211	17	4
UNION	457	151	40	111	1	0	2	4	33	21	89	0	1
<b>Central CHSR</b>	<b>20,426</b>	<b>6,235</b>	<b>1,296</b>	<b>4,939</b>	<b>16</b>	<b>6</b>	<b>106</b>	<b>192</b>	<b>982</b>	<b>807</b>	<b>3,880</b>	<b>193</b>	<b>59</b>
ALLEGHENY	33,700	7,446	2,884	4,562	41	1	74	772	1,997	909	3,327	244	82
ARMSTRONG	795	295	46	249	0	0	4	8	34	67	170	12	0
BEAVER	4,495	1,109	267	842	7	0	10	48	202	143	660	28	11
BUTLER	3,083	1,451	490	961	0	1	7	38	445	85	850	19	7
FAYETTE	3,768	929	236	693	7	0	14	70	145	149	493	34	17
GREENE	700	133	28	105	0	0	4	11	13	40	55	10	0

*\* Total Crime Index excludes Negligent Manslaughter*

*\* Violent Crimes include Murder, Rape, Robbery, and Aggravated Assault*

*\* Property Crimes include Burglary, Larceny-Theft, Motor Vehicle Theft,  
and Arson*

**Part I Arrests Reported by County  
Within the Six Common Human Service Regions  
2009**

**TABLE 9**

County By Common Human Service Region	Total Crime	Index Offense	Violent Crime	Property	Negligent				Aggravated		Larceny	Motor Vehicle	
	Index	Arrest	Arrests	Crimes	Murder	Manslaughter	Rape	Robbery	Assault	Burglary	Theft	Theft	Arson
INDIANA	2,009	657	147	510	1	0	8	17	121	117	375	12	6
WASHINGTON	4,217	1,130	341	789	5	0	17	59	260	134	598	24	33
WESTMORELAND	5,954	1,681	374	1,307	2	1	21	67	284	269	964	56	18
<b>Southwest CHSR</b>	<b>58,721</b>	<b>14,831</b>	<b>4,813</b>	<b>10,018</b>	<b>63</b>	<b>3</b>	<b>159</b>	<b>1,090</b>	<b>3,501</b>	<b>1,913</b>	<b>7,492</b>	<b>439</b>	<b>174</b>
CAMERON	74	23	4	19	0	0	0	1	3	5	13	1	0
CLARION	813	249	63	186	0	0	9	2	52	28	138	12	8
CLEARFIELD	2,054	509	48	461	1	0	5	7	35	90	348	15	8
CRAWFORD	1,525	440	48	392	1	0	6	6	35	73	295	24	0
ELK	612	208	26	182	0	1	5	4	17	34	143	1	4
ERIE	7,357	1,737	215	1,522	6	0	11	89	109	309	1,177	32	4
FOREST	127	26	8	18	0	0	0	0	8	12	6	0	0
JEFFERSON	591	177	65	112	0	0	8	3	54	14	91	6	1
LAWRENCE	2,797	858	209	649	3	1	13	36	157	144	480	18	7
MCKEAN	694	228	40	188	0	0	10	0	30	20	165	2	1
MERCER	2,848	909	136	773	1	0	15	29	91	118	631	24	0
POTTER	266	68	10	58	0	0	2	0	8	28	27	3	0
VENANGO	863	378	47	331	0	0	7	9	31	27	288	15	1
WARREN	834	309	131	178	5	0	5	2	119	45	126	5	2
<b>Northwest CHSR</b>	<b>21,455</b>	<b>6,119</b>	<b>1,050</b>	<b>5,069</b>	<b>17</b>	<b>2</b>	<b>96</b>	<b>188</b>	<b>749</b>	<b>947</b>	<b>3,928</b>	<b>158</b>	<b>36</b>
<b>State Total</b>	<b>325,743</b>	<b>85,039</b>	<b>24,269</b>	<b>60,770</b>	<b>513</b>	<b>38</b>	<b>1,140</b>	<b>6,927</b>	<b>15,689</b>	<b>9,742</b>	<b>47,488</b>	<b>2,885</b>	<b>655</b>

*\* Total Crime Index excludes Negligent Manslaughter*

*\* Violent Crimes include Murder, Rape, Robbery, and Aggravated Assault*

*\* Property Crimes include Burglary, Larceny-Theft, Motor Vehicle Theft,  
and Arson*

Part II Arrests Reported by County  
Within the Six Common Human Service Regions

2009

TABLE 10

County Name	Part II Total Offens	Part II Arrest	Other Asslts	Forgery	Fraud	Embezzlement	Stolen Property	Vandalism	Weapons	Prostitution & Comm Vice	Sex Off	Drug Abuse Viol.	Gambling	Familily Off	DUI	Liquor Law	Drunk	Disorderly Conduct	Vagrancy	All Othr	Curfew and Loit	Run away
BUCKS	22,453	13,588	1,062	118	254	10	100	367	93	45	78	1,928	2	29	3,098	1,245	1,055	2,437	13	1,497	137	20
CHESTER	19,133	11,616	944	70	180	5	59	399	58	11	56	1,132		14	2,190	1,731	1,135	1,773	9	1,634	162	54
DELAWARE	29,105	19,311	1,065	87	278	4	118	489	225	18	65	2,812	10	22	2,183	1,544	1,851	4,997	43	2,119	376	5
MONTGOMERY	36,026	22,795	1,560	134	446	3	126	512	119	45	81	2,575		32	3,352	1,823	2,777	5,557	22	3,027	447	157
PHILADELPHIA	107,691	68,391	5,164	322	750	205	66	484	1,476	908	534	18,148	127	39	4,748	1,125	392	4,105	1,077	9,880	18,840	1
Southeast CHSR	214,408	134,701	9,795	731	1,908	227	469	2,251	1,971	1,027	814	26,595	139	136	15,571	7,468	7,210	18,869	1,164	18,157	19,962	237
BERKS	20,404	14,013	2,165	54	315	11	130	635	96	26	62	1,268	9	74	1,436	815	849	2,144	7	3,036	732	149
BRADFORD	2,977	1,416	359	3	21	1	7	68	5		28	79		5	204	95	34	301		203	1	2
CARBON	3,212	1,635	250	8	69	3	17	61	5		18	145		1	249	141	74	374		200	12	8
LACKAWANNA	12,541	6,110	520	23	57	3	29	168	19	13	32	1,002	1	100	1,027	769	695	929	22	695		6
LEHIGH	16,860	8,801	1,625	95	306	2	93	384	100	61	59	1,135	1	14	1,441	310	654	1,136	13	1,360		12
LUZERNE	18,227	9,610	778	76	92	1	92	345	65	34	47	950	1	59	1,179	673	1,300	1,461	5	2,344	44	64
MONROE	9,028	5,353	650	23	66		40	177	36		33	436		11	910	331	430	1,498	1	577		134
NORTHAMPTON	16,838	7,689	894	22	84	1	37	269	68	12	45	862		27	1,341	709	670	1,321	5	1,264	17	21
PIKE	2,088	1,346	431	5	36		7	65	8		15	153	2	4	213	59	34	115		192		7
SCHUYLKILL	7,970	4,736	761	28	119	3	52	298	14		39	404		6	560	276	268	1,001		870	33	4
SULLIVAN	257	182	69		6		2	9	1		1	18			28	4	2	23		19		
SUSQUEHANNA	1,643	925	336	13	7	1	3	64	5		17	76		5	151	36	13	118		63		17
TIOGA	1,188	974	173	2	58	3	5	45	4		22	58		5	206	108	23	187		75		
WAYNE	1,745	1,109	257	12	18		6	58	9	2	13	177		5	155	47	23	212		103	5	7
WYOMING	966	688	112	4	12		5	48	3		6	46		1	188	53	23	86		84	3	14
Northeast CHSR	115,944	64,587	9,380	368	1,266	29	525	2,694	438	148	437	6,829	14	317	9,288	4,426	5,092	10,906	53	11,085	847	445
ADAMS	3,186	2,179	493	19	60	6	12	76	15	1	23	161		8	397	193	135	292		230	9	49
CUMBERLAND	7,278	5,802	857	43	243	1	31	199	22	2	50	610	5	24	1,280	776	404	650	4	562	20	19
DAUPHIN	18,833	11,936	1,912	124	399	6	342	252	141	119	115	2,189	1	61	1,532	938	404	1,552	6	1,605	124	114
FRANKLIN	4,651	4,105	746	27	107	5	41	190	40		63	328	12	15	907	262	229	563	1	456	41	72
LANCASTER	21,910	14,148	1,558	121	321	10	118	550	96	32	128	984		23	1,798	715	1,284	2,787	13	3,168	347	95
LEBANON	5,489	3,390	347	20	152	10	56	156	17		36	387		15	529	216	191	606	1	446	170	35
PERRY	2,506	1,119	348	13	88	7	1	62	7		6	96		6	120	44	26	153		111		19
YORK	21,954	15,130	1,767	99	493	9	136	582	124	68	95	1,807	2	36	2,471	817	746	3,265	10	2,135	362	106
Southcentral CHSR	85,807	57,809	8,028	466	1,863	54	737	2,067	462	222	528	6,562	20	188	9,034	3,961	3,419	9,868	35	8,713	1,073	509
BEDFORD	1,415	966	253	6	30		13	43	7		15	75		4	192	35	37	130		125		1
BLAIR	6,286	4,424	778	30	68	2	42	94	24	1	37	543		26	578	475	439	429	1	713	22	122
CAMBRIA	5,766	4,579	641	46	65	4	42	128	21	4	46	280	2	39	675	239	479	924	4	784	24	132
CENTRE	9,761	6,227	448	25	272	1	19	320	17		21	393		5	812	1,580	571	1,389	2	341		11
CLINTON	1,825	1,182	154	11	32	3	3	77	5		9	46		1	274	193	54	196	2	114		8
COLUMBIA	3,726	1,750	135	6	31	1	5	50	7		19	139		6	171	567	65	357	5	180	2	4
FULTON	645	561	175	7	16		1	23	1		7	65		1	85	33	15	56		62		14
HUNTINGDON	1,560	1,017	274	7	12			54	7		14	106			186	60	40	111		129		17
JUNIATA	736	618	162	5	11	1	5	27	3		9	54		4	101	33	15	152		34		2
LYCOMING	6,072	4,082	574	28	159	3	26	123	31	3	30	460		8	645	304	355	519		688	6	120
MIFFLIN	2,777	1,292	79	4	10	1	2	41	2		4	137	2	1	210	99	158	417		113	2	10
MONTOUR	767	301	23	2	7	1		21	1		4	27			65	35	14	74		26		1
NORTHUMBERLAND	3,967	2,986	478	15	163	3	39	88	17		25	341		24	322	396	171	501		381	5	17
SNYDER	1,593	835	122	3	6	1	2	63	3		8	68		2	181	102	31	152		90		1
SOMERSET	1,997	1,535	341	20	34		10	85	1		13	98		5	218	44	53	374		222		17
UNION	1,147	753	78	3	37	2	2	31	1		10	28		7	141	173	32	89		119		
Central CHSR	50,040	33,108	4,715	218	953	23	211	1,268	148	8	271	2,860	4	133	4,856	4,368	2,529	5,870	14	4,121	61	477
ALLEGHENY	66,611	39,800	5,124	535	557	35	601	1,249	795	446	249	6,777	62	190	5,208	2,039	3,064	7,419	50	5,212	161	27
ARMSTRONG	2,687	1,820	325	16	38	1	14	49	4		7	191		3	319	92	87	411		256	2	5
BEAVER	10,080	4,213	596	21	79	2	74	156	65	10	31	436	8	25	601	136	292	956	9	640	76	
BUTLER	7,841	4,535	289	61	471	11	18	143	19		21	436		11	968	410	333	533	1	809		1
FAYETTE	6,964	4,687	1,285	48	84	5	42	236	38	8	33	350	18	11	665	163	320	844	2	484	10	41
GREENE	1,328	985	195	12	6		6	56	2	1	6	100		1	203	51	88	159		94		5
INDIANA	4,056	2,845	609	46	63	3	10	133	14		25	224		6	546	453	253	287		148	6	19
WASHINGTON	8,331	4,519	785	35	63	5	39	164	58	7	34	513	9	11	683	372	263	966	6	464	14	28
WESTMORELAND	12,425	6,768	952	45	113	2	56	309	59	4	47	865	13	23	1,137	433	454	1,463	11	738	26	18
Southwest CHSR	120,323	70,172	10,160	819	1,474	64	860	2,495	1,054	476	453	9,892	110	281	10,330	4,149	5,154	13,038	79	8,845	295	144
CAMERON	334	165	58		3		2	13	1		3	11		1	30	1	5	28		9		

Part II Arrests Reported by County  
Within the Six Common Human Service Regions

2009

TABLE 10

County Name	Part II Total Offen	Part II Arrst	Other Asslts	Forgery	Fraud	Embezzlement	Stolen Property	Vandalism	Weapons	Prost & Comm Vice	Sex Off	Drug Abuse Viol.	Gambling	Fam ily Off	DUI	Liquor Law	Drunk	Disord Conduct	Vagrancy	All Othr	Curfew and Loit	Run away
CLARION	2,264	1,506	251	4	37	3	10	72	19		27	190	1	3	209	161	93	244		166	6	10
CLEARFIELD	5,831	2,691	604	30	84	1	6	141	9		82	141		10	317	146	212	562	1	335		10
CRAWFORD	3,003	1,953	291	4	35	3	9	114	6		33	105		8	361	160	250	272	1	253	6	42
ELK	1,499	882	150	8	68		3	57	12		9	57		4	128	45	40	133		166		2
ERIE	13,343	7,894	1,333	45	191	10	46	418	57	15	45	419		18	1,049	720	981	1,404	7	1,060	51	25
FOREST	285	159	40		42			5	2		3	2		1	19	10	3	21		11		
JEFFERSON	1,399	1,052	163	7	34	2	4	86	3		27	43	1	2	181	105	71	203		113		7
LAWRENCE	3,589	2,265	275	28	91		30	117	22	2	21	180	2	10	353	85	208	451	4	361	16	9
MCKEAN	2,463	1,127	181	3	21	1	5	40	1		14	53		12	272	48	65	243		154	10	4
MERCER	4,264	3,622	385	25	91	6	50	100	30		16	284		45	564	170	344	777	6	676	36	17
POTTER	734	530	80	1	55		1	28	4		7	33		3	90	45	12	100		69		2
VENANGO	2,833	1,612	200	5	53	2	1	59	8		23	185		11	251	107	183	284		234	4	2
WARREN	1,530	975	219	10	53	1	6	61	5		10	42		4	181	72	50	148	8	100	1	4
Northwest CHSR	43,371	26,433	4,230	170	858	29	173	1,311	179	17	320	1,745	4	132	4,005	1,875	2,517	4,870	27	3,707	130	134
TOTAL	629,893	386,810	46,308	2,772	8,322	426	2,975	12,086	4,252	1,898	2,823	54,483	291	1,187	53,084	26,247	25,921	63,421	1,372	54,628	22,368	1,946

**Persons Arrested By Age, Sex, and Race  
2009  
TABLE 11**

Offenses Charged by Sex		Grand	Ages	Ages 18	Under	10-12	13-14	15	16	17	18	19	20	21	22
		Total All Ages	Under 18	And Over	10	10-12	13-14	15	16	17	18	19	20	21	22
Total		471,887	91,768	380,119	528	5,279	18,209	17,566	22,977	27,209	27,098	28,335	24,253	20,428	17,836
Percent Distribution		100.0	19.4	80.6	.1	1.1	3.9	3.7	4.9	5.8	5.7	6.0	5.1	4.3	3.8
Murder and Nonnegligent Manslaughter	Male	467	31	436	0	1	1	5	12	12	32	43	31	26	30
	Female	46	4	42	0	0	1	0	1	2	0	0	1	2	0
Manslaughter by Negligence	Male	29	1	28	0	0	1	0	0	0	1	1	1	2	1
	Female	9	1	8	0	0	0	0	0	1	0	0	1	0	0
Forcible Rape	Male	1,137	207	930	2	15	52	51	39	48	41	62	36	37	30
	Female	3	0	3	0	0	0	0	0	0	0	1	0	0	0
Robbery	Male	6,054	1,541	4,513	1	64	286	336	433	421	551	475	388	300	227
	Female	873	169	704	0	3	36	44	49	37	62	55	52	35	41
Aggravated Assault	Male	11,688	1,809	9,879	13	185	366	364	447	434	477	531	504	495	458
	Female	4,001	818	3,183	1	59	201	188	193	176	151	190	156	155	177
Burglary	Male	8,701	1,750	6,951	13	92	375	329	428	513	660	696	500	438	388
	Female	1,041	151	890	3	9	31	29	30	49	60	74	75	69	47
Larceny-Theft	Male	27,416	5,614	21,802	23	385	1,288	1,165	1,253	1,500	1,831	1,687	1,282	1,179	999
	Female	20,072	4,026	16,046	6	218	818	825	948	1,211	1,299	1,190	1,050	877	811
Motor Vehicle Theft	Male	2,525	579	1,946	0	15	85	137	175	167	204	188	163	143	111
	Female	360	89	271	0	6	15	28	18	22	18	14	11	16	15
Arson	Male	543	258	285	11	50	82	42	47	26	33	28	17	10	26
	Female	112	31	81	0	7	11	7	3	3	1	1	1	4	8
Violent Crime		24,269	4,579	19,690	17	327	943	988	1,174	1,130	1,316	1,357	1,168	1,050	963
Percent Distribution		100.0	18.9	81.1	.1	1.3	3.9	4.1	4.8	4.7	5.4	5.6	4.8	4.3	4.0
Property Crime		60,770	12,498	48,272	56	782	2,705	2,562	2,902	3,491	4,106	3,878	3,099	2,736	2,405
Percent Distribution		100.0	20.6	79.4	.1	1.3	4.5	4.2	4.8	5.7	6.8	6.4	5.1	4.5	4.0
Part I Total		85,077	17,079	67,998	73	1,109	3,649	3,550	4,076	4,622	5,423	5,236	4,269	3,788	3,369
Percent Distribution		100.0	20.1	79.9	.1	1.3	4.3	4.2	4.8	5.4	6.4	6.2	5.0	4.5	4.0
Other Assaults - Not Aggravated	Male	34,478	5,145	29,333	44	492	1,214	1,024	1,160	1,211	1,299	1,262	1,200	1,244	1,184
	Female	11,830	2,435	9,395	6	163	588	540	590	548	452	430	451	475	442
Forgery and Counterfeiting	Male	1,846	57	1,789	0	1	6	10	13	27	62	119	116	86	80
	Female	926	16	910	0	0	1	0	1	14	31	50	75	41	42
Fraud	Male	4,863	162	4,701	2	2	16	26	45	71	159	166	167	187	166
	Female	3,459	98	3,361	1	0	15	12	32	38	85	106	96	104	111
Embezzlement	Male	275	12	263	0	0	2	2	4	4	5	12	22	14	14
	Female	151	7	144	0	0	1	1	2	3	8	18	5	4	6
Stolen Prop., Rec., Posses., Buying	Male	2,468	458	2,010	1	17	71	90	127	152	200	177	157	116	100
	Female	507	105	402	0	4	25	29	18	29	27	37	22	32	25
Vandalism	Male	10,145	3,519	6,626	88	402	909	554	758	808	856	851	468	523	425
	Female	1,941	517	1,424	9	60	141	98	94	115	110	107	93	87	99
Weapons, Carrying, Posses, Etc.	Male	3,772	1,028	2,744	13	135	207	154	259	260	292	249	199	199	161
	Female	480	277	203	4	34	80	54	64	41	24	10	10	11	12
Prostitution and Commercialized Vice	Male	443	5	438	0	0	1	1	2	1	4	8	12	13	10
	Female	1,455	4	1,451	0	0	1	0	1	2	6	19	22	30	28
Sex Offenses (Except 02 and 160)	Male	2,684	577	2,107	10	73	194	102	90	108	82	132	82	81	80
	Female	139	41	98	3	9	13	7	8	1	8	8	2	4	5
Drug Abuse Violations	Male	45,607	4,624	40,983	7	39	452	737	1,304	2,085	3,267	3,632	3,150	2,583	2,270
	Female	8,876	778	8,098	0	5	100	139	204	330	487	534	499	460	430
Drug Sale/Mfg - Opium - Cocaine	Male	9,318	646	8,672	2	2	57	85	183	317	523	624	595	532	475
	Female	1,478	67	1,411	0	0	11	15	14	27	47	62	68	67	68
Drug Sale/Mfg - Marijuana	Male	4,500	466	4,034	0	2	37	75	143	209	362	433	396	306	253
	Female	583	38	545	0	1	4	3	3	27	46	40	33	38	50
Drug Sale/Mfg - Synthetic	Male	1,178	67	1,111	1	0	7	9	24	26	52	59	56	56	57
	Female	257	13	244	0	0	3	5	2	3	12	6	9	19	8
Drug Sale/Mfg - Other	Male	586	55	531	0	1	6	11	14	23	23	33	27	29	26
	Female	178	20	158	0	0	5	6	8	1	5	5	5	7	8
Drug Possession - Opium - Cocaine	Male	7,795	280	7,515	3	0	22	40	86	129	251	305	319	301	281
	Female	1,926	34	1,892	0	0	0	2	10	22	38	64	53	80	77
Drug Possession - Marijuana	Male	17,676	2,707	14,969	1	30	277	433	753	1,213	1,836	1,917	1,492	1,122	986
	Female	2,877	455	2,422	0	4	50	82	121	198	272	293	251	177	148
Drug Possession - Synthetic	Male	1,727	100	1,627	0	1	9	12	30	48	74	82	82	85	72
	Female	569	37	532	0	0	11	4	12	10	23	18	23	24	31
Drug Possession - Other	Male	2,827	303	2,524	0	3	37	72	71	120	146	179	183	152	120
	Female	1,008	114	894	0	0	16	22	34	42	44	46	57	48	40
Gambling	Male	224	7	217	0	0	1	0	4	2	7	5	7	8	7
	Female	67	0	67	0	0	0	0	0	0	1	0	0	0	1
Gambling - Book Making	Male	26	0	26	0	0	0	0	0	0	0	0	0	0	0
	Female	2	0	2	0	0	0	0	0	0	0	0	0	0	0
Gambling - Numbers, Etc.	Male	21	0	21	0	0	0	0	0	0	0	0	0	1	1
	Female	10	0	10	0	0	0	0	0	0	0	0	0	0	0
Gambling - Other	Male	177	7	170	0	0	1	0	4	2	7	5	7	7	6
	Female	55	0	55	0	0	0	0	0	0	1	0	0	0	1

\* Curfew/Loitering and Runaways arrests are reported only for Juveniles

23	24	25-29	30-34	35-39	40-44	45-49	50-54	55-59	60-64	65 and Over	White	Black	Indian	Asian	Offenses Charged by Sex
16,101	14,311	58,089	39,890	34,132	33,163	29,525	19,048	9,434	4,494	3,982	330,322	138,483	233	2,812	Total
3.4	3.0	12.3	8.5	7.2	7.0	6.3	4.0	2.0	1.0	.8	70.0	29.3	.0	.6	Percent Distribution
21	18	85	46	32	27	15	18	3	8	1	166	297	1	3	Male
3	2	7	12	3	3	1	4	1	0	1	28	18	0	0	Female
1	1	6	5	2	2	2	0	0	0	3	26	3	0	0	Male
0	0	1	1	3	1	1	0	0	0	0	7	2	0	0	Female
33	25	126	140	113	108	87	49	22	11	10	638	493	1	5	Male
0	0	0	0	1	0	1	0	0	0	0	2	1	0	0	Female
247	207	713	447	327	292	188	104	34	9	4	2,038	3,984	4	28	Male
33	26	130	113	54	53	26	14	8	1	1	336	532	1	4	Female
418	353	1,733	1,143	978	923	822	540	266	123	115	6,574	5,024	7	81	Male
140	116	539	408	333	309	267	155	47	26	14	1,795	2,189	1	16	Female
371	316	1,229	718	502	477	331	205	76	29	15	6,416	2,249	3	33	Male
45	25	165	100	79	69	42	23	10	2	5	797	238	0	6	Female
925	860	3,549	2,211	1,920	1,839	1,510	1,026	502	238	244	19,914	7,292	13	197	Male
735	669	2,558	1,703	1,444	1,236	1,074	651	368	187	194	14,091	5,765	17	198	Female
84	80	275	196	156	135	115	63	20	9	4	1,503	1,000	0	22	Male
12	20	53	43	21	23	19	4	1	1	0	212	144	0	4	Female
10	6	31	30	24	25	11	11	12	8	3	427	106	2	8	Male
6	1	14	6	4	11	13	3	6	0	2	71	36	0	5	Female
895	747	3,333	2,309	1,841	1,715	1,407	884	381	178	146	11,577	12,538	15	137	Violent Crime
3.7	3.1	13.7	9.5	7.6	7.1	5.8	3.6	1.6	.7	.6	47.7	51.7	.1	.6	Percent Distribution
2,188	1,977	7,874	5,007	4,150	3,815	3,115	1,986	995	474	467	43,431	16,830	35	473	Property Crime
3.6	3.3	13.0	8.2	6.8	6.3	5.1	3.3	1.6	.8	.8	71.5	27.7	.1	.8	Percent Distribution
3,084	2,725	11,214	7,322	5,996	5,533	4,525	2,870	1,376	652	616	55,041	29,373	50	610	Part I Total
3.6	3.2	13.2	8.6	7.0	6.5	5.3	3.4	1.6	.8	.7	64.7	34.5	.1	.7	Percent Distribution
1,170	1,066	4,891	3,838	3,340	3,170	2,607	1,558	793	354	357	24,846	9,511	9	109	Male
419	379	1,538	1,148	1,126	1,049	764	399	182	68	73	8,697	3,086	7	39	Female
55	67	302	234	202	170	136	75	47	24	14	1,146	682	0	18	Male
36	39	171	126	89	88	67	36	11	7	1	676	242	0	8	Female
197	157	780	639	572	526	443	274	149	76	43	3,630	1,206	3	24	Male
111	109	607	462	486	461	301	158	84	40	40	2,674	774	2	7	Female
14	17	53	28	29	20	21	5	5	1	3	179	89	1	6	Male
8	7	20	18	11	18	9	6	4	2	0	85	63	0	3	Female
83	85	339	202	172	165	99	70	26	8	11	1,518	943	0	7	Male
13	10	75	60	39	24	23	9	6	0	0	313	191	1	2	Female
308	321	871	560	421	326	287	201	106	42	60	8,661	1,435	3	46	Male
60	55	222	160	149	112	90	37	14	14	15	1,457	477	1	6	Female
141	132	524	308	166	131	99	69	35	18	21	1,472	2,275	0	25	Male
9	10	41	29	13	18	7	2	4	1	2	212	265	1	2	Female
9	9	68	48	51	69	56	31	20	15	15	246	196	1	0	Male
42	46	259	232	236	271	178	59	16	6	1	783	636	0	36	Female
73	68	240	224	195	212	200	153	97	89	99	1,988	666	3	27	Male
5	3	16	15	13	5	12	2	0	0	0	108	31	0	0	Female
2,044	1,734	7,315	4,602	3,122	2,664	2,204	1,384	650	242	120	25,491	19,886	18	212	Male
402	347	1,441	918	754	740	606	328	107	27	18	6,608	2,246	2	19	Female
408	395	1,683	1,162	773	613	419	263	118	57	32	4,238	5,049	3	28	Male
74	85	278	176	147	135	115	56	24	5	4	994	479	0	5	Female
221	173	700	427	280	176	168	78	33	19	9	2,239	2,237	4	20	Male
26	20	83	78	47	25	27	21	9	1	1	384	197	1	1	Female
62	50	225	128	96	81	76	60	35	10	8	818	354	0	6	Male
11	1	39	28	27	33	26	14	9	1	1	216	41	0	0	Female
24	17	111	63	59	46	34	14	13	7	5	410	175	0	1	Male
13	10	22	23	19	16	12	6	2	4	1	153	25	0	0	Female
327	286	1,361	909	721	810	738	518	264	83	41	4,253	3,506	1	35	Male
85	67	349	212	235	241	217	124	36	8	6	1,355	565	0	6	Female
787	610	2,388	1,356	852	623	520	284	131	48	17	10,087	7,481	10	98	Male
118	103	380	214	143	135	103	64	14	5	2	2,122	746	1	7	Female
81	87	329	270	165	118	92	56	25	6	3	1,140	580	0	7	Male
30	23	119	86	52	44	40	12	4	1	2	471	98	0	0	Female
134	116	518	287	176	197	157	111	31	12	5	2,306	504	0	17	Male
45	38	171	101	84	111	66	31	9	2	1	913	95	0	0	Female
8	1	14	14	14	22	19	16	21	16	38	111	112	0	1	Male
0	2	15	1	8	4	10	5	12	4	4	54	10	0	3	Female
1	0	2	2	1	2	2	2	4	1	9	23	3	0	0	Male
0	0	0	0	1	0	0	0	1	0	0	1	1	0	0	Female
0	0	0	1	0	0	3	2	3	2	8	4	17	0	0	Male
0	0	1	0	0	1	1	2	4	1	0	2	7	0	1	Female
7	1	12	11	13	20	14	12	14	13	21	84	92	0	1	Male
0	2	14	1	7	3	9	3	7	3	4	51	2	0	2	Female

**Persons Arrested By Age, Sex, and Race  
2009  
TABLE 11**

Offenses Charged by Sex		Grand	Ages	Ages 18	Under	10-12	13-14	15	16	17	18	19	20	21	22
		Total All Ages	Under 18	And Over											
Offenses Against Family & Children	Male	672	23	649	0	0	5	6	7	5	18	12	27	30	18
	Female	515	11	504	0	1	1	3	1	5	9	16	13	25	28
Driving Under the Influence	Male	40,919	409	40,510	1	0	10	13	73	312	848	1,231	1,309	1,918	1,824
	Female	12,165	104	12,061	0	0	3	9	15	77	260	348	423	617	622
Liquor Law	Male	17,481	3,742	13,739	2	21	256	484	1,069	1,910	3,965	4,691	3,861	297	121
	Female	8,766	2,492	6,274	1	12	247	392	690	1,150	2,163	2,227	1,542	75	41
Drunkenness	Male	20,986	260	20,726	2	1	21	50	66	120	278	399	419	1,354	1,116
	Female	4,935	94	4,841	0	2	17	16	25	34	68	86	110	327	277
Disorderly Conduct	Male	45,354	11,186	34,168	55	879	2,681	2,196	2,518	2,857	3,041	2,699	2,179	2,371	1,997
	Female	18,067	5,153	12,914	9	327	1,412	1,111	1,209	1,085	994	889	803	833	662
Vagrancy	Male	1,264	170	1,094	1	1	25	39	40	64	81	55	53	63	37
	Female	108	13	95	0	0	4	0	3	6	2	4	6	5	2
All Other Offenses (Except Traffic)	Male	42,861	5,288	37,573	47	313	1,072	1,002	1,375	1,479	1,966	1,983	1,871	1,925	1,590
	Female	11,767	1,558	10,209	11	70	370	329	369	409	510	527	513	498	434
Curfew and Loitering Laws (Under 18)	Male	16,576	16,576	0	82	771	2,851	3,168	4,619	5,085	0	0	0	0	0
	Female	5,792	5,792	0	32	263	1,174	1,198	1,512	1,613	0	0	0	0	0
Runaways	Male	951	951	0	17	38	186	195	263	252	0	0	0	0	0
	Female	995	995	0	7	35	187	225	267	274	0	0	0	0	0
Part II Total		386,810	74,689	312,121	455	4,170	14,560	14,016	18,901	22,587	21,675	23,099	19,984	16,640	14,467
Percent Distribution		100.0	19.3	80.7	.1	1.1	3.8	3.6	4.9	5.8	5.6	6.0	5.2	4.3	3.7

*\* Curfew/Loitering and Runaways arrests are reported only for juveniles*

23	24	25-29	30-34	35-39	40-44	45-49	50-54	55-59	60-64	65 and Over	White	Black	Indian	Asian	Offenses Charged by Sex
17	22	130	99	100	71	50	36	10	4	5	577	89	0	6	Male
17	28	126	91	65	30	33	13	5	2	3	400	112	0	3	Female
1,829	1,773	6,883	4,783	4,070	4,083	4,040	2,825	1,625	874	595	35,150	5,415	22	327	Male
577	542	2,018	1,433	1,292	1,385	1,305	717	306	134	82	10,959	1,138	3	62	Female
92	51	128	74	82	93	120	83	49	21	11	15,839	1,491	8	140	Male
19	13	38	21	31	36	38	19	8	2	1	8,195	473	3	90	Female
931	833	3,178	2,058	1,980	2,246	2,472	1,847	950	379	286	17,766	3,066	24	127	Male
211	160	646	450	574	695	605	413	134	62	23	4,188	716	5	26	Female
1,599	1,350	4,723	3,037	2,580	2,650	2,511	1,701	827	412	491	32,908	12,179	20	242	Male
610	463	1,989	1,363	1,280	1,127	946	508	226	116	105	12,323	5,661	8	74	Female
27	29	143	110	101	124	110	94	38	21	8	300	956	0	8	Male
2	3	9	13	10	11	16	8	3	0	1	40	66	0	2	Female
1,485	1,284	5,530	3,999	3,640	3,715	3,578	2,481	1,216	628	682	27,998	14,624	31	206	Male
394	371	1,532	1,171	1,123	1,099	938	556	272	133	138	8,732	2,974	3	58	Female
0	0	0	0	0	0	0	0	0	0	0	5,376	11,040	2	158	Male
0	0	0	0	0	0	0	0	0	0	0	2,138	3,589	1	64	Female
0	0	0	0	0	0	0	0	0	0	0	694	253	1	3	Male
0	0	0	0	0	0	0	0	0	0	0	743	246	0	6	Female
13,017	11,586	46,875	32,568	28,136	27,630	25,000	16,178	8,058	3,842	3,366	275,281	109,110	183	2,202	Part II Total
3.4	3.0	12.1	8.4	7.3	7.1	6.5	4.2	2.1	1.0	.9	71.2	28.2	.0	.6	Percent Distribution

**Arrests By Age  
2009  
TABLE 12**

Offense	Total Arrested	Under 18 Arrested	Under 25 Arrested	25 and Over Arrested	% Dist. Total	%	%	%	% Total	% Under 18	% Under 25	% 25 and Over	% Change From 2008	Under 18 % Change From 2008	Under 25 % Change From 2008	25 and Over % Change From 2008
						Dist. Under 18	Dist. Under 25	Dist. 25 and Over								
Murder and Nonnegligent Manslaughter	513	35	246	267	100.0	6.8	48.0	52.0	.1	.0	.1	.1	-10.0	-36.4	-16.9	-2.6
Manslaughter by Negligence	38	2	11	27	100.0	5.3	28.9	71.1	.0	.0	.0	.0	15.2	.0	-31.3	58.8
Forcible Rape	1,140	207	472	668	100.0	18.2	41.4	58.6	.2	.2	.2	.3	-4.1	-2.4	-8.0	-1.2
Robbery	6,927	1,710	4,409	2,518	100.0	24.7	63.6	36.4	1.5	1.9	1.8	1.1	-7.1	-16.1	-6.8	-7.8
Aggravated Assault	15,689	2,627	6,948	8,741	100.0	16.7	44.3	55.7	3.3	2.9	2.9	3.8	-6.6	-13.4	-8.2	-5.2
Burglary	9,742	1,901	5,665	4,077	100.0	19.5	58.2	41.8	2.1	2.1	2.4	1.8	-6.3	-18.7	-7.3	-5.0
Larceny-Theft	47,488	9,640	25,034	22,454	100.0	20.3	52.7	47.3	10.1	10.5	10.4	9.7	.7	-7.7	1.3	.1
Motor Vehicle Theft	2,885	668	1,747	1,138	100.0	23.2	60.6	39.4	.6	.7	.7	.5	-18.1	-21.6	-16.1	-21.0
Arson	655	289	441	214	100.0	44.1	67.3	32.7	.1	.3	.2	.1	-5.1	-5.6	-5.2	-4.9
<b>Total Part I</b>	<b>85,077</b>	<b>17,079</b>	<b>44,973</b>	<b>40,104</b>	<b>100.0</b>	<b>20.1</b>	<b>52.9</b>	<b>47.1</b>	<b>18.0</b>	<b>18.6</b>	<b>18.7</b>	<b>17.3</b>	<b>-3.1</b>	<b>-11.4</b>	<b>-3.3</b>	<b>-2.9</b>
Other Assaults - Not Aggravated	46,308	7,580	19,053	27,255	100.0	16.4	41.1	58.9	9.8	8.3	7.9	11.8	-3.2	-14.0	-5.8	-1.3
Forgery and Counterfeiting	2,772	73	972	1,800	100.0	2.6	35.1	64.9	.6	.1	.4	.8	-11.3	-29.8	-1.4	-15.9
Fraud	8,322	260	2,181	6,141	100.0	3.1	26.2	73.8	1.8	.3	.9	2.6	-5.5	-25.5	-10.8	-3.5
Embezzlement	426	19	173	253	100.0	4.5	40.6	59.4	.1	.0	.1	.1	-16.3	-60.4	-27.6	-6.3
Stolen Prop., Rec., Posses., Buying	2,975	563	1,647	1,328	100.0	18.9	55.4	44.6	.6	.6	.7	.6	-7.4	-11.3	-8.1	-6.5
Vandalism	12,086	4,036	8,399	3,687	100.0	33.4	69.5	30.5	2.6	4.4	3.5	1.6	-8.3	-14.7	-9.8	-4.5
Weapons, Carrying, Posses, Etc.	4,252	1,305	2,764	1,488	100.0	30.7	65.0	35.0	.9	1.4	1.2	.6	-8.7	-12.6	-9.2	-7.8
Prostitution and Commercialized Vice	1,898	9	267	1,631	100.0	.5	14.1	85.9	.4	.0	.1	.7	-24.0	-18.2	-27.0	-23.5
Sex Offenses (Except 02 and 160)	2,823	618	1,251	1,572	100.0	21.9	44.3	55.7	.6	.7	.5	.7	-7	9.6	8.5	-7.0
Drug Sale/Mfg - Opium - Cocaine	10,796	713	4,736	6,060	100.0	6.6	43.9	56.1	2.3	.8	2.0	2.6	-10.3	-21.5	-9.4	-11.0
Drug Sale/Mfg - Marijuana	5,083	504	2,901	2,182	100.0	9.9	57.1	42.9	1.1	.5	1.2	.9	3.3	-13.0	1.5	5.6
Drug Sale/Mfg - Synthetic	1,435	80	538	897	100.0	5.6	37.5	62.5	.3	.1	.2	.4	11.2	-31.0	3.7	16.3
Drug Sale/Mfg - Other	764	75	307	457	100.0	9.8	40.2	59.8	.2	.1	.1	.2	11.0	7.1	10.4	11.5
Drug Sale or Manufacturing	18,078	1,372	8,482	9,596	100.0	7.6	46.9	53.1	3.8	1.5	3.5	4.1	-4.6	-18.0	-4.5	-4.6
Drug Possession - Opium - Cocaine	9,721	314	2,848	6,873	100.0	3.2	29.3	70.7	2.1	.3	1.2	3.0	-12.8	-21.5	-9.8	-14.0
Drug Possession - Marijuana	20,553	3,162	13,274	7,279	100.0	15.4	64.6	35.4	4.4	3.4	5.5	3.1	-3.5	-9.9	-4.3	-2.1
Drug Possession - Synthetic	2,296	137	872	1,424	100.0	6.0	38.0	62.0	.5	.1	.4	.6	12.8	-4.9	8.1	15.9
Drug Possession - Other	3,835	417	1,765	2,070	100.0	10.9	46.0	54.0	.8	.5	.7	.9	4.4	4.8	7.2	2.1
Drug Possession	36,405	4,030	18,759	17,646	100.0	11.1	51.5	48.5	7.7	4.4	7.8	7.6	-4.6	-9.5	-3.7	-5.5
Drug Violations	54,483	5,402	27,241	27,242	100.0	9.9	50.0	50.0	11.5	5.9	11.3	11.8	-4.6	-11.8	-4.0	-5.2
Gambling - Book Making	28	0	1	27	100.0	.0	3.6	96.4	.0	.0	.0	.0	-30.0	.0	-50.0	-28.9
Gambling - Numbers, Etc.	31	0	2	29	100.0	.0	6.5	93.5	.0	.0	.0	.0	-8.8	.0	.0	-14.7
Gambling - Other	232	7	51	181	100.0	3.0	22.0	78.0	.0	.0	.0	.1	-16.5	-74.1	-44.6	-2.7
Gambling	291	7	54	237	100.0	2.4	18.6	81.4	.1	.0	.0	.1	-17.3	-74.1	-42.6	-8.1
Offenses Against Family & Children	1,187	34	314	873	100.0	2.9	26.5	73.5	.3	.0	.1	.4	-2.4	-33.3	-6.3	-.9
Driving Under the Influence	53,084	513	14,634	38,450	100.0	1.0	27.6	72.4	11.2	.6	6.1	16.6	-2.2	-10.2	-2.2	-2.1
Liquor Law	26,247	6,234	25,392	855	100.0	23.8	96.7	3.3	5.6	6.8	10.6	.4	-11.8	-19.7	-11.6	-17.0
Drunkenness	25,921	354	6,923	18,998	100.0	1.4	26.7	73.3	5.5	.4	2.9	8.2	-1.1	-9.0	-1.6	-.9
Disorderly Conduct	63,421	16,339	36,829	26,592	100.0	25.8	58.1	41.9	13.4	17.8	15.3	11.5	-1.9	-8.3	-2.7	-.7

*\* Curfew/Loitering and Runaways arrests are reported only for Juveniles*

**Arrests By Age  
2009  
TABLE 12**

Offense	Total Arrested	Under 18 Arrested	Under 25 Arrested	25 and Over Arrested	% Dist. Total	%	%	%	% Total	%	%	%	Total % Change From 2008	Under 18 % Change From 2008	Under 25 % Change From 2008	25 and Over % Change From 2008
						Dist. Under 18	Dist. Under 25	Dist. 25 and Over		Under 18	Under 25	25 and Over				
Vagrancy	1,372	183	552	820	100.0	13.3	40.2	59.8	.3	.2	.2	.4	23.3	43.0	35.6	16.1
All Other Offenses (Except Traffic)	54,628	6,846	22,197	32,431	100.0	12.5	40.6	59.4	11.6	7.5	9.2	14.0	-5.9	-15.4	-7.1	-5.1
Curfew and Loitering Laws (Under 18)	22,368	22,368	22,368	0	100.0	100.0	100.0	.0	4.7	24.4	9.3	.0	-10.8	-10.8	-10.8	.0
Runaways	1,946	1,946	1,946	0	100.0	100.0	100.0	.0	.4	2.1	.8	.0	-6.7	-6.7	-6.7	.0
<b>Total Part II</b>	<b>386,810</b>	<b>74,689</b>	<b>195,157</b>	<b>191,653</b>	<b>100.0</b>	<b>19.3</b>	<b>50.5</b>	<b>49.5</b>	<b>82.0</b>	<b>81.4</b>	<b>81.3</b>	<b>82.7</b>	<b>-4.9</b>	<b>-12.0</b>	<b>-6.4</b>	<b>-3.3</b>
<b>State Total</b>	<b>471,887</b>	<b>91,768</b>	<b>240,130</b>	<b>231,757</b>	<b>100.0</b>	<b>19.4</b>	<b>50.9</b>	<b>49.1</b>	<b>100.0</b>	<b>100.0</b>	<b>100.0</b>	<b>100.0</b>	<b>-4.5</b>	<b>-11.9</b>	<b>-5.8</b>	<b>-3.2</b>

*\* Curfew/Loitering and Runaways arrests are reported only for Juveniles*

**Arrests By Sex  
2009  
TABLE 13**

Offense	Total	Males	Females	Percent	% Dist.	% Dist.	%	%	%	Total	Male	Female
	Arrested	Arrested	Arrested	Total	Male	Female	Total	Male	Female	% Change From 2008	% Change From 2008	% Change From 2008
Murder and Nonnegligent Manslaughter	513	467	46	100.0	91.0	9.0	.1	.1	.0	-10.0	-9.7	-13.2
Manslaughter by Negligence	38	29	9	100.0	76.3	23.7	.0	.0	.0	15.2	16.0	12.5
Forcible Rape	1,140	1,137	3	100.0	99.7	.3	.2	.3	.0	-4.1	-3.8	-57.1
Robbery	6,927	6,054	873	100.0	87.4	12.6	1.5	1.7	.7	-7.1	-7.0	-8.4
Aggravated Assault	15,689	11,688	4,001	100.0	74.5	25.5	3.3	3.3	3.3	-6.6	-8.1	-1.7
Burglary	9,742	8,701	1,041	100.0	89.3	10.7	2.1	2.5	.9	-6.3	-5.8	-10.5
Larceny-Theft	47,488	27,416	20,072	100.0	57.7	42.3	10.1	7.8	16.8	.7	-4.8	9.3
Motor Vehicle Theft	2,885	2,525	360	100.0	87.5	12.5	.6	.7	.3	-18.1	-18.4	-16.1
Arson	655	543	112	100.0	82.9	17.1	.1	.2	.1	-5.1	-7.2	6.7
<b>Total Part I</b>	<b>85,077</b>	<b>58,560</b>	<b>26,517</b>	<b>100.0</b>	<b>68.8</b>	<b>31.2</b>	<b>18.0</b>	<b>16.6</b>	<b>22.2</b>	<b>-3.1</b>	<b>-6.5</b>	<b>5.4</b>
Other Assaults - Not Aggravated	46,308	34,478	11,830	100.0	74.5	25.5	9.8	9.8	9.9	-3.2	-3.3	-3.0
Forgery and Counterfeiting	2,772	1,846	926	100.0	66.6	33.4	.6	.5	.8	-11.3	-10.0	-13.9
Fraud	8,322	4,863	3,459	100.0	58.4	41.6	1.8	1.4	2.9	-5.5	-5.7	-5.4
Embezzlement	426	275	151	100.0	64.6	35.4	.1	.1	.1	-16.3	-6.1	-30.1
Stolen Prop., Rec., Posses., Buying	2,975	2,468	507	100.0	83.0	17.0	.6	.7	.4	-7.4	-8.3	-3.1
Vandalism	12,086	10,145	1,941	100.0	83.9	16.1	2.6	2.9	1.6	-8.3	-7.6	-11.7
Weapons, Carrying, Posses, Etc.	4,252	3,772	480	100.0	88.7	11.3	.9	1.1	.4	-8.7	-8.5	-10.4
Prostitution and Commercialized Vice	1,898	443	1,455	100.0	23.3	76.7	.4	.1	1.2	-24.0	-20.9	-25.0
Sex Offenses (Except 02 and 160)	2,823	2,684	139	100.0	95.1	4.9	.6	.8	.1	-.7	.4	-19.2
Drug Sale/Mfg - Opium - Cocaine	10,796	9,318	1,478	100.0	86.3	13.7	2.3	2.6	1.2	-10.3	-9.6	-14.5
Drug Sale/Mfg - Marijuana	5,083	4,500	583	100.0	88.5	11.5	1.1	1.3	.5	3.3	3.4	2.1
Drug Sale/Mfg - Synthetic	1,435	1,178	257	100.0	82.1	17.9	.3	.3	.2	11.2	15.5	-4.8
Drug Sale/Mfg - Other	764	586	178	100.0	76.7	23.3	.2	.2	.1	11.0	11.2	10.6
Drug Sale or Manufacturing	18,078	15,582	2,496	100.0	86.2	13.8	3.8	4.4	2.1	-4.6	-3.9	-8.6
Drug Possession - Opium - Cocaine	9,721	7,795	1,926	100.0	80.2	19.8	2.1	2.2	1.6	-12.8	-11.6	-17.6
Drug Possession - Marijuana	20,553	17,676	2,877	100.0	86.0	14.0	4.4	5.0	2.4	-3.5	-4.0	-5
Drug Possession - Synthetic	2,296	1,727	569	100.0	75.2	24.8	.5	.5	.5	12.8	10.5	20.3
Drug Possession - Other	3,835	2,827	1,008	100.0	73.7	26.3	.8	.8	.8	4.4	5.7	.8

*\* Curfew/Loitering and Runaways arrests are reported only for Juveniles*

**Arrests By Sex  
2009  
TABLE 13**

Offense	Total Arrested	Males Arrested	Females Arrested	Percent Total	% Dist. Male	% Dist. Female	% Total	% Male	% Female	Total % Change From 2008	Male % Change From 2008	Female % Change From 2008
Drug Possession	36,405	30,025	6,380	100.0	82.5	17.5	7.7	8.5	5.3	-4.6	-4.6	-4.8
Drug Violations	54,483	45,607	8,876	100.0	83.7	16.3	11.5	12.9	7.4	-4.6	-4.3	-5.9
Gambling - Book Making	28	26	2	100.0	92.9	7.1	.0	.0	.0	-30.0	-33.3	100.0
Gambling - Numbers, Etc.	31	21	10	100.0	67.7	32.3	.0	.0	.0	-8.8	-4.5	-16.7
Gambling - Other	232	177	55	100.0	76.3	23.7	.0	.1	.0	-16.5	-27.2	57.1
Gambling	291	224	67	100.0	77.0	23.0	.1	.1	.1	-17.3	-26.3	39.6
Offenses Against Family & Children	1,187	672	515	100.0	56.6	43.4	.3	.2	.4	-2.4	-4.5	.6
Driving Under the Influence	53,084	40,919	12,165	100.0	77.1	22.9	11.2	11.6	10.2	-2.2	-3.4	2.2
Liquor Law	26,247	17,481	8,766	100.0	66.6	33.4	5.6	5.0	7.3	-11.8	-12.1	-11.1
Drunkenness	25,921	20,986	4,935	100.0	81.0	19.0	5.5	6.0	4.1	-1.1	-8	-2.2
Disorderly Conduct	63,421	45,354	18,067	100.0	71.5	28.5	13.4	12.9	15.1	-1.9	-3.0	1.1
Vagrancy	1,372	1,264	108	100.0	92.1	7.9	.3	.4	.1	23.3	25.1	4.9
All Other Offenses (Except Traffic)	54,628	42,861	11,767	100.0	78.5	21.5	11.6	12.2	9.9	-5.9	-6.2	-4.9
Curfew and Loitering Laws (Under 18)	22,368	16,576	5,792	100.0	74.1	25.9	4.7	4.7	4.8	-10.8	-9.4	-14.8
Runaways	1,946	951	995	100.0	48.9	51.1	.4	.3	.8	-6.7	-3.8	-9.3
<b>Total Part II</b>	<b>386,810</b>	<b>293,869</b>	<b>92,941</b>	<b>100.0</b>	<b>76.0</b>	<b>24.0</b>	<b>82.0</b>	<b>83.4</b>	<b>77.8</b>	<b>-4.9</b>	<b>-4.9</b>	<b>-4.7</b>
<b>TOTAL</b>	<b>471,887</b>	<b>352,429</b>	<b>119,458</b>	<b>100.0</b>	<b>74.7</b>	<b>25.3</b>	<b>100.0</b>	<b>100.0</b>	<b>100.0</b>	<b>-4.5</b>	<b>-5.2</b>	<b>-2.7</b>

*\* Curfew/Loitering and Runaways arrests are reported only for Juveniles*

**Arrests By Race  
2009  
TABLE 14**

Offense	Total	Whites	Blacks	Others	% Dist.	% Dist.	% Dist.	% Dist.	%	%	%	%	Total	White	Black	Other
	Arrested	Arrested	Arrested	Arrested	Total	White	Black	Other	Total	White	Black	Other	Change From 2008	Change From 2008	Change From 2008	Change From 2008
Murder and Nonnegligent Manslaughter	513	194	315	4	100.0	37.8	61.4	.8	.1	.1	.2	.1	-10.0	.5	-14.6	-50.0
Manslaughter by Negligence	38	33	5	0	100.0	86.8	13.2	.0	.0	.0	.0	.0	15.2	50.0	-54.5	.0
Forcible Rape	1,140	640	494	6	100.0	56.1	43.3	.5	.2	.2	.4	.2	-4.1	-5.2	-1.4	-53.8
Robbery	6,927	2,374	4,516	37	100.0	34.3	65.2	.5	1.5	.7	3.3	1.2	-7.1	-1.7	-9.7	-14.0
Aggravated Assault	15,687	8,369	7,213	105	100.0	53.3	46.0	.7	3.3	2.5	5.2	3.4	-6.6	-3.7	-9.7	-.9
Burglary	9,742	7,213	2,487	42	100.0	74.0	25.5	.4	2.1	2.2	1.8	1.4	-6.3	-2.6	-15.6	-14.3
Larceny-Theft	47,487	34,005	13,057	425	100.0	71.6	27.5	.9	10.1	10.3	9.4	14.0	.7	1.2	-.9	14.6
Motor Vehicle Theft	2,885	1,715	1,144	26	100.0	59.4	39.7	.9	.6	.5	.8	.9	-18.1	-13.4	-25.0	73.3
Arson	655	498	142	15	100.0	76.0	21.7	2.3	.1	.2	.1	.5	-5.1	-7.8	-2.7	275.0
<b>Total Part I</b>	<b>85,074</b>	<b>55,041</b>	<b>29,373</b>	<b>660</b>	<b>100.0</b>	<b>64.7</b>	<b>34.5</b>	<b>.8</b>	<b>18.0</b>	<b>16.7</b>	<b>21.2</b>	<b>21.7</b>	<b>-3.1</b>	<b>-.9</b>	<b>-7.2</b>	<b>8.4</b>
Other Assaults - Not Aggravated	46,304	33,543	12,597	164	100.0	72.4	27.2	.4	9.8	10.2	9.1	5.4	-3.2	-2.3	-5.3	-5.2
Forgery and Counterfeiting	2,772	1,822	924	26	100.0	65.7	33.3	.9	.6	.6	.7	.9	-11.3	-13.0	-8.5	23.8
Fraud	8,320	6,304	1,980	36	100.0	75.8	23.8	.4	1.8	1.9	1.4	1.2	-5.6	-6.2	-3.3	-18.2
Embezzlement	426	264	152	10	100.0	62.0	35.7	2.3	.1	.1	.1	.3	-16.3	-13.7	-23.6	150.0
Stolen Prop., Rec., Posses., Buying	2,975	1,831	1,134	10	100.0	61.5	38.1	.3	.6	.6	.8	.3	-7.4	-5.3	-10.5	-23.1
Vandalism	12,086	10,118	1,912	56	100.0	83.7	15.8	.5	2.6	3.1	1.4	1.8	-8.3	-7.6	-10.7	-31.7
Weapons, Carrying, Posses, Etc.	4,252	1,684	2,540	28	100.0	39.6	59.7	.7	.9	.5	1.8	.9	-8.7	-8.4	-9.1	7.7
Prostitution and Commercialized Vice	1,898	1,029	832	37	100.0	54.2	43.8	1.9	.4	.3	.6	1.2	-24.0	-18.2	-29.7	-35.1
Sex Offenses (Except 02 and 160)	2,823	2,096	697	30	100.0	74.2	24.7	1.1	.6	.6	.5	1.0	-.7	1.6	-8.2	30.4
Drug Sale/Mfg - Opium - Cocaine	10,796	5,232	5,528	36	100.0	48.5	51.2	.3	2.3	1.6	4.0	1.2	-10.3	-1.2	-17.7	24.1
Drug Sale/Mfg - Marijuana	5,083	2,623	2,434	26	100.0	51.6	47.9	.5	1.1	.8	1.8	.9	3.3	8.8	-1.8	-25.7
Drug Sale/Mfg - Synthetic	1,435	1,034	395	6	100.0	72.1	27.5	.4	.3	.3	.3	.2	11.2	20.4	-6.8	-14.3
Drug Sale/Mfg - Other	764	563	200	1	100.0	73.7	26.2	.1	.2	.2	.1	.0	11.0	15.6	1.5	-75.0
Drug Sale or Manufacturing	18,078	9,452	8,557	69	100.0	52.3	47.3	.4	3.8	2.9	6.2	2.3	-4.6	4.5	-12.8	-8.0
Drug Possession - Opium - Cocaine	9,721	5,608	4,071	42	100.0	57.7	41.9	.4	2.1	1.7	2.9	1.4	-12.8	-6.4	-20.8	82.6
Drug Possession - Marijuana	20,552	12,209	8,227	116	100.0	59.4	40.0	.6	4.4	3.7	5.9	3.8	-3.5	-1.6	-6.1	-10.1
Drug Possession - Synthetic	2,296	1,611	678	7	100.0	70.2	29.5	.3	.5	.5	.5	.2	12.8	16.1	5.1	133.3
Drug Possession - Other	3,835	3,219	599	17	100.0	83.9	15.6	.4	.8	1.0	.4	.6	4.4	6.4	-5.4	6.3
Drug Possession	36,404	22,647	13,575	182	100.0	62.2	37.3	.5	7.7	6.9	9.8	6.0	-4.6	-.7	-10.6	6.4
Drug Violations	54,482	32,099	22,132	251	100.0	58.9	40.6	.5	11.5	9.7	16.0	8.2	-4.6	.7	-11.5	2.0
Gambling - Book Making	28	24	4	0	100.0	85.7	14.3	.0	.0	.0	.0	.0	-30.0	-40.0	.0	.0
Gambling - Numbers, Etc.	31	6	24	1	100.0	19.4	77.4	3.2	.0	.0	.0	.0	-8.8	100.0	-20.0	.0
Gambling - Other	232	135	94	3	100.0	58.2	40.5	1.3	.0	.0	.1	.1	-16.5	27.4	-45.3	.0
Gambling	291	165	122	4	100.0	56.7	41.9	1.4	.1	.0	.1	.1	-17.3	10.7	-39.6	300.0
Offenses Against Family & Children	1,187	977	201	9	100.0	82.3	16.9	.8	.3	.3	.1	.3	-2.4	3.0	-21.5	-18.2
Driving Under the Influence	53,076	46,109	6,553	414	100.0	86.9	12.3	.8	11.2	14.0	4.7	13.6	-2.2	-2.4	-.3	-4.4
Liquor Law	26,239	24,034	1,964	241	100.0	91.6	7.5	.9	5.6	7.3	1.4	7.9	-11.8	-12.9	1.0	10.0
Drunkenness	25,918	21,954	3,782	182	100.0	84.7	14.6	.7	5.5	6.6	2.7	6.0	-1.1	-2.4	7.0	7.7
Disorderly Conduct	63,415	45,231	17,840	344	100.0	71.3	28.1	.5	13.4	13.7	12.9	11.3	-1.9	-3.4	2.1	.0

\* Curfew/Loitering and Runaways arrests are reported only for Juveniles

**Arrests By Race  
2009  
TABLE 14**

Offense	Total Arrested	Whites Arrested	Blacks Arrested	Others Arrested	% Dist. Total	% Dist. White	% Dist. Black	% Dist. Other	% Total	% White	% Black	% Other	Total % Change From 2008	White % Change From 2008	Black % Change From 2008	Other % Change From 2008
Vagrancy	1,372	340	1,022	10	100.0	24.8	74.5	.7	.3	.1	.7	.3	23.3	-13.0	42.9	42.9
All Other Offenses (Except Traffic)	54,626	36,730	17,598	298	100.0	67.2	32.2	.5	11.6	11.1	12.7	9.8	-5.9	-5.8	-6.4	-2.3
Curfew and Loitering Laws (Under 18)	22,368	7,514	14,629	225	100.0	33.6	65.4	1.0	4.7	2.3	10.6	7.4	-10.8	-17.1	-7.1	-16.4
Runaways	1,946	1,437	499	10	100.0	73.8	25.6	.5	.4	.4	.4	.3	-6.7	-9.2	1.0	11.1
<b>Total Part II</b>	<b>386,776</b>	<b>275,281</b>	<b>109,110</b>	<b>2,385</b>	<b>100.0</b>	<b>71.2</b>	<b>28.2</b>	<b>.6</b>	<b>82.0</b>	<b>83.3</b>	<b>78.8</b>	<b>78.3</b>	<b>-4.9</b>	<b>-4.6</b>	<b>-5.5</b>	<b>-2.9</b>
<b>State Total</b>	<b>471,850</b>	<b>330,322</b>	<b>138,483</b>	<b>3,045</b>	<b>100.0</b>	<b>70.0</b>	<b>29.3</b>	<b>.6</b>	<b>100.0</b>	<b>100.0</b>	<b>100.0</b>	<b>100.0</b>	<b>-4.5</b>	<b>-4.0</b>	<b>-5.9</b>	<b>-.7</b>

*\* Curfew/Loitering and Runaways arrests are reported only for Juveniles*

Persons Charged and Dispositions of Persons Charged by Police, 2009

Table 15

Offense Classification	Total Persons Charged	Persons Arrested	Persons Summoned	Total Adult Dispositions	Guilty of Offense Charged	Guilty of Lesser Offense	Acquitted or Dismissed
Murder and Nonnegligent Manslaughter	511	499	12	108	50	32	26
Manslaughter by Negligence	38	37	1	13	12	0	1
Forcible Rape	1,137	997	140	274	123	84	67
Robbery	6,887	6,551	336	852	528	132	192
Aggravated Assault	15,553	13,505	2,048	2,630	1,297	720	613
Burglary	9,600	7,712	1,888	2,925	1,918	638	369
Larceny-Theft	46,056	25,516	20,540	13,614	10,527	1,002	2,085
Motor Vehicle Theft	2,853	2,389	464	540	327	112	101
Arson	613	461	152	184	135	33	16
<b>Total Part I</b>	<b>83,248</b>	<b>57,667</b>	<b>25,581</b>	<b>21,140</b>	<b>14,917</b>	<b>2,753</b>	<b>3,470</b>
Other Assaults - Not Aggravated	45,049	23,059	21,990	18,822	11,167	1,494	6,161
Forgery and Counterfeiting	2,750	1,934	816	993	705	122	166
Fraud	8,115	4,418	3,697	3,341	2,293	215	833
Embezzlement	422	331	91	117	65	16	36
Stolen Prop., Rec., Posses., Buying	2,913	2,197	716	830	556	111	163
Vandalism	11,302	3,225	8,077	4,157	3,101	123	933
Weapons, Carrying, Posses, Etc.	4,168	3,640	528	635	471	76	88
Prostitution and Commercialized Vice	1,898	1,789	109	107	90	9	8
Sex Offenses (Except 02 and 160)	2,764	1,957	807	918	698	125	95
Drug Abuse Violations	53,961	44,151	9,810	9,683	7,579	1,130	974
Gambling	291	253	38	64	50	14	0
Offenses Against Family & Children	1,165	755	410	346	255	49	42
Driving Under the Influence	52,308	34,993	17,315	18,968	17,116	507	1,345
Liquor Law	25,001	3,209	21,792	8,815	7,004	352	1,459
Drunkenness	25,631	5,242	20,389	6,192	5,627	63	502
Disorderly Conduct	60,177	10,888	49,289	17,676	13,976	305	3,395
Vagrancy	1,353	1,228	125	72	51	4	17
All Other Offenses (Except Traffic)	52,435	22,618	29,817	13,236	10,116	566	2,554
<b>Total Part II</b>	<b>351,703</b>	<b>165,887</b>	<b>185,816</b>	<b>104,972</b>	<b>80,920</b>	<b>5,281</b>	<b>18,771</b>
<b>TOTAL</b>	<b>434,951</b>	<b>223,554</b>	<b>211,397</b>	<b>126,112</b>	<b>95,837</b>	<b>8,034</b>	<b>22,241</b>

**Pennsylvania Law Enforcement Employees by Common Human Service Region  
Full-Time Law Enforcement Employees 2009**

**TABLE 16**

County	Total Employees	Total Male Employees	Total Female Employees	% Per 1,000	Total Officers	Male Officers	Female Officers	% Per 1,000	Total Civilians	Male Civilians	Female Civilians	% Per 1,000	Total Local Officers	Male Local Officers	Female Local Officers	% Per 1,000
BUCKS	1,190	996	194	1.91	964	908	56	1.55	226	88	138	.36	832	782	50	1.34
CHESTER	827	708	119	1.68	739	691	48	1.50	88	17	71	.18	555	520	35	1.13
DELAWARE	1,114	980	134	2.01	988	942	46	1.78	126	38	88	.23	860	823	37	1.55
MONTGOMERY	1,776	1,530	246	2.27	1,509	1,427	82	1.93	267	103	164	.34	1,376	1,300	76	1.76
PHILADELPHIA	7,819	5,600	2,219	5.43	6,931	5,312	1,619	4.81	888	288	600	.62	6,722	5,115	1,607	4.66
<b>Total Southeast CHSR</b>	<b>12,726</b>	<b>9,814</b>	<b>2,912</b>	<b>3.27</b>	<b>11,131</b>	<b>9,280</b>	<b>1,851</b>	<b>2.86</b>	<b>1,595</b>	<b>534</b>	<b>1,061</b>	<b>.41</b>	<b>10,345</b>	<b>8,540</b>	<b>1,805</b>	<b>2.66</b>
BERKS	836	739	97	1.98	753	713	40	1.78	83	26	57	.20	615	584	31	1.45
BRADFORD	110	101	9	1.79	103	100	3	1.68	7	1	6	.11	51	50	1	.83
CARBON	146	128	18	2.29	134	124	10	2.10	12	4	8	.19	64	61	3	1.00
LACKAWANNA	378	358	20	1.81	342	331	11	1.64	36	27	9	.17	282	273	9	1.35
LEHIGH	685	599	86	2.26	570	543	27	1.88	115	56	59	.38	406	388	18	1.34
LUZERNE	629	574	55	2.02	558	541	17	1.79	71	33	38	.23	358	350	8	1.15
MONROE	329	290	39	1.96	296	280	16	1.76	33	10	23	.20	141	134	7	.84
NORTHAMPTON	796	715	81	2.52	710	683	27	2.25	86	32	54	.27	549	530	19	1.74
PIKE	106	92	14	1.76	95	91	4	1.58	11	1	10	.18	32	30	2	.53
SCHUYLKILL	258	233	25	1.76	238	229	9	1.62	20	4	16	.14	121	117	4	.82
SULLIVAN	42	40	2	6.83	39	38	1	6.34	3	2	1	.49	0	0	0	
SUSQUEHANNA	56	54	2	1.37	50	50	0	1.22	6	4	2	.15	7	7	0	.17
TIOGA	100	87	13	2.46	89	84	5	2.19	11	3	8	.27	32	28	4	.79
WAYNE	66	62	4	1.26	60	57	3	1.15	6	5	1	.11	9	9	0	.17
WYOMING	55	53	2	1.98	50	49	1	1.80	5	4	1	.18	11	11	0	.40
<b>Total Northeast CHSR</b>	<b>4,592</b>	<b>4,125</b>	<b>467</b>	<b>2.06</b>	<b>4,087</b>	<b>3,913</b>	<b>174</b>	<b>1.83</b>	<b>505</b>	<b>212</b>	<b>293</b>	<b>.23</b>	<b>2,678</b>	<b>2,572</b>	<b>106</b>	<b>1.20</b>
ADAMS	139	126	13	1.36	122	118	4	1.20	17	8	9	.17	64	62	2	.63
CUMBERLAND	419	356	63	1.81	373	343	30	1.62	46	13	33	.20	272	249	23	1.18
DAUPHIN	2,677	1,881	796	10.45	1,478	1,370	108	5.77	1,199	511	688	4.68	587	531	56	2.29
FRANKLIN	237	214	23	1.67	214	208	6	1.51	23	6	17	.16	99	95	4	.70
LANCASTER	843	708	135	1.68	733	686	47	1.46	110	22	88	.22	612	570	42	1.22
LEBANON	235	204	31	1.82	189	183	6	1.47	46	21	25	.36	135	130	5	1.05
PERRY	80	69	11	1.76	73	68	5	1.61	7	1	6	.15	12	11	1	.26
YORK	729	632	97	1.71	659	622	37	1.55	70	10	60	.16	559	525	34	1.31
<b>Total Southcentral CHSR</b>	<b>5,359</b>	<b>4,190</b>	<b>1,169</b>	<b>2.92</b>	<b>3,841</b>	<b>3,598</b>	<b>243</b>	<b>2.10</b>	<b>1,518</b>	<b>592</b>	<b>926</b>	<b>.83</b>	<b>2,340</b>	<b>2,173</b>	<b>167</b>	<b>1.28</b>
BEDFORD	103	94	9	2.08	95	90	5	1.92	8	4	4	.16	19	16	3	.38
BLAIR	307	260	47	2.46	264	249	15	2.11	43	11	32	.34	165	152	13	1.32
CAMBRIA	230	206	24	1.60	207	197	10	1.44	23	9	14	.16	146	137	9	1.01
CENTRE	306	248	58	2.10	254	232	22	1.74	52	16	36	.36	168	148	20	1.15
CLINTON	94	79	15	2.53	83	78	5	2.24	11	1	10	.30	24	22	2	.65
COLUMBIA	143	129	14	2.21	128	124	4	1.98	15	5	10	.23	88	84	4	1.36
FULTON	62	58	4	4.13	57	55	2	3.80	5	3	2	.33	0	0	0	
HUNTINGDON	108	98	10	2.37	100	96	4	2.20	8	2	6	.18	16	15	1	.35
JUNIATA	58	52	6	2.50	53	51	2	2.28	5	1	4	.22	1	1	0	.04
LYCOMING	248	217	31	2.13	214	208	6	1.84	34	9	25	.29	103	101	2	.89

*Southcentral CHSR includes 1,827 Pennsylvania State Police  
Administration personnel.*

**Pennsylvania Law Enforcement Employees by Common Human Service Region  
Full-Time Law Enforcement Employees 2009**

**TABLE 16**

County	Total Employees	Total Male Employees	Total Female Employees	% Per 1,000	Total Officers	Male Officers	Female Officers	% Per 1,000	Total Civilians	Male Civilians	Female Civilians	% Per 1,000	Total Local Officers	Male Local Officers	Female Local Officers	% Per 1,000
MIFFLIN	59	52	7	1.26	54	52	2	1.15	5	0	5	.11	29	28	1	.62
MONTOUR	54	49	5	3.04	49	48	1	2.76	5	1	4	.28	15	15	0	.84
NORTHUMBERLAND	194	183	11	2.14	181	177	4	2.00	13	6	7	.14	85	84	1	.94
SNYDER	85	78	7	2.23	77	74	3	2.02	8	4	4	.21	15	14	1	.39
SOMERSET	111	97	14	1.43	101	97	4	1.30	10	0	10	.13	31	28	3	.40
UNION	66	58	8	1.50	60	57	3	1.36	6	1	5	.14	25	23	2	.57
<b>Total Central CHSR</b>	<b>2,228</b>	<b>1,958</b>	<b>270</b>	<b>2.06</b>	<b>1,977</b>	<b>1,885</b>	<b>92</b>	<b>1.83</b>	<b>251</b>	<b>73</b>	<b>178</b>	<b>.23</b>	<b>930</b>	<b>868</b>	<b>62</b>	<b>.86</b>
ALLEGHENY	3,357	2,846	511	2.77	2,904	2,649	255	2.40	453	197	256	.37	2,740	2,488	252	2.26
ARMSTRONG	97	90	7	1.41	88	86	2	1.28	9	4	5	.13	25	25	0	.36
BEAVER	388	349	39	2.26	338	327	11	1.97	50	22	28	.29	260	251	9	1.52
BUTLER	351	304	47	1.92	310	291	19	1.70	41	13	28	.22	167	154	13	.91
FAYETTE	290	258	32	2.01	231	220	11	1.60	59	38	21	.41	74	71	3	.51
GREENE	108	91	17	2.75	66	65	1	1.68	42	26	16	1.07	18	17	1	.46
INDIANA	218	186	32	2.49	184	169	15	2.10	34	17	17	.39	50	44	6	.57
WASHINGTON	458	402	56	2.23	376	364	12	1.83	82	38	44	.40	227	221	6	1.10
WESTMORELAND	726	626	100	2.01	580	558	22	1.61	146	68	78	.40	303	295	8	.84
<b>Total Southwest CHSR</b>	<b>5,993</b>	<b>5,152</b>	<b>841</b>	<b>2.42</b>	<b>5,077</b>	<b>4,729</b>	<b>348</b>	<b>2.05</b>	<b>916</b>	<b>423</b>	<b>493</b>	<b>.37</b>	<b>3,864</b>	<b>3,566</b>	<b>298</b>	<b>1.56</b>
CAMERON	36	33	3	6.82	32	32	0	6.06	4	1	3	.76	2	2	0	.38
CLARION	125	103	22	3.14	103	94	9	2.59	22	9	13	.55	29	25	4	.73
CLEARFIELD	204	181	23	2.51	184	174	10	2.27	20	7	13	.25	40	38	2	.49
CRAWFORD	139	126	13	1.57	126	123	3	1.43	13	3	10	.15	50	49	1	.57
ELK	70	63	7	2.17	64	62	2	1.98	6	1	5	.19	27	25	2	.84
ERIE	611	524	87	2.19	519	492	27	1.86	92	32	60	.33	339	323	16	1.22
FOREST	39	35	4	5.37	35	33	2	4.81	4	2	2	.55	0	0	0	
JEFFERSON	157	133	24	3.49	134	125	9	2.98	23	8	15	.51	23	22	1	.51
LAWRENCE	170	157	13	1.86	155	151	4	1.70	15	6	9	.16	70	68	2	.77
MCKEAN	89	81	8	2.05	84	80	4	1.94	5	1	4	.12	48	45	3	1.11
MERCER	229	206	23	1.97	207	202	5	1.78	22	4	18	.19	146	144	2	1.25
POTTER	75	69	6	4.45	69	67	2	4.10	6	2	4	.36	8	8	0	.47
VENANGO	113	101	12	2.08	95	92	3	1.75	18	9	9	.33	43	42	1	.79
WARREN	97	87	10	2.39	87	85	2	2.14	10	2	8	.25	24	24	0	.59
<b>Total Northwest CHSR</b>	<b>2,154</b>	<b>1,899</b>	<b>255</b>	<b>2.29</b>	<b>1,894</b>	<b>1,812</b>	<b>82</b>	<b>2.01</b>	<b>260</b>	<b>87</b>	<b>173</b>	<b>.28</b>	<b>849</b>	<b>815</b>	<b>34</b>	<b>.90</b>
<b>TOTAL</b>	<b>33,052</b>	<b>27,138</b>	<b>5,914</b>	<b>2.66</b>	<b>28,007</b>	<b>25,217</b>	<b>2,790</b>	<b>2.25</b>	<b>5,045</b>	<b>1,921</b>	<b>3,124</b>	<b>.41</b>	<b>21,006</b>	<b>18,534</b>	<b>2,472</b>	<b>1.69</b>

*Southcentral CHSR includes 1,827 Pennsylvania State Police  
Administration personnel.*

**Assaults on Pennsylvania Law Enforcement Officers  
Injury Rates and Clearances by Population Groups 2009**

**TABLE 17**

<b>Population Group</b>	<b>Number of Full-Time Police Officers</b>	<b>Number of Assaults</b>	<b>Percent of Total</b>	<b>Assault Rate Per 100 Full-Time Officers</b>	<b>Number of Assaults With Injury</b>	<b>Percent Assaults With Injury</b>	<b>Injury Rate Per 100 Full-Time Officers</b>	<b>Number of Assaults Cleared by Arrest</b>	<b>Percent Assaults Cleared by Arrest</b>
<b>Philadelphia</b>	<b>6,722</b>	<b>1,686</b>	<b>49.4</b>	<b>25.1</b>	<b>454</b>	<b>26.9</b>	<b>6.8</b>	<b>1,298</b>	<b>77.0</b>
<b>500,000 to 999,999</b>	<b>16</b>	<b>2</b>	<b>.1</b>	<b>12.5</b>	<b>0</b>	<b>.0</b>	<b>.0</b>	<b>0</b>	<b>.0</b>
<b>Pittsburgh</b>	<b>914</b>	<b>481</b>	<b>14.1</b>	<b>52.6</b>	<b>145</b>	<b>30.1</b>	<b>15.9</b>	<b>472</b>	<b>98.1</b>
<b>100,000 to 249,999</b>	<b>384</b>	<b>81</b>	<b>2.4</b>	<b>21.1</b>	<b>26</b>	<b>32.1</b>	<b>6.8</b>	<b>80</b>	<b>98.8</b>
<b>50,000 to 99,999</b>	<b>1,413</b>	<b>163</b>	<b>4.8</b>	<b>11.5</b>	<b>54</b>	<b>33.1</b>	<b>3.8</b>	<b>148</b>	<b>90.8</b>
<b>25,000 to 49,999</b>	<b>2,215</b>	<b>365</b>	<b>10.7</b>	<b>16.5</b>	<b>85</b>	<b>23.3</b>	<b>3.8</b>	<b>350</b>	<b>95.9</b>
<b>10,000 to 24,999</b>	<b>3,659</b>	<b>306</b>	<b>9.0</b>	<b>8.4</b>	<b>65</b>	<b>21.2</b>	<b>1.8</b>	<b>284</b>	<b>92.8</b>
<b>5,000 to 9,999</b>	<b>2,030</b>	<b>93</b>	<b>2.7</b>	<b>4.6</b>	<b>42</b>	<b>45.2</b>	<b>2.1</b>	<b>86</b>	<b>92.5</b>
<b>2,500 to 4,999</b>	<b>1,219</b>	<b>61</b>	<b>1.8</b>	<b>5.0</b>	<b>19</b>	<b>31.1</b>	<b>1.6</b>	<b>51</b>	<b>83.6</b>
<b>1,000 to 2,499</b>	<b>522</b>	<b>25</b>	<b>.7</b>	<b>4.8</b>	<b>13</b>	<b>52.0</b>	<b>2.5</b>	<b>20</b>	<b>80.0</b>
<b>Under 1,000</b>	<b>78</b>	<b>2</b>	<b>.1</b>	<b>2.6</b>	<b>0</b>	<b>.0</b>	<b>.0</b>	<b>1</b>	<b>50.0</b>
<b>Sheriffs and Other County Police</b>	<b>2,474</b>	<b>26</b>	<b>.8</b>	<b>1.1</b>	<b>12</b>	<b>46.2</b>	<b>.5</b>	<b>25</b>	<b>96.2</b>
<b>State Police</b>	<b>6,361</b>	<b>124</b>	<b>3.6</b>	<b>1.9</b>	<b>36</b>	<b>29.0</b>	<b>.6</b>	<b>111</b>	<b>89.5</b>
<b>Total Assaults</b>	<b>28,007</b>	<b>3,415</b>	<b>100.0</b>	<b>12.2</b>	<b>951</b>	<b>27.8</b>	<b>3.4</b>	<b>2,926</b>	<b>85.7</b>

*\* Also includes Campus, Park Police departments, and Pennsylvania Office of Drug Enforcement*

**Assaults on Pennsylvania Law Enforcement Officers  
Weapons Used - Percent Distribution 2009**

**TABLE 18**

<b>Population Group</b>	<b>Number of Assaults</b>	<b>Firearms</b>	<b>Knife or Other Cutting Instrument</b>	<b>Other Dangerous Weapon</b>	<b>Hands Fists Feet Etc.</b>
<b>Philadelphia</b>	<b>1,686</b>	<b>12.8</b>	<b>3.3</b>	<b>14.7</b>	<b>69.2</b>
<b>500,000 to 999,999</b>	<b>2</b>	<b>.0</b>	<b>50.0</b>	<b>50.0</b>	<b>.0</b>
<b>Pittsburgh</b>	<b>481</b>	<b>4.6</b>	<b>1.7</b>	<b>12.1</b>	<b>81.7</b>
<b>100,000 to 249,999</b>	<b>81</b>	<b>4.9</b>	<b>.0</b>	<b>.0</b>	<b>95.1</b>
<b>50,000 to 99,999</b>	<b>163</b>	<b>3.7</b>	<b>.6</b>	<b>5.5</b>	<b>90.2</b>
<b>25,000 to 49,999</b>	<b>365</b>	<b>2.2</b>	<b>1.1</b>	<b>6.8</b>	<b>89.9</b>
<b>10,000 to 24,999</b>	<b>306</b>	<b>.3</b>	<b>.7</b>	<b>5.6</b>	<b>93.5</b>
<b>5,000 to 9,999</b>	<b>93</b>	<b>2.2</b>	<b>2.2</b>	<b>8.6</b>	<b>87.1</b>
<b>2,500 to 4,999</b>	<b>61</b>	<b>.0</b>	<b>.0</b>	<b>16.4</b>	<b>83.6</b>
<b>1,000 to 2,499</b>	<b>25</b>	<b>4.0</b>	<b>.0</b>	<b>12.0</b>	<b>84.0</b>
<b>Under 1,000</b>	<b>2</b>	<b>.0</b>	<b>.0</b>	<b>50.0</b>	<b>50.0</b>
<b>Sheriffs and Other County Police</b>	<b>26</b>	<b>15.4</b>	<b>3.8</b>	<b>3.8</b>	<b>76.9</b>
<b>State Police</b>	<b>124</b>	<b>14.5</b>	<b>1.6</b>	<b>26.6</b>	<b>57.3</b>
<b>Total Assaults</b>	<b>3,415</b>	<b>282</b>	<b>76</b>	<b>414</b>	<b>2,643</b>
<b>Percent Distribution</b>	<b>100.0</b>	<b>8.3</b>	<b>2.2</b>	<b>12.1</b>	<b>77.4</b>

**Assaults on Pennsylvania Law Enforcement Officers  
Number of Assaults and Percent with Injury by Population Groups 2009**

**TABLE 19**

<u>Population Group</u>	<u>Total Number of Assaults</u>	<u>Firearms</u>	<u>Knife or Other Cutting Instrument</u>	<u>Other Dangerous Weapon</u>	<u>Hands Fists Feet Etc.</u>
Philadelphia	1,686	216	55	248	1,167
Percent with Injury	26.9	1.4	1.8	34.3	31.3
500,000 to 999,999	2	0	1	1	0
Percent with Injury	.0	.0	.0	.0	.0
Pittsburgh	481	22	8	58	393
Percent with Injury	30.1	.0	12.5	20.7	33.6
100,000 to 249,999	81	4	0	0	77
Percent with Injury	32.1	.0	.0	.0	33.8
50,000 to 99,999	163	6	1	9	147
Percent with Injury	33.1	.0	.0	22.2	35.4
25,000 to 49,999	365	8	4	25	328
Percent with Injury	23.3	.0	.0	36.0	23.2
10,000 to 24,999	306	1	2	17	286
Percent with Injury	21.2	.0	.0	35.3	20.6
5,000 to 9,999	93	2	2	8	81
Percent with Injury	45.2	.0	.0	37.5	48.1
2,500 to 4,999	61	0	0	10	51
Percent with Injury	31.1	.0	.0	40.0	29.4
1,000 to 2,499	25	1	0	3	21
Percent with Injury	52.0	.0	.0	33.3	57.1
Under 1,000	2	0	0	1	1
Percent with Injury	.0	.0	.0	.0	.0
Sheriffs and Other County Police	26	4	1	1	20
Percent with Injury	46.2	.0	100.0	.0	55.0
State Police	124	18	2	33	71
Percent with Injury	29.0	11.1	.0	9.1	43.7
<b>Total Assaults</b>	<b>3,415</b>	<b>282</b>	<b>76</b>	<b>414</b>	<b>2,643</b>
<b>    Percent with Injury</b>	<b>27.8</b>	<b>1.8</b>	<b>3.9</b>	<b>30.2</b>	<b>30.9</b>

**Assaults on Pennsylvania Law Enforcement Officers  
Type of Weapons and Type of Police Activity 2009**

**TABLE 20**

<u>Type of Police Activity</u>	<u>Total</u>	<u>Firearms</u>	<u>Knife or Other Cutting Instrument</u>	<u>Other Dangerous Weapon</u>	<u>Hands Fists Feet Etc.</u>
Responding to Disturbance Calls	1,348	168	46	134	1,000
Percent of Police Activity	39.5	59.6	60.5	32.4	37.8
Burglaries in Progress or Pursuing Burglary Suspects	103	12	2	12	77
Percent of Police Activity	3.0	4.3	2.6	2.9	2.9
Robberies in Progress or Pursuing Burglary Suspects	54	6	0	13	35
Percent of Police Activity	1.6	2.1	.0	3.1	1.3
Attempting Other Arrests	452	24	3	31	394
Percent of Police Activity	13.2	8.5	3.9	7.5	14.9
Civil Disorder	45	3	0	5	37
Percent of Police Activity	1.3	1.1	.0	1.2	1.4
Handling, Transporting, Custody of Prisoners	209	0	0	13	196
Percent of Police Activity	6.1	.0	.0	3.1	7.4
Investigating Suspicious Persons or Circumstances	396	29	6	51	310
Percent of Police Activity	11.6	10.3	7.9	12.3	11.7
Ambush - No Warning	7	0	0	2	5
Percent of Police Activity	.2	.0	.0	.5	.2
Mentally Deranged	28	3	2	4	19
Percent of Police Activity	.8	1.1	2.6	1.0	.7
Traffic Pursuits and Stops	270	13	3	93	161
Percent of Police Activity	7.9	4.6	3.9	22.5	6.1
All Other	503	24	14	56	409
Percent of Police Activity	14.7	8.5	18.4	13.5	15.5
<b>Total Assaults</b>	<b>3,415</b>	<b>282</b>	<b>76</b>	<b>414</b>	<b>2,643</b>
Percent of Police Activity	100.0	100.0	100.0	100.0	100.0

**Assaults on Pennsylvania Law Enforcement Officers  
Percent Cleared by Type of Police Activity Across Population Groups 2009**

**TABLE 21**

<u>Type of Police Activity</u>	<u>Total</u>	<u>Phila- delphia</u>	<u>Pitts- burgh</u>	<u>250,000 to 499,999</u>	<u>100,000 to 249,999</u>	<u>50,000 to 99,999</u>	<u>25,000 to 49,999</u>	<u>10,000 to 24,999</u>	<u>5,000 to 9,999</u>	<u>3,000 to 4,999</u>	<u>1,000 to 2,999</u>	<u>Under 1,000</u>	<u>State Police</u>	<u>Sheriff Other County Police</u>
Responding to Disturbance Calls Percent Cleared	1,348 80.9	730 68.4	153 98.7	1 .0	31 100.0	70 88.6	156 94.9	105 94.3	38 97.4	20 100.0	4 100.0	0 .0	38 97.4	2 100.0
Burglaries in Progress or Pursuing Burglary Suspects Percent Cleared	103 77.7	61 67.2	5 80.0	0 .0	0 .0	0 .0	23 100.0	5 100.0	1 100.0	2 100.0	0 .0	0 .0	6 66.7	0 .0
Robberies in Progress or Pursuing Burglary Suspects Percent Cleared	54 88.9	38 84.2	11 100.0	0 .0	0 .0	1 100.0	0 .0	1 100.0	0 .0	0 .0	0 .0	0 .0	3 100.0	0 .0
Attempting Other Arrests Percent Cleared	452 89.8	168 89.9	68 100.0	0 .0	16 93.8	27 92.6	41 97.6	48 85.4	24 87.5	17 52.9	10 70.0	0 .0	23 78.3	10 110.0
Civil Disorder Percent Cleared	45 84.4	16 75.0	14 85.7	0 .0	0 .0	3 100.0	2 100.0	9 100.0	0 .0	0 .0	0 .0	0 .0	0 .0	1 .0
Handling, Transporting, Custody of Prisoners Percent Cleared	209 94.7	38 84.2	15 100.0	0 .0	22 100.0	9 88.9	29 89.7	57 100.0	13 100.0	4 100.0	5 80.0	0 .0	10 100.0	7 100.0
Investigating Suspicious Persons or Circumstances Percent Cleared	396 92.7	218 87.6	88 100.0	0 .0	2 100.0	17 100.0	34 100.0	18 94.4	5 100.0	7 100.0	1 100.0	1 .0	0 .0	5 100.0
Ambush - No Warning Percent Cleared	7 100.0	1 100.0	1 100.0	0 .0	0 .0	1 100.0	3 100.0	0 .0	1 100.0	0 .0	0 .0	0 .0	0 .0	0 .0
Mentally Deranged Percent Cleared	28 71.4	3 66.7	2 .0	0 .0	0 .0	0 .0	4 100.0	4 50.0	2 50.0	3 66.7	1 .0	0 .0	9 100.0	0 .0
Traffic Pursuits and Stops Percent Cleared	270 83.0	108 74.1	53 96.2	0 .0	3 100.0	13 92.3	33 90.9	23 78.3	5 100.0	4 75.0	1 100.0	1 100.0	25 80.0	1 .0
All Other Percent Cleared	503 89.1	305 84.3	71 100.0	1 .0	7 100.0	22 86.4	40 100.0	36 97.2	4 50.0	4 100.0	3 100.0	0 .0	10 100.0	0 .0
<b>Total Assaults Percent Cleared</b>	<b>3,415 85.7</b>	<b>1,686 77.0</b>	<b>481 98.1</b>	<b>2 .0</b>	<b>81 98.8</b>	<b>163 90.8</b>	<b>365 95.9</b>	<b>306 92.8</b>	<b>93 92.5</b>	<b>61 83.6</b>	<b>25 80.0</b>	<b>2 50.0</b>	<b>124 89.5</b>	<b>26 96.2</b>

**Assaults on Pennsylvania Law Enforcement Officers  
Police Activity by Type of Weapon 2009**

**TABLE 22**

<u>Type of Police Activity</u>	<u>Total</u>	<u>Firearms</u>	<u>Knife or Other Cutting Instrument</u>	<u>Other Dangerous Weapon</u>	<u>Hands Fists Feet Etc.</u>
Responding to Disturbance Calls Percent of Police Activity	1,348 100.0	168 12.5	46 3.4	134 9.9	1,000 74.2
Burglaries in Progress or Pursuing Burglary Suspects Percent of Police Activity	103 100.0	12 11.7	2 1.9	12 11.7	77 74.8
Robberies in Progress or Pursuing Burglary Suspects Percent of Police Activity	54 100.0	6 11.1	0 .0	13 24.1	35 64.8
Attempting Other Arrests Percent of Police Activity	452 100.0	24 5.3	3 .7	31 6.9	394 87.2
Civil Disorder Percent of Police Activity	45 100.0	3 6.7	0 .0	5 11.1	37 82.2
Handling, Transporting, Custody of Prisoners Percent of Police Activity	209 100.0	0 .0	0 .0	13 6.2	196 93.8
Investigating Suspicious Persons or Circumstances Percent of Police Activity	396 100.0	29 7.3	6 1.5	51 12.9	310 78.3
Ambush - No Warning Percent of Police Activity	7 100.0	0 .0	0 .0	2 28.6	5 71.4
Mentally Deranged Percent of Police Activity	28 100.0	3 10.7	2 7.1	4 14.3	19 67.9
Traffic Pursuits and Stops Percent of Police Activity	270 100.0	13 4.8	3 1.1	93 34.4	161 59.6
All Other Percent of Police Activity	503 100.0	24 4.8	14 2.8	56 11.1	409 81.3
<b>Total Assaults</b> Percent of Police Activity	<b>3,415</b> <b>100.0</b>	<b>282</b> <b>8.3</b>	<b>76</b> <b>2.2</b>	<b>414</b> <b>12.1</b>	<b>2,643</b> <b>77.4</b>

**Assaults on Pennsylvania Law Enforcement Officers  
Type of Police Activity by Type of Assignment 2009**

**TABLE 23**

<u>Type of Police Activity</u>	<u>Total</u>	<u>2 Man Vehicle</u>	<u>1 Man Vehicle Unassisted</u>	<u>1 Man Vehicle Assisted</u>	<u>Detective or S.A. Unassisted</u>	<u>Detective or S.A. Assisted</u>	<u>Other Unassisted</u>	<u>Other Assisted</u>
Responding to Disturbance Calls	1,348	629	283	320	14	40	24	38
Percent of Police Activity	100.0	46.7	21.0	23.7	1.0	3.0	1.8	2.8
Burglaries in Progress or Pursuing Burglary Suspects	103	46	30	16	4	2	1	4
Percent of Police Activity	100.0	44.7	29.1	15.5	3.9	1.9	1.0	3.9
Robberies in Progress or Pursuing Burglary Suspects	54	24	11	10	0	1	1	7
Percent of Police Activity	100.0	44.4	20.4	18.5	.0	1.9	1.9	13.0
Attempting Other Arrests	452	162	75	143	5	26	9	32
Percent of Police Activity	100.0	35.8	16.6	31.6	1.1	5.8	2.0	7.1
Civil Disorder	45	12	13	10	4	5	1	0
Percent of Police Activity	100.0	26.7	28.9	22.2	8.9	11.1	2.2	.0
Handling, Transporting, Custody of Prisoners	209	46	20	78	1	6	12	46
Percent of Police Activity	100.0	22.0	9.6	37.3	.5	2.9	5.7	22.0
Investigating Suspicious Persons or Circumstances	396	185	76	68	4	19	10	34
Percent of Police Activity	100.0	46.7	19.2	17.2	1.0	4.8	2.5	8.6
Ambush - No Warning	7	2	1	1	0	0	1	2
Percent of Police Activity	100.0	28.6	14.3	14.3	.0	.0	14.3	28.6
Mentally Deranged	28	9	6	12	0	1	0	0
Percent of Police Activity	100.0	32.1	21.4	42.9	.0	3.6	.0	.0
Traffic Pursuits and Stops	270	127	55	68	1	3	4	12
Percent of Police Activity	100.0	47.0	20.4	25.2	.4	1.1	1.5	4.4
All Other	503	197	123	70	13	15	31	54
Percent of Police Activity	100.0	39.2	24.5	13.9	2.6	3.0	6.2	10.7
<b>Total Assaults</b>	<b>3,415</b>	<b>1,439</b>	<b>693</b>	<b>796</b>	<b>46</b>	<b>118</b>	<b>94</b>	<b>229</b>
<b>Percent of Police Activity</b>	<b>100.0</b>	<b>42.1</b>	<b>20.3</b>	<b>23.3</b>	<b>1.3</b>	<b>3.5</b>	<b>2.8</b>	<b>6.7</b>

**Assaults on Pennsylvania Law Enforcement Officers  
Type of Police Activity by Type of Assignment 2009**

**TABLE 24**

<u>Type of Police Activity</u>	<u>Total</u>	<u>2 Man Vehicle</u>	<u>1 Man Vehicle Unassisted</u>	<u>1 Man Vehicle Assisted</u>	<u>Detective or S.A. Unassisted</u>	<u>Detective or S.A. Assisted</u>	<u>Other Unassisted</u>	<u>Other Assisted</u>
<b>Responding to Disturbance Calls</b>	<b>1,348</b>	<b>629</b>	<b>283</b>	<b>320</b>	<b>14</b>	<b>40</b>	<b>24</b>	<b>38</b>
<b>Percent of Police Activity</b>	<b>39.5</b>	<b>43.7</b>	<b>40.8</b>	<b>40.2</b>	<b>30.4</b>	<b>33.9</b>	<b>25.5</b>	<b>16.6</b>
<b>Burglaries in Progress or Pursuing Burglary Suspects</b>	<b>103</b>	<b>46</b>	<b>30</b>	<b>16</b>	<b>4</b>	<b>2</b>	<b>1</b>	<b>4</b>
<b>Percent of Police Activity</b>	<b>3.0</b>	<b>3.2</b>	<b>4.3</b>	<b>2.0</b>	<b>8.7</b>	<b>1.7</b>	<b>1.1</b>	<b>1.7</b>
<b>Robberies in Progress or Pursuing Burglary Suspects</b>	<b>54</b>	<b>24</b>	<b>11</b>	<b>10</b>	<b>0</b>	<b>1</b>	<b>1</b>	<b>7</b>
<b>Percent of Police Activity</b>	<b>1.6</b>	<b>1.7</b>	<b>1.6</b>	<b>1.3</b>	<b>.0</b>	<b>.8</b>	<b>1.1</b>	<b>3.1</b>
<b>Attempting Other Arrests</b>	<b>452</b>	<b>162</b>	<b>75</b>	<b>143</b>	<b>5</b>	<b>26</b>	<b>9</b>	<b>32</b>
<b>Percent of Police Activity</b>	<b>13.2</b>	<b>11.3</b>	<b>10.8</b>	<b>18.0</b>	<b>10.9</b>	<b>22.0</b>	<b>9.6</b>	<b>14.0</b>
<b>Civil Disorder</b>	<b>45</b>	<b>12</b>	<b>13</b>	<b>10</b>	<b>4</b>	<b>5</b>	<b>1</b>	<b>0</b>
<b>Percent of Police Activity</b>	<b>1.3</b>	<b>.8</b>	<b>1.9</b>	<b>1.3</b>	<b>8.7</b>	<b>4.2</b>	<b>1.1</b>	<b>.0</b>
<b>Handling, Transporting, Custody of Prisoners</b>	<b>209</b>	<b>46</b>	<b>20</b>	<b>78</b>	<b>1</b>	<b>6</b>	<b>12</b>	<b>46</b>
<b>Percent of Police Activity</b>	<b>6.1</b>	<b>3.2</b>	<b>2.9</b>	<b>9.8</b>	<b>2.2</b>	<b>5.1</b>	<b>12.8</b>	<b>20.1</b>
<b>Investigating Suspicious Persons or Circumstances</b>	<b>396</b>	<b>185</b>	<b>76</b>	<b>68</b>	<b>4</b>	<b>19</b>	<b>10</b>	<b>34</b>
<b>Percent of Police Activity</b>	<b>11.6</b>	<b>12.9</b>	<b>11.0</b>	<b>8.5</b>	<b>8.7</b>	<b>16.1</b>	<b>10.6</b>	<b>14.8</b>
<b>Ambush - No Warning</b>	<b>7</b>	<b>2</b>	<b>1</b>	<b>1</b>	<b>0</b>	<b>0</b>	<b>1</b>	<b>2</b>
<b>Percent of Police Activity</b>	<b>.2</b>	<b>.1</b>	<b>.1</b>	<b>.1</b>	<b>.0</b>	<b>.0</b>	<b>1.1</b>	<b>.9</b>
<b>Mentally Deranged</b>	<b>28</b>	<b>9</b>	<b>6</b>	<b>12</b>	<b>0</b>	<b>1</b>	<b>0</b>	<b>0</b>
<b>Percent of Police Activity</b>	<b>.8</b>	<b>.6</b>	<b>.9</b>	<b>1.5</b>	<b>.0</b>	<b>.8</b>	<b>.0</b>	<b>.0</b>

**Assaults on Pennsylvania Law Enforcement Officers  
Type of Police Activity by Type of Assignment 2009**

**TABLE 24**

<u>Type of Police Activity</u>	<u>Total</u>	<u>2 Man Vehicle</u>	<u>1 Man Vehicle Unassisted</u>	<u>1 Man Vehicle Assisted</u>	<u>Detective or S.A. Unassisted</u>	<u>Detective or S.A. Assisted</u>	<u>Other Unassisted</u>	<u>Other Assisted</u>
Traffic Pursuits and Stops Percent of Police Activity	270 7.9	127 8.8	55 7.9	68 8.5	1 2.2	3 2.5	4 4.3	12 5.2
All Other Percent of Police Activity	503 14.7	197 13.7	123 17.7	70 8.8	13 28.3	15 12.7	31 33.0	54 23.6
Total Assaults Percent of Police Activity	3,415 100.0	1,439 100.0	693 100.0	796 100.0	46 100.0	118 100.0	94 100.0	229 100.0

**Assaults on Pennsylvania Law Enforcement Officers  
Time of Assaults by Population Groups 2009**

**TABLE 25**

<u>Population Group</u>	<u>Total Number of Assaults</u>	<u>12:01 2:00 AM</u>	<u>2:01 4:00 AM</u>	<u>4:01 6:00 AM</u>	<u>6:01 8:00 AM</u>	<u>8:01 10:00 AM</u>	<u>10:01 to Noon</u>	<u>12:01 2:00 PM</u>	<u>2:01 4:00 PM</u>	<u>4:01 6:00 PM</u>	<u>6:01 8:00 PM</u>	<u>8:01 10:00 PM</u>	<u>10:01 to Midnight</u>
<b>Colleges</b>													
Number of Assaults	9	1	3	0	0	0	0	0	3	0	1	0	1
Percent Distribution	100.0	11.1	33.3	.0	.0	.0	.0	.0	33.3	.0	11.1	.0	11.1
<b>Philadelphia</b>													
Number of Assaults	1,686	244	193	62	43	62	80	133	90	141	214	228	196
Percent Distribution	100.0	14.5	11.4	3.7	2.6	3.7	4.7	7.9	5.3	8.4	12.7	13.5	11.6
<b>500,000 to 999,999</b>													
Number of Assaults	2	0	0	0	0	0	0	0	0	0	1	0	1
Percent Distribution	100.0	.0	.0	.0	.0	.0	.0	.0	.0	.0	50.0	.0	50.0
<b>Pittsburgh</b>													
Number of Assaults	481	101	68	17	1	4	8	24	33	70	44	54	57
Percent Distribution	100.0	21.0	14.1	3.5	.2	.8	1.7	5.0	6.9	14.6	9.1	11.2	11.9
<b>100,000 to 249,999</b>													
Number of Assaults	81	21	11	8	2	2	8	2	6	0	6	7	8
Percent Distribution	100.0	25.9	13.6	9.9	2.5	2.5	9.9	2.5	7.4	.0	7.4	8.6	9.9
<b>50,000 to 99,999</b>													
Number of Assaults	163	28	26	8	1	4	6	4	18	17	11	25	15
Percent Distribution	100.0	17.2	16.0	4.9	.6	2.5	3.7	2.5	11.0	10.4	6.7	15.3	9.2
<b>25,000 to 49,999</b>													
Number of Assaults	365	77	49	10	11	14	23	19	19	20	43	30	50
Percent Distribution	100.0	21.1	13.4	2.7	3.0	3.8	6.3	5.2	5.2	5.5	11.8	8.2	13.7
<b>10,000 to 24,999</b>													
Number of Assaults	306	58	34	9	8	12	23	36	19	15	31	27	34
Percent Distribution	100.0	19.0	11.1	2.9	2.6	3.9	7.5	11.8	6.2	4.9	10.1	8.8	11.1
<b>5,000 to 9,999</b>													
Number of Assaults	93	17	13	1	1	5	4	11	3	9	9	14	6

**Assaults on Pennsylvania Law Enforcement Officers  
Time of Assaults by Population Groups 2009**

**TABLE 25**

<u>Population Group</u>	<u>Total Number of Assaults</u>	<u>12:01 2:00 AM</u>	<u>2:01 4:00 AM</u>	<u>4:01 6:00 AM</u>	<u>6:01 8:00 AM</u>	<u>8:01 10:00 AM</u>	<u>10:01 to Noon</u>	<u>12:01 2:00 PM</u>	<u>2:01 4:00 PM</u>	<u>4:01 6:00 PM</u>	<u>6:01 8:00 PM</u>	<u>8:01 10:00 PM</u>	<u>10:01 to Midnight</u>
<b>Percent Distribution</b>	<b>100.0</b>	<b>18.3</b>	<b>14.0</b>	<b>1.1</b>	<b>1.1</b>	<b>5.4</b>	<b>4.3</b>	<b>11.8</b>	<b>3.2</b>	<b>9.7</b>	<b>9.7</b>	<b>15.1</b>	<b>6.5</b>
<b>2,500 to 4,999</b>													
<b>Number of Assaults</b>	<b>61</b>	<b>17</b>	<b>8</b>	<b>1</b>	<b>1</b>	<b>4</b>	<b>5</b>	<b>4</b>	<b>1</b>	<b>6</b>	<b>4</b>	<b>5</b>	<b>5</b>
<b>Percent Distribution</b>	<b>100.0</b>	<b>27.9</b>	<b>13.1</b>	<b>1.6</b>	<b>1.6</b>	<b>6.6</b>	<b>8.2</b>	<b>6.6</b>	<b>1.6</b>	<b>9.8</b>	<b>6.6</b>	<b>8.2</b>	<b>8.2</b>
<b>1,000 to 2,499</b>													
<b>Number of Assaults</b>	<b>25</b>	<b>4</b>	<b>2</b>	<b>1</b>	<b>0</b>	<b>1</b>	<b>0</b>	<b>2</b>	<b>3</b>	<b>2</b>	<b>2</b>	<b>3</b>	<b>5</b>
<b>Percent Distribution</b>	<b>100.0</b>	<b>16.0</b>	<b>8.0</b>	<b>4.0</b>	<b>.0</b>	<b>4.0</b>	<b>.0</b>	<b>8.0</b>	<b>12.0</b>	<b>8.0</b>	<b>8.0</b>	<b>12.0</b>	<b>20.0</b>
<b>Under 1,000</b>													
<b>Number of Assaults</b>	<b>2</b>	<b>0</b>	<b>0</b>	<b>0</b>	<b>0</b>	<b>1</b>	<b>0</b>	<b>1</b>	<b>0</b>	<b>0</b>	<b>0</b>	<b>0</b>	<b>0</b>
<b>Percent Distribution</b>	<b>100.0</b>	<b>.0</b>	<b>.0</b>	<b>.0</b>	<b>.0</b>	<b>50.0</b>	<b>.0</b>	<b>50.0</b>	<b>.0</b>	<b>.0</b>	<b>.0</b>	<b>.0</b>	<b>.0</b>
<b>Sheriffs/Other Co. PD</b>													
<b>Number of Assaults</b>	<b>17</b>	<b>4</b>	<b>1</b>	<b>0</b>	<b>0</b>	<b>2</b>	<b>3</b>	<b>2</b>	<b>3</b>	<b>0</b>	<b>2</b>	<b>0</b>	<b>0</b>
<b>Percent Distribution</b>	<b>100.0</b>	<b>23.5</b>	<b>5.9</b>	<b>.0</b>	<b>.0</b>	<b>11.8</b>	<b>17.6</b>	<b>11.8</b>	<b>17.6</b>	<b>.0</b>	<b>11.8</b>	<b>.0</b>	<b>.0</b>
<b>State Police</b>													
<b>Number of Assaults</b>	<b>124</b>	<b>28</b>	<b>11</b>	<b>6</b>	<b>1</b>	<b>4</b>	<b>14</b>	<b>10</b>	<b>13</b>	<b>16</b>	<b>2</b>	<b>13</b>	<b>6</b>
<b>Percent Distribution</b>	<b>100.0</b>	<b>22.6</b>	<b>8.9</b>	<b>4.8</b>	<b>.8</b>	<b>3.2</b>	<b>11.3</b>	<b>8.1</b>	<b>10.5</b>	<b>12.9</b>	<b>1.6</b>	<b>10.5</b>	<b>4.8</b>
<b>Total Assaults</b>	<b>3,415</b>	<b>600</b>	<b>419</b>	<b>123</b>	<b>69</b>	<b>115</b>	<b>174</b>	<b>248</b>	<b>211</b>	<b>296</b>	<b>370</b>	<b>406</b>	<b>384</b>
<b>Total Percent Distribution</b>	<b>100.00</b>	<b>17.6</b>	<b>12.3</b>	<b>3.6</b>	<b>2.0</b>	<b>3.4</b>	<b>5.1</b>	<b>7.3</b>	<b>6.2</b>	<b>8.7</b>	<b>10.8</b>	<b>11.9</b>	<b>11.2</b>

**Part I Offenses and Clearances  
By Jurisdiction Within County  
2009**

<u>Submissions</u>	<u>Jurisdiction</u>	<u>Pop</u>	<u>Total</u>	<u>Murd</u>	<u>Mans</u>	<u>Rape</u>	<u>Robb</u>	<u>Aslt</u>	<u>Burg</u>	<u>Larc</u>	<u>MVeh</u>	<u>Arsn</u>	<u>%Clrd</u>
<b>ADAMS COUNTY</b>													
1	BUREAU OF FORESTRY		Reported Cleared	1								1	
12	CONEWAGO TWP	6,108	Reported Cleared	128 11		1	1	1	4 1	115 10	6		8.6
12	CUMBERLAND TWP	6,318	Reported Cleared	24 8				1	6 3	14 4	3 1		33.3
12	HAMILTONBAN TWP	2,734	Reported Cleared	5 2					3 1	2 1			40.0
12	LATIMORE TWP	2,841	Reported Cleared	22 1					1	20 1	1		4.5
12	LIBERTY TWP	1,284	Reported Cleared	30 5				1 1	4	23 3	2 1		16.7
12	EASTERN ADAMS REG - O	9,915	Reported Cleared	150 35	1	3 1		2 2	19 1	118 31	6	1	23.3
***	BENDERSVILLE BORO	603	Reported Cleared										
12	BIGLERVILLE BORO	1,150	Reported Cleared	26 10				1 1	1 1	24 8			38.5
12	EAST BERLIN BORO	1,430	Reported Cleared	1 1							1 1		100.0
12	FAIRFIELD BORO	511	Reported Cleared	7 2					1	5 1	1 1		28.6
12	GETTYSBURG BORO	8,097	Reported Cleared	207 136	1 1	2 2	10 8	19 7	33 21	134 92	4 4	4 1	65.7
12	LITTLESTOWN BORO	4,128	Reported Cleared	110 98		3 1		17 17	15 15	73 61	2 3		89.1

*\*\* State Police population is calculated by subtracting the contributing local jurisdiction populations from the county population*

*\*\*\* Zero Reporting Agency*

**Part I Offenses and Clearances  
By Jurisdiction Within County  
2009**

<u>Submissions</u>	<u>Jurisdiction</u>	<u>Pop</u>	<u>Total</u>	<u>Murd</u>	<u>Mans</u>	<u>Rape</u>	<u>Robb</u>	<u>Aslt</u>	<u>Burg</u>	<u>Larc</u>	<u>MVeh</u>	<u>Arsn</u>	<u>%Clrd</u>
12	MCSHERRYSTOWN BORO	2,800	Reported Cleared	73 37		1 1		8 8	6	55 26	2 2	1	50.7
12	CARROLL VALLEY BORO	3,542	Reported Cleared	76 7			1		2	72 7	1		9.2
**	LIQUOR ENFORCEMENT	50,483	Reported Cleared										
**	STATE POLICE	50,483	Reported Cleared	589 168		1 1	13 4	11 9	31 22	180 39	32 9	7 1	28.5
County Total		2,242,768	Reported	1,449	2	1	23	23	81	275	61	14	
Rate Per 100,000			Cleared	1,421.4	2.0	1.0	22.6	22.6	79.5	269.8	59.8	13.7	36.0
				521	1	1	9	18	58	82	22	2	

*\*\* State Police population is calculated by subtracting the contributing local jurisdiction populations from the county population  
\*\*\* Zero Reporting Agency*

**Part I Offenses and Clearances  
By Jurisdiction Within County  
2009**

<u>Submissions</u>	<u>Jurisdiction</u>	<u>Pop</u>	<u>Total</u>	<u>Murd</u>	<u>Mans</u>	<u>Rape</u>	<u>Robb</u>	<u>Aslt</u>	<u>Burg</u>	<u>Larc</u>	<u>MVeh</u>	<u>Arsn</u>	<u>%Clrd</u>
<b>ALLEGHENY COUNTY</b>													
12	ALLEGHENY CO POLICE		Reported 307 Cleared 174			3 3		13 13	2 2	138 138	9 9	142 9	56.7
12	ALLEGHENY CO SHERIFF		Reported 4 Cleared 1					3 1	1				25.0
12	PSU MCKEESPORT CAMPUS		Reported 30 Cleared 11					2 2	3	25 9			36.7
12	UNIV OF PITTSBURGH		Reported 377 Cleared 36				9 2	7 7	23 2	338 25			9.5
12	PORT AUTHORITY		Reported 239 Cleared 75			1	39 4	73 45	3 2	115 23	8 1		31.4
12	ALLEGHENY HOUSING AUT		Reported 17 Cleared 5				1 1	3 3	8 1	5			29.4
12	BALDWIN TWP	2,034	Reported 17 Cleared 8					3 3	3 1	10 3	1 1		47.1
12	COLLIER TWP	6,477	Reported 263 Cleared 83	3 3		1 1	3 2	11 10	18 6	200 59	25 1	2 1	31.6
12	CRESCENT TWP	2,823	Reported 47 Cleared 15			1		9 9	14 4	22 2	1		31.9
12	EAST DEER TWP	1,321	Reported 32 Cleared 14					6 6	5	19 7	2 1		43.8
12	ELIZABETH TWP	12,820	Reported 153 Cleared 41				1	18 14	28 7	96 20	10		26.8
12	HARRISON TWP	9,963	Reported 87 Cleared 11	1 1		1 1	1	3	19	55 9	7		12.6
***	LEET TWP	1,496	Reported Cleared										

*\*\* State Police population is calculated by subtracting the contributing local jurisdiction populations from the county population*

*\*\*\* Zero Reporting Agency*

**Part I Offenses and Clearances  
By Jurisdiction Within County  
2009**

<u>Submissions</u>	<u>Jurisdiction</u>	<u>Pop</u>	<u>Total</u>	<u>Murd</u>	<u>Mans</u>	<u>Rape</u>	<u>Robb</u>	<u>Aslt</u>	<u>Burg</u>	<u>Larc</u>	<u>MVeh</u>	<u>Arsn</u>	<u>%Clrd</u>
12	MCCANDLESS TWP	27,235	Reported Cleared	327 106	1 1		3 3	6 6	30 7	276 81	10 6	1 1	32.4
12	MOUNT LEBANON TWP	30,326	Reported Cleared	249 115		-1	7 2	16 16	30 13	191 81	1	5 3	46.2
12	NEVILLE TWP	1,121	Reported Cleared	41 1				1	5	34 1	1		2.4
12	NORTH VERSAILLES TWP	12,200	Reported Cleared	356 236		3 2	8 7	76 60	52 24	207 138	10 5		66.3
12	O'HARA TWP	9,536	Reported Cleared	80 4			1	2 2	17	57 2	3		5.0
12	PENN HILLS TWP	43,835	Reported Cleared	1,226 289	4 2	11 6	73 29	100 70	414 40	560 120	50 21	14 1	23.6
12	RESERVE TWP	3,525	Reported Cleared	40 2				4 1	9	26 1	1		5.0
12	ROBINSON TWP	13,373	Reported Cleared	311 67		2	3	13 7	28 3	260 57	5		21.5
12	ROSS TWP	30,448	Reported Cleared	973 493		1 1	10 5	12 21	91 20	843 435	14 10	2 1	50.7
12	SCOTT TWP	15,850	Reported Cleared	299 68			8 4	16 14	48 9	223 39	3 1	1 1	22.7
12	SHALER TWP	27,911	Reported Cleared	224 60		1 1	5 3	10 9	35 5	161 35	12 7		26.8
12	SOUTH FAYETTE TWP	13,213	Reported Cleared	80 26		1 1	1 2	7 6	15 5	54 12	2		32.5
12	SPRINGDALE TWP	1,647	Reported Cleared	21 10			1	3 3	6	9 7	2		47.6
12	STOWE TWP	6,090	Reported Cleared	95 16	2 2	2	4	10 2	12	61 12	4		16.8

*\*\* State Police population is calculated by subtracting the contributing local jurisdiction populations from the county population*

*\*\*\* Zero Reporting Agency*

**Part I Offenses and Clearances  
By Jurisdiction Within County  
2009**

<u>Submissions</u>	<u>Jurisdiction</u>	<u>Pop</u>	<u>Total</u>	<u>Murd</u>	<u>Mans</u>	<u>Rape</u>	<u>Robb</u>	<u>Aslt</u>	<u>Burg</u>	<u>Larc</u>	<u>MVeh</u>	<u>Arsn</u>	<u>%Clrd</u>
12	UPPER ST CLAIR TWP	18,812	Reported Cleared	102 40				6 5	10 4	83 30	3 1		39.2
12	WILKINS TWP	6,298	Reported Cleared	140 60			2	3 3	10 1	120 55	5 1		42.9
12	ALEPPO TWP	1,245	Reported Cleared	12 2					2	10 2			16.7
11	KENNEDY TWP	9,765	Reported Cleared	193 95		1	2 1	18 17	31 5	138 71	2 1	1	49.2
12	FAWN TWP	2,305	Reported Cleared	36 11				1 1	12 3	19 7	4		30.6
12	FINDLAY TWP	5,034	Reported Cleared	67 11		1 1		6 4	7 1	53 5			16.4
12	FORWARD TWP	3,482	Reported Cleared	34 9				2 1	7 2	25 6			26.5
12	FRAZER TWP	1,198	Reported Cleared	90 77					2 1	87 76	1		85.6
12	HAMPTON TWP	17,210	Reported Cleared	155 83		1 1	1 1	9 6	17 9	120 61	7 5		53.5
12	HARMAR TWP	3,017	Reported Cleared	91 11			2	5 2	7 1	72 7	5 1		12.1
12	INDIANA TWP	7,026	Reported Cleared	43 11		-1		2 2	6 4	34 5		2	25.6
12	KILBUCK TWP	658	Reported Cleared	3						3			
12	MOON TWP	22,677	Reported Cleared	277 133			3	9 8	46 27	204 88	15 10		48.0
12	NORTH FAYETTE TWP	13,054	Reported	363			2	20	30	307	4		

*\*\* State Police population is calculated by subtracting the contributing local jurisdiction populations from the county population*

*\*\*\* Zero Reporting Agency*

**Part I Offenses and Clearances  
By Jurisdiction Within County  
2009**

<u>Submissions</u>	<u>Jurisdiction</u>	<u>Pop</u>	<u>Total</u>	<u>Murd</u>	<u>Mans</u>	<u>Rape</u>	<u>Robb</u>	<u>Aslt</u>	<u>Burg</u>	<u>Larc</u>	<u>MVeh</u>	<u>Arsn</u>	<u>%Clrd</u>
12	NORTH FAYETTE TWP	13,054	Cleared 172				2	16	1	153			47.4
12	OHIO TWP	4,116	Reported Cleared 63					2	2	58	1		
12	NORTHERN REG POLICE D	27,783	Reported Cleared 319 152			1 1	2 1	3 2	26 12	278 127	9 9		47.6
12	SOUTH PARK TWP	13,811	Reported Cleared 44 26			1 1	1 2	3 3	13 7	21 10	5 3		59.1
12	WEST DEER TWP	11,949	Reported Cleared 75 24				1 1	1 1	27 9	43 11	3 2		32.0
12	PITTSBURGH CITY	309,757	Reported Cleared 15,008 3,535	39 28		116 87	1,367 505	1,565 836	2,811 505	8,134 1,312	830 204	146 58	23.6
12	CLAIRTON CITY	7,830	Reported Cleared 187 186	2 1			11 11	10 10	70 70	85 85	9 9		99.5
12	DUQUESNE CITY	6,663	Reported Cleared 352 33	3		4	32 9	36 11	98 5	144 7	26 1	9	9.4
12	MCKEESPORT CITY	22,076	Reported Cleared 1,355 393	8 2		6 4	55 26	275 186	402 51	520 107	72 9	17 8	29.0
12	ASPINWALL BORO	2,699	Reported Cleared 44 1				1	1	5	35 1	2		2.3
12	AVALON BORO	4,804	Reported Cleared 90 8				4 1	5 2	14 2	54 3	12	1	8.9
12	BALDWIN BORO	18,430	Reported Cleared 167 38			2 2	8 3	10 9	27 5	109 17	11 2		22.8
12	BELLEVUE BORO	7,968	Reported Cleared 262 70	1 1		3 3	17 5	10 9	53 3	152 47	25 1	1 1	26.7
12	BEN AVON BORO	1,744	Reported Cleared 16 1					2	3	11 1			6.3

*\*\* State Police population is calculated by subtracting the contributing local jurisdiction populations from the county population*

*\*\*\* Zero Reporting Agency*

**Part I Offenses and Clearances  
By Jurisdiction Within County  
2009**

<u>Submissions</u>	<u>Jurisdiction</u>	<u>Pop</u>	<u>Total</u>	<u>Murd</u>	<u>Mans</u>	<u>Rape</u>	<u>Robb</u>	<u>Aslt</u>	<u>Burg</u>	<u>Larc</u>	<u>MVeh</u>	<u>Arsn</u>	<u>%Clrd</u>
12	BEN AVON HEIGHTS	353	Reported Cleared	4					1	3			
12	BETHEL PARK BORO	31,477	Reported Cleared	359 203	1 1	4 6	7 2	51 48	35 16	249 128	7 2	5	56.5
12	BLAWNOX BORO	1,436	Reported Cleared	8 2				1 1	2	5 1			25.0
12	BRACKENRIDGE BORO	3,222	Reported Cleared	117 41		2	6 1	7 4	13 3	87 32	2 1		35.0
12	BRADDOCK BORO	2,664	Reported Cleared	9 8				8 8			1		88.9
12	BRADDOCK HILLS BORO	1,826	Reported Cleared	25 25			1 1	3 3	1 1	19 19	1 1		100.0
12	BRENTWOOD BORO	9,512	Reported Cleared	60 29	1 1	1 1	3 2	2 1	10 5	41 18	2 1		48.3
12	BRIDGEVILLE BORO	4,868	Reported Cleared	76 41		1 1	1 1	4 4	15 9	51 25	3	1 1	53.9
12	CARNEGIE BORO	7,926	Reported Cleared	266 48			9 5	6 5	28 2	209 35	12	2 1	18.0
12	CASTLE SHANNON BORO	8,016	Reported Cleared	122 44		1 1	1	5 5	24 6	88 30	3 2		36.1
12	CHESWICK BORO	1,739	Reported Cleared	6 1				1 1		5			16.7
12	CHURCHILL BORO	3,246	Reported Cleared	90 59			1 1	45 45	11	32 13	1		65.6
12	CORAOPOLIS BORO	5,604	Reported Cleared	151 75		1 1	1	46 43	18 3	81 26	4 2		49.7
12	CRAFTON BORO	6,527	Reported Cleared	168 51			5 2	15 14	23 1	116 32	9 2		30.4

*\*\* State Police population is calculated by subtracting the contributing local jurisdiction populations from the county population*

*\*\*\* Zero Reporting Agency*

**Part I Offenses and Clearances  
By Jurisdiction Within County  
2009**

<u>Submissions</u>	<u>Jurisdiction</u>	<u>Pop</u>	<u>Total</u>	<u>Murd</u>	<u>Mans</u>	<u>Rape</u>	<u>Robb</u>	<u>Aslt</u>	<u>Burg</u>	<u>Larc</u>	<u>MVeh</u>	<u>Arsn</u>	<u>%Clrd</u>
12	DORMONT BORO	8,406	Reported Cleared	150 69		1	6 4	26 24	22 7	87 28	8 6		46.0
12	EAST MCKEESPORT BORO	2,796	Reported Cleared	54			2	9	11	28	4		
12	EAST PITTSBURGH BORO	1,835	Reported Cleared	176 89		1 1	7 2	58 51	28 7	78 26	2 1	2 1	50.6
12	EDGEWOOD BORO	3,011	Reported Cleared	327 171			7 4	1 1	18 10	298 155	3 1		52.3
12	EDGEWORTH BORO	1,589	Reported Cleared	1						1			
12	ELIZABETH BORO	1,457	Reported Cleared	35 6				5 4	11	17 2	2		17.1
12	EMSWORTH BORO	2,373	Reported Cleared	29 1				1	2	25 1	1		3.4
12	ETNA BORO	3,556	Reported Cleared	135 25		2	4 1	18 12	20 3	85 9	5	1	18.5
12	FOREST HILLS BORO	6,231	Reported Cleared	86 20	1 1		2	4 1	14 1	64 17	1		23.3
12	FOX CHAPEL BORO	5,130	Reported Cleared	6						6			
12	GLASSPORT BORO	4,542	Reported Cleared	116 45	1 1		3 2	16 15	31 7	57 20	1	7	38.8
12	GREENTREE BORO	4,326	Reported Cleared	93 11			1	8 8	10 2	74 1			11.8
12	HEIDELBERG BORO	1,145	Reported Cleared	4 2			1	1 1	2 1				50.0
12	HOMESTEAD BORO	3,501	Reported	322		7	28	16	76	172	23		

*\*\* State Police population is calculated by subtracting the contributing local jurisdiction populations from the county population*

*\*\*\* Zero Reporting Agency*

**Part I Offenses and Clearances  
By Jurisdiction Within County  
2009**

<u>Submissions</u>	<u>Jurisdiction</u>	<u>Pop</u>	<u>Total</u>	<u>Murd</u>	<u>Mans</u>	<u>Rape</u>	<u>Robb</u>	<u>Aslt</u>	<u>Burg</u>	<u>Larc</u>	<u>MVeh</u>	<u>Arsn</u>	<u>%Clrd</u>
12	HOMESTEAD BORO	3,501	Cleared 84			5	9	6	15	45	4		26.1
12	INGRAM BORO	3,366	Reported Cleared 18				2 1	7 7	8 1	32 8	4 1		34.0
12	JEFFERSON HILLS BORO	9,644	Reported Cleared 19				1 1	8 7	12 1	40 8	5 2		28.8
***	LEETSDALE BORO	1,114	Reported Cleared										
12	LIBERTY BORO	2,432	Reported Cleared 6					1 1	4	13 4	7 1		24.0
12	LINCOLN BORO	1,120	Reported Cleared 4					2 2	7 1	4 1			30.8
12	MCKEES ROCKS BORO	6,011	Reported Cleared 140	1		5 3	45 15	36 28	106 8	206 80	34 6		32.3
12	MILLVALE BORO	3,650	Reported Cleared 3						14	9 3	4		11.1
12	MONROEVILLE BORO	27,531	Reported Cleared 152			2 1	16 3	64 56	47 5	422 80	32 6	1 1	26.0
12	MOUNT OLIVER BORO	3,647	Reported Cleared 221			4 4	28 28	21 21	49 49	95 96	24 23		100.0
12	MUNHALL BORO	11,185	Reported Cleared 51				6	13 13	60 3	104 29	7 5	1 1	26.7
12	NORTH BRADDOCK BORO	5,811	Reported Cleared			2	5		6		1		
12	OAKDALE BORO	1,436	Reported Cleared 2						3 2	7			20.0
12	OAKMONT BORO	6,413	Reported Cleared 36				4 2	15 12	44 3	123 19	2		19.1

*\*\* State Police population is calculated by subtracting the contributing local jurisdiction populations from the county population*

*\*\*\* Zero Reporting Agency*

**Part I Offenses and Clearances  
By Jurisdiction Within County  
2009**

<u>Submissions</u>	<u>Jurisdiction</u>	<u>Pop</u>	<u>Total</u>	<u>Murd</u>	<u>Mans</u>	<u>Rape</u>	<u>Robb</u>	<u>Aslt</u>	<u>Burg</u>	<u>Larc</u>	<u>MVeh</u>	<u>Arsn</u>	<u>%Clrd</u>
12	PITCAIRN BORO	3,338	Reported Cleared	85 55	1	3 2	6 4	5 4	25 17	42 25	3 3		64.7
12	PLEASANT HILLS BORO	7,734	Reported Cleared	111 5			1		15	86 5	9		4.5
12	PORT VUE BORO	3,838	Reported Cleared	52 10		1 1	1	4 3	12	30 4	4 2		19.2
12	RANKIN BORO	2,105	Reported Cleared	22 16		1 1		11 9	6 2	1 1	3 3		72.7
12	ROSSLYN FARMS BORO	424	Reported Cleared										
12	SEWICKLEY BORO	4,077	Reported Cleared	101 13			1 1	11 7	8	79 5	2		12.9
12	SEWICKLEY HEIGHTS BOR	916	Reported Cleared	3					1	2			
12	SHARPSBURG BORO	3,258	Reported Cleared	116 61			1	17 17	33 15	50 20	15 9		52.6
12	SPRINGDALE BORO	3,482	Reported Cleared	47 7				3 3	7 2	34 2	3		14.9
12	SWISSVALE BORO	8,751	Reported Cleared	381 106			29 10	91 62	58 7	184 26	17 1	2	27.8
12	TARENTUM BORO	4,526	Reported Cleared	133 19		3	3 2	9 4	22 7	91 6	5		14.3
12	PLUM BORO	26,108	Reported Cleared	150 151		1 1	5 5	22 22	47 48	73 73	1 1	1 1	100.7
12	TURTLE CREEK BORO	5,544	Reported Cleared	35 22				14 14	1 1	20 7			62.9
12	VERONA BORO	2,837	Reported Cleared	121 26		2 2	6 4	12 10	23 3	78 7			21.5

*\*\* State Police population is calculated by subtracting the contributing local jurisdiction populations from the county population*

*\*\*\* Zero Reporting Agency*

**Part I Offenses and Clearances  
By Jurisdiction Within County  
2009**

<u>Submissions</u>	<u>Jurisdiction</u>	<u>Pop</u>	<u>Total</u>	<u>Murd</u>	<u>Mans</u>	<u>Rape</u>	<u>Robb</u>	<u>Aslt</u>	<u>Burg</u>	<u>Larc</u>	<u>MVeh</u>	<u>Arsn</u>	<u>%Clrd</u>
12	WEST HOMESTEAD BORO	1,994	Reported Cleared	41 34			2 1	11 10	5 3	23 20			82.9
12	WEST MIFFLIN BORO	20,648	Reported Cleared	434 64		3 2	20 6	26 8	90 11	271 34	22 3	2	14.7
12	WEST VIEW BORO	6,669	Reported Cleared	175 41		1 1		2 1	15 4	154 34	3 1		23.4
12	WHITAKER BORO	1,214	Reported Cleared	27 3		1	4 1		5	14 2	3		11.1
12	WHITEHALL BORO	13,379	Reported Cleared	55 32		2 2		6 6	9 4	36 18	2 2		58.2
12	WHITE OAK BORO	7,995	Reported Cleared	147 55		1	4 2	5 4	24 5	105 40	8 4		37.4
12	WILKINSBURG BORO	17,504	Reported Cleared	870 75	8	7	85 13	112 8	300 36	291 15	62 3	5	8.6
12	BELL ACRES BORO	1,372	Reported Cleared	2						2			
12	FRANKLIN PARK BORO	12,109	Reported Cleared	59 23		1 1		5 5	9 2	43 13		1 1	39.0
**	LIQUOR ENFORCEMENT	4,691	Reported Cleared										
**	STATE POLICE	4,691	Reported Cleared	231 127		2	2 1	15 14	5 1	200 102	7 9		55.0
	DRUG ENFORCEMENT		Reported Cleared										

*\*\* State Police population is calculated by subtracting the contributing local jurisdiction populations from the county population*

*\*\*\* Zero Reporting Agency*

**Part I Offenses and Clearances  
By Jurisdiction Within County  
2009**

<u>Submissions</u>	<u>Jurisdiction</u>	<u>Pop</u>	<u>Total</u>	<u>Murd</u>	<u>Mans</u>	<u>Rape</u>	<u>Robb</u>	<u>Aslt</u>	<u>Burg</u>	<u>Larc</u>	<u>MVeh</u>	<u>Arsn</u>	<u>%Clrd</u>
County Total		1,210,842	Reported 33,700	78		225	2,062	3,336	6,163	19,845	1,616	375	
Rate Per 100,000			2,783.2	6.4		18.6	170.3	275.5	509.0	1,638.9	133.5	31.0	
			Cleared 9,897	45		154	769	2,127	1,219	5,061	431	91	29.4

*\*\* State Police population is calculated by subtracting the contributing local jurisdiction populations from the county population*

*\*\*\* Zero Reporting Agency*

**Part I Offenses and Clearances  
By Jurisdiction Within County  
2009**

<u>Submissions</u>	<u>Jurisdiction</u>	<u>Pop</u>	<u>Total</u>	<u>Murd</u>	<u>Mans</u>	<u>Rape</u>	<u>Robb</u>	<u>Aslt</u>	<u>Burg</u>	<u>Larc</u>	<u>MVeh</u>	<u>Arsn</u>	<u>%Clrd</u>
<b>ARMSTRONG COUNTY</b>													
***	BETHEL TWP	1,203	Reported Cleared										
12	EAST FRANKLIN TWP	3,944	Reported Cleared	16 12			1	1 1		14 11			75.0
11	GILPIN TWP	2,514	Reported Cleared	1						1			
12	KISKIMINETAS TWP	4,755	Reported Cleared	93 32				12 6	19 10	60 16	2		34.4
12	MANOR TWP	3,934	Reported Cleared										
12	NORTH BUFFALO TWP	2,788	Reported Cleared	2 1					1 1	1			50.0
12	PARKS TWP	2,584	Reported Cleared	4				1	1	2			
12	SOUTH BUFFALO TWP	2,794	Reported Cleared	23				1	3	19			
12	PARKER CITY	745	Reported Cleared										
12	APOLLO BORO	1,628	Reported Cleared	5				4	1				
12	FORD CITY BORO	3,157	Reported Cleared	45 25		1	1	3 3	9 5	29 16	2 1		55.6
12	FREEPORT BORO	1,805	Reported Cleared	29 12				4 3	9 3	15 5	1 1		41.4
12	KITTANNING BORO	4,342	Reported Cleared	58 58			2 2	16 16	8 8	31 31	1 1		100.0

*\*\* State Police population is calculated by subtracting the contributing local jurisdiction populations from the county population*

*\*\*\* Zero Reporting Agency*

**Part I Offenses and Clearances  
By Jurisdiction Within County  
2009**

<u>Submissions</u>	<u>Jurisdiction</u>	<u>Pop</u>	<u>Total</u>	<u>Murd</u>	<u>Mans</u>	<u>Rape</u>	<u>Robb</u>	<u>Aslt</u>	<u>Burg</u>	<u>Larc</u>	<u>MVeh</u>	<u>Arsn</u>	<u>%Clrd</u>
12	LEECHBURG BORO	2,203	Reported Cleared	18		1		4	7	5	1		
12	WEST KITTANNING BORO	1,136	Reported Cleared										
**	LIQUOR ENFORCEMENT	29,099	Reported Cleared										
**	STATE POLICE	29,099	Reported Cleared	501 141	1 1	11 3	7 7	23 19	139 35	275 68	37 8	8	28.1
***	DRUG ENFORCEMENT		Reported Cleared										
County Total		68,631	Reported	795	1	13	11	69	197	452	44	8	
Rate Per 100,000			Cleared	1,158.4 281	1.5 1	18.9 3	16.0 9	100.5 48	287.0 62	658.6 147	64.1 11	11.7	35.3

*\*\* State Police population is calculated by subtracting the contributing local jurisdiction populations from the county population  
\*\*\* Zero Reporting Agency*

**Part I Offenses and Clearances  
By Jurisdiction Within County  
2009**

<u>Submissions</u>	<u>Jurisdiction</u>	<u>Pop</u>	<u>Total</u>	<u>Murd</u>	<u>Mans</u>	<u>Rape</u>	<u>Robb</u>	<u>Aslt</u>	<u>Burg</u>	<u>Larc</u>	<u>MVeh</u>	<u>Arsn</u>	<u>%Clrd</u>
<b>BEAVER COUNTY</b>													
12	BEAVER CO SHERIFF		Reported Cleared	2 2							2 2		100.0
12	PSU BEAVER CAMPUS		Reported Cleared	9						9			
12	BEAVER COUNTY DETECTI		Reported Cleared										
12	HARMONY TWP	3,050	Reported Cleared	70 22		1 1	1 1	6 6	5 5	56 14	1		31.4
12	HOPEWELL TWP	12,303	Reported Cleared	260 41		2 1		1	49 5	199 31	9 4		15.8
12	PATTERSON AREA	3,566	Reported Cleared	60 20					15 6	40 10	5 4		33.3
12	ROCHESTER TWP	2,862	Reported Cleared	76 6				5 2	12	55 2	4 2		7.9
12	BRIGHTON TWP	7,903	Reported Cleared	56 56				11 11	3 3	41 41	1 1		100.0
12	CENTER TWP	11,680	Reported Cleared	422 117	2 2		5 3	24 9	32	354 103	3	2	27.7
12	CHIPPEWA TWP	9,688	Reported Cleared	192 107			1 1		13 1	172 105	6		55.7
***	DARLINGTON TWP	1,998	Reported Cleared										
12	FRANKLIN TWP	4,290	Reported Cleared	84 11			1	5 1	20 4	57 6		1	13.1
12	INDEPENDENCE TWP	2,681	Reported Cleared	27 11		1 1		1 1	7 3	13 4	4 2	1	40.7

*\*\* State Police population is calculated by subtracting the contributing local jurisdiction populations from the county population*

*\*\*\* Zero Reporting Agency*

**Part I Offenses and Clearances  
By Jurisdiction Within County  
2009**

<u>Submissions</u>	<u>Jurisdiction</u>	<u>Pop</u>	<u>Total</u>	<u>Murd</u>	<u>Mans</u>	<u>Rape</u>	<u>Robb</u>	<u>Aslt</u>	<u>Burg</u>	<u>Larc</u>	<u>MVeh</u>	<u>Arsn</u>	<u>%Clrd</u>	
12	MARION TWP	880	Reported Cleared	1						1				
12	NEW SEWICKLEY TWP	7,586	Reported Cleared	119 44		3 3		13 11	22 6	77 24	3	1	37.0	
12	NORTH SEWICKLEY TWP	5,620	Reported Cleared	97 21			1	4 4	18	69 14	5 3		21.6	
12	RACoon TWP	3,211	Reported Cleared	32 6				4 1	4	23 2	1		18.8	
12	SOUTH BEAVER TWP	2,819	Reported Cleared	32 16				6 6	7 2	19 8			50.0	
12	WHITE TWP	1,309	Reported Cleared	29 12				3 1	7 4	12 4	6 2		41.4	
12	BEAVER FALLS CITY	9,024	Reported Cleared	436 92				21 5	37 21	45 8	311 49	20 7	2 2	21.1
12	ALIQUIPPA BORO	10,659	Reported Cleared	235 97	5 4	5 4	12 3	43 26	38 11	113 49	19		41.3	
12	AMBRIDGE BORO	7,006	Reported Cleared	330 121		4 1	15 8	58 44	47 13	198 50	5 3	3 2	36.7	
12	BADEN BORO	4,008	Reported Cleared	62 6				5 1	2 1	53 4	1		9.7	
12	BEAVER BORO	4,364	Reported Cleared	107 46				3 2	17 7	84 35	1 1		43.0	
12	BRIDGEWATER BORO	877	Reported Cleared	40 32				7 7	8 5	21 17	3 2		80.0	
12	CONWAY BORO	2,129	Reported Cleared	15 13				5 5	3 3	7 5			86.7	
12	EAST ROCHESTER BORO	562	Reported Cleared	67 45	1 1			3 1	2	56 39	4 1		67.2	

*\*\* State Police population is calculated by subtracting the contributing local jurisdiction populations from the county population*

*\*\*\* Zero Reporting Agency*

**Part I Offenses and Clearances  
By Jurisdiction Within County  
2009**

<u>Submissions</u>	<u>Jurisdiction</u>	<u>Pop</u>	<u>Total</u>	<u>Murd</u>	<u>Mans</u>	<u>Rape</u>	<u>Robb</u>	<u>Aslt</u>	<u>Burg</u>	<u>Larc</u>	<u>MVeh</u>	<u>Arsn</u>	<u>%Clrd</u>
12	EAST VALE BORO		Reported 5 Cleared 5					2 2	1 2	1 1	1 1		100.0
12	ECONOMY BORO	9,084	Reported 56 Cleared 15	1 1		1	1 1	2 2	7 1	44 10			26.8
12	FREEDOM BORO	1,592	Reported 56 Cleared 27	1 1		2	2 2	2 2	7 3	38 16	4 3		48.2
12	INDUSTRY BORO	1,790	Reported 29 Cleared 5					4 2	10 1	15 2			17.2
12	KOPPEL BORO	772	Reported 30 Cleared 5				1	1	7 2	20 3	1		16.7
12	MIDLAND BORO	2,841	Reported 163 Cleared 91				2 1	26 24	28 14	101 47	6 5		55.8
12	MONACA BORO	5,737	Reported 152 Cleared 57				3	8 7	28 9	103 40	10 1		37.5
12	NEW BRIGHTON BORO	9,320	Reported 506 Cleared 80			1 1	13 3	33 15	76 5	375 54	7 1	1 1	15.8
12	ROCHESTER BORO	3,644	Reported 369 Cleared 139			1 1	7 5	16 10	69 11	261 105	15 7		37.7
12	SHIPPINGPORT BORO	219	Reported 2 Cleared 3						1 2	1 1			150.0
***	SOUTH HEIGHTS BORO	491	Reported Cleared										
12	WEST MAYFIELD BORO	1,076	Reported 10 Cleared 3					3 3	3	4			30.0
12	OHIOVILLE BORO	3,611	Reported 55 Cleared 32					6 5	13 6	30 17	6 4		58.2
**	LIQUOR ENFORCEMENT	11,099	Reported										

*\*\* State Police population is calculated by subtracting the contributing local jurisdiction populations from the county population*

*\*\*\* Zero Reporting Agency*

**Part I Offenses and Clearances  
By Jurisdiction Within County  
2009**

<u>Submissions</u>	<u>Jurisdiction</u>	<u>Pop</u>	<u>Total</u>	<u>Murd</u>	<u>Mans</u>	<u>Rape</u>	<u>Robb</u>	<u>Aslt</u>	<u>Burg</u>	<u>Larc</u>	<u>MVeh</u>	<u>Arsn</u>	<u>%Clrd</u>
** LIQUOR ENFORCEMENT		11,099	Cleared										
** STATE POLICE		11,099	Reported Cleared	202 76	1	1 2	3	21 18	66 22	71 23	25 6	17 2	37.6
*** DRUG ENFORCEMENT			Reported Cleared										
County Total		171,351	Reported	4,495	11	22	94	366	692	3,104	178	28	
Rate Per 100,000			Cleared	2,623.3 1,482	6.4 9	12.8 18	54.9 42	213.6 250	403.8 160	1,811.5 935	103.9 61	16.3 7	33.0

*\*\* State Police population is calculated by subtracting the contributing local jurisdiction populations from the county population  
\*\*\* Zero Reporting Agency*

**Part I Offenses and Clearances  
By Jurisdiction Within County  
2009**

<u>Submissions</u>	<u>Jurisdiction</u>	<u>Pop</u>	<u>Total</u>	<u>Murd</u>	<u>Mans</u>	<u>Rape</u>	<u>Robb</u>	<u>Aslt</u>	<u>Burg</u>	<u>Larc</u>	<u>MVeh</u>	<u>Arsn</u>	<u>%Clrd</u>
<b>BEDFORD COUNTY</b>													
***	BEDFORD CO SHERIFF		Reported Cleared										
1	BUREAU OF FORESTRY		Reported Cleared	5								5	
***	LIBERTY TWP	1,434	Reported Cleared										
12	BEDFORD BORO	2,996	Reported Cleared	42 12			1 1	3 3	8	30 8			28.6
12	EVERETT BORO	1,846	Reported Cleared	25 14				5 4	6 2	12 5	2 3		56.0
***	SAXTON BORO	755	Reported Cleared										
**	LIQUOR ENFORCEMENT	42,549	Reported Cleared										
**	STATE POLICE	42,549	Reported Cleared	495 123	1 1	12 4	2 1	28 17	169 22	259 68	18 5	6 5	24.8
	DRUG ENFORCEMENT		Reported Cleared										
County Total		49,580	Reported	567	1	12	3	36	183	301	20	11	
Rate Per 100,000			Cleared	1,143.6	2.0	24.2	6.1	72.6	369.1	607.1	40.3	22.2	
				149	1	4	2	24	24	81	8	5	26.3

*\*\* State Police population is calculated by subtracting the contributing local jurisdiction populations from the county population*

*\*\*\* Zero Reporting Agency*

**Part I Offenses and Clearances  
By Jurisdiction Within County  
2009**

<u>Submissions</u>	<u>Jurisdiction</u>	<u>Pop</u>	<u>Total</u>	<u>Murd</u>	<u>Mans</u>	<u>Rape</u>	<u>Robb</u>	<u>Aslt</u>	<u>Burg</u>	<u>Larc</u>	<u>MVeh</u>	<u>Arsn</u>	<u>%Clrd</u>
<b>BERKS COUNTY</b>													
12	KUTZTOWN UNIV OF PA		Reported Cleared	82 44					1 1	81 42			53.7
12	BERKS CO DET		Reported Cleared	64 62		1		60 60		3 2			96.9
12	PSU BERKS CAMPUS		Reported Cleared	29 4					4 4	25 4			13.8
***	BUREAU OF FORESTRY		Reported Cleared										
12	COLEBROOKDALE DISTRIC	6,434	Reported Cleared	141 23		1			4 1	130 22	6		16.3
12	MUHLENBERG TWP	18,589	Reported Cleared	740 271			23 9	11 12	53 3	603 241	50 6		36.6
12	CUMRU TWP	17,542	Reported Cleared	391 108			4 4	6 6	50 9	303 87	24 2	4	27.6
12	AMITY TWP	11,874	Reported Cleared	143 39		1	1	5 5	17 3	107 26	10 5	2	27.3
12	BERN TWP	7,180	Reported Cleared	106 40		1 1		20 15	24 4	55 17	4 3	2	37.7
12	BETHEL TWP	4,539	Reported Cleared	28 10					4	24 10			35.7
12	BRECKNOCK TWP	4,926	Reported Cleared	34 11				3 3	2 1	25 3	4 4		32.4
12	CAERNARVON TWP	3,461	Reported Cleared	80 31		1		8 8	5	63 20	2 1	1 2	38.8
12	DOUGLASS TWP	3,526	Reported Cleared	31 9				3 2	9 1	17 5	2 1		29.0

*\*\* State Police population is calculated by subtracting the contributing local jurisdiction populations from the county population*

*\*\*\* Zero Reporting Agency*

**Part I Offenses and Clearances  
By Jurisdiction Within County  
2009**

<u>Submissions</u>	<u>Jurisdiction</u>	<u>Pop</u>	<u>Total</u>	<u>Murd</u>	<u>Mans</u>	<u>Rape</u>	<u>Robb</u>	<u>Aslt</u>	<u>Burg</u>	<u>Larc</u>	<u>MVeh</u>	<u>Arsn</u>	<u>%Clrd</u>	
12	EXETER TWP	26,988	Reported Cleared	475 129		1 1	3 3	5 1	10 9	60 12	362 94	23 4	11 5	27.2
12	HEIDELBERG TWP	1,764	Reported Cleared	9 7					3 3		6 4			77.8
12	CENTRAL BERKS REGIONA	7,468	Reported Cleared	206 44			3 4	7 7	26 1	129 33	36 3	1		21.4
12	LOWER HEIDELBERG TWP	5,369	Reported Cleared	24 5				1 1	7 1	16 2				20.8
12	NORTHERN BERKS REGION	12,425	Reported Cleared	213 55				3 1	7 6	31 9	151 33	18 5	3 1	25.8
12	MARION TWP	1,745	Reported Cleared	9						3	5	1		
12	OLEY TWP	3,655	Reported Cleared	37 18				9 7	8 1	18 8	2 2			48.6
12	ROBESON TWP	7,640	Reported Cleared	63 13			2	3 2	16 2	32 4	10 5			20.6
12	SOUTH HEIDELBERG TWP	7,264	Reported Cleared	69 39			2 1	3 3	7 1	56 34				56.5
12	SPRING TWP	26,765	Reported Cleared	338 99	2 2			6 2	7 5	42 17	264 69	15 3	2 1	29.3
12	TILDEN TWP	3,831	Reported Cleared	78 58		2 2	1	1 1	2 1	67 51	3 1	1 1		74.4
12	TULPEHOCKEN TWP	3,564	Reported Cleared	14				1	1	11	1			
12	READING CITY	80,860	Reported Cleared	4,583 784	12 7		22 16	369 119	362 257	1,321 119	1,872 210	595 45	30 10	17.1
12	BALLY BORO	1,100	Reported Cleared	1								1		

*\*\* State Police population is calculated by subtracting the contributing local jurisdiction populations from the county population*

*\*\*\* Zero Reporting Agency*

**Part I Offenses and Clearances  
By Jurisdiction Within County  
2009**

<u>Submissions</u>	<u>Jurisdiction</u>	<u>Pop</u>	<u>Total</u>	<u>Murd</u>	<u>Mans</u>	<u>Rape</u>	<u>Robb</u>	<u>Aslt</u>	<u>Burg</u>	<u>Larc</u>	<u>MVeh</u>	<u>Arsn</u>	<u>%Clrd</u>
12	BERNVILLE BORO	883	Reported Cleared										
12	BIRDSBORO BORO	5,193	Reported Cleared	96 31		1 1	1 1	8 8	17 3	60 13	9 5		32.3
12	BOYERTOWN BORO	3,941	Reported Cleared	108 20			1 1	5 4	13 1	84 13	4 1	1	18.5
12	FLEETWOOD BORO	4,014	Reported Cleared	101 16			1	3 2	9 1	84 13	4		15.8
12	HAMBURG BORO	4,178	Reported Cleared	82 33		1 1	1 2	5 3	13 8	59 19	3		40.2
12	KUTZTOWN BORO	5,091	Reported Cleared	185 32		3	6 5	6 4	38 5	129 17	3 1		17.3
12	LAURELDALE BORO	3,770	Reported Cleared	65 3			1		7 1	48 2	8		4.6
12	MOHNTON BORO	3,093	Reported Cleared	18 3				1 1	4 1	12 1	1		16.7
12	ROBESONIA BORO	2,058	Reported Cleared	20 1					5 1	15			5.0
12	SHILLINGTON BORO	5,022	Reported Cleared	106 12		1 1			4 2	89 9	12		11.3
12	SINKING SPRING BORO	3,603	Reported Cleared	85 20		2 1	3 1		20 5	53 9	7 3		23.5
12	BERKS-LEHIGH REGIONAL	28,644	Reported Cleared	353 94		3 3	5 1	7 7	52 9	266 70	18 4	2	26.6
12	WESTERN BERKS REGIONA	2,501	Reported Cleared	37 9					7	27 9	3		24.3
12	WEST READING BORO	4,050	Reported	288			6	23	26	218	15		

*\*\* State Police population is calculated by subtracting the contributing local jurisdiction populations from the county population*

*\*\*\* Zero Reporting Agency*

**Part I Offenses and Clearances  
By Jurisdiction Within County  
2009**

<u>Submissions</u>	<u>Jurisdiction</u>	<u>Pop</u>	<u>Total</u>	<u>Murd</u>	<u>Mans</u>	<u>Rape</u>	<u>Robb</u>	<u>Aslt</u>	<u>Burg</u>	<u>Larc</u>	<u>MVeh</u>	<u>Arsn</u>	<u>%Clrd</u>
12	WEST READING BORO	4,050	Cleared	60			1	16	7	35	1		20.8
12	WOMELSDORF BORO	2,824	Reported	28		1		1	11	12	2	1	
			Cleared	12		1		1	4	5	1		42.9
12	WYOMISSING BORO	10,448	Reported	566			6	3	34	507	15	1	
			Cleared	257			3	2	4	237	10	1	45.4
**	LIQUOR ENFORCEMENT	65,224	Reported										
			Cleared										
**	STATE POLICE	65,224	Reported	1,094	2	8	14	197	234	565	68	6	
			Cleared	448	1	5	6	178	80	149	25	4	41.0
***	DRUG ENFORCEMENT		Reported										
			Cleared										
County Total		423,046	Reported	11,220	16	3	56	464	790	2,191	979	68	
Rate Per 100,000			Cleared	2,652.2	3.8	.7	13.2	109.7	186.7	517.9	231.4	16.1	
				2,954	10	4	34	160	639	319	141	25	26.3

*\*\* State Police population is calculated by subtracting the contributing local jurisdiction populations from the county population*

*\*\*\* Zero Reporting Agency*

**Part I Offenses and Clearances  
By Jurisdiction Within County  
2009**

<u>Submissions</u>	<u>Jurisdiction</u>	<u>Pop</u>	<u>Total</u>	<u>Murd</u>	<u>Mans</u>	<u>Rape</u>	<u>Robb</u>	<u>Aslt</u>	<u>Burg</u>	<u>Larc</u>	<u>MVeh</u>	<u>Arsn</u>	<u>%Clrd</u>	
<b>BLAIR COUNTY</b>														
12	PSU ALTOONA CAMPUS		Reported Cleared	34 9					1 1	31 8		2	26.5	
12	ALTOONA HOSPITAL		Reported Cleared	8 11				5 7		3 3			137.5	
1	BUREAU OF FORESTRY		Reported Cleared	2								2		
12	TYRONE AREA SCHOOL DI		Reported Cleared	1 1				1 1					100.0	
12	ALLEGHENY TWP	6,903	Reported Cleared	178 60		2 1	2 1	48 32	17 2	106 24	1	2	33.7	
12	BLAIR TWP	4,734	Reported Cleared	58 13				3 3	9 1	41 8	4 1	1	22.4	
12	FREEDOM TWP	3,168	Reported Cleared	37 7					1	32 7	4		18.9	
12	GREENFIELD TWP	3,742	Reported Cleared	131 41		2 1		6 4	15 7	104 27	4 2		31.3	
12	LOGAN TWP	11,859	Reported Cleared	388 206		1 1	5 4	40 34	32 6	303 160	6 1	1	53.1	
12	ALTOONA CITY	46,236	Reported Cleared	1,156 323	1 1		20 19	43 22	105 86	260 48	657 125	57 20	13 2	27.9
12	BELLWOOD BORO	1,872	Reported Cleared	9 8				3 2	1 1	5 5			88.9	
12	DUNCANSVILLE BORO	1,169	Reported Cleared	15 2						15 2			13.3	
12	HOLLIDAYSBURG BORO	5,530	Reported Cleared	102 64				5 3	10 4	86 56		1 1	62.7	

*\*\* State Police population is calculated by subtracting the contributing local jurisdiction populations from the county population*

*\*\*\* Zero Reporting Agency*

**Part I Offenses and Clearances  
By Jurisdiction Within County  
2009**

<u>Submissions</u>	<u>Jurisdiction</u>	<u>Pop</u>	<u>Total</u>	<u>Murd</u>	<u>Mans</u>	<u>Rape</u>	<u>Robb</u>	<u>Aslt</u>	<u>Burg</u>	<u>Larc</u>	<u>MVeh</u>	<u>Arsn</u>	<u>%Clrd</u>	
12	MARTINSBURG BORO	2,120	Reported Cleared	39 5					5 1	34 4			12.8	
12	ROARING SPRING BORO	2,257	Reported Cleared	65 20		-1			5 1	60 19	1		30.8	
12	TYRONE BORO	5,209	Reported Cleared	174 52		3 4	4 2	7 6	20 3	136 37	1	3	29.9	
12	WILLIAMSBURG BORO	1,251	Reported Cleared	20 6						20 6			30.0	
**	LIQUOR ENFORCEMENT	28,986	Reported Cleared											
**	STATE POLICE	28,986	Reported Cleared	343 97	2 2	2 2	12 6	4 2	31 19	68 13	182 41	35 12	7	28.3
	DRUG ENFORCEMENT		Reported Cleared											
County Total		125,036	Reported	2,760	3	2	39	58	254	444	1,815	113	32	
Rate Per 100,000			Cleared	2,207.4	2.4	1.6	31.2	46.4	203.1	355.1	1,451.6	90.4	25.6	
				925	3	2	32	31	197	89	532	36	33.5	

*\*\* State Police population is calculated by subtracting the contributing local jurisdiction populations from the county population*

*\*\*\* Zero Reporting Agency*

**Part I Offenses and Clearances  
By Jurisdiction Within County  
2009**

<u>Submissions</u>	<u>Jurisdiction</u>	<u>Pop</u>	<u>Total</u>	<u>Murd</u>	<u>Mans</u>	<u>Rape</u>	<u>Robb</u>	<u>Aslt</u>	<u>Burg</u>	<u>Larc</u>	<u>MVeh</u>	<u>Arsn</u>	<u>%Clrd</u>
<b>BRADFORD COUNTY</b>													
12	BRADFORD CO SHERIFF												
			Reported										
			Cleared										
1	BUREAU OF FORESTRY			3								3	
			Reported										
			Cleared										
12	ATHENS TWP	5,018		168		8	2	5	10	141	2		
			Reported	59		5		6	3	45			35.1
			Cleared										
12	ATHENS BORO	3,217		66				8	12	46			
			Reported	20				5	5	10			30.3
			Cleared										
12	CANTON BORO	1,700		27				8	6	12	1		
			Reported	15				8	3	4			55.6
			Cleared										
12	SAYRE BORO	5,457		142				3	18	119	1	1	
			Reported	17				1	1	15			12.0
			Cleared										
12	SOUTH WAVERLY BORO	963		29					5	24			
			Reported										
			Cleared										
12	TOWANDA BORO	2,833		78		4		3	11	56	3	1	
			Reported										
			Cleared										
12	TROY BORO	1,464		39					8	29	2		
			Reported	9					2	6	1		23.1
			Cleared										
**	LIQUOR ENFORCEMENT	40,631											
			Reported										
			Cleared										
**	STATE POLICE	40,631		498		18	1	26	148	286	14	5	
			Reported	196		13	1	25	60	89	6	2	39.4
			Cleared										
	DRUG ENFORCEMENT												
			Reported										
			Cleared										

*\*\* State Police population is calculated by subtracting the contributing local jurisdiction populations from the county population*

*\*\*\* Zero Reporting Agency*

**Part I Offenses and Clearances  
By Jurisdiction Within County  
2009**

<u>Submissions</u>	<u>Jurisdiction</u>	<u>Pop</u>	<u>Total</u>	<u>Murd</u>	<u>Mans</u>	<u>Rape</u>	<u>Robb</u>	<u>Aslt</u>	<u>Burg</u>	<u>Larc</u>	<u>MVeh</u>	<u>Arsn</u>	<u>%Clrd</u>
County Total		61,283	Reported	1,050		30	3	53	218	713	23	10	
Rate Per 100,000				1,713.4		49.0	4.9	86.5	355.7	1,163.5	37.5	16.3	
			Cleared	316		18	1	45	74	169	7	2	30.1

*\*\* State Police population is calculated by subtracting the contributing local jurisdiction populations from the county population  
\*\*\* Zero Reporting Agency*

**Part I Offenses and Clearances  
By Jurisdiction Within County  
2009**

<u>Submissions</u>	<u>Jurisdiction</u>	<u>Pop</u>	<u>Total</u>	<u>Murd</u>	<u>Mans</u>	<u>Rape</u>	<u>Robb</u>	<u>Aslt</u>	<u>Burg</u>	<u>Larc</u>	<u>MVeh</u>	<u>Arsn</u>	<u>%CIRD</u>
<b>BUCKS COUNTY</b>													
	*** NOCKAMIXON STATE PARK		Reported Cleared										
12	BUCKS CO DET		Reported Cleared	15 6		1		4 2		10 4			40.0
12	BRISTOL TWP	53,748	Reported Cleared	1,682 167	1 1		17 5	61 17	48 32	254 26	1,151 79	143 7	7 9.9
12	BEDMINSTER TWP	6,228	Reported Cleared	49 8				2 2	3 1	44 5			16.3
12	BENSALEM TWP	58,400	Reported Cleared	2,398 732			6 2	67 26	32 31	340 37	1,790 613	128 17	35 6 30.5
12	BUCKINGHAM TWP	19,437	Reported Cleared	167 33				1 1	6 6	17 12	143 14		19.8
12	DOYLESTOWN TWP	18,752	Reported Cleared	329 57			1	3 1	5 3	18 2	289 48	12 3	1 17.3
12	FALLS TWP	33,696	Reported Cleared	879 167			7 4	23 8	15 14	83 12	684 116	62 13	5 19.0
12	HILLTOWN TWP	13,494	Reported Cleared	198 53				1	3 10	15 3	171 39	8 1	26.8
12	LOWER MAKEFIELD TWP	32,212	Reported Cleared	408 213				4 1	6 6	38 11	344 191	15 4	1 52.2
12	LOWER SOUTHAMPTON TWP	19,084	Reported Cleared	492 137			3 1	9 3	54 48	80 16	325 66	17 3	4 27.8
12	MIDDLETOWN TWP	46,788	Reported Cleared	1,532 585			3 2	14 11	35 34	172 13	1,252 515	50 8	6 2 38.2
12	NEW BRITAIN TWP	11,003	Reported Cleared	119 35					2 2	17 3	98 30	2	29.4

*\*\* State Police population is calculated by subtracting the contributing local jurisdiction populations from the county population*

*\*\*\* Zero Reporting Agency*

**Part I Offenses and Clearances  
By Jurisdiction Within County  
2009**

<u>Submissions</u>	<u>Jurisdiction</u>	<u>Pop</u>	<u>Total</u>	<u>Murd</u>	<u>Mans</u>	<u>Rape</u>	<u>Robb</u>	<u>Aslt</u>	<u>Burg</u>	<u>Larc</u>	<u>MVeh</u>	<u>Arsn</u>	<u>%Clrd</u>
12	NEWTOWN BORO	2,371	Reported Cleared	18 1						18 1			5.6
12	NORTHAMPTON TWP	40,879	Reported Cleared	389 135	1	1 1	3 2	14 14	63 18	294 97	10 3	3	34.7
12	PLUMSTEAD TWP	11,825	Reported Cleared	135 46	1 1			3 3	10 8	106 33	11 1	4	34.1
12	RICHLAND TWP	12,700	Reported Cleared	306 142		3 2		1 1	30 3	266 134	7 2		46.4
12	SOLEBURY TWP	8,795	Reported Cleared	84 20	1 1		1 1	6 2	14 9	60 6	2 1		23.8
12	SPRINGFIELD TWP	5,084	Reported Cleared	59 13			1 1	1 1	21 3	33 6	2 2	1	22.0
12	TINICUM TWP	4,224	Reported Cleared	39 8		1 1		1 1	10 3	27 3			20.5
12	UPPER MAKEFIELD TWP	8,509	Reported Cleared	84 19				5 3	14 2	64 14	1		22.6
12	UPPER SOUTHAMPTON TWP	15,249	Reported Cleared	262 85		1 1	3 2	18 14	56 6	175 59	9 3		32.4
12	WARMINSTER TWP	33,702	Reported Cleared	687 207		8 4	16 11	11 11	97 25	521 140	17 3	17 13	30.1
12	WARRINGTON TWP	23,162	Reported Cleared	294 115		3 1	5 5	21 20	33 7	216 76	12 5	4	39.1
12	WARWICK TWP	14,715	Reported Cleared	113 32			1 1	4 4	19 4	81 18	4 3	4 2	28.3
12	BRISTOL BORO	9,633	Reported Cleared	396 80			13 4	18 17	42 6	308 51	14 2	1	20.2
12	CHALFONT BORO	4,186	Reported Cleared	21				1		19	1		

*\*\* State Police population is calculated by subtracting the contributing local jurisdiction populations from the county population*

*\*\*\* Zero Reporting Agency*

**Part I Offenses and Clearances  
By Jurisdiction Within County  
2009**

<u>Submissions</u>	<u>Jurisdiction</u>	<u>Pop</u>	<u>Total</u>	<u>Murd</u>	<u>Mans</u>	<u>Rape</u>	<u>Robb</u>	<u>Aslt</u>	<u>Burg</u>	<u>Larc</u>	<u>MVeh</u>	<u>Arsn</u>	<u>%Clrd</u>
12	DOYLESTOWN BORO	8,142	Reported Cleared	225 103		1 1	5 2	6 7	19 4	183 83	7 5	4 1	45.8
12	DUBLIN BORO	2,142	Reported Cleared	5 6				2 2		3 4			120.0
12	HULMEVILLE BORO	873	Reported Cleared										
12	IVYLAND BORO	842	Reported Cleared	19 4			1 1		4 2	13 1			21.1
12	LANGHORNE BORO	1,951	Reported Cleared	8 1				3		5 1			12.5
12	LANGHORNE MANOR BORO	1,064	Reported Cleared	6					1	5			
12	MORRISVILLE BORO	9,604	Reported Cleared	246 67			3 1	14 12	57 14	142 36	29 4	1	27.2
12	NEW BRITAIN BORO	2,270	Reported Cleared	32 11		1		8 4	2 1	21 6			34.4
12	NEW HOPE BORO	2,272	Reported Cleared	96 10		1	1	13 4	4	75 6	2		10.4
12	NEWTOWN TWP	18,966	Reported Cleared	260 86		1		12 10	20 4	223 71	3	1 1	33.1
12	PERKASIE BORO	8,633	Reported Cleared	207 65		1	2 1	11 11	23 4	170 49			31.4
12	QUAKERTOWN BORO	8,656	Reported Cleared	327 101		3 3	4 1	30 26	30 4	251 64	6 1	3 2	30.9
12	PENNRIDGE REG	10,479	Reported Cleared	143 109		3 4		13 10	25 24	100 68	2 3		76.2
12	TULLYTOWN BORO	1,961	Reported	136			1	4	9	119	3		

*\*\* State Police population is calculated by subtracting the contributing local jurisdiction populations from the county population*

*\*\*\* Zero Reporting Agency*

**Part I Offenses and Clearances  
By Jurisdiction Within County  
2009**

<u>Submissions</u>	<u>Jurisdiction</u>	<u>Pop</u>	<u>Total</u>	<u>Murd</u>	<u>Mans</u>	<u>Rape</u>	<u>Robb</u>	<u>Aslt</u>	<u>Burg</u>	<u>Larc</u>	<u>MVeh</u>	<u>Arsn</u>	<u>%Clrd</u>
12	TULLYTOWN BORO	1,961	Cleared	55			1	2	2	50			40.4
12	YARDLEY BORO	2,502	Reported Cleared	11					3	8			
**	LIQUOR ENFORCEMENT	33,199	Reported Cleared										
**	STATE POLICE	33,199	Reported Cleared	595 327		6 5	16 10	20 20	93 18	445 266	12 7	3 1	55.0
	DRUG ENFORCEMENT		Reported Cleared										
County Total		621,432	Reported	13,471	4	1	71	259	452	1,736	591	105	
Rate Per 100,000				2,167.7	.6	.2	11.4	41.7	72.7	279.4	95.1	16.9	
			Cleared	4,041	3	1	37	111	390	307	101	28	30.0

*\*\* State Police population is calculated by subtracting the contributing local jurisdiction populations from the county population  
\*\*\* Zero Reporting Agency*

**Part I Offenses and Clearances  
By Jurisdiction Within County  
2009**

<u>Submissions</u>	<u>Jurisdiction</u>	<u>Pop</u>	<u>Total</u>	<u>Murd</u>	<u>Mans</u>	<u>Rape</u>	<u>Robb</u>	<u>Aslt</u>	<u>Burg</u>	<u>Larc</u>	<u>MVeh</u>	<u>Arsn</u>	<u>%Clrd</u>
<b>BUTLER COUNTY</b>													
12	SLIPPERY ROCK UNIV OF		Reported Cleared	44 11				2 2	6 1	36 8			25.0
12	BUTLER CO D A		Reported Cleared										
12	BUTLER TWP	16,554	Reported Cleared	511 275	1		3 6	13 13	43 16	443 239	6 1	2	53.8
12	ADAMS TWP	9,296	Reported Cleared	62 11		1		10 7	4	46 3	1 1		17.7
12	BUFFALO TWP	7,261	Reported Cleared	60 19				4 3	17 4	35 11	4 1		31.7
12	CRANBERRY TWP	27,315	Reported Cleared	395 294		4 2	6 2	20 20	31 21	330 249	3	1	74.4
12	JACKSON TWP	3,724	Reported Cleared	63 24			1 1	6 6	8 3	47 13		1 1	38.1
12	LANCASTER TWP	2,568	Reported Cleared	19 6				4 4		9	6 2		31.6
12	MIDDLESEX TWP	5,469	Reported Cleared	47 18				2 3	12 2	30 12	2 1	1	38.3
12	PENN TWP	5,150	Reported Cleared	35 11		1		1	6 2	26 5	3 2		31.4
12	BUTLER CITY	13,921	Reported Cleared	694 208		1 1	25 13	75 66	111 13	463 110	13 3	6 2	30.0
12	EVANS CITY BORO	1,882	Reported Cleared	28 6				1 1	5	22 5			21.4
12	HARRISVILLE BORO	877	Reported Cleared	6 1				1 1	1	4			16.7

*\*\* State Police population is calculated by subtracting the contributing local jurisdiction populations from the county population*

*\*\*\* Zero Reporting Agency*

**Part I Offenses and Clearances  
By Jurisdiction Within County  
2009**

<u>Submissions</u>	<u>Jurisdiction</u>	<u>Pop</u>	<u>Total</u>	<u>Murd</u>	<u>Mans</u>	<u>Rape</u>	<u>Robb</u>	<u>Aslt</u>	<u>Burg</u>	<u>Larc</u>	<u>MVeh</u>	<u>Arsn</u>	<u>%Clrd</u>
12	MARS BORO	1,653	Reported Cleared	10				1		9			
12	SAXONBURG BORO	1,596	Reported Cleared	8 5				2 2	1	5 3			62.5
12	SLIPPERY ROCK BORO	3,320	Reported Cleared	42 22				3 2	3 1	36 19			52.4
12	ZELIENOPLE BORO	3,926	Reported Cleared	124 40		1		8 9	6 2	106 29	3		32.3
**	LIQUOR ENFORCEMENT	78,284	Reported Cleared										
**	STATE POLICE	78,284	Reported Cleared	936 365		11 5	11 10	129 114	235 30	493 195	50 8	7 3	39.0
***	DRUG ENFORCEMENT		Reported Cleared										
County Total		182,796	Reported	3,084	1	1	17	46	281	489	91	18	
Rate Per 100,000			Cleared	1,687.1	.5	.5	9.3	25.2	153.7	267.5	49.8	9.8	
				1,316		1	8	32	95	901	19	6	42.7

*\*\* State Police population is calculated by subtracting the contributing local jurisdiction populations from the county population*

*\*\*\* Zero Reporting Agency*

**Part I Offenses and Clearances  
By Jurisdiction Within County  
2009**

<u>Submissions</u>	<u>Jurisdiction</u>	<u>Pop</u>	<u>Total</u>	<u>Murd</u>	<u>Mans</u>	<u>Rape</u>	<u>Robb</u>	<u>Aslt</u>	<u>Burg</u>	<u>Larc</u>	<u>MVeh</u>	<u>Arsn</u>	<u>%Cld</u>
<b>CAMBRIA COUNTY</b>													
1	BUREAU OF FORESTRY		2									2	
			Reported										
			Cleared										
12	STONYCREEK TWP	2,903	57					2	15	37	3		19.3
			11					2	6	3			
			Reported										
			Cleared										
12	ADAMS TWP	6,065	39					1	3	32	3		46.2
			18					1		16	1		
			Reported										
			Cleared										
12	BLACKLICK TWP	2,059	6						3	3			50.0
			3						3				
			Reported										
			Cleared										
12	CAMBRIA TWP	6,327	101				1		16	78	6		40.6
			41				2		9	29	1		
			Reported										
			Cleared										
12	CONEMAUGH TWP	2,462	14				1	2	3	6	2		100.0
			14				1	2	3	6	2		
			Reported										
			Cleared										
12	CRESSON TWP	4,264	43	1				1	8	32		1	27.9
			12					1	1	10			
			Reported										
			Cleared										
12	CROYLE TWP	2,216	24							22	2		20.8
			5							4	1		
			Reported										
			Cleared										
12	EAST TAYLOR TWP	2,522	27			1		4	4	18			14.8
			4			1		2	1				
			Reported										
			Cleared										
12	GALLITZIN TWP	1,294	1					1					
			Reported										
			Cleared										
12	JACKSON TWP	4,713	50			1	2		12	29	5	1	40.0
			20			1	2		6	8	3		
			Reported										
			Cleared										
12	RICHLAND TWP	12,342	558			1	8	6	31	504	8		69.7
			389				4	5	12	365	3		
			Reported										
			Cleared										
12	SUMMERHILL TWP	2,576	44					1	5	32	6		25.0
			11					1	2	3	5		
			Reported										
			Cleared										

*\*\* State Police population is calculated by subtracting the contributing local jurisdiction populations from the county population*

*\*\*\* Zero Reporting Agency*

**Part I Offenses and Clearances  
By Jurisdiction Within County  
2009**

<u>Submissions</u>	<u>Jurisdiction</u>	<u>Pop</u>	<u>Total</u>	<u>Murd</u>	<u>Mans</u>	<u>Rape</u>	<u>Robb</u>	<u>Aslt</u>	<u>Burg</u>	<u>Larc</u>	<u>MVeh</u>	<u>Arsn</u>	<u>%Clrd</u>
***	SUSQUEHANNA TWP	2,039	Reported Cleared										
12	UPPER YODER TWP	5,494	Reported Cleared	37 8				2 2	10 1	25 5			21.6
12	WEST CARROLL TWP	1,342	Reported Cleared	12 6		1		1 1	6 2	5 2			50.0
2	PRINCE GALLITZIN STAT		Reported Cleared										
12	JOHNSTOWN CITY	23,172	Reported Cleared	837 255		6 8	38 28	74 58	213 35	464 112	31 9	11 5	30.5
***	ASHVILLE BORO	260	Reported Cleared										
12	NORTHERN CAMBRIA BORO	3,922	Reported Cleared	112 59		2 1	1	5 2	36 17	63 36	5 3		52.7
12	CARROLLTOWN BORO	959	Reported Cleared	15 3		1			2	12 3			20.0
12	CRESSON BORO	1,481	Reported Cleared	48 20				2 2	5 3	41 15			41.7
12	DALE BORO	1,359	Reported Cleared	13 24				1 2	3 6	8 15	1 1		184.6
12	EAST CONEMAUGH BORO	1,163	Reported Cleared	7 1					3	3	1 1		14.3
12	EBENSBURG BORO	2,950	Reported Cleared	70 37			2 1	12 12	12	41 21	2 2	1 1	52.9
12	FERNDALE BORO	1,653	Reported Cleared	10 10		1 1		7 7		2 2			100.0
12	GALLITZIN BORO	1,874	Reported Cleared	26 13			1 1	1 1	5 1	19 10			50.0

*\*\* State Police population is calculated by subtracting the contributing local jurisdiction populations from the county population*

*\*\*\* Zero Reporting Agency*

**Part I Offenses and Clearances  
By Jurisdiction Within County  
2009**

<u>Submissions</u>	<u>Jurisdiction</u>	<u>Pop</u>	<u>Total</u>	<u>Murd</u>	<u>Mans</u>	<u>Rape</u>	<u>Robb</u>	<u>Aslt</u>	<u>Burg</u>	<u>Larc</u>	<u>MVeh</u>	<u>Arsn</u>	<u>%Clrd</u>
12	GEISTOWN BORO	2,354	Reported Cleared	42 8			1 1	2 2	6	28 5	5		19.0
12	HASTINGS BORO	1,289	Reported Cleared	28 6		1	1		9 1	18 4			21.4
12	LORETTO BORO	1,366	Reported Cleared										
5	NANTY GLO BORO	2,792	Reported Cleared	32 8			1 1	2	12 3	16 3	1 1		25.0
12	PATTON BORO	1,845	Reported Cleared	9 5					1	8 5			55.6
12	PORTAGE BORO	2,582	Reported Cleared	60 35				12 11	7 4	35 17	4 1	2 2	58.3
12	SANKERTOWN BORO	622	Reported Cleared	3 1						3 1			33.3
12	SOUTH FORK BORO	1,025	Reported Cleared	1 1						1 1			100.0
***	VINTONDALE BORO	478	Reported Cleared										
12	WEST HILLS REGIONAL	10,667	Reported Cleared	210 29			1 1	4 4	27 7	170 13	4 3	4 1	13.8
**	LIQUOR ENFORCEMENT	21,619	Reported Cleared										
**	STATE POLICE	21,619	Reported Cleared	353 113		6 2	6	25 19	117 33	176 53	15 6	8	32.0
	DRUG ENFORCEMENT		Reported Cleared										

*\*\* State Police population is calculated by subtracting the contributing local jurisdiction populations from the county population*

*\*\*\* Zero Reporting Agency*

**Part I Offenses and Clearances  
By Jurisdiction Within County  
2009**

<u>Submissions</u>	<u>Jurisdiction</u>	<u>Pop</u>	<u>Total</u>	<u>Murd</u>	<u>Mans</u>	<u>Rape</u>	<u>Robb</u>	<u>Aslt</u>	<u>Burg</u>	<u>Larc</u>	<u>MVeh</u>	<u>Arsn</u>	<u>%Clrd</u>
County Total		144,050	Reported	2,891	1	20	63	168	574	1,931	104	30	
Rate Per 100,000			Cleared	2,006.9	.7	13.9	43.7	116.6	398.5	1,340.5	72.2	20.8	
				1,170		15	43	137	156	767	43	9	40.5

*\*\* State Police population is calculated by subtracting the contributing local jurisdiction populations from the county population*

*\*\*\* Zero Reporting Agency*

**Part I Offenses and Clearances  
By Jurisdiction Within County  
2009**

<u>Submissions</u>	<u>Jurisdiction</u>	<u>Pop</u>	<u>Total</u>	<u>Murd</u>	<u>Mans</u>	<u>Rape</u>	<u>Robb</u>	<u>Aslt</u>	<u>Burg</u>	<u>Larc</u>	<u>MVeh</u>	<u>Arsn</u>	<u>%Clrd</u>
<b>CAMERON COUNTY</b>													
12	EMPORIUM BORO	2,216	Reported Cleared	24 8		2	1 1	3 2	6 2	12 3			33.3
**	LIQUOR ENFORCEMENT	3,061	Reported Cleared										
**	STATE POLICE	3,061	Reported Cleared	50 18		1		3 3	17 3	29 11	1		36.0
	DRUG ENFORCEMENT		Reported Cleared										
County Total		5,277	Reported	74		3	1	6	23	41			
Rate Per 100,000			Cleared	1,402.3 26		56.9	19.0	113.7	435.9	777.0	1		35.1

*\*\* State Police population is calculated by subtracting the contributing local jurisdiction populations from the county population  
\*\*\* Zero Reporting Agency*

**Part I Offenses and Clearances  
By Jurisdiction Within County  
2009**

<u>Submissions</u>	<u>Jurisdiction</u>	<u>Pop</u>	<u>Total</u>	<u>Murd</u>	<u>Mans</u>	<u>Rape</u>	<u>Robb</u>	<u>Aslt</u>	<u>Burg</u>	<u>Larc</u>	<u>MVeh</u>	<u>Arsn</u>	<u>%Clrd</u>
<b>CARBON COUNTY</b>													
1	BUREAU OF FORESTRY		3									3	
			Reported										
			Cleared										
12	EAST PENN TWP	2,722	26			1		3	7	12	3		26.9
			7					3	1	2	1		
			Reported										
			Cleared										
12	FRANKLIN TWP	4,914	63			4	1	8	12	35	2	1	25.4
			16				1	3	1	10	1		
			Reported										
			Cleared										
12	KIDDER TWP	1,424	130				1	7	19	99	4		24.6
			32				1	7	7	16	1		
			Reported										
			Cleared										
10	MAHONING TWP	4,405	120			1		22	14	75	7	1	51.7
			62			1		12	3	42	4		
			Reported										
			Cleared										
12	BEAVER MEADOWS BORO	952	10					1		8	1		30.0
			3					1		2			
			Reported										
			Cleared										
12	JIM THORPE BORO	4,889	134			1		21	11	95	6		18.7
			25					7	2	16			
			Reported										
			Cleared										
12	LANSFORD BORO	4,161	84				1	22	18	41		2	46.4
			39				1	17	3	17		1	
			Reported										
			Cleared										
12	LEHIGHTON BORO	5,463	236			1	4	5	39	169	18		31.8
			75			2	2	6	5	56	4		
			Reported										
			Cleared										
12	PALMERTON BORO	5,244	136			3	2	6	4	113	8		27.9
			38			2	1	5	1	26	3		
			Reported										
			Cleared										
12	SUMMIT HILL BORO	2,978	7						1	5		1	14.3
			1							1			
			Reported										
			Cleared										
12	WEATHERLY BORO	2,604	66				1	8	17	38	2		47.0
			31			1		12	9	8	1		
			Reported										
			Cleared										
7	WEISSPORT BORO	428	3				1		1	1			
			Reported										
			Cleared										

*\*\* State Police population is calculated by subtracting the contributing local jurisdiction populations from the county population*

*\*\*\* Zero Reporting Agency*

**Part I Offenses and Clearances  
By Jurisdiction Within County  
2009**

<u>Submissions</u>	<u>Jurisdiction</u>	<u>Pop</u>	<u>Total</u>	<u>Murd</u>	<u>Mans</u>	<u>Rape</u>	<u>Robb</u>	<u>Aslt</u>	<u>Burg</u>	<u>Larc</u>	<u>MVeh</u>	<u>Arsn</u>	<u>%Clrd</u>
12	NESQUEHONING BORO	3,325	Reported Cleared	118 65			1 1	22 21	17 5	70 37	8 1		55.1
**	LIQUOR ENFORCEMENT	20,277	Reported Cleared										
**	STATE POLICE	20,277	Reported Cleared	465 152	2 2	1 1	1 1	89 78	141 18	170 26	34 8	27 18	32.7
	DRUG ENFORCEMENT		Reported Cleared										
County Total		63,786	Reported	1,601	2	12	13	214	301	931	93	35	
Rate Per 100,000			Cleared	2,510.0 546	3.1 2	18.8 7	20.4 8	335.5 172	471.9 55	1,459.6 259	145.8 24	54.9 19	34.1

*\*\* State Police population is calculated by subtracting the contributing local jurisdiction populations from the county population  
\*\*\* Zero Reporting Agency*

**Part I Offenses and Clearances  
By Jurisdiction Within County  
2009**

<u>Submissions</u>	<u>Jurisdiction</u>	<u>Pop</u>	<u>Total</u>	<u>Murd</u>	<u>Mans</u>	<u>Rape</u>	<u>Robb</u>	<u>Aslt</u>	<u>Burg</u>	<u>Larc</u>	<u>MVeh</u>	<u>Arsn</u>	<u>%Clrd</u>
<b>CENTRE COUNTY</b>													
12	PENNSYLVANIA STATE UN		Reported 527			2		23	46	439	4	13	
			Cleared 142				1	19	4	113	2	3	26.9
***	BUREAU OF FORESTRY		Reported Cleared										
12	FERGUSON TWP	16,590	Reported 226			3	2	5	23	184	7	2	
			Cleared 53				1	3	5	38	5	1	23.5
12	PATTON TWP	13,258	Reported 231			3	2	3	22	199	2		
			Cleared 142			1	1	2	7	131			61.5
12	SPRING TWP	6,866	Reported 98					2	15	74	7		
			Cleared 19					2	2	11	4		19.4
12	BELLEFONTE BORO	6,166	Reported 74			1		2	3	67	1		
			Cleared 3							3			4.1
12	STATE COLLEGE BORO	54,065	Reported 1,087			2	14	59	117	871	12	12	
			Cleared 379			1	5	53	32	284	4		34.9
**	LIQUOR ENFORCEMENT	48,777	Reported Cleared										
**	STATE POLICE	48,777	Reported 654	2		14	7	37	156	412	16	10	
			Cleared 226	1		12	5	27	43	121	13	4	34.6
	DRUG ENFORCEMENT		Reported Cleared										
County Total		145,722	Reported 2,897	2		25	25	131	382	2,246	49	37	
Rate Per 100,000			1,988.0	1.4		17.2	17.2	89.9	262.1	1,541.3	33.6	25.4	
			Cleared 964	1		14	13	106	93	701	28	8	33.3

*\*\* State Police population is calculated by subtracting the contributing local jurisdiction populations from the county population*

*\*\*\* Zero Reporting Agency*

**Part I Offenses and Clearances  
By Jurisdiction Within County  
2009**

<u>Submissions</u>	<u>Jurisdiction</u>	<u>Pop</u>	<u>Total</u>	<u>Murd</u>	<u>Mans</u>	<u>Rape</u>	<u>Robb</u>	<u>Aslt</u>	<u>Burg</u>	<u>Larc</u>	<u>MVeh</u>	<u>Arsn</u>	<u>%Cld</u>
<b>CHESTER COUNTY</b>													
12	WEST CHESTER UNIV OF		Reported Cleared	106 20		4 1		2 2	31 7	67 9	2 1		18.9
12	CHESTER CO DET		Reported Cleared	31 6		8 2		10 3		13 1			19.4
***	BUREAU OF FORESTRY		Reported Cleared										
12	CALN TWP	12,148	Reported Cleared	347 169		3	17 4	21 21	51 9	244 132	9 2	2 1	48.7
12	BIRMINGHAM TWP	4,256	Reported Cleared	20 2				1 1	4 1	14	1		10.0
12	EAST BRANDYWINE TWP	10,069	Reported Cleared	105 98		1 2		9 8	2 2	92 84	1 2		93.3
12	EAST COVENTRY TWP	6,795	Reported Cleared	54 18				6 6	15 4	30 7	3 1		33.3
12	EAST FALLOWFIELD TWP	7,458	Reported Cleared	80 3			2	4 1	22	48 1	2 1	2	3.8
12	EAST MARLBOROUGH TWP	8,160	Reported Cleared	17 1					1	16 1			5.9
12	EAST PIKELAND TWP	6,804	Reported Cleared	61 25			3 3	5 4	12 4	38 12	2 2	1	41.0
12	EAST VINCENT TWP	6,454	Reported Cleared	56 14			1 1	4 2	14 5	35 5	1 1	1	25.0
12	EAST WHITELAND TWP	10,684	Reported Cleared	111 52			3 1	12 12	9 4	82 33	5 2		46.8
12	EASTTOWN TWP	10,536	Reported Cleared	82 28		-1		4 3	18 4	60 19	1 1		34.1

*\*\* State Police population is calculated by subtracting the contributing local jurisdiction populations from the county population*

*\*\*\* Zero Reporting Agency*

**Part I Offenses and Clearances  
By Jurisdiction Within County  
2009**

<u>Submissions</u>	<u>Jurisdiction</u>	<u>Pop</u>	<u>Total</u>	<u>Murd</u>	<u>Mans</u>	<u>Rape</u>	<u>Robb</u>	<u>Aslt</u>	<u>Burg</u>	<u>Larc</u>	<u>MVeh</u>	<u>Arsn</u>	<u>%Clrd</u>
12	HIGHLAND TWP	1,204	Reported Cleared	2					2				
12	KENNETT TWP	7,876	Reported Cleared	9 1				1 1	2	5	1		11.1
12	NEW GARDEN TWP	11,857	Reported Cleared	184 32			5 3	2 2	27 3	133 23	12 1	5	17.4
12	NORTH COVENTRY TWP	7,702	Reported Cleared	264 96		2 2		2 2	24 3	227 89	9		36.4
12	SADSBURY TWP	3,385	Reported Cleared	9				1 2	1 3	-2 4			
12	SCHUYLKILL TWP	7,733	Reported Cleared	85 52		1 1		9 8	15 6	58 36	2 1		61.2
12	TREDYFFRIN TWP	28,963	Reported Cleared	316 182		3 2	4 1	8 8	44 15	250 152	5 3	2 1	57.6
12	UPPER UWCHLAN TWP	11,351	Reported Cleared	70 13				4 3	10 1	53 8	3 1		18.6
12	UWCHLAN TWP	18,715	Reported Cleared	247 65		3 3	3	17 13	28 4	189 41	4 3	3 1	26.3
12	VALLEY TWP	6,609	Reported Cleared	40 36			4 4	16 16	2 1	18 15			90.0
12	WEST BRANDYWINE TWP	7,756	Reported Cleared	83 21	1			5 5	16 6	55 8	5 2	1	25.3
12	WEST CALN TWP	8,430	Reported Cleared	74 11			1	5 5	14	52 6	2		14.9
12	WEST FALLOWFIELD TWP	2,596	Reported Cleared	13 5					3	10 5			38.5
12	WEST GOSHEN TWP	21,168	Reported Cleared	481 132		3 1	7 6	11 6	43 10	398 105	15 1	4 3	27.4

*\*\* State Police population is calculated by subtracting the contributing local jurisdiction populations from the county population*

*\*\*\* Zero Reporting Agency*

**Part I Offenses and Clearances  
By Jurisdiction Within County  
2009**

<u>Submissions</u>	<u>Jurisdiction</u>	<u>Pop</u>	<u>Total</u>	<u>Murd</u>	<u>Mans</u>	<u>Rape</u>	<u>Robb</u>	<u>Aslt</u>	<u>Burg</u>	<u>Larc</u>	<u>MVeh</u>	<u>Arsn</u>	<u>%Clrd</u>
12	WEST NOTTINGHAM TWP	2,798	Reported Cleared	3					1	2			
12	WEST PIKELAND TWP	4,069	Reported Cleared	40 17			2 2	6 5	3	28 7	1 2	1	42.5
12	WEST SADSBUY TWP	2,501	Reported Cleared	91 68			1 1	5 2		84 65	1		74.7
12	WEST VINCENT TWP	4,251	Reported Cleared	25 7					2 1	21 3	1 2	1 1	28.0
12	WEST WHITELAND TWP	18,190	Reported Cleared	462 229		2	8 7	4 7	24 4	409 210	14	1 1	49.6
12	WESTTOWN- EAST GOSHEN	31,632	Reported Cleared	327 91		2 1	1	21 14	50 15	244 57	9 4		27.8
12	WILLISTOWN TWP	10,755	Reported Cleared	95 20				5 5	19 9	71 6			21.1
12	COATESVILLE CITY	11,689	Reported Cleared	593 138		4	88 17	84 62	97 13	255 40	38 5	27 1	23.3
12	ATGLEN BORO	1,370	Reported Cleared	8 2		1 1			1 1	5	1		25.0
12	AVONDALE BORO	1,087	Reported Cleared										
12	DOWNINGTOWN BORO	7,889	Reported Cleared	325 70			19 6	28 17	38 1	224 45	14 1	2	21.5
2	HONEY BROOK BORO	1,516	Reported Cleared	1						1			
12	KENNETT SQUARE BORO	5,276	Reported Cleared	138 27			6 3	7 5	21 7	90 11	14		19.6
12	MALVERN BORO	3,104	Reported	21				5	3	12	1		

*\*\* State Police population is calculated by subtracting the contributing local jurisdiction populations from the county population*

*\*\*\* Zero Reporting Agency*

**Part I Offenses and Clearances  
By Jurisdiction Within County  
2009**

<u>Submissions</u>	<u>Jurisdiction</u>	<u>Pop</u>	<u>Total</u>	<u>Murd</u>	<u>Mans</u>	<u>Rape</u>	<u>Robb</u>	<u>Aslt</u>	<u>Burg</u>	<u>Larc</u>	<u>MVeh</u>	<u>Arsn</u>	<u>%Clrd</u>	
12	MALVERN BORO	3,104	Cleared	11				5		5	1		52.4	
12	OXFORD BORO	4,662	Reported Cleared	184 76		3 1	3	17 9	12 2	140 63	8 1	1	41.3	
12	PARKESBURG BORO	3,439	Reported Cleared	73 26		8 2	2	11 9	15 3	34 10	3		35.6	
12	PHOENIXVILLE BORO	16,410	Reported Cleared	364 108		9 8	12 5	16 13	27 10	283 68	16 4	1	29.7	
12	SOUTH COATESVILLE BOR	1,078	Reported Cleared	32 18				6 7	6 3	16 5	4 3		56.3	
12	SPRING CITY BORO	3,407	Reported Cleared	117 17				4 2	14 1	92 14	7		14.5	
12	WEST CHESTER BORO	18,273	Reported Cleared	592 440	1 1		13 12	27 22	33 30	92 47	385 298	41 30	74.3	
12	WEST GROVE BORO	2,771	Reported Cleared	22 3					3	17 2	2 1		13.6	
**	LIQUOR ENFORCEMENT	107,960	Reported Cleared											
**	STATE POLICE	107,960	Reported Cleared	1,419 378	2 2	1 1	9 7	33 10	93 72	390 88	797 177	68 19	26 2	26.6
	DRUG ENFORCEMENT		Reported Cleared											
County Total		492,836	Reported	7,870	3	2	78	252	504	1,228	328	80		
Rate Per 100,000				1,596.9	.6	.4	15.8	51.1	102.3	249.2	66.6	16.2		
			Cleared	2,837	3	1	47	99	398	297	1,882	98	36.0	

*\*\* State Police population is calculated by subtracting the contributing local jurisdiction populations from the county population*

*\*\*\* Zero Reporting Agency*

**Part I Offenses and Clearances  
By Jurisdiction Within County  
2009**

<u>Submissions</u>	<u>Jurisdiction</u>	<u>Pop</u>	<u>Total</u>	<u>Murd</u>	<u>Mans</u>	<u>Rape</u>	<u>Robb</u>	<u>Aslt</u>	<u>Burg</u>	<u>Larc</u>	<u>MVeh</u>	<u>Arsn</u>	<u>%Cld</u>
<b>CLARION COUNTY</b>													
12	CLARION UNIV OF PA		Reported Cleared	49 12		1 1		5 5	5 1	38 5			24.5
12	CLARION CO SHERIFF DE		Reported Cleared										
12	CLARION CO DET		Reported Cleared	3 2				1 1		2 1			66.7
12	CLARION BORO	5,226	Reported Cleared	72		1		1	10	59	1		
10	KNOX BORO	1,097	Reported Cleared	173 54		1 1		40 29	5	121 21	6 3		31.2
12	NEW BETHLEHEM BORO	980	Reported Cleared	7 2			1	2 2		4			28.6
**	LIQUOR ENFORCEMENT	32,496	Reported Cleared										
**	STATE POLICE	32,496	Reported Cleared	509 218	1 1	15 10	3 3	20 13	129 26	300 154	32 8	9 3	42.8
***	DRUG ENFORCEMENT		Reported Cleared										
<b>County Total</b>		<b>39,799</b>	<b>Reported</b>	<b>813</b>	<b>1</b>	<b>18</b>	<b>4</b>	<b>69</b>	<b>149</b>	<b>524</b>	<b>39</b>	<b>9</b>	
<b>Rate Per 100,000</b>			<b>Cleared</b>	<b>2,042.8</b>	<b>2.5</b>	<b>45.2</b>	<b>10.1</b>	<b>173.4</b>	<b>374.4</b>	<b>1,316.6</b>	<b>98.0</b>	<b>22.6</b>	<b>35.4</b>

*\*\* State Police population is calculated by subtracting the contributing local jurisdiction populations from the county population*

*\*\*\* Zero Reporting Agency*

**Part I Offenses and Clearances  
By Jurisdiction Within County  
2009**

<u>Submissions</u>	<u>Jurisdiction</u>	<u>Pop</u>	<u>Total</u>	<u>Murd</u>	<u>Mans</u>	<u>Rape</u>	<u>Robb</u>	<u>Aslt</u>	<u>Burg</u>	<u>Larc</u>	<u>MVeh</u>	<u>Arsn</u>	<u>%Clrd</u>
<b>CLEARFIELD COUNTY</b>													
1	BUREAU OF FORESTRY		7									7	
		Reported Cleared											
12	DECATUR TWP	3,043	55 20			1		2 3	12 2	40 14	1		36.4
		Reported Cleared											
12	LAWRENCE TWP	7,476	343 197			1	3 2	52 47	21 8	254 135	11 5	1	57.4
		Reported Cleared											
12	MORRIS-COOPER REGIONA	5,631	1 1					1 1					100.0
		Reported Cleared											
12	SANDY TWP	11,550	332 79			3 1		12 10	52 2	241 64	22 2	2	23.8
		Reported Cleared											
12	DU BOIS CITY	7,653	305 113			2		23 16	20 3	252 91	8 3		37.0
		Reported Cleared											
12	CLEARFIELD BORO	6,170	377 119			3 1	4 1	14 9	22 4	329 104	5		31.6
		Reported Cleared											
12	CURWENSVILLE BORO	2,460	29 3					1	3	24 3		1	10.3
		Reported Cleared											
**	LIQUOR ENFORCEMENT	37,194											
		Reported Cleared											
**	STATE POLICE	37,194	605 198			12 9	4 1	29 13	179 56	331 102	34 11	16 5	32.7
		Reported Cleared											
	DRUG ENFORCEMENT												
		Reported Cleared											

*\*\* State Police population is calculated by subtracting the contributing local jurisdiction populations from the county population*

*\*\*\* Zero Reporting Agency*

**Part I Offenses and Clearances  
By Jurisdiction Within County  
2009**

<u>Submissions</u>	<u>Jurisdiction</u>	<u>Pop</u>	<u>Total</u>	<u>Murd</u>	<u>Mans</u>	<u>Rape</u>	<u>Robb</u>	<u>Aslt</u>	<u>Burg</u>	<u>Larc</u>	<u>MVeh</u>	<u>Arsn</u>	<u>%Clrd</u>
County Total		81,177	Reported	2,054		21	11	134	309	1,471	81	27	
Rate Per 100,000			Cleared	730	1	12	4	99	75	513	21	5	35.5
				2,530.3		25.9	13.6	165.1	380.6	1,812.1	99.8	33.3	

*\*\* State Police population is calculated by subtracting the contributing local jurisdiction populations from the county population*

*\*\*\* Zero Reporting Agency*

**Part I Offenses and Clearances  
By Jurisdiction Within County  
2009**

<u>Submissions</u>	<u>Jurisdiction</u>	<u>Pop</u>	<u>Total</u>	<u>Murd</u>	<u>Mans</u>	<u>Rape</u>	<u>Robb</u>	<u>Aslt</u>	<u>Burg</u>	<u>Larc</u>	<u>MVeh</u>	<u>Arsn</u>	<u>%Clrd</u>
<b>CLINTON COUNTY</b>													
12	LOCK HAVEN UNIV OF PA		Reported Cleared	54 20					8 2	46 18			37.0
***	CLINTON CO DET		Reported Cleared										
***	BUREAU OF FORESTRY		Reported Cleared										
12	LAMAR TWP	2,418	Reported Cleared	16 2					3 3	11 2	2		12.5
12	PINE CREEK TWP	3,192	Reported Cleared	25 7				5 5	3	17 2			28.0
***	WOODWARD TWP	2,265	Reported Cleared										
12	LOCK HAVEN CITY	8,616	Reported Cleared	308 94		7 9	1 1	13 16	46 18	240 49	1 1		30.5
12	MILL HALL BORO	1,468	Reported Cleared										
**	LIQUOR ENFORCEMENT	19,149	Reported Cleared										
**	STATE POLICE	19,149	Reported Cleared	531 181		107 2	1	12 9	101 27	301 140	9 3		34.1
	DRUG ENFORCEMENT		Reported Cleared										

*\*\* State Police population is calculated by subtracting the contributing local jurisdiction populations from the county population*

*\*\*\* Zero Reporting Agency*

**Part I Offenses and Clearances  
By Jurisdiction Within County  
2009**

<u>Submissions</u>	<u>Jurisdiction</u>	<u>Pop</u>	<u>Total</u>	<u>Murd</u>	<u>Mans</u>	<u>Rape</u>	<u>Robb</u>	<u>Aslt</u>	<u>Burg</u>	<u>Larc</u>	<u>MVeh</u>	<u>Arsn</u>	<u>%Clrd</u>
County Total		37,108	Reported	934		114	2	30	161	615	12		
Rate Per 100,000			Cleared	304		11	1	30	47	211	4		32.5
				2,517.0		307.2	5.4	80.8	433.9	1,657.3	32.3		

*\*\* State Police population is calculated by subtracting the contributing local jurisdiction populations from the county population  
\*\*\* Zero Reporting Agency*

**Part I Offenses and Clearances  
By Jurisdiction Within County  
2009**

<u>Submissions</u>	<u>Jurisdiction</u>	<u>Pop</u>	<u>Total</u>	<u>Murd</u>	<u>Mans</u>	<u>Rape</u>	<u>Robb</u>	<u>Aslt</u>	<u>Burg</u>	<u>Larc</u>	<u>MVeh</u>	<u>Arsn</u>	<u>%Cld</u>
<b>COLUMBIA COUNTY</b>													
12	BLOOMSBURG UNIV OF PA		Reported Cleared	132 22				4 2	3 2	125 18			16.7
1	BUREAU OF FORESTRY		Reported Cleared	1								1	
12	BRIAR CREEK TWP	3,069	Reported Cleared	35 3					11	23 3		1	8.6
***	GREENWOOD TWP	2,068	Reported Cleared										
12	HEMLOCK TWP	2,242	Reported Cleared	161 62				1 1	7 3	150 58	1	2	38.5
12	LOCUST TWP	2,524	Reported Cleared	55 9				2 1	9 2	43 6		1	16.4
***	MADISON TWP	1,595	Reported Cleared										
12	MAIN TWP	1,296	Reported Cleared	7 6				3 3	3 1	1 2			85.7
***	MIFFLIN TWP	2,250	Reported Cleared										
12	SCOTT TWP	5,033	Reported Cleared	45 16					1 2	44 13			35.6
12	SOUTH CENTRE TWP	1,909	Reported Cleared	66 17				9 5	5 2	52 10			25.8
12	BENTON AREA	1,991	Reported Cleared	5		1		2	1	1			
12	BERWICK BORO	10,199	Reported Cleared	451 52		10 1	2 1	25 8	61 4	341 35	10 2	2 1	11.5

*\*\* State Police population is calculated by subtracting the contributing local jurisdiction populations from the county population*

*\*\*\* Zero Reporting Agency*

**Part I Offenses and Clearances  
By Jurisdiction Within County  
2009**

<u>Submissions</u>	<u>Jurisdiction</u>	<u>Pop</u>	<u>Total</u>	<u>Murd</u>	<u>Mans</u>	<u>Rape</u>	<u>Robb</u>	<u>Aslt</u>	<u>Burg</u>	<u>Larc</u>	<u>MVeh</u>	<u>Arsn</u>	<u>%Cld</u>	
12	CATAWISSA BORO	1,535	Reported Cleared	40 3				1 1	3 1	36 1			7.5	
***	MILLVILLE BORO	943	Reported Cleared											
12	ORANGEVILLE AREA	1,635	Reported Cleared	24 1				1	5	17 1	1		4.2	
12	BLOOMSBURG TOWN	12,601	Reported Cleared	360 111	1 1		5 3	4 2	15 6	38 11	289 84	7 4	1 30.8	
**	LIQUOR ENFORCEMENT	13,883	Reported Cleared											
**	STATE POLICE	13,883	Reported Cleared	188 54			2 2	2	20 15	62 8	83 19	13 5	6 5	28.7
	DRUG ENFORCEMENT		Reported Cleared											
County Total		64,773	Reported	1,570	1		18	8	83	209	1,205	32	14	
Rate Per 100,000			Cleared	2,423.8	1.5		27.8	12.4	128.1	322.7	1,860.3	49.4	21.6	
				356	1		6	3	43	36	250	11	22.7	

*\*\* State Police population is calculated by subtracting the contributing local jurisdiction populations from the county population*

*\*\*\* Zero Reporting Agency*

**Part I Offenses and Clearances  
By Jurisdiction Within County  
2009**

<u>Submissions</u>	<u>Jurisdiction</u>	<u>Pop</u>	<u>Total</u>	<u>Murd</u>	<u>Mans</u>	<u>Rape</u>	<u>Robb</u>	<u>Aslt</u>	<u>Burg</u>	<u>Larc</u>	<u>MVeh</u>	<u>Arsn</u>	<u>%Clrd</u>
<b>CRAWFORD COUNTY</b>													
12	PYMATUNING STATE PARK		Reported Cleared	26 2					1	25 2			7.7
12	VERNON TWP	5,415	Reported Cleared	112 95			2 1	4 4	6 3	100 87			84.8
12	WEST MEAD TWP	5,075	Reported Cleared	1 1	1 1								100.0
12	MEADVILLE CITY	13,208	Reported Cleared	396 86			3 1	10 8	51 4	327 73	3	2	21.7
12	TITUSVILLE CITY	5,751	Reported Cleared	166 52		2		4 5	18 4	143 40	1 1		31.3
12	CAMBRIDGE SPRINGS BOR	2,240	Reported Cleared	8 5				1 1	1	6 4			62.5
12	COCHRANTON BORO	1,066	Reported Cleared	10 5				1 1	1	8 4			50.0
12	CONNEAUT LAKE REGIONA	3,510	Reported Cleared	37 2			1	1	8	27 2			5.4
12	LINESVILLE BORO	1,093	Reported Cleared										
**	LIQUOR ENFORCEMENT	51,056	Reported Cleared										
**	STATE POLICE	51,056	Reported Cleared	769 185		22 5	4 4	18 15	273 52	411 86	41 23		24.1
	DRUG ENFORCEMENT		Reported Cleared										

*\*\* State Police population is calculated by subtracting the contributing local jurisdiction populations from the county population*

*\*\*\* Zero Reporting Agency*

**Part I Offenses and Clearances  
By Jurisdiction Within County  
2009**

<u>Submissions</u>	<u>Jurisdiction</u>	<u>Pop</u>	<u>Total</u>	<u>Murd</u>	<u>Mans</u>	<u>Rape</u>	<u>Robb</u>	<u>Aslt</u>	<u>Burg</u>	<u>Larc</u>	<u>MVeh</u>	<u>Arsn</u>	<u>%Clrd</u>
County Total		88,414	Reported	1,525	1	22	10	39	359	1,047	45	2	
Rate Per 100,000				1,724.8	1.1	24.9	11.3	44.1	406.0	1,184.2	50.9	2.3	
			Cleared	433	1	7	6	34	63	298	24		28.4

*\*\* State Police population is calculated by subtracting the contributing local jurisdiction populations from the county population  
\*\*\* Zero Reporting Agency*

**Part I Offenses and Clearances  
By Jurisdiction Within County  
2009**

<u>Submissions</u>	<u>Jurisdiction</u>	<u>Pop</u>	<u>Total</u>	<u>Murd</u>	<u>Mans</u>	<u>Rape</u>	<u>Robb</u>	<u>Aslt</u>	<u>Burg</u>	<u>Larc</u>	<u>MVeh</u>	<u>Arsn</u>	<u>%Clrd</u>
<b>CUMBERLAND COUNTY</b>													
12	CUMBERLAND CO SHERIFF		Reported Cleared										
12	SHIPPENSBURG UNIV OF		Reported Cleared	61 8		1	4 1	2 2	15 1	39 4			13.1
12	CUMBERLAND CO DA	7,384	Reported Cleared	10 9				2 2	1	7 7			90.0
12	DICKINSON COLLEGE		Reported Cleared	63 10		3 2		1 1	6	53 7			15.9
12	PINE GROVE FURNACE ST		Reported Cleared	9					6	2		1	
1	BUREAU OF FORESTRY		Reported Cleared	2								2	
12	EAST PENNSBORO TWP	19,890	Reported Cleared	353 71		5 1	8 3	3 1	60 5	272 61	5		20.1
12	LOWER ALLEN TWP	17,862	Reported Cleared	307 88		2 1	2 1	4 3	12	282 82	3	2 1	28.7
12	HAMPDEN TWP	27,012	Reported Cleared	289 37		1 1	3 1	2 1	26 2	253 31	3 1	1	12.8
12	UPPER ALLEN TWP	18,154	Reported Cleared	170 13		1			43 2	123 8	3 3		7.6
12	MIDDLESEX TWP	6,832	Reported Cleared	222 122		2 1	5 1	3 3	19 6	180 110	12 1	1	55.0
12	NORTH MIDDLETON TWP	11,252	Reported Cleared	63 37		2 2	3 1	2 1	6 7	43 19	7 7		58.7
12	SILVER SPRING TWP	13,110	Reported Cleared	143 41			2	1	19 1	119 40	2		28.7

*\*\* State Police population is calculated by subtracting the contributing local jurisdiction populations from the county population*

*\*\*\* Zero Reporting Agency*

**Part I Offenses and Clearances  
By Jurisdiction Within County  
2009**

<u>Submissions</u>	<u>Jurisdiction</u>	<u>Pop</u>	<u>Total</u>	<u>Murd</u>	<u>Mans</u>	<u>Rape</u>	<u>Robb</u>	<u>Aslt</u>	<u>Burg</u>	<u>Larc</u>	<u>MVeh</u>	<u>Arsn</u>	<u>%Clrd</u>
12	CAMP HILL BORO		Reported 113 Cleared 91			1 1	4 3	1 1	4 2	100 84	3		80.5
12	CARLISLE BORO	18,427	Reported 585 Cleared 225	1 1	1	10 9	17 10	14 15	76 19	462 166	3 2	2 2	38.5
12	WEST SHORE REGIONAL	6,621	Reported 84 Cleared 10			1	10	27 10	33	3	9	1	11.9
12	MECHANICSBURG BORO	8,772	Reported 272 Cleared 105				4	50 41	27 3	184 56	3 1	4 4	38.6
12	MT HOLLY SPRINGS BORO	1,914	Reported 52 Cleared 17					4 4	10 2	36 10	2 1		32.7
11	NEW CUMBERLAND BORO	7,073	Reported 52 Cleared 3			1			7 1	43 2	1		5.8
12	NEWVILLE BORO	1,311	Reported 55 Cleared 21					13 13	2	39 8	1		38.2
12	SHIPPENSBURG BORO	5,611	Reported 62 Cleared 5				2	1 1	10 1	47 3	2		8.1
12	SHIREMANSTOWN BORO	1,469	Reported 7 Cleared 6				1 1	3 2	1 1	2 2			85.7
**	LIQUOR ENFORCEMENT	58,184	Reported Cleared										
**	STATE POLICE	58,184	Reported 738 Cleared 256	1 1		11 8	9 2	26 16	140 45	538 181	13 3		34.7
County Total		6,002,828	Reported 3,712	2		41	74	159	523	2,827	72	14	
Rate Per 100,000			1,607.8 Cleared 1,175	.9 2	1	17.8 26	32.1 24	68.9 117	226.5 98	1,224.5 881	31.2 19	6.1 7	31.7

*\*\* State Police population is calculated by subtracting the contributing local jurisdiction populations from the county population*

*\*\*\* Zero Reporting Agency*

**Part I Offenses and Clearances  
By Jurisdiction Within County  
2009**

<u>Submissions</u>	<u>Jurisdiction</u>	<u>Pop</u>	<u>Total</u>	<u>Murd</u>	<u>Mans</u>	<u>Rape</u>	<u>Robb</u>	<u>Aslt</u>	<u>Burg</u>	<u>Larc</u>	<u>MVeh</u>	<u>Arsn</u>	<u>%Clrd</u>	
<b>DAUPHIN COUNTY</b>														
12	DAUPHIN CO DET		Reported Cleared	87 86		2 2		31 30		53 53		1 1	98.9	
12	CAPITOL POLICE DEPT		Reported Cleared	61 1			3	2	1	54 1	1		1.6	
12	PSU-HARRISBURG CAMPUS		Reported Cleared	14 2						14 2			14.3	
12	HARRISBURG INT. AIRPO		Reported Cleared	5 2						2	3 2		40.0	
***	BUREAU OF FORESTRY		Reported Cleared											
12	SUSQUEHANNA TWP	22,920	Reported Cleared	453 104	1 1	2 1	24 11	15 14	67 4	333 73	7	4	23.0	
12	SWATARA TWP	22,413	Reported Cleared	841 143	1 1		33 14	120 68	90 7	578 49	14 2	5 2	17.0	
12	LOWER SWATARA TWP	8,514	Reported Cleared	82 26		2 2		2 1	16 5	60 17	1	1	31.7	
12	DERRY TWP	22,050	Reported Cleared	796 262		6 2	5 4	41 28	70 6	656 216	15 5	3 1	32.9	
12	LOWER PAXTON TWP	45,354	Reported Cleared	1,206 646		8 6	25 15	57 57	165 45	904 500	40 22	7	53.6	
12	WICONISCO TWP	1,106	Reported Cleared	5 1					1	3		1 1	20.0	
12	HARRISBURG CITY	47,118	Reported Cleared	3,021 778	16 14	1	50 16	511 185	255 169	474 70	1,513 269	176 47	25 8	25.8
12	HALIFAX BORO	4,240	Reported Cleared	9 5				1 1		7 4	1		55.6	

*\*\* State Police population is calculated by subtracting the contributing local jurisdiction populations from the county population*

*\*\*\* Zero Reporting Agency*

**Part I Offenses and Clearances  
By Jurisdiction Within County  
2009**

<u>Submissions</u>	<u>Jurisdiction</u>	<u>Pop</u>	<u>Total</u>	<u>Murd</u>	<u>Mans</u>	<u>Rape</u>	<u>Robb</u>	<u>Aslt</u>	<u>Burg</u>	<u>Larc</u>	<u>MVeh</u>	<u>Arsn</u>	<u>%Clrd</u>
12	HIGHSPIRE BORO	2,604	Reported Cleared	70 18		2 1	1	9 6	10	43 8	3 2	2 1	25.7
12	HUMMELSTOWN BORO	4,431	Reported Cleared	98 11		1	1 1	10 5	12 1	73 4	1		11.2
12	LYKENS BORO	1,850	Reported Cleared	5 2				1	3 2	1			40.0
12	MIDDLETOWN BORO	8,823	Reported Cleared	161 57	1 1	9 4	4 1	10 9	25 8	107 31	3 1	2 2	35.4
12	MILLERSBURG BORO	2,462	Reported Cleared	48 20				7 7	6 2	35 11			41.7
12	PAXTANG BORO	1,486	Reported Cleared	36 7				3 1	2 1	25 4	5 1	1	19.4
12	PENBROOK BORO	2,915	Reported Cleared	65 18			4 2	3 2	11 7	42 6	4 1	1	27.7
12	ROYALTON BORO	943	Reported Cleared	12 7				1 1	2 1	8 4	1 1		58.3
12	STEELTON BORO	5,590	Reported Cleared	288 57	2 1	5 2	16 6	11 9	64 6	172 28	17 5	1	19.8
**	LIQUOR ENFORCEMENT	51,264	Reported Cleared										
**	STATE POLICE	51,264	Reported Cleared	1,198 505		24 13	7 3	29 19	171 27	914 437	40 5	13 1	42.2
County Total		*****	Reported	8,561	21	1	111	634	608	1,190	332	67	
Rate Per 100,000			Cleared	3,343.1	8.2	.4	43.3	247.6	237.4	464.7	129.6	26.2	
				2,758	19		49	243	427	1,717	94	17	32.2

*\*\* State Police population is calculated by subtracting the contributing local jurisdiction populations from the county population*

*\*\*\* Zero Reporting Agency*

**Part I Offenses and Clearances  
By Jurisdiction Within County  
2009**

<u>Submissions</u>	<u>Jurisdiction</u>	<u>Pop</u>	<u>Total</u>	<u>Murd</u>	<u>Mans</u>	<u>Rape</u>	<u>Robb</u>	<u>Aslt</u>	<u>Burg</u>	<u>Larc</u>	<u>MVeh</u>	<u>Arsn</u>	<u>%Cld</u>
<b>DELAWARE COUNTY</b>													
12	DELAWARE CO PARK		Reported 129			1		9	1	118			
			Cleared 101					5	1	95			78.3
12	CHEYNEY UNIV OF PA		Reported 104			1		8	52	40	2	1	
			Cleared 86			1		8	43	31	2	1	82.7
12	DELAWARE CO C I DIVIS		Reported 28			3		24			1		
			Cleared 16			1		15					57.1
12	ASTON TWP	16,864	Reported 325			1	9	8	28	265	14		
			Cleared 244				6	7	28	196	7		75.1
12	DARBY TWP	9,534	Reported 366			2	18	40	47	235	21	3	
			Cleared 178	1			8	16	17	126	9	1	48.6
12	HAVERFORD TWP	48,044	Reported 665	1		1	11	14	105	517	15	1	
			Cleared 201	1			8	13	40	134	4	1	30.2
12	LOWER CHICHESTER TWP	3,443	Reported 158			2	4	27	23	91	10	1	
			Cleared 38			2	1	10	5	19	1		24.1
12	NETHER PROVIDENCE TWP	13,160	Reported 175			1		20	32	119	3		
			Cleared 60					18	18	21	3		34.3
12	RADNOR TWP	31,231	Reported 353			2	3	15	34	291	8		
			Cleared 74			1	2	15	9	47			21.0
12	RIDLEY TWP	29,895	Reported 622	1		3	19	31	99	438	27	4	
			Cleared 151	1			7	27	27	84	2	3	24.3
12	SPRINGFIELD TWP	22,809	Reported 736			3	9	9	42	658	12	3	
			Cleared 283			1	5	10	6	257	4		38.5
12	TINICUM TWP	4,201	Reported 191			1	2	8	23	145	11	1	
			Cleared 27				2	4	3	16	1	1	14.1
12	UPPER CHICHESTER TWP	17,705	Reported 573			6	15	42	67	413	28	2	
			Cleared 336			4	9	37	20	245	19	2	58.6

*\*\* State Police population is calculated by subtracting the contributing local jurisdiction populations from the county population*

*\*\*\* Zero Reporting Agency*

**Part I Offenses and Clearances  
By Jurisdiction Within County  
2009**

<u>Submissions</u>	<u>Jurisdiction</u>	<u>Pop</u>	<u>Total</u>	<u>Murd</u>	<u>Mans</u>	<u>Rape</u>	<u>Robb</u>	<u>Aslt</u>	<u>Burg</u>	<u>Larc</u>	<u>MVeh</u>	<u>Arsn</u>	<u>%Clrd</u>
12	UPPER DARBY TWP	78,550	Reported Cleared	2,661 144	1 1	18 7	270 30	210 25	278 16	1,748 62	128 1	7 2	5.4
12	MARPLE TWP	23,452	Reported Cleared	345 107		2	2 2	6 4	26 5	306 95	3 1		31.0
12	BETHEL TWP	11,415	Reported Cleared	96 7				3 1	14 2	76 4	3		7.3
12	CHESTER TWP	4,454	Reported Cleared	205 152		4 2	13 10	60 56	46 16	75 64	5 3	2 1	74.1
12	NEWTOWN TWP	11,817	Reported Cleared	117 42		1 1		9 9	13 6	85 19	9 7		35.9
12	UPPER PROVIDENCE TWP	11,078	Reported Cleared	27 20				3 3	10 8	13 8	1 1		74.1
12	CHESTER CITY	36,638	Reported Cleared	2,306 631	14 6	25 10	194 65	734 369	488 87	632 77	179 16	40 1	27.4
12	ALDAN BORO	4,245	Reported Cleared	106 37	1 1	1 1	2 1	8 7	10 1	80 24	4 2		34.9
12	BROOKHAVEN BORO	7,832	Reported Cleared	300 130		1	10 9	6 6	23 5	237 107	9 1	15 1	43.3
12	CLIFTON HEIGHTS BORO	6,551	Reported Cleared	256 88		1	3	47 35	16 2	175 50	13 1	1	34.4
12	COLLINGDALE BORO	8,378	Reported Cleared	310 24		1 1	16 2	66 10	26	174 11	24	3	7.7
12	DARBY BORO	9,913	Reported Cleared	842 240	3 1	11 3	78 16	306 144	174 33	231 37	36 6	3	28.5
12	EAST LANSDOWNE BORO	2,476	Reported Cleared	97 4		1	5 2	10 1	24 1	50	7		4.1
12	EDDYSTONE BORO	2,344	Reported Cleared	319 182			3 1	20 12	21 13	269 156	6		57.1

*\*\* State Police population is calculated by subtracting the contributing local jurisdiction populations from the county population*

*\*\*\* Zero Reporting Agency*

**Part I Offenses and Clearances  
By Jurisdiction Within County  
2009**

<u>Submissions</u>	<u>Jurisdiction</u>	<u>Pop</u>	<u>Total</u>	<u>Murd</u>	<u>Mans</u>	<u>Rape</u>	<u>Robb</u>	<u>Aslt</u>	<u>Burg</u>	<u>Larc</u>	<u>MVeh</u>	<u>Arsn</u>	<u>%Clrd</u>
12	FOLCROFT BORO	6,837	Reported Cleared	144 18		2	10	18 8	25 2	73 7	16 1		12.5
12	GLENOLDEN BORO	7,213	Reported Cleared	174 43			6 2	8 7	15 2	135 31	9	1 1	24.7
12	LANSDOWNE BORO	10,660	Reported Cleared	305 109		4 1	17 6	17 15	77 27	181 58	9 2		35.7
12	MARCUS HOOK BORO	2,233	Reported Cleared	98 44		1		14 15	7 3	72 25	4 1		44.9
12	MEDIA BORO	5,407	Reported Cleared	98 30			4 4	21 15	23 3	49 8	1		30.6
12	MILLBOURNE BORO	907	Reported Cleared	43 16			4 2	3 5	5 1	28 7	3		37.2
12	MORTON BORO	2,631	Reported Cleared	124 72		1		9 9	15	96 62	3 1		58.1
12	NORWOOD BORO	5,782	Reported Cleared	130 99			2 3	14 13	13 7	96 75	5 1		76.2
12	PARKSIDE BORO	2,178	Reported Cleared	73 26		1 1		8 4	17 7	45 13	2 1		35.6
12	PROSPECT PARK BORO	6,386	Reported Cleared	125 50				6 3	17 8	96 38	6 1		40.0
12	RIDLEY PARK BORO	6,993	Reported Cleared	101 22		1 1	5 2	13 8	15 4	64 5	3 2		21.8
12	SHARON HILL BORO	5,317	Reported Cleared	186 41	1 1		1	8 2	29 21	14 3	122 12	11 1	22.0
12	SWARTHMORE BORO	6,074	Reported Cleared	91 9			2 1	5 3	9 1	74 4	1		9.9
12	TRAINER BORO	1,833	Reported	82		1	4	5	13	58	1		

*\*\* State Police population is calculated by subtracting the contributing local jurisdiction populations from the county population*

*\*\*\* Zero Reporting Agency*

**Part I Offenses and Clearances  
By Jurisdiction Within County  
2009**

<u>Submissions</u>	<u>Jurisdiction</u>	<u>Pop</u>	<u>Total</u>	<u>Murd</u>	<u>Mans</u>	<u>Rape</u>	<u>Robb</u>	<u>Aslt</u>	<u>Burg</u>	<u>Larc</u>	<u>MVeh</u>	<u>Arsn</u>	<u>%Clrd</u>
12	TRAINER BORO	1,833	Cleared	35		1		4	2	27	1		42.7
12	UPLAND BORO	2,868	Reported	153		4	9	38	25	66	9	2	
			Cleared	60		3	2	30	6	16	2	1	39.2
12	YEADON BORO	11,385	Reported	381		4	35	19	94	191	38		
			Cleared	89		2	8	11	28	34	6		23.4
**	LIQUOR ENFORCEMENT	53,696	Reported										
			Cleared										
**	STATE POLICE	53,696	Reported	1,414	1	3	21	48	159	1,128	51	3	
			Cleared	604	1	1	27	41	67	458	8	1	42.7
	DRUG ENFORCEMENT		Reported										
			Cleared										
County Total		554,429	Reported	16,134	23	1	115	813	2,018	2,265	10,055	751	93
Rate Per 100,000			Cleared	2,910.0	4.1	.2	20.7	146.6	364.0	408.5	1,813.6	135.5	16.8
				4,970	13	1	48	245	1,079	583	2,865	119	30.8

*\*\* State Police population is calculated by subtracting the contributing local jurisdiction populations from the county population*

*\*\*\* Zero Reporting Agency*

**Part I Offenses and Clearances  
By Jurisdiction Within County  
2009**

<u>Submissions</u>	<u>Jurisdiction</u>	<u>Pop</u>	<u>Total</u>	<u>Murd</u>	<u>Mans</u>	<u>Rape</u>	<u>Robb</u>	<u>Aslt</u>	<u>Burg</u>	<u>Larc</u>	<u>MVeh</u>	<u>Arsn</u>	<u>%Cld</u>
<b>ELK COUNTY</b>													
***	ELK CO SHERIFF		Reported Cleared										
12	SAINT MARYS CITY	13,432	Reported Cleared	207 133		4 1	3 1	11 8	30 18	152 103	7 2		64.3
12	JOHNSONBURG BORO	2,687	Reported Cleared	75 39		1 1		9 9	22 9	42 20		1	52.0
12	RIDGWAY BORO	4,104	Reported Cleared	126 40		1		3 3	23 2	92 33	2	5 2	31.7
**	LIQUOR ENFORCEMENT	12,081	Reported Cleared										
**	STATE POLICE	12,081	Reported Cleared	205 111		1 5	1 3	1 1	45 25	132 76	17 2	4 3	54.1
	DRUG ENFORCEMENT		Reported Cleared										
County Total		32,304	Reported	613		1	11	3	24	120	418	26	10
Rate Per 100,000			Cleared	1,897.6		3.1	34.1	9.3	74.3	371.5	1,294.0	80.5	31.0
				323		1	5	1	21	54	232	4	5

*\*\* State Police population is calculated by subtracting the contributing local jurisdiction populations from the county population*

*\*\*\* Zero Reporting Agency*

**Part I Offenses and Clearances  
By Jurisdiction Within County  
2009**

<u>Submissions</u>	<u>Jurisdiction</u>	<u>Pop</u>	<u>Total</u>	<u>Murd</u>	<u>Mans</u>	<u>Rape</u>	<u>Robb</u>	<u>Aslt</u>	<u>Burg</u>	<u>Larc</u>	<u>MVeh</u>	<u>Arsn</u>	<u>%Clrd</u>
<b>ERIE COUNTY</b>													
***	PRESQUE ISLE STATE PA		Reported Cleared										
12	EDINBORO UNIV OF PA		Reported Cleared	100 14		1 1		5 5	12 3	82 5			14.0
12	PSU BEHREND COLL		Reported Cleared	23 1						23 1			4.3
12	ERIE CO SHERIFF		Reported Cleared	8 3				1 1		7 2			37.5
12	LAWRENCE PARK TWP	3,687	Reported Cleared	71 43		2 1		7 7	12 6	50 29			60.6
12	MILLCREEK TWP	51,622	Reported Cleared	1,097 327	2 2	9 4	23 9	21 20	248 53	769 232	25 7		29.8
12	CORRY CITY		Reported Cleared	130 92		2 3		21 21	10 5	94 63	3		70.8
12	ERIE CITY	103,881	Reported Cleared	3,510 789	4 4	83 30	121 33	264 175	1,013 105	1,853 414	152 25	20 3	22.5
12	ALBION BORO	1,503	Reported Cleared	15 9				2 2	4 4	9 3			60.0
12	EDINBORO BORO	6,562	Reported Cleared	129 57		2 2	1	5 5	17 4	104 46			44.2
12	GIRARD BORO	2,924	Reported Cleared	49 21				6 5	9 2	34 14			42.9
12	LAKE CITY BORO	2,883	Reported Cleared	45 4				6 4	8	31			8.9
12	NORTH EAST BORO	4,186	Reported Cleared	170 51		4 2	2 1	2 1	27 8	134 39		1	30.0

*\*\* State Police population is calculated by subtracting the contributing local jurisdiction populations from the county population*

*\*\*\* Zero Reporting Agency*

**Part I Offenses and Clearances  
By Jurisdiction Within County  
2009**

<u>Submissions</u>	<u>Jurisdiction</u>	<u>Pop</u>	<u>Total</u>	<u>Murd</u>	<u>Mans</u>	<u>Rape</u>	<u>Robb</u>	<u>Aslt</u>	<u>Burg</u>	<u>Larc</u>	<u>MVeh</u>	<u>Arsn</u>	<u>%Clrd</u>
12	UNION CITY BORO	3,294	Reported Cleared	47 16		1 1		3 2	2 1	41 12			34.0
12	WESLEYVILLE BORO	3,301	Reported Cleared	143 8			1	4 1	12 1	125 6	1		5.6
**	LIQUOR ENFORCEMENT	94,916	Reported Cleared										
**	STATE POLICE	94,916	Reported Cleared	1,820 641	3 2	17 3	17 5	60 33	365 78	1,316 513	37 3	5 4	35.2
	DRUG ENFORCEMENT		Reported Cleared										
County Total		278,759	Reported	7,357	9	121	165	407	1,739	4,672	218	26	
Rate Per 100,000			Cleared	2,639.2	3.2	43.4	59.2	146.0	623.8	1,676.0	78.2	9.3	
				2,076	8	47	48	282	270	1,379	35	7	28.2

*\*\* State Police population is calculated by subtracting the contributing local jurisdiction populations from the county population  
\*\*\* Zero Reporting Agency*

**Part I Offenses and Clearances  
By Jurisdiction Within County  
2009**

<u>Submissions</u>	<u>Jurisdiction</u>	<u>Pop</u>	<u>Total</u>	<u>Murd</u>	<u>Mans</u>	<u>Rape</u>	<u>Robb</u>	<u>Aslt</u>	<u>Burg</u>	<u>Larc</u>	<u>MVeh</u>	<u>Arsn</u>	<u>%Clrd</u>
<b>FAYETTE COUNTY</b>													
12	OHIOPYLE STATE PARK		Reported Cleared	15					2	13			
12	UNIONTOWN HOSPITAL		Reported Cleared	4						4			
1	BUREAU OF FORESTRY		Reported Cleared	16								16	
12	LUZERNE TWP	6,637	Reported Cleared	18 2				1 1	5	10 1	2		11.1
12	REDSTONE TWP	6,051	Reported Cleared	14 10				3 3	3	8 7			71.4
12	WASHINGTON TWP	4,158	Reported Cleared	73 14			1	10 6	16 3	45 5	1		19.2
12	CONNELLSVILLE CITY	8,475	Reported Cleared	429 130	1		4 1	6 1	9 11	299 107	18 4		30.3
12	UNIONTOWN CITY	11,670	Reported Cleared	653 166		1 1	5 1	44 10	20 5	170 28	353 104	59 17	1 25.4
12	SOUTHWEST REGIONAL	2,159	Reported Cleared	20 6				4 4	5 1	10 1		1	30.0
12	BROWNSVILLE BORO	2,631	Reported Cleared	58 14			3 2	9 6	12	29 5	5 1		24.1
***	EVERSON BORO	787	Reported Cleared										
10	FAIRCHANCE BORO	2,052	Reported Cleared	5				2	2	1			
12	FAYETTE CITY BORO	668	Reported Cleared	4 2					1 1	3 1			50.0

*\*\* State Police population is calculated by subtracting the contributing local jurisdiction populations from the county population*

*\*\*\* Zero Reporting Agency*

**Part I Offenses and Clearances  
By Jurisdiction Within County  
2009**

<u>Submissions</u>	<u>Jurisdiction</u>	<u>Pop</u>	<u>Total</u>	<u>Murd</u>	<u>Mans</u>	<u>Rape</u>	<u>Robb</u>	<u>Aslt</u>	<u>Burg</u>	<u>Larc</u>	<u>MVeh</u>	<u>Arsn</u>	<u>%Clrd</u>	
12	MASONTOWN BORO	3,395	Reported Cleared	101 48			4 2	5 4	25 8	59 28	7 5	1 1	47.5	
12	PERRYOPOLIS BORO	1,718	Reported Cleared	39 2					9	30 2			5.1	
12	POINT MARION BORO	1,247	Reported Cleared	40 14				12 12	9 1	19 1			35.0	
***	SMITHFIELD BORO	804	Reported Cleared											
12	SOUTH CONNELLSVILLE B	2,153	Reported Cleared	10 3					2 1	8 2			30.0	
**	LIQUOR ENFORCEMENT	89,899	Reported Cleared											
**	STATE POLICE	89,899	Reported Cleared	2,270 614	4 5		31 19	57 44	116 95	664 93	1,163 326	158 20	77 12	27.0
	DRUG ENFORCEMENT		Reported Cleared											
County Total		144,504	Reported	3,769	5	1	40	115	191	1,017	2,054	250	96	
Rate Per 100,000			Cleared	2,608.2	3.5	.7	27.7	79.6	132.2	703.8	1,421.4	173.0	66.4	
				1,025	5	1	21	59	142	147	590	47	13	27.2

*\*\* State Police population is calculated by subtracting the contributing local jurisdiction populations from the county population*

*\*\*\* Zero Reporting Agency*

**Part I Offenses and Clearances  
By Jurisdiction Within County  
2009**

<u>Submissions</u>	<u>Jurisdiction</u>	<u>Pop</u>	<u>Total</u>	<u>Murd</u>	<u>Mans</u>	<u>Rape</u>	<u>Robb</u>	<u>Aslt</u>	<u>Burg</u>	<u>Larc</u>	<u>MVeh</u>	<u>Arsn</u>	<u>%Clrd</u>
<b>FOREST COUNTY</b>													
** LIQUOR ENFORCEMENT		7,269	Reported Cleared										
** STATE POLICE		7,269	Reported Cleared	127 40				18 18	46 10	59 12	3	1	31.5
*** DRUG ENFORCEMENT			Reported Cleared										
County Total		7,269	Reported	127				18	46	59	3	1	
Rate Per 100,000			Cleared	1,747.1 40				247.6 18	632.8 10	811.7 12	41.3	13.8	31.5

*\*\* State Police population is calculated by subtracting the contributing local jurisdiction populations from the county population*

*\*\*\* Zero Reporting Agency*

**Part I Offenses and Clearances  
By Jurisdiction Within County  
2009**

<u>Submissions</u>	<u>Jurisdiction</u>	<u>Pop</u>	<u>Total</u>	<u>Murd</u>	<u>Mans</u>	<u>Rape</u>	<u>Robb</u>	<u>Aslt</u>	<u>Burg</u>	<u>Larc</u>	<u>MVeh</u>	<u>Arsn</u>	<u>%Clrd</u>
<b>FRANKLIN COUNTY</b>													
12	PSU-MONT ALTO CAMPUS		Reported Cleared	14 1					1	13 1			7.1
12	FRANKLIN CO SHERIFFS		Reported Cleared										
11	FRANKLIN CO D A	17,947	Reported Cleared										
1	BUREAU OF FORESTRY		Reported Cleared	9								9	
12	WASHINGTON TWP	11,893	Reported Cleared	279 95		1	4 2	8 6	40 5	216 81	6 1	4	34.1
12	CHAMBERSBURG BORO		Reported Cleared	875 356		4 2	39 21	65 52	120 27	616 237	26 15	5 2	40.7
12	GREENCASTLE BORO	4,100	Reported Cleared	62 21			1	4 3	12 3	44 15	1		33.9
12	MERCERSBURG BORO	1,604	Reported Cleared	29 3					5	20 2	3 1	1	10.3
12	WAYNESBORO BORO	9,934	Reported Cleared	256 79		6 3	7 5	12 12	33 10	190 46	6 1	2 2	30.9
**	LIQUOR ENFORCEMENT	96,564	Reported Cleared										
**	STATE POLICE	96,564	Reported Cleared	1,017 340	3 3	21 13	14 8	24 20	245 52	653 224	47 16	10 4	33.4

*\*\* State Police population is calculated by subtracting the contributing local jurisdiction populations from the county population*

*\*\*\* Zero Reporting Agency*

**Part I Offenses and Clearances  
By Jurisdiction Within County  
2009**

<u>Submissions</u>	<u>Jurisdiction</u>	<u>Pop</u>	<u>Total</u>	<u>Murd</u>	<u>Mans</u>	<u>Rape</u>	<u>Robb</u>	<u>Aslt</u>	<u>Burg</u>	<u>Larc</u>	<u>MVeh</u>	<u>Arsn</u>	<u>%Cld</u>
County Total		3,693,092	Reported	2,541	3	32	65	113	456	1,752	89	31	
Rate Per 100,000			Cleared	1,788.9	2.1	22.5	45.8	79.6	321.0	1,233.4	62.7	21.8	
				895	3	18	36	93	97	606	34	8	35.2

*\*\* State Police population is calculated by subtracting the contributing local jurisdiction populations from the county population  
\*\*\* Zero Reporting Agency*



**Part I Offenses and Clearances  
By Jurisdiction Within County  
2009**

<u>Submissions</u>	<u>Jurisdiction</u>	<u>Pop</u>	<u>Total</u>	<u>Murd</u>	<u>Mans</u>	<u>Rape</u>	<u>Robb</u>	<u>Aslt</u>	<u>Burg</u>	<u>Larc</u>	<u>MVeh</u>	<u>Arsn</u>	<u>%Clrd</u>
<b>GREENE COUNTY</b>													
***	GREENE CO SHERIFF		Reported Cleared										
6	CUMBERLAND TWP	6,390	Reported Cleared	61 14		1	1	2 2	7 1	45 8	5 3		23.0
12	CARMICHAELS BORO	525	Reported Cleared	4 1					1	3 1			25.0
12	WAYNESBURG BORO	4,169	Reported Cleared	135 28			1	4 3	28 7	96 16	5 2	1	20.7
**	LIQUOR ENFORCEMENT	28,258	Reported Cleared										
**	STATE POLICE	28,258	Reported Cleared	500 102	2 1	8 5	17 6	21 19	182 28	236 34	28 9	6	20.4
	DRUG ENFORCEMENT		Reported Cleared										
County Total		39,342	Reported	700	2	9	19	27	218	380	38	7	
Rate Per 100,000			Cleared	1,779.3 145	5.1 1	22.9 5	48.3 6	68.6 24	554.1 36	965.9 59	96.6 14	17.8	20.7

*\*\* State Police population is calculated by subtracting the contributing local jurisdiction populations from the county population  
\*\*\* Zero Reporting Agency*

**Part I Offenses and Clearances  
By Jurisdiction Within County  
2009**

<u>Submissions</u>	<u>Jurisdiction</u>	<u>Pop</u>	<u>Total</u>	<u>Murd</u>	<u>Mans</u>	<u>Rape</u>	<u>Robb</u>	<u>Aslt</u>	<u>Burg</u>	<u>Larc</u>	<u>MVeh</u>	<u>Arsn</u>	<u>%Clrd</u>	
<b>HUNTINGDON COUNTY</b>														
1	BUREAU OF FORESTRY		Reported Cleared	2								2		
12	HUNTINGDON BORO	6,799	Reported Cleared	72 35				6 6	2 1	63 27		1 1	48.6	
12	MOUNT UNION BORO	2,339	Reported Cleared	78 78				3 3	6 6	66 66	3 3		100.0	
12	JUNIATA VALLEY REGION	2,688	Reported Cleared	3 2					1 1	2 1			66.7	
**	LIQUOR ENFORCEMENT	33,702	Reported Cleared											
**	STATE POLICE	33,702	Reported Cleared	395 108	2		13 5	5 3	34 18	98 11	232 67	11 4	27.3	
	DRUG ENFORCEMENT		Reported Cleared											
	County Total	45,528	Reported	550	2		13	5	43	107	363	14	3	
	Rate Per 100,000		Cleared	1,208.0 223	4.4		28.6 5	11.0 3	94.4 27	235.0 19	797.3 161	30.8 7	6.6 1	40.5

*\*\* State Police population is calculated by subtracting the contributing local jurisdiction populations from the county population  
\*\*\* Zero Reporting Agency*

**Part I Offenses and Clearances  
By Jurisdiction Within County  
2009**

<u>Submissions</u>	<u>Jurisdiction</u>	<u>Pop</u>	<u>Total</u>	<u>Murd</u>	<u>Mans</u>	<u>Rape</u>	<u>Robb</u>	<u>Aslt</u>	<u>Burg</u>	<u>Larc</u>	<u>MVeh</u>	<u>Arsn</u>	<u>%Clrd</u>
<b>INDIANA COUNTY</b>													
12	INDIANA UNIV OF PA		Reported Cleared	96 22		4 3	1 1	1 1	3 3	87 18			22.9
***	BUREAU OF FORESTRY		Reported Cleared										
12	BLAIRSVILLE BORO	3,383	Reported Cleared	111		1 1	2 2	3 3	38 38	65 65	2 2		
***	CHERRY TREE	415	Reported Cleared										
12	HOMER CITY BORO	1,714	Reported Cleared	20 1				4 1	3 3	13 13			5.0
12	INDIANA BORO	14,823	Reported Cleared	497 226		4 3	6 5	129 103	38 4	311 107	2 2	7 4	45.5
8	MARION CENTER BORO	417	Reported Cleared	1					1 1				
12	SALTSBURG BORO	885	Reported Cleared	26 7				2 2	2 2	21 4	1 1		26.9
**	LIQUOR ENFORCEMENT	65,784	Reported Cleared										
**	STATE POLICE	65,784	Reported Cleared	1,258 415	1 1	18 8	11 11	35 29	397 77	738 272	48 14	10 3	33.0
***	DRUG ENFORCEMENT		Reported Cleared										

*\*\* State Police population is calculated by subtracting the contributing local jurisdiction populations from the county population*

*\*\*\* Zero Reporting Agency*

**Part I Offenses and Clearances  
By Jurisdiction Within County  
2009**

<u>Submissions</u>	<u>Jurisdiction</u>	<u>Pop</u>	<u>Total</u>	<u>Murd</u>	<u>Mans</u>	<u>Rape</u>	<u>Robb</u>	<u>Aslt</u>	<u>Burg</u>	<u>Larc</u>	<u>MVeh</u>	<u>Arsn</u>	<u>%Clrd</u>
County Total		87,421	Reported	2,009	1	27	20	174	482	1,235	53	17	
Rate Per 100,000			Cleared	2,298.1	1.1	30.9	22.9	199.0	551.4	1,412.7	60.6	19.4	
				671	1	14	16	136	81	401	15	7	33.4

*\*\* State Police population is calculated by subtracting the contributing local jurisdiction populations from the county population  
\*\*\* Zero Reporting Agency*

**Part I Offenses and Clearances  
By Jurisdiction Within County  
2009**

<u>Submissions</u>	<u>Jurisdiction</u>	<u>Pop</u>	<u>Total</u>	<u>Murd</u>	<u>Mans</u>	<u>Rape</u>	<u>Robb</u>	<u>Aslt</u>	<u>Burg</u>	<u>Larc</u>	<u>MVeh</u>	<u>Arsn</u>	<u>%Clrd</u>
<b>JEFFERSON COUNTY</b>													
***	JEFFERSON CO SHERIFF		Reported Cleared										
12	BROCKWAY BORO	2,052	Reported Cleared	18 7		1 1		2 2	1 1	14 4			38.9
12	BROOKVILLE BORO	3,984	Reported Cleared	71 30		3 1		4 4	3 3	58 22	3 3		42.3
12	PUNXSUTAWNEY BORO	5,937	Reported Cleared	145 90		4 3	3 2	39 34	25 8	72 42	1 1	1 1	62.1
12	REYNOLDSVILLE BORO	2,546	Reported Cleared	23 13		2 2		3 3	5 3	13 5			56.5
11	SYKESVILLE BORO	1,167	Reported Cleared										
**	LIQUOR ENFORCEMENT	29,333	Reported Cleared										
**	STATE POLICE	29,333	Reported Cleared	334 112	2 1	6 5	2 1	50 38	86 10	165 52	18 4	5 1	33.5
***	DRUG ENFORCEMENT		Reported Cleared										
<b>County Total</b>		<b>45,019</b>	<b>Reported</b>	<b>591</b>	<b>2</b>	<b>16</b>	<b>5</b>	<b>98</b>	<b>120</b>	<b>322</b>	<b>22</b>	<b>6</b>	
<b>Rate Per 100,000</b>			<b>Cleared</b>	<b>1,312.8</b>	<b>4.4</b>	<b>35.5</b>	<b>11.1</b>	<b>217.7</b>	<b>266.6</b>	<b>715.3</b>	<b>48.9</b>	<b>13.3</b>	<b>42.6</b>

*\*\* State Police population is calculated by subtracting the contributing local jurisdiction populations from the county population*

*\*\*\* Zero Reporting Agency*

**Part I Offenses and Clearances  
By Jurisdiction Within County  
2009**

<u>Submissions</u>	<u>Jurisdiction</u>	<u>Pop</u>	<u>Total</u>	<u>Murd</u>	<u>Mans</u>	<u>Rape</u>	<u>Robb</u>	<u>Aslt</u>	<u>Burg</u>	<u>Larc</u>	<u>MVeh</u>	<u>Arsn</u>	<u>%Cld</u>
<b>JUNIATA COUNTY</b>													
1	BUREAU OF FORESTRY		Reported Cleared	2								2	
12	MIFFLIN BORO	607	Reported Cleared										
**	LIQUOR ENFORCEMENT	22,591	Reported Cleared										
**	STATE POLICE	22,591	Reported Cleared	264 84	1 1	3 3	4 2	1 1	11 10	52 12	183 55	8	1 31.8
***	DRUG ENFORCEMENT		Reported Cleared										
<b>County Total</b>		<b>23,198</b>	<b>Reported</b>	<b>266</b>	<b>1</b>	<b>3</b>	<b>4</b>	<b>1</b>	<b>11</b>	<b>52</b>	<b>183</b>	<b>8</b>	<b>3</b>
<b>Rate Per 100,000</b>			<b>Cleared</b>	<b>1,146.7</b>	<b>4.3</b>	<b>12.9</b>	<b>17.2</b>	<b>4.3</b>	<b>47.4</b>	<b>224.2</b>	<b>788.9</b>	<b>34.5</b>	<b>12.9</b>
				<b>84</b>	<b>1</b>	<b>3</b>	<b>2</b>	<b>1</b>	<b>10</b>	<b>12</b>	<b>55</b>		<b>31.6</b>

*\*\* State Police population is calculated by subtracting the contributing local jurisdiction populations from the county population*

*\*\*\* Zero Reporting Agency*

**Part I Offenses and Clearances  
By Jurisdiction Within County  
2009**

<u>Submissions</u>	<u>Jurisdiction</u>	<u>Pop</u>	<u>Total</u>	<u>Murd</u>	<u>Mans</u>	<u>Rape</u>	<u>Robb</u>	<u>Aslt</u>	<u>Burg</u>	<u>Larc</u>	<u>MVeh</u>	<u>Arsn</u>	<u>%Cld</u>
<b>LACKAWANNA COUNTY</b>													
12	LACKAWANNA CO DET		Reported Cleared	32 31		1 1		4 4	1 1	26 25			96.9
***	BUREAU OF FORESTRY		Reported Cleared										
12	COVINGTON TWP	2,188	Reported Cleared	75 45			1 1	2 2	7 1	62 41	3		60.0
12	NEWTON TWP	2,787	Reported Cleared	13 4				1 1	3	9 3			30.8
12	ROARING BROOK TWP	1,809	Reported Cleared	10 9				2 2	1 1	6 5	1 1		90.0
12	SCOTT TWP	4,928	Reported Cleared	25 17			2 2	6 6	7 4	9 4		1 1	68.0
12	SOUTH ABINGTON TWP	9,528	Reported Cleared	105 33		1		7 7	14 3	81 22	2 1		31.4
12	CARBONDALE CITY	9,228	Reported Cleared	149 51			2 1	12 9	35 7	86 30	14 4		34.2
12	SCRANTON CITY	72,247	Reported Cleared	2,919 757	1 3	35 14	108 39	140 82	640 141	1,836 451	146 27	13	25.9
12	ARCHBALD BORO	6,488	Reported Cleared	25 5				5 2	1	17 3	2		20.0
12	BLAKELY BORO	6,765	Reported Cleared	93 24			1		11 3	78 19	2 1	1 1	25.8
12	CLARKS SUMMIT BORO	6,530	Reported Cleared	58 21			1	2 2	12 3	42 16	1		36.2
12	DALTON BORO	1,218	Reported Cleared	26 19		1 1		7 5	5 3	10 7	3 3		73.1

*\*\* State Police population is calculated by subtracting the contributing local jurisdiction populations from the county population*

*\*\*\* Zero Reporting Agency*

**Part I Offenses and Clearances  
By Jurisdiction Within County  
2009**

<u>Submissions</u>	<u>Jurisdiction</u>	<u>Pop</u>	<u>Total</u>	<u>Murd</u>	<u>Mans</u>	<u>Rape</u>	<u>Robb</u>	<u>Aslt</u>	<u>Burg</u>	<u>Larc</u>	<u>MVeh</u>	<u>Arsn</u>	<u>%Clrd</u>	
12	DICKSON BORO	5,907	Reported Cleared	294 153		1	5	6 6	23 4	255 141	5 1		52.0	
12	DUNMORE BORO	13,909	Reported Cleared	212 39		2 1	1	12 5	42 5	133 26	22 2		18.4	
12	JERMYN BORO	2,222	Reported Cleared	98		2	4	27	29	35	1			
12	MAYFIELD BORO	1,699	Reported Cleared	2 2					1 1	1 1			100.0	
12	MOOSIC BORO	5,777	Reported Cleared	296 57		3		30 15	33 5	217 36	11 1	2	19.3	
12	MOSCOW BORO	1,958	Reported Cleared	34 14				5 5	2	27 9			41.2	
12	OLD FORGE BORO	8,521	Reported Cleared	61 50				17 17	4 4	39 28		1 1	82.0	
12	OLYPHANT BORO	4,944	Reported Cleared	59 36				8 8	11 7	38 19	2 2		61.0	
12	TAYLOR BORO	6,167	Reported Cleared	152 22		1 1		9 9	22 4	118 8	2		14.5	
12	THROOP BORO	4,056	Reported Cleared	89 19	1 1			21 6	18 6	47 5	1 1	1	21.3	
12	VANDLING BORO	703	Reported Cleared	10 1					6 1	3		1	10.0	
4	JESSUP BORO	4,568	Reported Cleared	17 4						17 4			23.5	
**	LIQUOR ENFORCEMENT	24,640	Reported Cleared											
**	STATE POLICE	24,640	Reported Cleared	225 58	1 1		5 2	5 2	12 7	70 19	94 20	14 2	24 5	25.8

*\*\* State Police population is calculated by subtracting the contributing local jurisdiction populations from the county population*

*\*\*\* Zero Reporting Agency*

**Part I Offenses and Clearances  
By Jurisdiction Within County  
2009**

<u>Submissions</u>	<u>Jurisdiction</u>	<u>Pop</u>	<u>Total</u>	<u>Murd</u>	<u>Mans</u>	<u>Rape</u>	<u>Robb</u>	<u>Aslt</u>	<u>Burg</u>	<u>Larc</u>	<u>MVeh</u>	<u>Arsn</u>	<u>%Clrd</u>
<b>DRUG ENFORCEMENT</b>													
			<b>Reported</b>										
			<b>Cleared</b>										
<b>County Total</b>		<b>208,787</b>	<b>Reported</b>	<b>5,079</b>	<b>3</b>	<b>51</b>	<b>130</b>	<b>335</b>	<b>998</b>	<b>3,286</b>	<b>232</b>	<b>44</b>	
<b>Rate Per 100,000</b>				<b>2,432.6</b>	<b>1.4</b>	<b>24.4</b>	<b>62.3</b>	<b>160.5</b>	<b>478.0</b>	<b>1,573.9</b>	<b>111.1</b>	<b>21.1</b>	
			<b>Cleared</b>	<b>1,471</b>	<b>5</b>	<b>21</b>	<b>45</b>	<b>200</b>	<b>223</b>	<b>923</b>	<b>46</b>	<b>8</b>	<b>29.0</b>

*\*\* State Police population is calculated by subtracting the contributing local jurisdiction populations from the county population  
\*\*\* Zero Reporting Agency*

**Part I Offenses and Clearances  
By Jurisdiction Within County  
2009**

<u>Submissions</u>	<u>Jurisdiction</u>	<u>Pop</u>	<u>Total</u>	<u>Murd</u>	<u>Mans</u>	<u>Rape</u>	<u>Robb</u>	<u>Aslt</u>	<u>Burg</u>	<u>Larc</u>	<u>MVeh</u>	<u>Arsn</u>	<u>%Clrd</u>
<b>LANCASTER COUNTY</b>													
12	ELIZABETHTOWN COLL		Reported Cleared	25 2		1 1		1 1		23			8.0
12	MILLERSVILLE UNIV OF		Reported Cleared	44 3				2 1	7	35 2			6.8
***	BUREAU OF FORESTRY		Reported Cleared										
12	MANHEIM TWP	36,306	Reported Cleared	728 297			14 11	35 15	61 24	597 240	20 7	1	40.8
12	CLAY TWP	5,849	Reported Cleared	72 21				1 1	13 6	53 13	4	1 1	29.2
12	SOUTHERN REGIONAL - C	3,841	Reported Cleared	35 5				1	11 1	22 4		1	14.3
12	SUSQUEHANNA REGIONAL	3,336	Reported Cleared	50 10	1 1			2 2	10 2	33 3	3 1	1 1	20.0
12	EARL TWP	6,907	Reported Cleared	60 15	1	1 1	1 1	1 1	20 7	34 5	1	1	25.0
12	EAST COCALICO TWP	10,484	Reported Cleared	149 47				1 1	25 11	119 34	4 1		31.5
12	SUSQUEHANNA REGIONAL	6,711	Reported Cleared	104 28			2 1	2 2	18 4	78 17	3 2		26.9
12	EAST EARL TWP	6,543	Reported Cleared	91 25			1 2	1 2	3 3	16 17	6 1		27.5
12	EAST HEMPFIELD TWP	23,515	Reported Cleared	577 146			5 4	8 3	10 10	53 9	490 116	11 4	25.3
12	EAST LAMPETER TWP	14,968	Reported Cleared	823 361			4 6	6 6	8 5	54 16	740 324	7 4	4 43.9

*\*\* State Police population is calculated by subtracting the contributing local jurisdiction populations from the county population*

*\*\*\* Zero Reporting Agency*

**Part I Offenses and Clearances  
By Jurisdiction Within County  
2009**

<u>Submissions</u>	<u>Jurisdiction</u>	<u>Pop</u>	<u>Total</u>	<u>Murd</u>	<u>Mans</u>	<u>Rape</u>	<u>Robb</u>	<u>Aslt</u>	<u>Burg</u>	<u>Larc</u>	<u>MVeh</u>	<u>Arsn</u>	<u>%Clrd</u>
12	EPHRATA TWP	9,655	Reported Cleared	200 89				4 3	23 11	167 74	6 1		44.5
12	LANCASTER TWP	14,415	Reported Cleared	449 108	1 1	2 3	7 4	18 7	79 10	316 73	22 9	4 1	24.1
12	MANOR TWP	19,128	Reported Cleared	142 40		1	9 6	1 1	23 8	104 21	4 4		28.2
12	NORTHWEST LANCASTER C	17,962	Reported Cleared	148 21		5 1	1	2 1	3	135 19	2		14.2
12	PENN TWP	8,495	Reported Cleared	149 72				16 15	11 5	84 29	37 23	1	48.3
12	SOUTHERN REGIONAL - P	4,533	Reported Cleared	60 18		2 1		6 5	7	40 9	3 3	2	30.0
12	UPPER LEACOCK TWP	8,644	Reported Cleared	130 24		1	1 1	1 1	33 3	83 18	10 1	1	18.5
12	WARWICK TWP	17,221	Reported Cleared	81 28		1 1		4 4	11	63 22	2		34.6
12	WEST COCALICO TWP	7,177	Reported Cleared	80 11				2 1	18 1	55 8	3 1	2	13.8
12	WEST EARL TWP	7,724	Reported Cleared	58 15			1 1	3 3	19 5	30 5	5 1		25.9
12	WEST HEMPFIELD TWP	16,059	Reported Cleared	269 50		-1	1 2	5 5	21 2	230 38	12 3	1	18.6
12	WEST LAMPETER TWP	15,609	Reported Cleared	177 72			3 1	4 2	27 6	137 61	4 2	2	40.7
12	LANCASTER CITY	54,595	Reported Cleared	3,353 965	9 6	30 24	241 69	181 154	550 54	2,154 604	154 40	34 14	28.8
12	ADAMSTOWN BORO	1,473	Reported Cleared	29 6			1		2 1	26 5			20.7

*\*\* State Police population is calculated by subtracting the contributing local jurisdiction populations from the county population*

*\*\*\* Zero Reporting Agency*

**Part I Offenses and Clearances  
By Jurisdiction Within County  
2009**

<u>Submissions</u>	<u>Jurisdiction</u>	<u>Pop</u>	<u>Total</u>	<u>Murd</u>	<u>Mans</u>	<u>Rape</u>	<u>Robb</u>	<u>Aslt</u>	<u>Burg</u>	<u>Larc</u>	<u>MVeh</u>	<u>Arsn</u>	<u>%Clrd</u>
12	AKRON BORO	4,020	Reported Cleared	46 16					10 5	35 10	1 1		34.8
12	CHRISTIANA BORO	1,112	Reported Cleared	17					2	15			
12	COLUMBIA BORO	10,023	Reported Cleared	269 60		1 1	10 6	11 11	56 8	180 30	11 4		22.3
12	DENVER BORO	3,676	Reported Cleared	75 28		1 1	1 1		14 7	55 16	4 3		37.3
12	EAST PETERSBURG BORO	4,344	Reported Cleared	55 19			1 1	2 1	8 4	44 13			34.5
12	ELIZABETHTOWN BORO	12,110	Reported Cleared	166 85		3 1	3 2	3 4	24 10	122 57	10 5	1 6	51.2
12	EPHRATA BORO	13,059	Reported Cleared	340 95		4 2	5 4	4 2	50 15	266 68	9 3	2 1	27.9
12	LITITZ BORO	9,054	Reported Cleared	132 43				4 3	20 8	101 28	6 4	1	32.6
12	MANHEIM BORO	4,635	Reported Cleared	114 30			5 2	5 3	17 6	84 18	3 1		26.3
12	SUSQUEHANNA REGIONAL	2,591	Reported Cleared	83 23		1			25 7	53 14	4 2		27.7
12	MILLERSVILLE BORO	7,196	Reported Cleared	96 31		4 2		6 5	8 4	75 20	1	2	32.3
12	MOUNT JOY BORO	7,306	Reported Cleared	143 24			1 1	7 5	22 1	109 17	4		16.8
1	MOUNTVILLE BORO		Reported Cleared										
12	NEW HOLLAND BORO	5,152	Reported	140		1	2	1	23	113			

*\*\* State Police population is calculated by subtracting the contributing local jurisdiction populations from the county population*

*\*\*\* Zero Reporting Agency*

**Part I Offenses and Clearances  
By Jurisdiction Within County  
2009**

<u>Submissions</u>	<u>Jurisdiction</u>	<u>Pop</u>	<u>Total</u>	<u>Murd</u>	<u>Mans</u>	<u>Rape</u>	<u>Robb</u>	<u>Aslt</u>	<u>Burg</u>	<u>Larc</u>	<u>MVeh</u>	<u>Arsn</u>	<u>%Clrd</u>
12	NEW HOLLAND BORO	5,152	Cleared	34		1	1	1	6	25			24.3
12	QUARRYVILLE BORO	2,166	Reported	54			1	5	14	31	3		
			Cleared	11				4		6	1		20.4
12	STRASBURG BORO	2,747	Reported	29				1	5	23			
			Cleared	3				1		2			10.3
12	TERRE HILL BORO	1,247	Reported	6						6			
			Cleared	4						4			66.7
**	LIQUOR ENFORCEMENT	90,084	Reported										
			Cleared										
**	STATE POLICE	90,084	Reported	997		21	23	29	313	541	55	15	
			Cleared	259		14	12	20	49	149	10	5	26.0
County Total		*****	Reported	10,845	12	1	91	347	392	1,726	434	77	
Rate Per 100,000				2,161.8	2.4	.2	18.1	69.2	78.1	344.0	86.5	15.3	
			Cleared	3,244	8	1	68	136	303	319	2,238	29	29.9

*\*\* State Police population is calculated by subtracting the contributing local jurisdiction populations from the county population*

*\*\*\* Zero Reporting Agency*

**Part I Offenses and Clearances  
By Jurisdiction Within County  
2009**

<u>Submissions</u>	<u>Jurisdiction</u>	<u>Pop</u>	<u>Total</u>	<u>Murd</u>	<u>Mans</u>	<u>Rape</u>	<u>Robb</u>	<u>Aslt</u>	<u>Burg</u>	<u>Larc</u>	<u>MVeh</u>	<u>Arsn</u>	<u>%Clrd</u>
<b>LAWRENCE COUNTY</b>													
***	LITTLE BEAVER TWP	1,272	Reported Cleared										
12	NESHANNOCK TWP	9,341	Reported Cleared	144 47				2 2	26 2	114 43	2		32.6
12	NORTH BEAVER TWP	4,010	Reported Cleared	8			1	1	3	3			
12	PULASKI TWP	6,687	Reported Cleared	77 21	1 1	2 2	1	8 8	33 3	28 5	3 2	1	27.3
12	SHENANGO TWP	7,640	Reported Cleared	159 92			1 1	8 8	31 9	113 73	5 1	1	57.9
12	UNION TWP	5,025	Reported Cleared	143 100			2 2	5 5	15 3	115 87	5 3	1	69.9
12	NEW CASTLE CITY	24,232	Reported Cleared	1,324 432	2 2	9 6	45 22	165 132	520 79	535 185	38 6	10	32.6
12	BESSEMER BORO	1,099	Reported Cleared	2 1						2 1			50.0
12	ELLWOOD CITY BORO	7,972	Reported Cleared	363 192		1	14 9	26 23	74 29	244 129	2 2	2	52.9
5	NEW WILMINGTON BORO	2,378	Reported Cleared	18 9				3 2	3 2	10 3	2 2		50.0
***	SOUTH NEW CASTLE BORO	739	Reported Cleared										
12	WAMPUM BORO	625	Reported Cleared	10				2	2	6			
12	NEW BEAVER BORO		Reported Cleared	7 1				1 1	3	3			14.3

*\*\* State Police population is calculated by subtracting the contributing local jurisdiction populations from the county population*

*\*\*\* Zero Reporting Agency*

**Part I Offenses and Clearances  
By Jurisdiction Within County  
2009**

<u>Submissions</u>	<u>Jurisdiction</u>	<u>Pop</u>	<u>Total</u>	<u>Murd</u>	<u>Mans</u>	<u>Rape</u>	<u>Robb</u>	<u>Aslt</u>	<u>Burg</u>	<u>Larc</u>	<u>MVeh</u>	<u>Arsn</u>	<u>%Clrd</u>
** LIQUOR ENFORCEMENT		20,147	Reported Cleared										
** STATE POLICE		20,147	Reported Cleared	543 168	1 1	7 6	6 3	28 22	192 29	235 99	30 4	44 4	30.9
*** DRUG ENFORCEMENT			Reported Cleared										
County Total		91,167	Reported	2,798	3	1	19	70	249	902	1,408	87	59
Rate Per 100,000			Cleared	3,069.1	3.3	1.1	20.8	76.8	273.1	989.4	1,544.4	95.4	64.7
				1,063	3	1	14	37	203	156	625	20	4
													38.0

*\*\* State Police population is calculated by subtracting the contributing local jurisdiction populations from the county population  
\*\*\* Zero Reporting Agency*

**Part I Offenses and Clearances  
By Jurisdiction Within County  
2009**

<u>Submissions</u>	<u>Jurisdiction</u>	<u>Pop</u>	<u>Total</u>	<u>Murd</u>	<u>Mans</u>	<u>Rape</u>	<u>Robb</u>	<u>Aslt</u>	<u>Burg</u>	<u>Larc</u>	<u>MVeh</u>	<u>Arsn</u>	<u>%Cld</u>
<b>LEBANON COUNTY</b>													
12	LEBANON CO DET		Reported Cleared	4	1			1		2			
12	FT INDIANTOWN GAP POL		Reported Cleared	6					2	4			
12	ANNVILLE TWP	4,745	Reported Cleared	74 15	1 1			8 8	9 2	56 4			20.3
12	WEST LEBANON TWP	842	Reported Cleared	88 67			1	3 2	3 1	80 63	1 1		76.1
12	HEIDELBERG TWP	4,148	Reported Cleared	27 6		1 1			5	21 5			22.2
12	MILLCREEK TWP	3,174	Reported Cleared	34 3				3 3	3	27	1		8.8
12	NORTH CORNWALL TWP	6,558	Reported Cleared	125 82			1	14 13	9 2	93 61	6 6	2	65.6
12	NORTH LEBANON TWP	10,939	Reported Cleared	276 149	1 1		1	10 12	52 22	208 112	4 2		54.0
12	NORTH LONDONDERRY TWP	6,976	Reported Cleared	141 43			1	1	22 4	113 37	3 2	1	30.5
10	SOUTH ANNVILLE TWP	3,193	Reported Cleared	23 9				1 1	1 1	20 6	1 1		39.1
12	SOUTH LEBANON TWP	8,637	Reported Cleared	99 8				3 2	25 1	71 5			8.1
12	SOUTH LONDONDERRY TWP	7,336	Reported Cleared	50 31				2 2	7 1	40 28	1		62.0
12	WEST CORNWALL TWP	1,992	Reported Cleared	5 5				2 2	1 1	2 2			100.0

*\*\* State Police population is calculated by subtracting the contributing local jurisdiction populations from the county population*

*\*\*\* Zero Reporting Agency*

**Part I Offenses and Clearances  
By Jurisdiction Within County  
2009**

<u>Submissions</u>	<u>Jurisdiction</u>	<u>Pop</u>	<u>Total</u>	<u>Murd</u>	<u>Mans</u>	<u>Rape</u>	<u>Robb</u>	<u>Aslt</u>	<u>Burg</u>	<u>Larc</u>	<u>MVeh</u>	<u>Arsn</u>	<u>%Clrd</u>
12	LEBANON CITY	24,212	Reported Cleared	821 293	2 2	7 2	36 25	50 51	132 48	556 152	38 13		35.7
12	CLEONA BORO	2,116	Reported Cleared	17 1				1	2	14 1			5.9
12	CORNWALL BORO	3,490	Reported Cleared	1 3						1 3			300.0
12	MOUNT GRETN A BORO	234	Reported Cleared										
12	MYERSTOWN BORO	3,114	Reported Cleared	66 32				2 1	8 2	54 26	2 3		48.5
12	PALMYRA BORO	6,981	Reported Cleared	146 18			2	8 8	15 3	117 6	4 1		12.3
12	RICHLAND BORO	1,488	Reported Cleared										
**	LIQUOR ENFORCEMENT	28,620	Reported Cleared										
**	STATE POLICE	28,620	Reported Cleared	411 127	1 1	7 1	1	45 39	127 20	213 60	15 5	2 1	30.9
County Total		3,091,080	Reported	2,414	6	15	43	154	423	1,692	76	5	
Rate Per 100,000			Cleared	1,874.3	4.7	11.6	33.4	119.6	328.4	1,313.7	59.0	3.9	
				892	5	4	25	144	108	571	34	1	37.0

*\*\* State Police population is calculated by subtracting the contributing local jurisdiction populations from the county population*

*\*\*\* Zero Reporting Agency*

**Part I Offenses and Clearances  
By Jurisdiction Within County  
2009**

<u>Submissions</u>	<u>Jurisdiction</u>	<u>Pop</u>	<u>Total</u>	<u>Murd</u>	<u>Mans</u>	<u>Rape</u>	<u>Robb</u>	<u>Aslt</u>	<u>Burg</u>	<u>Larc</u>	<u>MVeh</u>	<u>Arsn</u>	<u>%Clrd</u>
<b>LEHIGH COUNTY</b>													
12	LEHIGH CO DET		Reported Cleared	34 34	1 1		1 1	6 6			25 25	1 1	100.0
1	BUREAU OF FORESTRY		Reported Cleared	1								1	
12	SALISBURY TWP	14,057	Reported Cleared	277 59			1 1	5 4	40 1	221 51	10 2		21.3
12	WHITEHALL TWP	27,037	Reported Cleared	1,369 675		1 2	30 16	13 12	112 10	1,166 628	46 7	1	49.3
12	SOUTH WHITEHALL TWP	19,679	Reported Cleared	696 153		5	6 4	14 10	43 4	610 132	16 2	2 1	22.0
12	LOWER MILFORD TWP	3,901	Reported Cleared	24 2	1 1	1			8 1	13	1		8.3
12	UPPER SAUCON TWP	14,888	Reported Cleared	195 32		2 1		1 1	32 3	159 26	1 1		16.4
12	ALLENTOWN CITY	107,335	Reported Cleared	6,045 835	13 6	72 14	474 77	190 121	1,414 92	3,385 503	471 16	26 6	13.8
12	ALBURTIS BORO	2,448	Reported Cleared	32 11				2 2	8 1	21 8	1		34.4
12	CATASAUQUA BORO	6,567	Reported Cleared	187 57			7 1	16 11	12 1	133 40	19 4		30.5
12	COOPERSBURG BORO	2,562	Reported Cleared	5 4				4 4		1			80.0
12	COPLAY BORO	3,371	Reported Cleared	62 14				7 4	9	45 10	1		22.6
12	EMMAUS BORO	11,359	Reported Cleared	267 25		1	5 2	3 4	46 7	205 12	7		9.4

*\*\* State Police population is calculated by subtracting the contributing local jurisdiction populations from the county population*

*\*\*\* Zero Reporting Agency*

**Part I Offenses and Clearances  
By Jurisdiction Within County  
2009**

<u>Submissions</u>	<u>Jurisdiction</u>	<u>Pop</u>	<u>Total</u>	<u>Murd</u>	<u>Mans</u>	<u>Rape</u>	<u>Robb</u>	<u>Aslt</u>	<u>Burg</u>	<u>Larc</u>	<u>MVeh</u>	<u>Arsn</u>	<u>%Clrd</u>
12	FOUNTAIN HILL BORO	4,578	Reported Cleared	169 36		1 1	2 1	9 8	25 2	128 22	4 2		21.3
12	MACUNGIE BORO	3,123	Reported Cleared	15 6				2 2	2	10 4	1		40.0
12	SLATINGTON BORO	4,405	Reported Cleared	104 51	1 1	3 2	3 1	17 17	8 2	72 28			49.0
**	LIQUOR ENFORCEMENT	78,032	Reported Cleared										
**	STATE POLICE	78,032	Reported Cleared	932 260	2 2		11 1	7 20	30 49	206 174	37 10	13 3	27.9
	DRUG ENFORCEMENT		Reported Cleared										
County Total		303,342	Reported	10,414	17	1	97	536	319	1,965	640	44	
Rate Per 100,000			Cleared	3,433.1 2,254	5.6 10	.3 1	32.0 21	176.7 105	105.2 226	647.8 173	211.0 69	14.5 11	21.6

*\*\* State Police population is calculated by subtracting the contributing local jurisdiction populations from the county population  
\*\*\* Zero Reporting Agency*

**Part I Offenses and Clearances  
By Jurisdiction Within County  
2009**

<u>Submissions</u>	<u>Jurisdiction</u>	<u>Pop</u>	<u>Total</u>	<u>Murd</u>	<u>Mans</u>	<u>Rape</u>	<u>Robb</u>	<u>Aslt</u>	<u>Burg</u>	<u>Larc</u>	<u>MVeh</u>	<u>Arsn</u>	<u>%Cld</u>
<b>LUZERNE COUNTY</b>													
12	PSU HAZLETON CAMPUS		Reported Cleared	20 1					1	19 1			5.0
12	WILKES-BARRE SCHOOL P		Reported Cleared	2 2						2 2			100.0
12	LUZERNE CO DET		Reported Cleared	8 4		1 1				7 3			50.0
***	BUREAU OF FORESTRY		Reported Cleared										
12	HANOVER TWP	11,008	Reported Cleared	143 5		3 3	6	7 2	19	99	8	1	3.5
12	NEWPORT TWP	4,770	Reported Cleared	107 16	1 1			9 5	18 2	74 6	5 2		15.0
12	PLAINS TWP	10,452	Reported Cleared	176 56	1	2 2	2	11 10	38 12	116 31	5	1 1	31.8
12	WILKES-BARRE TWP	3,045	Reported Cleared	676 444			7 5	3 6	18 4	641 428	7 1		65.7
12	BUTLER TWP	9,278	Reported Cleared	219 64		7 3		38 36	39 5	125 17	8 3	2	29.2
12	DALLAS TWP	8,691	Reported Cleared	61 11		2		3 2	9 1	37 5	3	7 3	18.0
12	EXETER TWP	2,532	Reported Cleared	13				2	1	10			
12	FAIRVIEW TWP	4,298	Reported Cleared	45 5			1		5 2	39 3			11.1
12	JACKSON TWP	4,765	Reported Cleared	15 4				3 3	9	1	2 1		26.7

*\*\* State Police population is calculated by subtracting the contributing local jurisdiction populations from the county population*

*\*\*\* Zero Reporting Agency*

**Part I Offenses and Clearances  
By Jurisdiction Within County  
2009**

<u>Submissions</u>	<u>Jurisdiction</u>	<u>Pop</u>	<u>Total</u>	<u>Murd</u>	<u>Mans</u>	<u>Rape</u>	<u>Robb</u>	<u>Aslt</u>	<u>Burg</u>	<u>Larc</u>	<u>MVeh</u>	<u>Arsn</u>	<u>%Clrd</u>		
12	JENKINS TWP	4,903	Reported Cleared	95 21				5 5	22 4	65 10	3 2		22.1		
12	KINGSTON TWP	7,087	Reported Cleared	68 42		1 1	1 1	12 12	10 5	40 22	4 2		61.8		
12	LEHMAN TWP	3,322	Reported Cleared	6 1					3 1	3			16.7		
12	RICE TWP	2,919	Reported Cleared	6 6				3 3		3 3			100.0		
12	SALEM TWP	4,114	Reported Cleared	54 22			1 1	6 6	10 2	35 11	2 2		40.7		
12	SUGARLOAF TWP	4,053	Reported Cleared	201 43				6 4	8	186 39	1		21.4		
12	WRIGHT TWP	5,885	Reported Cleared	87 4					3	84 4			4.6		
12	HAZLETON CITY	21,788	Reported Cleared	549 97	2 1			9 9	19 11	51 26	133 19	270 33	60 5	5 2	17.7
12	NANTICOKE CITY	10,205	Reported Cleared	546 138	1 1			5 2	7 4	61 47	137 15	312 62	20 7	3	25.3
12	PITTSTON CITY	7,556	Reported Cleared	200 15	1			4	1 2	12 4	20 1	153 8	9		7.5
12	WILKES-BARRE CITY	40,976	Reported Cleared	1,674 280	10 9			7 2	88 30	66 42	284 40	1,119 146	94 4	6 7	16.7
12	ASHLEY BORO	2,672	Reported Cleared	21 15				1 1	9 5	7 6	4 1				71.4
12	AVOCA BORO	2,666	Reported Cleared	44 11				1	6 6	13 1	20 4	3	1		25.0
12	CONYNGHAM BORO	1,839	Reported Cleared												

*\*\* State Police population is calculated by subtracting the contributing local jurisdiction populations from the county population*

*\*\*\* Zero Reporting Agency*

**Part I Offenses and Clearances  
By Jurisdiction Within County  
2009**

<u>Submissions</u>	<u>Jurisdiction</u>	<u>Pop</u>	<u>Total</u>	<u>Murd</u>	<u>Mans</u>	<u>Rape</u>	<u>Robb</u>	<u>Aslt</u>	<u>Burg</u>	<u>Larc</u>	<u>MVeh</u>	<u>Arsn</u>	<u>%Clrd</u>
12	DALLAS BORO	2,481	Reported Cleared	33 13			1	1 1	7 3	24 9			39.4
12	DUPONT BORO	2,582	Reported Cleared	31 4					3	27 4	1		12.9
12	DURYEA BORO	4,344	Reported Cleared	93 16				6 4	22 6	62 6	2	1	17.2
12	EDWARDSVILLE BORO	4,669	Reported Cleared	195 97		2	5 3	31 29	9 1	139 59	7 5	2	49.7
12	EXETER BORO	5,930	Reported Cleared	107 21	1		1	10 4	12 2	77 15	4	2	19.6
12	FORTY FORT BORO	4,250	Reported Cleared	115 40		1	1 1	3 2	17 4	88 32	5 1		34.8
12	FREELAND BORO	3,390	Reported Cleared	144 100				16 14	19 13	96 70	9 3	4	69.4
6	HUGHESTOWN BORO		Reported Cleared	14 12		1 1		2 2	5 5	5 3	1 1		85.7
12	KINGSTON BORO	12,968	Reported Cleared	371 66		3 1	12 7	11 7	52 7	282 41	11 3		17.8
12	LAFLIN BORO	1,493	Reported Cleared	28 9		1		3 5	2	21 3	2		32.1
12	LARKSVILLE BORO	4,446	Reported Cleared	97 5			1 1	5 3	15 1	68	8		5.2
12	NESCOPECK BORO	1,427	Reported Cleared	2 1					1 1		1		50.0
12	SUGAR NOTCH BORO	956	Reported Cleared	9 7					6 5	3 2			77.8
12	SWOYERSVILLE BORO	7,605	Reported	173		2	1	18	42	105	5		

*\*\* State Police population is calculated by subtracting the contributing local jurisdiction populations from the county population*

*\*\*\* Zero Reporting Agency*

**Part I Offenses and Clearances  
By Jurisdiction Within County  
2009**

<u>Submissions</u>	<u>Jurisdiction</u>	<u>Pop</u>	<u>Total</u>	<u>Murd</u>	<u>Mans</u>	<u>Rape</u>	<u>Robb</u>	<u>Aslt</u>	<u>Burg</u>	<u>Larc</u>	<u>MVeh</u>	<u>Arsn</u>	<u>%Clrd</u>
12	SWOYERSVILLE BORO	7,605	Cleared 46				1	11	14	17	3		26.6
12	WEST HAZLETON BORO	3,313	Reported Cleared 130			1 1	5	9 5	50 31	123 88	12 5	2	64.4
12	WEST PITTSTON BORO	4,913	Reported Cleared 33				2 2	1	17 1	79 29	1 1		33.0
12	WEST WYOMING BORO	2,689	Reported Cleared 2				1		5 1	16 1	1		8.7
12	WHITE HAVEN BORO	1,144	Reported Cleared 8				1 1	2 2	1	9 4	1 1		57.1
12	WYOMING BORO	3,003	Reported Cleared 14				1 1	1 1	13 1	82 9	12 2		12.8
12	HARVEYS LAKE BORO	2,936	Reported Cleared 5						2	13 4	1 1		31.3
11	WYOMING AREA SCHOOL D		Reported Cleared 1							4 1			25.0
**	LIQUOR ENFORCEMENT	57,979	Reported Cleared										
**	STATE POLICE	57,979	Reported Cleared 564	1,210 8	1 1	10 7	10 4	187 168	216 43	700 304	52 14	26 15	46.6
	DRUG ENFORCEMENT		Reported Cleared										
	County Total	311,342	Reported	8,126	25	1	61	176	611	1,325	5,490	63	
	Rate Per 100,000		Cleared	2,610.0	8.0	.3	19.6	56.5	196.2	425.6	120.1	20.2	
				2,501	20	1	26	75	478	258	70	28	30.8

*\*\* State Police population is calculated by subtracting the contributing local jurisdiction populations from the county population*

*\*\*\* Zero Reporting Agency*

**Part I Offenses and Clearances  
By Jurisdiction Within County  
2009**

<u>Submissions</u>	<u>Jurisdiction</u>	<u>Pop</u>	<u>Total</u>	<u>Murd</u>	<u>Mans</u>	<u>Rape</u>	<u>Robb</u>	<u>Aslt</u>	<u>Burg</u>	<u>Larc</u>	<u>MVeh</u>	<u>Arsn</u>	<u>%Clrd</u>
<b>LYCOMING COUNTY</b>													
***	LYCOMING CO SHERIFF		Reported Cleared										
1	BUREAU OF FORESTRY		Reported Cleared	1								1	
12	OLD LYCOMING TWP	5,273	Reported Cleared	80 65		2 2		4 4	7 3	67 56			81.3
12	PORTER TWP	746	Reported Cleared	33 31				6 6	6 5	20 19	1 1		93.9
12	WILLIAMSPORT CITY	29,380	Reported Cleared	1,249 352	2 2	2 1	14 9	63 26	39 31	191 27	876 223	52 30	10 3 28.2
12	DUBOISTOWN BORO	1,188	Reported Cleared										
12	HUGHESVILLE BORO	2,041	Reported Cleared	36 6				1 1	7 1	27 3	1 1		16.7
12	TIADAGHTON VALLEY REG	4,290	Reported Cleared	101 33		1		17 15	13 2	66 14	4 2		32.7
12	MONTGOMERY BORO	5,067	Reported Cleared	25 10				1 1	6 1	17 7	1 1		40.0
12	MONTOURSVILLE BORO	4,590	Reported Cleared	71 18				1	1	66 18	3		25.4
***	MUNCY BORO	2,461	Reported Cleared										
12	SOUTH WILLIAMSPORT BO	6,008	Reported Cleared	98 11			1	4 4	8 3	82 4	1	2	11.2
**	LIQUOR ENFORCEMENT	55,324	Reported Cleared										

*\*\* State Police population is calculated by subtracting the contributing local jurisdiction populations from the county population*

*\*\*\* Zero Reporting Agency*

**Part I Offenses and Clearances  
By Jurisdiction Within County  
2009**

<u>Submissions</u>	<u>Jurisdiction</u>	<u>Pop</u>	<u>Total</u>	<u>Murd</u>	<u>Mans</u>	<u>Rape</u>	<u>Robb</u>	<u>Aslt</u>	<u>Burg</u>	<u>Larc</u>	<u>MVeh</u>	<u>Arsn</u>	<u>%Clrd</u>
** STATE POLICE		55,324	Reported Cleared	701 259		13 7	7 1	33 26	207 39	417 176	20 7	4 3	36.9
*** DRUG ENFORCEMENT			Reported Cleared										
County Total		116,368	Reported	2,395	2	2	30	71	106	446	1,638	83	17
Rate Per 100,000			Cleared	2,058.1	1.7	1.7	25.8	61.0	91.1	383.3	1,407.6	71.3	14.6
				785	2	1	18	27	88	81	520	42	6
													32.8

*\*\* State Police population is calculated by subtracting the contributing local jurisdiction populations from the county population*

*\*\*\* Zero Reporting Agency*

**Part I Offenses and Clearances  
By Jurisdiction Within County  
2009**

<u>Submissions</u>	<u>Jurisdiction</u>	<u>Pop</u>	<u>Total</u>	<u>Murd</u>	<u>Mans</u>	<u>Rape</u>	<u>Robb</u>	<u>Aslt</u>	<u>Burg</u>	<u>Larc</u>	<u>MVeh</u>	<u>Arsn</u>	<u>%Clrd</u>
<b>MCKEAN COUNTY</b>													
12	UNIV OF PITTSBURGH AT		Reported Cleared	21 4				1 1	7	13 3			19.0
1	BUREAU OF FORESTRY		Reported Cleared	1								1	
12	BRADFORD TWP	4,768	Reported Cleared	35 21		1 2		9 9	3	21 9	1 1		60.0
12	FOSTER TWP	4,223	Reported Cleared	60 55		1 1		3 2	4 2	51 50	1		91.7
12	BRADFORD CITY	8,368	Reported Cleared	305 11		9	1	35 3	18 1	233 7	8	1	3.6
12	OTTO Eldred Regional	2,445	Reported Cleared	3 1				2			1 1		33.3
12	KANE BORO	3,762	Reported Cleared	15 15		2 2		4 4	1 1	8 8			100.0
12	MOUNT JEWETT BORO	994	Reported Cleared	85 92				17 19	6 6	61 65	1 2		108.2
12	PORT ALLEGANY BORO	2,188	Reported Cleared	13 13				3 3		10 10			100.0
12	SMETHPORT BORO	1,561	Reported Cleared	30 12					9 3	21 9			40.0
**	LIQUOR ENFORCEMENT	15,043	Reported Cleared										
**	STATE POLICE	15,043	Reported Cleared	126 38		4 5	1	4 1	36 13	74 15	5 1	3 2	30.2
***	DRUG ENFORCEMENT		Reported Cleared										

*\*\* State Police population is calculated by subtracting the contributing local jurisdiction populations from the county population*

*\*\*\* Zero Reporting Agency*

**Part I Offenses and Clearances  
By Jurisdiction Within County  
2009**

<u>Submissions</u>	<u>Jurisdiction</u>	<u>Pop</u>	<u>Total</u>	<u>Murd</u>	<u>Mans</u>	<u>Rape</u>	<u>Robb</u>	<u>Aslt</u>	<u>Burg</u>	<u>Larc</u>	<u>MVeh</u>	<u>Arsn</u>	<u>%Clrd</u>
County Total		43,352	Reported 694			17	1	78	84	492	17	5	
Rate Per 100,000			1,600.8			39.2	2.3	179.9	193.8	1,134.9	39.2	11.5	
			Cleared 262	1		10		42	26	176	5	2	37.8

*\*\* State Police population is calculated by subtracting the contributing local jurisdiction populations from the county population*

*\*\*\* Zero Reporting Agency*

**Part I Offenses and Clearances  
By Jurisdiction Within County  
2009**

<u>Submissions</u>	<u>Jurisdiction</u>	<u>Pop</u>	<u>Total</u>	<u>Murd</u>	<u>Mans</u>	<u>Rape</u>	<u>Robb</u>	<u>Aslt</u>	<u>Burg</u>	<u>Larc</u>	<u>MVeh</u>	<u>Arsn</u>	<u>%Clrd</u>
<b>MERCER COUNTY</b>													
12	MERCER CO SHERIFF		Reported Cleared	2 2				2 2					100.0
12	HEMPFIELD TWP	3,855	Reported Cleared	113 44				5 3	17 1	86 39	4 1	1	38.9
12	JEFFERSON TWP	2,308	Reported Cleared	16 3					7 2	8 1	1		18.8
12	PYMATUNING TWP	3,559	Reported Cleared	116 24		2 1	3 2	1 1	16 1	87 17	7 2		20.7
***	SOUTH PYMATUNING TWP	2,801	Reported Cleared										
12	WEST SALEM TWP	3,334	Reported Cleared	32 10				6 6	10 1	16 3			31.3
12	SW MERCER COUNTY REGI	11,149	Reported Cleared	309 35		2	10 1	22 4	54 2	199 27	21 1	1	11.3
12	SHARON CITY	14,853	Reported Cleared	621 149	1 1	2 2	31 9	52 45	147 29	344 53	32 10	12	24.0
12	HERMITAGE CITY	16,315	Reported Cleared	611 337		3 3	7 6	16 15	68 19	510 290	7 4		55.2
12	GREENVILLE/WEST SALEM	6,094	Reported Cleared	188 47		3	1	11 8	41 8	123 28	6 3	3	25.0
12	GROVE CITY BORO	7,742	Reported Cleared	131 50		1	5 1	8 8	20 9	97 32			38.2
12	JAMESTOWN BORO	576	Reported Cleared	11 3					1	9 2	1 1		27.3
12	MERCER BORO	2,211	Reported Cleared	53 21				7 7	22 3	23 10	1 1		39.6

*\*\* State Police population is calculated by subtracting the contributing local jurisdiction populations from the county population*

*\*\*\* Zero Reporting Agency*

**Part I Offenses and Clearances  
By Jurisdiction Within County  
2009**

<u>Submissions</u>	<u>Jurisdiction</u>	<u>Pop</u>	<u>Total</u>	<u>Murd</u>	<u>Mans</u>	<u>Rape</u>	<u>Robb</u>	<u>Aslt</u>	<u>Burg</u>	<u>Larc</u>	<u>MVeh</u>	<u>Arsn</u>	<u>%Clrd</u>
12	SANDY LAKE BORO	692	Reported Cleared	5 1				1 1	2	2			20.0
12	SHARPSVILLE BORO	4,095	Reported Cleared	97 36				15 15	3	78 19	1 2		37.1
12	STONEBORO BORO	1,013	Reported Cleared	10 3				1 1	2 1	4	3 1		30.0
**	LIQUOR ENFORCEMENT	35,743	Reported Cleared										
**	STATE POLICE	35,743	Reported Cleared	533 189		21 11	3	24 17	172 35	285 122	16 4	12	35.5
***	DRUG ENFORCEMENT		Reported Cleared										
County Total		116,340	Reported	2,848	1	34	60	171	582	1,871	100	29	
Rate Per 100,000			Cleared	2,448.0 954	.9 1	29.2 17	51.6 19	147.0 133	500.3 111	1,608.2 643	86.0 30	24.9	33.5

*\*\* State Police population is calculated by subtracting the contributing local jurisdiction populations from the county population  
\*\*\* Zero Reporting Agency*

**Part I Offenses and Clearances  
By Jurisdiction Within County  
2009**

<u>Submissions</u>	<u>Jurisdiction</u>	<u>Pop</u>	<u>Total</u>	<u>Murd</u>	<u>Mans</u>	<u>Rape</u>	<u>Robb</u>	<u>Aslt</u>	<u>Burg</u>	<u>Larc</u>	<u>MVeh</u>	<u>Arsn</u>	<u>%Clrd</u>
<b>MIFFLIN COUNTY</b>													
12	GRANVILLE TWP	4,925	Reported Cleared	100 12		1		2 1	13 2	82 8	2 1		12.0
12	MIFFLIN COUNTY REGION	26,321	Reported Cleared	811 186		3	1 1	44 30	92 5	636 144	32 6	3	22.9
**	LIQUOR ENFORCEMENT	15,731	Reported Cleared										
**	STATE POLICE	15,731	Reported Cleared	109 44			2 3	4 4	35 16	65 19	2 2	1	40.4
***	DRUG ENFORCEMENT		Reported Cleared										
<b>County Total</b>		<b>46,977</b>	<b>Reported</b>	<b>1,020</b>		<b>4</b>	<b>3</b>	<b>50</b>	<b>140</b>	<b>783</b>	<b>36</b>	<b>4</b>	
<b>Rate Per 100,000</b>			<b>Cleared</b>	<b>2,171.3</b>		<b>8.5</b>	<b>6.4</b>	<b>106.4</b>	<b>298.0</b>	<b>1,666.8</b>	<b>76.6</b>	<b>8.5</b>	<b>23.7</b>

*\*\* State Police population is calculated by subtracting the contributing local jurisdiction populations from the county population*

*\*\*\* Zero Reporting Agency*

**Part I Offenses and Clearances  
By Jurisdiction Within County  
2009**

<u>Submissions</u>	<u>Jurisdiction</u>	<u>Pop</u>	<u>Total</u>	<u>Murd</u>	<u>Mans</u>	<u>Rape</u>	<u>Robb</u>	<u>Aslt</u>	<u>Burg</u>	<u>Larc</u>	<u>MVeh</u>	<u>Arsn</u>	<u>%Clrd</u>		
<b>MONROE COUNTY</b>															
12	EAST STROUDSBURG UNIV		Reported Cleared	112 12			1	12 9	48 1	51 2			10.7		
1	BUREAU OF FORESTRY		Reported Cleared	4								4			
12	BARRETT TWP	4,293	Reported Cleared	51 38		1 1	1 1	4 5	15 10	29 20	1 1		74.5		
12	POCONO TWP	11,214	Reported Cleared	423 441	1 1			3 2	7 8	16 16	55 59	321 331	19 22	2 1	104.3
12	STROUD AREA REGIONAL	34,393	Reported Cleared	1,549 865	2 1			16 3	47 18	38 25	156 45	1,254 754	25 19	11	55.8
12	POCONO MOUNTAIN REGIO	35,481	Reported Cleared	1,076 236	1 1			8 2	21 8	33 23	467 49	509 143	26 5	11 5	21.9
***	DELAWARE WATER GAP BO	800	Reported Cleared												
**	LIQUOR ENFORCEMENT	81,886	Reported Cleared												
**	STATE POLICE	81,886	Reported Cleared	1,671 610	6 5		1	20 9	16 9	292 271	436 58	815 244	80 12	6 1	36.5
	DRUG ENFORCEMENT		Reported Cleared												
County Total		168,067	Reported	4,886	9			48	93	395	1,177	2,979	151	34	
Rate Per 100,000			Cleared	2,907.2	5.4			28.6	55.3	235.0	700.3	1,772.5	89.8	20.2	
				2,202	8	2		17	44	349	222	1,494	59	7	45.1

\*\* State Police population is calculated by subtracting the contributing local jurisdiction populations from the county population  
\*\*\* Zero Reporting Agency

**Part I Offenses and Clearances  
By Jurisdiction Within County  
2009**

<u>Submissions</u>	<u>Jurisdiction</u>	<u>Pop</u>	<u>Total</u>	<u>Murd</u>	<u>Mans</u>	<u>Rape</u>	<u>Robb</u>	<u>Aslt</u>	<u>Burg</u>	<u>Larc</u>	<u>MVeh</u>	<u>Arsn</u>	<u>%Clrd</u>
<b>MONTGOMERY COUNTY</b>													
***	MONTGOMERY CO SHERIFF		Reported Cleared										
***	BUREAU OF FORESTRY		Reported Cleared										
12	ABINGTON TWP	53,937	Reported Cleared	1,488 625	2 2	1 1	36 14	39 19	163 28	1,213 550	29 7	5 3	42.0
12	CHELTENHAM TWP	36,027	Reported Cleared	1,001 279		6 2	61 16	21 17	205 13	667 229	40 2	1	27.9
12	HATFIELD TWP	19,990	Reported Cleared	392 154		3 3	5 4	14 12	43 12	314 122	9 1	4	39.3
12	LOWER MERION TWP	57,367	Reported Cleared	910 229		4 1	22 3	7 5	133 30	705 186	38 4	1	25.2
12	LOWER MORELAND TWP	12,609	Reported Cleared	247 31		2 1	2	2 2	79 10	150 17	9	3 1	12.6
12	LOWER POTTS GROVE TWP	12,210	Reported Cleared	297 102		2 1	1 1	14 8	33 12	230 78	15 1	2 1	34.3
12	PLYMOUTH TWP	16,323	Reported Cleared	582 281		4 4	23 10	14 12	58 22	469 227	14 5	1	48.3
12	SPRINGFIELD TWP	18,843	Reported Cleared	250 49	1 1	1 1	4 1	16 15	29 2	193 27	6 2		19.6
12	UPPER DUBLIN TWP	25,860	Reported Cleared	385 168		3 2	2 2	39 39	64 43	257 73	16 5	4 4	43.6
12	UPPER MORELAND TWP	24,166	Reported Cleared	475 124		4 1	7 3	10 8	68 11	373 99	12 2	1	26.1
12	WEST NORRITON TWP	14,533	Reported Cleared	316 180		3 5	7 4	14 15	28 11	256 140	7 4	1 1	57.0

*\*\* State Police population is calculated by subtracting the contributing local jurisdiction populations from the county population*

*\*\*\* Zero Reporting Agency*

**Part I Offenses and Clearances  
By Jurisdiction Within County  
2009**

<u>Submissions</u>	<u>Jurisdiction</u>	<u>Pop</u>	<u>Total</u>	<u>Murd</u>	<u>Mans</u>	<u>Rape</u>	<u>Robb</u>	<u>Aslt</u>	<u>Burg</u>	<u>Larc</u>	<u>MVeh</u>	<u>Arsn</u>	<u>%Clrd</u>
12	WEST POTTSBGROVE TWP	3,777	Reported Cleared	156 27		1	5 1	4 3	16	120 22	10 1		17.3
12	UPPER GWYNEDD TWP	15,978	Reported Cleared	164 155	2	1	4 5	8 9	37 36	105 102	5 2	2 1	94.5
12	UPPER POTTSBGROVE TWP	5,201	Reported Cleared	58 8			2 1	5 4	10 1	39 2	2		13.8
12	DOUGLASS TWP	10,153	Reported Cleared	158 26		1	3 1	13 5	20 3	113 16	8 1		16.5
12	EAST NORRITON TWP	13,575	Reported Cleared	261 128			13 4	2 2	18 9	219 110	9 3		49.0
12	FRANCONIA TWP	12,624	Reported Cleared	122 15		2 1		2 2	15 2	99 10	3	1	12.3
12	HORSHAM TWP	24,734	Reported Cleared	349 82	1 1	1 1	4	7 6	41 8	280 62	14 3	1 1	23.5
12	LIMERICK TWP	16,941	Reported Cleared	362 247		2 2	3 1	6 10	26 10	319 219	6 5		68.2
12	LOWER FREDERICK TWP	4,817	Reported Cleared	25 3				2 2	5 1	18			12.0
12	LOWER GWYNEDD TWP	11,375	Reported Cleared	186 31				11 11	24 1	145 16	6 3		16.7
12	LOWER PROVIDENCE TWP	26,430	Reported Cleared	339 169		5 2	2 3	41 37	49 17	232 104	8 6	2	49.9
12	LOWER SALFORD TWP	14,520	Reported Cleared	89 43			2 1	5 4	9 5	60 29	2 1	11 3	48.3
12	MARLBOROUGH TWP	3,263	Reported Cleared	53 15		1	2 2		12 4	36 9	2		28.3
12	MONTGOMERY TWP	24,166	Reported Cleared	540 241	1 1		8 4	6 6	22 16	499 213	3	1 1	44.6

*\*\* State Police population is calculated by subtracting the contributing local jurisdiction populations from the county population*

*\*\*\* Zero Reporting Agency*

**Part I Offenses and Clearances  
By Jurisdiction Within County  
2009**

<u>Submissions</u>	<u>Jurisdiction</u>	<u>Pop</u>	<u>Total</u>	<u>Murd</u>	<u>Mans</u>	<u>Rape</u>	<u>Robb</u>	<u>Aslt</u>	<u>Burg</u>	<u>Larc</u>	<u>MVeh</u>	<u>Arsn</u>	<u>%Clrd</u>
12	NEW HANOVER TWP	9,285	Reported Cleared	97 22		2 2		6 5	11 4	70 10	8 1		22.7
12	TOWAMENCIN TWP	17,601	Reported Cleared	235 119		1 1	2 1	13 11	20 10	193 93	3 3	3	50.6
12	UPPER MERION TWP	26,457	Reported Cleared	1,445 614		3 1	14 6	7 5	58 3	1,318 596	45 3		42.5
12	UPPER PROVIDENCE TWP	19,516	Reported Cleared	272 64			2	2 2	31 7	231 52	6 3		23.5
12	WHITEMARSH TWP	17,634	Reported Cleared	221 57		2		7 5	31 9	175 40	6 2		25.8
12	WHITPAIN TWP	18,800	Reported Cleared	208 98		1 1	7 5	15 10	28 7	150 71	7 4		47.1
12	AMBLER BORO	6,192	Reported Cleared	158 25			6 2	4 3	5 1	139 16	3 2	1 1	15.8
12	BRIDGEPORT BORO	4,371	Reported Cleared	122 17	1 1	2	1	7 4	24 6	79 5	7	1 1	13.9
12	BRYN ATHYN BORO	1,309	Reported Cleared	14 2					2 1	12 1			14.3
12	COLLEGEVILLE BORO	4,968	Reported Cleared	84 46		1	5 3		6 4	68 36	2 2	2 1	54.8
12	CONSHOHOCKEN BORO	8,639	Reported Cleared	178 104			1 1	10 8	31 19	125 70	10 6	1	58.4
12	UPPER PERK POLICE DIS	6,350	Reported Cleared	135 80		1	2	10 6	18 9	93 60	8 4	3 1	59.3
12	HATBORO BORO	7,123	Reported Cleared	113 15			2 2	8 4	23 3	76 6	4		13.3
12	JENKINTOWN BORO	4,296	Reported	19			3	1	5	10			

*\*\* State Police population is calculated by subtracting the contributing local jurisdiction populations from the county population*

*\*\*\* Zero Reporting Agency*

**Part I Offenses and Clearances  
By Jurisdiction Within County  
2009**

<u>Submissions</u>	<u>Jurisdiction</u>	<u>Pop</u>	<u>Total</u>	<u>Murd</u>	<u>Mans</u>	<u>Rape</u>	<u>Robb</u>	<u>Aslt</u>	<u>Burg</u>	<u>Larc</u>	<u>MVeh</u>	<u>Arsn</u>	<u>%Clrd</u>
12	JENKINTOWN BORO	4,296	Cleared 14				2	1	5	6			73.7
12	LANSDALE BORO	15,515	Reported Cleared 137			7 9	10 9	17 17	52 15	303 82	11 3	8 2	33.6
12	NARBERTH BORO	4,039	Reported Cleared 11				2 1	4 4	20 1	36 5			17.7
12	NORRISTOWN BORO	31,195	Reported Cleared 700	10 7		18 12	197 113	145 107	205 118	646 292	134 47	7 4	51.4
12	NORTH WALES BORO	3,229	Reported Cleared 17						4 1	40 13	3 2	1 1	35.4
12	POTTSTOWN BORO	21,285	Reported Cleared 394		1	10 4	64 30	105 89	165 34	773 225	73 11	10	32.8
12	ROCKLEDGE BORO	2,478	Reported Cleared 7				2	2 2	8 1	30 4		1	16.3
12	ROYERSFORD BORO	4,356	Reported Cleared 17			4 1	2 1	8 4	23 2	77 6	6 3		14.2
12	SOUDERTON BORO	6,553	Reported Cleared 25			1 1	2 1	2 4	10 3	82 13	6 2	3 1	23.6
12	TELFORD BORO	4,617	Reported Cleared 25	1		4 1		20 12	9 1	47 10	4 1	2	28.7
12	WEST CONSHOHOCKEN BOR	1,515	Reported Cleared 19			1 1	1 1	1 1	8 5	27 10	1 1		48.7
**	LIQUOR ENFORCEMENT	54,464	Reported Cleared										
**	STATE POLICE	54,464	Reported Cleared 187			251 9	14 7	34 32	108 32	332 96	17 6	8 5	24.5
	DRUG ENFORCEMENT		Reported Cleared										

*\*\* State Police population is calculated by subtracting the contributing local jurisdiction populations from the county population*

*\*\*\* Zero Reporting Agency*

**Part I Offenses and Clearances  
By Jurisdiction Within County  
2009**

<u>Submissions</u>	<u>Jurisdiction</u>	<u>Pop</u>	<u>Total</u>	<u>Murd</u>	<u>Mans</u>	<u>Rape</u>	<u>Robb</u>	<u>Aslt</u>	<u>Burg</u>	<u>Larc</u>	<u>MVeh</u>	<u>Arsn</u>	<u>%Clrd</u>
County Total		781,206	Reported	16,745	19	356	557	730	2,112	12,243	637	91	
Rate Per 100,000			Cleared	2,143.5	2.4	45.6	71.3	93.4	270.4	1,567.2	81.5	11.6	
				6,228	14	1	71	267	589	608	4,480	164	34
													37.2

*\*\* State Police population is calculated by subtracting the contributing local jurisdiction populations from the county population*

*\*\*\* Zero Reporting Agency*

**Part I Offenses and Clearances  
By Jurisdiction Within County  
2009**

<u>Submissions</u>	<u>Jurisdiction</u>	<u>Pop</u>	<u>Total</u>	<u>Murd</u>	<u>Mans</u>	<u>Rape</u>	<u>Robb</u>	<u>Aslt</u>	<u>Burg</u>	<u>Larc</u>	<u>MVeh</u>	<u>Arsn</u>	<u>%Clrd</u>
<b>MONTOUR COUNTY</b>													
12	MAHONING TWP	4,283	Reported Cleared	54 27				31 20	4 1	18 6	1		50.0
12	DANVILLE BORO	4,475	Reported Cleared	105 35		3 1	1	19 13	4	75 21	3		33.3
**	LIQUOR ENFORCEMENT	8,994	Reported Cleared										
**	STATE POLICE	8,994	Reported Cleared	75 14		1 1	1	13 6	22 2	36 5	1	1	18.7
	DRUG ENFORCEMENT		Reported Cleared										
County Total		17,752	Reported	234		4	2	63	30	129	5	1	
Rate Per 100,000			Cleared	1,318.2 76		22.5 2	11.3	354.9 39	169.0 3	726.7 32	28.2	5.6	32.5

*\*\* State Police population is calculated by subtracting the contributing local jurisdiction populations from the county population  
\*\*\* Zero Reporting Agency*

**Part I Offenses and Clearances  
By Jurisdiction Within County  
2009**

<u>Submissions</u>	<u>Jurisdiction</u>	<u>Pop</u>	<u>Total</u>	<u>Murd</u>	<u>Mans</u>	<u>Rape</u>	<u>Robb</u>	<u>Aslt</u>	<u>Burg</u>	<u>Larc</u>	<u>MVeh</u>	<u>Arsn</u>	<u>%Clrd</u>
<b>NORTHAMPTON COUNTY</b>													
12	LEHIGH UNIV		Reported Cleared	112 26		1 1	2 1	1 1	9 3	98 19	1 1		23.2
12	MORAVIAN COLLEGE SEMI		Reported Cleared	45 2		1			2	42 2			4.4
7	NORTHAMPTON CO SHERIF		Reported Cleared	5 5				5 5					100.0
***	BUREAU OF FORESTRY		Reported Cleared										
12	BETHLEHEM TWP	23,807	Reported Cleared	546 541			8 7	18 15	55 66	454 442	10 9	1	99.1
12	BUSHKILL TWP	8,179	Reported Cleared	60 20				9 9	7 2	39 4	5 5		33.3
12	FORKS TWP	14,603	Reported Cleared	174 31		2		4 4	13 2	150 25	5		17.8
12	LEHIGH TWP	10,847	Reported Cleared	151 57			2 2	7 7	30 7	106 36	6 5		37.7
12	LOWER SAUCON TWP	11,343	Reported Cleared	123 60			1	19 18	16 6	80 32	6 3	1 1	48.8
12	MOORE TWP	9,458	Reported Cleared	60 3		1		2	11	45 2	1 1		5.0
12	PALMER TWP	20,311	Reported Cleared	465 117	1 1	2 2	8 2	5 3	41 4	388 91	17 12	3 2	25.2
12	PLAINFIELD TWP	6,152	Reported Cleared	49 2				1	13	35 2			4.1
12	UPPER NAZARETH TWP	5,877	Reported Cleared	84 1				6	3	75 1			1.2

*\*\* State Police population is calculated by subtracting the contributing local jurisdiction populations from the county population*

*\*\*\* Zero Reporting Agency*

**Part I Offenses and Clearances  
By Jurisdiction Within County  
2009**

<u>Submissions</u>	<u>Jurisdiction</u>	<u>Pop</u>	<u>Total</u>	<u>Murd</u>	<u>Mans</u>	<u>Rape</u>	<u>Robb</u>	<u>Aslt</u>	<u>Burg</u>	<u>Larc</u>	<u>MVeh</u>	<u>Arsn</u>	<u>%Clrd</u>
12	WASHINGTON TWP	4,897	Reported Cleared	76 20				9 8	19 5	47 6	1 1		26.3
12	BETHLEHEM CITY	72,537	Reported Cleared	2,164 451	1 1	16 5	96 22	106 77	365 51	1,443 273	124 18	13 4	20.8
12	EASTON CITY	26,072	Reported Cleared	891 790	1 1	15 19	66 63	55 46	111 98	601 535	32 26	10 2	88.7
12	BANGOR BORO	5,257	Reported Cleared	126 72			1	12 12	11 5	100 55	2		57.1
12	COLONIAL REGIONAL	20,091	Reported Cleared	591 352		1	5 4	2 2	39 14	537 328	6 4	1	59.6
12	EAST BANGOR BORO	1,090	Reported Cleared	2 1						2 1			50.0
12	FREEMANSBURG BORO	2,056	Reported Cleared	50		1			12	35	2		
12	HELLERTOWN BORO	5,658	Reported Cleared	121 34		1		16 13	10 1	88 18	2	4 2	28.1
12	NAZARETH BORO	6,053	Reported Cleared	109 25	1		1 1	9 7	8 1	89 15		1 1	22.9
12	NORTHAMPTON BORO	9,890	Reported Cleared	184 59			7 4	4 3	36 7	135 42	2 3		32.1
12	NORTH CATASAUQUA BORO	2,839	Reported Cleared	51 5				2 1	6	38	5 4		9.8
12	PEN ARGYL BORO	3,643	Reported Cleared	61 15				3 3	7 2	44 7	6 2	1 1	24.6
12	PORTLAND BORO		Reported Cleared	1						1			
12	ROSETO BORO	1,643	Reported Cleared	10 5				2 2	1 1	6 1	1 1		50.0

*\*\* State Police population is calculated by subtracting the contributing local jurisdiction populations from the county population*

*\*\*\* Zero Reporting Agency*

**Part I Offenses and Clearances  
By Jurisdiction Within County  
2009**

<u>Submissions</u>	<u>Jurisdiction</u>	<u>Pop</u>	<u>Total</u>	<u>Murd</u>	<u>Mans</u>	<u>Rape</u>	<u>Robb</u>	<u>Aslt</u>	<u>Burg</u>	<u>Larc</u>	<u>MVeh</u>	<u>Arsn</u>	<u>%Cld</u>
12	STOCKERTOWN BORO	757	Reported Cleared	9 4				3 3		6 1			44.4
12	TATAMY BORO	1,101	Reported Cleared	6						6			
12	WALNUTPORT BORO	2,214	Reported Cleared	33 20				2 1	2	29 19			60.6
12	WILSON BORO	7,647	Reported Cleared	321 195		1	14 7	31 20	40 18	225 144	8 6	2	60.7
12	WIND GAP BORO	2,791	Reported Cleared	63 20				6 5	3 1	45 14	9		31.7
12	EASTON AREA SCHOOL DI		Reported Cleared	107 16				2 2		105 14			15.0
**	LIQUOR ENFORCEMENT	29,353	Reported Cleared										
**	STATE POLICE	29,353	Reported Cleared	444 182		4 2	2	18 16	78 5	320 155	18 2	4 2	41.0
	DRUG ENFORCEMENT		Reported Cleared										
County Total		316,166	Reported	7,294	4	46	213	359	948	5,414	269	41	
Rate Per 100,000			Cleared	2,307.0	1.3	14.5	67.4	113.5	299.8	1,712.4	85.1	13.0	
				3,131	3	31	113	283	299	2,284	103	15	42.9

*\*\* State Police population is calculated by subtracting the contributing local jurisdiction populations from the county population  
\*\*\* Zero Reporting Agency*

**Part I Offenses and Clearances  
By Jurisdiction Within County  
2009**

<u>Submissions</u>	<u>Jurisdiction</u>	<u>Pop</u>	<u>Total</u>	<u>Murd</u>	<u>Mans</u>	<u>Rape</u>	<u>Robb</u>	<u>Aslt</u>	<u>Burg</u>	<u>Larc</u>	<u>MVeh</u>	<u>Arsn</u>	<u>%Cld</u>
<b>NORTHUMBERLAND COUNTY</b>													
1	BUREAU OF FORESTRY		Reported Cleared	9								9	
12	COAL TWP	10,259	Reported Cleared	237 88		2 2	1 2	46 38	18 3	157 40	6 2	7 1	37.1
12	MT CARMEL TWP	2,566	Reported Cleared	24 23				2 2	4 4	16 15	2 2		95.8
12	POINT TWP	3,828	Reported Cleared	42 46				6 3	11 22	20 18	5 3		109.5
12	RALPHO TWP	3,884	Reported Cleared	43 17		1 1	1 1	3 3	9 4	25 8	1	3 1	39.5
12	ZERBE TWP	1,865	Reported Cleared										
12	SHAMOKIN CITY	7,326	Reported Cleared	131 110		1 2	1 1	15 29	20 7	84 67	6 3	4 1	84.0
12	SUNBURY CITY	9,768	Reported Cleared	395 168		9 5	4 3	83 46	66 27	223 80	8 6	2 1	42.5
12	KULPMONT BORO	2,744	Reported Cleared	58 3					16 1	41 2	1		5.2
12	MILTON BORO		Reported Cleared	152 102		3 2	2 1	20 21	24 10	98 65	1 1	4 2	67.1
12	MOUNT CARMEL BORO	5,859	Reported Cleared	130 63		2 3	2	17 18	27 8	79 30	3 3	1	48.5
12	NORTHUMBERLAND BORO	3,495	Reported Cleared	105 108				2 2	32 67	69 37	2 1		102.9
12	RIVERSIDE BORO	1,821	Reported Cleared	21 4					2	18 4	1		19.0

*\*\* State Police population is calculated by subtracting the contributing local jurisdiction populations from the county population*

*\*\*\* Zero Reporting Agency*

**Part I Offenses and Clearances  
By Jurisdiction Within County  
2009**

<u>Submissions</u>	<u>Jurisdiction</u>	<u>Pop</u>	<u>Total</u>	<u>Murd</u>	<u>Mans</u>	<u>Rape</u>	<u>Robb</u>	<u>Aslt</u>	<u>Burg</u>	<u>Larc</u>	<u>MVeh</u>	<u>Arsn</u>	<u>%Clrd</u>
12	WATSONTOWN BORO	2,090	Reported Cleared	72 45	1 1	2 2		20 19	6 2	43 21			62.5
**	LIQUOR ENFORCEMENT	35,031	Reported Cleared										
**	STATE POLICE	35,031	Reported Cleared	386 196		9 6	2 3	107 106	86 31	161 43	17 4	4 3	50.8
	DRUG ENFORCEMENT		Reported Cleared										
County Total		90,536	Reported	1,805	1	29	13	321	321	1,034	53	33	
Rate Per 100,000			Cleared	1,993.7	1.1	32.0	14.4	354.6	354.6	1,142.1	58.5	36.4	53.9
				973	1	23	11	287	186	430	25	10	

*\*\* State Police population is calculated by subtracting the contributing local jurisdiction populations from the county population  
\*\*\* Zero Reporting Agency*

**Part I Offenses and Clearances  
By Jurisdiction Within County  
2009**

<u>Submissions</u>	<u>Jurisdiction</u>	<u>Pop</u>	<u>Total</u>	<u>Murd</u>	<u>Mans</u>	<u>Rape</u>	<u>Robb</u>	<u>Aslt</u>	<u>Burg</u>	<u>Larc</u>	<u>MVeh</u>	<u>Arsn</u>	<u>%Clrd</u>	
<b>PERRY COUNTY</b>														
12	OLIVER TWP	2,072	Reported Cleared	10 10				3 3	1 2	6 5			100.0	
11	PENN TWP	3,242	Reported Cleared	15 4				1	3 3	11 1			26.7	
12	RYE TWP	2,534	Reported Cleared	6 1					1 1	5			16.7	
8	DUNCANNON BORO	1,502	Reported Cleared	17 1			1 1		1	14	1		5.9	
12	MARYSVILLE BORO	2,436	Reported Cleared	34 12				1 1	4 1	26 9	2 1	1	35.3	
12	NEWPORT BORO	1,469	Reported Cleared	51 34				12 11	7 3	30 17	2 3		66.7	
**	LIQUOR ENFORCEMENT	32,084	Reported Cleared											
**	STATE POLICE	32,084	Reported Cleared	839 187	2 2	2 2	17 5	1 3	39 34	190 41	546 90	28 5	14 5	22.3
<b>County Total</b>		<b>952,119</b>	<b>Reported</b>	<b>972</b>	<b>2</b>	<b>2</b>	<b>17</b>	<b>2</b>	<b>56</b>	<b>207</b>	<b>638</b>	<b>33</b>	<b>15</b>	
<b>Rate Per 100,000</b>				<b>2,143.8</b>	<b>4.4</b>	<b>4.4</b>	<b>37.5</b>	<b>4.4</b>	<b>123.5</b>	<b>456.6</b>	<b>1,407.2</b>	<b>72.8</b>	<b>33.1</b>	
			<b>Cleared</b>	<b>249</b>	<b>2</b>	<b>2</b>	<b>5</b>	<b>4</b>	<b>49</b>	<b>51</b>	<b>122</b>	<b>9</b>	<b>5</b>	<b>25.6</b>

*\*\* State Police population is calculated by subtracting the contributing local jurisdiction populations from the county population  
\*\*\* Zero Reporting Agency*

**Part I Offenses and Clearances  
By Jurisdiction Within County  
2009**

<u>Submissions</u>	<u>Jurisdiction</u>	<u>Pop</u>	<u>Total</u>	<u>Murd</u>	<u>Mans</u>	<u>Rape</u>	<u>Robb</u>	<u>Aslt</u>	<u>Burg</u>	<u>Larc</u>	<u>MVeh</u>	<u>Arsn</u>	<u>%Clrd</u>
<b>PHILADELPHIA COUNTY</b>													
12	PHILADELPHIA CITY	1,441,117	Reported Cleared	75,052 19,892	302 228	1 1	896 702	9,037 3,097	8,928 5,908	10,969 1,661	37,941 6,508	6,978 1,787	26.5
**	LIQUOR ENFORCEMENT		Reported Cleared										
**	STATE POLICE		Reported Cleared	19 10				12 10		3	4		52.6
	DRUG ENFORCEMENT		Reported Cleared										
County Total		1,441,117	Reported	75,071	302	1	896	9,037	8,940	10,969	37,944	6,982	
Rate Per 100,000			Cleared	5,209.2 19,902	21.0 228	.1 1	62.2 702	627.1 3,097	620.4 5,918	761.1 1,661	2,633.0 6,508	484.5 1,787	26.5

*\*\* State Police population is calculated by subtracting the contributing local jurisdiction populations from the county population  
\*\*\* Zero Reporting Agency*

**Part I Offenses and Clearances  
By Jurisdiction Within County  
2009**

<u>Submissions</u>	<u>Jurisdiction</u>	<u>Pop</u>	<u>Total</u>	<u>Murd</u>	<u>Mans</u>	<u>Rape</u>	<u>Robb</u>	<u>Aslt</u>	<u>Burg</u>	<u>Larc</u>	<u>MVeh</u>	<u>Arsn</u>	<u>%Clrd</u>
<b>PIKE COUNTY</b>													
***	PIKE CO SHERIFF		Reported Cleared										
12	PIKE CO DETECTIVES		Reported Cleared	2 1						2 1			50.0
1	BUREAU OF FORESTRY		Reported Cleared	3								3	
12	SHOHOLA TWP	2,426	Reported Cleared	22 6					13 3	9 3			27.3
12	EASTERN PIKE REGIONAL	5,495	Reported Cleared	254 133		2 2	1 1	10 9	20 8	215 109	6 4		52.4
12	MILFORD BORO	2,861	Reported Cleared	41 9			1		2	38 9			22.0
**	LIQUOR ENFORCEMENT	49,533	Reported Cleared										
**	STATE POLICE	49,533	Reported Cleared	701 150	1	21 10	6 3	31 25	285 39	324 66	24 6	9 1	21.4
***	DRUG ENFORCEMENT		Reported Cleared										
County Total		60,315	Reported	1,023	1	23	8	41	320	588	30	12	
Rate Per 100,000			Cleared	1,696.1 299	1.7	38.1 12	13.3 4	68.0 34	530.5 50	974.9 188	49.7 10	19.9 1	29.2

*\*\* State Police population is calculated by subtracting the contributing local jurisdiction populations from the county population*

*\*\*\* Zero Reporting Agency*

**Part I Offenses and Clearances  
By Jurisdiction Within County  
2009**

<u>Submissions</u>	<u>Jurisdiction</u>	<u>Pop</u>	<u>Total</u>	<u>Murd</u>	<u>Mans</u>	<u>Rape</u>	<u>Robb</u>	<u>Aslt</u>	<u>Burg</u>	<u>Larc</u>	<u>MVeh</u>	<u>Arsn</u>	<u>%Clrd</u>
<b>POTTER COUNTY</b>													
1	BUREAU OF FORESTRY		Reported Cleared	1								1	
***	SWEDEN TWP	710	Reported Cleared										
12	AUSTIN BORO	565	Reported Cleared	4 1						4 1			25.0
12	COUDERSPORT BORO	2,380	Reported Cleared	3 2					1 1	2 1			66.7
12	GALETON BORO	1,214	Reported Cleared	14 1					8	6 1			7.1
12	SHINGLEHOUSE BORO	1,107	Reported Cleared										
**	LIQUOR ENFORCEMENT	10,867	Reported Cleared										
**	STATE POLICE	10,867	Reported Cleared	244 121		4 4		14 13	89 63	119 37	15 4	3	49.6
***	DRUG ENFORCEMENT		Reported Cleared										
<b>County Total</b>		<b>16,843</b>	<b>Reported</b>	<b>266</b>		<b>4</b>		<b>14</b>	<b>98</b>	<b>131</b>	<b>15</b>	<b>4</b>	
<b>Rate Per 100,000</b>			<b>Cleared</b>	<b>1,579.3</b>		<b>23.7</b>		<b>83.1</b>	<b>581.8</b>	<b>777.8</b>	<b>89.1</b>	<b>23.7</b>	<b>47.0</b>

*\*\* State Police population is calculated by subtracting the contributing local jurisdiction populations from the county population*

*\*\*\* Zero Reporting Agency*

**Part I Offenses and Clearances  
By Jurisdiction Within County  
2009**

<u>Submissions</u>	<u>Jurisdiction</u>	<u>Pop</u>	<u>Total</u>	<u>Murd</u>	<u>Mans</u>	<u>Rape</u>	<u>Robb</u>	<u>Aslt</u>	<u>Burg</u>	<u>Larc</u>	<u>MVeh</u>	<u>Arsn</u>	<u>%Clrd</u>
<b>SCHUYLKILL COUNTY</b>													
12	SCHUYLKILL CO DET		3							3			
			Reported										
			Cleared										
12	PSU - SCHUYLKILL CAMP	4,380	42			3		2	8	29			38.1
			16			2		2	3	9			
			Reported										
			Cleared										
1	BUREAU OF FORESTRY		11									11	
			Reported										
			Cleared										
12	BLYTHE TWP	903	1					1					100.0
			1					1					
			Reported										
			Cleared										
12	BRANCH TWP	1,802	11							9		2	18.2
			2							2			
			Reported										
			Cleared										
12	BUTLER TWP	6,142	37				1	1	11	23	1		16.2
			6					1	1	4			
			Reported										
			Cleared										
12	CASS TWP	1,795	10					2	2	6			60.0
			6					2		4			
			Reported										
			Cleared										
12	DELANO TWP	1,090											
			Reported										
			Cleared										
***	EAST NORWEGIAN TWP	833											
			Reported										
			Cleared										
***	EAST UNION TWP	1,424											
			Reported										
			Cleared										
10	HEGINS TWP	3,371	6					1	3	2			66.7
			4					1	2	1			
			Reported										
			Cleared										
12	KLINE TWP	1,496	37			1		1	4	31			32.4
			12					1	1	10			
			Reported										
			Cleared										
12	MAHANoy TWP	3,727	3					1		2			33.3
			1					1					
			Reported										
			Cleared										

*\*\* State Police population is calculated by subtracting the contributing local jurisdiction populations from the county population*

*\*\*\* Zero Reporting Agency*

**Part I Offenses and Clearances  
By Jurisdiction Within County  
2009**

<u>Submissions</u>	<u>Jurisdiction</u>	<u>Pop</u>	<u>Total</u>	<u>Murd</u>	<u>Mans</u>	<u>Rape</u>	<u>Robb</u>	<u>Aslt</u>	<u>Burg</u>	<u>Larc</u>	<u>MVeh</u>	<u>Arsn</u>	<u>%Clrd</u>
12	NEW CASTLE TWP	395	Reported Cleared	27 14						27 14			51.9
12	NORTH UNION TWP	1,260	Reported Cleared	2 2				1 1	1 1				100.0
12	REILLY TWP	827	Reported Cleared	7					3	4			
12	RUSH TWP	3,724	Reported Cleared	152 97					17 1	133 96		2	63.8
12	RYAN TWP	2,505	Reported Cleared	3 1					2	1 1			33.3
12	UNION TWP	1,337	Reported Cleared										
12	WALKER TWP	980	Reported Cleared	3 1					1	2 1			33.3
12	WEST MAHANOEY TWP	2,993	Reported Cleared	29 13			1		3 1	26 11			44.8
12	WEST PENN TWP	4,350	Reported Cleared	42 17				5 5	36 11		1 1		40.5
12	POTTSVILLE CITY	14,416	Reported Cleared	276 175	1 1	3 2	8 8	39 40	26 11	191 107	7 6	1	63.4
12	ASHLAND BORO	3,103	Reported Cleared	82 30				3 2	9 9	15 1	54 17	1 1	36.6
12	AUBURN BORO	800	Reported Cleared	8 1					1	5 1	1	1	12.5
12	COALDALE BORO	2,122	Reported Cleared	10 6					1	9 6			60.0
12	FRACKVILLE BORO	4,127	Reported Cleared	5 3				2 1	3 2				60.0

*\*\* State Police population is calculated by subtracting the contributing local jurisdiction populations from the county population*

*\*\*\* Zero Reporting Agency*

**Part I Offenses and Clearances  
By Jurisdiction Within County  
2009**

<u>Submissions</u>	<u>Jurisdiction</u>	<u>Pop</u>	<u>Total</u>	<u>Murd</u>	<u>Mans</u>	<u>Rape</u>	<u>Robb</u>	<u>Aslt</u>	<u>Burg</u>	<u>Larc</u>	<u>MVeh</u>	<u>Arsn</u>	<u>%Clrd</u>
12	MCADOO BORO	2,090	Reported Cleared	36 8		1		2 2	5 1	25 5	3		22.2
12	MINERSVILLE BORO	4,223	Reported Cleared	65 31				4 4	2	58 26	1 1		47.7
12	NEW PHILADELPHIA BORO		Reported Cleared	13 1						11	2 1		7.7
12	ORWIGSBURG BORO	2,972	Reported Cleared	27 4				2 2	6 1	19 1			14.8
12	PINE GROVE BORO	2,045	Reported Cleared	9 9				4 4		4 4	1 1		100.0
12	PORT CARBON BORO	1,749	Reported Cleared	6 3			1 1			4 2	1		50.0
12	RINGTOWN BORO	763	Reported Cleared	6 1					1	5 1			16.7
12	SAINT CLAIR BORO	2,989	Reported Cleared	52 43					2 2	49 41		1	82.7
12	SCHUYLKILL HAVEN BORO	5,164	Reported Cleared	91 19				8 5	11 4	69 8	1	2 2	20.9
12	SHENANDOAH BORO	5,157	Reported Cleared	207 95		1 1	3 1	14 13	46 9	126 67	13 3	4 1	45.9
12	TAMAQUA BORO	6,583	Reported Cleared	229 54		4 2	1 2	5 5	18 3	197 40	3 2	1	23.6
12	TOWER CITY BORO	1,319	Reported Cleared	5 2					1 1	4 1			40.0
**	LIQUOR ENFORCEMENT	41,897	Reported Cleared										
**	STATE POLICE	41,897	Reported	984	1	1	25	6	128	216	529	48	30

*\*\* State Police population is calculated by subtracting the contributing local jurisdiction populations from the county population*

*\*\*\* Zero Reporting Agency*

**Part I Offenses and Clearances  
By Jurisdiction Within County  
2009**

<u>Submissions</u>	<u>Jurisdiction</u>	<u>Pop</u>	<u>Total</u>	<u>Murd</u>	<u>Mans</u>	<u>Rape</u>	<u>Robb</u>	<u>Aslt</u>	<u>Burg</u>	<u>Larc</u>	<u>MVeh</u>	<u>Arsn</u>	<u>%Clrd</u>	
** STATE POLICE		41,897	Cleared	374	1	1	17	1	81	52	205	9	7	38.0
DRUG ENFORCEMENT			Reported Cleared											
County Total		146,853	Reported	2,537	2	1	38	25	230	445	1,657	83	56	
Rate Per 100,000			Cleared	1,727.6	1.4	.7	25.9	17.0	156.6	303.0	1,128.3	56.5	38.1	
				1,052	2	1	25	16	180	108	685	24	11	41.5

*\*\* State Police population is calculated by subtracting the contributing local jurisdiction populations from the county population*

*\*\*\* Zero Reporting Agency*

**Part I Offenses and Clearances  
By Jurisdiction Within County  
2009**

<u>Submissions</u>	<u>Jurisdiction</u>	<u>Pop</u>	<u>Total</u>	<u>Murd</u>	<u>Mans</u>	<u>Rape</u>	<u>Robb</u>	<u>Aslt</u>	<u>Burg</u>	<u>Larc</u>	<u>MVeh</u>	<u>Arsn</u>	<u>%Clrd</u>
<b>SNYDER COUNTY</b>													
12	SNYDER COUNTY SHERIFF		Reported Cleared										
12	SPRING TWP	1,552	Reported Cleared	6 1					1 1	3 1	2 2		16.7
12	MIDDLEBURG BORO	1,333	Reported Cleared	37 27					8 3	28 22	1 2		73.0
12	SELINGROVE BORO	5,283	Reported Cleared	348 147		6 5	1 1	110 81	46 8	176 51	4 1	5 1	42.2
12	SHAMOKIN DAM BORO	1,438	Reported Cleared	41 14				3 3	3 3	34 10	1 1		34.1
**	LIQUOR ENFORCEMENT	28,562	Reported Cleared	1 1						1 1			100.0
**	STATE POLICE	28,562	Reported Cleared	419 201	1 1		6 1	2 1	16 14	87 14	291 164	15 6	1 48.0
	DRUG ENFORCEMENT		Reported Cleared										
County Total		38,168	Reported	852	1		12	3	129	145	533	23	6
Rate Per 100,000			Cleared	2,232.2	2.6		31.4	7.9	338.0	379.9	1,396.5	60.3	15.7
				391	1		7	1	98	25	249	9	45.9

*\*\* State Police population is calculated by subtracting the contributing local jurisdiction populations from the county population  
\*\*\* Zero Reporting Agency*

**Part I Offenses and Clearances  
By Jurisdiction Within County  
2009**

<u>Submissions</u>	<u>Jurisdiction</u>	<u>Pop</u>		<u>Total</u>	<u>Murd</u>	<u>Mans</u>	<u>Rape</u>	<u>Robb</u>	<u>Aslt</u>	<u>Burg</u>	<u>Larc</u>	<u>MVeh</u>	<u>Arsn</u>	<u>%Clrd</u>
<b>SOMERSET COUNTY</b>														
12	CONEMAUGH TWP	7,253	Reported Cleared	47	1		1	1	3	4	36	1		
7	ELK LICK TWP	2,151	Reported Cleared											
12	PAINT TWP	3,153	Reported Cleared	14 11				1 1	9 7		4 3			78.6
12	SUMMIT TWP	2,251	Reported Cleared	12 4					4 1		7 3	1		33.3
12	BERLIN BORO	2,085	Reported Cleared	27 5			1		1 1	3	21 4	1		18.5
12	BOSWELL BORO	1,257	Reported Cleared											
***	GARRETT BORO		Reported Cleared											
12	HOOVERSVILLE BORO	711	Reported Cleared	9						3	6			
12	JENNERSTOWN BORO	689	Reported Cleared	5 3				1			4 3			60.0
12	MEYERSDALE BORO	2,281	Reported Cleared	36 10					2 2	6	28 8			27.8
***	PAINT BORO	1,037	Reported Cleared											
12	SOMERSET BORO	6,366	Reported Cleared	204 40			2	7	8 7	29 4	142 24	13 4	3 1	19.6
12	WINDBER BORO	4,025	Reported Cleared	64 36	1			2 1	10 10	11 3	38 22	1	1	56.3

*\*\* State Police population is calculated by subtracting the contributing local jurisdiction populations from the county population*

*\*\*\* Zero Reporting Agency*

**Part I Offenses and Clearances  
By Jurisdiction Within County  
2009**

<u>Submissions</u>	<u>Jurisdiction</u>	<u>Pop</u>	<u>Total</u>	<u>Murd</u>	<u>Mans</u>	<u>Rape</u>	<u>Robb</u>	<u>Aslt</u>	<u>Burg</u>	<u>Larc</u>	<u>MVeh</u>	<u>Arsn</u>	<u>%Clrd</u>	
12	SEVEN SPRINGS BORO	117	Reported Cleared	6 3				2 2		4 1			50.0	
**	LIQUOR ENFORCEMENT	44,182	Reported Cleared											
**	STATE POLICE	44,182	Reported Cleared	611 178	3 2	1 1	10 6	3 2	21 17	143 11	393 125	25 11	12 3	29.1
***	DRUG ENFORCEMENT		Reported Cleared											
County Total		77,558	Reported	1,035	5	1	14	15	60	199	683	42	16	
Rate Per 100,000			Cleared	1,334.5	6.4	1.3	18.1	19.3	77.4	256.6	880.6	54.2	20.6	28.0

*\*\* State Police population is calculated by subtracting the contributing local jurisdiction populations from the county population  
\*\*\* Zero Reporting Agency*

**Part I Offenses and Clearances  
By Jurisdiction Within County  
2009**

<u>Submissions</u>	<u>Jurisdiction</u>	<u>Pop</u>	<u>Total</u>	<u>Murd</u>	<u>Mans</u>	<u>Rape</u>	<u>Robb</u>	<u>Aslt</u>	<u>Burg</u>	<u>Larc</u>	<u>MVeh</u>	<u>Arsn</u>	<u>%Clrd</u>
<b>SULLIVAN COUNTY</b>													
1	BUREAU OF FORESTRY		Reported Cleared	1								1	
**	LIQUOR ENFORCEMENT	6,153	Reported Cleared										
**	STATE POLICE	6,153	Reported Cleared	119 33		1	1	2 1	46 11	67 18	2 2		27.7
***	DRUG ENFORCEMENT		Reported Cleared										
<b>County Total</b>		6,153	Reported	120		1	1	2	46	67	2	1	
<b>Rate Per 100,000</b>			Cleared	1,950.3 33		16.3	16.3	32.5 1	747.6 11	1,088.9 18	32.5 2	16.3	27.5

*\*\* State Police population is calculated by subtracting the contributing local jurisdiction populations from the county population  
\*\*\* Zero Reporting Agency*

**Part I Offenses and Clearances  
By Jurisdiction Within County  
2009**

<u>Submissions</u>	<u>Jurisdiction</u>	<u>Pop</u>	<u>Total</u>	<u>Murd</u>	<u>Mans</u>	<u>Rape</u>	<u>Robb</u>	<u>Aslt</u>	<u>Burg</u>	<u>Larc</u>	<u>MVeh</u>	<u>Arsn</u>	<u>%Clrd</u>
<b>SUSQUEHANNA COUNTY</b>													
3	CLIFFORD TWP	2,462	Reported Cleared	3 2					2 1	1 1			66.7
12	SILVER LAKE TWP	1,732	Reported Cleared	10 5				2 2	2 1	4	2 2		50.0
12	FOREST CITY BORO	1,732	Reported Cleared	42 29				3 3	14 13	24 13	1		69.0
12	HOP BOTTOM	306	Reported Cleared										
12	LANESBORO BORO	555	Reported Cleared	1						1			
12	MONTROSE BORO	1,536	Reported Cleared	32 50				1	4 8	27 40	1 1		156.3
12	OAKLAND BORO	575	Reported Cleared	2 1				1		1 1			50.0
12	SUSQUEHANNA BORO	1,566	Reported Cleared	6 4		1 1		3 2	1 1	1			66.7
***	UNION DALE BORO	342	Reported Cleared										
**	LIQUOR ENFORCEMENT	30,164	Reported Cleared										
**	STATE POLICE	30,164	Reported Cleared	446 173	1	1 1	19 15	6 2	26 21	138 44	23 15	14 5	38.8
***	DRUG ENFORCEMENT		Reported Cleared										

*\*\* State Police population is calculated by subtracting the contributing local jurisdiction populations from the county population*

*\*\*\* Zero Reporting Agency*

**Part I Offenses and Clearances  
By Jurisdiction Within County  
2009**

<u>Submissions</u>	<u>Jurisdiction</u>	<u>Pop</u>	<u>Total</u>	<u>Murd</u>	<u>Mans</u>	<u>Rape</u>	<u>Robb</u>	<u>Aslt</u>	<u>Burg</u>	<u>Larc</u>	<u>MVeh</u>	<u>Arsn</u>	<u>%Clrd</u>
County Total		40,970	Reported	542	1	1	20	6	35	161	277	27	14
Rate Per 100,000			Cleared	264		1	16	2	29	68	125	18	5
				1,322.9	2.4	2.4	48.8	14.6	85.4	393.0	676.1	65.9	34.2
													48.7

*\*\* State Police population is calculated by subtracting the contributing local jurisdiction populations from the county population  
\*\*\* Zero Reporting Agency*

**Part I Offenses and Clearances  
By Jurisdiction Within County  
2009**

<u>Submissions</u>	<u>Jurisdiction</u>	<u>Pop</u>	<u>Total</u>	<u>Murd</u>	<u>Mans</u>	<u>Rape</u>	<u>Robb</u>	<u>Aslt</u>	<u>Burg</u>	<u>Larc</u>	<u>MVeh</u>	<u>Arsn</u>	<u>%Clrd</u>
<b>TIOGA COUNTY</b>													
***	TIOGA CO SHERIFF		Reported Cleared										
12	GAINES TWP	560	Reported Cleared	1					1				
12	LAWRENCE TWP	1,684	Reported Cleared	9 9		1 1		8 8					100.0
12	NELSON TWP	566	Reported Cleared	2 2				1 1		1		1	100.0
12	OSCEOLA TWP	698	Reported Cleared										
12	ELKLAND BORO	1,659	Reported Cleared	15 8				1 1	1	10 5	3 2		53.3
12	MANSFIELD BORO	3,192	Reported Cleared	13 11			1 1	4 4		8 6			84.6
12	TIOGA BORO		Reported Cleared										
12	WELLSBORO BORO	3,228	Reported Cleared	57 34			1 1		4 1	50 31	1 1	1	59.6
12	WESTFIELD BORO	1,115	Reported Cleared	8 8					2 2	6 6			100.0
**	LIQUOR ENFORCEMENT	27,880	Reported Cleared										
**	STATE POLICE	27,880	Reported Cleared	306 100		5 5	1	17 16	88 25	175 48	15 3	5 3	32.7
***	DRUG ENFORCEMENT		Reported Cleared										

*\*\* State Police population is calculated by subtracting the contributing local jurisdiction populations from the county population*

*\*\*\* Zero Reporting Agency*

**Part I Offenses and Clearances  
By Jurisdiction Within County  
2009**

<u>Submissions</u>	<u>Jurisdiction</u>	<u>Pop</u>	<u>Total</u>	<u>Murd</u>	<u>Mans</u>	<u>Rape</u>	<u>Robb</u>	<u>Aslt</u>	<u>Burg</u>	<u>Larc</u>	<u>MVeh</u>	<u>Arsn</u>	<u>%Cld</u>
County Total		40,582	Reported	411		6	3	31	96	250	19	6	
Rate Per 100,000			Cleared	1,012.8		14.8	7.4	76.4	236.6	616.0	46.8	14.8	
				172		6	2	30	28	96	7	3	41.8

*\*\* State Police population is calculated by subtracting the contributing local jurisdiction populations from the county population*

*\*\*\* Zero Reporting Agency*

**Part I Offenses and Clearances  
By Jurisdiction Within County  
2009**

<u>Submissions</u>	<u>Jurisdiction</u>	<u>Pop</u>	<u>Total</u>	<u>Murd</u>	<u>Mans</u>	<u>Rape</u>	<u>Robb</u>	<u>Aslt</u>	<u>Burg</u>	<u>Larc</u>	<u>MVeh</u>	<u>Arsn</u>	<u>%Clrd</u>
<b>UNION COUNTY</b>													
12	EAST BUFFALO TWP	5,945	Reported Cleared	40 14	1	1 2		5 5	5 5	28 5	1 1		35.0
12	HARTLETON BORO	263	Reported Cleared	2 1					2 1				50.0
12	LEWISBURG BORO	5,515	Reported Cleared	95 30			3 1	17 15	8 1	67 13			31.6
12	MIFFLINBURG BORO	3,520	Reported Cleared	83 4				2 1	9	70 3		2	4.8
12	NEW BERLIN BORO	817	Reported Cleared	4 3				1		3 3			75.0
**	LIQUOR ENFORCEMENT	27,910	Reported Cleared										
**	STATE POLICE	27,910	Reported Cleared	233 90		11 6	2 1	6 4	67 15	132 61	10 2	5 1	38.6
	DRUG ENFORCEMENT		Reported Cleared										
County Total		43,970	Reported	457		12	5	31	91	300	11	7	
Rate Per 100,000			Cleared	1,039.3	1	27.3	11.4	70.5	207.0	682.3	25.0	15.9	
				142		8	2	25	17	85	3	1	31.1

*\*\* State Police population is calculated by subtracting the contributing local jurisdiction populations from the county population  
\*\*\* Zero Reporting Agency*

**Part I Offenses and Clearances  
By Jurisdiction Within County  
2009**

<u>Submissions</u>	<u>Jurisdiction</u>	<u>Pop</u>	<u>Total</u>	<u>Murd</u>	<u>Mans</u>	<u>Rape</u>	<u>Robb</u>	<u>Aslt</u>	<u>Burg</u>	<u>Larc</u>	<u>MVeh</u>	<u>Arsn</u>	<u>%Clrd</u>
<b>VENANGO COUNTY</b>													
12	FRANKLIN CITY	6,667	Reported Cleared	201 91		5 3	5 5	15 12	27 5	144 63	5 3		45.3
12	OIL CITY	10,608	Reported Cleared	210 201		8 10	5 4	10 10	22 19	160 153	5 5		95.7
12	EMLENTON BORO	734	Reported Cleared	8 6						8 6			75.0
12	POLK BORO	995	Reported Cleared										
12	SUGARCREEK BORO	4,968	Reported Cleared	49 35				8 7	3	38 28			71.4
**	LIQUOR ENFORCEMENT	30,436	Reported Cleared										
**	STATE POLICE	30,436	Reported Cleared	395 149		15 7	6 4	12 10	120 12	221 107	14 8	7 1	37.7
	DRUG ENFORCEMENT		Reported Cleared										
<b>County Total</b>		<b>54,408</b>	<b>Reported</b>	<b>863</b>		<b>28</b>	<b>16</b>	<b>45</b>	<b>172</b>	<b>571</b>	<b>24</b>	<b>7</b>	
<b>Rate Per 100,000</b>				<b>1,586.2</b>		<b>51.5</b>	<b>29.4</b>	<b>82.7</b>	<b>316.1</b>	<b>1,049.5</b>	<b>44.1</b>	<b>12.9</b>	
			<b>Cleared</b>	<b>482</b>		<b>20</b>	<b>13</b>	<b>39</b>	<b>36</b>	<b>357</b>	<b>16</b>	<b>1</b>	<b>55.9</b>

*\*\* State Police population is calculated by subtracting the contributing local jurisdiction populations from the county population  
\*\*\* Zero Reporting Agency*

**Part I Offenses and Clearances  
By Jurisdiction Within County  
2009**

<u>Submissions</u>	<u>Jurisdiction</u>	<u>Pop</u>	<u>Total</u>	<u>Murd</u>	<u>Mans</u>	<u>Rape</u>	<u>Robb</u>	<u>Aslt</u>	<u>Burg</u>	<u>Larc</u>	<u>MVeh</u>	<u>Arsn</u>	<u>%Cld</u>
<b>WARREN COUNTY</b>													
12	CONEWANGO TWP	3,550	Reported Cleared	144 80		3 3	1	7 7	20 6	112 61	2 2		55.6
12	SHEFFIELD TWP	2,203	Reported Cleared	32 7			1	4 4	12	15 3			21.9
12	WARREN CITY	9,378	Reported Cleared	292 240	2 1		3 2	125 122	25 13	129 93	2 3	4 2	82.2
12	TIDIOUTE BORO	717	Reported Cleared	5 1						5 1			20.0
12	YOUNGSVILLE BORO	1,666	Reported Cleared	18 12				4 4	3 3	11 5			66.7
**	LIQUOR ENFORCEMENT	23,116	Reported Cleared										
**	STATE POLICE	23,116	Reported Cleared	344 97	1 2	1 1	8 4	22 21	120 14	183 51	8 3	1 1	28.2
***	DRUG ENFORCEMENT		Reported Cleared										
<b>County Total</b>		<b>40,630</b>	<b>Reported</b>	<b>835</b>	<b>3</b>	<b>1</b>	<b>13</b>	<b>4</b>	<b>162</b>	<b>180</b>	<b>12</b>	<b>5</b>	
<b>Rate Per 100,000</b>				<b>2,055.1</b>	<b>7.4</b>	<b>2.5</b>	<b>32.0</b>	<b>9.8</b>	<b>398.7</b>	<b>443.0</b>	<b>29.5</b>	<b>12.3</b>	
			<b>Cleared</b>	<b>437</b>	<b>3</b>	<b>1</b>	<b>11</b>	<b>3</b>	<b>158</b>	<b>36</b>	<b>8</b>	<b>3</b>	<b>52.3</b>

*\*\* State Police population is calculated by subtracting the contributing local jurisdiction populations from the county population  
\*\*\* Zero Reporting Agency*

**Part I Offenses and Clearances  
By Jurisdiction Within County  
2009**

<u>Submissions</u>	<u>Jurisdiction</u>	<u>Pop</u>	<u>Total</u>	<u>Murd</u>	<u>Mans</u>	<u>Rape</u>	<u>Robb</u>	<u>Aslt</u>	<u>Burg</u>	<u>Larc</u>	<u>MVeh</u>	<u>Arsn</u>	<u>%Clrd</u>
<b>WASHINGTON COUNTY</b>													
***	WASHINGTON CO SHERIFF		Reported Cleared										
12	CALIFORNIA UNIV OF PA		Reported Cleared	30 1					1 1	29			3.3
12	R.E.S.A. REGIONAL	2,549	Reported Cleared	24 11			1	7 5	8 4	8 2			45.8
12	FT CHERRY SCHOOL DIST		Reported Cleared										
12	EAST BETHLEHEM TWP	2,346	Reported Cleared	47 11				12 6	8 2	25 2	2 1		23.4
9	WASHINGTON CO ALT ED		Reported Cleared										
12	CARROLL TWP	5,455	Reported Cleared	55 44				14 14	5 3	32 22	4 5		80.0
12	CECIL TWP	10,367	Reported Cleared	41 12			2	4 4	15 4	20 4			29.3
12	CHARTIERS TWP	7,381	Reported Cleared	72 41		1 1	1 1	6 6	11 6	50 27	3		56.9
12	DONEGAL TWP	2,625	Reported Cleared	19 6		1 1		1 1	2	12 3	2	1 1	31.6
12	FALLOWFIELD TWP	4,188	Reported Cleared	46 13			1	4 4	8 1	28 8	5		28.3
12	HANOVER TWP	2,708	Reported Cleared	39 7			1	11 4	14	11 3	2		17.9
12	MOUNT PLEASANT TWP	3,632	Reported Cleared	36 3				4 2	9	21 1	1	1	8.3

*\*\* State Police population is calculated by subtracting the contributing local jurisdiction populations from the county population*

*\*\*\* Zero Reporting Agency*

**Part I Offenses and Clearances  
By Jurisdiction Within County  
2009**

<u>Submissions</u>	<u>Jurisdiction</u>	<u>Pop</u>	<u>Total</u>	<u>Murd</u>	<u>Mans</u>	<u>Rape</u>	<u>Robb</u>	<u>Aslt</u>	<u>Burg</u>	<u>Larc</u>	<u>MVeh</u>	<u>Arsn</u>	<u>%Clrd</u>
12	NORTH FRANKLIN TWP	4,639	Reported Cleared	128 65			3 1	17 18	5	102 45	1 1		50.8
12	NORTH STRABANE TWP	12,288	Reported Cleared	182 68			2 2	7 6	23 6	146 52	3 2	1	37.4
12	PETERS TWP	20,244	Reported Cleared	126 27			1	5 4	25 3	93 20	2		21.4
7	ROBINSON TWP C/O MCDO	2,117	Reported Cleared	10 5				3 3	2 1	5 1			50.0
12	SMITH TWP	4,467	Reported Cleared										
12	SOUTH STRABANE TWP	8,767	Reported Cleared	375 202		-1 1	7 5	9 9	16 7	337 179	6	1 1	53.9
12	WEST PIKE RUN TWP	1,834	Reported Cleared	7					1	6			
12	MONONGAHELA CITY	4,405	Reported Cleared	153 40		1	7 4	20 17	26	93 18	6 1		26.1
12	WASHINGTON CITY	14,586	Reported Cleared	664 321	2 2	15 12	36 24	56 47	142 51	370 152	40 31	3 2	48.3
10	BURGETTSTOWN BORO	1,474	Reported Cleared	34 2				7 2	11	15	1		5.9
12	CALIFORNIA BORO	6,597	Reported Cleared	120 27		2	2	10 7	27 3	79 17			22.5
12	CANONSBURG BORO	8,711	Reported Cleared	77 31			1	17 12	10 4	48 12	2 2		40.3
12	CENTERVILLE BORO	3,200	Reported Cleared	24 15		1 1	1 1		3 2	19 11			62.5
12	CHARLEROI BORO	5,694	Reported Cleared	246 63		1	9 4	31 23	26 8	175 26	2 1	2 1	25.6

*\*\* State Police population is calculated by subtracting the contributing local jurisdiction populations from the county population*

*\*\*\* Zero Reporting Agency*

**Part I Offenses and Clearances  
By Jurisdiction Within County  
2009**

<u>Submissions</u>	<u>Jurisdiction</u>	<u>Pop</u>	<u>Total</u>	<u>Murd</u>	<u>Mans</u>	<u>Rape</u>	<u>Robb</u>	<u>Aslt</u>	<u>Burg</u>	<u>Larc</u>	<u>MVeh</u>	<u>Arsn</u>	<u>%Clrd</u>
12	CLAYSVILLE BORO	673	Reported Cleared	11 6			1		2 1	8 5			54.5
12	DONORA BORO	5,245	Reported Cleared	76 36		2	2 1	9 6	18 5	40 19	3 3	2 2	47.4
12	EAST WASHINGTON BORO	1,855	Reported Cleared	41		1		7	10	21	2		
12	HOUSTON BORO	1,242	Reported Cleared	9 1				1	1	7 1			11.1
12	MCDONALD BORO	2,110	Reported Cleared	72 26		1 1		9 10	8 3	53 10	1 2		36.1
12	MIDWAY BORO	923	Reported Cleared										
12	NORTH CHARLEROI BORO	1,307	Reported Cleared	15 3			2 1		3	7 2	3		20.0
12	WEST BROWNSVILLE BORO	1,021	Reported Cleared	4 2				1	1	2 2			50.0
**	LIQUOR ENFORCEMENT	51,009	Reported Cleared										
**	STATE POLICE	51,009	Reported Cleared	1,434 731	4 3	19 17	28 17	55 44	237 35	970 585	76 15	45 15	51.0
	DRUG ENFORCEMENT		Reported Cleared										
County Total		205,659	Reported	4,217	6	44	107	327	678	2,832	167	56	
Rate Per 100,000			Cleared	2,050.5	2.9	21.4	52.0	159.0	329.7	1,377.0	81.2	27.2	
				1,820	5	34	62	254	150	1,229	64	22	43.2

*\*\* State Police population is calculated by subtracting the contributing local jurisdiction populations from the county population*

*\*\*\* Zero Reporting Agency*

**Part I Offenses and Clearances  
By Jurisdiction Within County  
2009**

<u>Submissions</u>	<u>Jurisdiction</u>	<u>Pop</u>	<u>Total</u>	<u>Murd</u>	<u>Mans</u>	<u>Rape</u>	<u>Robb</u>	<u>Aslt</u>	<u>Burg</u>	<u>Larc</u>	<u>MVeh</u>	<u>Arsn</u>	<u>%Clrd</u>
--------------------	---------------------	------------	--------------	-------------	-------------	-------------	-------------	-------------	-------------	-------------	-------------	-------------	--------------

*\*\* State Police population is calculated by subtracting the contributing local jurisdiction populations from the county population  
\*\*\* Zero Reporting Agency*

**Part I Offenses and Clearances  
By Jurisdiction Within County  
2009**

<u>Submissions</u>	<u>Jurisdiction</u>	<u>Pop</u>	<u>Total</u>	<u>Murd</u>	<u>Mans</u>	<u>Rape</u>	<u>Robb</u>	<u>Aslt</u>	<u>Burg</u>	<u>Larc</u>	<u>MVeh</u>	<u>Arsn</u>	<u>%Cld</u>
<b>WAYNE COUNTY</b>													
12	HAWLEY BORO	1,294	Reported Cleared	6 6				1 1	1 1	3 3	1 1		100.0
12	HONESDALE BORO	4,706	Reported Cleared	128 53				7 8	20 7	101 38			41.4
12	WAYMART BORO	3,796	Reported Cleared	9				2	3	4			
**	LIQUOR ENFORCEMENT	42,387	Reported Cleared										
**	STATE POLICE	42,387	Reported Cleared	582 191		17 11	3	22 21	191 29	307 118	28 9	14 3	32.8
***	DRUG ENFORCEMENT		Reported Cleared										
<b>County Total</b>		<b>52,183</b>	<b>Reported</b>	<b>725</b>		<b>17</b>	<b>3</b>	<b>32</b>	<b>215</b>	<b>415</b>	<b>29</b>	<b>14</b>	
<b>Rate Per 100,000</b>				<b>1,389.3</b>		<b>32.6</b>	<b>5.7</b>	<b>61.3</b>	<b>412.0</b>	<b>795.3</b>	<b>55.6</b>	<b>26.8</b>	
			<b>Cleared</b>	<b>250</b>		<b>11</b>		<b>30</b>	<b>37</b>	<b>159</b>	<b>10</b>	<b>3</b>	<b>34.5</b>

*\*\* State Police population is calculated by subtracting the contributing local jurisdiction populations from the county population  
\*\*\* Zero Reporting Agency*

**Part I Offenses and Clearances  
By Jurisdiction Within County  
2009**

<u>Submissions</u>	<u>Jurisdiction</u>	<u>Pop</u>	<u>Total</u>	<u>Murd</u>	<u>Mans</u>	<u>Rape</u>	<u>Robb</u>	<u>Aslt</u>	<u>Burg</u>	<u>Larc</u>	<u>MVeh</u>	<u>Arsn</u>	<u>%Clrd</u>
<b>WESTMORELAND COUNTY</b>													
12	WESTMORELAND CO DET		Reported Cleared	95 95				1 1		94 94			100.0
12	WESTMORELAND CO PARK		Reported Cleared	18 5						18 5			27.8
1	BUREAU OF FORESTRY		Reported Cleared	4								4	
12	NORTH HUNTINGDON TWP	29,381	Reported Cleared	453 154			6 4	8 6	53 22	364 110	21 11	1	34.0
12	PENN TWP	20,221	Reported Cleared	123 37			1 1	10 10	35 17	74 8	2	1 1	30.1
12	ROSTRAVER TWP	11,625	Reported Cleared	386 337	1 1	1 1	6 3	4 5	39 29	328 290	6 7	1 1	87.3
12	ALLEGHENY TWP	8,182	Reported Cleared	80 55			1 1	3 3	3 2	70 47	3 2		68.8
12	MURRYSVILLE TWP	19,511	Reported Cleared	142 71					31 6	110 64	1 1		50.0
12	LIGONIER TWP	6,754	Reported Cleared	49 9				3 3	8 2	36 3	1	1 1	18.4
12	WASHINGTON TWP	7,360	Reported Cleared	78 30				7 5	18 7	51 17	2 1		38.5
12	SAINT CLAIR TWP	1,339	Reported Cleared	2				2					
12	UPPER BURRELL TWP	2,128	Reported Cleared	14 4		1 1			2 2	11 1			28.6
12	ARNOLD CITY	5,210	Reported Cleared	146 29	1 1		2	13 9	13 5	41 10	15 3	2	19.9

*\*\* State Police population is calculated by subtracting the contributing local jurisdiction populations from the county population*

*\*\*\* Zero Reporting Agency*

**Part I Offenses and Clearances  
By Jurisdiction Within County  
2009**

<u>Submissions</u>	<u>Jurisdiction</u>	<u>Pop</u>		<u>Total</u>	<u>Murd</u>	<u>Mans</u>	<u>Rape</u>	<u>Robb</u>	<u>Aslt</u>	<u>Burg</u>	<u>Larc</u>	<u>MVeh</u>	<u>Arsn</u>	<u>%Cld</u>
12	GREENSBURG CITY	15,283	Reported Cleared	452 138		1	2 2	8 4	22 21	64 15	346 93	9 1	1 1	30.5
12	JEANNETTE CITY	9,863	Reported Cleared	231 80			1	5 3	63 51	37 8	122 17		3 1	34.6
12	MONESSEN CITY	8,015	Reported Cleared	281 178			3 1	10 4	33 27	54 29	167 111	11 6	3	63.3
12	NEW KENSINGTON CITY	13,594	Reported Cleared	519 128			11 7	17 4	24 13	117 22	320 73	27 9	3	24.7
12	LOWER BURRELL CITY	12,098	Reported Cleared	131 36			3 4	2 1	12 9	26 9	84 12	4 1		27.5
***	AVONMORE BORO	761	Reported Cleared											
***	BOLIVAR BORO	464	Reported Cleared											
12	DERRY BORO	2,778	Reported Cleared	27				1	7	3	16			
12	IRWIN BORO	4,046	Reported Cleared	89 36			2 2	2 2	3 3	21 6	57 21	2	2 2	40.4
12	LATROBE CITY	8,358	Reported Cleared	257 80				1	21 20	33 12	197 48	3	2	31.1
12	LIGONIER BORO	1,608	Reported Cleared	20 11					2 2		16 9	2		55.0
12	MANOR BORO	2,901	Reported Cleared	17					4	7	5	1		
12	MOUNT PLEASANT BORO	4,382	Reported Cleared	120 5			1	2	3 2	15 2	98 1		1	4.2
6	NEW FLORENCE BORO	721	Reported Cleared	7 1							7 1			14.3

*\*\* State Police population is calculated by subtracting the contributing local jurisdiction populations from the county population*

*\*\*\* Zero Reporting Agency*

**Part I Offenses and Clearances  
By Jurisdiction Within County  
2009**

<u>Submissions</u>	<u>Jurisdiction</u>	<u>Pop</u>	<u>Total</u>	<u>Murd</u>	<u>Mans</u>	<u>Rape</u>	<u>Robb</u>	<u>Aslt</u>	<u>Burg</u>	<u>Larc</u>	<u>MVeh</u>	<u>Arsn</u>	<u>%Clrd</u>
12	DELMONT BORO	2,419	Reported Cleared	58 5				2 2	15 1	41 2			8.6
12	NORTH BELLE VERNON BO	1,951	Reported Cleared	88 29		2	1 1	9 6	15 4	59 17	2 1		33.0
3	NORTH IRWIN BORO		Reported Cleared	5 1						5 1			20.0
12	SCOTSDALE BORO	4,410	Reported Cleared	148 35		1	2 1	17 13	12 2	115 19	1		23.6
12	SEWARD BORO	453	Reported Cleared										
5	SMITHTON BORO		Reported Cleared	3					1	2			
12	SOUTH GREENSBURG BORO	2,219	Reported Cleared	43 6			1 1	3 2	12 1	25 2	2		14.0
12	SOUTHWEST GREENSBURG	2,200	Reported Cleared	61 17			1 1	3 3	4 1	52 12	1		27.9
***	SUTERSVILLE BORO	587	Reported Cleared										
12	TRAFFORD BORO	3,008	Reported Cleared	46 15		1 1	1 1	9 6	5	30 7			32.6
12	VANDERGRIFT BORO	4,998	Reported Cleared	25 19			2 3	5 6	6 2	10 7	1	1	76.0
12	WEST NEWTON BORO	2,849	Reported Cleared	82 13		1	1	7 3	13 1	57 7	2 1	1 1	15.9
**	LIQUOR ENFORCEMENT	139,603	Reported Cleared										
**	STATE POLICE	139,603	Reported	1,654	5		34	32	72	410	962	109	30

*\*\* State Police population is calculated by subtracting the contributing local jurisdiction populations from the county population*

*\*\*\* Zero Reporting Agency*

**Part I Offenses and Clearances  
By Jurisdiction Within County  
2009**

<u>Submissions</u>	<u>Jurisdiction</u>	<u>Pop</u>	<u>Total</u>	<u>Murd</u>	<u>Mans</u>	<u>Rape</u>	<u>Robb</u>	<u>Aslt</u>	<u>Burg</u>	<u>Larc</u>	<u>MVeh</u>	<u>Arsn</u>	<u>%Cld</u>
** STATE POLICE		139,603	Cleared	329	2	6	15	41	64	176	18	7	19.9
DRUG ENFORCEMENT			Reported Cleared										
County Total		361,280	Reported	5,954	7	66	116	372	1,100	4,008	228	57	
Rate Per 100,000			Cleared	1,648.0	1.9	18.3	32.1	103.0	304.5	1,109.4	63.1	15.8	
				1,988	4	26	51	272	271	1,285	62	16	33.4

*\*\* State Police population is calculated by subtracting the contributing local jurisdiction populations from the county population*

*\*\*\* Zero Reporting Agency*

**Part I Offenses and Clearances  
By Jurisdiction Within County  
2009**

<u>Submissions</u>	<u>Jurisdiction</u>	<u>Pop</u>	<u>Total</u>	<u>Murd</u>	<u>Mans</u>	<u>Rape</u>	<u>Robb</u>	<u>Aslt</u>	<u>Burg</u>	<u>Larc</u>	<u>MVeh</u>	<u>Arsn</u>	<u>%Clrd</u>
<b>WYOMING COUNTY</b>													
12 FALLS TWP		1,949	Reported Cleared	13 1				2 1	1	10			7.7
12 OVERFIELD TWP		1,550	Reported Cleared	7 2					1	6 2			28.6
12 TUNKHANNOCK TWP		4,285	Reported Cleared	75 22				2	3	63 19	7 3		29.3
12 LACEYVILLE BORO		368	Reported Cleared	4 3						3 3	1		75.0
12 MESHOPPEN BORO		427	Reported Cleared										
12 TUNKHANNOCK BORO		1,772	Reported Cleared	28 12			1 1	6 5	4	13 5	2 1	2	42.9
** LIQUOR ENFORCEMENT		17,445	Reported Cleared										
** STATE POLICE		17,445	Reported Cleared	229 103		7 6	2 1	14 11	64 26	126 53	14 4	2 2	45.0
DRUG ENFORCEMENT			Reported Cleared										
County Total		27,796	Reported	356		7	3	24	73	221	24	4	
Rate Per 100,000			Cleared	1,280.8 143		25.2 6	10.8 2	86.3 17	262.6 26	795.1 82	86.3 8	14.4 2	40.2

*\*\* State Police population is calculated by subtracting the contributing local jurisdiction populations from the county population*

*\*\*\* Zero Reporting Agency*

**Part I Offenses and Clearances  
By Jurisdiction Within County  
2009**

<u>Submissions</u>	<u>Jurisdiction</u>	<u>Pop</u>	<u>Total</u>	<u>Murd</u>	<u>Mans</u>	<u>Rape</u>	<u>Robb</u>	<u>Aslt</u>	<u>Burg</u>	<u>Larc</u>	<u>MVeh</u>	<u>Arsn</u>	<u>%Clrd</u>
<b>YORK COUNTY</b>													
12	YORK CO SHERIFF		Reported Cleared	2 2				2 2					100.0
12	YORK CO DET		Reported Cleared	3 2						2 1	1 1		66.7
12	SPRING GARDEN TWP	12,146	Reported Cleared	448 116	1 1		14 4	15 11	83 21	312 75	20 4	2	25.9
12	YORK AREA REGIONAL	58,148	Reported Cleared	781 279	2 3	12 8	23 9	59 53	136 31	515 162	31 13	2	35.7
12	PENN TWP	15,931	Reported Cleared	253 97		2 3	3 1	25 25	29 9	185 58	8 1	1	38.3
12	CARROLL TWP	5,811	Reported Cleared	114 37		2 2		3 3	29 4	75 25	4 2	1 1	32.5
12	NORTHERN YORK REGIONA	65,214	Reported Cleared	1,047 338		4 4	16 14	34 37	136 79	808 189	43 9	6 6	32.3
12	NORTHEASTERN REGIONAL	11,118	Reported Cleared	177 36		3		12 8	33 10	116 15	13 3		20.3
12	FAIRVIEW TWP	16,897	Reported Cleared	306 283	1 1		2 2	17 17	35 36	246 222	5 5		92.5
12	HELLAM TWP	9,082	Reported Cleared	109 49		3 1	2 1	22 21	8 9	67 17	7		45.0
12	LOWER WINDSOR TWP	7,836	Reported Cleared	123 81				10 6	27 13	80 56	6 6		65.9
12	NEWBERRY TWP	15,531	Reported Cleared	344 123		6 7	3 3	8 8	60 27	259 75	7 3	1	35.8
12	SOUTHWESTERN REGIONAL	18,269	Reported Cleared	182 68		7 4	3 2	8 9	33 6	126 45	3 1	2 1	37.4

*\*\* State Police population is calculated by subtracting the contributing local jurisdiction populations from the county population*

*\*\*\* Zero Reporting Agency*

**Part I Offenses and Clearances  
By Jurisdiction Within County  
2009**

<u>Submissions</u>	<u>Jurisdiction</u>	<u>Pop</u>	<u>Total</u>	<u>Murd</u>	<u>Mans</u>	<u>Rape</u>	<u>Robb</u>	<u>Aslt</u>	<u>Burg</u>	<u>Larc</u>	<u>MVeh</u>	<u>Arsn</u>	<u>%Clrd</u>		
12	SPRINGETTSBURY TWP	24,957	Reported Cleared	981 569	1 1	4 2	23 13	6 7	44 34	884 506	14 3	5 3	58.0		
12	WEST MANCHESTER TWP	18,433	Reported Cleared	809 452		2 3	14 8	14 12	76 13	687 412	16 4		55.9		
12	WEST MANHEIM TWP	7,477	Reported Cleared	55 12		1 1		1 1	9 1	38 6	5 2	1 1	21.8		
12	YORK CITY	40,221	Reported Cleared	2,469 279	10 4	52 13	325 47	117 55	415 41	1,333 90	209 27	8 2	11.3		
12	HANOVER BORO	14,972	Reported Cleared	694 237		6 4	9 10	15 12	67 7	583 201	12 3	2	34.1		
12	SOUTHERN REGIONAL	10,007	Reported Cleared	220 59		3 1	4 1	6 7	31 3	174 46	1 1	1	26.8		
12	STEWARTSTOWN BORO	2,004	Reported Cleared	45 10				1	10 1	33 9	1		22.2		
12	WEST YORK BORO	4,210	Reported Cleared	116 51			5 4	10 9	18 5	80 33	3		44.0		
12	WRIGHTSVILLE BORO	2,260	Reported Cleared	34 5			3 1	2 2	5	24 2			14.7		
**	LIQUOR ENFORCEMENT	65,384	Reported Cleared												
**	STATE POLICE	65,384	Reported Cleared	679 202	2 2		11 12	31 19	184 48	376 107	44 8	16 1	29.7		
County Total			*****	Reported	9,991	17	2	118	464	418	1,468	7,003	453	48	
Rate Per 100,000				Cleared	2,345.8	4.0	.5	27.7	108.9	98.1	344.7	1,644.3	106.4	11.3	
					3,387	11	1	58	132	324	398	2,352	96	15	33.9

*\*\* State Police population is calculated by subtracting the contributing local jurisdiction populations from the county population*

*\*\*\* Zero Reporting Agency*

**Part I Offenses and Clearances  
By Jurisdiction Within County  
2009**

<u>Submissions</u>	<u>Jurisdiction</u>	<u>Pop</u>	<u>Total</u>	<u>Murd</u>	<u>Mans</u>	<u>Rape</u>	<u>Robb</u>	<u>Aslt</u>	<u>Burg</u>	<u>Larc</u>	<u>MVeh</u>	<u>Arsn</u>	<u>%Clrd</u>
State Total		12,448,279	Reported 325,776	648	33	3,620	17,464	26,291	54,519	203,268	17,776	2,157	
Rate Per 100,000			2,617.0	5.2	.3	29.1	140.3	211.2	438.0	1,632.9	142.8	17.3	
			Cleared 101,982	477	35	2,005	6,345	18,499	10,782	58,804	4,469	566	31.3

*\*\* State Police population is calculated by subtracting the contributing local jurisdiction populations from the county population*

*\*\*\* Zero Reporting Agency*

**Part II Offenses and Clearances  
By Jurisdiction Within County  
2009**

Submissions	Jurisdiction	Pop	Total	O.Aslt	Forg	Fraud	Embez	StProp	Vand	Weap	Prost	SexOff	Narc	Gamb	FamOff	DUI	Liq	Drunk	Disord	Vagr	Othr	%Cld	
<b>ADAMS COUNTY</b>																							
1	BUREAU OF FORESTRY		Reported Cleared																				
12	CONEWAGO TWP	6,108	Reported Cleared	465 54	5 4	3 2	31 2		173 3	2	1	4	15 6		7 1	9 8	1	1 1	150 20	4 1	59 8	11.6	
12	CUMBERLAND TWP	6,318	Reported Cleared	65 18	2 2	1 1	4 2		12 2			2	5 7		1		6	9	20 2		3 2	27.7	
12	HAMILTONBAN TWP	2,734	Reported Cleared	23 19			1						1 1		1 1	4 2	8 8		4 3		4 4	82.6	
12	LATIMORE TWP	2,841	Reported Cleared	66 4			2	1	27				4 3		1	1 1		1	29			6.1	
12	LIBERTY TWP	1,284	Reported Cleared	15 4		1	5 2		3				1			1 1		2 1			2	26.7	
12	EASTERN ADAMS REG - O	9,915	Reported Cleared	74 70	74 70																	94.6	
***	BENDERSVILLE BORO	603	Reported Cleared																				
12	BIGLERVILLE BORO	1,150	Reported Cleared	7 7	7 7																	100.0	
12	EAST BERLIN BORO	1,430	Reported Cleared	1 1		1 1																100.0	
12	FAIRFIELD BORO	511	Reported Cleared	2 2	2 2																	100.0	
12	GETTYSBURG BORO	8,097	Reported Cleared	483 358	35 33	7 1	49 28	8 4	2 2	76 36	1 1	5 1	15 13		2 2	16 21	25 18	40 35	124 96		78 67	74.1	
12	LITTLESTOWN BORO	4,128	Reported Cleared	130 121	4 7	4 2	6 8	1 1	2 1	40 35	2 2	1 3	3 18			23 21	2 2	1 1	15 13		7 7	93.1	
12	MCSHERRYSTOWN BORO	2,800	Reported Cleared	100 62	9 6	1 1	1 1	3 3		42 15		3 2	7 4			4 4		8 8	19 15		3 3	62.0	
12	CARROLL VALLEY BORO	3,542	Reported Cleared	16 14	16 14																	87.5	
**	LIQUOR ENFORCEMENT	50,483	Reported Cleared	-1 1													-2					1 1	-100.0
**	STATE POLICE	50,483	Reported Cleared	1,740 1,297	465 408	14 12	121 44	4 4	14 7	233 61	9 6	1 1	46 24	116 85		6 5	271 271	79 79	49 49	160 118		152 123	74.5
County Total		101,944	Reported	3,186	619	32	220	16	19	606	14	3	63	183	18	329	119	111	521	4	309		
Rate Per 100,000			Cleared	3,125.2	607.2	31.4	215.8	15.7	18.6	594.4	13.7	2.9	61.8	179.5	.0	322.7	116.7	108.9	511.1	3.9	303.1		
				2,032	553	18	87	12	10	152	9	1	30	137	9	329	107	95	267	1	215	63.8	

\*\* State Police population is calculated by subtracting the contributing local jurisdiction populations from the county population  
\*\*\* Zero Reporting Agency

**Part II Offenses and Clearances  
By Jurisdiction Within County  
2009**

Submissions	Jurisdiction	Pop	Total	O.Ast	Forg	Fraud	Embez	StProp	Vand	Weap	Prost	SexOff	Narc	Gamb	FamOff	DUI	Liq	Drunk	Disord	Vagr	Othr	%Cld
<b>ALLEGHENY COUNTY</b>																						
12	ALLEGHENY CO POLICE		Reported 699	16	2	69		5	4	4	2	58	123	2	1	142	3	37	53		178	
			Cleared 699	16	2	69		5	4	4	2	58	123	2	1	142	3	37	53		178	100.0
12	ALLEGHENY CO SHERIFF		Reported 44							4			8			1			5		26	
			Cleared 32										5			1			5		21	72.7
12	PSU MCKEESPORT CAMPUS		Reported 43					1	9				3				3		15		12	
			Cleared 34					1					3				3		15		12	79.1
12	UNIV OF PITTSBURGH		Reported 795	39	6	26	2	4	105	8		7	87			22	138	25	131		195	
			Cleared 574	9		2		4	10	1		3	85			22	138	25	125		150	72.2
12	PORT AUTHORITY		Reported 1,391	62	3	5		4	131	5	2	8	130		2	74	22	190	404	4	345	
			Cleared 869	19	2	4		1	10	2		6	118			74	17	149	260		207	62.5
12	ALLEGHENY HOUSING AUT		Reported 104	1	1			1	2	9	1	1	45					3	20		20	
			Cleared 70		1					4	1		37					2	12		13	67.3
12	BALDWIN TWP	2,034	Reported 107	1	1	3			22				5			41	2	4	18		10	
			Cleared 61	1					4				5			40	1	3	4		3	57.0
12	COLLIER TWP	6,477	Reported 392	14	13	24		6	67	10		6	18		4	40	3	14	105		68	
			Cleared 124	11	4	2		2	4	4		1	10			34	2	11	22		17	31.6
12	CRESCENT TWP	2,823	Reported 165		2	12			26			1	12		3	47	4	9	43		6	
			Cleared 93		2	1			5				11		2	46	6	7	5		8	56.4
12	EAST DEER TWP	1,321	Reported 159	4		1			12	3			6		21	17	10	18	23		44	
			Cleared 145	4					1	3			6		21	17	10	18	23		42	91.2
12	ELIZABETH TWP	12,820	Reported 277	38	2	20		1	86	5			13		2	27	5	4	22	1	51	
			Cleared 174	25		4		1	32	4			15		2	27	5	6	15	1	37	62.8
12	HARRISON TWP	9,963	Reported 109	3		12			10	2		1	7		2	8	3	8	42	3	8	
			Cleared 31	2		2			2	1			4		2	8	3	3	5	1	1	28.4
***	LEET TWP	1,496	Reported Cleared																			
12	MCCANDLESS TWP	27,235	Reported 423	35	2	58			203			3	9			58	3	11	32		9	
			Cleared 187	33	2	9			13	3		3	9			58	3	11	32		11	44.2
12	MOUNT LEBANON TWP	30,326	Reported 769	40	6	57		11	86	8		2	98		4	138	53	49	73	3	141	
			Cleared 583	40	2	8		11	20	8		1	96		4	138	53	49	67	2	84	75.8
12	NEVILLE TWP	1,121	Reported 209	3		4		3	20	15		1	13			18	1	6	61		64	
			Cleared 21	1				1	1	9			4			4					1	10.0
12	NORTH VERSAILLES TWP	12,200	Reported 545	61	8	48	9	4	66	2		4	35		7	52	14	74	120		41	
			Cleared 461	57	5	26	7	3	56			2	25		4	61	13	72	93		37	84.6
12	O'HARA TWP	9,536	Reported 163	11		18		1					1			14	34	5	70		9	
			Cleared 142	11				1					1			13	33	4	70		9	87.1
12	PENN HILLS TWP	43,835	Reported 2,518	179	23	224		11	421	52		24	165		69	94	7	44	742	24	439	
			Cleared 1,259	140	4	50		9	63	18		11	132		22	88	6	40	505	4	167	50.0
12	RESERVE TWP	3,525	Reported 158	2		6		4	47	1			22		2	23	5	3	22	3	18	
			Cleared 37	3				1		1			6		2	12	3	2	5	1	1	23.4
12	ROBINSON TWP	13,373	Reported 606	29	12	75		6	114	12	4	3	40		1	56	12	19	154	1	68	
			Cleared 212	18	2	9		3	3	5	3	1	34			47	11	8	53		15	35.0
12	ROSS TWP	30,448	Reported 862	62	8	65		7	188	3		20	60		4	196	13	38	28		170	
			Cleared 584	64	6	19		8	22	3		8	58		4	194	12	36	25		125	67.7
12	SCOTT TWP	15,850	Reported 400	40	4	47		2	51			4	56		2	30	1	39	41		83	
			Cleared 259	37	3	7		2	7			1	40		1	29	1	39	39		53	64.8
12	SHALER TWP	27,911	Reported 753	77	9	50	2	1	260	2		6	13		1	67	17	16	36		196	
			Cleared 327	60	5	9		1	24	2		5	13			66	17	16	36		73	43.4
12	SOUTH FAYETTE TWP	13,213	Reported 186	28	3	17	2	2	30	1		4	11			32	6	16	19		15	
			Cleared 136	28	3	3	3	2	7	1		3	10		1	27	6	16	15		11	73.1

\*\* State Police population is calculated by subtracting the contributing local jurisdiction populations from the county population  
\*\*\* Zero Reporting Agency

**Part II Offenses and Clearances  
By Jurisdiction Within County  
2009**

Submissions	Jurisdiction	Pop	Total	O.Ast	Forg	Fraud	Embez	StProp	Vand	Weap	Prost	SexOff	Narc	Gamb	FamOff	DUI	Liq	Drunk	Disord	Vagr	Othr	%Cld	
12	SPRINGDALE TWP	1,647	Reported Cleared	102 96	1 1	1			2 2			1 1	13 13			23 23		4 4	13 13		44 41	96.1	
12	STOWE TWP	6,090	Reported Cleared	725 117	5 2	8 2	21	1	15 6	12 1		4 1	26 7		13	43 18	3	90 49	242 25	4 1	47 5	16.1	
12	UPPER ST CLAIR TWP	18,812	Reported Cleared	192 141	4 4		49 14		24 14	3 3		2 2	10 10		1 1	21 21	16 15	9 9	48 43		5 5	73.4	
12	WILKINS TWP	6,298	Reported Cleared	211 120	15 12	2	23 2		2 1	4 5			22 16			28 28	1 1	11 11	22 9		51 33	56.9	
12	ALEPPO TWP	1,245	Reported Cleared	35 2			7		4	1 1			1			1			5 1		16	5.7	
11	KENNEDY TWP	9,765	Reported Cleared	279 152	7 3	8 3	27 9		3 3	69 30	2 2	1	5 6		2	8 8	3 3	9 7	58 33		77 45	54.5	
12	FAWN TWP	2,305	Reported Cleared	43 33		1 1			4				2 2			16 16		1 1	6 6		13 7	76.7	
12	FINDLAY TWP	5,034	Reported Cleared	123 65	1 1	3 2	11 1	1 1	42 2		1 1		4 4		1 1	23 23	2 2	1 1	12 12		21 14	52.8	
12	FORWARD TWP	3,482	Reported Cleared	77 55	11 10	1			1 1	27 15			1 1			3 3	3 3	3 3	6 6		21 13	71.4	
12	FRAZER TWP	1,198	Reported Cleared	111 68	2 2	2 1	5 2		7 3	2 2		1 1	6 7			7 8		4 4	33 27		42 11	61.3	
12	HAMPTON TWP	17,210	Reported Cleared	599 512	2 2	5 4	90 57	1 1	56 48	9 9		2 2	46 36		1 1	118 117	4 3	16 13	150 130		99 89	85.5	
12	HARMAR TWP	3,017	Reported Cleared	183 49		3	10		1 1	33 5	4 1	2	9 5		1 1	15 11		15 8	49 12		41 5	26.8	
12	INDIANA TWP	7,026	Reported Cleared	112 90	13 13		6 4		1 1	27 5		1 2	5 5			17 17	7 7	1 1	32 33		2 2	80.4	
12	KILBUCK TWP	658	Reported Cleared	27 4			1		3	1			2 1			9 3		1	2		8	14.8	
12	MOON TWP	22,677	Reported Cleared	1,182 629	92 77	7 4	175 55	1	217 48	4 3	20 10	7 4	66 38		9 4	177 172	59 46	57 55	254 91	6	31 21	53.2	
12	NORTH FAYETTE TWP	13,054	Reported Cleared	509 210	8 6	11 1	47 2		116 5	1 1	4 2	3 2	25 25			33 33	48 41	13 13	46 27		154 52	41.3	
12	OHIO TWP	4,116	Reported Cleared	203 28		3 1	14 1		1 27	2 2			12 3			35 15		4 1	38 3		67 2	13.8	
12	NORTHERN REG POLICE D	27,783	Reported Cleared	816 384	17 12	2	97 25		15 100	1 1		3 1	17 15		1 1	82 84	16 16	16 14	153 71	3 1	90 31	47.1	
12	SOUTH PARK TWP	13,811	Reported Cleared	231 212	24 23	4 4	10 3		2 2	2 2		2 2	26 25		10 10	55 53	14 12	9 9	18 16		55 51	91.8	
12	WEST DEER TWP	11,949	Reported Cleared	185 63	9 7		10 3	1	45 8				7 6			18 19	2 2	1	50 13		42 4	34.1	
12	PITTSBURGH CITY	309,757	Reported Cleared	22,489 14,235	5,799 3,989	539 336	1,027 272	53 35	199 180	4,847 862	455 410	369 368	216 190	2,653 2,609	10 1	63 43	1,014 1,002	223 219	488 485	1,943 1,371	2,591 1,863	63.3	
12	CLAIRTON CITY	7,830	Reported Cleared	368 368	64 64	2 2	11 11		3 3	128 128	5 5		4 4	39 39		2 2	20 20	1 1	24 24	1 1	28 28	100.0	
12	DUQUESNE CITY	6,663	Reported Cleared	614 199	176 51	10 1	13		9 2	210 20	6 4	1 1	2 19		3	16 10	5 1	30 29	69 43	12 5	22 13	32.4	
12	MCKEESPORT CITY	22,076	Reported Cleared	1,982 1,150	38 16	12 2	119 29		8 7	499 76	62 33	4 4	7 5	92 87		19 9	45 43	7 5	288 270	645 459	6 5	131 100	58.0
12	ASPINWALL BORO	2,699	Reported Cleared	154 21	1		8 2	1	2	54 3	1		3 3			9 8	2 1	3 1	20 4	1	46 2	13.6	
12	AVALON BORO	4,804	Reported Cleared	158 83	15 9	1 1	13 1		1	39 8	1 1		2 8			13 13	4 4	23 18	15 13		18 7	52.5	

\*\* State Police population is calculated by subtracting the contributing local jurisdiction populations from the county population  
\*\*\* Zero Reporting Agency

**Part II Offenses and Clearances  
By Jurisdiction Within County  
2009**

Submissions	Jurisdiction	Pop	Total	O.Aslt	Forg	Fraud	Embez	StProp	Vand	Weap	Prost	SexOff	Narc	Gamb	FamOff	DUI	Liq	Drunk	Disord	Vagr	Othr	%Cld
12	BALDWIN BORO	18,430	Reported Cleared	603 502	71 61	12 5	32 6	4 4	48 14	6 6		2 1	112 111		2 2	147 144	16 15	26 26	23 20	2 2	100 87	83.3
12	BELLEVUE BORO	7,968	Reported Cleared	80 59	80 59																	73.8
12	BEN AVON BORO	1,744	Reported Cleared	99 10	1 1		4	1	15 2	1		1	3			9 3		1	35 3		28 1	10.1
12	BEN AVON HEIGHTS	353	Reported Cleared	12 1			1		2							3 1			1		5	8.3
12	BETHEL PARK BORO	31,477	Reported Cleared	809 501	55 53	16 11	92 22	6 4	106 26	6 3		4 4	83 76		2	99 98	18 15	35 34	234 114	2 2	51 39	61.9
12	BLAWNOX BORO	1,436	Reported Cleared	35 34		1 1			3 2			1 1	2 2			7 7	6 6	4 4	10 10		1 1	97.1
12	BRACKENRIDGE BORO	3,222	Reported Cleared	599 244	2		9 4	1	72 31				10 4			16 12	1 1	18 9	117 36		353 147	40.7
12	BRADDOCK BORO	2,664	Reported Cleared	28 27					3 3			1	11 11		8 8	1 1		1 1	3 3			96.4
12	BRADDOCK HILLS BORO	1,826	Reported Cleared	35 35	4 4		1 1		8 8	1 1			5 5			1 1		6 6	2 2		7 7	100.0
12	BRENTWOOD BORO	9,512	Reported Cleared	39 30	9 8	1	1		2							18 16	1 1		4 1		5 2	76.9
12	BRIDGEVILLE BORO	4,868	Reported Cleared	225 162	21 22		14 7	5 4	29 6	1 1		1 1	17 17		1	37 36	3 3	15 14	65 40	3 3	13 7	72.0
12	CARNEGIE BORO	7,926	Reported Cleared	1,401 556	59 53	17 5	5 3	8 8	163 32	3 3		7 1	35 30		12 11	20 19	12 12	78 76	591 128		391 175	39.7
12	CASTLE SHANNON BORO	8,016	Reported Cleared	418 142	4 3	4 1	24 2	1	80 10	1 1		2	18 10		1	55 52	10 9	16 13	163 34	1 1	38 6	34.0
12	CHESWICK BORO	1,739	Reported Cleared	1 1	1 1																	100.0
12	CHURCHILL BORO	3,246	Reported Cleared	220 213	34 32	12 11	2 2	3 3	5 3	9 9			18 18			17 17		3 3	112 110		5 5	96.8
12	CORAOPOLIS BORO	5,604	Reported Cleared	791 367	5 3	1	50 8		142 20	11 5	8 7	3 2	38 51		11 3	30 28	4 4	42 37	353 152		93 47	46.4
12	CRAFTON BORO	6,527	Reported Cleared	264 96	5 5	3 2	19 3		60 5	2 1			13 12			25 25		16 14	76 22		45 7	36.4
12	DORMONT BORO	8,406	Reported Cleared	336 205	38 31	3 1	23 4	5 2	84 10	2 2			13 10		2 1	16 16	7 6	94 87	41 28	1 1	7 6	61.0
12	EAST MCKEESPORT BORO	2,796	Reported Cleared	126	4		4	4	34	1			9				3	16	31		20	
12	EAST PITTSBURGH BORO	1,835	Reported Cleared	1,088 898	54 44	4 4	15 7	16 9	58 16	15 9	1 1	2 2	80 77		26 22	63 63	17 17	70 68	203 177	43 36	421 346	82.5
12	EDGEWOOD BORO	3,011	Reported Cleared	182 103	10 10	7 5	12 4	3 1	36 5	2 1		3 2	13 10		3 1	30 29		7 7	39 18		17 10	56.6
12	EDGEWORTH BORO	1,589	Reported Cleared	3 7												3 5						233.3
12	ELIZABETH BORO	1,457	Reported Cleared	98 66	11 10	1	3 1		15 5				1 1			20 20	5 5	3 3	11 11		28 10	67.3
12	EMSWORTH BORO	2,373	Reported Cleared	195 16		1	9	2	16 1	1			15 5		1	47 8	1	3	47 1	1	51 1	8.2
12	ETNA BORO	3,556	Reported Cleared	469 127	52 25	1 1	25 1	2 1	70 5				26 18		1	38 33	3 3	21 14	213 24	2	15 2	27.1
12	FOREST HILLS BORO	6,231	Reported	153	6	13	12		28	2		1	16			14	3	17	40		1	

\*\* State Police population is calculated by subtracting the contributing local jurisdiction populations from the county population  
\*\*\* Zero Reporting Agency

**Part II Offenses and Clearances  
By Jurisdiction Within County  
2009**

Submissions	Jurisdiction	Pop	Total	O.Aslt	Forg	Fraud	Embez	StProp	Vand	Weap	Prost	SexOff	Narc	Gamb	FamOff	DUI	Liq	Drunk	Disord	Vagr	Othr	%Cld
12	FOREST HILLS BORO	6,231	Cleared 102	5	1	2			3	2			15			14	3	17	39		1	66.7
12	FOX CHAPEL BORO	5,130	Reported Cleared 42 29	1 1					17							4 4	19 23		1 1			69.0
12	GLASSPORT BORO	4,542	Reported Cleared 342 273	28 19	3 1			4 2	56 14			3	4 4		3 3	16 16		62 62	68 68		95 84	79.8
12	GREENTREE BORO	4,326	Reported Cleared 219 122	32 13	3 1	19 6			27	1 1	15 15	2	5 4			48 47	3	4 4	42 16		18 15	55.7
12	HEIDELBERG BORO	1,145	Reported Cleared 23 11		3	1		1					7 5		1	8 5		1	1			47.8
12	HOMESTEAD BORO	3,501	Reported Cleared 727 347	107 40	5	40 20	3	7 4	92 14	12 5	2 1	2 1	82 48		6	33 24	7 6	86 62	125 78		118 44	47.7
12	INGRAM BORO	3,366	Reported Cleared 116 90	12 12					27 2	2 2		2 2	11 11			21 21	3 3	10 10	12 12		16 15	77.6
12	JEFFERSON HILLS BORO	9,644	Reported Cleared 901 829	4 4		14 6			36 18	1 1		1 1	6 6		2 2	48 48	10 9	3 3	39 39	15 15	722 677	92.0
***	LEETSDALE BORO	1,114	Reported Cleared																			
12	LIBERTY BORO	2,432	Reported Cleared 155 155										5 5			11 11	3 3	11 11	119 119		6 6	100.0
12	LINCOLN BORO	1,120	Reported Cleared 13 13	1 1												5 5		2 2	5 5			100.0
12	MCKEES ROCKS BORO	6,011	Reported Cleared 684 470	165 130	12 12	20 9		2 2	150 8	6 6		1	117 109			34 34	1 1	39 39	34 34		103 86	68.7
12	MILLVALE BORO	3,650	Reported Cleared 357 338	98 98					46 27	3 3			31 31			73 73	19 19	28 28	44 44		15 15	94.7
12	MONROEVILLE BORO	27,531	Reported Cleared 540 367	62 47	10 3	52 21		8 6	128 22	9 8	12 12	6 3	38 36	1 1	3 3	57 57	9 9	40 39	74 73		31 27	68.0
12	MOUNT OLIVER BORO	3,647	Reported Cleared 485 484	119 119	10 10	8 8	1 1	6 6	124 124	1 1		10 10	90 90			16 16	1 1	12 12	44 43	1 1	42 42	99.8
12	MUNHALL BORO	11,185	Reported Cleared 956 742	48 48	4 3	26		13 13	166 37	9 9			63 63		167 167	23 23	11 11	48 48	190 190		188 130	77.6
12	NORTH BRADDOCK BORO	5,811	Reported Cleared 148 7	29 2				5	13 2	1		4	20		1	22	1	20	27 2		5 1	4.7
12	OAKDALE BORO	1,436	Reported Cleared 13 8		1 1				3 1						6 3	3 3						61.5
12	OAKMONT BORO	6,413	Reported Cleared 325 196	24 18	4 3	19 4	1		78 14	2 2	1 1	3	29 28	1	1	26 25	8 8	27 27	70 47	2 1	29 18	60.3
12	PITCAIRN BORO	3,338	Reported Cleared 164 138	24 17		5 5		3 3	49 36				2 2			15 15	3 3	20 19	33 29		10 9	84.1
12	PLEASANT HILLS BORO	7,734	Reported Cleared 287 71	19 1	2	17 1		2	49 1			3	23 10		1 1	101 43	7 2	15 5	31 1		17 6	24.7
12	PORT VUE BORO	3,838	Reported Cleared 202 118	26 22	2 2	7			48 11			1	1 1		2 2	4 4	6 6	12 12	36 36		57 22	58.4
12	RANKIN BORO	2,105	Reported Cleared 365 340	23 20	1 1			2		7 6			26 25			18 18		16 16	162 149		110 105	93.2
12	ROSSLYN FARMS BORO	424	Reported Cleared																			
12	SEWICKLEY BORO	4,077	Reported Cleared 226 52	1	2	9	1	2	32 1	1		1	5 3		2	39 29	6 4	6 3	62 7		57 5	23.0
12	SEWICKLEY HEIGHTS BOR	916	Reported Cleared					1					1									2

\*\* State Police population is calculated by subtracting the contributing local jurisdiction populations from the county population  
\*\*\* Zero Reporting Agency

**Part II Offenses and Clearances  
By Jurisdiction Within County  
2009**

Submissions	Jurisdiction	Pop	Total	O.Aslt	Forg	Fraud	Embez	StProp	Vand	Weap	Prost	SexOff	Narc	Gamb	FamOff	DUI	Liq	Drunk	Disord	Vagr	Othr	%Cld	
12	SHARPSBURG BORO	3,258	Reported 305	55		4		2	9	3		2	34			21	10	43	94		28		
			Cleared 304	55		3		2	9	3		2	34			21	10	43	94		28	99.7	
12	SPRINGDALE BORO	3,482	Reported 130	10		6			25	1		2	6			27	5	8	29		11		
			Cleared 74	10		1			1	1			6			27	2	8	11		7	56.9	
12	SWISSVALE BORO	8,751	Reported 639	99	1	18	2	4	85	5		5	9			42	8	50	277		34		
			Cleared 432	69		2		4	14	4		1	8			39	8	39	223		21	67.6	
12	TARENTUM BORO	4,526	Reported 697	9	6	19		1	127	3			12		5	25	3	50	220	2	215		
			Cleared 119	2	1	1			7				10			24		32	26	1	15	17.1	
12	PLUM BORO	26,108	Reported 407	63	4	36			72	3		9	50		2	76	4	6	67		15		
			Cleared 408	63	4	36			72	3		9	51		2	76	4	6	65		17	100.2	
12	TURTLE CREEK BORO	5,544	Reported 205	5		3		1	1	2			5		2	11	3	35	127		10		
			Cleared 202	5		1		1	1	2			5		2	11	3	34	127		10	98.5	
12	VERONA BORO	2,837	Reported 443	3	3	18		4	69	1		1	32		16	19	5	17	94	1	160		
			Cleared 110	2		1		1	8				13		1	17	4	10	22		31	24.8	
12	WEST HOMESTEAD BORO	1,994	Reported 177	11	4			1	18	2			21		3	6	3	27	48		33		
			Cleared 177	11	4			1	18	2			21		3	6	3	27	48		33	100.0	
12	WEST MIFFLIN BORO	20,648	Reported 949	176	49	41		7	232	1		3	98			36	5	12	233		56		
			Cleared 326	90	8	9		6	11	1		2	87			30	2	4	63		13	34.4	
12	WEST VIEW BORO	6,669	Reported 469	5	7	34		3	110	6		2	21		4	43	9	35	142		48		
			Cleared 125	3	2	2		1	10				13		2	39	6	20	26		1	26.7	
12	WHITAKER BORO	1,214	Reported 72	4	9	2	1	1	20	1			2			8	1	2	11		10		
			Cleared 24	2	2		1		3				1			8		2	3		2	33.3	
12	WHITEHALL BORO	13,379	Reported 236	25	6	9		3	11	2		4	36		1	30	6	18	66	2	17		
			Cleared 232	25	6	9		3	7	2		4	36		1	30	6	18	66	2	17	98.3	
12	WHITE OAK BORO	7,995	Reported 217	46	2	15		3	37	1		1	38			37	6	10	20		1		
			Cleared 172	33	2	6		3	15	1		1	37			37	6	10	20		1	79.3	
12	WILKINSBURG BORO	17,504	Reported 905	146	20	64		5	1	30		15	103		7	22	2	21	64	3	402		
			Cleared 61	16	1	5		1					3		1	2		2	5		25	6.7	
12	BELL ACRES BORO	1,372	Reported 3										1					1	1				
			Cleared																				
12	FRANKLIN PARK BORO	12,109	Reported 312	2	3	18			64				63			44	8	2	50	2	56		
			Cleared 172	1	3	4			8				63			44	8	2	18		21	55.1	
**	LIQUOR ENFORCEMENT	4,691	Reported 60		3									28			28	1					
			Cleared 60		3									28			28	1				100.0	
**	STATE POLICE	4,691	Reported 1,130	36	117	18	1	75	25	4	3	8	215	1	8	427	28	23	50		91		
			Cleared 868	33	29	11		33	11	4	3	2	135		1	427	28	23	50		78	76.8	
	DRUG ENFORCEMENT		Reported 65										65										
			Cleared 65										65									100.0	
County Total			1,210,842	Reported 66,611	9,093	1,123	3,534	84	562	12,090	908	450	535	6,030	43	564	5,261	1,140	3,068	11,470	155	10,501	
Rate Per 100,000				5,501.2	751.0	92.7	291.9	6.9	46.4	998.5	75.0	37.2	44.2	498.0	3.6	46.6	434.5	94.1	253.4	947.3	12.8	867.2	
				Cleared 39,837	6,344	558	965	50	398	2,419	667	432	372	5,391	32	382	4,923	1,051	2,700	6,814	85	6,254	59.8

\*\* State Police population is calculated by subtracting the contributing local jurisdiction populations from the county population  
\*\*\* Zero Reporting Agency

**Part II Offenses and Clearances  
By Jurisdiction Within County  
2009**

Submissions	Jurisdiction	Pop	Total	O.Ast	Forg	Fraud	Embez	StProp	Vand	Weap	Prost	SexOff	Narc	Gamb	FamOff	DUI	Liq	Drunk	Disord	Vagr	Othr	%Cld	
<b>ARMSTRONG COUNTY</b>																							
***	BETHEL TWP	1,203	Reported Cleared																				
12	EAST FRANKLIN TWP	3,944	Reported Cleared	38 24	2 1	32 21							1			1 1			2 1			63.2	
11	GILPIN TWP	2,514	Reported Cleared	9 8				1 1								5 4	1 1	1 1				1 1	88.9
12	KISKIMINETAS TWP	4,755	Reported Cleared	457 47	7 5	3 1	4		33			1 1	3 3		17	28 23	4 1	1 1	20 12		336	10.3	
12	MANOR TWP	3,934	Reported Cleared	56 56	1 1			2 2	6 6				1 1			6 6			14 14		26 26	100.0	
12	NORTH BUFFALO TWP	2,788	Reported Cleared	44 51												1 2		1 1	1		42 47	115.9	
12	PARKS TWP	2,584	Reported Cleared	8		1			5												2		
12	SOUTH BUFFALO TWP	2,794	Reported Cleared	61 32	4 4	1 1	4 4		21 1	1	1	2 2				2 2		2 2	19 12		5 3	52.5	
12	PARKER CITY	745	Reported Cleared	2 2												1 1		1 1				100.0	
12	APOLLO BORO	1,628	Reported Cleared	6 1	1		2						1			2 1						16.7	
12	FORD CITY BORO	3,157	Reported Cleared	230 181	26 24	5 1	1	1 1	33 1				20 20			14 14	6 6	13 13	59 55		52 46	78.7	
12	FREEPORT BORO	1,805	Reported Cleared	84 73		1 1			13 4				3 3			5 5		9 9	19 19		34 32	86.9	
12	KITTANNING BORO	4,342	Reported Cleared	341 332	12 12	8 8		3 3	2 2	2 2	2 2	1 1	49 49		1 1	9 9	18 18	24 24	187 179		25 24	97.4	
12	LEECHBURG BORO	2,203	Reported Cleared	87	6		4		6			1	4			26	1	12	18		9		
12	WEST KITTANNING BORO	1,136	Reported Cleared	2 2	1 1				1 1													100.0	
**	LIQUOR ENFORCEMENT	29,099	Reported Cleared																				
**	STATE POLICE	29,099	Reported Cleared	1,262 925	328 289	17 5	45 13	1 1	8 5	219 35	3 2	19 7	90 76		1 2	221 221	51 50	22 22	108 92		129 105	73.3	
***	DRUG ENFORCEMENT		Reported Cleared																				
County Total		68,631	Reported	2,687	388	36	92	1	15	339	6	24	172		19	321	81	86	446		661		
Rate Per 100,000			Cleared	3,915.1	565.3	52.5	134.1	1.5	21.9	493.9	8.7	35.0	250.6	.0	27.7	467.7	118.0	125.3	649.9	.0	963.1	64.5	
				1,734	337	17	38	1	12	50	5	11	152		3	289	76	74	385		284		

\*\* State Police population is calculated by subtracting the contributing local jurisdiction populations from the county population  
\*\*\* Zero Reporting Agency

**Part II Offenses and Clearances  
By Jurisdiction Within County  
2009**

Submissions	Jurisdiction	Pop	Total	O.Aslt	Forg	Fraud	Embez	StProp	Vand	Weap	Prost	SexOff	Narc	Gamb	FamOff	DUI	Liq	Drunk	Disord	Vagr	Othr	%Cld
<b>BEAVER COUNTY</b>																						
12	BEAVER CO SHERIFF		Reported 52 Cleared 53	2 2				1 1		5 5			4 4			4 4	5 5	4 4	20 21		7 7	101.9
12	PSU BEAVER CAMPUS		Reported 29 Cleared 16	2 2					8 1				8 4				5 5				6 4	55.2
12	BEAVER COUNTY DETECTI		Reported Cleared																			
12	HARMONY TWP	3,050	Reported 273 Cleared 191	20 19	1 1	43 36		2 1	38 8	2 2		3 3	18 18		5 4	11 11	2 2	4 4	25 25		99 57	70.0
12	HOPEWELL TWP	12,303	Reported 365 Cleared 165	24 13	6 6	37 2		1 1	78 4	5 3		4 1	15 11			24 21	7 6	1 1	51 50		112 53	45.2
12	PATTERSON AREA	3,566	Reported 112 Cleared 74	8 7		8 4		1 1	29 7				1 1			8 8	1 1	6 6	13 12		37 28	66.1
12	ROCHESTER TWP	2,862	Reported 122 Cleared 59	7 4	1 1				34 4			2 2	4 1			17 15		7 7	12 10		38 22	48.4
12	BRIGHTON TWP	7,903	Reported 99 Cleared 98	6 6									5 5			35 34	5 5	2 2	19 19		27 27	99.0
12	CENTER TWP	11,680	Reported 679 Cleared 84	9 1	1 1	39 2		4 1	136 4	4 4		3 3	45 14	1 1	8 8	26 23	9 6	8 3	207 23	5 1	174 6	12.4
12	CHIPPEWA TWP	9,688	Reported 256 Cleared 79	7 3	1 1	1 1			64 6			1 1	5 4			11 10	1 1	3 3	24 19		138 32	30.9
***	DARLINGTON TWP	1,998	Reported Cleared																			
12	FRANKLIN TWP	4,290	Reported 150 Cleared 19		3 3	21 2		2 2	37 1	1 1			4 1		2 2	6 5		1 1	49 8		24 3	12.7
12	INDEPENDENCE TWP	2,681	Reported 38 Cleared 21	13 10	8 4				10 1				1 2	1 1		1 1			1 1		4 3	55.3
12	MARION TWP	880	Reported 1 Cleared 1													1 1						100.0
12	NEW SEWICKLEY TWP	7,586	Reported 303 Cleared 205	24 23	6 6	6 1			35 5			11 9	5 5		5 5	29 32	6 6	6 6	22 22	1 1	147 85	67.7
12	NORTH SEWICKLEY TWP	5,620	Reported 221 Cleared 103	14 14	3 1	25 12		1 1	50 12	3 3			6 5	1 1	4 3	16 16	5 3	3 3	61 22	6 2	23 6	46.6
12	RACoon TWP	3,211	Reported 69 Cleared 5	1 1		10 10			19 1		1 1	1 1	1 1			3 1	1 1		14 1	6 1	12 12	7.2
12	SOUTH BEAVER TWP	2,819	Reported 28 Cleared 12						14 1						1 1	1 1			4 3		8 6	42.9
12	WHITE TWP	1,309	Reported 62 Cleared 45	6 5		8 3			5 2						2 2	1 1	4 4	5 5	22 16		9 7	72.6
12	BEAVER FALLS CITY	9,024	Reported 1,304 Cleared 390	33 21	8 3	37 14		3 2	226 20	33 6	6 5	2 2	66 30		14 2	28 23	3 2	82 66	583 145	7 3	173 48	29.9
12	ALIQUIPPA BORO	10,659	Reported 516 Cleared 429	94 69				27 27	79 18	26 26		4 3	54 54		5 5	58 58	8 8	17 17	69 69		75 75	83.1
12	AMBRIDGE BORO	7,006	Reported 608 Cleared 317	9 6	7 3	25 9		3 1	120 29	13 4	2 2	8 2	34 25		7 1	49 40	5 5	40 40	218 108	2 1	66 41	52.1
12	BADEN BORO	4,008	Reported 210 Cleared 15	2 1		24 24			39 3	2 2		2 2	11 2		6 6	16 5		2 2	79 2	2 2	25 2	7.1
12	BEAVER BORO	4,364	Reported 200 Cleared 154	33 29	10 3			1 1	48 24	4 4	1 1	3 2	9 8			18 17	3 3	6 6	53 47	2 2	9 7	77.0
12	BRIDGEWATER BORO	877	Reported 112 Cleared 108	16 12	2 2				17 15	1 1		3 3	8 8	3 3		28 29		3 3	12 13	1 1	18 18	96.4

\*\* State Police population is calculated by subtracting the contributing local jurisdiction populations from the county population  
\*\*\* Zero Reporting Agency

**Part II Offenses and Clearances  
By Jurisdiction Within County  
2009**

Submissions	Jurisdiction	Pop	Total	O.Aslt	Forg	Fraud	Embez	StProp	Vand	Weap	Prost	SexOff	Narc	Gamb	FamOff	DUI	Liq	Drunk	Disord	Vagr	Othr	%Cld	
12	CONWAY BORO	2,129	Reported Cleared	21 20	2 2					1 1			1 1			6 6		2 1	6 6		3 3	95.2	
12	EAST ROCHESTER BORO	562	Reported Cleared	7 5	7 5																	71.4	
12	EAST VALE BORO		Reported Cleared	10 2	3 1				5										1 1		1	20.0	
12	ECONOMY BORO	9,084	Reported Cleared	15 15	15 15																	100.0	
12	FREEDOM BORO	1,592	Reported Cleared	175 141	69 55	1 1	1 1	1 1	24 15	4 4		1 1	9 8		5 5	15 13		3 3	30 28	2	10 7	80.6	
12	INDUSTRY BORO	1,790	Reported Cleared	160 45	2 1		6	1	11 1	4 1			18 7		1	11 9	3 2	6 4	63 11		34 9	28.1	
12	KOPPEL BORO	772	Reported Cleared	77 21		2	5	2 1	17	2 1		1	1			11 9	1	1 1	23 9	1	10	27.3	
12	MIDLAND BORO	2,841	Reported Cleared	582 529	105 102	1 1	15 7	3 3	26 17	1 1		6 4	57 49	9 5	1 2	41 39	2 1	27 27	142 135		146 136	90.9	
12	MONACA BORO	5,737	Reported Cleared	423 330	59 39	7 4	1		74 36	1 1	1 1	3 3	26 24	4 3		68 67	5 5	25 24	82 74	1 1	66 48	78.0	
12	NEW BRIGHTON BORO	9,320	Reported Cleared	1,715 177	18 5	4 2	68 5	7 2	248 15	16 3	1	5	38 21		32 1	37 28	7 1	39 23	752 49	5 1	438 21	10.3	
12	ROCHESTER BORO	3,644	Reported Cleared	102 67	102 67																	65.7	
12	SHIPPINGPORT BORO	219	Reported Cleared	30 26			1		2 2	2 2			4 4		2 2	3 3			10 6	2 2	4 5	86.7	
***	SOUTH HEIGHTS BORO	491	Reported Cleared																				
12	WEST MAYFIELD BORO	1,076	Reported Cleared	36 24	6 6		4		9 5			2 1				2 2		2 2	7 6		4 2	66.7	
12	OHIOVILLE BORO	3,611	Reported Cleared	185 174	27 25		2 1	1 1	26 22	4 4			3 3		64 63	24 24			5 5		29 26	94.1	
**	LIQUOR ENFORCEMENT	11,099	Reported Cleared	5 5										2 2			3 3					100.0	
**	STATE POLICE	11,099	Reported Cleared	728 459	132 119	1 1	31 8	2 3	165 45	2 1	1 1	13 3	78 54	2	1	86 86	6 6	8 8	76 49		116 68	63.0	
***	DRUG ENFORCEMENT		Reported Cleared																				
County Total		171,351	Reported	10,080	877	73	418	2	69	1,693	136	13	78	539	23	165	694	97	313	2,755	43	2,092	
Rate Per 100,000			Cleared	5,882.7	511.8	42.6	243.9	1.2	40.3	988.0	79.4	7.6	45.5	314.6	13.4	96.3	405.0	56.6	182.7	1,607.8	25.1	1,220.9	
				4,683	690	31	107	3	51	319	73	10	36	372	13	96	642	81	269	1,014	14	862	46.5

\*\* State Police population is calculated by subtracting the contributing local jurisdiction populations from the county population  
\*\*\* Zero Reporting Agency

**Part II Offenses and Clearances  
By Jurisdiction Within County  
2009**

Submissions	Jurisdiction	Pop	Total	O.Aslt	Forg	Fraud	Embez	StProp	Vand	Weap	Prost	SexOff	Narc	Gamb	FamOff	DUI	Liq	Drunk	Disord	Vagr	Othr	%Cld
<b>BEDFORD COUNTY</b>																						
***	BEDFORD CO SHERIFF		Reported Cleared																			
1	BUREAU OF FORESTRY		Reported Cleared																			
***	LIBERTY TWP	1,434	Reported Cleared																			
12	BEDFORD BORO	2,996	Reported Cleared	90 79	13 13	2 1			9 3			1 1	7 7			1 1	2 2	8 8	20 19		27 25	87.8
12	EVERETT BORO	1,846	Reported Cleared	68 61	6 5	1 1	2 3		8 4			2 2				6 6	1 1	11 11	15 15		16 13	89.7
***	SAXTON BORO	755	Reported Cleared																			
**	LIQUOR ENFORCEMENT	42,549	Reported Cleared																			
**	STATE POLICE	42,549	Reported Cleared	1,257 832	279 236	18 8	77 31	3 1	7 8	242 36	5 7	38 21	85 58		4 4	184 184	33 33	14 14	100 91		168 100	66.2
	DRUG ENFORCEMENT		Reported Cleared																			
County Total		49,580	Reported	1,415	298	19	81	3	7	259	5	41	92		4	191	36	33	135		211	
Rate Per 100,000			Cleared	2,854.0	601.0	38.3	163.4	6.1	14.1	522.4	10.1	82.7	185.6	.0	8.1	385.2	72.6	66.6	272.3	.0	425.6	
				972	254	9	35	1	8	43	7	23	65		4	191	36	33	125		138	68.7

\*\* State Police population is calculated by subtracting the contributing local jurisdiction populations from the county population  
\*\*\* Zero Reporting Agency

**Part II Offenses and Clearances  
By Jurisdiction Within County  
2009**

Submissions	Jurisdiction	Pop	Total	O.Aslt	Forg	Fraud	Embez	StProp	Vand	Weap	Prost	SexOff	Narc	Gamb	FamOff	DUI	Liq	Drunk	Disord	Vagr	Othr	%Cld
<b>BERKS COUNTY</b>																						
12	KUTZTOWN UNIV OF PA		Reported Cleared	380 253	6 4	4 3	4 3	2 2	183 81			1 1	27 25			9 9	35 34	39 40	56 41		14 10	66.6
12	BERKS CO DET		Reported Cleared	401 220	4 4	1 2	60 37	2			1 1	12 7	205 100		95 52				2 1		18 17	54.9
12	PSU BERKS CAMPUS		Reported Cleared	46 25	1	2			8				7 5				13 13		11 5		4 2	54.3
***	BUREAU OF FORESTRY		Reported Cleared																			
12	COLEBROOKDALE DISTRIC	6,434	Reported Cleared	297 67	9 5	2 1	18 2		108 5				17 8			30 25	1 1	2	81 14		29 6	22.6
12	MUHLENBERG TWP	18,589	Reported Cleared	730 455	41 39	21 4	78 70	47 15	163 16	2 2		6 4	22 20		10 10	43 50	11 11	13 13	143 126		130 75	62.3
12	CUMRU TWP	17,542	Reported Cleared	613 300	43 37	5 4	46 7	3 3	281 19			1 1	36 36			52 50	13 13	12 12	15 15		106 103	48.9
12	AMITY TWP	11,874	Reported Cleared	300 209	23 22	4 1	30 11		75 11	2 2	1 1	2 3	23 22		2 3	41 41	12 12	13 13	28 24		44 43	69.7
12	BERN TWP	7,180	Reported Cleared	208 151	22 16	2	15 17	2 2	35 11			2 2	10 8		11 1	46 40	14 13	14 13	22 16		13 12	72.6
12	BETHEL TWP	4,539	Reported Cleared	170 147	1 1	10 10	2		22 9										1 5		129 121	86.5
12	BRECKNOCK TWP	4,926	Reported Cleared	98 58	7 9		1 1		46 7				2 2			20 20	9 9	1 1	1 1		11 8	59.2
12	CAERNARVON TWP	3,461	Reported Cleared	147 93	5 3		10 1	4 2	40 4	2 2		1	7 5			14 12	1 1	7 7	22 21		34 35	63.3
12	DOUGLASS TWP	3,526	Reported Cleared	114 25	3 2		9 2		27			1	1 1			6 5		1	17 11		49 4	21.9
12	EXETER TWP	26,988	Reported Cleared	999 662	52 48	16 9	72 15	15 13	200 15	4 4	1	15 12	63 56		1	124 118	64 64	41 41	109 95		222 172	66.3
12	HEIDELBERG TWP	1,764	Reported Cleared	25 22		1 1			4 1	1 1		1 1	8 8						10 10			88.0
12	CENTRAL BERKS REGIONA	7,468	Reported Cleared	235 174	3 3		12 5	1 1	53 1			1	6 6			97 95	8 9	5 5	16 15		33 34	74.0
12	LOWER HEIDELBERG TWP	5,369	Reported Cleared	127 88	3 3		7 4	1 1	38 2	2 2			7 7			12 12	10 10	15 15	24 24		8 8	69.3
12	NORTHERN BERKS REGION	12,425	Reported Cleared	653 492	13 12	1 2	42 17	6 3	133 24			3 2	15 14		108 108	83 83	22 22	14 14	74 62		138 128	75.3
12	MARION TWP	1,745	Reported Cleared	6			3		3													
12	OLEY TWP	3,655	Reported Cleared	89 82	1 1		7 4	1 1	4				10 10			18 18	2 2	6 6	29 29		11 11	92.1
12	ROBESON TWP	7,640	Reported Cleared	250 159			5 2		104 22			1 1	12 12		1	23 23	2 2	7 7	23 23		72 66	63.6
12	SOUTH HEIDELBERG TWP	7,264	Reported Cleared	222 153	15 11	1 1	9 2		58 3			1 1	1 1			20 20	16 16	7 7	14 14		80 77	68.9
12	SPRING TWP	26,765	Reported Cleared	702 411	21 18	6 2	94 29	1 1	224 8	2 2		2 1	39 39			38 38	16 16	13 13	26 26		204 202	58.5
12	TILDEN TWP	3,831	Reported Cleared	73 30	1 1	1 1	7 1	1 1	33			1	1 1			1 1		3 3	8 7		16 14	41.1
12	TULPEHOCKEN TWP	3,564	Reported Cleared	12			2		9							1						

\*\* State Police population is calculated by subtracting the contributing local jurisdiction populations from the county population  
\*\*\* Zero Reporting Agency

**Part II Offenses and Clearances  
By Jurisdiction Within County  
2009**

Submissions	Jurisdiction	Pop	Total	O.Ast	Forg	Fraud	Embez	StProp	Vand	Weap	Prost	SexOff	Narc	Gamb	FamOff	DUI	Liq	Drunk	Disord	Vagr	Othr	%Cld	
12	READING CITY	80,860	Reported Cleared	7,148 5,318	1,748 1,458	44 38	326 92	11 10	44 42	1,535 237	53 50	8 10	68 30	472 571		1 2	187 183	43 45	382 394	751 691	3 3	1,472 1,462	74.4
12	BALLY BORO	1,100	Reported Cleared																				
12	BERNVILLE BORO	883	Reported Cleared	2 2					1				1 1						1			100.0	
12	BIRDSBORO BORO	5,193	Reported Cleared	199 125	15 14	1 1	4 3			64 5			3 4			7 7	4 4	7 7	14 13			80 67	62.8
12	BOYERTOWN BORO	3,941	Reported Cleared	421 233	35 32	1 1	21 5		2	116 16		6 2	13 10		1	15 15	3 3	18 18	68 55			122 76	55.3
12	FLEETWOOD BORO	4,014	Reported Cleared	195 131						91 28		1	15 15			29 29	3 3	8 8	13 13			35 35	67.2
12	HAMBURG BORO	4,178	Reported Cleared	224 147	34 34	1 2	10 4			65 7	1 1	2	17 16		2	15 17		5 5	34 29			38 30	65.6
12	KUTZTOWN BORO	5,091	Reported Cleared	697 519	58 46		22 14		4 4	279 171		3 2	14 13			30 26	79 76	32 31	143 114	2 2		31 20	74.5
12	LAURELDALE BORO	3,770	Reported Cleared	140 96	4 4	1			2	33 5			8 8			33 28	2 1	20 18	19 18			18 14	68.6
12	MOHNTON BORO	3,093	Reported Cleared	87 60		1	4			17 3		1 1	3 2		17 17	7 7		1 1	8 8			28 21	69.0
12	ROBESONIA BORO	2,058	Reported Cleared	76 26	1 1	1				46			2 2			3 3		4 4	17 15			2 1	34.2
12	SHILLINGTON BORO	5,022	Reported Cleared	178 70	8 7		12 1			82 3	1 1	1 1	1 1		2 2	7 6	4 3	1 1	42 25			17 19	39.3
12	SINKING SPRING BORO	3,603	Reported Cleared	209 99	9 9		12 4			62 3		1 1	14 12		1 1	33 34	9 9	9 8	22 7			37 11	47.4
12	BERKS-LEHIGH REGIONAL	28,644	Reported Cleared	599 445	28 28	5 3	20 8	1 1	3 3	183 41	2 2	8 9	40 41		5 5	121 121	24 24	19 19	32 32			108 108	74.3
12	WESTERN BERKS REGIONA	2,501	Reported Cleared	86 51	4 4		2 2			34 3					2 2	9 9	1 1	5 5	17 13			12 12	59.3
12	WEST READING BORO	4,050	Reported Cleared	542 371	26 19	4 3	17 2		2 1	105 20	2 1	1	5 2	28 29	2 2	52 49	6 6	36 36	151 133	1		104 67	68.5
12	WOMELSDORF BORO	2,824	Reported Cleared	118 110	17 17	2 2	3 2			13 6			1 1		1 1	2 2		3 3	12 12			64 64	93.2
12	WYOMISSING BORO	10,448	Reported Cleared	407 263	14 13	4 1	66 17	10 6	2 1	63 5	2 1	3 4	41 30		1 1	85 80	31 28	10 10	36 32			39 34	64.6
**	LIQUOR ENFORCEMENT	65,224	Reported Cleared	59 58										5 5			50 49	1 1	3 3				98.3
**	STATE POLICE	65,224	Reported Cleared	2,120 1,292	366 354	12 4	179 64		37 19	527 46	11 13	11 11	50 30	243 160	5 1	3 4	191 191	54 55	15 15	274 223	1 1	141 101	60.9
***	DRUG ENFORCEMENT		Reported Cleared																				
County Total		423,046	Reported	20,404	2,641	154	1,231	26	180	5,166	88	24	200	1,435	10	280	1,504	562	790	2,393	7	3,713	
Rate Per 100,000			Cleared	4,823.1	624.3	36.4	291.0	6.1	42.5	1,221.1	20.8	5.7	47.3	339.2	2.4	66.2	355.5	132.8	186.7	565.7	1.7	877.7	67.1
				13,692	2,279	96	448	19	116	838	85	23	117	1,302	6	228	1,467	555	795	2,021	7	3,290	

\*\* State Police population is calculated by subtracting the contributing local jurisdiction populations from the county population  
\*\*\* Zero Reporting Agency

**Part II Offenses and Clearances  
By Jurisdiction Within County  
2009**

Submissions	Jurisdiction	Pop	Total	O.Aslt	Forg	Fraud	Embez	StProp	Vand	Weap	Prost	SexOff	Narc	Gamb	FamOff	DUI	Liq	Drunk	Disord	Vagr	Othr	%Cld	
<b>BLAIR COUNTY</b>																							
12	PSU ALTOONA CAMPUS		Reported Cleared	64 49	10 11				22 6				2 1				25 26		4 2		1 3	76.6	
12	ALTOONA HOSPITAL		Reported Cleared	12 11												1 1			10 8		1 2	91.7	
1	BUREAU OF FORESTRY		Reported Cleared																				
12	TYRONE AREA SCHOOL DI		Reported Cleared	71 71	3 3			1 1					1 1						11 11		55 55	100.0	
12	ALLEGHENY TWP	6,903	Reported Cleared	236 145	52 33	8 1	13 3	4 3	20 5			5 3	4 3			22 19	7 6	9 9	34 24		56 34	61.4	
12	BLAIR TWP	4,734	Reported Cleared	173 81	2 1	1 1	7 1		31 3	11 2			5 5		1 1	19 20	3 1	10 8	32 16		51 22	46.8	
12	FREEDOM TWP	3,168	Reported Cleared	67 18	2		1 1		18 3				4		2	6 3			28 11		6	26.9	
12	GREENFIELD TWP	3,742	Reported Cleared	411 114	7 6	5	14 5		86 7	8 2		2 1	52 20		3	41 35	6 2	10 2	119 29	3 1	53 4	27.7	
12	LOGAN TWP	11,859	Reported Cleared	355 254	3 4	5 4	30 13		57 8	3 1		4 2	19 20		1	25 27	53 51	38 37	81 61	1	33 23	71.5	
12	ALTOONA CITY	46,236	Reported Cleared	3,163 2,447	801 647	27 16	123 42	1	10 8	403 31	13 11	1 1	61 32		363 364	21 16	311 311	93 92	303 300	110 102	522 474	77.4	
12	BELLWOOD BORO	1,872	Reported Cleared	116 95	2 2		1 1		5 3	7 3			10 10		7 2	5 4		3 3	33 31		43 34	81.9	
12	DUNCANSVILLE BORO	1,169	Reported Cleared	68		1	3		5	3			8			13	1	2	27		5		
12	HOLLIDAYSBURG BORO	5,530	Reported Cleared	329 167	68 28	1 1	10 12	2 1	52 30			2 2	12 2		1	29 15	6 5	15 10	91 46		39 14	50.8	
12	MARTINSBURG BORO	2,120	Reported Cleared	61 18	4 1	1 2	2 1		20 4				9 5			3 2			16 2	1	4 1	29.5	
12	ROARING SPRING BORO	2,257	Reported Cleared	124 49	4 3		5 2		57 26				1 1		2 1	1 1			1 1	46 13	6	1	39.5
12	TYRONE BORO	5,209	Reported Cleared	189 74	34 23	2	3	2	32 3	1			3 3		20 11	9 4	9 5	4 3	34 10		34 12	39.2	
12	WILLIAMSBURG BORO	1,251	Reported Cleared	98 17	2	1	2		18 1	1			1			11 3	3 1	1 1	47 12		9 3	17.3	
**	LIQUOR ENFORCEMENT	28,986	Reported Cleared	8 6										2 2			5 3		1 1			75.0	
**	STATE POLICE	28,986	Reported Cleared	739 576	150 137	3 3	33 13		7 6	112 27	5 6	2	22 18		71 59	2	120 120	17 17	11 11	66 50		118 108	77.9
	DRUG ENFORCEMENT		Reported Cleared	2 2									2 2									100.0	
County Total		125,036	Reported	6,286	1,144	55	247	9	34	940	44	3	99	584	2	42	616	228	407	790	11	1,031	
Rate Per 100,000			Cleared	5,027.4 4,194	914.9 899	44.0 29	197.5 94	7.2 5	27.2 25	751.8 156	35.2 22	2.4 1	79.2 61	467.1 504	1.6 2	33.6 22	492.7 562	182.3 209	325.5 384	631.8 429	8.8 1	824.6 789	66.7

\*\* State Police population is calculated by subtracting the contributing local jurisdiction populations from the county population  
\*\*\* Zero Reporting Agency

**Part II Offenses and Clearances  
By Jurisdiction Within County  
2009**

Submissions	Jurisdiction	Pop	Total	O.Aslt	Forg	Fraud	Embez	StProp	Vand	Weap	Prost	SexOff	Narc	Gamb	FamOff	DUI	Liq	Drunk	Disord	Vagr	Othr	%Cld
<b>BRADFORD COUNTY</b>																						
12	BRADFORD CO SHERIFF		Reported Cleared	1									1									
1	BUREAU OF FORESTRY		Reported Cleared																			
12	ATHENS TWP	5,018	Reported Cleared	298 166	29 25	2	14 2		34 6			1	25 25		3 1	32 30	12 12	11 9	26 19		109 37	55.7
12	ATHENS BORO	3,217	Reported Cleared	311 165	33 32	1	5 3	3	40 10	2 1		2 2	16 13		1	21 21	8 5	8 8	101 47	1	69 23	53.1
12	CANTON BORO	1,700	Reported Cleared	64 56	7 6				8 3			3 2	3 3			8 8	8 8		5 5		22 21	87.5
12	SAYRE BORO	5,457	Reported Cleared	472 89	15 5	4	19 4	2	84 8			7	15 6		6	22 12	2	12 5	180 42	1	103 7	18.9
12	SOUTH WAVERLY BORO	963	Reported Cleared	66 4			1		17	1			1		1	2	1 1	1	26 1	1	14 2	6.1
12	TOWANDA BORO	2,833	Reported Cleared	361 18	4 1	1	1	2	64 1	2		8	23 1		2	50 4	7	13	146 11	6	32	5.0
12	TROY BORO	1,464	Reported Cleared	97 15	1 1	1	5		6	1 1		5	1		1	4 2	3 1	4 1	56 7		9 2	15.5
**	LIQUOR ENFORCEMENT	40,631	Reported Cleared	3 3													3 3					100.0
**	STATE POLICE	40,631	Reported Cleared	1,300 979	326 307	5 4	46 9	3 2	29 13	200 37	6 4	37 32	37 26		5 2	134 134	31 30	14 14	196 178		231 187	75.3
	DRUG ENFORCEMENT		Reported Cleared	4 4									4 4									100.0
County Total		61,283	Reported	2,977	415	14	91	3	36	453	12	63	126		19	273	75	63	736	9	589	
Rate Per 100,000			Cleared	4,857.8 1,499	677.2 377	22.8 4	148.5 18	4.9 2	58.7 13	739.2 65	19.6 6	.0 36	205.6 78		.0 3	445.5 211	122.4 60	102.8 37	1,201.0 310	14.7	961.1 279	50.4

\*\* State Police population is calculated by subtracting the contributing local jurisdiction populations from the county population  
\*\*\* Zero Reporting Agency

**Part II Offenses and Clearances  
By Jurisdiction Within County  
2009**

Submissions	Jurisdiction	Pop	Total	O.Aslt	Forg	Fraud	Embez	StProp	Vand	Weap	Prost	SexOff	Narc	Gamb	FamOff	DUI	Liq	Drunk	Disord	Vagr	Othr	%Cld
<b>BUCKS COUNTY</b>																						
	*** NOCKAMIXON STATE PARK		Reported Cleared																			
12	BUCKS CO DET		Reported Cleared	20 2	2 2	3 3				1 1		3 1	3 3								8 1	10.0
12	BRISTOL TWP	53,748	Reported Cleared	2,444 1,245	207 110	7 2	286 12	9 2	488 41	16 5	30 29	34 10	139 119	2 2	25 18	220 186	27 23	216 180	459 332	11 2	268 174	50.9
12	BEDMINSTER TWP	6,228	Reported Cleared	201 40	2 2	3 1	20 1	1 1	44 2	3 2		1 1	17 10			14 8	6 2	4 1	33 9	3 3	50 4	19.9
12	BENSALEM TWP	58,400	Reported Cleared	2,354 1,336	181 151	31 19	359 45	27 24	656 55	58 15	8 7	41 26	277 283	1 1	3 3	244 234	61 59	97 97	172 175	14 16	124 126	56.8
12	BUCKINGHAM TWP	19,437	Reported Cleared	288 265	13 15	3 2	28 9	2 2	9 3	2 2			41 45		1 1	120 120	14 13	2 2	29 28		24 22	92.0
12	DOYLESTOWN TWP	18,752	Reported Cleared	432 121	29 11	1 1	53 2		114 5	3 1		4 1	15 7			55 55	13 4	20 15	120 19		5 1	28.0
12	FALLS TWP	33,696	Reported Cleared	1,196 817	81 77	10 5	43 15	3 3	380 44	6 6		20 15	82 82		3 1	181 181	43 43	59 59	104 104		176 177	68.3
12	HILLTOWN TWP	13,494	Reported Cleared	665 378	10 6	8 5	67 11	1 2	114 9	2 2		2 1	19 22		1 1	180 177	26 27	27 25	105 43	16 16	89 48	56.8
12	LOWER MAKEFIELD TWP	32,212	Reported Cleared	586 272	20 15	1 1	95 36	2 2	130 5	2 1	1 1	7 11	65 56		1 1	61 59	22 20	4 4	137 42	3 1	35 19	46.4
12	LOWER SOUTHAMPTON TWP	19,084	Reported Cleared	642 406	18 17	9 3	83 6	4 3	154 10	2 1	1 1	5 1	44 46			128 128	33 32	26 26	75 75		60 57	63.2
12	MIDDLETOWN TWP	46,788	Reported Cleared	1,901 887	213 182	39 17	295 63	13 7	403 33	4 5	2 1	17 5	95 101		2 2	175 178	38 37	32 32	438 129	4 2	131 93	46.7
12	NEW BRITAIN TWP	11,003	Reported Cleared	151 82	1 1		34 7		9 3	1 1		1 1	14 10		6 2	47 46	3 1	6 4	14 2	1 1	14 4	54.3
12	NEWTOWN BORO	2,371	Reported Cleared	72 61		2 1	3 1	1 1	7 7				1 1			30 30	9 9	6 6	13 13			84.7
12	NORTHAMPTON TWP	40,879	Reported Cleared	564 283	39 34	6 3	45 9	1 2	165 4	2 1		3 3	39 30		4 4	95 86	31 28	7 7	33 29		93 46	50.2
12	PLUMSTEAD TWP	11,825	Reported Cleared	205 124	19 9	7 2	36 20		35 4			7 4	20 15			43 44	5 4	1 1	26 14		6 7	60.5
12	RICHLAND TWP	12,700	Reported Cleared	275 136	10 4	5 2	20 9	1 1	65 3	2 1		8 3	9 9		1 1	34 36	2 1	7 7	29 17	3 3	79 44	49.5
12	SOLEBURY TWP	8,795	Reported Cleared	299 120	4 3	2 1	63 8	2 1	29 1	3 2	1 1	1 1	11 8			68 65	7 6	7 3	57 12		44 11	40.1
12	SPRINGFIELD TWP	5,084	Reported Cleared	126 46	18 14		14 2		28 3	1 2	2 2	2 2	4 2			5 4	1 1		21 10	1 1	29 5	36.5
12	TINICUM TWP	4,224	Reported Cleared	75 30	5 6	1 1	4 1		38 1	2 2			2 1			12 11		1 1	7 5		3 1	40.0
12	UPPER MAKEFIELD TWP	8,509	Reported Cleared	136 86	1 1	1 1	15 2	1 1	31 8			1 1	8 7			34 34	7 7	2 2	27 20		8 5	63.2
12	UPPER SOUTHAMPTON TWP	15,249	Reported Cleared	418 212	22 19	2 2	68 9	3 1	86 6		1 2	2 2	28 26		1 1	87 80	17 16	10 10	63 25		28 14	50.7
12	WARMINSTER TWP	33,702	Reported Cleared	1,935 1,259	157 137	19 8	102 18	8 3	303 21	8 8		19 6	74 60		2 2	116 113	37 37	98 97	755 567		237 182	65.1
12	WARRINGTON TWP	23,162	Reported Cleared	347 254	31 29	6 5	43 13	2 2	67 10		1 1	3 4	31 29		1 1	69 71	18 18	17 17	29 27		29 27	73.2
12	WARWICK TWP	14,715	Reported Cleared	490 341	7 5	5 3	43 5		105 3	6 4		1 1	128 127			108 108	47 47	6 6	16 16		18 17	69.6

\*\* State Police population is calculated by subtracting the contributing local jurisdiction populations from the county population  
\*\*\* Zero Reporting Agency

**Part II Offenses and Clearances  
By Jurisdiction Within County  
2009**

Submissions	Jurisdiction	Pop	Total	O.Aslt	Forg	Fraud	Embez	StProp	Vand	Weap	Prost	SexOff	Narc	Gamb	FamOff	DUI	Liq	Drunk	Disord	Vagr	Othr	%Cld	
12	BRISTOL BORO	9,633	Reported Cleared	597 328	42 21	2 2	7 3	16	2 2	196 19	34 11	11 3	24 28		1	14 12	4 4	58 58	95 91		91 74	54.9	
12	CHALFONT BORO	4,186	Reported Cleared	125 1			13 1		13			1	8			59	5	3	22		1	.8	
12	DOYLESTOWN BORO	8,142	Reported Cleared	687 533	32 31	12 10	50 20		2 1	145 41	3 3	1 2	29 25			76 76	25 24	95 95	108 105	1 1	108 99	77.6	
12	DUBLIN BORO	2,142	Reported Cleared	37 41	4 7		8 8			1 1			1 1			9 9		7 7	7 7			110.8	
12	HULMEVILLE BORO	873	Reported Cleared	12 11												12 11						91.7	
12	IVYLAND BORO	842	Reported Cleared	201 46			2		9 1				1 1						4	12 3	173 41	22.9	
12	LANGHORNE BORO	1,951	Reported Cleared	5					1				3			1							
12	LANGHORNE MANOR BORO	1,064	Reported Cleared	5 3			1 1		2										2 2			60.0	
12	MORRISVILLE BORO	9,604	Reported Cleared	545 310	9 7	5 1	26 4		7 2	95 14	4 3	1 1	85 68			31 25	3 2	21 12	198 128	5 2	55 41	56.9	
12	NEW BRITAIN BORO	2,270	Reported Cleared	127 54	5 1		13 4	1	1	18			3 3		1	36 29	6 4		29 8	1 1	9 3	42.5	
12	NEW HOPE BORO	2,272	Reported Cleared	272 97	5 3	2	24 3		42				14 9			49 45	2 2	37 22	70 12		27 1	35.7	
12	NEWTOWN TWP	18,966	Reported Cleared	668 313	22 18	6 4	86 21	1	2 1	105 21	5 3	3 1	46 45		1	98 98	12 12	9 7	139 57	4 1	129 24	46.9	
12	PERKASIE BORO	8,633	Reported Cleared	593 276	16 14	5 2	36 11		1 1	187 7		9 3	33 31			49 50	25 23	44 44	146 63		42 27	46.5	
12	QUAKERTOWN BORO	8,656	Reported Cleared	530 358	5 3	14 8	36 13		3 3	109 15	4 5	1	47 39			87 87	15 15	42 42	112 91	1 1	54 36	67.5	
12	PENNRIDGE REG	10,479	Reported Cleared	371 330	1 1	2 3	18 16		3 2	81 51	1 1	3 2	29 30		4 1	35 36	1 1	7 7	35 36	1 1	150 142	88.9	
12	TULLYTOWN BORO	1,961	Reported Cleared	192 156			3 2		33 5				18 18			50 50	8 8	17 17	30 30		33 26	81.3	
12	YARDLEY BORO	2,502	Reported Cleared	107 91			2 2		18 2				10 10		1 1	42 42	19 19	1 1	12 12		2 2	85.0	
**	LIQUOR ENFORCEMENT	33,199	Reported Cleared	13 14		3 3						1		2 3			7 8					107.7	
**	STATE POLICE	33,199	Reported Cleared	1,544 1,170	158 133	238 32	46 24	2 3	26 20	124 37	7 6	18 10	119 113			462 462	30 30	33 35	115 107	6 6	159 151	75.8	
	DRUG ENFORCEMENT		Reported Cleared																				
County Total		621,432	Reported	22,453	1,389	460	2,190	28	126	4,639	180	48	234	1,636	5	60	3,236	629	1,029	3,886	87	2,591	
Rate Per 100,000				3,613.1	223.5	74.0	352.4	4.5	20.3	746.5	29.0	7.7	37.7	263.3	.8	9.7	520.7	101.2	165.6	625.3	14.0	416.9	
			Cleared	12,935	1,086	146	437	11	86	488	91	41	120	1,517	4	34	3,086	587	949	2,462	38	1,752	57.6

\*\* State Police population is calculated by subtracting the contributing local jurisdiction populations from the county population  
\*\*\* Zero Reporting Agency

**Part II Offenses and Clearances  
By Jurisdiction Within County  
2009**

Submissions	Jurisdiction	Pop	Total	O.Aslt	Forg	Fraud	Embez	StProp	Vand	Weap	Prost	SexOff	Narc	Gamb	FamOff	DUI	Liq	Drunk	Disord	Vagr	Othr	%Cld
<b>BUTLER COUNTY</b>																						
12	SLIPPERY ROCK UNIV OF		Reported Cleared	139 127	3 3				3 2	14 4		1 1	6 7			29 29	60 60	11 11	12 10			91.4
12	BUTLER CO D A		Reported Cleared																			
12	BUTLER TWP	16,554	Reported Cleared	1,551 805	35 31	24 15		222 180	2 1	172 41	4 3	1 1	41 40		2 2	66 64	17 16	49 42	393 102	3 1	516 266	51.9
12	ADAMS TWP	9,296	Reported Cleared	235 112	1 1	1 1	56 34			43 1	1 1		1 1		4 4	44 44		13 9	46 15	5 2	20 6	47.7
12	BUFFALO TWP	7,261	Reported Cleared	203 135	2 2	1 1	22 16	4 2	36 16			1 1	6 4		8 13	20 19	3 3	6 3	39 20		55 36	66.5
12	CRANBERRY TWP	27,315	Reported Cleared	640 457	9 6	14 14	104 67	1 1	144 87			6 5	64 57		2 2	60 59	6 6	12 12	152 87		66 54	71.4
12	JACKSON TWP	3,724	Reported Cleared	109 89	22 20		8 6	1 1	11 1	1 1			7 7			10 10	20 19	3 3	23 21		3 2	81.7
12	LANCASTER TWP	2,568	Reported Cleared	62 25			11 10		9 1	1 1		1 1	1 1		2 1	3 2		3 3	17 5		14 2	40.3
12	MIDDLESEX TWP	5,469	Reported Cleared	110 66	2 2		17 16		16 4				4 6		1 1	15 21	1 1	1 1	34 6		19 9	60.0
12	PENN TWP	5,150	Reported Cleared	158 114	25 19	1 3	19 17		25 2			1 1	17 18		1 1	10 10	1 1	2 2	4 4		52 37	72.2
12	BUTLER CITY	13,921	Reported Cleared	2,070 872	529 209	23 10	189 137	10 6	10 3	304 33	4 3	27 5	70 62		9 4	105 101	19 19	179 174	529 81		63 25	42.1
12	EVANS CITY BORO	1,882	Reported Cleared	86 29			5 3		1 1	8 1	1 1	1 1	3 1		2 1	13 13	3 3	4 3	37 5		8 1	33.7
12	HARRISVILLE BORO	877	Reported Cleared	13 10					2 3				1 1			6 2		2 2	1 1		1 1	76.9
12	MARS BORO	1,653	Reported Cleared	41 3			17 2		8 2						1 1	2 2		1 1	6 6		6 6	7.3
12	SAXONBURG BORO	1,596	Reported Cleared	124 113	2 2		26 26		8 3	3 3			32 32			21 20	4 4	3 3	23 18		2 2	91.1
12	SLIPPERY ROCK BORO	3,320	Reported Cleared	165 155	2 1	5 3			10 4				2 2			42 42	8 8	17 17	36 35		43 43	93.9
12	ZELIENOPLE BORO	3,926	Reported Cleared	280 108	8 6	4 1	16 9		1 1	54 8		1 1	26 16		3 1	18 16	6 6	7 6	85 25	1 1	50 13	38.6
**	LIQUOR ENFORCEMENT	78,284	Reported Cleared	15 15													12 12	1 1	2 2			100.0
**	STATE POLICE	78,284	Reported Cleared	1,840 1,374	250 220	21 12	105 41	3 4	13 9	309 65	11 6	31 8	115 79		3 2	538 538	74 74	24 24	178 167	1 1	164 125	74.7
***	DRUG ENFORCEMENT		Reported Cleared																			
County Total		182,796	Reported	7,841	890	94	820	13	33	1,173	26	74	396		38	1,002	234	338	1,617	10	1,082	
Rate Per 100,000			Cleared	4,289.5	486.9	51.4	448.6	7.1	18.1	641.7	14.2	.5	216.6	.0	20.8	548.2	128.0	184.9	884.6	5.5	591.9	58.8
				4,609	522	59	566	10	18	272	17	22	333		26	990	232	316	604	3	619	

\*\* State Police population is calculated by subtracting the contributing local jurisdiction populations from the county population  
\*\*\* Zero Reporting Agency

**Part II Offenses and Clearances  
By Jurisdiction Within County  
2009**

Submissions	Jurisdiction	Pop	Total	O.Ast	Forg	Fraud	Embez	StProp	Vand	Weap	Prost	SexOff	Narc	Gamb	FamOff	DUI	Liq	Drunk	Disord	Vagr	Othr	%Cld	
<b>CAMBRIA COUNTY</b>																							
1	BUREAU OF FORESTRY		Reported Cleared																				
12	STONYPARK TWP	2,903	Reported Cleared	154 32	6 3				18			2 1	1 1		1	13 13		2 1	4 2		105 11		
12	ADAMS TWP	6,065	Reported Cleared	82 71	10 10				11				2 2			11 11	5 5	2 2	15 15		26 26	86.6	
12	BLACKLICK TWP	2,059	Reported Cleared	15 14					5 4							1 1			1 1		8 8	93.3	
12	CAMBRIA TWP	6,327	Reported Cleared	167 124	16 12	4 1		2 3	45 9			1	6 6			21 21		3 3	33 33		36 36	74.3	
12	CONEMAUGH TWP	2,462	Reported Cleared	53 51					4 4	1 1					4 2	3 3	4 4	3 3	14 14		20 20	96.2	
12	CRESSON TWP	4,264	Reported Cleared	90 69	20 15				9 1				1 1			21 18	8 8	3 3	16 11		5 3	76.7	
12	CROYLE TWP	2,216	Reported Cleared	33 12	2 2			1 1	9				1 1			4 4			1 1		15 3	36.4	
12	EAST TAYLOR TWP	2,522	Reported Cleared	29 20	5 4				6 1				1			3 3		3 3	6 5		3 3	69.0	
12	GALLITZIN TWP	1,294	Reported Cleared	5				1	2	1						1							
12	JACKSON TWP	4,713	Reported Cleared	180 156	9 9	34 34		1 1	12 2			2 1	1 1			57 57		10 10	17 17		37 24	86.7	
12	RICHLAND TWP	12,342	Reported Cleared	594 364	83 47	35 15	82 35		100 14	3 3		6 1	17 14		6 6	70 65	35 35	55 52	51 44		51 33	61.3	
12	SUMMERHILL TWP	2,576	Reported Cleared	96 23	4 1				28 1				3 2			4 4	1 1	6 3	4 2		45 9	24.0	
***	SUSQUEHANNA TWP	2,039	Reported Cleared																				
12	UPPER YODER TWP	5,494	Reported Cleared	79 61	24 19				4 4	1 1			2 2			11 10	3 3	5 5	19 17		6 4	77.2	
12	WEST CARROLL TWP	1,342	Reported Cleared	35 28	8 7				5 1			1	2 2			2 2	1 1		12 11		3 2	80.0	
2	PRINCE GALLITZIN STAT		Reported Cleared	1					1														
12	JOHNSTOWN CITY	23,172	Reported Cleared	2,015 1,907	268 240	23 22	53 28	1 1	4 23	439 35	6 17	1 4	21 21	78 138		27 16	149 149	46 46	277 277	407 409	2 3	213 478	94.6
***	ASHVILLE BORO	260	Reported Cleared																				
12	NORTHERN CAMBRIA BORO	3,922	Reported Cleared	223 134	29 16	4 4	8 4		28 12			5 1	4 2		3 1	15 9	2 1	8 6	76 50		41 28	60.1	
12	CARROLLTOWN BORO	959	Reported Cleared	20 16					4 2							3 3	1 1		7 5		2 1	80.0	
12	CRESSON BORO	1,481	Reported Cleared	154 55	46 13	1	1	1	17			2 2	1 1			13 11	9 5	14 10	42 11		6 1	35.7	
12	DALE BORO	1,359	Reported Cleared	57 59	7 7				4 4			1 1	1 1		7 7	18 18		4 4	11 11		4 6	103.5	
12	EAST CONEMAUGH BORO	1,163	Reported Cleared	6	1	1			1									1	1		1		
12	EBENSBURG BORO	2,950	Reported Cleared	119 102	1 1	1 1		2 2	18 6				11 11			23 23	7 5	10 10	12 12		34 31	85.7	

\*\* State Police population is calculated by subtracting the contributing local jurisdiction populations from the county population  
\*\*\* Zero Reporting Agency

**Part II Offenses and Clearances  
By Jurisdiction Within County  
2009**

Submissions	Jurisdiction	Pop	Total	O.Aslt	Forg	Fraud	Embez	StProp	Vand	Weap	Prost	SexOff	Narc	Gamb	FamOff	DUI	Liq	Drunk	Disord	Vagr	Othr	%Cld	
12	FERNDAL BORO	1,653	Reported Cleared	46 37	20 20							1 1				2 2	3 1	2	18 13			80.4	
12	GALLITZIN BORO	1,874	Reported Cleared	54 42	18 15		4		1				4 4			3 2	3 3	1	17 15		3 3	77.8	
12	GEISTOWN BORO	2,354	Reported Cleared	66 26		1 1	4 1		12				1		1	11 11	1 1	6 6	5 4		24 2	39.4	
12	HASTINGS BORO	1,289	Reported Cleared	82 14	15 3	1	3	1	8 1				1			12 3	1	5	32 6		3	17.1	
12	LORETTO BORO	1,366	Reported Cleared																				
5	NANTY GLO BORO	2,792	Reported Cleared	51 24	2 2				18			1	1			2 2		4 4	9 5	1 1	14 9	47.1	
12	PATTON BORO	1,845	Reported Cleared	11 7	7 4				2 1										1 1		1 1	63.6	
12	PORTAGE BORO	2,582	Reported Cleared	116 99	8 8	1 1			16 3	2 2		1 1	10 11		2 2	15 15	6 6	15 15	13 13		27 22	85.3	
12	SANKERTOWN BORO	622	Reported Cleared	7 5		1 1			2								2 2				2 2	71.4	
12	SOUTH FORK BORO	1,025	Reported Cleared	36 36	1 1											4 4		3 3	3 3		25 25	100.0	
***	VINTONDALE BORO	478	Reported Cleared																				
12	WEST HILLS REGIONAL	10,667	Reported Cleared	277 207	20 20	3 2	5 3		59 5				14 14			25 25	3 3	8 8	40 40		100 87	74.7	
**	LIQUOR ENFORCEMENT	21,619	Reported Cleared	11 9		2 2								4 3			5 4					81.8	
**	STATE POLICE	21,619	Reported Cleared	794 642	197 191	7 7	8 7	2 2	12 8	121 31	2 1	22 15	34 34	3 2	2 2	182 182	17 15	17 18	72 69		96 58	80.9	
	DRUG ENFORCEMENT		Reported Cleared	8 8									8 8									100.0	
	County Total	144,050	Reported	5,766	827	119	189	3	25	1,007	16	2	65	205	7	54	699	163	467	959	3	956	
	Rate Per 100,000		Cleared	4,002.8	574.1	82.6	131.2	2.1	17.4	699.1	11.1	1.4	45.1	142.3	4.9	37.5	485.2	113.2	324.2	665.7	2.1	663.7	77.2
				4,454	671	91	92	4	38	137	25	4	47	256	5	37	671	150	446	840	4	936	

\*\* State Police population is calculated by subtracting the contributing local jurisdiction populations from the county population  
\*\*\* Zero Reporting Agency

**Part II Offenses and Clearances  
By Jurisdiction Within County  
2009**

Submissions	Jurisdiction	Pop	Total	O.Aslt	Forg	Fraud	Embez	StProp	Vand	Weap	Prost	SexOff	Narc	Gamb	FamOff	DUI	Liq	Drunk	Disord	Vagr	Othr	%Cld
<b>CAMERON COUNTY</b>																						
12 EMPORIUM BORO		2,216	Reported Cleared	180 154	22 19	2	15 11	1	1 4	14		5 5	6 5			87 86	1 1	3 3	15 12		8 7	85.6
** LIQUOR ENFORCEMENT		3,061	Reported Cleared																			
** STATE POLICE		3,061	Reported Cleared	153 121	52 53		7 3		1 16	38 1		6 1	5 3		1 1	19 19		1 1	15 15		7 7	79.1
DRUG ENFORCEMENT			Reported Cleared	1 1									1 1									100.0
County Total		5,277	Reported	334	74	2	22	1	2	52	1	11	12		1	106	1	4	30		15	
Rate Per 100,000			Cleared	6,329.4 276	1,402.3 72	37.9	416.9 14	19.0	37.9 2	985.4 20	19.0 1	208.5 6	227.4 9		19.0 1	2,008.7 105	19.0 1	75.8 4	568.5 27	.0	284.3 14	82.6

*\*\* State Police population is calculated by subtracting the contributing local jurisdiction populations from the county population  
\*\*\* Zero Reporting Agency*

**Part II Offenses and Clearances  
By Jurisdiction Within County  
2009**

Submissions	Jurisdiction	Pop	Total	O.Aslt	Forg	Fraud	Embez	StProp	Vand	Weap	Prost	SexOff	Narc	Gamb	FamOff	DUI	Liq	Drunk	Disord	Vagr	Othr	%Cld
<b>CARBON COUNTY</b>																						
1	BUREAU OF FORESTRY		Reported Cleared																			
12	EAST PENN TWP	2,722	Reported Cleared	78 17	2 2	6 1			20 2				2			4 4	1 1	1 1	22 4		20	21.8
12	FRANKLIN TWP	4,914	Reported Cleared	108 38	3 2	4 2	17 3		26 1			2	3 2			16 13			27 10		10 5	35.2
12	KIDDER TWP	1,424	Reported Cleared	199 51	3 1	1 1	14 5		35 6						1	4 3	6 2	7 4	105 23		22 4	25.6
10	MAHONING TWP	4,405	Reported Cleared	325 176	10 9	1 1	25 11		57 19			2 1	8 5			27 25	2 2	5 3	104 56		81 43	54.2
12	BEAVER MEADOWS BORO	952	Reported Cleared	42 16		2			6				5			9 2			15 6		4 8	38.1
12	JIM THORPE BORO	4,889	Reported Cleared	429 107	4	2 1	29 8		63 5	5 2		5	21 14		1	25 20	5 5	9 6	222 42	1	37 4	24.9
12	LANSFORD BORO	4,161	Reported Cleared	286 226	46 43		11 2	2 2	24 3	1 1		3	12 9			36 33	5 5	33 32	98 84		14 12	79.0
12	LEHIGHTON BORO	5,463	Reported Cleared	446 295	92 73	8 7	47 32		110 20	1 1		6 4	28 21			31 28	8 8	7 6	55 45		49 44	66.1
12	PALMERTON BORO	5,244	Reported Cleared	236 166	22 21		23 20		58 4			2 1	9 9			22 24	3 3	9 9	71 61		17 14	70.3
12	SUMMIT HILL BORO	2,978	Reported Cleared	81 76	22 21				5 3							19 18		1 1	23 22		11 11	93.8
12	WEATHERLY BORO	2,604	Reported Cleared	303 86	2	1	27 15		44 8	10 1	1	2 1	18 10		1	12 16	5 3	7	79 26	4	88 4	28.4
7	WEISSPORT BORO	428	Reported Cleared	3	1	1															1	
12	NESQUEHONING BORO	3,325	Reported Cleared	143 121	1 1		2 2		16 6	1 1		6 5	16 15			17 17		3 3	2 2		78 68	84.6
**	LIQUOR ENFORCEMENT	20,277	Reported Cleared	3 4										1 1			2 3					133.3
**	STATE POLICE	20,277	Reported Cleared	530 369	113 102	2 1	34 15	1 1	9 7	120 25	2	15 10	34 31		1 1	75 75	10 9	5 5	57 50		52 37	69.6
	DRUG ENFORCEMENT		Reported Cleared																			
	County Total	63,786	Reported	3,212	321	22	235	3	21	584	20	43	156	1	5	297	47	87	880	5	484	
	Rate Per 100,000		Cleared	5,035.6	503.2	34.5	368.4	4.7	32.9	915.6	31.4	1.6	244.6	1.6	7.8	465.6	73.7	136.4	1,379.6	7.8	758.8	54.4
				1,748	275	13	115	3	16	102	7	22	118	1	2	278	41	70	431		254	

\*\* State Police population is calculated by subtracting the contributing local jurisdiction populations from the county population  
\*\*\* Zero Reporting Agency

**Part II Offenses and Clearances  
By Jurisdiction Within County  
2009**

Submissions	Jurisdiction	Pop	Total	O.Aslt	Forg	Fraud	Embez	StProp	Vand	Weap	Prost	SexOff	Narc	Gamb	FamOff	DUI	Liq	Drunk	Disord	Vagr	Othr	%Cld
<b>CENTRE COUNTY</b>																						
12	PENNSYLVANIA STATE UN		Reported 1,148 Cleared 799	31 22	6 3	32 21		6 5	255 50	2 1		11 2	110 94			69 66	311 308	80 76	189 123		46 28	69.6
***	BUREAU OF FORESTRY		Reported Cleared																			
12	FERGUSON TWP	16,590	Reported 797 Cleared 512	22 14	5 4	83 46		4 4	122 18	2 1		18 6	23 8		4 4	103 98	34 31	44 43	294 211		39 24	64.2
12	PATTON TWP	13,258	Reported 391 Cleared 235	16 12	14 6	42 19		1 1	72 11	1 1	1	4 1	34 27			51 51	31 30	22 21	77 42		25 13	60.1
12	SPRING TWP	6,866	Reported 16 Cleared 15	16 15																		93.8
12	BELLEFONTE BORO	6,166	Reported 16 Cleared 4	16 4																		25.0
12	STATE COLLEGE BORO	54,065	Reported 5,720 Cleared 3,851	188 106	18 15	188 97		3 2	981 250	6 6		34 14	113 124			389 379	642 589	389 367	2,588 1,777	9 5	172 120	67.3
**	LIQUOR ENFORCEMENT	48,777	Reported 25 Cleared 25	1 1	1 1												22 22		1 1			100.0
**	STATE POLICE	48,777	Reported 1,646 Cleared 1,267	365 340	12 2	185 138	1 2	15 11	238 53	7 7		39 18	113 84		2 1	179 179	46 48	17 17	243 217		184 150	77.0
	DRUG ENFORCEMENT		Reported 2 Cleared 2																			100.0
County Total		145,722	Reported 9,761	655	56	530	1	29	1,668	18	1	106	395		6	791	1,086	552	3,392	9	466	
Rate Per 100,000			6,698.4	449.5	38.4	363.7	.7	19.9	1,144.6	12.4	.7	72.7	271.1	.0	4.1	542.8	745.3	378.8	2,327.7	6.2	319.8	
			Cleared 6,710	514	31	321	2	23	382	16		41	339		5	773	1,028	524	2,371	5	335	68.7

\*\* State Police population is calculated by subtracting the contributing local jurisdiction populations from the county population  
\*\*\* Zero Reporting Agency

**Part II Offenses and Clearances  
By Jurisdiction Within County  
2009**

Submissions	Jurisdiction	Pop	Total	O.Aslt	Forg	Fraud	Embez	StProp	Vand	Weap	Prost	SexOff	Narc	Gamb	FamOff	DUI	Liq	Drunk	Disord	Vagr	Othr	%Cld
<b>CHESTER COUNTY</b>																						
12	WEST CHESTER UNIV OF		Reported Cleared	584 413	1 5	5 5	7 2	3 2	85 5	1 1		1 1	90 60			8 8	286 283	9 9	34 10	1 1	53 26	70.7
12	CHESTER CO DET		Reported Cleared	46 20	6 4		2		1			19 6									17 9	43.5
***	BUREAU OF FORESTRY		Reported Cleared																			
12	CALN TWP	12,148	Reported Cleared	418 313	6 5	9 7	41 23	5 7	103 39	3 3		6 3	30 28			37 37	9 9	30 30	115 106	2 2	22 14	74.9
12	BIRMINGHAM TWP	4,256	Reported Cleared	166 165			5 5		21 21				1 1			46 46	9 9	12 12	30 29		42 42	99.4
12	EAST BRANDYWINE TWP	10,069	Reported Cleared	156 132	2 2	3 3	23 17	1 1	44 38	1 1		3 1	6 5			17 16	4 4	3 2	26 22		23 20	84.6
12	EAST COVENTRY TWP	6,795	Reported Cleared	70 46			15	2 2	5			1	4 3		1	12 12	2 2	3 3	9 9		16 14	65.7
12	EAST FALLOWFIELD TWP	7,458	Reported Cleared	139 21	10 7		23		1				35		1	3 2		6 2	7 2		53 7	15.1
12	EAST MARLBOROUGH TWP	8,160	Reported Cleared	32 10	4 3		5	2	5	1 1			3 3							3 1	9 2	31.3
12	EAST PIKELAND TWP	6,804	Reported Cleared	196 146	7 7	5	12 6	1	27 6			1	16 15			35 30	28 27	4 3	34 33		26 19	74.5
12	EAST VINCENT TWP	6,454	Reported Cleared	115 88	4 4		5 3		26 3	1 1		1	4 4		2 2	21 21		3 3	13 12		35 35	76.5
12	EAST WHITELAND TWP	10,684	Reported Cleared	277 230	19 19	1 1	11 4		45 8	1 1		5 4	16 16		2	31 30	34 34	18 18	23 23		71 70	83.0
12	EASTTOWN TWP	10,536	Reported Cleared	282 167	15 12	7 3	39 9		45 3			2	12 12			14 15	4 4	8 7	63 45		73 57	59.2
12	HIGHLAND TWP	1,204	Reported Cleared	20 11		2	1 1		5				2 2			3 2		1 1	3 3		3 2	55.0
12	KENNETT TWP	7,876	Reported Cleared	10			5	2	3													
12	NEW GARDEN TWP	11,857	Reported Cleared	288 135	15 13	4	27 7		102 5	1 1		7 1	20 20		2	38 37	4 4	4 4	39 23		25 19	46.9
12	NORTH COVENTRY TWP	7,702	Reported Cleared	357 151	23 17	2 1	29 6	1	84 4	2 1		1	14 9		2	45 45	2 2	15 13	68 20	2	66 31	42.3
12	SADSBURY TWP	3,385	Reported Cleared	7 26	1 1		-1 2						2			4		1 2	7 8		-1 7	371.4
12	SCHUYLKILL TWP	7,733	Reported Cleared	177 145	3 3		19 13	1 1	32 23	1 1			5 5			12 12		5 5	71 58		28 24	81.9
12	TREDFRIN TWP	28,963	Reported Cleared	691 603	15 13	14 8	100 31	3 3	145 139	1		8 7	53 52		1	109 111	40 40	18 18	126 119		58 61	87.3
12	UPPER UWCHLAN TWP	11,351	Reported Cleared	200 44	2 3	2 1	21 2	2	60 4				7 6			16 7	6 5	9 5	60 5	1	14 6	22.0
12	UWCHLAN TWP	18,715	Reported Cleared	510 322	69 47	2 1	70 29	3 3	117 21	1 1		9 6	17 16		5	34 34	25 25	8 8	93 89	3 3	54 36	63.1
12	VALLEY TWP	6,609	Reported Cleared	153 153					7 7	1 1			4 4			18 18		9 9	42 42		72 72	100.0
12	WEST BRANDYWINE TWP	7,756	Reported Cleared	150 107	5 6		6 3		45 6				7 6		3	15 15	2 2	6 6	48 48		13 14	71.3
12	WEST CALN TWP	8,430	Reported Cleared	165 68	14 14	1	27 2		70 5							14 14	2 2		18 16		18 15	41.2

\*\* State Police population is calculated by subtracting the contributing local jurisdiction populations from the county population  
\*\*\* Zero Reporting Agency

**Part II Offenses and Clearances  
By Jurisdiction Within County  
2009**

Submissions	Jurisdiction	Pop	Total	O.Aslt	Forg	Fraud	Embez	StProp	Vand	Weap	Prost	SexOff	Narc	Gamb	FamOff	DUI	Liq	Drunk	Disord	Vagr	Othr	%Cld		
12	WEST FALLOWFIELD TWP	2,596	Reported Cleared	61 32		3			12 1			2 2	3 3			4 4	2 2	6 5	21 12		8 3		52.5	
12	WEST GOSHEN TWP	21,168	Reported Cleared	820 477	14 9	7 1	67 12	6 5	199 20	2 2		2 2	31 27		1	67 67	26 26	64 64	176 125	6 2	152 117		58.2	
12	WEST NOTTINGHAM TWP	2,798	Reported Cleared	1					1															
12	WEST PIKELAND TWP	4,069	Reported Cleared	162 114	3 3	1	18 1		12 4			1 1	25 24		1	37 36	12 12	1 1	21 12	1 1	29 19		70.4	
12	WEST SADSBUURY TWP	2,501	Reported Cleared	47 30	3 3	2	11 4	1 1	4 2			1 1	1 1			5 5	1 1	4 3	11 9		3 1		63.8	
12	WEST VINCENT TWP	4,251	Reported Cleared	99 59	6 5		15 1		22 4							11 13		1 1	5 5		39 30		59.6	
12	WEST WHITELAND TWP	18,190	Reported Cleared	562 403	34 33	25 9	55 7		114 5	2 2		13 3	43 44		4 2	142 165	29 29	40 40	52 51		9 13		71.7	
12	WESTTOWN- EAST GOSHEN	31,632	Reported Cleared	842 230	1 1	5 1	124 13	1 1	188 28	3 2	1	16 3	65 36		5 1	54 48	8 6	12 9	303 66	1	56 14		27.3	
12	WILLISTOWN TWP	10,755	Reported Cleared	96 84	8 5	2 2	1		12 4			2 2	3 3			22 22	3 3	2 2	18 18		23 23		87.5	
12	COATESVILLE CITY	11,689	Reported Cleared	1,412 866	128 82	1	32 6	5 2	341 32	7 6	2 2	21	167 159			53 52	8 8	151 150	392 295	8 3	96 69		61.3	
12	ATGLEN BORO	1,370	Reported Cleared	13 5	1			1 1	7				1 1			1 1			2 2				38.5	
12	AVONDALE BORO	1,087	Reported Cleared	10 3				1 1	6				2 2			1							30.0	
12	DOWNINGTOWN BORO	7,889	Reported Cleared	567 223	25 11	9 3	41 12	5	147 14	6 3		4 1	59 39		1 1	60 40	13 5	44 27	104 51		49 16		39.3	
2	HONEY BROOK BORO	1,516	Reported Cleared	12 12														2 2	10 10				100.0	
12	KENNETT SQUARE BORO	5,276	Reported Cleared	739 194	32 19	6 6	20 10	1	118 11	1 1		3 2	17 14		172 1	55 53	19 19	23 22	245 23		28 12		26.3	
12	MALVERN BORO	3,104	Reported Cleared	122 108	8 8	2 1	4		14 6				14 13			31 31	10 10	10 10	11 12		18 17		88.5	
12	OXFORD BORO	4,662	Reported Cleared	239 44	6 3	2	23 1	2 1	66 4	4		2	24 9		1	13 8	5 4	5 4	74 6	1	11 4		18.4	
12	PARKESBURG BORO	3,439	Reported Cleared	178 118	9 9	2 2	5 3	1 1	61 6			1	19 19		1 1	12 10	6 6	14 14	25 25	2 2	20 20		66.3	
12	PHOENIXVILLE BORO	16,410	Reported Cleared	1,869 1,407	42 33	10 4	82 10	10 3	322 76	2 1	2	6 6	33 26		1 1	58 56	30 29	160 153	523 479	1	587 530		75.3	
12	SOUTH COATESVILLE BOR	1,078	Reported Cleared	47 43	15 12				2 1				4 4			5 5		2 2	14 14	1 1	4 4		91.5	
12	SPRING CITY BORO	3,407	Reported Cleared	286 68	7 3	6	3	2	91 4	1		3	25 17			7 7	2 1	11 9	65 19		63 8		23.8	
12	WEST CHESTER BORO	18,273	Reported Cleared	2,374 2,262	236 207	2 2	51 42	2 1	409 378	4 3	1 1	31 17	118 102			211 209	229 226	426 427	143 142	4 4	507 501		95.3	
12	WEST GROVE BORO	2,771	Reported Cleared	86 56			14 9		16 1				4 4			8 8	4 4	1 1	26 21		13 8		65.1	
**	LIQUOR ENFORCEMENT	107,960	Reported Cleared	89 86													89 86						96.6	
**	STATE POLICE	107,960	Reported Cleared	3,178 2,338	508 442	61 22	185 44	7 5	21 16	519 84	22 21	3 3	45 25	286 213		7 7	837 837	183 180	44 44	219 182		231 213		73.6
	DRUG ENFORCEMENT		Reported Cleared	13									13											

\*\* State Police population is calculated by subtracting the contributing local jurisdiction populations from the county population  
\*\*\* Zero Reporting Agency

**Part II Offenses and Clearances  
By Jurisdiction Within County  
2009**

Submissions	Jurisdiction	Pop	Total	O.Asst	Forg	Fraud	Embez	StProp	Vand	Weap	Prost	SexOff	Narc	Gamb	FamOff	DUI	Liq	Drunk	Disord	Vagr	Othr	%Cld
County Total		492,836	Reported	19,133	1,307	200	1,246	14	81	3,794	70	8	217	1,268		213	2,222	1,136	1,195	3,392	34	2,736
Rate Per 100,000			Cleared	3,882.2	265.2	40.6	252.8	2.8	16.4	769.8	14.2	1.6	44.0	257.3	.0	43.2	450.9	230.5	242.5	688.3	6.9	555.2
				12,778	1,068	83	340	7	53	1,022	55	7	91	1,029	26	2,193	1,109	1,150	2,302	19	2,224	66.8

*\*\* State Police population is calculated by subtracting the contributing local jurisdiction populations from the county population  
\*\*\* Zero Reporting Agency*

**Part II Offenses and Clearances  
By Jurisdiction Within County  
2009**

Submissions	Jurisdiction	Pop	Total	O.Aslt	Forg	Fraud	Embez	StProp	Vand	Weap	Prost	SexOff	Narc	Gamb	FamOff	DUI	Liq	Drunk	Disord	Vagr	Othr	%Cld	
<b>CLARION COUNTY</b>																							
12	CLARION UNIV OF PA		Reported Cleared	135 89		1 1	3 2		36 10	1 1			16 6			8 8	29 31	12 13	22 13		6 5	65.9	
12	CLARION CO SHERIFF DE		Reported Cleared	2											1						1		
12	CLARION CO DET		Reported Cleared	105 105	1 1					1 1			102 101								1 2	100.0	
12	CLARION BORO	5,226	Reported Cleared	279 1	7 7	3 3	11 11	2 2	83 83	1 1		2 2	5 5		2 2	37 37	26 26	36 1	53 53		11 11	.4	
10	KNOX BORO	1,097	Reported Cleared	517 395	53 36		54 41	4 2	27 4	10 9		6 6	93 76		15 14	16 16	25 22	33 32	48 42		133 95	76.4	
12	NEW BETHLEHEM BORO	980	Reported Cleared	85 73	2 2								8 2			8 8		5 5	34 28		28 28	85.9	
**	LIQUOR ENFORCEMENT	32,496	Reported Cleared	4 4										1 1			2 2			1 1		100.0	
**	STATE POLICE	32,496	Reported Cleared	1,137 899	314 301	6 3	55 22	3 1	10 8	200 50	8 4	37 29	65 67		4 3	136 136	45 44	16 16	133 120		105 95	79.1	
***	DRUG ENFORCEMENT		Reported Cleared																				
County Total		39,799	Reported	2,264	377	10	121	6	16	346	21	45	289	1	22	205	127	102	291		285		
Rate Per 100,000			Cleared	5,688.6	947.3	25.1	304.0	15.1	40.2	869.4	52.8	.0	113.1	726.1	2.5	55.3	515.1	319.1	256.3	731.2	.0	716.1	69.2
				1,566	340	3	63	3	10	64	15	35	252	1	17	168	99	67	204		225		

\*\* State Police population is calculated by subtracting the contributing local jurisdiction populations from the county population  
\*\*\* Zero Reporting Agency

**Part II Offenses and Clearances  
By Jurisdiction Within County  
2009**

Submissions	Jurisdiction	Pop	Total	O.Aslt	Forg	Fraud	Embez	StProp	Vand	Weap	Prost	SexOff	Narc	Gamb	FamOff	DUI	Liq	Drunk	Disord	Vagr	Othr	%Cld
<b>CLEARFIELD COUNTY</b>																						
1	BUREAU OF FORESTRY		Reported Cleared																			
12	DECATUR TWP	3,043	Reported Cleared	293 250		1 1	29 18	1	44 12			1 1	5 5			13 13	2 2	7 7	71 76		119 115	85.3
12	LAWRENCE TWP	7,476	Reported Cleared	907 783	224 210	9 3	32 14	1 1	121 50	1		6 4	40 31		7 5	20 20	4 4	54 54	323 324		65 63	86.3
12	MORRIS-COOPER REGIONA	5,631	Reported Cleared	57 56	6 6		9 9									1 1	5 5	1 1	6 5		29 29	98.2
12	SANDY TWP	11,550	Reported Cleared	594 142	17 7	9 3	48 10	12 2	127 5	3		6 2	17 8		4	40 32	8 6	18 12	223 44	5 1	57 10	23.9
12	DU BOIS CITY	7,653	Reported Cleared	1,177 618	21 14	4 1	69 19	3 2	189 34	4 4		9 4	49 26		21 4	56 46	13 12	45 43	587 350	1	106 59	52.5
12	CLEARFIELD BORO	6,170	Reported Cleared	1,102 830	238 160	21 9	35 23	1	157 55			63 61	24 20		4 4	24 24	23 23	88 88	254 234	5 4	165 125	75.3
12	CURWENSVILLE BORO	2,460	Reported Cleared	73 16			9 1		18 2				1 1		3	2 1		2 2	20 4		18 5	21.9
**	LIQUOR ENFORCEMENT	37,194	Reported Cleared	1 1													1 1					100.0
**	STATE POLICE	37,194	Reported Cleared	1,627 1,216	464 437	13 13	62 41	2 1	11 6	402 114	7 7	49 32	85 72		1 1	201 201	55 55	22 22	100 88		153 126	74.7
	DRUG ENFORCEMENT		Reported Cleared																			
	County Total	81,177	Reported	5,831	970	57	293	3	28	1,058	15	134	221		40	357	111	237	1,584	11	712	
	Rate Per 100,000		Cleared	7,163.1	1,194.9	70.2	360.9	3.7	34.5	1,303.3	18.5	165.1	272.2	.0	49.3	439.8	136.7	292.0	1,951.3	13.6	877.1	
				3,912	834	30	135	2	10	272	11	104	163		14	338	108	229	1,125	5	532	67.1

*\*\* State Police population is calculated by subtracting the contributing local jurisdiction populations from the county population  
\*\*\* Zero Reporting Agency*

**Part II Offenses and Clearances  
By Jurisdiction Within County  
2009**

Submissions	Jurisdiction	Pop	Total	O.Aslt	Forg	Fraud	Embez	StProp	Vand	Weap	Prost	SexOff	Narc	Gamb	FamOff	DUI	Liq	Drunk	Disord	Vagr	Othr	%Cld
<b>CLINTON COUNTY</b>																						
12	LOCK HAVEN UNIV OF PA		Reported Cleared	108 84		1 1	1 1		30 14			1	5 5			3 3	31 30	3 3	9 9		23 18	77.8
***	CLINTON CO DET		Reported Cleared																			
***	BUREAU OF FORESTRY		Reported Cleared																			
12	LAMAR TWP	2,418	Reported Cleared	44 10	8 1		10 1	1	17 3							3 3	1 1		2 1		2	22.7
12	PINE CREEK TWP	3,192	Reported Cleared	100 87	5 4	1 1	8 1	1	2				5 4			72 72					6 5	87.0
***	WOODWARD TWP	2,265	Reported Cleared																			
12	LOCK HAVEN CITY	8,616	Reported Cleared	775 492	23 20	14 4	38 28	2 3	258 54				35 21		1 1	50 52	39 36	37 36	235 205	1 1	42 31	63.5
12	MILL HALL BORO	1,468	Reported Cleared																			
**	LIQUOR ENFORCEMENT	19,149	Reported Cleared	2 2													1 1	1 1				100.0
**	STATE POLICE	19,149	Reported Cleared	791 579	209 190	12 4	49 21	3 3	5 2	130 38	6 5	31 7	24 20			141 141	30 23	8 7	64 52		79 65	73.2
	DRUG ENFORCEMENT		Reported Cleared	1 1									1 1									100.0
County Total		37,108	Reported	1,821	245	28	106	6	437	6		32	70		1	269	102	49	310	1	152	
Rate Per 100,000			Cleared	4,907.3	660.2	75.5	285.7	16.2	1,177.6	16.2	.0	86.2	188.6	.0	2.7	724.9	274.9	132.0	835.4	2.7	409.6	
				1,255	215	10	51	4	109	5		7	51		2	271	91	47	267	1	119	68.9

\*\* State Police population is calculated by subtracting the contributing local jurisdiction populations from the county population  
\*\*\* Zero Reporting Agency

**Part II Offenses and Clearances  
By Jurisdiction Within County  
2009**

Submissions	Jurisdiction	Pop	Total	O.Aslt	Forg	Fraud	Embez	StProp	Vand	Weap	Prost	SexOff	Narc	Gamb	FamOff	DUI	Liq	Drunk	Disord	Vagr	Othr	%Cld
<b>COLUMBIA COUNTY</b>																						
12	BLOOMSBURG UNIV OF PA		Reported Cleared	276 222	11 11	1 1			46 12			2 2	35 32			5 5	132 131	3 3	36 24		5 3	80.4
1	BUREAU OF FORESTRY		Reported Cleared																			
12	BRIAR CREEK TWP	3,069	Reported Cleared	148 12			4	1 1	25			3 3	6 2			6 3	1 1	3 1	71 4		28 1	8.1
***	GREENWOOD TWP	2,068	Reported Cleared																			
12	HEMLOCK TWP	2,242	Reported Cleared	229 68	2 2	4 1	23 8	1 1	43 7			1 1	1 1		2	17 13	4 7	4 3	91 19		36 8	29.7
12	LOCUST TWP	2,524	Reported Cleared	165 43	4 2	2 2	20 1	3 2	36 1			1 1	9 5			9 8	6 7	1 2	54 11		20 4	26.1
***	MADISON TWP	1,595	Reported Cleared																			
12	MAIN TWP	1,296	Reported Cleared	16 10	1 1	1 1		2 1	2				2 2			1 1			3 2	1 1	3 1	62.5
***	MIFFLIN TWP	2,250	Reported Cleared																			
12	SCOTT TWP	5,033	Reported Cleared	144 50	3		9 5		28 3				7 5			15 12	10 2	1	62 18		9 5	34.7
12	SOUTH CENTRE TWP	1,909	Reported Cleared	150 50	4 4	2	1		28 3			1	10 4			17 12	2 1	4 2	72 21		9 3	33.3
12	BENTON AREA	1,991	Reported Cleared	5 1											1 1	1			3			20.0
12	BERWICK BORO	10,199	Reported Cleared	900 89	8 3	10 3	42 7	3 1	253 8	5 1		11 5	34 10		8	26 9	5 1	8 6	372 27	4	111 7	9.9
12	CATAWISSA BORO	1,535	Reported Cleared	310 120	9 9	1	22 6		28	2		3 2	5 2		3 1	10 4	12 13	7 5	112 59		96 19	38.7
***	MILLVILLE BORO	943	Reported Cleared																			
12	ORANGEVILLE AREA	1,635	Reported Cleared	95 16	1 1	1	11 9		31			1	2			1 1	2 1		30 4	1	14	16.8
12	BLOOMSBURG TOWN	12,601	Reported Cleared	897 613	19 16	7 4	16 3	3 1	182 23	3 3		11 5	86 67		6 4	70 69	127 124	41 41	226 177	4 1	96 75	68.3
**	LIQUOR ENFORCEMENT	13,883	Reported Cleared	5 5	1 1												4 4					100.0
**	STATE POLICE	13,883	Reported Cleared	386 268	114 105		22 4	4 1	87 14	2 2		12 9	15 10			30 30	8 8	3 3	41 39		48 42	69.4
	DRUG ENFORCEMENT		Reported Cleared																			
County Total		64,773	Reported	3,726	177	29	170	17	789	12		46	212		20	208	313	75	1,173	10	475	
Rate Per 100,000			Cleared	5,752.4	273.3	44.8	262.5	.0	26.2	1,218.1	18.5	71.0	327.3	.0	30.9	321.1	483.2	115.8	1,810.9	15.4	733.3	42.1
				1,567	155	11	43	1	71	6		21	139		6	167	299	66	405	2	168	

\*\* State Police population is calculated by subtracting the contributing local jurisdiction populations from the county population  
\*\*\* Zero Reporting Agency

**Part II Offenses and Clearances  
By Jurisdiction Within County  
2009**

Submissions	Jurisdiction	Pop	Total	O.Aslt	Forg	Fraud	Embez	StProp	Vand	Weap	Prost	SexOff	Narc	Gamb	FamOff	DUI	Liq	Drunk	Disord	Vagr	Othr	%Cld
<b>CRAWFORD COUNTY</b>																						
12	PYMATUNING STATE PARK		Reported Cleared	57 41		4 4			16 1	1 1		1 1			1 1			3 3	2 2		28 27	71.9
12	VERNON TWP	5,415	Reported Cleared	98 87	24 23	1 1			1 1	1 1		1 1	6 4			12 10	2 1	5 5	25 21		20 19	88.8
12	WEST MEAD TWP	5,075	Reported Cleared																			
12	MEADVILLE CITY	13,208	Reported Cleared	676 434	87 53	1 5	19 5	1 2	3 16	2 1		31 6	25 14		1 1	32 30	34 33	169 168	109 73		54 33	64.2
12	TITUSVILLE CITY	5,751	Reported Cleared	288 193	13 9	2 2	5 3		78 5			1 1	30 34		1 1	47 41	13 12	23 22	50 43	1 1	25 20	67.0
12	CAMBRIDGE SPRINGS BOR	2,240	Reported Cleared	54 51	8 8		1 1		2 2	1 1			2 1			11 11	2 2	10 10	12 12		5 5	94.4
12	COCHRANTON BORO	1,066	Reported Cleared	25 24		11 11	1 1		3 2							8 8	2 2					96.0
12	CONNEAUT LAKE REGIONA	3,510	Reported Cleared	102 72	19 13		7 3	2 2	1 1	6 1		1 1	1 1			13 13	6 6	9 9	24 14		13 9	70.6
12	LINESVILLE BORO	1,093	Reported Cleared	9 9									1 1			6 6		2 2				100.0
**	LIQUOR ENFORCEMENT	51,056	Reported Cleared	1													1					
**	STATE POLICE	51,056	Reported Cleared	1,686 1,161	429 377	11 2	78 26	1 1	8 8	340 92	7 5	43 25	110 45		6 8	238 238	54 53	45 45	162 116		154 120	68.9
	DRUG ENFORCEMENT		Reported Cleared	7 6									7 6									85.7
County Total		88,414	Reported	3,003	580	25	116	4	12	554	12	77	182		9	368	114	266	384	1	299	
Rate Per 100,000			Cleared	3,396.5	656.0	28.3	131.2	4.5	13.6	626.6	13.6	87.1	205.8		10.2	416.2	128.9	300.9	434.3	1.1	338.2	
				2,078	483	15	44	3	10	120	8	35	105		9	358	109	264	281	1	233	69.2

\*\* State Police population is calculated by subtracting the contributing local jurisdiction populations from the county population  
\*\*\* Zero Reporting Agency

**Part II Offenses and Clearances  
By Jurisdiction Within County  
2009**

Submissions	Jurisdiction	Pop	Total	O.Aslt	Forg	Fraud	Embez	StProp	Vand	Weap	Prost	SexOff	Narc	Gamb	FamOff	DUI	Liq	Drunk	Disord	Vagr	Othr	%Cld	
<b>CUMBERLAND COUNTY</b>																							
12	CUMBERLAND CO SHERIFF		Reported Cleared	22 22									1 1		3 3						16 16	100.0	
12	SHIPPENSBURG UNIV OF		Reported Cleared	251 217		2 2	1		34 2			1 1	6 6			3 3	166 166	14 14	15 15		9 8	86.5	
12	CUMBERLAND CO DA	7,384	Reported Cleared	286 245	7 7	2 2	38 37	2			1 1	1 1	48 34						8 3		4 4	85.7	
12	DICKINSON COLLEGE		Reported Cleared	252 181	14 12				5 5	73 13			2 34				91 91	6 6	19 14		8 6	71.8	
12	PINE GROVE FURNACE ST		Reported Cleared	5 5					1							1					3		
1	BUREAU OF FORESTRY		Reported Cleared																				
12	EAST PENNSBORO TWP	19,890	Reported Cleared	519 297	99 73	5 1	64 9		4 1	74 11	4		20 9	39 15		5 1	66 59	17 17	22 22	27 24		73 55	57.2
12	LOWER ALLEN TWP	17,862	Reported Cleared	75 60	75 60																	80.0	
12	HAMPDEN TWP	27,012	Reported Cleared	58 28	58 28																	48.3	
12	UPPER ALLEN TWP	18,154	Reported Cleared	81 14	81 14																	17.3	
12	MIDDLESEX TWP	6,832	Reported Cleared	586 511	28 26	2 1	24 15		2 1	97 81	2	1	5 2	21 18		9 5	87 86	51 51	37 37	157 136	2 2	61 47	87.2
12	NORTH MIDDLETON TWP	11,252	Reported Cleared	249 219	52 47	5 3	37 38	1 1		20 12			3 3	20 20		1 31	34 7	8 9	10 9	24 19	1	33 29	88.0
12	SILVER SPRING TWP	13,110	Reported Cleared	54 14	54 14																	25.9	
12	CAMP HILL BORO		Reported Cleared	158 146	21 20	2 3	11 10		2 1	12 5				12 13			51 48	7 7	6 6	26 25		8 7	92.4
12	CARLISLE BORO	18,427	Reported Cleared	1,194 866	236 211	28 17	93 63		7 6	242 52	6		20 18	107 91		12 7	90 88	13 14	108 108	109 95		123 89	72.5
12	WEST SHORE REGIONAL	6,621	Reported Cleared	213 25	9 1	2	16 3			41 3			3 2	10 2			54 1	5 1	18 1	51 11		4 2	11.7
12	MECHANICSBURG BORO	8,772	Reported Cleared	537 336	43 33		29 15		5 5	124 9			11 6	37 36		2 3	52 52	6 6	49 49	30 19		149 103	62.6
12	MT HOLLY SPRINGS BORO	1,914	Reported Cleared	161 112	10 8	2 2	6 2			16			4 2	11 2		1 1	56 56	4 3	7 7	21 18		23 11	69.6
11	NEW CUMBERLAND BORO	7,073	Reported Cleared	15 7	15 7																	46.7	
12	NEWVILLE BORO	1,311	Reported Cleared	118 77	17 16		8 8			30 14	1 1		1 4		7 7	7 7	5 5	1 1	8 8		29 6	65.3	
12	SHIPPENSBURG BORO	5,611	Reported Cleared	38 26	38 26																	68.4	
12	SHIREMANSTOWN BORO	1,469	Reported Cleared	11 10			1 1						1 1		1 1	4 4			3 3			90.9	
**	LIQUOR ENFORCEMENT	58,184	Reported Cleared	7 5										2 1			5 4					71.4	
**	STATE POLICE	58,184	Reported Cleared	2,388 1,729	337 299	21 11	169 93	4 2	15 4	434 71	12 7	1 1	46 23	181 135		3 3	491 491	209 206	61 61	237 182	1	166 140	72.4

\*\* State Police population is calculated by subtracting the contributing local jurisdiction populations from the county population  
\*\*\* Zero Reporting Agency

**Part II Offenses and Clearances  
By Jurisdiction Within County  
2009**

Submissions	Jurisdiction	Pop	Total	O.Aslt	Forg	Fraud	Embez	StProp	Vand	Weap	Prost	SexOff	Narc	Gamb	FamOff	DUI	Liq	Drunk	Disord	Vagr	Othr	%Cld	
County Total		230,878	Reported	7,278	1,194	71	499	7	40	1,198	26	3	166	658	2	44	996	587	342	732	4	709	
Rate Per 100,000			Cleared	3,152.3	517.2	30.8	216.1	3.0	17.3	518.9	11.3	1.3	71.9	285.0	.9	19.1	431.4	254.2	148.1	317.1	1.7	307.1	
				5,147	902	42	296	4	23	273	17	3	100	533	1	31	926	578	324	569	2	523	70.7

*\*\* State Police population is calculated by subtracting the contributing local jurisdiction populations from the county population  
\*\*\* Zero Reporting Agency*

**Part II Offenses and Clearances  
By Jurisdiction Within County  
2009**

Submissions	Jurisdiction	Pop	Total	O.Aslt	Forg	Fraud	Embez	StProp	Vand	Weap	Prost	SexOff	Narc	Gamb	FamOff	DUI	Liq	Drunk	Disord	Vagr	Othr	%Cld	
<b>DAUPHIN COUNTY</b>																							
12	DAUPHIN CO DET		Reported Cleared	233 229	44 44	5 5	18 18		2 2			19 19	23 23						2 2		120 116		
12	CAPITOL POLICE DEPT		Reported Cleared	114 71	10 7	1 1	2 2	3 1	11 1	1 2		1 1	11 10			24 25	1 1	9 9	19 5		21 10	62.3	
12	PSU-HARRISBURG CAMPUS		Reported Cleared	15 8					5 5				4 4				3 3		1 1		2 2	53.3	
12	HARRISBURG INT. AIRPO		Reported Cleared	2 2					1 1									1 1					
***	BUREAU OF FORESTRY		Reported Cleared																				
12	SUSQUEHANNA TWP	22,920	Reported Cleared	1,000 747	153 148	10 2	81 13	2 2	117 12	2 2		19 5	97 94		11 5	71 71	17 17	35 35	228 218	1 1	156 122	74.7	
12	SWATARA TWP	22,413	Reported Cleared	2,462 804	644 185	8 3	204 27	4 3	207 149	9 5	2 1	21 1	114 69	1 1	23 2	162 149	10 8	29 14	604 137		115 37	32.7	
12	LOWER SWATARA TWP	8,514	Reported Cleared	315 232	59 48	4 4	16 6	1 3	5 3	37 2	3 3	5 4	42 37		4 1	67 67	7 7	2 2	45 44		15 4	73.7	
12	DERRY TWP	22,050	Reported Cleared	2,140 1,568	99 86	25 19	161 45	5 5	185 32	5 5		47 18	144 124		16 13	155 157	175 175	83 82	594 465	11	435 342	73.3	
12	LOWER PAXTON TWP	45,354	Reported Cleared	1,633 1,127	159 156	17 14	225 118	1 5	5 31	345 17	16 17		31 119		2 2	151 152	37 37	20 20	365 304	2 1	134 119	69.0	
12	WICONISCO TWP	1,106	Reported Cleared	15 12	1 1				3 1										11 10			80.0	
12	HARRISBURG CITY	47,118	Reported Cleared	6,153 4,409	1,279 1,002	57 44	156 39		63 51	1,090 162	61 55	93 85	109 38	1,129 998	57 19	197 193	18 17	647 645	400 393		797 667	71.7	
12	HALIFAX BORO	4,240	Reported Cleared	34 24	7 6				5 1	1 1			2 2			1 1		3 3	4 1	3 3	8 7	70.6	
12	HIGHSPIRE BORO	2,604	Reported Cleared	151 109	15 11	2 1	7 6	1 1	25 2	1 1			28 21			38 36	3 3	4 3	25 23		2 2	72.2	
12	HUMMELSTOWN BORO	4,431	Reported Cleared	257 173	30 23	4 2	14 8	1 1	1 30	3 8	3 2	1 2	3 20			27 20	12 9	13 11	74 57		15 10	67.3	
12	LYKENS BORO	1,850	Reported Cleared	8 3			1	1 1	3 1										2 1		1 1	37.5	
12	MIDDLETOWN BORO	8,823	Reported Cleared	723 488	113 82	6 1	41 16	1 5	7 5	72 10	4 4	14 3	156 118		6 3	74 62	18 18	58 58	108 92	2	43 16	67.5	
12	MILLERSBURG BORO	2,462	Reported Cleared	369 252	3 3	1	25 11		26 7	1 1		7 1	11 9		1 1	9 6	3 3	5 5	95 80		182 126	68.3	
12	PAXTANG BORO	1,486	Reported Cleared	66 42	11 7		3 2		13 1				24 19			7 8					7 4	63.6	
12	PENBROOK BORO	2,915	Reported Cleared	27 24	27 24																	88.9	
12	ROYALTON BORO	943	Reported Cleared	99 93			2		5 3				6 6		4 4	3 3		1 1	4 3		74 73	93.9	
12	STEELTON BORO	5,590	Reported Cleared	528 354	95 82	3 2	18 8	11 4	134 13	1 1		9 5	50 47		3 3	16 17	3 3	23 22	57 55		105 92	67.0	
**	LIQUOR ENFORCEMENT	51,264	Reported Cleared	20 18									1	3 1			16 17					90.0	
**	STATE POLICE	51,264	Reported Cleared	2,469 1,755	514 467	57 21	146 56	2 1	19 9	410 56	14 13	2 2	53 22	180 138		10 8	483 483	70 70	41 40	243 209		225 160	71.1

\*\* State Police population is calculated by subtracting the contributing local jurisdiction populations from the county population  
\*\*\* Zero Reporting Agency

**Part II Offenses and Clearances  
By Jurisdiction Within County  
2009**

Submissions	Jurisdiction	Pop	Total	O.Aslt	Forg	Fraud	Embez	StProp	Vand	Weap	Prost	SexOff	Narc	Gamb	FamOff	DUI	Liq	Drunk	Disord	Vagr	Othr	%Cld	
County Total		256,083	Reported	18,833	3,263	200	1,120	10	331	2,824	122	101	338	2,174	4	137	1,485	393	974	2,881	19	2,457	
Rate Per 100,000			Cleared	7,354.3	1,274.2	78.1	437.4	3.9	129.3	1,102.8	47.6	39.4	132.0	848.9	1.6	53.5	579.9	153.5	380.3	1,125.0	7.4	959.5	
				12,542	2,382	118	373	5	237	356	110	92	151	1,858	1	61	1,450	388	950	2,100	5	1,905	66.6

*\*\* State Police population is calculated by subtracting the contributing local jurisdiction populations from the county population  
\*\*\* Zero Reporting Agency*

**Part II Offenses and Clearances  
By Jurisdiction Within County  
2009**

Submissions	Jurisdiction	Pop	Total	O.Aslt	Forg	Fraud	Embez	StProp	Vand	Weap	Prost	SexOff	Narc	Gamb	FamOff	DUI	Liq	Drunk	Disord	Vagr	Othr	%Cld
<b>DELAWARE COUNTY</b>																						
12	DELAWARE CO PARK		Reported Cleared	163 69	2 2		4 2		25 7	1 1		1 1	13 10			2 2	4 3	7 4	80 29		24 9	42.3
12	CHEYNEY UNIV OF PA		Reported Cleared	174 166	12 11	1 1	9 5		27 25	1 1			6 6				4 4	3 3	49 49		62 62	95.4
12	DELAWARE CO C I DIVIS		Reported Cleared	435 212	11 2	9 2	119 42	1 1			2 1	1 2	127 89	26 11	2 2				6 1		132 61	48.7
12	ASTON TWP	16,864	Reported Cleared	484 437	36 36	10 6	49 29	2 3	90 76	2 2		3 3	50 48		1 1	61 61	33 33	20 20	86 78	1 1	40 40	90.3
12	DARBY TWP	9,534	Reported Cleared	625 365	12 5	5 1	35 8	5 4	113 59	24 19		3 3	20 14		3 3	8 7	10 9	11 9	302 184	3 3	71 43	58.4
12	HAVERFORD TWP	48,044	Reported Cleared	941 473	41 26	13 4	149 34	3 1	6 6	263 24	3 3	6 3	51 51		1 1	111 110	66 65	52 51	118 59	1 1	57 34	50.3
12	LOWER CHICHESTER TWP	3,443	Reported Cleared	576 138	8 4	1 1	8 1	3 1	132 18	1 1		6 5	10 1		2 2	6 5	1 1	23 15	274 69	3 1	98 17	24.0
12	NETHER PROVIDENCE TWP	13,160	Reported Cleared	367 186	14 12	3 3	47 10	2 2	81 10			3 4	39 41		1 1	49 48	18 18	12 11	76 24		22 8	50.7
12	RADNOR TWP	31,231	Reported Cleared	854 515	30 26	1 1	85 4		224 12	1 1		2 1	40 37			118 113	87 82	45 42	53 42	1 1	167 154	60.3
12	RIDLEY TWP	29,895	Reported Cleared	1,172 799	62 49	21 8	63 21	6 5	324 28	3 3		8 4	76 76		1 1	29 29	35 35	210 210	287 287	4 4	43 39	68.2
12	SPRINGFIELD TWP	22,809	Reported Cleared	1,004 700	43 34	16 4	82 24	5 4	207 33	2 2		2 2	122 124		3 3	121 120	56 56	65 65	218 171	3 3	59 55	69.7
12	TINICUM TWP	4,201	Reported Cleared	546 238	13 10	7 1	20 1	5 2	84 8	2 2		1 1	59 40			47 32	20 12	56 28	174 77		58 26	43.6
12	UPPER CHICHESTER TWP	17,705	Reported Cleared	782 568	35 30	6 4	68 25	2 2	160 29	3 3		16 16	48 41		4 4	94 94	49 48	44 44	82 80		171 148	72.6
12	UPPER DARBY TWP	78,550	Reported Cleared	3,087 226	395 40	18 1	311 8	10 10	796 14	19 5	2 2	30 3	209 35		4 4	100 6	64 5	460 40	566 52		103 17	7.3
12	MARPLE TWP	23,452	Reported Cleared	481 293	24 23	4 2	52 13	3 3	121 9	1 1		5 4	81 67		2 2	63 63	29 27	25 25	27 26	2 2	42 26	60.9
12	BETHEL TWP	11,415	Reported Cleared	258 37	1 1	3 3	30 30	2 2	68 3	1 1		1 1	9 8			19 13	1 1	2 2	58 9	1 1	62 3	14.3
12	CHESTER TWP	4,454	Reported Cleared	647 612	10 9	8 2	17 13		88 68	5 5		1 1	26 27		2 2	5 5		4 4	179 178		302 298	94.6
12	NEWTOWN TWP	11,817	Reported Cleared	270 129	14 13		36 5	2 2	73 3			2 2	5 5			41 41	11 11	8 8	49 20		29 19	47.8
12	UPPER PROVIDENCE TWP	11,078	Reported Cleared	352 346	5 4				6 2	2 2			27 27			128 128	51 50	11 11	80 80		42 42	98.3
12	CHESTER CITY	36,638	Reported Cleared	3,660 2,781	195 175	13 6	148 20	24 24	583 77	120 83	11 11	29 10	678 674		10 2	124 123	33 33	101 101	781 660	18 18	792 764	76.0
12	ALDAN BORO	4,245	Reported Cleared	131 74	15 13		16 16		26 2				3 3		1 1	10 10	5 5	7 7	36 33		12 12	56.5
12	BROOKHAVEN BORO	7,832	Reported Cleared	678 557	12 11	7 7	38 6	1 1	63 6			5 2	19 21		2 2	37 37	12 12	20 20	129 85		333 347	82.2
12	CLIFTON HEIGHTS BORO	6,551	Reported Cleared	390 138	7 5		19 1	2 2	134 13			3 1	11 11			25 24	9 9	18 18	74 44	1 1	87 9	35.4
12	COLLINGDALE BORO	8,378	Reported Cleared	1,278 108	12 10	2 2	58 2	2 2	171 2	10 1		4 4	78 45			25 7	2 2	31 4	382 45		501 2	8.5
12	DARBY BORO	9,913	Reported Cleared	2,080 628	107 40	7 1	65 17	4 2	201 44	20 14		13 2	155 83		4 1	18 17		85 63	1,127 294	3 2	271 48	30.2

\*\* State Police population is calculated by subtracting the contributing local jurisdiction populations from the county population  
\*\*\* Zero Reporting Agency

**Part II Offenses and Clearances  
By Jurisdiction Within County  
2009**

Submissions	Jurisdiction	Pop	Total	O.Aslt	Forg	Fraud	Embez	StProp	Vand	Weap	Prost	SexOff	Narc	Gamb	FamOff	DUI	Liq	Drunk	Disord	Vagr	Othr	%Cld	
12	EAST LANSDOWNE BORO	2,476	Reported Cleared	242 55	1 1	2 2	23 1		31 3			2 2	6 4		2 2	19 17	2 2	20 14	89 8		45 6	22.7	
12	EDDYSTONE BORO	2,344	Reported Cleared	366 149	5 1	4 1	36 16		60 10				30 29		1 1	23 22	3 2	20 16	116 31	2 1	66 19	40.7	
12	FOLCROFT BORO	6,837	Reported Cleared	384 176	4 2	1 1	26 1	1 1	90 4	1 1			42 41			12 10	3 3	16 16	141 93		47 4	45.8	
12	GLENOLDEN BORO	7,213	Reported Cleared	406 269	26 16		19 9	1 1	100 13	1 1		4 1	37 37			56 51	26 26	51 47	58 51		27 17	66.3	
12	LANSDOWNE BORO	10,660	Reported Cleared	438 375	25 22	4 4	9 7	3 3	68 16	3 3			45 43			45 43	6 6	21 21	118 116		91 89	85.6	
12	MARCUS HOOK BORO	2,233	Reported Cleared	302 208	6 4	1 1	1 1	3 1	36 7	1 1		4 1	21 19			64 58		68 57	77 52		20 7	68.9	
12	MEDIA BORO	5,407	Reported Cleared	358 205	27 20	5 1	13 2	2 1	18 2	3 2		2 2	39 29		1 1	38 25	16 11	99 59	23 20		71 29	57.3	
12	MILLBOURNE BORO	907	Reported Cleared	86 46		1 1		2 2	24 6	1 1		1 1	6 8			6 8		6 5	11 7		28 7	53.5	
12	MORTON BORO	2,631	Reported Cleared	126 65	5 5	1 1	5 1	1 1	24 3	1 1			8 5			18 17	11 10	6 6	27 12	3 2	16 7	51.6	
12	NORWOOD BORO	5,782	Reported Cleared	385 346	1 1	3 3	33 24	4 3	69 61	1 1		1 1	12 12	2 2	1 1	28 27	19 19	28 28	117 100		66 63	89.9	
12	PARKSIDE BORO	2,178	Reported Cleared	171 65	5 5		6 6	3 1	31 8	1 1		1 1	10 4		2 1	14 12		3 2	56 21		39 11	38.0	
12	PROSPECT PARK BORO	6,386	Reported Cleared	306 113		3 2	25 6		57 17	1 1		4 4	7 6			13 12	7 4	14 7	149 51	1 1	25 7	36.9	
12	RIDLEY PARK BORO	6,993	Reported Cleared	162 94	3 3	1 1	7 1	1 1	20 2		1 1		13 12			38 27	6 6	10 9	38 18		24 13	58.0	
12	SHARON HILL BORO	5,317	Reported Cleared	322 72	10 2	1 1	32 5	3 1	77 7	7 1		4 4	34 18			13 8	1 1	10 1	115 24		15 5	22.4	
12	SWARTHMORE BORO	6,074	Reported Cleared	187 52	1 1		22 3		40 3			1 1	1 1			22 20	28 13	6 6	45 8		21 21	27.8	
12	TRAINER BORO	1,833	Reported Cleared	149 104	1 1		7 2	2 2	25 20			1 1	5 5		2 2	7 5	4 3	10 8	33 24		52 33	69.8	
12	UPLAND BORO	2,868	Reported Cleared	371 201	7 5		30 19	2 2	51 12	11 5		3 3	22 20		3 1	78 78		7 6	99 33		58 16	54.2	
12	YEADON BORO	11,385	Reported Cleared	539 236	65 49	2 1	73 11	8 3	102 7	9 6		4 4	17 14		1 1	31 30	1 1	16 13	154 86		56 15	43.8	
**	LIQUOR ENFORCEMENT	53,696	Reported Cleared	58 48		3 3								4			49 43		2 2			82.8	
**	STATE POLICE	53,696	Reported Cleared	2,311 1,708	260 226	215 20	127 29	25 12	238 23	31 26	5 5	18 7	276 275		1 1	462 462	70 70	27 27	274 256		282 269	73.9	
	DRUG ENFORCEMENT		Reported Cleared	1 1									1										
	County Total	554,429	Reported	29,105	1,568	402	2,022	5	146	5,221	293	21	195	2,594	32	57	2,228	852	1,758	7,035	47	4,629	
	Rate Per 100,000		Cleared	5,249.5	282.8	72.5	364.7	.9	26.3	941.7	52.8	3.8	35.2	467.9	5.8	10.3	401.9	153.7	317.1	1,268.9	8.5	834.9	
				15,382	936	91	428	3	92	793	198	17	83	2,166	13	28	2,027	738	1,151	3,689	41	2,888	52.9

\*\* State Police population is calculated by subtracting the contributing local jurisdiction populations from the county population  
\*\*\* Zero Reporting Agency

**Part II Offenses and Clearances  
By Jurisdiction Within County  
2009**

Submissions	Jurisdiction	Pop	Total	O.Aslt	Forg	Fraud	Embez	StProp	Vand	Weap	Prost	SexOff	Narc	Gamb	FamOff	DUI	Liq	Drunk	Disord	Vagr	Othr	%Cld
<b>ELK COUNTY</b>																						
***	ELK CO SHERIFF		Reported Cleared																			
12	SAINT MARYS CITY	13,432	Reported Cleared	766 614	82 71	8 1	72 47	2	175 131	2 1		16 2	22 12		1 1	66 63	12 12	18 17	191 172		99 84	80.2
12	JOHNSONBURG BORO	2,687	Reported Cleared	119 81				1 1	31 7	2 2			9 9		11 6	3 3	3 3	4 4	10 10		45 36	68.1
12	RIDGWAY BORO	4,104	Reported Cleared	176 84	16 9	1 1	19 16	1	53 10	1 1		7 1	19 8		1 1	2 1	2 2	2 2	6 5		46 27	47.7
**	LIQUOR ENFORCEMENT	12,081	Reported Cleared	2 2													2 2					100.0
**	STATE POLICE	12,081	Reported Cleared	434 343	97 94	4 6	51 42	1	92 21	7 7		8 7	9 8			54 54	18 18	5 5	38 38		48 43	79.0
	DRUG ENFORCEMENT		Reported Cleared	2 2									2 2									100.0
	County Total	32,304	Reported	1,499	195	13	142	1	351	12		31	61		13	125	37	29	245		238	
	Rate Per 100,000		Cleared	4,640.3	603.6	40.2	439.6	3.1	1,086.6	37.1	.0	96.0	188.8	.0	40.2	386.9	114.5	89.8	758.4	.0	736.8	
				1,126	174	8	105		169	11		10	39		8	121	37	28	225		190	75.1

\*\* State Police population is calculated by subtracting the contributing local jurisdiction populations from the county population  
\*\*\* Zero Reporting Agency

**Part II Offenses and Clearances  
By Jurisdiction Within County  
2009**

Submissions	Jurisdiction	Pop	Total	O.Aslt	Forg	Fraud	Embez	StProp	Vand	Weap	Prost	SexOff	Narc	Gamb	FamOff	DUI	Liq	Drunk	Disord	Vagr	Othr	%Cld	
<b>ERIE COUNTY</b>																							
***	PRESQUE ISLE STATE PA		Reported Cleared																				
12	EDINBORO UNIV OF PA		Reported Cleared	178 120		1			21 2				11 7			11 11	60 60	5 5	59 29		10 6	67.4	
12	PSU BEHREND COLL		Reported Cleared	59 23	1 1	3 1			24 3			4	7 4				13 12	1 1	5 2		1	39.0	
12	ERIE CO SHERIFF		Reported Cleared	62 62	14 14				6 6				5 5						20 20		17 17	100.0	
12	LAWRENCE PARK TWP	3,687	Reported Cleared	216 194	8 6	2 1	7 5	3 3	35 19				10 9			29 29	12 12	19 19	63 63		28 28	89.8	
12	MILLCREEK TWP	51,622	Reported Cleared	1,299 1,155	246 240	22 20	122 88	9 8	161 97	8 8		28 14	58 52	1 1	1 1	146 146	40 40	194 194	135 127		128 119	88.9	
12	CORRY CITY		Reported Cleared	546 530	11 9	2 1		2 2	37 29	3 3		2 1	23 23			76 76	39 39	39 39	141 141		170 166	97.1	
12	ERIE CITY	103,881	Reported Cleared	6,223 3,743	1,624 1,089	128 23	267 84	1 5	4 146	35 24	16 15	119 38	160 149		32 18	230 223	60 60	610 607	552 544	8 8	1,087 710	60.1	
12	ALBION BORO	1,503	Reported Cleared	28 28	3 3								3 3			5 5	1 1	7 7	8 8		1 1	100.0	
12	EDINBORO BORO	6,562	Reported Cleared	554 489	10 10	16 17	32 26	1 2	59 19	3 1		4 5	42 42			37 37	50 50	25 25	194 180		81 75	88.3	
12	GIRARD BORO	2,924	Reported Cleared	210 187	2 2	1 1	5 5		33 10	4 4		2 2	9 9			28 28	28 28	17 17	31 31		48 48	89.0	
12	LAKE CITY BORO	2,883	Reported Cleared	61 49					13 4				3 3			8 8	4 4	7 7	7 6		19 17	80.3	
12	NORTH EAST BORO	4,186	Reported Cleared	494 212	10 11	1	38 21	2 1	87 10			2 1	12 7		9 2	60 52	24 18	27 20	180 57	4	38 12	42.9	
12	UNION CITY BORO	3,294	Reported Cleared	220 162	9 9	2 1	7 7	1	23 8	2 2		5 4	10 8		3 2	14 12	3 2	4 4	117 88		20 15	73.6	
12	WESLEYVILLE BORO	3,301	Reported Cleared	311 72	6 6		8 1	2	65 3			5	11 2			29 27	5 3	20 13	110 18	3 2	47 3	23.2	
**	LIQUOR ENFORCEMENT	94,916	Reported Cleared	15 15										1 1			13 13		1 1			100.0	
**	STATE POLICE	94,916	Reported Cleared	2,795 1,908	548 449	63 20	175 65	10 10	24 17	534 119	3 3	62 20	160 106		8 6	443 443	128 128	52 53	289 224		296 244	68.3	
	DRUG ENFORCEMENT		Reported Cleared	72 72									72 72									100.0	
County Total		278,759	Reported	13,343	2,492	237	665	11	48	2,388	58	16	233	596	2	56	1,116	480	1,027	1,912	15	1,991	
Rate Per 100,000			Cleared	4,786.6	894.0	85.0	238.6	3.9	17.2	856.7	20.8	5.7	83.6	213.8	.7	20.1	400.3	172.2	368.4	685.9	5.4	714.2	
				9,021	1,843	84	303	10	38	475	45	15	85	501	3	32	1,097	470	1,010	1,539	10	1,461	67.6

\*\* State Police population is calculated by subtracting the contributing local jurisdiction populations from the county population  
\*\*\* Zero Reporting Agency

**Part II Offenses and Clearances  
By Jurisdiction Within County  
2009**

Submissions	Jurisdiction	Pop	Total	O.Ast	Forg	Fraud	Embez	StProp	Vand	Weap	Prost	SexOff	Narc	Gamb	FamOff	DUI	Liq	Drunk	Disord	Vagr	Othr	%Cld	
<b>FAYETTE COUNTY</b>																							
12	OHIOPLYLE STATE PARK		Reported Cleared	27 19					7				1			2 2	9 9	1 1	7 7			70.4	
12	UNIONTOWN HOSPITAL		Reported Cleared	2											2								
1	BUREAU OF FORESTRY		Reported Cleared																				
12	LUZERNE TWP	6,637	Reported Cleared	218 191					27			1 1	1 1					1 1	102 102		86 86	87.6	
12	REDSTONE TWP	6,051	Reported Cleared	52 52	8 11				3 1				4 4			4 3	2	1 1	26 26		4 6	100.0	
12	WASHINGTON TWP	4,158	Reported Cleared	258 61	1 1	1 1	7 1		52	2	1 1	2	35 30		1	2 1	1	3 1	109 18		41 7	23.6	
12	CONNELLSVILLE CITY	8,475	Reported Cleared	722 441	16 15	6 2	13 4	2	7 27	2	2 2	1	76 73		1	62 56	17 12	111 107	55 44		183 94	61.1	
12	UNIONTOWN CITY	11,670	Reported Cleared	917 281	173 81	5 1	19 1	3 1	54 81	13 5	1	1 1	18 8		1	33 10	11 5	129 51	74 26	3	28 6	30.6	
12	SOUTHWEST REGIONAL	2,159	Reported Cleared	47 27	13 7		1 1		7	2 2						9 9		1	13 7		1 1	57.4	
12	BROWNSVILLE BORO	2,631	Reported Cleared	120 99	10 7				11 3				1 15		2	12 12	3 3	4 4	23 23		36 30	82.5	
***	EVERSON BORO	787	Reported Cleared																				
10	FAIRCHANCE BORO	2,052	Reported Cleared	6	-1								3			3		1					
12	FAYETTE CITY BORO	668	Reported Cleared	7 5	1 1				4 2				1 1								1 1	71.4	
12	MASONTOWN BORO	3,395	Reported Cleared	215 159	63 48		16 13	1 1	37 16			4 3	12 11			9 9	5 4	20 18	28 24		20 12	74.0	
12	PERRYOPOLIS BORO	1,718	Reported Cleared	21 3					6				1		5 2	3 1			6			14.3	
12	POINT MARION BORO	1,247	Reported Cleared	57 48	6 6	1 1	1 1		10 1	1 1			2 2			2 2	3 3		27 27		4 4	84.2	
***	SMITHFIELD BORO	804	Reported Cleared																				
12	SOUTH CONNELLSVILLE B	2,153	Reported Cleared	16 12	6 6				1				2 1			2 1	1 1	1 1	2 2		1 1	75.0	
**	LIQUOR ENFORCEMENT	89,899	Reported Cleared	7 7										6 6			1 1					100.0	
**	STATE POLICE	89,899	Reported Cleared	4,271 2,940	1,147 1,000	63 40	168 74	3 3	68 34	1,053 190	25 24	2 1	60 34	199 170	2 1	4 6	535 535	82 83	58 58	438 382		364 305	68.8
	DRUG ENFORCEMENT		Reported Cleared	1 1									1 1									100.0	
County Total		144,504	Reported	6,964	1,443	76	225	9	129	1,737	45	6	70	374	8	16	678	135	331	910	3	769	
Rate Per 100,000			Reported	4,819.2	998.6	52.6	155.7	6.2	89.3	1,202.0	31.1	4.2	48.4	258.8	5.5	11.1	469.2	93.4	229.1	629.7	2.1	532.2	
			Cleared	4,346	1,183	44	95	5	43	321	34	4	40	317	7	8	641	121	242	688		553	62.4

\*\* State Police population is calculated by subtracting the contributing local jurisdiction populations from the county population  
\*\*\* Zero Reporting Agency

**Part II Offenses and Clearances  
By Jurisdiction Within County  
2009**

Submissions	Jurisdiction	Pop	Total	O.Aslt	Forg	Fraud	Embez	StProp	Vand	Weap	Prost	SexOff	Narc	Gamb	FamOff	DUI	Liq	Drunk	Disord	Vagr	Othr	%Cld
<b>FOREST COUNTY</b>																						
** LIQUOR ENFORCEMENT		7,269	Reported Cleared																			
** STATE POLICE		7,269	Reported Cleared	285 234	100 91	-1	56 53	1 1	2	42 5	3 2	3 5	6 1		1 1	19 19	11 11	3 3	22 26		17 16	82.1
*** DRUG ENFORCEMENT			Reported Cleared																			
County Total		7,269	Reported	285	100	-1	56	1	2	42	3	3	6		1	19	11	3	22		17	
Rate Per 100,000			Cleared	3,920.8 234	1,375.7 91	-13.8	770.4 53	13.8 1	27.5	577.8 5	41.3 2	41.3 5	82.5 1	.0	13.8 1	261.4 19	151.3 11	41.3 3	302.7 26	.0	233.9 16	82.1

\*\* State Police population is calculated by subtracting the contributing local jurisdiction populations from the county population  
\*\*\* Zero Reporting Agency

**Part II Offenses and Clearances  
By Jurisdiction Within County  
2009**

Submissions	Jurisdiction	Pop	Total	O.Aslt	Forg	Fraud	Embez	StProp	Vand	Weap	Prost	SexOff	Narc	Gamb	FamOff	DUI	Liq	Drunk	Disord	Vagr	Othr	%Cld
<b>FRANKLIN COUNTY</b>																						
12	PSU-MONT ALTO CAMPUS		Reported Cleared	50 38	1 1				11				2 2				21 21	1 1	4 4		10 9	76.0
12	FRANKLIN CO SHERIFFS		Reported Cleared	3																	3	
11	FRANKLIN CO D A	17,947	Reported Cleared																			
1	BUREAU OF FORESTRY		Reported Cleared																			
12	WASHINGTON TWP	11,893	Reported Cleared	197 139	197 139																	70.6
12	CHAMBERSBURG BORO		Reported Cleared	1,395 930	355 267	17 11	55 15	9 10	372 76	9 9		34 27	62 60		4 3	112 110	12 11	97 97	168 152	3	86 82	66.7
12	GREENCASTLE BORO	4,100	Reported Cleared	13 10	13 10																	76.9
12	MERCERSBURG BORO	1,604	Reported Cleared	20 15	20 15																	75.0
12	WAYNESBORO BORO	9,934	Reported Cleared	128 115	128 115																	89.8
**	LIQUOR ENFORCEMENT	96,564	Reported Cleared	3 1										4			-1 1					33.3
**	STATE POLICE	96,564	Reported Cleared	2,842 1,987	552 525	33 14	206 52	6 5	25 17	500 111	18 18	59 42	212 167		8 7	595 595	108 108	48 48	163 122		309 155	69.9
County Total		142,042	Reported	4,651	1,266	50	261	6	34	883	27	93	276	4	12	707	140	146	335	3	408	
Rate Per 100,000			Cleared	3,274.4	891.3	35.2	183.7	4.2	23.9	621.6	19.0	.0	65.5	194.3	2.8	497.7	98.6	102.8	235.8	2.1	287.2	
				3,235	1,072	25	67	5	27	187	27	1	69	229	10	705	141	146	278		246	69.6

\*\* State Police population is calculated by subtracting the contributing local jurisdiction populations from the county population  
\*\*\* Zero Reporting Agency

**Part II Offenses and Clearances  
By Jurisdiction Within County  
2009**

Submissions	Jurisdiction	Pop	Total	O.Aslt	Forg	Fraud	Embez	StProp	Vand	Weap	Prost	SexOff	Narc	Gamb	FamOff	DUI	Liq	Drunk	Disord	Vagr	Othr	%Cld
<b>FULTON COUNTY</b>																						
***	BUREAU OF FORESTRY																					
			Reported																			
			Cleared																			
**	LIQUOR ENFORCEMENT	15,019																				
			Reported																			
			Cleared																			
**	STATE POLICE	15,019																				
			Reported	645	141	15	44	1	97	2		18	58		9	85	25	12	62	17	59	
			Cleared	489	136	8	19	1	23	1		15	53		8	85	24	12	56	6	42	75.8
County Total		15,019	Reported	645	141	15	44	1	97	2		18	58		9	85	25	12	62	17	59	
Rate Per 100,000				4,294.6	938.8	99.9	293.0	.0	645.8	13.3	.0	119.8	386.2	.0	59.9	565.9	166.5	79.9	412.8	113.2	392.8	
			Cleared	489	136	8	19	1	23	1		15	53		8	85	24	12	56	6	42	75.8

\*\* State Police population is calculated by subtracting the contributing local jurisdiction populations from the county population  
\*\*\* Zero Reporting Agency

**Part II Offenses and Clearances  
By Jurisdiction Within County  
2009**

Submissions	Jurisdiction	Pop	Total	O.Aslt	Forg	Fraud	Embez	StProp	Vand	Weap	Prost	SexOff	Narc	Gamb	FamOff	DUI	Liq	Drunk	Disord	Vagr	Othr	%Cld
<b>GREENE COUNTY</b>																						
***	GREENE CO SHERIFF			Reported Cleared																		
6	CUMBERLAND TWP	6,390	Reported Cleared	163 75	1 1	3 3		1 1	19 4	1 1		1 1	32 18		5 5	12 12	6 2	4 3	43 21	1 1	34 13	46.0
12	CARMICHAELS BORO	525	Reported Cleared																			
12	WAYNESBURG BORO	4,169	Reported Cleared	288 236	13 11	7 6	13 3		39 3	1 1		6 4	16 16		2 1	34 34	28 28	45 45	61 61		23 23	81.9
**	LIQUOR ENFORCEMENT	28,258	Reported Cleared																			
**	STATE POLICE	28,258	Reported Cleared	865 699	192 187	13 8	14 6	1 1	11 51	174 1	1 1	6 4	55 48		1 1	154 154	13 13	40 40	82 79		108 101	80.8
	DRUG ENFORCEMENT		Reported Cleared	12 12									12 12									100.0
County Total		39,342	Reported	1,328	205	21	30	1	12	232	3	13	115		8	200	47	89	186	1	165	
Rate Per 100,000			Cleared	3,375.5	521.1	53.4	76.3	2.5	30.5	589.7	7.6	33.0	292.3	.0	20.3	508.4	119.5	226.2	472.8	2.5	419.4	77.0
				1,022	198	15	9		7	58	2	8	94		1	200	43	88	161		137	

\*\* State Police population is calculated by subtracting the contributing local jurisdiction populations from the county population  
\*\*\* Zero Reporting Agency

**Part II Offenses and Clearances  
By Jurisdiction Within County  
2009**

Submissions	Jurisdiction	Pop	Total	O.Aslt	Forg	Fraud	Embez	StProp	Vand	Weap	Prost	SexOff	Narc	Gamb	FamOff	DUI	Liq	Drunk	Disord	Vagr	Othr	%Cld
<b>HUNTINGDON COUNTY</b>																						
1	BUREAU OF FORESTRY		Reported Cleared																			
12	HUNTINGDON BORO	6,799	Reported Cleared	235 198	16 16				45 8	1 1		3 3	41 41			14 14	28 28	21 21	44 44		22 22	84.3
12	MOUNT UNION BORO	2,339	Reported Cleared	239 194	9 9				83 38				15 15			46 46	14 14	12 12	20 20		39 39	81.2
12	JUNIATA VALLEY REGION	2,688	Reported Cleared	15 13												7 7	7 5				1 1	86.7
**	LIQUOR ENFORCEMENT	33,702	Reported Cleared																			
**	STATE POLICE	33,702	Reported Cleared	1,070 729	359 326	13 11	64 10	6	197 36	7 6		34 15	57 45		1	118 118	12 12	7 7	71 56		124 87	68.1
	DRUG ENFORCEMENT		Reported Cleared	1 1									1 1									100.0
	County Total	45,528	Reported	1,560	384	13	65	6	325	8		37	114		1	185	61	40	135		186	
	Rate Per 100,000		Cleared	3,426.5	843.4	28.6	142.8	.0	713.8	17.6	.0	81.3	250.4	.0	2.2	406.3	134.0	87.9	296.5	.0	408.5	72.8
				1,135	351	11	11		82	7		18	102			185	59	40	120		149	

*\*\* State Police population is calculated by subtracting the contributing local jurisdiction populations from the county population  
\*\*\* Zero Reporting Agency*

**Part II Offenses and Clearances  
By Jurisdiction Within County  
2009**

Submissions	Jurisdiction	Pop	Total	O.Aslt	Forg	Fraud	Embez	StProp	Vand	Weap	Prost	SexOff	Narc	Gamb	FamOff	DUI	Liq	Drunk	Disord	Vagr	Othr	%Cld	
<b>INDIANA COUNTY</b>																							
12	INDIANA UNIV OF PA		Reported Cleared	332 280	26 18			3		1			38 9	1 1								4 4	
***	BUREAU OF FORESTRY		Reported Cleared																				
12	BLAIRSVILLE BORO	3,383	Reported Cleared	169	16				2			1	10			48	7	7	2			76	
***	CHERRY TREE	415	Reported Cleared																				
12	HOMER CITY BORO	1,714	Reported Cleared	68 2	1	1	4		11	3			9		1	23	6	6 2	2		1	2.9	
12	INDIANA BORO	14,823	Reported Cleared	1,277 968	98 83	37 29	36 27	7 6	4 4	264 74	4 4	7 6	86 65		1	130 129	145 144	164 163	191 155		103 79	75.8	
8	MARION CENTER BORO	417	Reported Cleared																				
12	SALTSBURG BORO	885	Reported Cleared	45 27	4 2				1	9 2	1 1		3 2			5 5	2 1		11 10		8 4	60.0	
**	LIQUOR ENFORCEMENT	65,784	Reported Cleared	6 6													3 3	1 1	2 2			100.0	
**	STATE POLICE	65,784	Reported Cleared	2,159 1,550	592 537	47 21	132 67	7 5	7 5	450 83	9 8	3 1	52 35	115 97		8 4	338 338	53 54	55 55	150 141		141 99	71.8
***	DRUG ENFORCEMENT		Reported Cleared																				
County Total		87,421	Reported	4,056	737	85	175	14	13	774	18	3	62	242	10	609	350	250	381		333		
Rate Per 100,000			Cleared	4,639.6	843.0	97.2	200.2	16.0	14.9	885.4	20.6	3.4	70.9	276.8	.0	696.6	400.4	286.0	435.8	.0	380.9	69.8	
				2,833	640	50	94	11	9	168	14	1	41	180		537	334	238	326		186		

\*\* State Police population is calculated by subtracting the contributing local jurisdiction populations from the county population  
\*\*\* Zero Reporting Agency

**Part II Offenses and Clearances  
By Jurisdiction Within County  
2009**

Submissions	Jurisdiction	Pop	Total	O.Aslt	Forg	Fraud	Embez	StProp	Vand	Weap	Prost	SexOff	Narc	Gamb	FamOff	DUI	Liq	Drunk	Disord	Vagr	Othr	%Cld
<b>JEFFERSON COUNTY</b>																						
***	JEFFERSON CO SHERIFF		Reported Cleared																			
12	BROCKWAY BORO	2,052	Reported Cleared	100 97	1 1	11 11		1 1	7 4			8 8	4 4			3 3	5 5	18 18	36 36		6 6	
12	BROOKVILLE BORO	3,984	Reported Cleared	139 101	5 3	1 1	5 3	1 1	15 7			2 1	11 12		1 1	26 18	6 7	7 7	49 33		9 7	97.0
12	PUNXSUTAWNEY BORO	5,937	Reported Cleared	283 216	24 18	3 3	10 6	2 1	62 28			9 8	5 4			15 19	17 17	22 22	71 58		43 31	76.3
12	REYNOLDSVILLE BORO	2,546	Reported Cleared	47 41	2 2		3 3		8 3			8 8						8 8	10 10		8 7	87.2
11	SYKESVILLE BORO	1,167	Reported Cleared	2																	2	
**	LIQUOR ENFORCEMENT	29,333	Reported Cleared	5 5										1 1			1 1	1 1	2 2			100.0
**	STATE POLICE	29,333	Reported Cleared	823 601	163 152	6 3	41 21	1 2	5 67	3 2		26 12	32 27		6 3	131 131	34 39	5 5	61 56	1	95 81	73.0
***	DRUG ENFORCEMENT		Reported Cleared																			
County Total		45,019	Reported	1,399	195	10	70	4	7	305	3	53	52	1	7	175	63	61	229	1	163	
Rate Per 100,000			Cleared	3,107.6	433.2	22.2	155.5	8.9	15.5	677.5	6.7	117.7	115.5	2.2	15.5	388.7	139.9	135.5	508.7	2.2	362.1	75.8
				1,061	176	7	44	2	3	109	3	37	47	1	4	171	69	61	195		132	

\*\* State Police population is calculated by subtracting the contributing local jurisdiction populations from the county population  
\*\*\* Zero Reporting Agency

**Part II Offenses and Clearances  
By Jurisdiction Within County  
2009**

Submissions	Jurisdiction	Pop	Total	O.Aslt	Forg	Fraud	Embez	StProp	Vand	Weap	Prost	SexOff	Narc	Gamb	FamOff	DUI	Liq	Drunk	Disord	Vagr	Othr	%Cld
<b>JUNIATA COUNTY</b>																						
1	BUREAU OF FORESTRY																					
			Reported																			
			Cleared																			
12	MIFFLIN BORO	607	Reported	10	1			2					1			2	1		3			
			Cleared	10	1			2					1			2	1		3			100.0
**	LIQUOR ENFORCEMENT	22,591	Reported																			
			Cleared																			
**	STATE POLICE	22,591	Reported	726	177	7	41	1	3	117	4	14	48		3	97	32	13	118		51	
			Cleared	565	166	6	11	1	2	27	3	10	46		3	97	29	13	107		44	77.8
***	DRUG ENFORCEMENT		Reported																			
			Cleared																			
County Total		23,198	Reported	736	178	7	41	1	5	117	4	14	49		3	99	33	13	121		51	
Rate Per 100,000			Cleared	3,172.7	767.3	30.2	176.7	4.3	21.6	504.4	17.2	60.4	211.2	.0	12.9	426.8	142.3	56.0	521.6	.0	219.8	
				575	167	6	11	1	4	27	3	10	47		3	99	30	13	110		44	78.1

*\*\* State Police population is calculated by subtracting the contributing local jurisdiction populations from the county population  
\*\*\* Zero Reporting Agency*

**Part II Offenses and Clearances  
By Jurisdiction Within County  
2009**

Submissions	Jurisdiction	Pop	Total	O.Aslt	Forg	Fraud	Embez	StProp	Vand	Weap	Prost	SexOff	Narc	Gamb	FamOff	DUI	Liq	Drunk	Disord	Vagr	Othr	%Cld	
<b>LACKAWANNA COUNTY</b>																							
12	LACKAWANNA CO DET		Reported Cleared	86 86	1 1	6 6						2 2			37 37						40 40	100.0	
*** BUREAU OF FORESTRY																							
12	COVINGTON TWP	2,188	Reported Cleared	102 80	1 1	3 3			22				5 5			13 13	36 36	2 2	20 20			78.4	
12	NEWTON TWP	2,787	Reported Cleared	26 7		1 1	2 1		18 2									1 1	2 1		2 1	26.9	
12	ROARING BROOK TWP	1,809	Reported Cleared	165 163		3 3			16 16				3 3		4 4	55 55	10 8		9 9			65 65	98.8
12	SCOTT TWP	4,928	Reported Cleared	25 25									8 8		1 1	12 12						4 4	100.0
12	SOUTH ABINGTON TWP	9,528	Reported Cleared	346 229	9 10	2 1	26 7	2 3	71 9	3 2		3 2	45 41			52 55	22 21	12 12	72 50	4	23 16	66.2	
12	CARBONDALE CITY	9,228	Reported Cleared	403 307	18 15	1 1	4 1		92 23			1 1	20 20		8 8	28 28	5 5	12 12	78 78			136 116	76.2
12	SCRANTON CITY	72,247	Reported Cleared	6,777 3,218	617 333	33 12	359 91	2 2	28 14	1,199 240	19 13	6 5	93 32	584 504	50 16	462 401	119 98	568 531	1,658 620	38 26	942 280	47.5	
12	ARCHBALD BORO	6,488	Reported Cleared	74 15	12 1	1 1			2 1	1 1	9	2	13 3		5	27 8			2			20.3	
12	BLAKELY BORO	6,765	Reported Cleared	251 213	10 10				43 7			4 3	6 6			70 70	20 20	10 10	38 38		50 49	84.9	
12	CLARKS SUMMIT BORO	6,530	Reported Cleared	119 71	2 2		4	2 2	39 1	1 1			4 4		2 2	19 19	11 11	7 7	9 7		19 15	59.7	
12	DALTON BORO	1,218	Reported Cleared	58 45	3 3		2		17 6				2 2			9 10	5 4		5 6		15 14	77.6	
12	DICKSON BORO	5,907	Reported Cleared	191 132	7 7	1 1	19 7		64 19			1 1	11 11			31 31	1 1	6 6	22 22		28 26	69.1	
12	DUNMORE BORO	13,909	Reported Cleared	1,053 285	28 11	1	54 6	4 4	151 4			1	58 58		232 8	44 44	29 29	28 28	54 54		369 39	27.1	
12	JERMYN BORO	2,222	Reported Cleared	216	41				64				8		69	7		4	22		1		
12	MAYFIELD BORO	1,699	Reported Cleared																				
12	MOOSIC BORO	5,777	Reported Cleared	220 126		1	15 4		8 6	74 6		6 4	8 7		14 12	17 17	25 22	8 8	18 18		26 25	57.3	
12	MOSCOW BORO	1,958	Reported Cleared	522 413	1 1		13 2		61 3				12 12		3 3	12 12	10 10	11 11	58 57		340 301	79.1	
12	OLD FORGE BORO	8,521	Reported Cleared	306 306	4 4								20 20		2 2	24 24	55 55	4 4	19 19		178 178	100.0	
12	OLYPHANT BORO	4,944	Reported Cleared	104 94	18 18	1 1			14 4				2 2			39 39	6 6	17 17	7 7			90.4	
12	TAYLOR BORO	6,167	Reported Cleared	260 128	27 26		2 2		142 14				2 2			49 49	13 13		25 22			49.2	
12	THROOP BORO	4,056	Reported Cleared	185 87	1 1		3 2		43 13			4 1	8 5		22 20	13 7		5	26 8		60 30	47.0	
12	VANDLING BORO	703	Reported Cleared	4 1					3				1 1									25.0	
4	JESSUP BORO	4,568	Reported Cleared	20 13			2		10 5				2 2		6 6							65.0	

\*\* State Police population is calculated by subtracting the contributing local jurisdiction populations from the county population  
\*\*\* Zero Reporting Agency

**Part II Offenses and Clearances  
By Jurisdiction Within County  
2009**

Submissions	Jurisdiction	Pop	Total	O.Aslt	Forg	Fraud	Embez	StProp	Vand	Weap	Prost	SexOff	Narc	Gamb	FamOff	DUI	Liq	Drunk	Disord	Vagr	Othr	%Cld
** LIQUOR ENFORCEMENT		24,640	Reported 31		2									6			21	1			1	
			Cleared 31		2									6			21	1			1	100.0
** STATE POLICE		24,640	Reported 970	93	7	22	3	8	114	5		4	109		3	122	7	11	45		417	
			Cleared 810	82	4	4	3	5	16	5		3	97		3	122	7	11	40		408	83.5
DRUG ENFORCEMENT			Reported 27										26								1	
			Cleared 27										26								1	100.0
County Total		208,787	Reported 12,541	893	57	533	5	53	2,259	29	15	121	957	6	458	1,105	395	707	2,189	42	2,717	
Rate Per 100,000			Cleared 6,006.6	427.7	27.3	255.3	2.4	25.4	1,082.0	13.9	7.2	58.0	458.4	2.9	219.4	529.2	189.2	338.6	1,048.4	20.1	1,301.3	
				6,912	526	29	133	5	389	22	5	49	839	6	122	1,016	367	661	1,076	26	1,609	55.1

*\*\* State Police population is calculated by subtracting the contributing local jurisdiction populations from the county population  
\*\*\* Zero Reporting Agency*

**Part II Offenses and Clearances  
By Jurisdiction Within County  
2009**

Submissions	Jurisdiction	Pop	Total	O.Aslt	Forg	Fraud	Embez	StProp	Vand	Weap	Prost	SexOff	Narc	Gamb	FamOff	DUI	Liq	Drunk	Disord	Vagr	Othr	%Cld
<b>LANCASTER COUNTY</b>																						
12	ELIZABETHTOWN COLL		Reported Cleared	121 117									11 11				94 94		7 7		9 4	96.7
12	MILLERSVILLE UNIV OF		Reported Cleared	218 66	2				24			3 1	24 7			8 4	41 16	11 4	27 12		75 21	30.3
***	BUREAU OF FORESTRY		Reported Cleared																			
12	MANHEIM TWP	36,306	Reported Cleared	1,451 1,055	295 272	29 16	137 74	13 8	10 11	266 30	5 5	15 10	48 55		2 2	74 74	10 9	32 32	99 82		416 375	72.7
12	CLAY TWP	5,849	Reported Cleared	118 50	6 5		24 7			26 4		6 3	3 1			4 4	1 1	2 2	10 8		36 15	42.4
12	SOUTHERN REGIONAL - C	3,841	Reported Cleared	85 61	6 6		6 5			23 4		2 1	4 4			17 17	2 2	3 3	17 15		5 4	71.8
12	SUSQUEHANNA REGIONAL	3,336	Reported Cleared	79 34	10 7	1	4			31 1			2 2		1	7 9	1 1	3 3	12 7		7 4	43.0
12	EARL TWP	6,907	Reported Cleared	129 95	8 8		25 13		1 1	28 6	2 2	2 1	2 2			13 13	3 3	9 9	13 13		23 23	73.6
12	EAST COCALICO TWP	10,484	Reported Cleared	221 141	33 25	2 2	21 2	1 1		54 15		6 5	5 3			54 52	2 3	11 10	16 10		16 13	63.8
12	SUSQUEHANNA REGIONAL	6,711	Reported Cleared	237 140	32 27	3	17 1		2 2	66 11	3 6	1 1	4 3			21 23		6 7	62 44		17 14	59.1
12	EAST EARL TWP	6,543	Reported Cleared	217 118	10 6		20 1		2	39 1	4 4	3 2	24 24			36 35	10 7	3 3	34 19		32 16	54.4
12	EAST HEMPFIELD TWP	23,515	Reported Cleared	786 435	64 46	17 4	64 12		3 2	177 24	4 4	4 2	15 15		22 16	48 46	17 16	23 23	244 160	2 2	82 63	55.3
12	EAST LAMPETER TWP	14,968	Reported Cleared	850 550	115 101	2 2	108 40	2	13 10	141 26	4 4	19 14	34 28		4 3	74 73	18 13	22 20	177 123		117 93	64.7
12	EPHRATA TWP	9,655	Reported Cleared	164 86	19 13	5 3	36 7		3 2	29 5	1	1	3 3		2 1	12 11	4 1	12 11	23 17		14 11	52.4
12	LANCASTER TWP	14,415	Reported Cleared	602 333	44 32	8 4	71 26	2 1	5 3	174 17	6	20 14	10 8		4 3	18 17	5 4	27 26	99 96	3 2	106 80	55.3
12	MANOR TWP	19,128	Reported Cleared	579 507	38 38	2 3	48 27			99 16	1	19 16	7 16		2 1	75 104	20 22	21 21	206 194		41 49	87.6
12	NORTHWEST LANCASTER C	17,962	Reported Cleared	460 137	11 7	8 2	44 9	1	6 1	177 20	8 3	1 5	9 1		15 2	33 25	5 2	14 8	65 29		58 23	29.8
12	PENN TWP	8,495	Reported Cleared	323 251	24 23	11 1	29 15		5 6	51 16	3 3	4 5	6 7			39 34	3 3	5 4	85 81		58 53	77.7
12	SOUTHERN REGIONAL - P	4,533	Reported Cleared	111 76	8 7		8			26 4	1	1	2 2			30 30	5 5	2 2	20 18		8 8	68.5
12	UPPER LEACOCK TWP	8,644	Reported Cleared	236 142	37 29	1	20 6		3 3	48 4	1 1	2 2	7 6			30 30	4 3	7 6	43 31	2 2	31 19	60.2
12	WARWICK TWP	17,221	Reported Cleared	164 112	9 9	3 2	32 12			30 3			4 4			34 31	4 4	9 9	12 11		27 27	68.3
12	WEST COCALICO TWP	7,177	Reported Cleared	163 90	20 16	1	33 19		1	45 9	1 1	4 1	3 2		1	24 21	6 5	2 2	11 7		11 7	55.2
12	WEST EARL TWP	7,724	Reported Cleared	107 80	16 13	2 3	9 3			23 3	1 1		2 2			14 14	5 5	2 3	13 14		20 19	74.8
12	WEST HEMPFIELD TWP	16,059	Reported Cleared	588 347	63 59	9 3	53 21	1	1	164 12	3 3	15 9	15 15		2 1	60 61	11 11	18 17	103 70		70 64	59.0
12	WEST LAMPETER TWP	15,609	Reported Cleared	201 141	26 24	2 1	10 3	1	2 1	49 8			8 8			28 28	7 7	12 12	43 37		13 11	70.1

\*\* State Police population is calculated by subtracting the contributing local jurisdiction populations from the county population  
\*\*\* Zero Reporting Agency

**Part II Offenses and Clearances  
By Jurisdiction Within County  
2009**

Submissions	Jurisdiction	Pop	Total	O.Ast	Forg	Fraud	Embez	StProp	Vand	Weap	Prost	SexOff	Narc	Gamb	FamOff	DUI	Liq	Drunk	Disord	Vagr	Othr	%Cld	
12	LANCASTER CITY	54,595	Reported Cleared	6,867 4,890	440 343	48 31	341 134	12 8	56 40	1,368 174	80 33	32 32	119 70	421 379		68 24	93 92	90 90	704 702	1,103 1,031	3 2	1,889 1,705	71.2
12	ADAMSTOWN BORO	1,473	Reported Cleared	47 24	7 6	1	4			18 2		2 2				4 3	1 1	1 1	4 4		5 5	51.1	
12	AKRON BORO	4,020	Reported Cleared	92 54	4 4		8 1		1 1	31 4			1			10 10	5 4	3 3	16 14		14 12	58.7	
12	CHRISTIANA BORO	1,112	Reported Cleared	72		1	4	1		18			8			2		4	22		12		
12	COLUMBIA BORO	10,023	Reported Cleared	830 484	43 40	8 3	12 3		26 2	171 14	6 6	7 4	52 51	1	6 2	33 33	25 25	64 64	64 63		312 174	58.3	
12	DENVER BORO	3,676	Reported Cleared	118 68	17 15	1 1	12 3			36 3	2 1	1 1	10 6			8 8	7 7	3 3	10 10		11 10	57.6	
12	EAST PETERSBURG BORO	4,344	Reported Cleared	189 144	49 46	2 1	19 5	2 2	23 4	1 1			2 3		1 1	5 5	5 6	2 2	9 7		69 61	76.2	
12	ELIZABETHTOWN BORO	12,110	Reported Cleared	402 283	104 97	9 7	31 20	3 3	94 17	1 1		6 4	12 9		4 2	22 21	14 14	22 21	42 37		38 30	70.4	
12	EPHRATA BORO	13,059	Reported Cleared	535 305	53 40	7 8	51 15	2 2	132 27	4 4		14 9	24 25		4	35 26	10 10	41 41	92 57		66 41	57.0	
12	LITITZ BORO	9,054	Reported Cleared	368 312	17 14	3 3	23 13	2 2	59 23	4 4		8 8	25 23		2 2	88 88	11 10	10 10	17 17		99 95	84.8	
12	MANHEIM BORO	4,635	Reported Cleared	241 183	15 13	5 5	14 7	2 2	45 8	1 1		6 7	13 11			29 28	9 9	10 9	38 37		54 46	75.9	
12	SUSQUEHANNA REGIONAL	2,591	Reported Cleared	137 86	19 14		4 1		41 13			1 1	1 1			4 7	2 2	7 6	40 28		18 14	62.8	
12	MILLERSVILLE BORO	7,196	Reported Cleared	491 356	28 27	1 1	27 6	2 2	90 8			1 1	4 2			84 82	39 38	11 11	68 52	1	135 127	72.5	
12	MOUNT JOY BORO	7,306	Reported Cleared	328 110	41 20	6	30 3	1 1	96 5			11 4	6 1		4	34 32	3 7	13 9	57 14		26 14	33.5	
1	MOUNTVILLE BORO		Reported Cleared																				
12	NEW HOLLAND BORO	5,152	Reported Cleared	454 314	42 38	1 1	34 28	1 1	134 12	4 2		1 1	11 13		9 8	15 14	8 8	18 18	56 52		120 118	69.2	
12	QUARRYVILLE BORO	2,166	Reported Cleared	109 96	2 2	2	1		9 1	2 2			3 2			18 18	24 24	2 2	27 27		19 18	88.1	
12	STRASBURG BORO	2,747	Reported Cleared	35 21	1 1		3 2		14 3	2 2		1 1	1				3 3	1 1	9 8			60.0	
12	TERRE HILL BORO	1,247	Reported Cleared	34 18	1 2				14 1	1 1			5 5			2 2	1 1		9 5		1 1	52.9	
**	LIQUOR ENFORCEMENT	90,084	Reported Cleared	1 4													1 4					400.0	
**	STATE POLICE	90,084	Reported Cleared	2,350 1,633	354 311	49 29	143 53	2	18 9	424 86	18 8	1 1	46 20	251 184		3 4	552 552	66 66	23 25	138 108		262 177	69.5
	County Total	501,672	Reported	21,910	2,133	250	1,583	36	173	4,607	174	35	359	1,100	1	156	1,791	602	1,195	3,262	11	4,442	
	Rate Per 100,000		Cleared	4,367.4 14,549	425.2 1,806	49.8 137	315.5 598	7.2 20	34.5 110	918.3 644	34.7 103	7.0 34	71.6 225	219.3 944	.2 .2	31.1 72	357.0 1,777	120.0 566	238.2 1,165	650.2 2,676	2.2 8	885.4 3,664	66.4

\*\* State Police population is calculated by subtracting the contributing local jurisdiction populations from the county population  
\*\*\* Zero Reporting Agency

**Part II Offenses and Clearances  
By Jurisdiction Within County  
2009**

Submissions	Jurisdiction	Pop	Total	O.Aslt	Forg	Fraud	Embez	StProp	Vand	Weap	Prost	SexOff	Narc	Gamb	FamOff	DUI	Liq	Drunk	Disord	Vagr	Othr	%Cld	
<b>LAWRENCE COUNTY</b>																							
***	LITTLE BEAVER TWP	1,272	Reported Cleared																				
12	NESHANNOCK TWP	9,341	Reported Cleared	228 169	6 6	4 1	6 2		46 10	3 3		1 2	5 5		1 1	41 41	11 11	4 4	10 10		90 73	74.1	
12	NORTH BEAVER TWP	4,010	Reported Cleared	7					2												5		
12	PULASKI TWP	6,687	Reported Cleared	110 68		2	5 3		38 5	1 1			6 6		2 2	21 20	2 2	4 4	6 6		23 19	61.8	
12	SHENANGO TWP	7,640	Reported Cleared	216 162	41 37	6 2	36 30		52 15	1 1			13 13		3 3	39 39		4 4	10 8		11 10	75.0	
12	UNION TWP	5,025	Reported Cleared	136 117	8 8	3 1	1 1		18 4			1 1	3 3		1 1	22 22		7 7	16 16		56 53	86.0	
12	NEW CASTLE CITY	24,232	Reported Cleared	1,251 795	86 64	27 15	84 22	17 15	316 70	28 13	2 2	13 9	92 67		7 3	46 40	5 4	144 143	216 178	5 5	163 145	63.5	
12	BESSEMER BORO	1,099	Reported Cleared	3 3	1 1				1 1							1 1						100.0	
12	ELLWOOD CITY BORO	7,972	Reported Cleared	766 541	36 27	6 2	35 19	2 6	167 85	5 3		2 2	33 30		21 12	41 41	9 7	50 47	266 205	3 1	84 57	70.6	
5	NEW WILMINGTON BORO	2,378	Reported Cleared	48 43	7 6		1 1	1 1	4 1	2 2			1 1			5 5	13 13	4 4	9 8		1 1	89.6	
***	SOUTH NEW CASTLE BORO	739	Reported Cleared																				
12	WAMPUM BORO	625	Reported Cleared	39 7	1		3		8 2						5 1	1		2	5 1		14 3	17.9	
12	NEW BEAVER BORO		Reported Cleared	11 6					6 1							1 1					4 4	54.5	
**	LIQUOR ENFORCEMENT	20,147	Reported Cleared	2										1			1						
**	STATE POLICE	20,147	Reported Cleared	772 545	126 118	18 6	69 35	11 6	143 25	6 3		16 12	66 45			145 145	18 18	13 13	55 47		86 72	70.6	
***	DRUG ENFORCEMENT		Reported Cleared																				
County Total		91,167	Reported	3,589	312	66	240	2	35	801	46	2	33	219	1	40	363	59	232	593	8	537	
Rate Per 100,000			Cleared	3,936.7 2,456	342.2 267	72.4 27	263.3 113	2.2	38.4 25	878.6 219	50.5 26	2.2 2	36.2 26	240.2 170	1.1	43.9 23	398.2 355	64.7 55	254.5 226	650.5 479	8.8 6	589.0 437	68.4

\*\* State Police population is calculated by subtracting the contributing local jurisdiction populations from the county population  
\*\*\* Zero Reporting Agency

**Part II Offenses and Clearances  
By Jurisdiction Within County  
2009**

Submissions	Jurisdiction	Pop	Total	O.Aslt	Forg	Fraud	Embez	StProp	Vand	Weap	Prost	SexOff	Narc	Gamb	FamOff	DUI	Liq	Drunk	Disord	Vagr	Othr	%Cld
<b>LEBANON COUNTY</b>																						
12	LEBANON CO DET		Reported 117 Cleared 50							1		24 5	80 38		1	1 1	3 2		2 1		5 3	42.7
12	FT INDIANTOWN GAP POL		Reported 20 Cleared 6	1 1	2	2			2	1			3 2			7 3					2	30.0
12	ANNVILLE TWP	4,745	Reported 243 Cleared 152	43 33		18 4			40 1	1 1		10 6	6 6		1	37 35	10 10	14 14	56 36		7 6	62.6
12	WEST LEBANON TWP	842	Reported 72 Cleared 50		1	5 1			8 3	1 2		4 2	1 1			3 3		3 3	24 21		22 14	69.4
12	HEIDELBERG TWP	4,148	Reported 82 Cleared 34	1 1	2	19 11			13 2			1 1					1 1		29 13	2	14 5	41.5
12	MILLCREEK TWP	3,174	Reported 75 Cleared 29	5 5	3	16 1			22 1				4 4			3 3	5 4		4 3		13 8	38.7
12	NORTH CORNWALL TWP	6,558	Reported 150 Cleared 117	12 13		7 5		1 1	30 11	1 1			7 6		1	16 14	14 12	9 8	19 14		33 31	78.0
12	NORTH LEBANON TWP	10,939	Reported 763 Cleared 552	13 11	7 6	59 25		4 3	105 13			9 5	44 39		10 7	57 56	7 6	7 7	223 195		218 179	72.3
12	NORTH LONDONDERRY TWP	6,976	Reported 390 Cleared 218	18 15	2 1	30 8		1 1	59 14	7 7			26 23			31 29	6 7	3 3	110 55	2	95 55	55.9
10	SOUTH ANNVILLE TWP	3,193	Reported 49 Cleared 26			1 1			18 1						4 4	2 2	1 1		5	3 3	15 14	53.1
12	SOUTH LEBANON TWP	8,637	Reported 273 Cleared 133	37 21		6 6	1	1	23 4	3 1		5	4 3			12 11	21 20	6 4	135 45		19 17	48.7
12	SOUTH LONDONDERRY TWP	7,336	Reported 122 Cleared 60	20 8		8 2		1	19 1	1 1		2	6 4			21 19	5 5	1 1	31 11		8 7	49.2
12	WEST CORNWALL TWP	1,992	Reported 42 Cleared 52	10 10			1 1						5 5			9 9	5 5	4 4	4 11		4 7	123.8
12	LEBANON CITY	24,212	Reported 1,385 Cleared 883	129 111	18 14	54 40		18 15	485 45	8 4		16 10	142 137		6 7	73 83	18 21	124 125	162 154	2 2	130 115	63.8
12	CLEONA BORO	2,116	Reported 53 Cleared 37	11 8		3 1			2 2			1	1 1			4 2	3 2		24 19		4 2	69.8
12	CORNWALL BORO	3,490	Reported 34 Cleared 38	4 5		1 1	1 1		1 1				1 1			9 9	9 9	1 1	1 1		6 9	111.8
12	MOUNT GRETN A BORO	234	Reported 3 Cleared 5	1 2															2 3			166.7
12	MYERSTOWN BORO	3,114	Reported 177 Cleared 124	20 12		12 12		8 8	49 12				10 10			2 1	15 15	2 2	27 23		32 29	70.1
12	PALMYRA BORO	6,981	Reported 304 Cleared 123	64 39	2	16 3	3 2	2 1	88 3			6 1	9 7		1	19 17	4 4	6 5	53 31		31 10	40.5
12	RICHLAND BORO	1,488	Reported Cleared																			
**	LIQUOR ENFORCEMENT	28,620	Reported 2 Cleared 1														1	1				50.0
**	STATE POLICE	28,620	Reported 1,133 Cleared 738	272 237	2	84 37	5 5	8 3	201 31	4		29 6	73 35		1	236 236	18 15	7 7	121 77		72 49	65.1
County Total		128,795	Reported 5,489	661	39	341	11	43	1,165	28		107	422		25	542	146	188	1,032	9	730	
Rate Per 100,000			4,261.8	513.2	30.3	264.8	8.5	33.4	904.5	21.7	.0	83.1	327.7	.0	19.4	420.8	113.4	146.0	801.3	7.0	566.8	
			Cleared 3,428	532	21	158	10	34	145	17		36	322		18	533	139	185	713	5	560	62.5

\*\* State Police population is calculated by subtracting the contributing local jurisdiction populations from the county population  
\*\*\* Zero Reporting Agency

**Part II Offenses and Clearances  
By Jurisdiction Within County  
2009**

Submissions	Jurisdiction	Pop	Total	O.Aslt	Forg	Fraud	Embez	StProp	Vand	Weap	Prost	SexOff	Narc	Gamb	FamOff	DUI	Liq	Drunk	Disord	Vagr	Othr	%Cld	
<b>LEHIGH COUNTY</b>																							
12	LEHIGH CO DET		Reported Cleared	268 256		2 2	3 3	30 30				10 10	170 166			1 1					52 44	95.5	
1	BUREAU OF FORESTRY		Reported Cleared																				
12	SALISBURY TWP	14,057	Reported Cleared	395 207	24 17	2 1	40 6	8 4	72 8	2 1		3 1	14 13			50 49	10 10	12 12	96 50	2	60 35	52.4	
12	WHITEHALL TWP	27,037	Reported Cleared	1,206 736	138 125	28 17	123 40	1 1	4 2	329 35	5 5	9 10	24 20		2 1	108 108	9 9	32 32	278 226		116 105	61.0	
12	SOUTH WHITEHALL TWP	19,679	Reported Cleared	885 425	40 29	13 1	118 48	4 4	215 7	7 7		18 7	29 26		3 3	139 139	14 13	11 11	228 100	10	36 30	48.0	
12	LOWER MILFORD TWP	3,901	Reported Cleared	83 7			1	1	20 2						6 1		1		1 1		52 3	8.4	
12	UPPER SAUCON TWP	14,888	Reported Cleared	539 202	25 15	6 1	44 6		193 37	5 3		10 5	9 9		2	43 43	8 8	12 11	50 41		132 23	37.5	
12	ALLENTOWN CITY	107,335	Reported Cleared	8,849 4,284	1,802 1,031	90 56	732 155	52 22	2,277 238	119 70	56 55	249 46	487 494		127 22	415 409	57 55	478 475	972 467	12	924 677	48.4	
12	ALBURTIS BORO	2,448	Reported Cleared	49 37	3 4			1 1	21 8			1 1				7 7	1 1	1 1	5 5		9 9	75.5	
12	CATASAUQUA BORO	6,567	Reported Cleared	341 245	25 22	1 1	16 5					8 2	6 6			32 31	22 22	11 11	27 23		193 121	71.8	
12	COOPERSBURG BORO	2,562	Reported Cleared	54 49		1			46 42							5 5	2 2					90.7	
12	COPLAY BORO	3,371	Reported Cleared	71 35	11 11		2		31 2			3				10 9	2 2	2 2	2 2		8 7	49.3	
12	EMMAUS BORO	11,359	Reported Cleared	449 290	36 29		23 3	1 1	149 20	3 3		6 1	25 21		5 2	56 56	22 21	16 17	59 68		48 47	64.6	
12	FOUNTAIN HILL BORO	4,578	Reported Cleared	290 149	33 25		30 12	1	70 3			1 1	10 9		3 2	27 26	11 11	1 1	70 35		32 24	51.4	
12	MACUNGIE BORO	3,123	Reported Cleared	79 67	1 1				10 1				11 11			30 30	1 1	4 4	19 18		3 1	84.8	
12	SLATINGTON BORO	4,405	Reported Cleared	1,099 1,173	22 22	3 1	11 8		64 22			10 9	18 16			25 26	9 9	30 30	27 24		880 1,006	106.7	
**	LIQUOR ENFORCEMENT	78,032	Reported Cleared	13 13										8 7			5 6					100.0	
**	STATE POLICE	78,032	Reported Cleared	2,190 1,523	382 365	41 10	169 56	1 1	19 8	458 70	8 4	1 1	33 13	134 110		6 6	505 505	54 52	15 15	135 103		229 204	69.5
	DRUG ENFORCEMENT		Reported Cleared																				
	County Total	303,342	Reported	16,860	2,542	187	1,312	3	120	3,955	149	58	361	938	8	154	1,453	228	625	1,969	24	2,774	
	Rate Per 100,000		Reported	5,558.1	838.0	61.6	432.5	1.0	39.6	1,303.8	49.1	19.1	119.0	309.2	2.6	50.8	479.0	75.2	206.0	649.1	7.9	914.5	
			Cleared	9,698	1,696	90	342	3	72	495	94	56	106	901	7	37	1,444	222	622	1,163	12	2,336	57.5

\*\* State Police population is calculated by subtracting the contributing local jurisdiction populations from the county population  
\*\*\* Zero Reporting Agency

**Part II Offenses and Clearances  
By Jurisdiction Within County  
2009**

Submissions	Jurisdiction	Pop	Total	O.Aslt	Forg	Fraud	Embez	StProp	Vand	Weap	Prost	SexOff	Narc	Gamb	FamOff	DUI	Liq	Drunk	Disord	Vagr	Othr	%Cld	
<b>LUZERNE COUNTY</b>																							
12	PSU HAZLETON CAMPUS		Reported Cleared	44 38				1 1	6 2				1 1				20 20	3 3	8 7		5 4	86.4	
12	WILKES-BARRE SCHOOL P		Reported Cleared	15 15						6 6			5 5						3 3		1 1	100.0	
12	LUZERNE CO DET		Reported Cleared	28 25	8 8							4 3							2 1		14 13	89.3	
***	BUREAU OF FORESTRY		Reported Cleared																				
12	HANOVER TWP	11,008	Reported Cleared	78 10	45 4	2			14							7			2 1		8 5	12.8	
12	NEWPORT TWP	4,770	Reported Cleared	271 48	3 2	3 3	16 6	5 1	50 3	2 2		5 1	8 4			14 13		3 1	111 12	3	48 3	17.7	
12	PLAINS TWP	10,452	Reported Cleared	398 224	11 10	3 1	32 6	4 4	53 23	7 3		2 2	12 8		1	62 61	5 4	41 31	148 67	2 1	15 5	56.3	
12	WILKES-BARRE TWP	3,045	Reported Cleared	645 122	3 4	8 3	36 9		118 4	7 1		1 1	17 15		19	26 26	5 5	17 6	348 38	1	39 9	18.9	
12	BUTLER TWP	9,278	Reported Cleared	455 226	33 29	5 2	30 4	4 1	88 12	2 2	1	2 1	19 14		1	29 23	10 9	8 5	85 53	9	129 70	49.7	
12	DALLAS TWP	8,691	Reported Cleared	43 36	43 36																	83.7	
12	EXETER TWP	2,532	Reported Cleared	98 18	1	1	5 2	1 1	12		1		5 1		1	8 8	1		34 4		28 2	18.4	
12	FAIRVIEW TWP	4,298	Reported Cleared	94 28	6 6		10 2		35 2	1 1			8 4			8 5	1 1	2 1	19 5		4 1	29.8	
12	JACKSON TWP	4,765	Reported Cleared	43 33			6 1		5 1				3 3			19 19		2 2	2 2		6 5	76.7	
12	JENKINS TWP	4,903	Reported Cleared	274 140	12 10		18 2		58 8	1		1 2	1 1		1	27 27	2 2	10 9	65 32		79 45	51.1	
12	KINGSTON TWP	7,087	Reported Cleared	223 159	4 2		13 4		36 4			2 3	4 3			63 63	13 13	4 4	53 38		31 25	71.3	
12	LEHMAN TWP	3,322	Reported Cleared	1	1																		
12	RICE TWP	2,919	Reported Cleared	27 13	1				2 2				1			17 9	1				5 2	48.1	
12	SALEM TWP	4,114	Reported Cleared	166 106	4 4		5		26 4	1 1		2 1	3 5			8 8		2 2	34 29		81 52	63.9	
12	SUGARLOAF TWP	4,053	Reported Cleared	192 51	4 4		20 8	3 1	31 5			2 2	22 12			7 4	4	1	58 7		40 10	26.6	
12	WRIGHT TWP	5,885	Reported Cleared	91 15		1	7 1		52			1	13 3			11 9	1 1		2		3 1	16.5	
12	HAZLETON CITY	21,788	Reported Cleared	1,154 803	88 66	9 5	36 3	2	10 1	247 24	16 9	15 9	72 50		7 3	76 58	44 44	178 178	142 141	2 2	210 210	69.6	
12	NANTICOKE CITY	10,205	Reported Cleared	1,180 788	50 44	9 5	33 11		10 5	214 25	13 9	9 2	77 58		4 4	18 16	12 11	39 39	561 499		131 60	66.8	
12	PITTSSTON CITY	7,556	Reported Cleared	909 43	18 3	3 3	22 1		4 10	140 10		7	24		5	31 4	2	36 1	335 16	2	280 8	4.7	
12	WILKES-BARRE CITY	40,976	Reported Cleared	3,931 2,640	123 60	22 25	76 5		12 21	680 50	14 18	27 21	22 7	220 178	21 25	39 30	212 176	48 76	1,166 611	197 208	93	959 1,129	67.2
12	ASHLEY BORO	2,672	Reported Cleared	51 52	2 2		2 3			9 9							1 1	9 9	7 7		21 21	102.0	

\*\* State Police population is calculated by subtracting the contributing local jurisdiction populations from the county population  
\*\*\* Zero Reporting Agency

**Part II Offenses and Clearances  
By Jurisdiction Within County  
2009**

Submissions	Jurisdiction	Pop	Total	O.Aslt	Forg	Fraud	Embez	StProp	Vand	Weap	Prost	SexOff	Narc	Gamb	FamOff	DUI	Liq	Drunk	Disord	Vagr	Othr	%Cld	
12	AVOCA BORO	2,666	Reported Cleared	195 118	14 11	5 1	1 1	2 3	21 5	2 2		2 1	9 7			34 34	2 19	17 6	46 18		40 10	60.5	
12	CONYNGHAM BORO	1,839	Reported Cleared																				
12	DALLAS BORO	2,481	Reported Cleared	7 5	7 5																	71.4	
12	DUPONT BORO	2,582	Reported Cleared	135 69	5 5				38 6		3 2		2 2		1 1	15 14		3 3	28 15		40 21	51.1	
12	DURYEA BORO	4,344	Reported Cleared	216 122	4 4	2 2	10		44	2 2			44 40		18 2	39 39	7 6	7 7	23 10		16 10	56.5	
12	EDWARDSVILLE BORO	4,669	Reported Cleared	297 230	41 35			2 2	67 28		2 1	3 1	15 13		2 1	15 15	16 15	42 41	64 56		16 15	77.4	
12	EXETER BORO	5,930	Reported Cleared	478 168				4 3	71 20	3		1	2		5 3	19 18	7 1	7 3	225 76	1 1	116 39	35.1	
12	FORTY FORT BORO	4,250	Reported Cleared	266 99	1 2			2 2	50 12	2 1		1	1		3 2	3 3	3 1	7 2	75 20		94 54	37.2	
12	FREELAND BORO	3,390	Reported Cleared	471 353	2 2	1 1	7 5	1	71 67	2 2		2 3	14 5		10 9	19 16	4 3	16 16	157 136	1 1	164 87	74.9	
6	HUGHESTOWN BORO		Reported Cleared	25 21		1 1	1 1		4 3						9 8	1 1			2 1		7 6	84.0	
12	KINGSTON BORO	12,968	Reported Cleared	1,390 362	43 27	2 1	58 6	7 5	286 29	3		3 4	149 77			54 37	9 3	90 57	408 79	1	277 37	26.0	
12	LAFLIN BORO	1,493	Reported Cleared	62 29	3 2		4 2	1	12			2	4 1			5 4			20 13		11 7	46.8	
12	LARKSVILLE BORO	4,446	Reported Cleared	295 30	3 1	1	15		49 1	2 1		2	6 3		2	19 10	2	11 4	105 9		78 1	10.2	
12	NESCOPECK BORO	1,427	Reported Cleared	1				1															
12	SUGAR NOTCH BORO	956	Reported Cleared	25 21	1 1					1			5 5			8 7	3 2	3 2	3 3		1 1	84.0	
12	SWOYERSVILLE BORO	7,605	Reported Cleared	594 245	14 3		38 10	7 8	100 22	2 1	1 1		69 55		2 1	43 36	6 5	39 24	195 55		78 24	41.2	
12	WEST HAZLETON BORO	3,313	Reported Cleared	356 288	12 8	3 1	16 7		109 94	3 2			11 10		1	17 8	6 5	11 10	152 128	1 2	14 13	80.9	
12	WEST PITTSTON BORO	4,913	Reported Cleared	391 126	1	3	13 4		75 22			2	9 2		1	12 10	3 2	5 2	180 48	2	85 36	32.2	
12	WEST WYOMING BORO	2,689	Reported Cleared	105 21	2 1		9		12 2				3 3		2	4 2	2 2	1	36 6	1	33 5	20.0	
12	WHITE HAVEN BORO	1,144	Reported Cleared	42 40	1 1		1 1	2 1	2 1				1 1			5 5		5 5	13 13		12 12	95.2	
12	WYOMING BORO	3,003	Reported Cleared	176 23	2	6	10 1	1 1	26 1	2			1		1	5 4	1	8 2	56 7		57 7	13.1	
12	HARVEYS LAKE BORO	2,936	Reported Cleared	20 3	1				4		1		2			3 3		1	2		6	15.0	
11	WYOMING AREA SCHOOL D		Reported Cleared	81 58	6 3	2 1	1 1		3 1										49 32		20 20	71.6	
**	LIQUOR ENFORCEMENT	57,979	Reported Cleared	65 70		3 3								20 22			27 31	1 1	13 13		1	107.7	
**	STATE POLICE	57,979	Reported Cleared	1,978 1,529	393 356	54 26	47 20	1 29	55 122	377 122	3 3	2 31	37 157	185 157	1 1	13 11	291 291	62 61	44 44	140 138		273 236	77.3
	DRUG ENFORCEMENT		Reported Cleared	145 145									140 140								5 5	100.0	

\*\* State Police population is calculated by subtracting the contributing local jurisdiction populations from the county population  
\*\*\* Zero Reporting Agency

**Part II Offenses and Clearances  
By Jurisdiction Within County  
2009**

Submissions	Jurisdiction	Pop	Total	O.Aslt	Forg	Fraud	Embez	StProp	Vand	Weap	Prost	SexOff	Narc	Gamb	FamOff	DUI	Liq	Drunk	Disord	Vagr	Othr	%Cld	
County Total		311,342	Reported	18,227	1,016	142	657	5	138	3,297	97	38	130	1,187	42	147	1,254	330	1,839	4,208	119	3,581	
Rate Per 100,000			Cleared	5,854.3	326.3	45.6	211.0	1.6	44.3	1,059.0	31.2	12.2	41.8	381.3	13.5	47.2	402.8	106.0	590.7	1,351.6	38.2	1,150.2	
				9,808	761	77	140	1	90	624	66	28	70	886	48	77	1,086	343	1,131	2,046	7	2,327	53.8

*\*\* State Police population is calculated by subtracting the contributing local jurisdiction populations from the county population  
\*\*\* Zero Reporting Agency*

**Part II Offenses and Clearances  
By Jurisdiction Within County  
2009**

Submissions	Jurisdiction	Pop	Total	O.Aslt	Forg	Fraud	Embez	StProp	Vand	Weap	Prost	SexOff	Narc	Gamb	FamOff	DUI	Liq	Drunk	Disord	Vagr	Othr	%Cld	
<b>LYCOMING COUNTY</b>																							
***	LYCOMING CO SHERIFF		Reported Cleared																				
1	BUREAU OF FORESTRY		Reported Cleared																				
12	OLD LYCOMING TWP	5,273	Reported Cleared	430 375	53 45	2 1	12 10	15 18	46 13	3 3		1 1	29 31			161 158	27 26	37 36	36 28		8 5	87.2	
12	PORTER TWP	746	Reported Cleared	156 149			31 31		14 11	1 1		2 1	6 6			26 26	7 7	3 3	10 10		56 53	95.5	
12	WILLIAMSPORT CITY	29,380	Reported Cleared	2,872 1,879	206 158	58 16	39 34	1 1	3 67	23 20	3 2	48 30	242 167		3 2	174 159	93 90	185 184	332 281	2	858 668	65.4	
12	DUBOISTOWN BORO	1,188	Reported Cleared	3												3							
12	HUGHESVILLE BORO	2,041	Reported Cleared	5 5	5 5																	100.0	
12	TIADAGHTON VALLEY REG	4,290	Reported Cleared	324 218	22 17	2 2	20 20	3	63 10	2 2		5 3	11 4		5 5	17 14	10 6	38 31	34 28		92 76	67.3	
12	MONTGOMERY BORO	5,067	Reported Cleared	96 65	5 5	1			32 2			1 1				2 2	9 9	3 3	42 42		1 1	67.7	
12	MONTOURSVILLE BORO	4,590	Reported Cleared	16 15	16 15																	93.8	
***	MUNCY BORO	2,461	Reported Cleared																				
12	SOUTH WILLIAMSPORT BO	6,008	Reported Cleared	249 121	2 2	6 1	14 14		70			2	14 7			28 27	8 8	13 13	22 26		70 23	48.6	
**	LIQUOR ENFORCEMENT	55,324	Reported Cleared	9 9										1 1			8 8					100.0	
**	STATE POLICE	55,324	Reported Cleared	1,912 1,307	450 429	47 17	156 57	4 3	4 4	236 39	11 9	6 1	37 16	379 206	8	3 3	239 239	54 53	25 25	82 75		171 131	68.4
***	DRUG ENFORCEMENT		Reported Cleared																				
County Total		116,368	Reported	6,072	759	116	272	5	25	1,063	40	9	96	681	9	11	650	216	304	558	2	1,256	
Rate Per 100,000			Cleared	5,217.9	652.2	99.7	233.7	4.3	21.5	913.5	34.4	7.7	82.5	585.2	7.7	9.5	558.6	185.6	261.2	479.5	1.7	1,079.3	
				4,143	676	37	166	3	23	142	35	3	52	421	1	10	625	207	295	490		957	68.2

\*\* State Police population is calculated by subtracting the contributing local jurisdiction populations from the county population  
\*\*\* Zero Reporting Agency

**Part II Offenses and Clearances  
By Jurisdiction Within County  
2009**

Submissions	Jurisdiction	Pop	Total	O.Aslt	Forg	Fraud	Embez	StProp	Vand	Weap	Prost	SexOff	Narc	Gamb	FamOff	DUI	Liq	Drunk	Disord	Vagr	Othr	%Cld
<b>MCKEAN COUNTY</b>																						
12	UNIV OF PITTSBURGH AT		Reported Cleared	40 31		13 12			10 2				2 2				6 6		9 9			77.5
1	BUREAU OF FORESTRY		Reported Cleared																			
12	BRADFORD TWP	4,768	Reported Cleared	86 57	14 15	1 1	5 3	1 1	33 8			2 3	4 5		1 1	17 14	2 2	1 1	1 2		4 3	66.3
12	FOSTER TWP	4,223	Reported Cleared	58 51	9 9	1 1	5 3		2			4 3	3 2		1 1	5 5	4 3	2 2	8 8		14 14	87.9
12	BRADFORD CITY	8,368	Reported Cleared	1,201 109	9	3	19 1	3	242 2	1		9	15 1	1	9	27 16	5 2	72 25	653 59	4	129 3	9.1
12	OTTO Eldred Regional	2,445	Reported Cleared	3												2			1			
12	KANE BORO	3,762	Reported Cleared	143 143	5 5								6 6		5 5	9 9	3 3	11 11	44 44		60 60	100.0
12	MOUNT JEWETT BORO	994	Reported Cleared	90 108	17 25		6 11		19 26			1 1	21 19		4 5	3 1	6 6		7 8	2 2	4 4	120.0
12	PORT ALLEGANY BORO	2,188	Reported Cleared	117 113	11 11			2 2	9 9				3 3		1 1	7 7		11 11	36 35		37 34	96.6
12	SMETHPORT BORO	1,561	Reported Cleared	117 78	16 14	1	4 2	1 1	23 3			3 2	2 2			6 6	2 2	1 1	24 16		34 29	66.7
**	LIQUOR ENFORCEMENT	15,043	Reported Cleared																			
**	STATE POLICE	15,043	Reported Cleared	608 509	142 134	1	7 3	2 1	78 20	1 1		13 7	27 12			204 204	34 34	9 9	54 50		36 34	83.7
***	DRUG ENFORCEMENT		Reported Cleared																			
County Total		43,352	Reported	2,463	223	7	59	1	8	416	2	32	83	1	21	280	62	107	837	6	318	
Rate Per 100,000			Cleared	5,681.4	514.4	16.1	136.1	2.3	18.5	959.6	4.6	73.8	191.5	2.3	48.4	645.9	143.0	246.8	1,930.7	13.8	733.5	48.7
				1,199	213	1	35	1	4	70	1	16	52		12	262	58	60	231	2	181	

\*\* State Police population is calculated by subtracting the contributing local jurisdiction populations from the county population  
\*\*\* Zero Reporting Agency

**Part II Offenses and Clearances  
By Jurisdiction Within County  
2009**

Submissions	Jurisdiction	Pop	Total	O.Aslt	Forg	Fraud	Embez	StProp	Vand	Weap	Prost	SexOff	Narc	Gamb	FamOff	DUI	Liq	Drunk	Disord	Vagr	Othr	%Cld
<b>MERCER COUNTY</b>																						
12	MERCER CO SHERIFF		Reported 153						2	1			3			2					145	
			Cleared 151						2	1			3								145	98.7
12	HEMPFIELD TWP	3,855	Reported 165		8	5			21			2	15		3	24		11	16		60	
			Cleared 113		6	2			2			1	14		24		10	14			40	68.5
12	JEFFERSON TWP	2,308	Reported 25		1				1				2			5		1	2		13	
			Cleared 24		1								2			5		1	2		13	96.0
12	PYMATUNING TWP	3,559	Reported 204	57	5	6			43			5	15			14	9	3	13	1	33	
			Cleared 115	41	1				3			1	12			14	6	3	11	1	22	56.4
***	SOUTH PYMATUNING TWP	2,801	Reported Cleared																			
12	WEST SALEM TWP	3,334	Reported 64	7					12			1	7			10			3		24	
			Cleared 45	7					3				7			9			3		16	70.3
12	SW MERCER COUNTY REGI	11,149	Reported 62	62																		30.6
			Cleared 19	19																		
12	SHARON CITY	14,853	Reported 946	112	12	40	1	10	175	9		5	55		7	50	3	109	295	4	59	
			Cleared 640	83	4	16		6	28	9		2	49		4	44	3	104	248	2	38	67.7
12	HERMITAGE CITY	16,315	Reported 743	61	25	71	5	4	151	3		9	36		3	142	24	11	122		76	
			Cleared 551	49	13	45	7	4	25	3		4	35		4	162	23	11	97		69	74.2
12	GREENVILLE/WEST SALEM	6,094	Reported 352	46	3	13		1	75	5		5	29		1	26	13	57	27		51	
			Cleared 253	42	1	4		1	13	5		1	27			26	12	56	24		41	71.9
12	GROVE CITY BORO	7,742	Reported 307	35	1	28		1	38	2		5	11			37	15	36	67		31	
			Cleared 258	36		23			10	2		4	12			37	18	36	55		25	84.0
12	JAMESTOWN BORO	576	Reported 27			1			4				4			2	8	2			6	
			Cleared 18										4			2	7	2			3	66.7
12	MERCER BORO	2,211	Reported 81	1	2			1		2		3	7			9	1	18	12		25	
			Cleared 79	1	1			1		2		3	7			9	1	18	12		24	97.5
12	SANDY LAKE BORO	692	Reported 20	2		7		1	5										4		1	
			Cleared 15	2		6		1	1										4		1	75.0
12	SHARPSVILLE BORO	4,095	Reported 343	3	1	5			65	2			15		101	36	6	24	78	4	3	
			Cleared 188	2	1	1			6	2			14		46	36	6	16	52	3	3	54.8
12	STONEBORO BORO	1,013	Reported 15	1					7						1				6			
			Cleared 9	1					2										6			60.0
**	LIQUOR ENFORCEMENT	35,743	Reported Cleared																			
**	STATE POLICE	35,743	Reported 757	114	6	57	2	8	115	4		14	43		2	172	24	19	77		100	
			Cleared 581	107	3	16	2	17	16	3		9	33		2	172	24	19	70		88	76.8
***	DRUG ENFORCEMENT		Reported Cleared																			
County Total		116,340	Reported 4,264	501	64	233	8	26	714	28		49	242		118	529	103	291	722	9	627	
Rate Per 100,000			3,665.1	430.6	55.0	200.3	6.9	22.3	613.7	24.1	.0	42.1	208.0	.0	101.4	454.7	88.5	250.1	620.6	7.7	538.9	
			Cleared 3,059	390	31	113	9	30	111	27		25	219		56	540	100	276	598	6	528	71.7

\*\* State Police population is calculated by subtracting the contributing local jurisdiction populations from the county population  
\*\*\* Zero Reporting Agency

**Part II Offenses and Clearances  
By Jurisdiction Within County  
2009**

Submissions	Jurisdiction	Pop	Total	O.Aslt	Forg	Fraud	Embez	StProp	Vand	Weap	Prost	SexOff	Narc	Gamb	FamOff	DUI	Liq	Drunk	Disord	Vagr	Othr	%Cld
<b>MIFFLIN COUNTY</b>																						
12	GRANVILLE TWP	4,925	Reported Cleared	240 52	4 4	2	18	2	38 1			6	2		4	13 9	3 3	15 11	109 16		24 8	21.7
12	MIFFLIN COUNTY REGION	26,321	Reported Cleared	2,159 870	29 6	24 8	91 12	1	464 50	1 1	1	20 5	120 103		20 3	159 156	34 32	135 121	886 316	2	172 57	40.3
**	LIQUOR ENFORCEMENT	15,731	Reported Cleared	1 1										1 1								100.0
**	STATE POLICE	15,731	Reported Cleared	377 290	89 84	2 1	20 6	1 1	47 9	1 1		7 3	56 39			63 63	14 14	7 7	38 33		31 28	76.9
***	DRUG ENFORCEMENT		Reported Cleared																			
County Total		46,977	Reported	2,777	122	28	129	1	549	2	1	33	178	1	24	235	51	157	1,033	2	227	
Rate Per 100,000			Cleared	5,911.4	259.7	59.6	274.6	2.1	1,168.7	4.3	2.1	70.2	378.9	2.1	51.1	500.2	108.6	334.2	2,198.9	4.3	483.2	
				1,213	94	9	18	1	60	2		8	142	1	3	228	49	139	365		93	43.7

\*\* State Police population is calculated by subtracting the contributing local jurisdiction populations from the county population  
\*\*\* Zero Reporting Agency

**Part II Offenses and Clearances  
By Jurisdiction Within County  
2009**

Submissions	Jurisdiction	Pop	Total	O.Aslt	Forg	Fraud	Embez	StProp	Vand	Weap	Prost	SexOff	Narc	Gamb	FamOff	DUI	Liq	Drunk	Disord	Vagr	Othr	%Cld
<b>MONROE COUNTY</b>																						
12	EAST STROUDSBURG UNIV		Reported Cleared	325 202					1	53		2 2	14 13			1 1	142 103	11 10	45 44	17 7	39 22	62.2
1	BUREAU OF FORESTRY		Reported Cleared																			
12	BARRETT TWP	4,293	Reported Cleared	241 201	3 2			1 1	49 34	3 2		7 11	82 62			12 12	2 2		43 42		34 30	83.4
12	POCONO TWP	11,214	Reported Cleared	780 787	41 42	15 14	55 59	2 2	133 132	3 1		3 2	37 41	4 4	3 3	110 113	9 10	17 17	241 240		107 107	100.9
12	STROUD AREA REGIONAL	34,393	Reported Cleared	3,179 2,095	110 66	43 22	157 40	9 8	520 226	19 10		25 9	94 52	51 18	12 4	124 81	66 66	315 304	1,198 857	1	435 332	65.9
12	POCONO MOUNTAIN REGIO	35,481	Reported Cleared	2,232 1,660	140 119	17 7	136 38	10 10	304 72	13 8		31 14	159 127		8 4	180 176	33 32	68 68	872 781		261 204	74.4
***	DELAWARE WATER GAP BO	800	Reported Cleared																			
**	LIQUOR ENFORCEMENT	81,886	Reported Cleared	2 2													2 2					100.0
**	STATE POLICE	81,886	Reported Cleared	2,269 1,567	318 275	60 22	115 38	3 1	38 13	518 77	19 21	37 21	113 101		5 6	506 506	53 52	20 21	190 171		274 242	69.1
	DRUG ENFORCEMENT		Reported Cleared																			
County Total	168,067	Reported	9,028	612	135	469	3	60	1,577	57		105	499	55	28	933	307	431	2,589	18	1,150	
Rate Per 100,000		Cleared	5,371.7	364.1	80.3	279.1	1.8	35.7	938.3	33.9	.0	62.5	296.9	32.7	16.7	555.1	182.7	256.4	1,540.5	10.7	684.3	
			6,514	504	65	178	1	34	541	42		59	396	22	17	889	267	420	2,135	7	937	72.2

\*\* State Police population is calculated by subtracting the contributing local jurisdiction populations from the county population  
\*\*\* Zero Reporting Agency

**Part II Offenses and Clearances  
By Jurisdiction Within County  
2009**

Submissions	Jurisdiction	Pop	Total	O.Aslt	Forg	Fraud	Embez	StProp	Vand	Weap	Prost	SexOff	Narc	Gamb	FamOff	DUI	Liq	Drunk	Disord	Vagr	Othr	%Cld	
<b>MONTGOMERY COUNTY</b>																							
***	MONTGOMERY CO SHERIFF		Reported Cleared																				
***	BUREAU OF FORESTRY		Reported Cleared																				
12	ABINGTON TWP	53,937	Reported Cleared	1,749 758	234 100	26 18	180 29	9 7	342 17	16 9		17 8	180 112		9 2	189 168	57 51	56 53	348 117		86 67	43.3	
12	CHELtenham TWP	36,027	Reported Cleared	1,339 577	126 69	20 8	214 27	4 1	12 11	234 9	10 10		15 123		2 2	46 46	6 6	20 20	235 48	2 2	237 193	43.1	
12	HATFIELD TWP	19,990	Reported Cleared	930 595	45 40	13 5	77 18	8 2	149 13	1 1		11 5	59 40	2 1		135 134	52 56	105 104	151 87		122 89	64.0	
12	LOWER MERION TWP	57,367	Reported Cleared	1,469 723	54 35	26 13	170 33	2 2	2 2	224 27	4 4		7 3	59 55		2 1	179 166	71 62	176 164	402 124		91 32	49.2
12	LOWER MORELAND TWP	12,609	Reported Cleared	522 294	16 10	1 1	65 10	4 3		94 13	4 2		2 3	37 37		2 100	101 20	21 13	15 13	87 45		73 40	56.3
12	LOWER POTTS GROVE TWP	12,210	Reported Cleared	893 386	55 46	9 3	136 28		2	152 14	5 1		4 5	98 57		20 5	75 69	23 13	33 31	189 70	2	90 45	43.2
12	PLYMOUTH TWP	16,323	Reported Cleared	953 710	31 24	16 11	130 53	1 1	5 5	135 38	3 3		4 3	10 3		207 200	50 48	13 12	37 37	203 182	7 6	58 50	74.5
12	SPRINGFIELD TWP	18,843	Reported Cleared	317 182	7 5	3 4	65 4		1	72 4	1 1		3 2	27 23			47 48	10 10	18 18	39 38	2 2	22 22	57.4
12	UPPER DUBLIN TWP	25,860	Reported Cleared	557 370	66 49	5 5	73 14	2	1	49 9	6 4		4 4	34 32		1 2	80 77	24 22	21 19	129 74		62 58	66.4
12	UPPER MORELAND TWP	24,166	Reported Cleared	998 699	91 68	15 2	99 16		6	144 10	3 3		6 2	115 108		5 5	221 222	54 49	117 117	69 47	1	52 44	70.0
12	WEST NORRITON TWP	14,533	Reported Cleared	741 652	107 105	3 3	77 58		2	118 55	4 5		5 4	52 58		2	33 33	10 9	27 27	217 211		84 81	88.0
12	WEST POTTS GROVE TWP	3,777	Reported Cleared	346 280	24 25	2	3			58 7	2 2		3 5			22 20	3 4	34 39	41 47		145 129	80.9	
12	UPPER GWYNEDD TWP	15,978	Reported Cleared	448 281	7 5	1	86 51		2	42 22	2 1		2 2	38 38			63 64	14 14	25 25	83 34		83 23	62.7
12	UPPER POTTS GROVE TWP	5,201	Reported Cleared	183 34	2 1	1	15		1	34 2	2		2 1		2	27 16	1	5 2	54 10		33 2	18.6	
12	DOUGLASS TWP	10,153	Reported Cleared	357 168	8 7		39 5		1	134 66	3 1		3 3		1 1	19 16	1 1	3 2	70 27	1	71 35	47.1	
12	EAST NORRITON TWP	13,575	Reported Cleared	736 588	17 21	3 2	79 40		1	80 15	4 4		6 5	28 24		2 3	60 52	5 8	29 30	281 244	4 3	137 136	79.9
12	FRANCONIA TWP	12,624	Reported Cleared	399 204	4 2	1 1	37 4		3	54 3	3 2		1 1	59 54			104 90	16 14	15 9	40 17		62 6	51.1
12	HORSHAM TWP	24,734	Reported Cleared	438 261	22 17	2 1	32 16		1	79 17	1 1		2 2	19 10		1 1	74 52	24 19	26 18	81 58	1	73 48	59.6
12	LIMERICK TWP	16,941	Reported Cleared	688 512	35 33	5 7	52 32		4	130 78	4 1		5 2	42 40		2 2	70 50	15 14	25 25	106 95	2 1	190 129	74.4
12	LOWER FREDERICK TWP	4,817	Reported Cleared	86 18		1 1	5			15 1	2 1		2 3			6 3	14	10	16 6	1 1	5 2	20.9	
12	LOWER GWYNEDD TWP	11,375	Reported Cleared	150 105	12 13					50 5	1 1		2 4			30 30	8 8	13 13	17 17		13 13	70.0	
12	LOWER PROVIDENCE TWP	26,430	Reported Cleared	801 455	62 55	9 4	96 42		6	230 34	1 1		9 7	44 39			82 81	11 11	42 39	160 108		49 28	56.8
12	LOWER SALFORD TWP	14,520	Reported Cleared	332 247	3 1	4 3	27 16	1	1	38 17	1 1		1 1	17 17			71 63	16 11	56 42	87 67		10 7	74.4

\*\* State Police population is calculated by subtracting the contributing local jurisdiction populations from the county population  
\*\*\* Zero Reporting Agency

**Part II Offenses and Clearances  
By Jurisdiction Within County  
2009**

Submissions	Jurisdiction	Pop	Total	O.Aslt	Forg	Fraud	Embez	StProp	Vand	Weap	Prost	SexOff	Narc	Gamb	FamOff	DUI	Liq	Drunk	Disord	Vagr	Othr	%Cld
12	MARLBOROUGH TWP	3,263	Reported Cleared	168 107	8 8	1 1	13 4		37 3	3 2			6 3		1 1	6 6	1 1	8 8	27 24		57 46	63.7
12	MONTGOMERY TWP	24,166	Reported Cleared	1,148 858	21 20	11 6	137 51	2 2	116 15			7 6	31 27		124 118	96 96	26 26	88 88	218 214		271 189	74.7
12	NEW HANOVER TWP	9,285	Reported Cleared	211 115	6 7	1 1	4 5	3 3	106 15	1 1	1 1		13 11			21 19	2 2	14 14	29 29		10 8	54.5
12	TOWAMENCIN TWP	17,601	Reported Cleared	616 548	26 27	5 7	55 21	-1 2	56 19	12 13		9 8	128 135		1 1	100 98	31 29	45 45	80 76		68 67	89.0
12	UPPER MERION TWP	26,457	Reported Cleared	1,263 563	35 20	6 2	289 38		211 10	5 4	20 18	24 10	83 68			109 107	37 36	109 107	85 83		250 60	44.6
12	UPPER PROVIDENCE TWP	19,516	Reported Cleared	833 627	16 16	1 1	57 24		133 17			4 5	74 74			76 82	67 67	57 57	119 119		229 166	75.3
12	WHITEMARSH TWP	17,634	Reported Cleared	673 181	20 14	2 1	94 16	8 3	88 5	2 1		3 2	17 10		4 2	80 41	11 6	48 21	125 36		171 24	26.9
12	WHITPAIN TWP	18,800	Reported Cleared	376 268	14 12	2 1	75 44	1 1	58 9	2 1		1 1	75 72			32 32	19 18	32 31	17 16		48 31	71.3
12	AMBLER BORO	6,192	Reported Cleared	239 163	12 9	1 1	8 1		71 5				5 5		1 1	21 21	5 5	27 27	48 48		40 40	68.2
12	BRIDGEPORT BORO	4,371	Reported Cleared	271 82	15 5		14 3	1 1	69 1			1 1	9 7			20 10	1 1	31 14	87 37		23 3	30.3
12	BRYN ATHYN BORO	1,309	Reported Cleared	60 38			3		15 1	1 1		1 1	4 3			11 11	10 10		7 5		8 7	63.3
12	COLLEGEVILLE BORO	4,968	Reported Cleared	205 133	1 1	2 1	25 11		40 19			2 2	25 24	1 1		10 8	18 18	15 14	40 25	1 1	26 9	64.9
12	CONSHOHOCKEN BORO	8,639	Reported Cleared	848 420	7 6	5 3	49 23	1 1	116 37	1 1		3 3	37 28			24 23	18 14	49 46	105 65	2 2	431 170	49.5
12	UPPER PERK POLICE DIS	6,350	Reported Cleared	491 411	133 111	2 1	17 5	2 2	68 53	1 1		7 1	73 59		3 1	84 83	5 5	41 41	19 19		36 29	83.7
12	HATBORO BORO	7,123	Reported Cleared	203 100	12 3		17 3	1 1	50 6			2 2	6 4			38 27	17 14	42 30	13 7		5 3	49.3
12	JENKINTOWN BORO	4,296	Reported Cleared	202 194	3 3			6 6	10 2				23 23			32 32	29 29	20 20	57 57		22 22	96.0
12	LANSDALE BORO	15,515	Reported Cleared	1,083 775	68 65	5 2	91 40	5 5	217 29	1 1	1 1	19 11	92 92			94 88	10 11	114 116	54 50		312 264	71.6
12	NARBERTH BORO	4,039	Reported Cleared	132 75	4 3		19 2		35 14				1 1			15 15	5 5	13 13	30 18		10 4	56.8
12	NORRISTOWN BORO	31,195	Reported Cleared	5,033 4,189	594 480	28 29	120 130	7 7	516 141	51 30	5 5	13 4	383 373		10 3	114 107	60 60	489 479	1,160 1,128	3 3	1,480 1,210	83.2
12	NORTH WALES BORO	3,229	Reported Cleared	311 272	4 3	1 1	15 3		25 4			1 1	29 29		22 22	27 27	50 50	28 28	62 62		47 42	87.5
12	POTTSTOWN BORO	21,285	Reported Cleared	2,993 1,910	321 296	16 6	194 60	1 1	544 58	9 8	10 9	18 7	353 305		32 12	158 158	35 30	312 310	684 440	1	300 205	63.8
12	ROCKLEDGE BORO	2,478	Reported Cleared	339 100		1 1	11 1	2 1	39 6				3 1	1 1	10 2	7 6	6 6	7 5	27 11	111 23	114 38	29.5
12	ROYERSFORD BORO	4,356	Reported Cleared	342 128	9 3	1 1	25 5		95 5				28 22		6 1	27 25	8 5	17 14	105 40	1 1	20 6	37.4
12	SLOUDERTON BORO	6,553	Reported Cleared	308 126	13 11	-1	16		88 17			2 1	10 9			11 11	4 4	19 12	104 39		42 22	40.9
12	TELFORD BORO	4,617	Reported Cleared	306 151	18 8	8 4	25 6	2	40 10	1 1	1 1	4 1	13 9	1 1	8 1	34 31	1 2	29 25	87 39	1	33 14	49.3
12	WEST CONSHOHOCKEN BOR	1,515	Reported Cleared	37 32	4 4	1 1	3 1		10 10							2 2			15 12		2 2	86.5

\*\* State Police population is calculated by subtracting the contributing local jurisdiction populations from the county population  
\*\*\* Zero Reporting Agency

**Part II Offenses and Clearances  
By Jurisdiction Within County  
2009**

Submissions	Jurisdiction	Pop	Total	O.Aslt	Forg	Fraud	Embez	StProp	Vand	Weap	Prost	SexOff	Narc	Gamb	FamOff	DUI	Liq	Drunk	Disord	Vagr	Othr	%Cld	
** LIQUOR ENFORCEMENT		54,464	Reported Cleared	22 22	3 3									1			15 16		3 3			100.0	
** STATE POLICE		54,464	Reported Cleared	1,881 1,440	361 337	34 24	153 21	5 13	17 230 26	7 7	4 3	18 10	218 189		1 1	474 474	47 46	35 34	138 128	6 6	133 121	76.6	
DRUG ENFORCEMENT			Reported Cleared																				
County Total		781,206	Reported	36,026	2,753	302	3,286	19	131	5,740	180	46	261	2,875	5	482	3,507	1,007	2,597	6,650	149	6,036	
Rate Per 100,000			Cleared	4,611.6	352.4	38.7	420.6	2.4	16.8	734.8	23.0	5.9	33.4	368.0	.6	61.7	448.9	128.9	332.4	851.2	19.1	772.7	
				23,127	2,203	184	1,014	9	105	1,013	130	40	139	2,500	2	388	3,288	930	2,446	4,603	52	4,081	64.2

*\*\* State Police population is calculated by subtracting the contributing local jurisdiction populations from the county population  
\*\*\* Zero Reporting Agency*

**Part II Offenses and Clearances  
By Jurisdiction Within County  
2009**

Submissions	Jurisdiction	Pop	Total	O.Aslt	Forg	Fraud	Embez	StProp	Vand	Weap	Prost	SexOff	Narc	Gamb	FamOff	DUI	Liq	Drunk	Disord	Vagr	Othr	%Cld
<b>MONTOUR COUNTY</b>																						
12	MAHONING TWP	4,283	Reported Cleared	174 71	1 1	2 1	12 1	1 1	20 1	1 1		3	2 2		2	32 28	5 4	4 3	73 22	1	15 7	40.8
12	DANVILLE BORO	4,475	Reported Cleared	444 197	16 12	6 1	15 4		71 15	2 2		4	28 24		1	21 19	1 1	29 20	153 65		98 33	44.4
**	LIQUOR ENFORCEMENT	8,994	Reported Cleared																			
**	STATE POLICE	8,994	Reported Cleared	147 110	25 24	2 1	19 9	2	32 6		1 1	6 7	2 3			26 26	6 8	1 1	13 12		12 12	74.8
	DRUG ENFORCEMENT		Reported Cleared	2 2									2 2									100.0
County Total		17,752	Reported	767	42	10	46	1	123	3	1	13	34		2	79	12	34	239	1	125	
Rate Per 100,000			Cleared	4,320.6	236.6	56.3	259.1	5.6	692.9	16.9	5.6	73.2	191.5	.0	11.3	445.0	67.6	191.5	1,346.3	5.6	704.1	49.5
				380	37	3	13	1	22	3	1	7	31		1	73	13	24	99		52	

*\*\* State Police population is calculated by subtracting the contributing local jurisdiction populations from the county population  
\*\*\* Zero Reporting Agency*

**Part II Offenses and Clearances  
By Jurisdiction Within County  
2009**

Submissions	Jurisdiction	Pop	Total	O.Aslt	Forg	Fraud	Embez	StProp	Vand	Weap	Prost	SexOff	Narc	Gamb	FamOff	DUI	Liq	Drunk	Disord	Vagr	Othr	%Cld
<b>NORTHAMPTON COUNTY</b>																						
12	LEHIGH UNIV		Reported Cleared	291 228	3 3	1			77 17				9 9			8 8	130 130	11 11	16 16		36 34	78.4
12	MORAVIAN COLLEGE SEMI		Reported Cleared	116	7				63				1			1	13	1	11		18	
7	NORTHAMPTON CO SHERIF		Reported Cleared	5 5									3 3			1 1					1 1	100.0
***	BUREAU OF FORESTRY		Reported Cleared																			
12	BETHLEHEM TWP	23,807	Reported Cleared	610 600	47 47	5 6	65 64	3 3	155 150	4 4		6 7	48 47		2 2	60 62	24 24	16 16	121 117	1 1	53 50	98.4
12	BUSHKILL TWP	8,179	Reported Cleared	386 178	11 9		30 3	1 1	138 9	3 2		2 3	13 12		1 1	15 16	9 10	5 5	103 77		55 30	46.1
12	FORKS TWP	14,603	Reported Cleared	236 81	3 3	1	10		89 18	2 1		1	9 7			32 30	3 3	3 3	68 10	2 2	13 4	34.3
12	LEHIGH TWP	10,847	Reported Cleared	288 184	11 11	2 4	28 9		83 6			2 2	16 15		1	65 65		5 5	38 31	1 1	36 34	63.9
12	LOWER SAUCON TWP	11,343	Reported Cleared	455 372	30 28	1 1	11 5		74 11	5 5		3 3	47 48		2 2	140 140	21 21	12 12	43 43		66 53	81.8
12	MOORE TWP	9,458	Reported Cleared	276 12	4		26 1	3 1	104 1				7 3			31 4	2		54 1	1	44 1	4.3
12	PALMER TWP	20,311	Reported Cleared	518 157	52 21	12 3	61 6	1 3	112 7	2 2		6 1	7 3		19 19	13 13	1 1	14 14	44 38		163 26	30.3
12	PLAINFIELD TWP	6,152	Reported Cleared	117 29	2	1	11 2		47 1	1 1		1 1			1	18 16	2 1		26 5		7 2	24.8
12	UPPER NAZARETH TWP	5,877	Reported Cleared	250 9	12	1 1	8		85 5	4			2		3	19 2			102 1	1	13	3.6
12	WASHINGTON TWP	4,897	Reported Cleared	130 23	1 1	2	10 1	1	45 1	1			3 3			15 12	1 1		35 1	1	15 3	17.7
12	BETHLEHEM CITY	72,537	Reported Cleared	4,325 2,902	767 644	7 1	193 21	2	980 109	34 18	1	66 29	313 236		4 3	304 302	106 105	338 337	416 392		783 696	67.1
12	EASTON CITY	26,072	Reported Cleared	4,031 3,875	95 91	16 14	134 124	1 1	15 569	19 21	9 8	18 15	243 197		9 9	213 209	45 45	128 128	747 732	2 2	1,712 1,696	96.1
12	BANGOR BORO	5,257	Reported Cleared	523 465	20 16	2	15 9	1 1	167 147	1 1		4 4	8 5		3 3	31 25	7 7	12 12	169 159		83 76	88.9
12	COLONIAL REGIONAL	20,091	Reported Cleared	807 460	40 36	12 4	79 31	1	3 68	2	1	8 7	77 75		3	62 74	14 12	22 18	168 87	1	98 46	57.0
12	EAST BANGOR BORO	1,090	Reported Cleared	24 4					14 3							2			6		2 1	16.7
12	FREEMANSBURG BORO	2,056	Reported Cleared	153 2	2		5	3	44	1 1			4 1			42	4	2	37		9	1.3
12	HELLERTOWN BORO	5,658	Reported Cleared	357 198	7 3	2	29 10	3 3	59 5	3 2	1 1	1 1	41 38		1 1	71 70	4 3	8 6	72 26	1	54 29	55.5
12	NAZARETH BORO	6,053	Reported Cleared	372 174	4 2	1	20 4	1	74 12	1 1	1 1	1 1	24 17			53 47	8 8	40 37	92 23		52 22	46.8
12	NORTHAMPTON BORO	9,890	Reported Cleared	258 138	23 20	4	10 3	3 2	109 15	1 1		3 1	15 18			25 21	10 10	18 17	29 23		8 7	53.5
12	NORTH CATASAUQUA BORO	2,839	Reported Cleared	58 13	3 2		2		20				2 1			4 2	1 1	2 1	23 5		1 1	22.4
12	PEN ARGYL BORO	3,643	Reported Cleared	247 193	79 77	1 1	7 3		55 12			3 3	4 4			10 10	8 8	6 6	43 41		31 28	78.1

\*\*\* State Police population is calculated by subtracting the contributing local jurisdiction populations from the county population  
\*\*\* Zero Reporting Agency

**Part II Offenses and Clearances  
By Jurisdiction Within County  
2009**

Submissions	Jurisdiction	Pop	Total	O.Aslt	Forg	Fraud	Embez	StProp	Vand	Weap	Prost	SexOff	Narc	Gamb	FamOff	DUI	Liq	Drunk	Disord	Vagr	Othr	%Cld
12	PORTLAND BORO		Reported Cleared																			
12	ROSETO BORO	1,643	117 13	1		1 1			42							1 1			2 1		70 10	11.1
12	STOCKERTOWN BORO	757	27 20	4 3					5 4				1 1			14 9			3 3			74.1
12	TATAMY BORO	1,101	32 5						10				1			10 3	1 1		7	1 1	2	15.6
12	WALNUTPORT BORO	2,214	168 83	5 4		6			21 5	1			5 3		1	57 51	7 6	14 8	28 5		23 1	49.4
12	WILSON BORO	7,647	641 521	10 7	6 3	12 8		2 1	164 123	5 4	1 1	6	16 15	1	5 2	52 37	3 3	16 15	162 134		180 168	81.3
12	WIND GAP BORO	2,791	109 33	1	1 1	14 3		2	29 1			1	1 1		1	6 7	1 1	2 1	34 17		16 1	30.3
12	EASTON AREA SCHOOL DI		72 72	21 21					8 8	5 5		2 2	2 2						29 29		5 5	100.0
**	LIQUOR ENFORCEMENT	29,353	25 23											10 9			14 13		1 1			92.0
**	STATE POLICE	29,353	814 512	134 117	34 4	45 9		12 6	190 22	4 4		9 4	40 31		1 1	118 118	49 49	13 13	68 59		97 75	62.9
	DRUG ENFORCEMENT		Reported Cleared																			
County Total		316,166	Reported Cleared	16,838 5,325.7	1,399 442.5	112 35.4	833 263.5	8 2.5	72 22.8	3,904 1,234.8	99 31.3	14 4.4	143 45.2	11 3.5	57 18.0	1,493 472.2	488 154.3	688 217.6	2,797 884.7	12 3.8	3,746 1,184.8	68.8

\*\* State Police population is calculated by subtracting the contributing local jurisdiction populations from the county population  
\*\*\* Zero Reporting Agency

**Part II Offenses and Clearances  
By Jurisdiction Within County  
2009**

Submissions	Jurisdiction	Pop	Total	O.Aslt	Forg	Fraud	Embez	StProp	Vand	Weap	Prost	SexOff	Narc	Gamb	FamOff	DUI	Liq	Drunk	Disord	Vagr	Othr	%Cld	
<b>NORTHUMBERLAND COUNTY</b>																							
1	BUREAU OF FORESTRY		Reported Cleared																				
12	COAL TWP	10,259	Reported Cleared	311 160	44 33	3 1	33 24		100 16	2 2		1 1	22 20			25 8	11 5	12 8	35 29		23 13	51.4	
12	MT CARMEL TWP	2,566	Reported Cleared	234 229	35 34	3 3	12 12	12 11	9 9				8 8		2 2	31 31	30 30	9 9	32 32		51 48	97.9	
12	POINT TWP	3,828	Reported Cleared	116 124	20 19	1 2	22 23		17 18			1 1	4 2			16 16	2 3	4 4	20 28		9 8	106.9	
12	RALPHO TWP	3,884	Reported Cleared	68 34	4 1	1 1	12 6	4 3	12 7			3 1	3 1		1 1	12 5		1 1	11 8	1 1	3 1	50.0	
12	ZERBE TWP	1,865	Reported Cleared	10 1			3		3	2									1		1	10.0	
12	SHAMOKIN CITY	7,326	Reported Cleared	538 486	21 44	3 6	27 26	2 3	64 8			1 4	87 135		2 2	27 41	29 41	27 29	169 82		79 61	90.3	
12	SUNBURY CITY	9,768	Reported Cleared	757 304	116 64	3	6 2	8 3	122 26	2		3	92 18		4 3		22 12	74 31	117 59		188 86	40.2	
12	KULPMONT BORO	2,744	Reported Cleared	186 131	10 10	1 1	5 3		36 1			2 2	4 4			9 9	5 5	6 6	53 51		55 41	70.4	
12	MILTON BORO		Reported Cleared	365 323	48 45	1 1	19 12	2 2	75 40	4 6		4 7	30 54		8 8	19 21	19 17	11 9	63 57		62 43	88.5	
12	MOUNT CARMEL BORO	5,859	Reported Cleared	233 189	49 45		14 13	2	55 10			2 2	7 9		3 3	20 21	16 17	22 23	35 38		8 8	81.1	
12	NORTHUMBERLAND BORO	3,495	Reported Cleared	292 244	34 35	2 1	21 12	1 1	80 39	1 1		2	6 4		2 1	19 16	5 5	13 15	76 80	1	31 32	83.6	
12	RIVERSIDE BORO	1,821	Reported Cleared	30 24					6 1				1 1			2 2					21 20	80.0	
12	WATSONTOWN BORO	2,090	Reported Cleared	173 155	3 3	2 3	43 41	3 3	27 13			6 5	14 14			22 22	8 8	3 3	16 16		26 24	89.6	
**	LIQUOR ENFORCEMENT	35,031	Reported Cleared	11 11										5 5			6 6					100.0	
**	STATE POLICE	35,031	Reported Cleared	640 480	66 61	4 5	63 48	2 2	10 5	124 22	5 6	18 8	58 53		1 1	144 144	16 16	15 14	51 48	3 2	60 45	75.0	
	DRUG ENFORCEMENT		Reported Cleared	3 3									3 3									100.0	
County Total		90,536	Reported	3,967	450	24	280	4	42	730	16	41	339	5	23	346	169	197	679	5	617		
Rate Per 100,000			Cleared	4,361.7	497.0	26.5	309.3	4.4	46.4	806.3	17.7	.0	45.3	374.4	5.5	25.4	382.2	186.7	217.6	750.0	5.5	681.5	
				2,898	395	23	222	5	30	210	17	30	326	5	21	336	165	152	528	3	430	73.1	

\*\* State Police population is calculated by subtracting the contributing local jurisdiction populations from the county population  
\*\*\* Zero Reporting Agency

**Part II Offenses and Clearances  
By Jurisdiction Within County  
2009**

Submissions	Jurisdiction	Pop	Total	O.Aslt	Forg	Fraud	Embez	StProp	Vand	Weap	Prost	SexOff	Narc	Gamb	FamOff	DUI	Liq	Drunk	Disord	Vagr	Othr	%Cld
<b>PERRY COUNTY</b>																						
12	OLIVER TWP	2,072	Reported Cleared	116 85	5 5	1 1			28 4	1 1		1 1	15 6		2 2	5 5	12 10	3 3	3 4		40 44	73.3
11	PENN TWP	3,242	Reported Cleared	72 2	1		4		13	1		2	4		1	1 1		1	21 1	1	22	2.8
12	RYE TWP	2,534	Reported Cleared	54 29		1 1	3		7			1	10 7		1	9 9		1	14 7		7 4	53.7
8	DUNCANNON BORO	1,502	Reported Cleared	108 47	3 4		2		13 2				5 4		3	3 3	1 1	4 3	55 21		19 9	43.5
12	MARYSVILLE BORO	2,436	Reported Cleared	128 88	2 2		10 4		30 16	1 1		1 1	3 3		1	15 15	3 3	3 3	42 26		17 14	68.8
12	NEWPORT BORO	1,469	Reported Cleared	84 78		2 2	1 1		4 1	3 3			7 7		2 3	3 3	4 4		56 52		2 2	92.9
**	LIQUOR ENFORCEMENT	32,084	Reported Cleared	1															1			
**	STATE POLICE	32,084	Reported Cleared	1,943 1,141	453 401	40 22	347 185	13 11	3 55	463 5	5 5	67 40	85 62		5 4	95 95	28 27	22 21	136 100		181 113	58.7
County Total		45,339	Reported	2,506	464	44	367	13	3	558	11	72	129		15	131	48	34	328	1	288	
Rate Per 100,000			Cleared	5,527.3 1,470	1,023.4 413	97.0 26	809.5 190	28.7 11	6.6 6.6	1,230.7 78	24.3 10	158.8 41	284.5 89	.0	33.1 9	288.9 131	105.9 45	75.0 30	723.4 211	2.2	635.2 186	58.7

\*\* State Police population is calculated by subtracting the contributing local jurisdiction populations from the county population  
\*\*\* Zero Reporting Agency

**Part II Offenses and Clearances  
By Jurisdiction Within County  
2009**

Submissions	Jurisdiction	Pop	Total	O.Aslt	Forg	Fraud	Embez	StProp	Vand	Weap	Prost	SexOff	Narc	Gamb	FamOff	DUI	Liq	Drunk	Disord	Vagr	Othr	%Cld	
<b>PHILADELPHIA COUNTY</b>																							
12	PHILADELPHIA CITY	1,441,117	Reported Cleared	105,977 53,672	24,478 9,239	585 309	9,907 1,053	430 246	63 57	18,419 684	1,623 1,550	913 905	1,439 1,077	15,079 14,684	98 97	173 82	5,573 5,132	1,378 591	491 469	4,494 4,259	1,054 1,025	19,780 12,213	50.6
**	LIQUOR ENFORCEMENT		Reported Cleared	673 526	1 1	37 36								1 1			609 476	3 3	22 9			78.2	
**	STATE POLICE		Reported Cleared	969 918	16 15	83 51	10 9		27 24	10 3	9 9	1 1	6 3	194 179			486 486	1 1	1 1	11 10		114 126	94.7
	DRUG ENFORCEMENT		Reported Cleared	72										72									
County Total		1,441,117	Reported	107,691	24,495	705	9,917	430	90	18,429	1,632	914	1,445	15,346	98	173	6,059	1,988	495	4,527	1,054	19,894	
Rate Per 100,000			Cleared	55,116	9,255	396	1,062	246	81	687	1,559	906	1,080	14,864	97	82	5,618	1,068	473	4,278	1,025	12,339	51.2

*\*\* State Police population is calculated by subtracting the contributing local jurisdiction populations from the county population  
\*\*\* Zero Reporting Agency*

**Part II Offenses and Clearances  
By Jurisdiction Within County  
2009**

Submissions	Jurisdiction	Pop	Total	O.Aslt	Forg	Fraud	Embez	StProp	Vand	Weap	Prost	SexOff	Narc	Gamb	FamOff	DUI	Liq	Drunk	Disord	Vagr	Othr	%Cld
<b>PIKE COUNTY</b>																						
***	PIKE CO SHERIFF		Reported Cleared																			
12	PIKE CO DETECTIVES		Reported Cleared	64 22		29 14				1 1			27 6	3							4 1	34.4
1	BUREAU OF FORESTRY		Reported Cleared																			
12	SHOHOLA TWP	2,426	Reported Cleared	43 26		9 5			10 2	1 1			2 2			1 1			8 6		12 9	60.5
12	EASTERN PIKE REGIONAL	5,495	Reported Cleared	432 250	21 17	9 6	27 17	1	76 18	11 1		1 1	40 39			37 36	6 6	23 20	118 68	3	59 21	57.9
12	MILFORD BORO	2,861	Reported Cleared	57 35		1			17			2 2	4 4			5 4		2 2	10 9		16 14	61.4
**	LIQUOR ENFORCEMENT	49,533	Reported Cleared	1 1													1 1					100.0
**	STATE POLICE	49,533	Reported Cleared	1,491 1,129	453 431	6 2	46 7	13 7	284 49	2 3		46 30	97 86		10 8	174 174	36 41	9 9	82 72		233 210	75.7
***	DRUG ENFORCEMENT		Reported Cleared																			
County Total		60,315	Reported	2,088	474	15	112	14	387	15		49	170	3	10	217	43	34	218	3	324	
Rate Per 100,000			Cleared	3,461.8	785.9	24.9	185.7	.0	641.6	24.9	.0	81.2	281.9	5.0	16.6	359.8	71.3	56.4	361.4	5.0	537.2	
				1,463	448	8	43	7	69	6		33	137		8	215	48	31	155		255	70.1

\*\* State Police population is calculated by subtracting the contributing local jurisdiction populations from the county population  
\*\*\* Zero Reporting Agency

**Part II Offenses and Clearances  
By Jurisdiction Within County  
2009**

Submissions	Jurisdiction	Pop	Total	O.Aslt	Forg	Fraud	Embez	StProp	Vand	Weap	Prost	SexOff	Narc	Gamb	FamOff	DUI	Liq	Drunk	Disord	Vagr	Othr	%Cld	
<b>POTTER COUNTY</b>																							
1	BUREAU OF FORESTRY		Reported Cleared																				
***	SWEDEN TWP	710	Reported Cleared																				
12	AUSTIN BORO	565	Reported Cleared	38 31	9 8	2 2			3 1	1 1		1 1					1 1	1 1	16 13		4 3	81.6	
12	COUDERSPORT BORO	2,380	Reported Cleared	98 97	5 5	26 25							5 5			6 6	12 12	3 3	34 34		7 7	99.0	
12	GALETON BORO	1,214	Reported Cleared	43 25	2 1	6 5							1			5 3	2 2	3 3	17 8		7 3	58.1	
12	SHINGLEHOUSE BORO	1,107	Reported Cleared																				
**	LIQUOR ENFORCEMENT	10,867	Reported Cleared																				
**	STATE POLICE	10,867	Reported Cleared	555 418	108 107	5 4	27 16	6 1	116 27	5 3		11 17	43 25		3 3	81 81	32 30	5 5	48 43	1	64 56	75.3	
***	DRUG ENFORCEMENT		Reported Cleared																				
County Total		16,843	Reported	734	124	5	61	6	119	6		12	49		3	92	47	12	115	1	82		
Rate Per 100,000			Cleared	4,357.9	736.2	29.7	362.2	.0	35.6	706.5	35.6	.0	71.2	290.9	.0	17.8	546.2	279.0	71.2	682.8	5.9	486.8	77.8
				571	121	4	48	1	28	4		18	30		3	90	45	12	98		69		

*\*\* State Police population is calculated by subtracting the contributing local jurisdiction populations from the county population  
\*\*\* Zero Reporting Agency*

**Part II Offenses and Clearances  
By Jurisdiction Within County  
2009**

Submissions	Jurisdiction	Pop	Total	O.Aslt	Forg	Fraud	Embez	StProp	Vand	Weap	Prost	SexOff	Narc	Gamb	FamOff	DUI	Liq	Drunk	Disord	Vagr	Othr	%Cld
<b>SCHUYLKILL COUNTY</b>																						
12	SCHUYLKILL CO DET		Reported 97 Cleared 39	1 1									79 23								17 15	40.2
12	PSU - SCHUYLKILL CAMP	4,380	Reported 100 Cleared 71	11 7					20 2				6 7				4 5		47 44		12 6	71.0
1	BUREAU OF FORESTRY		Reported Cleared																			
12	BLYTHE TWP	903	Reported 7 Cleared 7													3 3		1 1	3 3			100.0
12	BRANCH TWP	1,802	Reported 73 Cleared 56		1 1	1 1			12 1	1 1		1 1	2 2		12 11		1 1		14 14		28 24	76.7
12	BUTLER TWP	6,142	Reported 109 Cleared 99	4 4	1 1			1 1	10 1				20 20			22 22	2 2	6 6	28 28		15 14	90.8
12	CASS TWP	1,795	Reported 44 Cleared 31	1 1					8 4	1 1			5 5			5 5		6 6	13 9		5	70.5
12	DELANO TWP	1,090	Reported Cleared										1									
***	EAST NORWEGIAN TWP	833	Reported Cleared																			
***	EAST UNION TWP	1,424	Reported Cleared																			
10	HEGINS TWP	3,371	Reported 38 Cleared 34	3 2		2 1			4 1				4 4			10 10					15 16	89.5
12	KLINE TWP	1,496	Reported 77 Cleared 13			2 1			16 2	3		1	5 2	1		3 3			16 3	1	29 2	16.9
12	MAHANoy TWP	3,727	Reported 17 Cleared 17										1 1			7 7			1 1		8 8	100.0
12	NEW CASTLE TWP	395	Reported 24 Cleared 14						6							6 6			10 6		2 2	58.3
12	NORTH UNION TWP	1,260	Reported 116 Cleared 113										1 1			6 6			2 2		107 104	97.4
12	REILLY TWP	827	Reported 42 Cleared 35						2						7 6	2 2			5 5	4 3	22 19	83.3
12	RUSH TWP	3,724	Reported 186 Cleared 76	1	2 1	7 1		2 3	39 3	1		1 1	15 12			34 34	1 1	1 1	50 12	1	31 7	40.9
12	RYAN TWP	2,505	Reported Cleared						1												2	
12	UNION TWP	1,337	Reported Cleared																1 1			100.0
12	WALKER TWP	980	Reported 28 Cleared 9						17 2										11 7			32.1
12	WEST MAHANoy TWP	2,993	Reported 66 Cleared 49	1 1					16 6				8 8			8 3	2 2	1 1	9 7		21 21	74.2
12	WEST PENN TWP	4,350	Reported 151 Cleared 125	4 4		3 2		38 16	1				13 13			15 15			15 15		62 60	82.8
12	POTTSVILLE CITY	14,416	Reported 1,157 Cleared 1,002	178 177	4 4	31 19		4 5	187 79	2 2		8 7	103 93		3 2	96 97	54 53	115 115	214 204		158 144	86.6
12	ASHLAND BORO	3,103	Reported 199 Cleared 150	6 6					55 6	1 1		3 3	11 11			13 13	12 12	7 7	29 29		62 62	75.4
12	AUBURN BORO	800	Reported 37 Cleared 18			3 2			11				1 1		1				14 12		5 2	48.6

\*\* State Police population is calculated by subtracting the contributing local jurisdiction populations from the county population  
\*\*\* Zero Reporting Agency

**Part II Offenses and Clearances  
By Jurisdiction Within County  
2009**

Submissions	Jurisdiction	Pop	Total	O.Aslt	Forg	Fraud	Embez	StProp	Vand	Weap	Prost	SexOff	Narc	Gamb	FamOff	DUI	Liq	Drunk	Disord	Vagr	Othr	%Cld		
12	COALDALE BORO	2,122	Reported Cleared	44 34	2 2								1 1			20 19	1 1	4 2	14 8		2 1		77.3	
12	FRACKVILLE BORO	4,127	Reported Cleared	34 30	11 10	3 3		2 2	2 1			1 1	1 2				1		9 9		4 3		88.2	
12	MCADOO BORO	2,090	Reported Cleared	161 63		5 3			22 1	1		1 1	13 11			19 19	1 1	1 1	67 19		31 7		39.1	
12	MINERSVILLE BORO	4,223	Reported Cleared	605 490	13 13			4 4	86 25	4 4			19 17		95 96	10 10		15 15	268 235		91 71		81.0	
12	NEW PHILADELPHIA BORO		Reported Cleared	16 9					7 1						2 2				7 6				56.3	
12	ORWIGSBURG BORO	2,972	Reported Cleared	123 75	8 8	1 4			26 2	4 4		4 3	4 4			9 9	2 2	1 1	30 21	1 1	29 16		61.0	
12	PINE GROVE BORO	2,045	Reported Cleared	105 105	5 5				33 32				13 13			37 38		1 1	5 5		6 6		100.0	
12	PORT CARBON BORO	1,749	Reported Cleared	4 5	4 5																		125.0	
12	RINGTOWN BORO	763	Reported Cleared	14 11					2													12 11	78.6	
12	SAINT CLAIR BORO	2,989	Reported Cleared	111 77	15 13			1 1	12	1 1						17 17	14 6	8 6	28 22		12 8		69.4	
12	SCHUYLKILL HAVEN BORO	5,164	Reported Cleared	494 246	10 7	2 1			33 5			8 1	24 18		1 1	75 71	13 13	26 22	191 91	3 2	27 8		49.8	
12	SHENANDOAH BORO	5,157	Reported Cleared	778 608	23 18	4 3		4 4	180 34	1 1		6 6	26 26			23 23		51 51	166 166		290 275		78.1	
12	TAMAQUA BORO	6,583	Reported Cleared	880 209	1 1	8 4			44 17			5 1	44 20		3 3	31 27	8 6	18 10	359 93	1	119 15		23.8	
12	TOWER CITY BORO	1,319	Reported Cleared	26 23	5 5				1				3 3			3 1			7 7		7 7		88.5	
**	LIQUOR ENFORCEMENT	41,897	Reported Cleared	12 12										8 8			3 3		1 1				100.0	
**	STATE POLICE	41,897	Reported Cleared	1,989 1,379	533 474	21 11	159 105	3 1	18 8	519 179	4 5	1 1	38 20	74 46	5 5	3 3	178 178	61 54	18 18	178 140		176 137		69.3
	DRUG ENFORCEMENT		Reported Cleared																					
	County Total	146,853	Reported	7,970	840	47	310	3	74	1,613	25	1	77	497	14	126	652	180	280	1,813	11	1,407		
	Rate Per 100,000		Cleared	5,427.2	572.0	32.0	211.1	2.0	50.4	1,098.4	17.0	.7	52.4	338.4	9.5	85.8	444.0	122.6	190.7	1,234.6	7.5	958.1		
				5,335	764	28	171	2	44	398	21		44	364	8	125	638	162	264	1,225	6	1,071	66.9	

\*\* State Police population is calculated by subtracting the contributing local jurisdiction populations from the county population  
\*\*\* Zero Reporting Agency

**Part II Offenses and Clearances  
By Jurisdiction Within County  
2009**

Submissions	Jurisdiction	Pop	Total	O.Aslt	Forg	Fraud	Embez	StProp	Vand	Weap	Prost	SexOff	Narc	Gamb	FamOff	DUI	Liq	Drunk	Disord	Vagr	Othr	%Cld
<b>SNYDER COUNTY</b>																						
12	SNYDER COUNTY SHERIFF		Reported Cleared	5 5				1 1								1 1					3 3	100.0
12	SPRING TWP	1,552	Reported Cleared	10 6															3 3		7 3	60.0
12	MIDDLEBURG BORO	1,333	Reported Cleared	68 52	1 1	3 3	1	1	18 7				1 3			1 3	3 1		37 34		2	76.5
12	SELINGROVE BORO	5,283	Reported Cleared	659 470	13 14	4 1		1	147 39	3 2		4 2	33 18		4 4	20 17	61 58	35 33	207 177	3 2	124 103	71.3
12	SHAMOKIN DAM BORO	1,438	Reported Cleared	38 27	2 4	12 3			4							1 1		1 1	16 15		3 2	71.1
**	LIQUOR ENFORCEMENT	28,562	Reported Cleared																			
**	STATE POLICE	28,562	Reported Cleared	811 550	150 136	9 4	46 5	3 1	9 2	159 40		22 11	61 57		4 1	162 162	25 25	4 3	81 61		76 42	67.8
	DRUG ENFORCEMENT		Reported Cleared	2 2									2 2									100.0
County Total		38,168	Reported	1,593	166	9	65	4	12	328	3	26	97		8	184	89	40	344	3	215	
Rate Per 100,000			Cleared	4,173.7	434.9	23.6	170.3	10.5	31.4	859.4	7.9	68.1	254.1	.0	21.0	482.1	233.2	104.8	901.3	7.9	563.3	
				1,112	155	4	12	1	3	86	2	13	81		5	184	84	37	290	2	153	69.8

\*\* State Police population is calculated by subtracting the contributing local jurisdiction populations from the county population  
\*\*\* Zero Reporting Agency

**Part II Offenses and Clearances  
By Jurisdiction Within County  
2009**

Submissions	Jurisdiction	Pop	Total	O.Aslt	Forg	Fraud	Embez	StProp	Vand	Weap	Prost	SexOff	Narc	Gamb	FamOff	DUI	Liq	Drunk	Disord	Vagr	Othr	%Cld
<b>SOMERSET COUNTY</b>																						
12	CONEMAUGH TWP	7,253	Reported Cleared	43		1						2	1		5	16			4		14	
7	ELK LICK TWP	2,151	Reported Cleared	1												1						
12	PAINT TWP	3,153	Reported Cleared	41 34	10 10				4 4				3		1 1	8 5		5 4	9 9		1 1	82.9
12	SUMMIT TWP	2,251	Reported Cleared	30 28	1				1 1			1 1	8 8			6 6		1 1	10 10		2 1	93.3
12	BERLIN BORO	2,085	Reported Cleared	13 12					2 1			2 2				2 2			7 7			92.3
12	BOSWELL BORO	1,257	Reported Cleared																			
***	GARRETT BORO		Reported Cleared																			
12	HOOVERSVILLE BORO	711	Reported Cleared	10 6	1 1			1 1	2				1 1			2 2		1 1	2			60.0
12	JENNERSTOWN BORO	689	Reported Cleared	4 4					2 2							1 1					1 1	100.0
12	MEYERSDALE BORO	2,281	Reported Cleared	152 112	45 38	1 1	1	1	9 3				4			3 2	5 4	5 5	62 45		16 14	73.7
***	PAINT BORO	1,037	Reported Cleared																			
12	SOMERSET BORO	6,366	Reported Cleared	499 323	95 76	4 3	22 10		113 16		1	6 2	25 19		1	19 14	9 9	15 14	129 113		60 47	64.7
12	WINDBER BORO	4,025	Reported Cleared	110 100	47 47		2 2		9 4	1 1			4 1			18 18			17 17		12 10	90.9
12	SEVEN SPRINGS BORO	117	Reported Cleared	58 55	11 11	2 2	17 15		2 2								3 3	2 2	20 20		1	94.8
**	LIQUOR ENFORCEMENT	44,182	Reported Cleared	3 3										3 3								100.0
**	STATE POLICE	44,182	Reported Cleared	1,033 704	218 208	17 5	40 6	1	22 8	239 36	1	1	25 15	59 48	2 1	150 150	14 13	21 21	63 58		160 135	68.2
***	DRUG ENFORCEMENT		Reported Cleared																			
County Total		77,558	Reported	1,997	428	25	83	2	22	383	2	2	36	105	3	226	31	50	323		267	
Rate Per 100,000			Cleared	2,574.8	551.8	32.2	107.0	2.6	28.4	493.8	2.6	2.6	46.4	135.4	3.9	291.4	40.0	64.5	416.5	.0	344.3	
				1,381	391	11	34		8	69	1		20	77	3	200	29	48	279		209	69.2

\*\* State Police population is calculated by subtracting the contributing local jurisdiction populations from the county population  
\*\*\* Zero Reporting Agency



**Part II Offenses and Clearances  
By Jurisdiction Within County  
2009**

Submissions	Jurisdiction	Pop	Total	O.Aslt	Forg	Fraud	Embez	StProp	Vand	Weap	Prost	SexOff	Narc	Gamb	FamOff	DUI	Liq	Drunk	Disord	Vagr	Othr	%Cld
<b>SUSQUEHANNA COUNTY</b>																						
3	CLIFFORD TWP	2,462	Reported Cleared	5 3	3 1				1				1								1 1	60.0
12	SILVER LAKE TWP	1,732	Reported Cleared	32 15		2			12 4							5 5	1 4		7 2		5	46.9
12	FOREST CITY BORO	1,732	Reported Cleared	56 52	10 10	1 1			8 2			2 2	8 10		1 1	1 1	1 1	2 2	18 18		4 4	92.9
12	HOP BOTTOM	306	Reported Cleared	7 7									4 4		2 2						1 1	100.0
12	LANESBORO BORO	555	Reported Cleared	12 12									1 1			3 3		3 3	3 3		2 2	100.0
12	MONTROSE BORO	1,536	Reported Cleared	429 692	2 4				11 22				3 3			29 20			4 12		380 631	161.3
12	OAKLAND BORO	575	Reported Cleared	3 2					2 2										1			66.7
12	SUSQUEHANNA BORO	1,566	Reported Cleared	21 9		5 1			1	3					2 2	5 2		1 1	2 2		2 1	42.9
***	UNION DALE BORO	342	Reported Cleared																			
**	LIQUOR ENFORCEMENT	30,164	Reported Cleared	2 2										1 1			1 1					100.0
**	STATE POLICE	30,164	Reported Cleared	1,076 827	334 325	11 8	28 10	1 1	3 3	218 44	2 2	18 19	51 41			105 105	18 18	10 10	85 75		192 166	76.9
***	DRUG ENFORCEMENT		Reported Cleared																			
County Total		40,970	Reported	1,643	349	17	30	1	3	252	5	20	68	1	5	148	21	16	120		587	
Rate Per 100,000			Cleared	4,010.3	851.8	41.5	73.2	2.4	7.3	615.1	12.2	48.8	166.0	2.4	12.2	361.2	51.3	39.1	292.9	.0	1,432.8	
				1,621	340	10	10	1	3	75	2	21	59	1	5	136	24	16	112		806	98.7

\*\* State Police population is calculated by subtracting the contributing local jurisdiction populations from the county population  
\*\*\* Zero Reporting Agency

**Part II Offenses and Clearances  
By Jurisdiction Within County  
2009**

Submissions	Jurisdiction	Pop	Total	O.Aslt	Forg	Fraud	Embez	StProp	Vand	Weap	Prost	SexOff	Narc	Gamb	FamOff	DUI	Liq	Drunk	Disord	Vagr	Othr	%Cld
<b>TIOGA COUNTY</b>																						
***	TIOGA CO SHERIFF		Reported Cleared																			
12	GAINES TWP	560	Reported Cleared	7 8					1							5 7			1 1			114.3
12	LAWRENCE TWP	1,684	Reported Cleared	52 43	1 1	1 2		8 5	6 5			1 1			8 6				21 19		4 3	82.7
12	NELSON TWP	566	Reported Cleared																			
12	OSCEOLA TWP	698	Reported Cleared																			
12	ELKLAND BORO	1,659	Reported Cleared	49 52	11 11		4 3		6 4				3 3		1 1	3 4	1 4	1 1	17 19		2 2	106.1
12	MANSFIELD BORO	3,192	Reported Cleared	101 100	19 19		17 17		1 1	1 1		1 1	1 1			4 4	15 15	3 3	26 26		13 13	99.0
12	TIOGA BORO		Reported Cleared																			
12	WELLSBORO BORO	3,228	Reported Cleared	170 159	3 4	3 2	22 24	1	16 4			1 1	10 10			59 59	2 2	10 10	32 31		11 12	93.5
12	WESTFIELD BORO	1,115	Reported Cleared	52 51	2 2		2 2	1 1	2 2	1 1			3 3			19 19	4 4	3 3	12 11		2 2	98.1
**	LIQUOR ENFORCEMENT	27,880	Reported Cleared	1 1													1 1					100.0
**	STATE POLICE	27,880	Reported Cleared	756 562	186 180	4 4	40 18	3 2	2 3	137 31	1 1	29 23	67 32			113 113	20 22	5 5	80 72		69 55	74.3
***	DRUG ENFORCEMENT		Reported Cleared																			
County Total		40,582	Reported	1,188	222	8	87	4	12	169	3	32	84		9	203	43	22	189		101	
Rate Per 100,000			Cleared	2,927.4	547.0	19.7	214.4	9.9	29.6	416.4	7.4	78.9	207.0		.0	500.2	106.0	54.2	465.7		248.9	
				976	217	6	66	3	9	47	3	25	50		8	206	48	22	179		87	82.2

\*\* State Police population is calculated by subtracting the contributing local jurisdiction populations from the county population  
\*\*\* Zero Reporting Agency

**Part II Offenses and Clearances  
By Jurisdiction Within County  
2009**

Submissions	Jurisdiction	Pop	Total	O.Aslt	Forg	Fraud	Embez	StProp	Vand	Weap	Prost	SexOff	Narc	Gamb	FamOff	DUI	Liq	Drunk	Disord	Vagr	Othr	%Cld
<b>UNION COUNTY</b>																						
12	EAST BUFFALO TWP	5,945	Reported Cleared	23 24	23 24																	104.3
12	HARTLETON BORO	263	Reported Cleared	3 2																	3 2	66.7
12	LEWISBURG BORO	5,515	Reported Cleared	340 288	41 39	1 1	5 4	1	27 3	1 1		1	8 3			72 64	82 79	17 17	34 32		50 45	84.7
12	MIFFLINBURG BORO	3,520	Reported Cleared	289 62	71 13		28 1	3 1	22			2 1	6 3		1	16 15	6 4	7 3	103 15		24 6	21.5
12	NEW BERLIN BORO	817	Reported Cleared	14 11		2 2			3 1			1				1 1				2 3	5 4	78.6
**	LIQUOR ENFORCEMENT	27,910	Reported Cleared	1 1													1 1					100.0
**	STATE POLICE	27,910	Reported Cleared	477 289	90 88	6 3	55 26	2 2	23 2	108 18	12 5	10 8	21 11	1	3 3	41 41	6 6	16 15	34 24		49 37	60.6
	DRUG ENFORCEMENT		Reported Cleared																			
County Total		43,970	Reported	1,147	225	7	90	5	24	160	1	12	14	35	1	130	95	40	173		131	
Rate Per 100,000			Cleared	2,608.6 677	511.7 164	15.9 4	204.7 33	11.4 3	54.6 2	363.9 22	2.3 1	27.3 5	31.8 9	79.6 17	2.3	295.7 121	216.1 90	91.0 35	393.5 74	.0	297.9 94	59.0

\*\* State Police population is calculated by subtracting the contributing local jurisdiction populations from the county population  
\*\*\* Zero Reporting Agency

**Part II Offenses and Clearances  
By Jurisdiction Within County  
2009**

Submissions	Jurisdiction	Pop	Total	O.Asst	Forg	Fraud	Embez	StProp	Vand	Weap	Prost	SexOff	Narc	Gamb	FamOff	DUI	Liq	Drunk	Disord	Vagr	Othr	%Cld	
<b>VENANGO COUNTY</b>																							
12	FRANKLIN CITY	6,667	Reported Cleared	1,321 894	61 48	3 2	56 27		100 36	3 3		14 6	59 47		18 9	86 72	23 20	68 59	425 322		405 243	67.7	
12	OIL CITY	10,608	Reported Cleared	611 603	27 22	3 5	43 38	9 9	1 1	53 50	2 2	8 12	48 47			49 49	22 22	103 103	170 169		73 74	98.7	
12	EMLENTON BORO	734	Reported Cleared	20 13						13 6						1 1		1 1	5 5			65.0	
12	POLK BORO	995	Reported Cleared	2 2		1 1		1 1														100.0	
12	SUGARCREEK BORO	4,968	Reported Cleared	124 103	7 6		4 1			6 1		2 1	13 11		1 1	21 21	5 5	1 1	18 16		46 39	83.1	
**	LIQUOR ENFORCEMENT	30,436	Reported Cleared	2 2													2 2					100.0	
**	STATE POLICE	30,436	Reported Cleared	737 542	132 118	10 4	72 36		20 5	104 29	5 6	7 1	35 20	52 46		6 7	108 16	16 16	17 16	72 70	43 38	38 21	73.5
	DRUG ENFORCEMENT		Reported Cleared	16 16										16 16								100.0	
County Total		54,408	Reported	2,833	227	17	175	9	22	276	10	7	59	188		25	265	68	190	690	43	562	
Rate Per 100,000			Cleared	5,207.0 2,175	417.2 194	31.2 12	321.6 102	16.5 10	40.4 7	507.3 122	18.4 11	12.9 1	108.4 39	345.5 167	.0	45.9 17	487.1 251	125.0 65	349.2 180	1,268.2 582	79.0 38	1,032.9 377	76.8

\*\* State Police population is calculated by subtracting the contributing local jurisdiction populations from the county population  
\*\*\* Zero Reporting Agency

**Part II Offenses and Clearances  
By Jurisdiction Within County  
2009**

Submissions	Jurisdiction	Pop	Total	O.Aslt	Forg	Fraud	Embez	StProp	Vand	Weap	Prost	SexOff	Narc	Gamb	FamOff	DUI	Liq	Drunk	Disord	Vagr	Othr	%Cld
<b>WARREN COUNTY</b>																						
12	CONEWANGO TWP	3,550	Reported Cleared	190 155	11 13	1 1	16 13	1 1	38 20	2 2		1 2	13 7			9 9	1 1	3 3	59 46		35 37	81.6
12	SHEFFIELD TWP	2,203	Reported Cleared	6 5	2 2				1				1 1								2 2	83.3
12	WARREN CITY	9,378	Reported Cleared	453 429	25 29	5 6	50 55	3 2	3 3	49 27	2 1	1 13	8 8		3 5	58 55	17 17	36 34	134 128		46 46	94.7
12	TIDIOUTE BORO	717	Reported Cleared	15 8			2 2			7 1								1 1	2 2		3 2	53.3
12	YOUNGVILLE BORO	1,666	Reported Cleared	60 60	6 6		4 4			12 12		1 1	1 1			6 6	4 4	2 2	11 11	8 8	5 5	100.0
**	LIQUOR ENFORCEMENT	23,116	Reported Cleared																			
**	STATE POLICE	23,116	Reported Cleared	806 557	210 201	4 2	38 14		7 4	169 27	3 3	21 8	29 25			113 113	20 20	8 8	91 68		93 64	69.1
***	DRUG ENFORCEMENT		Reported Cleared																			
County Total		40,630	Reported	1,530	254	10	110	3	11	276	7	36	52		3	186	42	50	297	8	184	
Rate Per 100,000			Cleared	3,765.7 1,214	625.2 251	24.6 9	270.7 88	7.4 2	27.1 8	679.3 87	17.2 6	88.6 24	128.0 42	.0	7.4 5	457.8 183	103.4 42	123.1 48	731.0 255	19.7 8	452.9 156	79.3

\*\* State Police population is calculated by subtracting the contributing local jurisdiction populations from the county population  
\*\*\* Zero Reporting Agency

**Part II Offenses and Clearances  
By Jurisdiction Within County  
2009**

Submissions	Jurisdiction	Pop	Total	O.Aslt	Forg	Fraud	Embez	StProp	Vand	Weap	Prost	SexOff	Narc	Gamb	FamOff	DUI	Liq	Drunk	Disord	Vagr	Othr	%Cld
<b>WASHINGTON COUNTY</b>																						
***	WASHINGTON CO SHERIFF		Reported Cleared																			
12	CALIFORNIA UNIV OF PA		Reported Cleared	87 19	2 1	1			24	1			15 6				11 7	3	22 5		8	21.8
12	R.E.S.A. REGIONAL	2,549	Reported Cleared	21 9	1				6	2 1			4 3			4 3			2 1		2 1	42.9
12	FT CHERRY SCHOOL DIST		Reported Cleared	7 5	1														2 1		4 4	71.4
12	EAST BETHLEHEM TWP	2,346	Reported Cleared	82 9	1 1	2 1	1		19				1 1			1 1	1		24 2		32 3	11.0
9	WASHINGTON CO ALT ED		Reported Cleared																			
12	CARROLL TWP	5,455	Reported Cleared	129 106	7 7	1 2	5 2		23 10	1 1		1	11 12		2 1	26 29	1 1	9 8	30 25		12 8	82.2
12	CECIL TWP	10,367	Reported Cleared	157 134	16 12		4		2 2			2	11 10			83 82	5 4	10 7	18 11		6 6	85.4
12	CHARTIERS TWP	7,381	Reported Cleared	273 267	10 12	2 2	5 4		34 33				8 6			12 12	6 6	2 2	187 183		7 7	97.8
12	DONEGAL TWP	2,625	Reported Cleared	36 21	5 5	1		1	13 1			2 1	6 6			4 4	1 1	1 1	2 2			58.3
12	FALLOWFIELD TWP	4,188	Reported Cleared	81 45	8 5		1	1	21 1				4 2		5 4	9 9	1 1		25 18		6 4	55.6
12	HANOVER TWP	2,708	Reported Cleared	375 299	3 2				59 30			2 1	5 5		3 1	6 6	79 76	37 35	151 142		30 1	79.7
12	MOUNT PLEASANT TWP	3,632	Reported Cleared	39 25	3 3		1		10 2	2 2			7 6		1 1	7 6					8 5	64.1
12	NORTH FRANKLIN TWP	4,639	Reported Cleared	217 158	36 30	6 2	22 6	1 1	22 4	3 3		4 2	14 13			26 27	8 7	16 15	49 39		8 8	72.8
12	NORTH STRABANE TWP	12,288	Reported Cleared	487 295	32 26	11 6	34 22		108 31	3 2		6 5	24 23		1 1	62 61	7 7	15 14	149 78		35 19	60.6
12	PETERS TWP	20,244	Reported Cleared	251 156	26 12		10	2 1	2 2	33 2	3 2	7 1	20 20			80 79	25 17	5 3	26 8		12 9	62.2
7	ROBINSON TWP C/O MCDO	2,117	Reported Cleared	26 23	1 1	2 2			2 1	1 1			7 6			5 5	1 1		6 5		1 1	88.5
12	SMITH TWP	4,467	Reported Cleared																			
12	SOUTH STRABANE TWP	8,767	Reported Cleared	457 249	24 21	19 3	45 19		6 4	86 6	12 13	1 1	65 61		2 2	34 34	3 3	17 9	95 49	2	46 24	54.5
12	WEST PIKE RUN TWP	1,834	Reported Cleared	13 3	1 1				10				1 1								1 1	23.1
12	MONONGAHELA CITY	4,405	Reported Cleared	277 184	85 68	3 1	8	1	41 1	1 1		1	4 3			37 33	4 4	26 24	47 35		19 14	66.4
12	WASHINGTON CITY	14,586	Reported Cleared	1,340 916	329 301	41 16	31 19	3	422 73	18 18	3 3	20 19	95 95		50 50	70 70	18 18	11 10	160 160		69 61	68.4
10	BURGETTSTOWN BORO	1,474	Reported Cleared	31 2	3	2	2		11	1						3 1		3	2		4 1	6.5
12	CALIFORNIA BORO	6,597	Reported Cleared	646 154	4 1	1	19 3	2	121 11	1 1		1	15 7		5 1	14 12	29 18	41 24	225 51	2	166 25	23.8
12	CANONSBURG BORO	8,711	Reported Cleared	164 56	34 8	3 1	7 1	2 2	1 7	29 7		2 2	8 5			18 8	3 1	12 3	31 12		14 6	34.1

\*\* State Police population is calculated by subtracting the contributing local jurisdiction populations from the county population  
\*\*\* Zero Reporting Agency

**Part II Offenses and Clearances  
By Jurisdiction Within County  
2009**

Submissions	Jurisdiction	Pop	Total	O.Aslt	Forg	Fraud	Embez	StProp	Vand	Weap	Prost	SexOff	Narc	Gamb	FamOff	DUI	Liq	Drunk	Disord	Vagr	Othr	%Cld	
12	CENTERVILLE BORO	3,200	Reported Cleared	28 22	5 5				6				2 2		1 1				8 8		6 6	78.6	
12	CHARLEROI BORO	5,694	Reported Cleared	598 270	14 6	4 6	21 6	2 1	147 6	3 2		6 1	96 81		8 1	12 14	10 6	58 52	168 74	2	47 20	45.2	
12	CLAYSVILLE BORO	673	Reported Cleared	6 4					2 1				1 1						3 2			66.7	
12	DONORA BORO	5,245	Reported Cleared	306 157	26 11		6 4	4 3	56 12			3 2	19 17		1 1	19 18	4 2	5 3	144 72	1	18 12	51.3	
12	EAST WASHINGTON BORO	1,855	Reported Cleared	83	2		1		21				1			5	12		26		15		
12	HOUSTON BORO	1,242	Reported Cleared	3 1					2 1							1						33.3	
12	MCDONALD BORO	2,110	Reported Cleared	183 135	16 13	3 2	3 1	1	19 1	1 1		1 1	33 27		2 2	22 21	25 18	7 7	29 24		21 17	73.8	
12	MIDWAY BORO	923	Reported Cleared	9				1					1			4		1	2				
12	NORTH CHARLEROI BORO	1,307	Reported Cleared	29 13	1		1		5 1				1 1		1	2 1			15 9		3 1	44.8	
12	WEST BROWNSVILLE BORO	1,021	Reported Cleared	2 1					1 1							1						50.0	
**	LIQUOR ENFORCEMENT	51,009	Reported Cleared	9 9										3 3			5 5		1 1			100.0	
**	STATE POLICE	51,009	Reported Cleared	1,877 1,300	486 447	73 10	59 22	4 6	21 15	405 86	10 11	3 1	34 24	140 76		1	175 175	43 43	70 70	128 123		225 191	69.3
	DRUG ENFORCEMENT		Reported Cleared	2 2									2 2									100.0	
County Total		205,659	Reported	8,331	1,182	174	287	10	47	1,760	63	6	93	621	3	83	742	302	349	1,777	7	825	
Rate Per 100,000			Cleared	4,050.9	574.7	84.6	139.6	4.9	22.9	855.8	30.6	2.9	45.2	302.0	1.5	40.4	360.8	146.8	169.7	864.1	3.4	401.1	60.6
				5,049	999	48	109	10	31	323	59	4	60	498	3	66	711	246	287	1,140		455	

*\*\* State Police population is calculated by subtracting the contributing local jurisdiction populations from the county population  
\*\*\* Zero Reporting Agency*

**Part II Offenses and Clearances  
By Jurisdiction Within County  
2009**

Submissions	Jurisdiction	Pop	Total	O.Aslt	Forg	Fraud	Embez	StProp	Vand	Weap	Prost	SexOff	Narc	Gamb	FamOff	DUI	Liq	Drunk	Disord	Vagr	Othr	%Cld
<b>WAYNE COUNTY</b>																						
12	HAWLEY BORO	1,294	Reported Cleared	70 65		2 2		5 5	1 1			1 1	4 4		5 5	7 6	3 3		30 27		12 12	92.9
12	HONESDALE BORO	4,706	Reported Cleared	424 347	25 25	4 3	3 1		68 15			3 1	30 28		3 2	17 17	5 5	16 16	202 196	5 4	43 34	81.8
12	WAYMART BORO	3,796	Reported Cleared	60 4				1 1	10 3							5			10	1	28 1	6.7
**	LIQUOR ENFORCEMENT	42,387	Reported Cleared	2 2		1 1								1 1								100.0
**	STATE POLICE	42,387	Reported Cleared	1,189 904	265 244	22 12	44 17	1 1	3 2	186 39	11 10	34 14	159 152		2	128 128	28 28	10 10	129 113		167 134	76.0
***	DRUG ENFORCEMENT		Reported Cleared																			
County Total		52,183	Reported	1,745	290	27	49	1	9	265	11	38	198	1	10	157	36	26	371	6	250	
Rate Per 100,000			Cleared	3,344.0	555.7	51.7	93.9	1.9	17.2	507.8	21.1	72.8	379.4	1.9	19.2	300.9	69.0	49.8	711.0	11.5	479.1	75.8
				1,322	269	16	20	1	7	58	10	15	184	1	7	151	36	26	336	4	181	

\*\* State Police population is calculated by subtracting the contributing local jurisdiction populations from the county population  
\*\*\* Zero Reporting Agency

**Part II Offenses and Clearances  
By Jurisdiction Within County  
2009**

Submissions	Jurisdiction	Pop	Total	O.Aslt	Forg	Fraud	Embez	StProp	Vand	Weap	Prost	SexOff	Narc	Gamb	FamOff	DUI	Liq	Drunk	Disord	Vagr	Othr	%Cld
<b>WESTMORELAND COUNTY</b>																						
12	WESTMORELAND CO DET		Reported 140	16 16								26 26	2 2		6 6						90 90	100.0
12	WESTMORELAND CO PARK		Reported 68	4 5					23 1				20 17			1 1	2 1	4 5	7 7		7 3	58.8
1	BUREAU OF FORESTRY		Reported Cleared																			
12	NORTH HUNTINGDON TWP	29,381	Reported Cleared	640 382	39 36	6 6	97 52	3 3	215 10	2 2		10 2	62 61		1 1	70 70	15 16	31 29	51 53	1 1	37 40	59.7
12	PENN TWP	20,221	Reported Cleared	294 188	14 14	6 5	21 3	6 5	48 2	4 4		3 2	37 37		1	52 51	12 9	12 11	57 36		21 9	63.9
12	ROSTRAVER TWP	11,625	Reported Cleared	559 512	53 50	5 3	40 32	3 2	133 118	5 4		2 2	24 21		1 1	36 36	3 3	18 18	128 119	1 1	107 102	91.6
12	ALLEGHENY TWP	8,182	Reported Cleared	146 113	12 12	2 1	7 1		11 1	1 1		1	10 9			32 34	9 10	4 4	38 27		19 13	77.4
12	MURRYSVILLE TWP	19,511	Reported Cleared	563 348	5 3	3 1	32 16		194 116	4 3		2 2	32 17		2 2	52 50	11 8		199 117	1	26 13	61.8
12	LIGONIER TWP	6,754	Reported Cleared	40 20			1 1		12 1				2 2			13 15					12 1	50.0
12	WASHINGTON TWP	7,360	Reported Cleared	169 121	6 5		4 1		44 14	1 1			21 22			30 31	6 6	4 4	21 14		32 23	71.6
12	SAINT CLAIR TWP	1,339	Reported Cleared	7	2																5	
12	UPPER BURRELL TWP	2,128	Reported Cleared	89 29	1 1		9		10	3 1			8 8			9 9	3 3		13 2		33 5	32.6
12	ARNOLD CITY	5,210	Reported Cleared	283 201	55 48		2		76 10		1 1	4	17 17		2 1	5 5		14 14	47 47		60 58	71.0
12	GREENSBURG CITY	15,283	Reported Cleared	2,091 1,035	75 68	11 3	59 26	4 4	312 67	3 2		3 5	64 69		14 5	72 74	16 11	169 164	889 397	1 1	399 139	49.5
12	JEANNETTE CITY	9,863	Reported Cleared	279 168	18 13	1 1	3	3 1	30 2	3 1		4 2	41 27		1 1	42 35	6 3	42 25	62 37		23 20	60.2
12	MONESSEN CITY	8,015	Reported Cleared	546 378	23 13	4	19 9	2	160 101	6 5		1	29 20		5 3	18 17	7 5	20 20	207 152	1 1	44 32	69.2
12	NEW KENSINGTON CITY	13,594	Reported Cleared	599 248	97 54	8 3	61 26	8 5	128 25	20 11	1 1	6 2	43 28		19 3	19 12	1 1	5 3	110 45	1 1	72 28	41.4
12	LOWER BURRELL CITY	12,098	Reported Cleared	361 235	30 25		22 4	2 2	86 30	2 2	1	12 3	10 12			21 22	16 15	25 25	92 70		42 25	65.1
***	AVONMORE BORO	761	Reported Cleared																			
***	BOLIVAR BORO	464	Reported Cleared																			
12	DERRY BORO	2,778	Reported Cleared	55	1								7			24		3	5		15	
12	IRWIN BORO	4,046	Reported Cleared	128 80			10 4		31 4				1 1			32 32	10 10	6 6	2 2		36 21	62.5
12	LATROBE CITY	8,358	Reported Cleared	532 169	20 17	9 4	14 2		94 11			4 3	26 18	1	2	34 29	11 7	34 21	219 44	1 1	63 12	31.8
12	LIGONIER BORO	1,608	Reported Cleared	33 26		1 1			7 1				2 2			9 9		5 5	2 2		7 6	78.8
12	MANOR BORO	2,901	Reported Cleared	41	3		4		6				4			8		3	6		7	

\*\* State Police population is calculated by subtracting the contributing local jurisdiction populations from the county population  
\*\*\* Zero Reporting Agency

**Part II Offenses and Clearances  
By Jurisdiction Within County  
2009**

Submissions	Jurisdiction	Pop	Total	O.Aslt	Forg	Fraud	Embez	StProp	Vand	Weap	Prost	SexOff	Narc	Gamb	FamOff	DUI	Liq	Drunk	Disord	Vagr	Othr	%Cld	
12	MOUNT PLEASANT BORO	4,382	Reported Cleared	269 36	2	2	13	3	80	2		3	10		8	22		12	90		22	13.4	
6	NEW FLORENCE BORO	721	Reported Cleared	1	1																		
12	DELMONT BORO	2,419	Reported Cleared	159 57	9		7		28			2	1		1	13	1	2	72	1	22	35.8	
12	NORTH BELLE VERNON BO	1,951	Reported Cleared	97 61	5		12		20				10			12		7	23		8	62.9	
3	NORTH IRWIN BORO		Reported Cleared	9 6					3				1						1		4	66.7	
12	SCOTTDALE BORO	4,410	Reported Cleared	323 76	2	2	7	1	64			6	1		2	17	4	19	143		55	23.5	
12	SEWARD BORO	453	Reported Cleared	3 3															3			100.0	
5	SMITHTON BORO		Reported Cleared																				
12	SOUTH GREENSBURG BORO	2,219	Reported Cleared	167 109	8	2	6	2	15				13			18	15	14	59		15	65.3	
12	SOUTHWEST GREENSBURG	2,200	Reported Cleared	203 115	3	2	7	1	46			1	3			15	8	13	87		17	56.7	
***	SUTERSVILLE BORO	587	Reported Cleared																				
12	TRAFFORD BORO	3,008	Reported Cleared	256 151	1		1		16				37			26	1	9	49	1	115	59.0	
12	VANDERGRIFT BORO	4,998	Reported Cleared	68 59	11	-1	2		4			1	7			11	5	2	22		4	86.8	
12	WEST NEWTON BORO	2,849	Reported Cleared	242 49	1		8	1	66	2		9	6		1	21	3	6	85		33	20.2	
**	LIQUOR ENFORCEMENT	139,603	Reported Cleared	7 7		1								3			3					100.0	
**	STATE POLICE	139,603	Reported Cleared	2,903 1,903	556 462	48 13	127 51	2 2	33 20	762 156	23 10	1 1	69 22	261 198	3	7 3	457 457	75 85	37 38	228 199	1	213 186	65.6
	DRUG ENFORCEMENT		Reported Cleared	55 55									55									100.0	
County Total		361,280	Reported	12,425	1,073	112	595	2	72	2,724	81	4	169	867	7	73	1,191	243	520	3,017	10	1,665	
Rate Per 100,000			Cleared	3,439.2	297.0	31.0	164.7	.6	19.9	754.0	22.4	1.1	46.8	240.0	1.9	20.2	329.7	67.3	143.9	835.1	2.8	460.9	57.3
				7,120	873	45	242	2	47	701	49	3	76	716	3	26	1,124	228	462	1,593	8	922	

\*\* State Police population is calculated by subtracting the contributing local jurisdiction populations from the county population  
\*\*\* Zero Reporting Agency

**Part II Offenses and Clearances  
By Jurisdiction Within County  
2009**

Submissions	Jurisdiction	Pop	Total	O.Aslt	Forg	Fraud	Embez	StProp	Vand	Weap	Prost	SexOff	Narc	Gamb	FamOff	DUI	Liq	Drunk	Disord	Vagr	Othr	%Cld		
<b>WYOMING COUNTY</b>																								
12	FALLS TWP	1,949	Reported Cleared	29 15	15 9				1				2							7 5	4 1	51.7		
12	OVERFIELD TWP	1,550	Reported Cleared	18 15		1 1															1 1	12 11	83.3	
12	TUNKHANNOCK TWP	4,285	Reported Cleared	190 102	17 14				21 11	2 2			18 8	6 3							10 10	4 4	72 27	53.7
12	LACEYVILLE BORO	368	Reported Cleared	38 36												2 2					9 9	10 10	15 15	94.7
12	MESHOPPEN BORO	427	Reported Cleared	3 3													3							
12	TUNKHANNOCK BORO	1,772	Reported Cleared	90 67	8 6	3 2	3 2						19 4									24 24	19 19	74.4
**	LIQUOR ENFORCEMENT	17,445	Reported Cleared																					
**	STATE POLICE	17,445	Reported Cleared	597 519	119 117	1 2	13 8	7 6	105 38			5 6	21 38			1 1	149 149	31 32	12 12	54 49	4 2	75 59	86.9	
	DRUG ENFORCEMENT		Reported Cleared	1 1									1 1										100.0	
County Total		27,796	Reported	966	159	5	38	2	7	147	6	9	33		1	188	54	22	146	4	145			
Rate Per 100,000			Cleared	3,475.3	572.0	18.0	136.7	7.2	25.2	528.9	21.6	32.4	118.7	.0	3.6	676.4	194.3	79.1	525.3	14.4	521.7			
				755	146	5	21	2	6	51	3	9	46	.0	1	185	55	22	94	2	107	78.2		

*\*\* State Police population is calculated by subtracting the contributing local jurisdiction populations from the county population  
\*\*\* Zero Reporting Agency*

**Part II Offenses and Clearances  
By Jurisdiction Within County  
2009**

Submissions	Jurisdiction	Pop	Total	O.Aslt	Forg	Fraud	Embez	StProp	Vand	Weap	Prost	SexOff	Narc	Gamb	FamOff	DUI	Liq	Drunk	Disord	Vagr	Othr	%Cld
<b>YORK COUNTY</b>																						
12	YORK CO SHERIFF		Reported Cleared																			
12	YORK CO DET		16 12			8 5		1 1				2 1									5 5	75.0
12	SPRING GARDEN TWP	12,146	601 300	40 31	5 1	59 21		2 2	105 16	3 2		6 3	19 16		2 1	42 41	18 17	24 24	130 49	2 1	144 77	49.9
12	YORK AREA REGIONAL	58,148	1,599 1,258	304 280	25 15	141 64	4 2	4 2	274 67	16 15		31 31	126 127		6 5	254 260	49 47	75 75	174 160	2 2	114 106	78.7
12	PENN TWP	15,931	676 539	13 6		47 24		4 5	145 37			4 8	98 108			103 103	33 33	17 17	118 116		94 81	79.7
12	CARROLL TWP	5,811	296 257	39 39	5 5	10 10		2 2	62 23	3 3		1 1	12 12		1 1	51 51	19 19	7 7	39 39		45 45	86.8
12	NORTHERN YORK REGIONA	65,214	2,666 2,099	601 599	16 14	102 80		8 9	624 122	22 21		5 10	70 78		4 4	397 387	45 43	89 88	378 359		305 285	78.7
12	NORTHEASTERN REGIONAL	11,118	435 218	17 6	2 2	27 3		2 1	83 4	3 2		1 2	28 16		1 1	108 84	8 6	9 9	103 55		43 28	50.1
12	FAIRVIEW TWP	16,897	771 735	14 13	5 4	83 75	1 1	3 3	134 112	2 2	2 2	10 12	55 55		5 5	106 111	10 10	36 35	224 219		81 76	95.3
12	HELLAM TWP	9,082	249 214	44 41	3 3			1 1	28 8				17 16		1 1	82 80	9 9	10 10	19 16		35 30	85.9
12	LOWER WINDSOR TWP	7,836	456 408	62 53	1 1	20 13		2 2	50 37	6 5		5 2	17 19		3 3	36 36	3 5	9 9	159 153	3 3	80 67	89.5
12	NEWBERRY TWP	15,531	881 680	110 108	11 5	77 57		4 4	154 39	1 1		9 9	39 37		2 1	74 69	11 11	29 29	257 224	4 3	99 84	77.2
12	SOUTHWESTERN REGIONAL	18,269	415 267	11 6	4 1	40 13		1 2	96 15	3 3			26 24		3 1	77 81	9 9	7 7	108 89		30 16	64.3
12	SPRINGETTSBURY TWP	24,957	1,526 1,076	43 33	46 32	152 99		7 6	293 76	4 5		7 7	216 194		2 1	141 139	14 13	42 39	319 249	2	238 184	70.5
12	WEST MANCHESTER TWP	18,433	1,276 918	17 6	19 9	79 38		5 6	259 51	8 8	1 1	12 8	95 86		4 4	214 209	22 22	32 32	417 365	6 2	86 71	71.9
12	WEST MANHEIM TWP	7,477	162 109	4 4	1	2			42 2			4 3	18 18			28 28	17 17	8 8	5 5	2 2	31 22	67.3
12	YORK CITY	40,221	5,167 3,102	303 101	39 9	151 55	1	73 26	1,237 118	48 30	34 33	88 49	431 368	2 2	73 15	110 92	176 175	136 136	1,259 1,030		1,006 863	60.0
12	HANOVER BORO	14,972	1,711 1,101	35 33	20 12	119 76		3 2	335 46	11 11		16 15	44 44		19 9	99 87	20 20	63 61	688 531	2 1	237 153	64.3
12	SOUTHERN REGIONAL	10,007	439 220	33 23	3 2	24 11		1	136 13	6 4		5	23 23		1 1	59 58	19 20	11 10	91 45	2	25 10	50.1
12	STEWARTSTOWN BORO	2,004	30 23	12 5	2 2	4 4							7 7			5 5						76.7
12	WEST YORK BORO	4,210	529 468	59 49	1 1	7 3			25 1	1 1		6 1	35 33		1 1	71 71	23 21	113 113	115 102		72 71	88.5
12	WRIGHTSVILLE BORO	2,260	145 84	1		7 1		1	27 1			2 2	9 7			68 54	5 4	7 5	14 8		4 2	57.9
**	LIQUOR ENFORCEMENT	65,384	2 2														2 2					100.0
**	STATE POLICE	65,384	1,906 1,442	351 317	22 15	115 36	8 8	28 19	278 36	9 6	3 2	25 12	339 302		4 4	425 425	55 51	13 13	77 62		154 134	75.7

\*\* State Police population is calculated by subtracting the contributing local jurisdiction populations from the county population  
\*\*\* Zero Reporting Agency

**Part II Offenses and Clearances  
By Jurisdiction Within County  
2009**

Submissions	Jurisdiction	Pop	Total	O.Aslt	Forg	Fraud	Embez	StProp	Vand	Weap	Prost	SexOff	Narc	Gamb	FamOff	DUI	Liq	Drunk	Disord	Vagr	Othr	%Cld
County Total		425,908	Reported 21,954	2,113	230	1,274	14	152	4,387	146	40	239	1,724	2	132	2,550	567	737	4,694	25	2,928	
Rate Per 100,000			Cleared 15,532	496.1	54.0	299.1	3.3	35.7	1,030.0	34.3	9.4	56.1	404.8	.5	31.0	598.7	133.1	173.0	1,102.1	5.9	687.5	
				1,753	134	688	11	91	824	118	38	176	1,590	2	55	2,471	554	727	3,876	14	2,410	70.7
State Total		12,448,279	Reported 629,893	84,223	6,805	41,303	911	3,612	117,316	5,214	1,910	7,827	52,565	423	4,389	55,568	17,693	26,856	100,862	2,103	100,313	
Rate Per 100,000			Cleared 384,735	676.6	54.7	331.8	7.3	29.0	942.4	41.9	15.3	62.9	422.3	3.4	35.3	446.4	142.1	215.7	810.2	16.9	805.8	
				56,302	3,308	12,426	567	2,387	19,892	4,131	1,789	4,549	46,450	309	2,453	52,728	15,891	24,012	66,851	1,498	69,192	61.1

*\*\* State Police population is calculated by subtracting the contributing local jurisdiction populations from the county population  
\*\*\* Zero Reporting Agency*

**Part I Offenses and Clearances  
By College or University  
2009**

Submissions	Jurisdiction	Total	Murd	Mans	Rape	Robb	Aslt	Burg	Larc	MVeh	Arsn	%Clrd
<b>ADAMS COUNTY</b>												
12	GETTYSBURG COLL	Reported Cleared	65 4	1 1		1	6 1	13	44 2			6.2
12	HBG AREA COMM COLL GE	Reported Cleared	8 6						8 6			75.0
County Total		Reported Cleared	73 10	1 1		1	6 1	13	52 8			13.7
<b>ALLEGHENY COUNTY</b>												
12	PSU MCKEESPORT CAMPUS	Reported Cleared	30 11				2 2	3	25 9			36.7
12	UNIV OF PITTSBURGH	Reported Cleared	377 36			9 2	7 7	23 2	338 25			9.5
11	CARLOW UNIVERSITY	Reported Cleared	1				1					
12	CARNEGIE MELLON UNIV	Reported Cleared	244 9				1 1	19 1	221 7	1	2	3.7
12	CHATHAM UNIVERSITY	Reported Cleared	20 1			1			19 1			5.0
12	COMM COLL OF ALLEGHEN	Reported Cleared	50 8				7 1		42 7	1		16.0
12	DUQUESNE UNIVERSITY	Reported Cleared	80 13		2 1	1 1	1 1	13	59 9	3	1 1	16.3
12	LAROCHE COLLEGE	Reported Cleared	1						1			
12	PITTSBURGH THEO SEM	Reported Cleared	3						3			
12	POINT PARK UNIVERSITY	Reported Cleared	16				1		15			
***	REF PRESBY THEO SEM	Reported Cleared										
12	ROBERT MORRIS UNIV	Reported Cleared	45 14			1		3 3	41 11			31.1
12	ART INSTITUTE OF PITT	Reported Cleared	60				10		50			
1	PITTSBURGH INSTITUTE	Reported Cleared	1					1				
County Total		Reported Cleared	928 92		2 1	12 3	30 12	62 6	814 69	5	3 1	9.9
<b>ARMSTRONG COUNTY</b>												
***	IUP AT NORTHPOINTE	Reported Cleared										
County Total		Reported Cleared										

\*\*\* Zero Reporting Agency

**Part I Offenses and Clearances  
By College or University  
2009**

Submissions	Jurisdiction		Total	Murd	Mans	Rape	Robb	Aslt	Burg	Larc	MVeh	Arsn	%Clrd
<b>BEAVER COUNTY</b>													
12	PSU BEAVER CAMPUS	Reported Cleared	9							9			
2	GENEVA COLLEGE	Reported Cleared	5							5			
	County Total	Reported Cleared	14							14			
<b>BERKS COUNTY</b>													
12	KUTZTOWN UNIV OF PA	Reported Cleared	82 44			1			1 1	81 42			53.7
12	PSU BERKS CAMPUS	Reported Cleared	29 4						4	25 4			13.8
12	ALBRIGHT COLLEGE	Reported Cleared	30 5				1 1		4	25 4			16.7
12	ALVERNIA COLL	Reported Cleared	44 2						43 2		1		4.5
	County Total	Reported Cleared	185 55			1 1	1 1		52 3	131 50	1		29.7
<b>BLAIR COUNTY</b>													
12	PSU ALTOONA CAMPUS	Reported Cleared	34 9						1 1	31 8		2	26.5
	County Total	Reported Cleared	34 9						1 1	31 8		2	26.5
<b>BUCKS COUNTY</b>													
12	BUCKS CO COMM COLL	Reported Cleared	38				1	1	1	33	2		
12	DELAWARE VALLEY COLL	Reported Cleared	14						4	10			
12	BIBLICAL UNIV	Reported Cleared	9 2				1	2	3 1	3 1			22.2
	County Total	Reported Cleared	61 2				2	3	8 1	46 1	2		3.3
<b>BUTLER COUNTY</b>													
12	SLIPPERY ROCK UNIV OF	Reported Cleared	44 11					2 2	6 1	36 8			25.0
12	BUTLER CO COMM COLL	Reported Cleared	7							7			

\*\*\* Zero Reporting Agency

**Part I Offenses and Clearances  
By College or University  
2009**

Submissions	Jurisdiction		Total	Murd	Mans	Rape	Robb	Aslt	Burg	Larc	MVeh	Arsn	%Clrd
County Total		Reported Cleared	51 11					2 2	6 1	43 8			21.6
<b>CAMBRIA COUNTY</b>													
12 MOUNT ALOYSIUS COLL		Reported Cleared	14 7			1 1			2	10 5		1 1	50.0
12 SAINT FRANCIS COLL		Reported Cleared	34 4			1 1		2 2	7	23 1		1	11.8
12 UNIV OF PGH		Reported Cleared	40 14			2 2		2 1	1	35 11			35.0
County Total		Reported Cleared	88 25			4 4		4 3	10	68 17		2 1	28.4
<b>CENTRE COUNTY</b>													
12 PENNSYLVANIA STATE UN		Reported Cleared	527 142			2		23 19	46 4	439 113	4 2	13 3	26.9
County Total		Reported Cleared	527 142			2	1	23 19	46 4	439 113	4 2	13 3	26.9
<b>CHESTER COUNTY</b>													
12 WEST CHESTER UNIV OF		Reported Cleared	106 20			4 1		2 2	31 7	67 9	2 1		18.9
1 IMMACULATA UNIVERSITY		Reported Cleared	35			1			5	28	1		
12 VALLEY FORGE CHRISTIA		Reported Cleared	11						4	7			
12 LINCOLN UNIV		Reported Cleared	126 20			2		22 16	8 1	91 3	3		15.9
County Total		Reported Cleared	278 40			7 1		24 18	48 8	193 12	6 1		14.4
<b>CLARION COUNTY</b>													
12 CLARION UNIV OF PA		Reported Cleared	49 12			1 1		5 5	5 1	38 5			24.5
County Total		Reported Cleared	49 12			1 1		5 5	5 1	38 5			24.5
<b>CLEARFIELD COUNTY</b>													
*** PSU DUBOIS CAMPUS		Reported Cleared											

\*\*\* Zero Reporting Agency

**Part I Offenses and Clearances  
By College or University  
2009**

Submissions	Jurisdiction		Total	Murd	Mans	Rape	Robb	Aslt	Burg	Larc	MVeh	Arsn	%Clrd
County Total		Reported Cleared											
<b>CLINTON COUNTY</b>													
12	LOCK HAVEN UNIV OF PA	Reported Cleared	54 20						8 2	46 18			37.0
County Total		Reported Cleared	54 20						8 2	46 18			37.0
<b>COLUMBIA COUNTY</b>													
12	BLOOMSBURG UNIV OF PA	Reported Cleared	132 22					4 2	3 2	125 18			16.7
County Total		Reported Cleared	132 22					4 2	3 2	125 18			16.7
<b>CRAWFORD COUNTY</b>													
12	ALLEGHENY COLL	Reported Cleared	60 4					3 2	6	51 2			6.7
12	UNIV OF PGH TITUSVILL	Reported Cleared	16 5			1 1		1 1	1	13 3			31.3
County Total		Reported Cleared	76 9			1 1		4 3	7	64 5			11.8
<b>CUMBERLAND COUNTY</b>													
12	SHIPPENSBURG UNIV OF	Reported Cleared	61 8			1	4 1	2 2	15 1	39 4			13.1
12	DICKINSON COLLEGE	Reported Cleared	63 10			3 2		1 1	6	53 7			15.9
12	MESSIAH COLL	Reported Cleared	45 9					1 1	7 1	35 7		2	20.0
County Total		Reported Cleared	169 27			4 2	4 1	4 4	28 2	127 18		2	16.0
<b>DAUPHIN COUNTY</b>													
12	PSU-HARRISBURG CAMPUS	Reported Cleared	14 2							14 2			14.3
12	HBG AREA COMM COLL WI	Reported Cleared	1							1			
1	PSU HERSHEY MED CENTE	Reported Cleared	56 12					4 4		52 8			21.4
***	EASTERN UNIVERSITY -	Reported Cleared											
***	HARRISBURG UNIV OF SC	Reported											

\*\*\* Zero Reporting Agency

**Part I Offenses and Clearances  
By College or University  
2009**

Submissions	Jurisdiction		Total	Murd	Mans	Rape	Robb	Aslt	Burg	Larc	MVeh	Arsn	%Clrd
*** HARRISBURG UNIV OF SC		Cleared											
*** TEMPLE UNIV HBG		Reported Cleared											
County Total		Reported Cleared	71 14					4 4		67 10			19.7
<b>DELAWARE COUNTY</b>													
12 CHEYNEY UNIV OF PA		Reported Cleared	104 86			1 1		8 8	52 43	40 31	2 2	1 1	82.7
1 CABRINI COLL		Reported Cleared	49 49					5 5	6 6	38 38			100.0
12 DELAWARE CO COMM COLL		Reported Cleared	14 12					1 1		13 11			85.7
1 EASTERN UNIV		Reported Cleared	23						2	20	1		
12 NEUMANN UNIVERSITY		Reported Cleared	31 2						10	21 2			6.5
12 PSU BRANDYWINE CAMPUS		Reported Cleared	6							6			
12 SWARTHMORE COLL		Reported Cleared	65 2			1	1		14 1	47 1	2		3.1
12 VALLEY FORGE MILI ACA		Reported Cleared	20 11					5 5	3 3	12 2	1		55.0
1 VILLANOVA UNIV		Reported Cleared	128 36			1 1	1	1 1	37 6	85 28		3	28.1
12 WIDENER UNIV		Reported Cleared	39 4			1		5 1	7 1	26 2			10.3
County Total		Reported Cleared	479 202			4 2	2	25 21	131 60	308 115	5 3	4 1	42.2
<b>ERIE COUNTY</b>													
12 EDINBORO UNIV OF PA		Reported Cleared	100 14			1 1		5 5	12 3	82 5			14.0
12 PSU BEHREND COLL		Reported Cleared	23 1							23 1			4.3
12 GANNON UNIV		Reported Cleared	35 4				2		1	30 3	1 1	1	11.4
12 MERCYHURST COLL		Reported Cleared	96 21			2 2		3 2	35 4	56 13			21.9
*** LAKE ERIE COL OF OSTE		Reported Cleared											
County Total		Reported Cleared	254 40			3 3	2	8 7	48 7	191 22	1 1	1	15.7
<b>FAYETTE COUNTY</b>													
12 PSU FAYETTE CAMPUS		Reported	4						1	3			

\*\*\* Zero Reporting Agency

**Part I Offenses and Clearances  
By College or University  
2009**

Submissions	Jurisdiction		Total	Murd	Mans	Rape	Robb	Aslt	Burg	Larc	MVeh	Arsn	%Clrd
12	PSU FAYETTE CAMPUS	Cleared	1						1				25.0
	County Total	Reported Cleared	4 1						1 1	3			25.0
<b>FRANKLIN COUNTY</b>													
12	PSU-MONT ALTO CAMPUS	Reported Cleared	14 1						1	13 1			7.1
	County Total	Reported Cleared	14 1						1	13 1			7.1
<b>GREENE COUNTY</b>													
12	WAYNESBURG COLL	Reported Cleared	33 31							33 31			93.9
	County Total	Reported Cleared	33 31							33 31			93.9
<b>HUNTINGDON COUNTY</b>													
12	JUNIATA COLL	Reported Cleared	38 10					1 1		37 9			26.3
	County Total	Reported Cleared	38 10					1 1		37 9			26.3
<b>INDIANA COUNTY</b>													
12	INDIANA UNIV OF PA	Reported Cleared	96 22			4 3	1	1 1	3	87 18			22.9
	County Total	Reported Cleared	96 22			4 3	1	1 1	3	87 18			22.9
<b>JEFFERSON COUNTY</b>													
12	INDIANA U PUNXSUTAWNE	Reported Cleared	8 4						2 2	6 2			50.0
	County Total	Reported Cleared	8 4						2 2	6 2			50.0
<b>LACKAWANNA COUNTY</b>													
1	PSU WORTHINGTON SCRAN	Reported Cleared	7						1	6			
12	UNIV OF SCRANTON	Reported	48					2		46			

\*\*\* Zero Reporting Agency

**Part I Offenses and Clearances  
By College or University  
2009**

Submissions	Jurisdiction		Total	Murd	Mans	Rape	Robb	Aslt	Burg	Larc	MVeh	Arsn	%Clrd
12	UNIV OF SCRANTON	Cleared	10					2		8			20.8
	County Total	Reported Cleared	55 10					2 2	1	52 8			18.2
<b>LANCASTER COUNTY</b>													
12	ELIZABETHTOWN COLL	Reported Cleared	25 2			1 1		1 1		23			8.0
12	MILLERSVILLE UNIV OF	Reported Cleared	44 3					2 1	7	35 2			6.8
1	FRANKLIN MARSHALL COL	Reported Cleared	15							15			
12	LANCASTER BIBLE COLL	Reported Cleared	2 3							2 3			150.0
12	THADDEUS STEVENS COLL	Reported Cleared	25				2		1	20	2		
	County Total	Reported Cleared	111 8			1 1	2	3 2	8	95 5	2		7.2
<b>LAWRENCE COUNTY</b>													
1	WESTMINSTER COLL	Reported Cleared	32 7			1		1 1	2	28 6			21.9
	County Total	Reported Cleared	32 7			1		1 1	2	28 6			21.9
<b>LEBANON COUNTY</b>													
1	EVANGELICAL THEOLOGIC	Reported Cleared											
12	LEBANON VALLEY COLL	Reported Cleared	29 5					5 5		22	2		17.2
12	HBG AREA COMM COLL LE	Reported Cleared											
	County Total	Reported Cleared	29 5					5 5		22	2		17.2
<b>LEHIGH COUNTY</b>													
12	DeSALES UNIV	Reported Cleared	20 1			1 1			8	11			5.0
12	CEDAR CREST COLL	Reported Cleared	16 4							16 4			25.0
12	LEHIGH CARBON COMM CO	Reported Cleared	22 8							22 8			36.4
12	MUHLENBERG COLL	Reported Cleared	117 19			3		3 1	13 2	97 16	1		16.2

\*\*\* Zero Reporting Agency

**Part I Offenses and Clearances  
By College or University  
2009**

Submissions	Jurisdiction		Total	Murd	Mans	Rape	Robb	Aslt	Burg	Larc	MVeh	Arsn	%Clrd
12	PSU ALLENTOWN CAMPUS	Reported Cleared	1							1			
12	LEHIGH CARBON COMM CO	Reported Cleared	2							2			
County Total		Reported Cleared	178 32			4 1		3 1	21 2	149 28	1		18.0
<b>LUZERNE COUNTY</b>													
12	PSU HAZLETON CAMPUS	Reported Cleared	20 1						1	19 1			5.0
12	WILKES-BARRE SCHOOL P	Reported Cleared	2 2							2 2			100.0
12	MISERICORDIA UNIV	Reported Cleared	19							19			
12	KINGS COLLEGE	Reported Cleared	48 9					5 2	17 3	26 4			18.8
12	LUZERNE CO COMM COLLE	Reported Cleared	5 1							5 1			20.0
1	PSU WILKES BARRE CAMP	Reported Cleared	3							3			
12	WILKES UNIVERSITY	Reported Cleared	42 2				2	1		39 2			4.8
County Total		Reported Cleared	139 15				2	6 2	18 3	113 10			10.8
<b>LYCOMING COUNTY</b>													
12	PA COLL OF TECH	Reported Cleared	125 22					1 1	16 1	108 20			17.6
County Total		Reported Cleared	125 22					1 1	16 1	108 20			17.6
<b>MCKEAN COUNTY</b>													
12	UNIV OF PITTSBURGH AT	Reported Cleared	21 4					1 1	7	13 3			19.0
County Total		Reported Cleared	21 4					1 1	7	13 3			19.0
<b>MERCER COUNTY</b>													
1	GROVE CITY COLL	Reported Cleared	23 2							23 2			8.7
1	PSU SHENANGO VALLEY C	Reported Cleared	2							2			
12	THIEL COLL	Reported Cleared	43 1					1 1	1	41			2.3

\*\*\* Zero Reporting Agency

**Part I Offenses and Clearances  
By College or University  
2009**

Submissions	Jurisdiction		Total	Murd	Mans	Rape	Robb	Aslt	Burg	Larc	MVeh	Arsn	%Clrd
County Total		Reported Cleared	68 3					1 1	1	66 2			4.4
<b>MONROE COUNTY</b>													
12 EAST STROUDSBURG UNIV		Reported Cleared	112 12				1	12 9	48 1	51 2			10.7
12 NORTHAMPTON COMM COLL		Reported Cleared	13 2							12 1	1 1		15.4
County Total		Reported Cleared	125 14				1	12 9	48 1	63 3	1 1		11.2
<b>MONTGOMERY COUNTY</b>													
1 BRYN MAWR COLL		Reported Cleared	18			1			9	8			
*** CALVARY BAPTIST THEO		Reported Cleared											
12 GWYNEDD MERCY COLL		Reported Cleared	18						4	14			
5 HARCUM JUNIOR COLL		Reported Cleared											
1 HAVERFORD COLL		Reported Cleared	66 3			7	1	1 1	22 2	35			4.5
12 MANOR COLL		Reported Cleared	2 2							2 2			100.0
12 MONTGOMERY CO COMM CO		Reported Cleared	55 6							53 6	2		10.9
1 PSU ABINGTON COLL		Reported Cleared	19							19			
*** RECONSTRUCTIONIST RAB		Reported Cleared											
12 ROSEMONT COLL		Reported Cleared	23 1						11	12 1			4.3
12 TEMPLE UNIV AMBLER CA		Reported Cleared	9						3	6			
6 URSINUS COLL		Reported Cleared	4 4							4 4			100.0
12 TEMPLE UNIV TYLER CAM		Reported Cleared											
*** EASTERN UNIVERSITY -		Reported Cleared											
County Total		Reported Cleared	214 16			8	1	1 1	49 2	153 13	2		7.5
<b>NORTHAMPTON COUNTY</b>													
12 LEHIGH UNIV		Reported Cleared	112 26			1 1	2 1	1 1	9 3	98 19	1 1		23.2

\*\*\* Zero Reporting Agency

**Part I Offenses and Clearances  
By College or University  
2009**

Submissions	Jurisdiction		Total	Murd	Mans	Rape	Robb	Aslt	Burg	Larc	MVeh	Arsn	%Clrd
12	MORAVIAN COLLEGE SEMI	Reported Cleared	45 2			1			2	42 2			4.4
12	LAFAYETTE COLLEGE	Reported Cleared	154 16			2 2			46 8	103 4		3 2	10.4
12	NORTHAMPTON CO COMM C	Reported Cleared	62 9			1		4 2		57 6		1	14.5
County Total		Reported Cleared	373 53			4 4	2 1	5 3	57 11	300 31	1 1	4 2	14.2
PHILADELPHIA COUNTY													
7	CHESTNUT HILL COLL	Reported Cleared	10 3						4 1	6 2			30.0
***	COMM COLL OF PHILA	Reported Cleared											
12	DREXEL UNIV	Reported Cleared	400			1	13	17	48	304	17		
11	HOLY FAMILY COLL	Reported Cleared	1							1			
12	LASALLE UNIV	Reported Cleared	89 19			1 1	2	5 3	23	57 14		1 1	21.3
***	MOORE COLL OF ART	Reported Cleared											
12	PEIRCE COLL	Reported Cleared	1							1			
12	PA COLL POD MEDICINE	Reported Cleared	1							1			
1	PHILADELPHIA UNIV	Reported Cleared	77 8				1		16 7	57 1	3		10.4
12	UNIV OF THE SCIENCES	Reported Cleared	125			1	16	9	16	71	12		
12	SAINT JOSEPHS UNIV	Reported Cleared	103			1	1	3	9	89			
12	TEMPLE UNIV	Reported Cleared	581 71			2	29 10	19 7	126 10	400 44	5		12.2
12	THOMAS JEFFERSON UNIV	Reported Cleared	129 8					3 2	1	125 6			6.2
1	UNIV OF PA	Reported Cleared	751 158			5	43 14	19 14	54 24	621 105	8	1 1	21.0
12	UNIV OF THE ARTS	Reported Cleared	53 6				2	7 5	5	39 1			11.3
12	TEMPLE UNIV HSC	Reported Cleared	184 13	1			9 1	9 6	110 2	52 3	2	1 1	7.1
12	PA ACADEMY OF FINE AR	Reported Cleared	8					1	1	6			
***	EASTERN UNIVERSITY -	Reported Cleared											
***	EASTERN UNIVERSITY -	Reported Cleared											
12	DEXEL UNIV - QUEEN LA	Reported Cleared	5							5			
12	DREXEL UNIV - CENTER	Reported Cleared	21					2		19			

\*\*\* Zero Reporting Agency

**Part I Offenses and Clearances  
By College or University  
2009**

Submissions	Jurisdiction		Total	Murd	Mans	Rape	Robb	Aslt	Burg	Larc	MVeh	Arsn	%Clrd
12	TEMPLE UNIV CENTER CI	Reported Cleared	3							3			
***	EASTERN UNIVERSITY -	Reported Cleared											
County Total			Reported Cleared	2,542 286	1	11 1	116 25	94 37	413 44	1,857 176	47	3 3	11.3
<b>SCHUYLKILL COUNTY</b>													
12	PSU - SCHUYLKILL CAMP	Reported Cleared	42 16			3 2		2 2	8 3	29 9			38.1
12	LEHIGH CARBON COMM CO	Reported Cleared											
County Total			Reported Cleared	42 16		3 2		2 2	8 3	29 9			38.1
<b>SNYDER COUNTY</b>													
12	SUSQUEHANNA UNIV	Reported Cleared	30 1					1 1	6	23			3.3
County Total			Reported Cleared	30 1				1 1	6	23			3.3
<b>UNION COUNTY</b>													
12	BUCKNELL UNIV	Reported Cleared	115 25			2 1		5 4	9 1	99 18		1	21.7
County Total			Reported Cleared	115 25		2 1		5 4	9 1	99 18		1	21.7
<b>WASHINGTON COUNTY</b>													
12	CALIFORNIA UNIV OF PA	Reported Cleared	30 1						1 1	29			3.3
12	WASHINGTON AND JEFFER	Reported Cleared	40 9					9 5		31 4			22.5
County Total			Reported Cleared	70 10				9 5	1 1	60 4			14.3
<b>WESTMORELAND COUNTY</b>													
***	PSU NEW KENSINGTON CA	Reported Cleared											
1	SAINT VINCENT COL AND	Reported Cleared	29 5						2	25 4	2 1		17.2

\*\*\* Zero Reporting Agency

**Part I Offenses and Clearances  
By College or University  
2009**

Submissions	Jurisdiction		Total	Murd	Mans	Rape	Robb	Aslt	Burg	Larc	MVeh	Arsn	%Clrd
12	SETON HILL UNIVERSITY	Reported	66					4	10	52			25.8
		Cleared	17					4	3	10			
12	U OF PITT GREENSBURG	Reported	7							7			28.6
		Cleared	2							2			
12	WESTMORELAND CO COMM	Reported	13				1	1		11			
		Cleared											
County Total		Reported	115				1	5	12	95	2		20.9
		Cleared	24					4	3	16	1		
YORK COUNTY													
12	PSU YORK CAMPUS	Reported	8							8			25.0
		Cleared	2							2			
12	YORK COLL OF PA	Reported	57			1	2	2	7	43	2		21.1
		Cleared	12			1		2	1	7	1		
County Total		Reported	65			1	2	2	7	51	2		21.5
		Cleared	14			1		2	1	9	1		
Statewide Total		Reported	8,165	2		68	151	307	1,167	6,352	84	34	16.7
		Cleared	1,366	1		30	32	187	174	919	11	12	

\*\*\* Zero Reporting Agency

**Part II Offenses and Clearances  
By College or University  
2009**

Submissions	Jurisdiction	Total	OthAsslt	Forg	Fraud	Embez	StolProp	Vand	Weap	Prost	SexOff	Narc	Gamb	FamOff	DUI	Liq	Drunk	Disord	Vagr	Othr	%Clrd
<b>ADAMS COUNTY</b>																					
12	GETTYSBURG COLL	Reported Cleared	291 231	13 8				32 3			3 3	22 19			1 1	132 131	4 4	57 51		27 11	79.4
12	HGB AREA COMM COLL GE	Reported Cleared	12 9	1 1				4 1										1 1		6 6	75.0
County Total		Reported Cleared	303 240	14 9				36 4			3 3	22 19			1 1	132 131	4 4	58 52		33 17	
<b>ALLEGHENY COUNTY</b>																					
12	PSU MCKEESPORT CAMPUS	Reported Cleared	43 34				1 1	9				3 3				3 3		15 15		12 12	79.1
12	UNIV OF PITTSBURGH	Reported Cleared	795 574	39 9	6	26 2	2	4 4	105 10	8 1	7 3	87 85			22 22	138 138	25 25	131 125		195 150	72.2
11	CARLOW UNIVERSITY	Reported Cleared	7				2					2				2		1			
12	CARNEGIE MELLON UNIV	Reported Cleared	210 116	3	1	11 3		1 1	58 8		5 2	1 1			20 20	55 54	6 5	33 14	1	15 8	55.2
12	CHATHAM UNIVERSITY	Reported Cleared	26 16									2 2			1 1	9 9		2 2		12 2	61.5
12	COMM COLL OF ALLEGHEN	Reported Cleared	57 20	2			1	12			1 1	3 1					2 1	17 6	2 2	17 9	35.1
12	DUQUESNE UNIVERSITY	Reported Cleared	221 188	10 4		1 1		16 1	1 1		1 1	23 23				144 141	5 5	6 6		14 6	85.1
12	LAROCHE COLLEGE	Reported Cleared	1								1										
12	PITTSBURGH THEO SEM	Reported Cleared	1							1											
12	POINT PARK UNIVERSITY	Reported Cleared	40				1	3				4				14	9			9	
***	REF PRESBY THEO SEM	Reported Cleared																			
12	ROBERT MORRIS UNIV	Reported Cleared	59 42	4 3		1 1		14 3			1 1	1 1			1 1	18 17	1 1	18 14			71.2
12	ART INSTITUTE OF PITT	Reported Cleared	250					25	8			70				147					
1	PITTSBURGH INSTITUTE	Reported Cleared																			
County Total		Reported Cleared	1,710 990	58 16	7	39 7	2	10 6	242 22	18 2	16 7	196 116			44 44	530 362	48 37	223 182	3 2	274 187	
<b>ARMSTRONG COUNTY</b>																					
***	IUP AT NORTHPOINTE	Reported Cleared																			

\*\*\* Zero Reporting Agency

**Part II Offenses and Clearances  
By College or University  
2009**

Submissions	Jurisdiction	Total	OthAsslt	Forg	Fraud	Embez	StolProp	Vand	Weap	Prost	SexOff	Narc	Gamb	FamOff	DUI	Liq	Drunk	Disord	Vagr	Othr	%Cld
County Total		Reported Cleared																			
<b>BEAVER COUNTY</b>																					
12 PSU BEAVER CAMPUS		Reported Cleared	29 16	2 2				8 1				8 4				5 5				6 4	55.2
2 GENEVA COLLEGE		Reported Cleared	24 19	1 1				8 3				1 1					8 8			6 6	79.2
County Total		Reported Cleared	53 35	3 3				16 4				9 5				5 5	8 8			12 10	
<b>BERKS COUNTY</b>																					
12 KUTZTOWN UNIV OF PA		Reported Cleared	380 253	6 4	4 3	4 3	2 2	183 81			1 1	27 25			9 9	35 34	39 40	56 41		14 10	66.6
12 PSU BERKS CAMPUS		Reported Cleared	46 25	1	2			8				7 5				13 13		11 5		4 2	54.3
12 ALBRIGHT COLLEGE		Reported Cleared	124 102	1 1			1 1	22 5	1 1		1 1	8 8				53 53	4 4	7 7		26 21	82.3
12 ALVERNIA COLL		Reported Cleared	100 58					42 2			1 1	1				55 55		1			58.0
County Total		Reported Cleared	650 438	8 5	6 3	4 3	3 3	255 88	1 1		3 3	43 38			9 9	156 155	43 44	75 53		44 33	
<b>BLAIR COUNTY</b>																					
12 PSU ALTOONA CAMPUS		Reported Cleared	64 49	10 11				22 6				2 1				25 26		4 2		1 3	76.6
County Total		Reported Cleared	64 49	10 11				22 6				2 1				25 26		4 2		1 3	
<b>BUCKS COUNTY</b>																					
12 BUCKS CO COMM COLL		Reported Cleared	43				1	34										5		3	
12 DELAWARE VALLEY COLL		Reported Cleared	126					57				3				63				3	
12 BIBLICAL UNIV		Reported Cleared	7 1					6				1 1									14.3
County Total		Reported Cleared	176 1				1	97				4 1				63		5		6	
<b>BUTLER COUNTY</b>																					

\*\*\* Zero Reporting Agency

**Part II Offenses and Clearances  
By College or University  
2009**

Submissions	Jurisdiction	Total	OthAsslt	Forg	Fraud	Embez	StolProp	Vand	Weap	Prost	SexOff	Narc	Gamb	FamOff	DUI	Liq	Drunk	Disord	Vagr	Othr	%Clrd
12	SLIPPERY ROCK UNIV OF	Reported Cleared	139 127	3 3	3 2			14 4			1 1	6 7			29 29	60 60	11 11	12 10			91.4
12	BUTLER CO COMM COLL	Reported Cleared	12					1							2			6		3	
County Total		Reported Cleared	151 127	3 3	3 2			15 4			1 1	6 7			31 29	60 60	11 11	18 10		3	
<b>CAMBRIA COUNTY</b>																					
12	MOUNT ALOYSIUS COLL	Reported Cleared	37 28					7 2				1 1				17 17		2 2		10 6	75.7
12	SAINT FRANCIS COLL	Reported Cleared	62 37					28 6				1 1				22 22	1 1	5 5		5 2	59.7
12	UNIV OF PGH	Reported Cleared	271 241					34 14				20 17			1 1	182 182	1 1	17 17		16 9	88.9
County Total		Reported Cleared	370 306					69 22				22 19			1 1	221 221	2 2	24 24		31 17	
<b>CENTRE COUNTY</b>																					
12	PENNSYLVANIA STATE UN	Reported Cleared	1,148 799	31 22	6 3	32 21	6 5	255 50	2 1		11 2	110 94			69 66	311 308	80 76	189 123		46 28	69.6
County Total		Reported Cleared	1,148 799	31 22	6 3	32 21	6 5	255 50	2 1		11 2	110 94			69 66	311 308	80 76	189 123		46 28	
<b>CHESTER COUNTY</b>																					
12	WEST CHESTER UNIV OF	Reported Cleared	584 413	1 5	5 2	7 2	3 2	85 5	1 1		1 1	90 60			8 8	286 283	9 9	34 10	1 1	53 26	70.7
1	IMMACULATA UNIVERSITY	Reported Cleared	43 1	8 1				28			1	2						3		1	2.3
12	VALLEY FORGE CHRISTIA	Reported Cleared	4					4													
12	LINCOLN UNIV	Reported Cleared	187 153	4 1		1		24 6				34 34				36 31	8 8	50 49		30 24	81.8
County Total		Reported Cleared	818 567	13 2	5 5	8 2	3 2	141 11	1 1		2 1	126 94			8 8	322 314	17 17	87 59	1 1	84 50	
<b>CLARION COUNTY</b>																					
12	CLARION UNIV OF PA	Reported Cleared	135 89		1 1	1 2	3 2	36 10	1 1			16 6			8 8	29 31	12 13	22 13		6 5	65.9

\*\*\* Zero Reporting Agency

**Part II Offenses and Clearances  
By College or University  
2009**

Submissions	Jurisdiction	Total	OthAsslt	Forg	Fraud	Embez	StolProp	Vand	Weap	Prost	SexOff	Narc	Gamb	FamOff	DUI	Liq	Drunk	Disord	Vagr	Othr	%Cld
County Total		Reported Cleared	135 89		1 1	1 1	3 2	36 10	1 1			16 6			8 8	29 31	12 13	22 13		6 5	
<b>CLEARFIELD COUNTY</b>																					
*** PSU DUBOIS CAMPUS		Reported Cleared																			
County Total		Reported Cleared																			
<b>CLINTON COUNTY</b>																					
12 LOCK HAVEN UNIV OF PA		Reported Cleared	108 84		1 1	1 1	1 1	30 14			1 5	5 5			3 3	31 30	3 3	9 9		23 18	77.8
County Total		Reported Cleared	108 84		1 1	1 1	1 1	30 14			1 5	5 5			3 3	31 30	3 3	9 9		23 18	
<b>COLUMBIA COUNTY</b>																					
12 BLOOMSBURG UNIV OF PA		Reported Cleared	276 222	11 11	1 1			46 12			2 32	35 32			5 5	132 131	3 3	36 24		5 3	80.4
County Total		Reported Cleared	276 222	11 11	1 1			46 12			2 32	35 32			5 5	132 131	3 3	36 24		5 3	
<b>CRAWFORD COUNTY</b>																					
12 ALLEGHENY COLL		Reported Cleared	80 40				3	32 6				1 1				16 15	5 5	12 6		11 7	50.0
12 UNIV OF PGH TITUSVILL		Reported Cleared	53 32			1 1		23 3	1 1							15 15		10 10		3 2	60.4
County Total		Reported Cleared	133 72			1 1	3	55 9	1 1			1 1				31 30	5 5	22 16		14 9	
<b>CUMBERLAND COUNTY</b>																					
12 SHIPPENSBURG UNIV OF		Reported Cleared	251 217		2 2	1		34 2			1 1	6 6			3 3	166 166	14 14	15 15		9 8	86.5
12 DICKINSON COLLEGE		Reported Cleared	252 181	14 12				5 5	73 13		2	34 34				91 91	6 6	19 14		8 6	71.8
12 MESSIAH COLL		Reported Cleared	126 52	4 4		6 1		52 2			1 1	3 3				11 36		40 2		9 3	41.3
County Total		Reported Cleared	629 450	18 16	2 2	7 1		5 5	159 17		4 2	43 43			3 3	268 293	20 20	74 31		26 17	

\*\*\* Zero Reporting Agency

**Part II Offenses and Clearances  
By College or University  
2009**

Submissions	Jurisdiction	Total	OthAsslt	Forg	Fraud	Embez	StolProp	Vand	Weap	Prost	SexOff	Narc	Gamb	FamOff	DUI	Liq	Drunk	Disord	Vagr	Othr	%Clrd	
<b>DAUPHIN COUNTY</b>																						
12	PSU-HARRISBURG CAMPUS	Reported Cleared	15 8					5				4 4				3 3		1 1		2		53.3
12	HBG AREA COMM COLL WI	Reported Cleared	10					3										2		5		
1	PSU HERSHEY MED CENTE	Reported Cleared	119 99	6 6	1 1			3			1 1	11 9					3 3	29 29		65 50		83.2
***	EASTERN UNIVERSITY -	Reported Cleared																				
***	HARRISBURG UNIV OF SC	Reported Cleared																				
***	TEMPLE UNIV HBG	Reported Cleared																				
County Total		Reported Cleared	144 107	6 6	1 1			11			1 1	15 13				3 3	3 3	32 30		72 50		
<b>DELAWARE COUNTY</b>																						
12	CHEYNEY UNIV OF PA	Reported Cleared	174 166	12 11	1	9 5		27 25	1 1			6 6				4 4	3 3	49 49		62 62		95.4
1	CABRINI COLL	Reported Cleared	381 381	3 3				134 134	1 1		2 2	36 36				3 3	159 159	15 15		28 28		100.0
12	DELAWARE CO COMM COLL	Reported Cleared	35 33	1 1				4 2			3 3							25 25		1 1		94.3
1	EASTERN UNIV	Reported Cleared																				
12	NEUMANN UNIVERSITY	Reported Cleared	19 3					3			1					3 3				12		15.8
12	PSU BRANDYWINE CAMPUS	Reported Cleared	10 5					3										1 1		6 4		50.0
12	SWARTHMORE COLL	Reported Cleared	62 2	2		1		34				1				18 2		3		3		3.2
12	VALLEY FORGE MILI ACA	Reported Cleared	32 28	2 1	1 1			5 2								5 5	13 13	4 4		2 2		87.5
1	VILLANOVA UNIV	Reported Cleared	505 353	11 10				102 7			4 2	22 22				63 63	198 198	36 29		68 21		69.9
12	WIDENER UNIV	Reported Cleared	32 26					6 4				3 3				12 12		2 2		9 5		81.3
County Total		Reported Cleared	1,250 997	31 26	2 1	10 5	1 1	318 174	2 2		10 7	68 67		1 1	3 3	264 248	214 214	135 125		191 123		
<b>ERIE COUNTY</b>																						
12	EDINBORO UNIV OF PA	Reported Cleared	178 120			1		21 2				11 7			11 11	60 60	5 5	59 29		10 6		67.4
12	PSU BEHREND COLL	Reported Cleared	59 23	1 1		3 1		24 3			4	7 4				13 12	1	5 2		1		39.0
12	GANNON UNIV	Reported Cleared	20 4	1				19 4														20.0

\*\*\* Zero Reporting Agency

**Part II Offenses and Clearances  
By College or University  
2009**

Submissions	Jurisdiction		Total	OthAsslt	Forg	Fraud	Embez	StolProp	Vand	Weap	Prost	SexOff	Narc	Gamb	FamOff	DUI	Liq	Drunk	Disord	Vagr	Othr	%Clrd
12	MERCYHURST COLL	Reported	254			1		1	28	1		5	38				133		8		39	
		Cleared	221					1	4	2		5	38				133		8		30	87.0
***	LAKE ERIE COL OF OSTE	Reported																				
		Cleared																				
County Total		Reported	511	2		5		1	92	1		9	56			11	206	6	72		50	
		Cleared	368	1		1		1	13	2		5	49			11	205	5	39		36	
<b>FAYETTE COUNTY</b>																						
12	PSU FAYETTE CAMPUS	Reported																				
		Cleared																				
County Total		Reported																				
		Cleared																				
<b>FRANKLIN COUNTY</b>																						
12	PSU-MONT ALTO CAMPUS	Reported	50	1					11				2				21	1	4		10	
		Cleared	38	1									2				21	1	4		9	76.0
County Total		Reported	50	1					11				2				21	1	4		10	
		Cleared	38	1									2				21	1	4		9	
<b>GREENE COUNTY</b>																						
12	WAYNESBURG COLL	Reported	104					1	7				1				5	2	1		87	
		Cleared	90					1	3				1				5	2	1		77	86.5
County Total		Reported	104					1	7				1				5	2	1		87	
		Cleared	90					1	3				1				5	2	1		77	
<b>HUNTINGDON COUNTY</b>																						
12	JUNIATA COLL	Reported	63					1	32				2			1	16	3	7		1	
		Cleared	34						5				2			1	16	3	6		1	54.0
County Total		Reported	63					1	32				2			1	16	3	7		1	
		Cleared	34						5				2			1	16	3	6		1	
<b>INDIANA COUNTY</b>																						
12	INDIANA UNIV OF PA	Reported	332	26		3		1	38	1		1	19			65	134	17	23		4	
		Cleared	280	18					9	1			16			65	132	17	18		4	84.3

\*\*\* Zero Reporting Agency

**Part II Offenses and Clearances  
By College or University  
2009**

Submissions	Jurisdiction	Total	OthAsslt	Forg	Fraud	Embez	StolProp	Vand	Weap	Prost	SexOff	Narc	Gamb	FamOff	DUI	Liq	Drunk	Disord	Vagr	Othr	%Clrd
County Total		Reported Cleared	332 280	26 18		3	1	38 9	1 1		1	19 16			65 65	134 132	17 17	23 18		4 4	
<b>JEFFERSON COUNTY</b>																					
12 INDIANA U PUNXSUTAWNE		Reported Cleared	38 29	4 4				3 1				1				16 15		12 8		2 1	76.3
County Total		Reported Cleared	38 29	4 4				3 1				1				16 15		12 8		2 1	
<b>LACKAWANNA COUNTY</b>																					
1 PSU WORTHINGTON SCRAN		Reported Cleared	3 3	1 1																	2
12 UNIV OF SCRANTON		Reported Cleared	271 355	1 1		1		52 6			2 2	16 16			1 1	131 270	14 16	11 8		42 35	131.0
County Total		Reported Cleared	274 355	2 1		1		52 6			2 2	16 16			1 1	131 270	14 16	11 8		44 35	
<b>LANCASTER COUNTY</b>																					
12 ELIZABETHTOWN COLL		Reported Cleared	121 117								1	11 11				94 94		7 7		9 4	96.7
12 MILLERSVILLE UNIV OF		Reported Cleared	218 66	2		3 1		24			3 1	24 7			8 4	41 16	11 4	27 12		75 21	30.3
1 FRANKLIN MARSHALL COL		Reported Cleared	54 47	2 1				7 1				10 10				6 6	7 7	22 22			87.0
12 LANCASTER BIBLE COLL		Reported Cleared	7 7					3 3										4 4			100.0
12 THADDEUS STEVENS COLL		Reported Cleared	35 20		1			11				1 1				13 15	3 2	3 2	1	2	57.1
County Total		Reported Cleared	435 257	4 1	1	3 1		45 4			3 2	46 29			8 4	154 131	21 13	63 47	1	86 25	
<b>LAWRENCE COUNTY</b>																					
1 WESTMINSTER COLL		Reported Cleared	85 69	5 5				22 6				3 3				39 39		15 15		1 1	81.2
County Total		Reported Cleared	85 69	5 5				22 6				3 3				39 39		15 15		1 1	
<b>LEBANON COUNTY</b>																					
1 EVANGELICAL THEOLOGIC		Reported Cleared																			

\*\*\* Zero Reporting Agency

**Part II Offenses and Clearances  
By College or University  
2009**

Submissions	Jurisdiction	Total	OthAsslt	Forg	Fraud	Embez	StolProp	Vand	Weap	Prost	SexOff	Narc	Gamb	FamOff	DUI	Liq	Drunk	Disord	Vagr	Othr	%Clrd
12	LEBANON VALLEY COLL	Reported Cleared	89 63					20			1 1					55 55				13 7	70.8
12	HBG AREA COMM COLL LE	Reported Cleared	3 1					2 1										1			33.3
County Total		Reported Cleared	92 64					22 1			1 1					55 55		1		13 7	
<b>LEHIGH COUNTY</b>																					
12	DeSALES UNIV	Reported Cleared	30 18					11				4 4			2 2	4 4	1 1	2 2		6 5	60.0
12	CEDAR CREST COLL	Reported Cleared	23 12					5				2 2				5 5				11 5	52.2
12	LEHIGH CARBON COMM CO	Reported Cleared	5 2					1				1 1						3 1			40.0
12	MUHLENBERG COLL	Reported Cleared	319 181	4 4		4		5 5	124 6	1	3	17 17			12 12	83 83	5 5	49 41		12 8	56.7
12	PSU ALLENTOWN CAMPUS	Reported Cleared																			
12	LEHIGH CARBON COMM CO	Reported Cleared																			
County Total		Reported Cleared	377 213	4 4		4		5 5	141 6	1	3	24 24			14 14	92 92	6 6	54 44		29 18	
<b>LUZERNE COUNTY</b>																					
12	PSU HAZLETON CAMPUS	Reported Cleared	44 38					1 1	6 2			1 1				20 20	3 3	8 7		5 4	86.4
12	WILKES-BARRE SCHOOL P	Reported Cleared	15 15							6 6		5 5						3 3		1 1	100.0
12	MISERICORDIA UNIV	Reported Cleared	88	1				19			1					57	1	3		6	
12	KINGS COLLEGE	Reported Cleared	297 247	2 1				39 11	1 1			23 23				157 162	13 13	31 25		31 11	83.2
12	LUZERNE CO COMM COLLE	Reported Cleared	4					4													
1	PSU WILKES BARRE CAMP	Reported Cleared	5 3					2												3 3	60.0
12	WILKES UNIVERSITY	Reported Cleared	207 173					30 8			1 1	5 5				134 128	11 11	13 13		13 7	83.6
County Total		Reported Cleared	660 476	3 1				1 1	100 21	7 7	2 1	34 34				368 310	28 27	58 48		59 26	
<b>LYCOMING COUNTY</b>																					
12	PA COLL OF TECH	Reported Cleared	399 341	2 1		3 3		1 1	73 14		2 3	40 41			46 46	129 130	41 41	15 15		47 46	85.5

\*\*\* Zero Reporting Agency

**Part II Offenses and Clearances  
By College or University  
2009**

Submissions	Jurisdiction	Total	OthAsslt	Forg	Fraud	Embez	StolProp	Vand	Weap	Prost	SexOff	Narc	Gamb	FamOff	DUI	Liq	Drunk	Disord	Vagr	Othr	%Clrd
County Total		Reported Cleared	399 341	2 1		3 3	1 1	73 14			2 3	40 41			46 46	129 130	41 41	15 15		47 46	
<b>MCKEAN COUNTY</b>																					
12 UNIV OF PITTSBURGH AT		Reported Cleared	40 31			13 12		10 2				2 2				6 6		9 9			77.5
County Total		Reported Cleared	40 31			13 12		10 2				2 2				6 6		9 9			
<b>MERCER COUNTY</b>																					
1 GROVE CITY COLL		Reported Cleared	37 23					10				1 1			1 1	11 11	6 5	4 4		4 1	62.2
1 PSU SHENANGO VALLEY C		Reported Cleared																			
12 THIEL COLL		Reported Cleared	57 36	1 1				22 2				3 3				12 12	4 4	15 14			63.2
County Total		Reported Cleared	94 59	1 1				32 2				4 4			1 1	23 23	10 9	19 18		4 1	
<b>MONROE COUNTY</b>																					
12 EAST STROUDSBURG UNIV		Reported Cleared	325 202			1		53			2 2	14 13			1 1	142 103	11 10	45 44	17 7	39 22	62.2
12 NORTHAMPTON COMM COLL		Reported Cleared	14 8					2	2 2			3 1						2 2		5 3	57.1
County Total		Reported Cleared	339 210			1		55	2 2		2 2	17 14			1 1	142 103	11 10	47 46	17 7	44 25	
<b>MONTGOMERY COUNTY</b>																					
1 BRYN MAWR COLL		Reported Cleared	38					5				2				8	19	4			
*** CALVARY BAPTIST THEO		Reported Cleared																			
12 GWYNEDD MERCY COLL		Reported Cleared	80	2				45			1	2				21		2		7	
5 HARCUM JUNIOR COLL		Reported Cleared																			
1 HAVERFORD COLL		Reported Cleared	110					43			1					65		1			
12 MANOR COLL		Reported Cleared	11 11														6 6	5 5			100.0
12 MONTGOMERY CO COMM CO		Reported	24	3				13			1	1						2		4	

\*\*\* Zero Reporting Agency

**Part II Offenses and Clearances  
By College or University  
2009**

Submissions	Jurisdiction		Total	OthAsslt	Forg	Fraud	Embez	StolProp	Vand	Weap	Prost	SexOff	Narc	Gamb	FamOff	DUI	Liq	Drunk	Disord	Vagr	Othr	%Clrd	
12	MONTGOMERY CO COMM CO	Cleared	7	2					1										1		3	29.2	
1	PSU ABINGTON COLL	Reported Cleared	17	1					6										1		9		
***	RECONSTRUCTIONIST RAB	Reported Cleared																					
12	ROSEMONT COLL	Reported Cleared	27 2						14 1				3 1				6				4	7.4	
12	TEMPLE UNIV AMBLER CA	Reported Cleared	17 1			1			14								1 1				1	5.9	
6	URSINUS COLL	Reported Cleared	17 17			1 1			1 1				1 1				7 7	1 1	4 4		2 2	100.0	
12	TEMPLE UNIV TYLER CAM	Reported Cleared	1						1														
***	EASTERN UNIVERSITY -	Reported Cleared																					
County Total		Reported Cleared	342 38	6 2		2 1			142 3			3 2	9 2				108 8	26 7	19 10		27 5		
<b>NORTHAMPTON COUNTY</b>																							
12	LEHIGH UNIV	Reported Cleared	291 228	3 3	1				77 17				9 9				8 8	130 130	11 11	16 16		36 34	78.4
12	MORAVIAN COLLEGE SEMI	Reported Cleared	116	7		1			63				1				13	1	11		18		
12	LAFAYETTE COLLEGE	Reported Cleared	337 223	8 8		1		3 3	86 9			1 1	19 19				141 141	8 6	23 18		47 18	66.2	
12	NORTHAMPTON CO COMM C	Reported Cleared	99 76						20 1	1 1		1 1	5 4				2 2	42 42		13 13	15 12	76.8	
County Total		Reported Cleared	843 527	18 11	1	2		3 3	246 27	1 1		2 2	34 32			11 10	326 313	20 17	63 47		116 64		
<b>PHILADELPHIA COUNTY</b>																							
7	CHESTNUT HILL COLL	Reported Cleared	32 17	5 5					15								10 10	1 1	1 1			53.1	
***	COMM COLL OF PHILA	Reported Cleared																					
12	DREXEL UNIV	Reported Cleared	192	15		4			70			4	33		1	5	35	14			11		
11	HOLY FAMILY COLL	Reported Cleared	7 6						1								2 2	1 1	3 3			85.7	
12	LASALLE UNIV	Reported Cleared	69 10	14 7		4 1			49				1 1		1 1							14.5	
***	MOORE COLL OF ART	Reported Cleared																					
12	PEIRCE COLL	Reported Cleared	1																1				
12	PA COLL POD MEDICINE	Reported Cleared	2 2																		2 2	100.0	

\*\*\* Zero Reporting Agency

**Part II Offenses and Clearances  
By College or University  
2009**

Submissions	Jurisdiction	Total	OthAsslt	Forg	Fraud	Embez	StolProp	Vand	Weap	Prost	SexOff	Narc	Gamb	FamOff	DUI	Liq	Drunk	Disord	Vagr	Othr	%Clrd
1	PHILADELPHIA UNIV	Reported Cleared	78 5	7	1	1		30				5 5				21		4		9	6.4
12	UNIV OF THE SCIENCES	Reported Cleared	24			1		10				1				9	2			1	
12	SAINT JOSEPHS UNIV	Reported Cleared	237	13	3			124				11			1	68	2	11		4	
12	TEMPLE UNIV	Reported Cleared	547 366	8 3	1	22 5	1	2 2	109 14	1 1	3	32 32			12 12	196 196	17 16	79 48		64 37	66.9
12	THOMAS JEFFERSON UNIV	Reported Cleared	18 11	3 2				3												12 9	61.1
1	UNIV OF PA	Reported Cleared	448 335	40 22	1 1	60 14	4 1	1 1	30 5	4 4	9 1	14 14			62 62	1 1	3 3	59 59		160 147	74.8
12	UNIV OF THE ARTS	Reported Cleared	60 22	1				31				6 4				14 13			1 1	7 4	36.7
12	TEMPLE UNIV HSC	Reported Cleared	98 38	1	1	1		45 12				3 2			2 2			25 10		20 12	38.8
12	PA ACADEMY OF FINE AR	Reported Cleared																			
***	EASTERN UNIVERSITY -	Reported Cleared																			
***	EASTERN UNIVERSITY -	Reported Cleared																			
12	DEXEL UNIV - QUEEN LA	Reported Cleared	1					1													
12	DREXEL UNIV - CENTER	Reported Cleared																			
12	TEMPLE UNIV CENTER CI	Reported Cleared	4 1			1												1		2 1	25.0
***	EASTERN UNIVERSITY -	Reported Cleared																			
County Total		Reported Cleared	1,818 813	107 39	7 1	94 20	5 1	3 3	518 31	5 5	16 1	106 58		2 1	82 76	356 222	40 21	184 121	1 1	292 212	
<b>SCHUYLKILL COUNTY</b>																					
12	PSU - SCHUYLKILL CAMP	Reported Cleared	100 71	11 7				20 2				6 7				4 5		47 44		12 6	71.0
12	LEHIGH CARBON COMM CO	Reported Cleared																			
County Total		Reported Cleared	100 71	11 7				20 2				6 7				4 5		47 44		12 6	
<b>SNYDER COUNTY</b>																					
12	SUSQUEHANNA UNIV	Reported Cleared	41 10	3 1				29 1				8 8								1	24.4

\*\*\* Zero Reporting Agency

**Part II Offenses and Clearances  
By College or University  
2009**

Submissions	Jurisdiction	Total	OthAsslt	Forg	Fraud	Embez	StolProp	Vand	Weap	Prost	SexOff	Narc	Gamb	FamOff	DUI	Liq	Drunk	Disord	Vagr	Othr	%Clrd	
County Total		Reported Cleared	41 10	3 1				29 1				8 8									1	
<b>UNION COUNTY</b>																						
12 BUCKNELL UNIV		Reported Cleared	219 115	1 1		1 1		93 11				17 17				64 60	2 2	31 20		10 3	52.5	
County Total		Reported Cleared	219 115	1 1		1 1		93 11				17 17				64 60	2 2	31 20		10 3		
<b>WASHINGTON COUNTY</b>																						
12 CALIFORNIA UNIV OF PA		Reported Cleared	87 19	2 1		1		24	1			15 6				11 7	3 3	22 5		8	21.8	
12 WASHINGTON AND JEFFER		Reported Cleared	60 37		1 1		1	24 4				12 12				8 8	1 1	2 2		11 9	61.7	
County Total		Reported Cleared	147 56	2 1	1 1	1	1	48 4	1			27 18				19 15	4 1	24 7		19 9		
<b>WESTMORELAND COUNTY</b>																						
*** PSU NEW KENSINGTON CA		Reported Cleared																				
1 SAINT VINCENT COL AND		Reported Cleared	59 45	1 1				17 6			1 1	5 5			1 1	15 14	1 1	12 11		6 5	76.3	
12 SETON HILL UNIVERSITY		Reported Cleared	90 64					25 1				4 3				37 37		9 9		15 14	71.1	
12 U OF PITT GREENSBURG		Reported Cleared	65 64					3 2				7 7				35 36	4 4	5 5		11 10	98.5	
12 WESTMORELAND CO COMM		Reported Cleared	21	1				12										5		3		
County Total		Reported Cleared	235 173	2 1				57 9			1 1	16 15			1 1	87 87	5 5	31 25		35 29		
<b>YORK COUNTY</b>																						
12 PSU YORK CAMPUS		Reported Cleared	19 10					7										10 9		2 1	52.6	
12 YORK COLL OF PA		Reported Cleared	239 177	5 4	4 4		5 5	57 5			1 1	40 38			4 4	85 85	4 4	16 13		18 14	74.1	
County Total		Reported Cleared	258 187	5 4	4 4		5 5	64 5			1 1	40 38			4 4	85 85	4 4	26 22		20 15		

\*\*\* Zero Reporting Agency

**Part II Offenses and Clearances  
By College or University  
2009**

<u>Submissions</u>	<u>Jurisdiction</u>	<u>Total</u>	<u>OthAsslt</u>	<u>Forg</u>	<u>Fraud</u>	<u>Embez</u>	<u>StolProp</u>	<u>Vand</u>	<u>Weap</u>	<u>Prost</u>	<u>SexOff</u>	<u>Narc</u>	<u>Gamb</u>	<u>FamOff</u>	<u>DUI</u>	<u>Liq</u>	<u>Drunk</u>	<u>Disord</u>	<u>Vagr</u>	<u>Othr</u>	<u>%Clrd</u>
Statewide Total	Reported Cleared	16,014 10,477	415 235	46 23	239 81	11 4	55 42	3,755 633	45 27		102 48	1,253 993		3 2	431 415	5,169 4,696	734 667	1,849 1,375	23 11	1,884 1,225	65.4

\*\*\* Zero Reporting Agency