

CRIME IN PENNSYLVANIA  
ANNUAL UNIFORM CRIME REPORT



During 2008, the Pennsylvania Uniform Crime Reporting (UCR) Program received data for 1,620 jurisdictions. Contributions to the Program may range from the submission of data for one month to the submission of data for the entire year. Individual agencies may have submitted data for multiple jurisdictions. Contributing jurisdictions and the corresponding number of submissions are identified in the following link.

Prior to June 1, 2005, reporting of UCR data by Pennsylvania law enforcement agencies was not mandatory. On November 29, 2004, Governor Edward G. Rendell signed Act 180 into law, which mandated UCR reporting for all state, county, and local law enforcement agencies within the Commonwealth.

Information contained in this complete report is based on actual data submitted as of the date of compilation. Analysis is based on data that may have been updated after release of proceeding years' reports.

## Contributing Jurisdictions by County

<u>Contributing Jurisdiction</u>	<u># of Submissions In 2008</u>
----------------------------------	---------------------------------

### ADAMS

BENDERSVILLE BORO	12
BIGLERVILLE BORO	12
CARROLL VALLEY BORO	12
CONEWAGO TWP	12
CUMBERLAND TWP	12
EAST BERLIN BORO	12
EASTERN ADAMS REG - OXFORD TWP	12
FAIRFIELD BORO	12
GETTYSBURG BORO	12
HAMILTONBAN TWP	12
LATIMORE TWP	2
LIBERTY TWP	12
LITTLESTOWN BORO	12
MCSHERRYSTOWN BORO	12

### ALLEGHENY

ALEPPO TWP	12
ALLEGHENY CO D A INVEST BRANCH	11
ALLEGHENY CO POLICE	12
ALLEGHENY CO SHERIFF	11
ASPINWALL BORO	12
AVALON BORO	12
BALDWIN BORO	12
BALDWIN TWP	12
BELL ACRES BORO	12
BELLEVUE BORO	12
BEN AVON BORO	12
BEN AVON HEIGHTS	12
BETHEL PARK BORO	12
BLAWNOX BORO	12
BRACKENRIDGE BORO	12
BRADDOCK BORO	7
BRADDOCK HILLS BORO	12
BRENTWOOD BORO	12
BRIDGEVILLE BORO	12
CARNEGIE BORO	12
CASTLE SHANNON BORO	12
CHESWICK BORO	12
CHURCHILL BORO	12
CLAIRTON CITY	12
COLLIER TWP	12
CORAOPOLIS BORO	12
CRAFTON BORO	12
CRESCENT TWP	12
DORMONT BORO	12
DUQUESNE CITY	12

*Note: Only contributing jurisdictions are listed.*

*Excludes State Police and colleges meeting only the statutory reporting requirement.*

## Contributing Jurisdictions by County

<u>Contributing Jurisdiction</u>	<u># of Submissions In 2008</u>
EAST DEER TWP	12
EAST MCKEESPORT BORO	12
EAST PITTSBURGH BORO	4
EDGEWOOD BORO	12
EDGEWORTH BORO	12
ELIZABETH BORO	12
ELIZABETH TWP	12
EMSWORTH BORO	12
ETNA BORO	12
FAWN TWP	12
FINDLAY TWP	12
FOREST HILLS BORO	12
FORWARD TWP	11
FOX CHAPEL BORO	12
FRANKLIN PARK BORO	12
FRAZER TWP	6
GLASSPORT BORO	12
GREENTREE BORO	12
HAMPTON TWP	12
HARMAR TWP	12
HARRISON TWP	12
HEIDELBERG BORO	10
HOMESTEAD BORO	12
INDIANA TWP	12
INGRAM BORO	12
JEFFERSON HILLS BORO	12
KENNEDY TWP	12
KILBUCK TWP	10
LEET TWP	12
LEETSDALE BORO	12
LIBERTY BORO	12
LINCOLN BORO	12
MCCANDLESS TWP	12
MCKEES ROCKS BORO	12
MCKEESPORT CITY	12
MILLVALE BORO	12
MONROEVILLE BORO	12
MOON TWP	12
MOUNT LEBANON TWP	12
MOUNT OLIVER BORO	12
MUNHALL BORO	12
NEVILLE TWP	12
NORTH BRADDOCK BORO	12
NORTH FAYETTE TWP	12
NORTH VERSAILLES TWP	12
NORTHERN REG POLICE DEPT OF ALLEGHENY CO	12
O'HARA TWP	12
OAKDALE BORO	11
OAKMONT BORO	12
OHIO TWP	12
PENN HILLS TWP	12
PITCAIRN BORO	5

*Note: Only contributing jurisdictions are listed.*

*Excludes State Police and colleges meeting only the statutory reporting requirement.*

## Contributing Jurisdictions by County

<u>Contributing Jurisdiction</u>	<u># of Submissions In 2008</u>
PITTSBURGH CITY	12
PLEASANT HILLS BORO	12
PLUM BORO	12
PORT AUTHORITY	12
PORT VUE BORO	12
PSU MCKEESPORT CAMPUS	12
RANKIN BORO	12
RESERVE TWP	12
ROBINSON TWP	12
ROSS TWP	12
ROSSLYN FARMS BORO	12
SCOTT TWP	12
SEWICKLEY BORO	12
SEWICKLEY HEIGHTS BORO	12
SHALER TWP	12
SHARPSBURG BORO	12
SOUTH FAYETTE TWP	12
SOUTH PARK TWP	12
SPRINGDALE BORO	12
SPRINGDALE TWP	3
STOWE TWP	12
SWISSVALE BORO	12
TARENTUM BORO	12
TURTLE CREEK BORO	10
UNIV OF PITTSBURGH	12
UPPER ST CLAIR TWP	12
VERONA BORO	12
WEST DEER TWP	12
WEST HOMESTEAD BORO	12
WEST MIFFLIN BORO	12
WEST VIEW BORO	12
WHITAKER BORO	12
WHITE OAK BORO	12
WHITEHALL BORO	12
WILKINS TWP	12
WILKINSBURG BORO	12

### ARMSTRONG

APOLLO BORO	11
BETHEL TWP	12
EAST FRANKLIN TWP	12
FORD CITY BORO	12
FREEPORT BORO	11
GILPIN TWP	12
KISKIMINETAS TWP	12
KITTANNING BORO	4
LEECHBURG BORO	12
MANOR TWP	12
NORTH BUFFALO TWP	6
PARKER CITY	12

*Note: Only contributing jurisdictions are listed.  
Excludes State Police and colleges meeting only the statutory reporting requirement.*

## Contributing Jurisdictions by County

<u>Contributing Jurisdiction</u>	<u># of Submissions In 2008</u>
SOUTH BUFFALO TWP	12
WEST KITTANNING BORO	2

### BEAVER

ALQUIPPA BORO	12
AMBRIDGE BORO	12
BADEN BORO	2
BEAVER BORO	12
BEAVER CO SHERIFF	12
BEAVER FALLS CITY	12
BRIDGEWATER BORO	12
BRIGHTON TWP	12
CENTER TWP	12
CHIPPEWA TWP	12
DARLINGTON TWP	12
EAST ROCHESTER BORO	12
EAST VALE BORO	12
ECONOMY BORO	12
FRANKLIN TWP	12
FREEDOM BORO	12
HARMONY TWP	12
HOPEWELL TWP	12
INDEPENDENCE TWP	12
INDUSTRY BORO	12
KOPPEL BORO	12
MARION TWP	12
MIDLAND BORO	12
MONACA BORO	12
NEW BRIGHTON BORO	12
NEW SEWICKLEY TWP	12
NORTH SEWICKLEY TWP	12
OHIOVILLE BORO	12
PATTERSON AREA	12
PSU BEAVER CAMPUS	12
RACoon TWP	11
ROCHESTER BORO	12
ROCHESTER TWP	12
SHIPPINGPORT BORO	12
SOUTH BEAVER TWP	12
SOUTH HEIGHTS BORO	12
WEST MAYFIELD BORO	12
WHITE TWP	12

### BEDFORD

BEDFORD BORO	12
EVERETT BORO	12
LIBERTY TWP	12
SAXTON BORO	12

*Note: Only contributing jurisdictions are listed.  
Excludes State Police and colleges meeting only the statutory reporting requirement.*

## Contributing Jurisdictions by County

<u>Contributing Jurisdiction</u>	<u># of Submissions In 2008</u>
----------------------------------	---------------------------------

### BERKS

AMITY TWP	12
BALLY BORO	12
BERKS CO DET	12
BERKS-LEHIGH REGIONAL	12
BERN TWP	12
BERNVILLE BORO	12
BETHEL TWP	12
BIRDSBORO BORO	12
BOYERTOWN BORO	12
BRECKNOCK TWP	12
CAERNARVON TWP	12
CENTRAL BERKS REGIONAL	12
COLEBROOKDALE DISTRICT	12
CUMRU TWP	12
DOUGLASS TWP	12
EXETER TWP	12
FLEETWOOD BORO	12
HAMBURG BORO	12
HEIDELBERG TWP	12
KUTZTOWN BORO	12
KUTZTOWN UNIV OF PA	12
LAURELDALE BORO	12
LOWER HEIDELBERG TWP	12
MARION TWP	12
MOHNTON BORO	12
MUHLENBERG TWP	12
NORTHERN BERKS REGIONAL	12
OLEY TWP	9
PSU BERKS CAMPUS	12
READING CITY	12
ROBESON TWP	12
ROBESONIA BORO	12
SHILLINGTON BORO	12
SINKING SPRING BORO	12
SOUTH HEIDELBERG TWP	12
SPRING TWP	12
TILDEN TWP	12
TULPEHOCKEN TWP	12
WERNERSVILLE BORO	12
WEST READING BORO	12
WOMELSDORF BORO	12
WYOMISSING BORO	12

### BLAIR

ALLEGHENY TWP	12
ALTOONA CITY	12

*Note: Only contributing jurisdictions are listed.  
Excludes State Police and colleges meeting only the statutory reporting requirement.*

## Contributing Jurisdictions by County

<u>Contributing Jurisdiction</u>	<u># of Submissions In 2008</u>
BELLWOOD BORO	12
BLAIR TWP	12
DUNCANSVILLE BORO	12
FREEDOM TWP	3
GREENFIELD TWP	12
HOLLIDAYSBURG BORO	12
LOGAN TWP	12
MARTINSBURG BORO	12
PSU ALTOONA CAMPUS	12
ROARING SPRING BORO	12
TYRONE AREA SCHOOL DISTRICT	11
WILLIAMSBURG BORO	12

### BRADFORD

ATHENS BORO	12
ATHENS TWP	12
BRADFORD CO SHERIFF	12
CANTON BORO	12
SAYRE BORO	12
SOUTH WAVERLY BORO	12
TOWANDA BORO	12
TROY BORO	12
ULSTER TWP	2

### BUCKS

BEDMINSTER TWP	12
BENSALEM TWP	12
BRISTOL BORO	12
BRISTOL TWP	12
BUCKINGHAM TWP	12
BUCKS CO DET	12
CHALFONT BORO	12
DOYLESTOWN BORO	12
DOYLESTOWN TWP	12
DUBLIN BORO	12
FALLS TWP	12
HILLTOWN TWP	12
HULMEVILLE BORO	12
IVYLAND BORO	12
LANGHORNE MANOR BORO	12
LOWER MAKEFIELD TWP	12
LOWER SOUTHAMPTON TWP	12
MIDDLETOWN TWP	12
MORRISVILLE BORO	12
NEW BRITAIN BORO	12
NEW BRITAIN TWP	12
NEW HOPE BORO	12
NEWTOWN BORO	12

*Note: Only contributing jurisdictions are listed.  
Excludes State Police and colleges meeting only the statutory reporting requirement.*

## Contributing Jurisdictions by County

<u>Contributing Jurisdiction</u>	<u># of Submissions In 2008</u>
NEWTOWN TWP	12
NORTHAMPTON TWP	12
PENNRIDGE REG	12
PERKASIE BORO	12
PLUMSTEAD TWP	12
QUAKERTOWN BORO	12
RICHLAND TWP	12
SOLEBURY TWP	12
SPRINGFIELD TWP	12
TINICUM TWP	12
TULLYTOWN BORO	12
UPPER MAKEFIELD TWP	12
UPPER SOUTHAMPTON TWP	12
WARMINSTER TWP	12
WARRINGTON TWP	12
WARWICK TWP	12
YARDLEY BORO	12

### BUTLER

ADAMS TWP	12
BUFFALO TWP	12
BUTLER CITY	12
BUTLER CO D A	12
BUTLER TWP	12
CRANBERRY TWP	12
HARRISVILLE BORO	4
JACKSON TWP	12
LANCASTER TWP	12
MIDDLESEX TWP	12
PENN TWP	12
SAXONBURG BORO	12
SLIPPERY ROCK BORO	12
SLIPPERY ROCK UNIV OF PA	12
ZELIENOPLE BORO	12

### CAMBRIA

ADAMS TWP	12
ASHVILLE BORO	12
BLACKLICK TWP	12
CAMBRIA TWP	12
CARROLLTOWN BORO	12
CONEMAUGH TWP	12
CRESSON BORO	12
CRESSON TWP	12
CROYLE TWP	12
DALE BORO	12
EAST CONEMAUGH BORO	12
EAST TAYLOR TWP	12

*Note: Only contributing jurisdictions are listed.  
Excludes State Police and colleges meeting only the statutory reporting requirement.*

## Contributing Jurisdictions by County

<u>Contributing Jurisdiction</u>	<u># of Submissions In 2008</u>
EBENSBURG BORO	12
FERNDALE BORO	12
GALLITZIN BORO	12
GALLITZIN TWP	12
GEISTOWN BORO	12
HASTINGS BORO	12
JACKSON TWP	12
JOHNSTOWN CITY	12
LORETTO BORO	11
NORTHERN CAMBRIA BORO	12
PATTON BORO	12
PORTAGE BORO	12
RICHLAND TWP	12
SANKERTOWN BORO	12
SOUTH FORK BORO	12
STONYCREEK TWP	12
SUMMERHILL TWP	12
SUSQUEHANNA TWP	12
UPPER YODER TWP	12
VINTONDALE BORO	12
WEST CARROLL TWP	6
WEST HILLS REGIONAL	12

### CAMERON

EMPORIUM BORO	12
---------------	----

### CARBON

BEAVER MEADOWS BORO	12
FRANKLIN TWP	12
JIM THORPE BORO	12
KIDDER TWP	12
LANSFORD BORO	10
LEHIGHTON BORO	12
MAHONING TWP	12
NESQUEHONING BORO	12
PALMERTON BORO	12
SUMMIT HILL BORO	12
WEATHERLY BORO	12
WEISSPORT BORO	12

### CENTRE

BELLEFONTE BORO	12
FERGUSON TWP	12
PATTON TWP	12
PENNSYLVANIA STATE UNIV	12
SPRING TWP	12

*Note: Only contributing jurisdictions are listed.  
Excludes State Police and colleges meeting only the statutory reporting requirement.*

## Contributing Jurisdictions by County

<u>Contributing Jurisdiction</u>	<u># of Submissions In 2008</u>
STATE COLLEGE BORO	12
CHESTER	
ATGLEN BORO	12
AVONDALE BORO	12
BIRMINGHAM TWP	12
CALN TWP	12
CHESTER CO DET	11
COATESVILLE CITY	12
DOWNINGTOWN BORO	12
EAST BRANDYWINE TWP	12
EAST COVENTRY TWP	12
EAST FALLOWFIELD TWP	12
EAST MARLBOROUGH TWP	4
EAST PIKELAND TWP	12
EAST VINCENT TWP	12
EAST WHITELAND TWP	12
EASTTOWN TWP	12
HIGHLAND TWP	12
HONEY BROOK BORO	12
KENNETT SQUARE BORO	12
KENNETT TWP	2
MALVERN BORO	12
NEW GARDEN TWP	12
NORTH COVENTRY TWP	12
OXFORD BORO	12
PARKESBURG BORO	12
PHOENIXVILLE BORO	12
SADSBURY TWP	12
SCHUYLKILL TWP	12
SOUTH COATESVILLE BORO	12
SPRING CITY BORO	12
TREDYFFRIN TWP	12
UPPER UWCHLAN TWP	12
UWCHLAN TWP	12
VALLEY TWP	12
WEST BRANDYWINE TWP	12
WEST CALN TWP	12
WEST CHESTER BORO	12
WEST CHESTER UNIV OF PA	12
WEST FALLOWFIELD TWP	12
WEST GOSHEN TWP	12
WEST GROVE BORO	12
WEST NOTTINGHAM TWP	12
WEST PIKELAND TWP	12
WEST SADSBURY TWP	12
WEST VINCENT TWP	12
WEST WHITELAND TWP	12
WESTTOWN- EAST GOSHEN REGIONAL	12
WILLISTOWN TWP	12

*Note: Only contributing jurisdictions are listed.*

*Excludes State Police and colleges meeting only the statutory reporting requirement.*

## Contributing Jurisdictions by County

<u>Contributing Jurisdiction</u>	<u># of Submissions In 2008</u>
----------------------------------	---------------------------------

### CLARION

CLARION BORO	12
CLARION CO DET	6
CLARION CO SHERIFF DEPT	12
CLARION UNIV OF PA	12
FOXBURG BORO	4
KNOX BORO	12
NEW BETHLEHEM BORO	12
RICHLAND TWP	4
ST PETERSBURG BORO	3

### CLEARFIELD

CLEARFIELD BORO	12
CURWENSVILLE BORO	12
DECATUR TWP	7
DU BOIS CITY	12
LAWRENCE TWP	12
MORRIS-COOPER REGIONAL	9
OSCEOLA MILLS BORO	5
SANDY TWP	12

### CLINTON

CLINTON CO DET	12
LAMAR TWP	12
LOCK HAVEN CITY	12
LOCK HAVEN UNIV OF PA	11
MILL HALL BORO	11
PINE CREEK TWP	12
WOODWARD TWP	12

### COLUMBIA

BERWICK BORO	12
BLOOMSBURG TOWN	12
BLOOMSBURG UNIV OF PA	12
BRIAR CREEK TWP	12
CATAWISSA BORO	12
GREENWOOD TWP	12
HEMLOCK TWP	12
LOCUST TWP	12
MADISON TWP	12
MAIN TWP	12
MIFFLIN TWP	12
MILLVILLE BORO	12

*Note: Only contributing jurisdictions are listed.  
Excludes State Police and colleges meeting only the statutory reporting requirement.*

## Contributing Jurisdictions by County

<u>Contributing Jurisdiction</u>	<u># of Submissions In 2008</u>
ORANGEVILLE AREA	12
SCOTT TWP	12
SOUTH CENTRE TWP	12

### CRAWFORD

CAMBRIDGE SPRINGS BORO	12
COCHRANTON BORO	12
CONNEAUT LAKE REGIONAL	12
LINESVILLE BORO	12
MEADVILLE CITY	12
PYMATUNING STATE PARK	12
TITUSVILLE CITY	12
VERNON TWP	12
WEST MEAD TWP	12

### CUMBERLAND

CAMP HILL BORO	12
CARLISLE BORO	12
CUMBERLAND CO DA	12
CUMBERLAND CO SHERIFF	12
DICKINSON COLLEGE	12
EAST PENNSBORO TWP	12
HAMPDEN TWP	12
LOWER ALLEN TWP	12
MECHANICSBURG BORO	12
MIDDLESEX TWP	12
MT HOLLY SPRINGS BORO	12
NEW CUMBERLAND BORO	12
NEWVILLE BORO	12
NORTH MIDDLETON TWP	12
PINE GROVE FURNACE STATE PARK	6
SHIPPENSBURG BORO	12
SHIPPENSBURG UNIV OF PA	12
SHIREMANSTOWN BORO	12
SILVER SPRING TWP	12
UPPER ALLEN TWP	12
WEST SHORE REGIONAL	12

### DAUPHIN

CAPITOL POLICE DEPT	12
DAUPHIN CO DET	12
DERRY TWP	12
HALIFAX BORO	12
HARRISBURG CITY	12
HARRISBURG INT. AIRPORT	12
HIGHSPIRE BORO	12

*Note: Only contributing jurisdictions are listed.  
Excludes State Police and colleges meeting only the statutory reporting requirement.*

## Contributing Jurisdictions by County

<u>Contributing Jurisdiction</u>	<u># of Submissions In 2008</u>
HUMMELSTOWN BORO	12
LOWER PAXTON TWP	12
LOWER SWATARA TWP	12
LYKENS BORO	12
MIDDLETOWN BORO	12
MILLERSBURG BORO	12
PAXTANG BORO	12
PENBROOK BORO	12
PSU-HARRISBURG CAMPUS	12
ROYALTON BORO	12
STEELTON BORO	12
SUSQUEHANNA TWP	12
SWATARA TWP	12
WICONISCO TWP	12

### DELAWARE

ALDAN BORO	12
ASTON TWP	12
BETHEL TWP	11
BROOKHAVEN BORO	12
CHESTER CITY	12
CHESTER TWP	12
CHEYNEY UNIV OF PA	12
CLIFTON HEIGHTS BORO	12
COLLINGDALE BORO	12
DARBY BORO	12
DARBY TWP	12
DELAWARE CO C I DIVISION	12
DELAWARE CO PARK	12
EAST LANSDOWNE BORO	12
EDDYSTONE BORO	12
FOLCROFT BORO	12
GLENOLDEN BORO	12
HAVERFORD TWP	12
LANSDOWNE BORO	12
LOWER CHICHESTER TWP	4
MARCUS HOOK BORO	3
MARPLE TWP	12
MEDIA BORO	12
MILLBOURNE BORO	12
MORTON BORO	12
NETHER PROVIDENCE TWP	12
NEWTOWN TWP	12
NORWOOD BORO	12
PARKSIDE BORO	12
PROSPECT PARK BORO	12
RADNOR TWP	12
RIDLEY PARK BORO	12
RIDLEY TWP	12
SHARON HILL BORO	12

*Note: Only contributing jurisdictions are listed.*

*Excludes State Police and colleges meeting only the statutory reporting requirement.*

## Contributing Jurisdictions by County

<u>Contributing Jurisdiction</u>	<u># of Submissions In 2008</u>
SPRINGFIELD TWP	12
SWARTHMORE BORO	12
TINICUM TWP	12
TRAINER BORO	12
UPLAND BORO	12
UPPER CHICHESTER TWP	12
UPPER DARBY TWP	12
UPPER PROVIDENCE TWP	12
YEADON BORO	12

### ELK

ELK CO SHERIFF	12
JOHNSONBURG BORO	12
RIDGWAY BORO	12
SAINT MARYS CITY	12

### ERIE

ALBION BORO	12
CORRY CITY	12
EDINBORO BORO	12
EDINBORO UNIV OF PA	8
ERIE CITY	12
GIRARD BORO	12
LAKE CITY BORO	12
LAWRENCE PARK TWP	12
MILLCREEK TWP	12
NORTH EAST BORO	12
PSU BEHREND COLL	12
UNION CITY BORO	4
WESLEYVILLE BORO	12

### FAYETTE

BROWNSVILLE BORO	12
CONNELLSVILLE CITY	12
EVERSON BORO	12
LUZERNE TWP	12
MASONTOWN BORO	12
OHIOPYLE STATE PARK	12
PERRYOPOLIS BORO	12
POINT MARION BORO	12
REDSTONE TWP	12
SOUTH CONNELLSVILLE BORO	12
SOUTHWEST REGIONAL	12
UNIONTOWN CITY	12
WASHINGTON TWP	12

*Note: Only contributing jurisdictions are listed.  
Excludes State Police and colleges meeting only the statutory reporting requirement.*

## Contributing Jurisdictions by County

<u>Contributing Jurisdiction</u>	<u># of Submissions In 2008</u>
----------------------------------	---------------------------------

### FRANKLIN

CHAMBERSBURG BORO	12
FRANKLIN CO SHERIFFS OFFICE	12
GREENCASTLE BORO	12
MERCERSBURG BORO	12
PSU-MONT ALTO CAMPUS	12
WASHINGTON TWP	12
WAYNESBORO BORO	10

### GREENE

CARMICHAELS BORO	4
CUMBERLAND TWP	11
GREENE CO SHERIFF	12
WAYNESBURG BORO	12

### HUNTINGDON

HUNTINGDON BORO	12
JUNIATA VALLEY REGIONAL	12
MOUNT UNION BORO	12

### INDIANA

BLAIRSVILLE BORO	12
HOMER CITY BORO	12
INDIANA BORO	12
INDIANA UNIV OF PA	12
MARION CENTER BORO	12
SALTSBURG BORO	12

### JEFFERSON

BROCKWAY BORO	12
BROOKVILLE BORO	12
JEFFERSON CO SHERIFF	12
PUNXSUTAWNEY BORO	12
REYNOLDSVILLE BORO	12
SYKESVILLE BORO	12

### JUNIATA

MIFFLIN BORO	12
--------------	----

*Note: Only contributing jurisdictions are listed.  
Excludes State Police and colleges meeting only the statutory reporting requirement.*

## Contributing Jurisdictions by County

<u>Contributing Jurisdiction</u>	<u># of Submissions In 2008</u>
----------------------------------	---------------------------------

### LACKAWANNA

ARCHBALD BORO	12
BLAKELY BORO	12
CANADIAN PACIFIC RAILWAY POLICE SERVICES	1
CARBONDALE CITY	12
CLARKS SUMMIT BORO	12
COVINGTON TWP	12
DALTON BORO	12
DICKSON BORO	11
DUNMORE BORO	12
JERMYN BORO	12
JESSUP BORO	1
LACKAWANNA CO DET	12
MAYFIELD BORO	9
MOOSIC BORO	12
MOSCOW BORO	12
NEWTON TWP	12
OLD FORGE BORO	12
OLYPHANT BORO	12
ROARING BROOK TWP	12
SCOTT TWP	12
SCRANTON CITY	12
SOUTH ABINGTON TWP	12
TAYLOR BORO	10
THROOP BORO	12
VANDLING BORO	12

### LANCASTER

ADAMSTOWN BORO	12
AKRON BORO	12
CHRISTIANA BORO	12
CLAY TWP	12
COLUMBIA BORO	12
DENVER BORO	12
EARL TWP	12
EAST COCALICO TWP	12
EAST EARL TWP	12
EAST HEMPFIELD TWP	12
EAST LAMPETER TWP	12
EAST PETERSBURG BORO	12
ELIZABETHTOWN BORO	12
ELIZABETHTOWN COLL	12
EPHRATA BORO	12
EPHRATA TWP	12
LANCASTER CITY	12
LANCASTER TWP	12
LITITZ BORO	12

*Note: Only contributing jurisdictions are listed.  
Excludes State Police and colleges meeting only the statutory reporting requirement.*

## Contributing Jurisdictions by County

<u>Contributing Jurisdiction</u>	<u># of Submissions In 2008</u>
MANHEIM BORO	12
MANHEIM TWP	12
MANOR TWP	12
MILLERSVILLE BORO	12
MILLERSVILLE UNIV OF PA	12
MOUNT JOY BORO	12
NEW HOLLAND BORO	12
NORTHWEST LANCASTER COUNTY REGIONAL	12
PENN TWP	12
QUARRYVILLE BORO	12
SOUTHERN REG - PEQUEA TWP	12
SOUTHERN REGIONAL - CONESTOGA TWP	12
STRASBURG BORO	12
SUSQUEHANNA REGIONAL - CONOY TWP	12
SUSQUEHANNA REGIONAL - E DONEGAL	12
SUSQUEHANNA REGIONAL - MARIETTA BORO	12
TERRE HILL BORO	12
UPPER LEACOCK TWP	12
WARWICK TWP	12
WEST COCALICO TWP	12
WEST EARL TWP	12
WEST HEMPFIELD TWP	12
WEST LAMPETER TWP	12

### LAWRENCE

BESSEMER BORO	12
ELLWOOD BORO	12
LITTLE BEAVER TWP	12
NESHANNOCK TWP	12
NEW BEAVER BORO	12
NEW CASTLE CITY	12
NEW WILMINGTON BORO	12
NORTH BEAVER TWP	1
NORTHWEST LAWRENCE COUNTY REGIONAL	12
SHENANGO TWP	7
UNION TWP	12
WAMPUM BORO	12

### LEBANON

ANNVILLE TWP	12
CLEONA BORO	12
CORNWALL BORO	12
HEIDELBERG TWP	12
LEBANON CITY	12
LEBANON CO DET	12
MILLCREEK TWP	12
MOUNT GRETNNA BORO	12
MYERSTOWN BORO	12

*Note: Only contributing jurisdictions are listed.  
Excludes State Police and colleges meeting only the statutory reporting requirement.*

## Contributing Jurisdictions by County

<u>Contributing Jurisdiction</u>	<u># of Submissions In 2008</u>
NORTH CORNWALL TWP	12
NORTH LEBANON TWP	12
NORTH LONDONDERRY TWP	12
PALMYRA BORO	12
RICHLAND BORO	12
SOUTH ANNVILLE TWP	8
SOUTH LEBANON TWP	12
SOUTH LONDONDERRY TWP	12
WEST CORNWALL TWP	12
WEST LEBANON TWP	12

### LEHIGH

ALBURTIS BORO	12
ALLENTOWN CITY	12
CATASAUQUA BORO	12
COOPERSBURG BORO	12
COPLAY BORO	12
EMMAUS BORO	12
FOUNTAIN HILL BORO	12
LEHIGH CO DET	12
LOWER MILFORD TWP	12
MACUNGIE BORO	12
SALISBURY TWP	12
SLATINGTON BORO	12
SOUTH WHITEHALL TWP	12
UPPER SAUCON TWP	12
WHITEHALL TWP	12

### LUZERNE

ASHLEY BORO	12
AVOCA BORO	12
BUTLER TWP	12
CONYNGHAM BORO	12
DALLAS BORO	12
DALLAS TWP	12
DUPONT BORO	12
DURYEA BORO	12
EDWARDSVILLE BORO	12
EXETER BORO	12
EXETER TWP	12
FAIRVIEW TWP	12
FORTY FORT BORO	12
FREELAND BORO	12
HANOVER TWP	12
HARVEYS LAKE BORO	12
HAZLETON CITY	12
JACKSON TWP	12
JENKINS TWP	12

*Note: Only contributing jurisdictions are listed.  
Excludes State Police and colleges meeting only the statutory reporting requirement.*

## Contributing Jurisdictions by County

<u>Contributing Jurisdiction</u>	<u># of Submissions In 2008</u>
KINGSTON BORO	12
KINGSTON TWP	12
LAFLIN BORO	12
LARKSVILLE BORO	12
LEHMAN TWP	10
LUZERNE CO DET	12
NANTICOKE CITY	12
NESCOPECK BORO	12
NEWPORT TWP	12
PITTSTON CITY	12
PLAINS TWP	12
PLYMOUTH BORO	12
PSU HAZLETON CAMPUS	12
RICE TWP	12
SALEM TWP	12
SUGARLOAF TWP	12
SWOYERSVILLE BORO	12
WEST HAZLETON BORO	12
WEST PITTSTON BORO	12
WEST WYOMING BORO	12
WHITE HAVEN BORO	12
WILKES-BARRE CITY	12
WILKES-BARRE SCHOOL POLICE	12
WILKES-BARRE TWP	12
WRIGHT TWP	12
WYOMING BORO	12

### LYCOMING

DUBOISTOWN BORO	12
HUGHESVILLE BORO	10
JERSEY SHORE BORO	12
LYCOMING CO SHERIFF	12
MONTGOMERY BORO	12
MONTOURSVILLE BORO	12
MUNCY BORO	12
OLD LYCOMING TWP	12
PORTER TWP	1
SOUTH WILLIAMSPORT BORO	12
WILLIAMSPORT CITY	12

### MCKEAN

BRADFORD CITY	12
BRADFORD TWP	12
FOSTER TWP	12
KANE BORO	12
MOUNT JEWETT BORO	12
OTTO Eldred Regional Police Dept.	12
PORT ALLEGANY BORO	12

*Note: Only contributing jurisdictions are listed.  
Excludes State Police and colleges meeting only the statutory reporting requirement.*

## Contributing Jurisdictions by County

<u>Contributing Jurisdiction</u>	<u># of Submissions In 2008</u>
SMETHPORT BORO	12
UNIV OF PITTSBURGH AT BRADFORD	11

### MERCER

GREENVILLE/WEST SALEM	12
GROVE CITY BORO	12
HEMPFIELD TWP	12
HERMITAGE CITY	12
JAMESTOWN BORO	12
JEFFERSON TWP	12
MERCER BORO	12
MERCER CO SHERIFF	12
PYMATUNING TWP	12
SANDY LAKE BORO	11
SHARON CITY	12
SHARPSVILLE BORO	8
SOUTH PYMATUNING TWP	12
STONEBORO BORO	12
SW MERCER COUNTY REGIONAL POLICE	12
WEST SALEM TWP	12

### MIFFLIN

GRANVILLE TWP	12
MIFFLIN COUNTY REGIONAL	12

### MONROE

BARRETT TWP	12
DELAWARE WATER GAP BORO	12
EAST STROUDSBURG UNIV OF PA	12
POCONO MOUNTAIN REGIONAL	12
POCONO TWP	12
STROUD AREA REGIONAL	12

### MONTGOMERY

ABINGTON TWP	12
AMBLER BORO	12
BRIDGEPORT BORO	12
BRYN ATHYN BORO	12
CHELTENHAM TWP	12
COLLEGEVILLE BORO	12
CONSHOHOCKEN BORO	12
DOUGLASS TWP	12
EAST NORRITON TWP	12
FRANCONIA TWP	12

*Note: Only contributing jurisdictions are listed.  
Excludes State Police and colleges meeting only the statutory reporting requirement.*

## Contributing Jurisdictions by County

<u>Contributing Jurisdiction</u>	<u># of Submissions In 2008</u>
HATBORO BORO	12
HATFIELD TWP	12
HORSHAM TWP	12
JENKINTOWN BORO	11
LANSDALE BORO	12
LIMERICK TWP	12
LOWER FREDERICK TWP	12
LOWER GWYNEDD TWP	12
LOWER MERION TWP	12
LOWER MORELAND TWP	12
LOWER POTTS GROVE TWP	12
LOWER PROVIDENCE TWP	12
LOWER SALFORD TWP	12
MARLBOROUGH TWP	12
MONTGOMERY CO SHERIFF	12
MONTGOMERY TWP	12
NARBERTH BORO	12
NEW HANOVER TWP	12
NORRISTOWN BORO	12
NORTH WALES BORO	12
PLYMOUTH TWP	12
POTTSTOWN BORO	12
ROCKLEDGE BORO	12
ROYERSFORD BORO	12
SOUDERTON BORO	12
SPRINGFIELD TWP	12
TELFORD BORO	12
TOWAMENCIN TWP	12
UPPER DUBLIN TWP	12
UPPER GWYNEDD TWP	12
UPPER MERION TWP	12
UPPER MORELAND TWP	12
UPPER PERK POLICE DISTRICT	12
UPPER POTTS GROVE TWP	12
UPPER PROVIDENCE TWP	12
WEST CONSHOHOCKEN BORO	12
WEST NORRITON TWP	12
WEST POTTS GROVE TWP	12
WHITEMARSH TWP	12
WHITPAIN TWP	12
<b>MONTOUR</b>	
DANVILLE BORO	12
MAHONING TWP	12
<b>NORTHAMPTON</b>	
BANGOR BORO	12
BETHLEHEM CITY	12

*Note: Only contributing jurisdictions are listed.  
Excludes State Police and colleges meeting only the statutory reporting requirement.*

## Contributing Jurisdictions by County

<u>Contributing Jurisdiction</u>	<u># of Submissions In 2008</u>
BETHLEHEM TWP	12
BUSHKILL TWP	12
COLONIAL REGIONAL	12
EAST BANGOR BORO	12
EASTON AREA SCHOOL DISTRICT	9
EASTON CITY	12
FORKS TWP	12
FREEMANSBURG BORO	11
HELLERTOWN BORO	12
LEHIGH TWP	12
LEHIGH UNIV	12
LOWER SAUCON TWP	12
MOORE TWP	12
MORAVIAN COLL SEM	12
NAZARETH BORO	12
NORTH CATASAUQUA BORO	12
NORTHAMPTON BORO	12
PALMER TWP	12
PEN ARGYL BORO	12
PLAINFIELD TWP	12
ROSETO BORO	12
STOCKERTOWN BORO	5
TATAMY BORO	12
UPPER NAZARETH TWP	12
WALNUTPORT BORO	12
WASHINGTON TWP	12
WIND GAP BORO	12

### NORTHUMBERLAND

COAL TWP	12
KULPMONT BORO	12
MILTON BORO	12
MOUNT CARMEL BORO	12
MT CARMEL TWP	12
NORTHUMBERLAND BORO	12
POINT TWP	12
RALPHO TWP	12
RIVERSIDE BORO	12
SHAMOKIN CITY	12
SUNBURY CITY	12
WATSONTOWN BORO	12
ZERBE TWP	4

### PERRY

DUNCANNON BORO	12
MARYSVILLE BORO	12
NEWPORT BORO	12
OLIVER TWP	12

*Note: Only contributing jurisdictions are listed.  
Excludes State Police and colleges meeting only the statutory reporting requirement.*

## Contributing Jurisdictions by County

<u>Contributing Jurisdiction</u>	<u># of Submissions In 2008</u>
PENN TWP	11
RYE TWP	12
PHILADELPHIA	
PHILADELPHIA CITY	12
PIKE	
EASTERN PIKE REGIONAL	12
MILFORD BORO	12
PIKE CO DETECTIVES	12
PIKE CO SHERIFF	12
SHOHOLA TWP	12
POTTER	
AUSTIN BORO	11
COUDERSPORT BORO	11
GALETON BORO	12
SHINGLEHOUSE BORO	1
SWEDEN TWP	12
SCHUYLKILL	
ASHLAND BORO	12
AUBURN BORO	12
BLYTHE TWP	12
BRANCH TWP	3
BUTLER TWP	12
CASS TWP	3
COALDALE BORO	11
EAST NORWEGIAN TWP	12
EAST UNION TWP	12
FRACKVILLE BORO	12
GILBERTON BORO	10
HEGINS TWP	1
KLINE TWP	12
MAHANOEY TWP	12
MCADOO BORO	12
MINERSVILLE BORO	12
NEW CASTLE TWP	12
NEW PHILADELPHIA BORO	6
NORTH UNION TWP	12
ORWIGSBURG BORO	12
PINE GROVE BORO	1
PORT CARBON BORO	12
POTTSVILLE CITY	12

*Note: Only contributing jurisdictions are listed.*

*Excludes State Police and colleges meeting only the statutory reporting requirement.*

## Contributing Jurisdictions by County

<u>Contributing Jurisdiction</u>	<u># of Submissions In 2008</u>
PSU - SCHUYLKILL CAMPUS	12
REILLY TWP	4
RINGTOWN BORO	12
RUSH TWP	12
RYAN TWP	11
SAINT CLAIR BORO	12
SCHUYLKILL CO DET	12
SCHUYLKILL HAVEN BORO	12
SHENANDOAH BORO	12
TAMAQUA BORO	12
TOWER CITY BORO	5
UNION TWP	10
WALKER TWP	12
WEST PENN TWP	10

### SNYDER

MIDDLEBURG BORO	12
SELINGROVE BORO	12
SHAMOKIN DAM BORO	12
SNYDER COUNTY SHERIFF	12
SPRING TWP	12

### SOMERSET

BERLIN BORO	12
BOSWELL BORO	10
CONEMAUGH TWP	12
ELK LICK TWP	10
HOOVERSVILLE BORO	10
JENNERSTOWN BORO	12
MEYERSDALE BORO	12
PAINT TWP	12
SEVEN SPRINGS BORO	7
SOMERSET BORO	12
SUMMIT TWP	12
WINDBER BORO	12

### SUSQUEHANNA

CLIFFORD TWP	12
FOREST CITY BORO	12
HOP BOTTOM	9
MONTROSE BORO	12
SILVER LAKE TWP	12
SUSQUEHANNA BORO	12
UNION DALE BORO	12

*Note: Only contributing jurisdictions are listed.  
Excludes State Police and colleges meeting only the statutory reporting requirement.*

## Contributing Jurisdictions by County

<u>Contributing Jurisdiction</u>	<u># of Submissions In 2008</u>
<b>TIOGA</b>	
BLOSSBURG BORO	11
ELKLAND BORO	12
GAINES TWP	12
LAWRENCE TWP	12
MANSFIELD BORO	12
MANSFIELD UNIV OF PA	12
NELSON TWP	12
OSCEOLA TWP	11
TIOGA CO SHERIFF	12
WELLSBORO BORO	12
WESTFIELD BORO	12
<b>UNION</b>	
EAST BUFFALO TWP	12
HARTLETON BORO	12
LEWISBURG BORO	12
MIFFLINBURG BORO	12
NEW BERLIN BORO	12
<b>VENANGO</b>	
EMLENTON BORO	12
FRANKLIN CITY	12
OIL CITY	12
POLK BORO	7
SUGARCREEK BORO	12
<b>WARREN</b>	
CONEWANGO TWP	12
SHEFFIELD TWP	12
TIDIOUTE BORO	12
WARREN CITY	12
YOUNGSVILLE BORO	12
<b>WASHINGTON</b>	
BURGETTSTOWN BORO	4
CALIFORNIA BORO	12
CALIFORNIA UNIV OF PA	12
CANONSBURG BORO	12
CARROLL TWP	12
CECIL TWP	12

*Note: Only contributing jurisdictions are listed.*

*Excludes State Police and colleges meeting only the statutory reporting requirement.*

## Contributing Jurisdictions by County

<u>Contributing Jurisdiction</u>	<u># of Submissions In 2008</u>
CENTERVILLE BORO	12
CHARLEROI BORO	12
CHARTIERS TWP	12
CLAYSVILLE BORO	12
DONEGAL TWP	12
DONORA BORO	12
EAST WASHINGTON BORO	12
FALLOWFIELD TWP	12
HANOVER TWP	10
HOUSTON BORO	12
MCDONALD BORO	11
MIDWAY BORO	12
MONONGAHELA CITY	12
MOUNT PLEASANT TWP	12
NORTH CHARLEROI BORO	12
NORTH FRANKLIN TWP	12
NORTH STRABANE TWP	12
PETERS TWP	12
R.E.S.A. REGIONAL	12
ROBINSON TWP C/O MCDONALD PD	12
SMITH TWP	11
SOUTH STRABANE TWP	12
WASHINGTON CITY	12
WASHINGTON CO ALT ED	8
WASHINGTON CO SHERIFF	12
WEST ALEXANDER BORO	12
WEST BROWNSVILLE BORO	12
WEST PIKE RUN TWP	12
<b>WAYNE</b>	
HAWLEY BORO	12
HONESDALE BORO	12
WAYMART BORO	12
<b>WESTMORELAND</b>	
ALLEGHENY TWP	12
ARNOLD CITY	12
AVONMORE BORO	12
BOLIVAR BORO	12
DELMONT BORO	12
DERRY BORO	12
GREENSBURG CITY	12
IRWIN BORO	12
JEANNETTE CITY	12
LATROBE CITY	12
LIGONIER BORO	12
LIGONIER TWP	12
LOWER BURRELL CITY	12

*Note: Only contributing jurisdictions are listed.*

*Excludes State Police and colleges meeting only the statutory reporting requirement.*

## Contributing Jurisdictions by County

<u>Contributing Jurisdiction</u>	<u># of Submissions In 2008</u>
MANOR BORO	12
MONESSEN CITY	12
MOUNT PLEASANT BORO	4
MURRYSVILLE TWP	12
NEW FLORENCE BORO	11
NEW KENSINGTON CITY	12
NORTH BELLE VERNON BORO	12
NORTH HUNTINGDON TWP	12
PENN TWP	12
ROSTRAVER TWP	12
SAINT CLAIR TWP	12
SCOTTDALE BORO	12
SEWARD BORO	12
SOUTH GREENSBURG BORO	12
SOUTHWEST GREENSBURG BORO	12
SUTERSVILLE BORO	12
TRAFFORD BORO	12
UPPER BURRELL TWP	12
VANDERGRIFT BORO	12
WASHINGTON TWP	12
WEST NEWTON BORO	12
WESTMORELAND CO DET	12
WESTMORELAND CO PARK	8
WESTMORELAND CO SHERIFF	1

### WYOMING

FALLS TWP	12
LACEYVILLE BORO	12
MEHOOPANY TWP	9
MESHOPPEN BORO	12
TUNKHANNOCK BORO	12
TUNKHANNOCK TWP	12

### YORK

CARROLL TWP	12
FAIRVIEW TWP	12
HANOVER BORO	12
HELLAM TWP	10
LOWER WINDSOR TWP	12
NEWBERRY TWP	12
NORTHEASTERN REGIONAL	10
NORTHERN YORK REGIONAL	12
PENN TWP	12
SOUTHERN REGIONAL	12
SOUTHWESTERN REGIONAL	12
SPRING GARDEN TWP	12
SPRINGETTSBURY TWP	12
STEWARTSTOWN BORO	11

*Note: Only contributing jurisdictions are listed.  
Excludes State Police and colleges meeting only the statutory reporting requirement.*

## Contributing Jurisdictions by County

<u>Contributing Jurisdiction</u>	<u># of Submissions In 2008</u>
WEST MANCHESTER TWP	12
WEST MANHEIM TWP	12
WEST YORK BORO	12
WRIGHTSVILLE BORO	12
YORK AREA REGIONAL	12
YORK CITY	12
YORK CO DET	12
YORK CO SHERIFF	12

*Note: Only contributing jurisdictions are listed.  
Excludes State Police and colleges meeting only the statutory reporting requirement.*

## INTRODUCTION

### The Program

The Pennsylvania Uniform Crime Reporting (UCR) Program was established as a result of the Uniform Criminal Statistics Act of 1970 (71 P.S. 307.8 and 307.9). Powers and duties concerning criminal statistics were given to the Office of Attorney General. In October 1973, the Uniform Crime Reporting duties set forth in the Act were transferred to the Commissioner of the Pennsylvania State Police by Reorganization Plan No. 7 of 1973 (71 P.S. 755-7).

The counterpart to the Pennsylvania UCR Program is the National UCR Program, under the direction of the Federal Bureau of Investigation (FBI). This national program is the result of a need for nationwide and uniform compilation of law enforcement data. Uniform Crime Reports, developed by a committee of the International Association of Chiefs of Police (IACP), were first collected in 1930. The IACP continues to serve in an advisory capacity to the FBI in its operation of the national program. The UCR Committee of the Pennsylvania Chiefs of Police Association was instrumental in the development of our State program.

The primary objectives of the Pennsylvania UCR Program are to inform the Governor, Legislature, other governmental officials, and the public as to the nature of the crime problem in Pennsylvania, and to provide law enforcement administrators with criminal statistics for administrative and operational purposes.

There are many factors which will affect the type and volume of crime that occurs from place to place. Some of these are listed in "*Crime in the United States*," and are reprinted in this report.

## **Crime Factors**

- Population density and degree of urbanization of locality and its surrounding area.
- Variations in composition of the population, particularly youth concentration.
- Stability of population with respect of residents' mobility, commuting patterns, and transient factors.
- Modes of transportation and highway systems.
- Economic conditions, including median income, destitution, and job availability.
- Cultural conditions, such as educational, recreational, and religious characteristics.
- Family conditions with respect to divorce and family cohesiveness.
- Climate.
- Effective strength of law enforcement agencies.
- Administrative and investigative emphases of law enforcement.
- Policies of other components of the criminal justice system (i.e., prosecutorial, judicial, correctional, and probational).
- Attitudes of citizenry toward crime.
- Crime reporting practices of citizenry.

## **Classification Of Offenses**

Uniformity in reporting under the Pennsylvania system is based upon the proper classifications of offenses by police. The adoption of the Federal system of reporting included the utilization of the offense classifications of that system. Law enforcement personnel in this State have made accurate application of those classifications in the reports submitted to the program.

In view of the need for compatibility with the Federal system, the categories of offense classification employed in this program remain the same as those employed on the national level. Care must be taken by police officers in classifying because of the conflicts between this system and the Pennsylvania Crimes Code.

## **Part I Offenses**

Offense data consists of information that has been extracted from reports of crimes that have come to the attention of Pennsylvania law enforcement agencies. In general, Part I Offenses are those serious crimes that are usually reported to law enforcement agencies. It consists of the following offenses:

### **(1) Criminal Homicide**

- 1a. **Murder and Nonnegligent Manslaughter** - The unlawful, nonnegligent killing of a human being, by another.

General rule - Any death due to a fight, argument, quarrel, assault or commission of a crime.

1b. **Manslaughter by Negligence** - The killing of another person through gross negligence.

General rule - The killing may result from the commission of an unlawful act or from a lawful act performed with gross negligence. Deaths resulting from traffic crashes are not included in this classification.

(2) **Rape**

2a. **Rape** - Penetration, no matter how slight, of the vagina or anus with any body part or object, or oral penetration by a sex organ of another person, without the consent of the victim.

2b. **Assault to Rape** - Attempts - All assaults and attempts to rape.

(3) **Robbery** - The taking or attempting to take anything of value from the care, custody or control of a person or persons by force or threat of force or violence and/or by putting the victim in fear.

3a. **Firearm** - Any firearm used as a weapon or employed as a means of force to threaten the victim or put him in fear.

3b. **Knife or Cutting Instrument** - Any knife, broken bottle, razor, or other cutting instrument employed as a weapon or as a means of force to threaten the victim or put him in fear.

3c. **Other Dangerous Weapon** - Any club, acid, explosive, brass knuckles, or other dangerous weapon employed as a means of force to threaten the victim or put him in fear.

3d. **Strong Arm** - Mugging, yoking, and similar offenses where no weapon is used, but strong-arm tactics are employed to deprive a victim of his property. This is limited to personal weapons, such as hands, fists, feet, teeth.

(4) **Assault** - An assault is an unlawful attack by one person upon another.

General rule - All assaults will be classified in the following categories, excluding assaults with intent to rob or rape.

4a. **Firearm** - All assaults and attempted assaults involving the use of any type of firearm, e.g., revolvers, automatic pistols, shotguns, zip guns, rifles, pellet guns, etc.

4b. **Knife or Cutting Instrument** - All assaults and attempted assaults involving the use of cutting or stabbing objects, e.g.,

knife, razor, hatchet, axe, cleaver, scissors, glass, broken bottle, dagger, ice pick, etc.

- 4c. **Other Dangerous Weapon** - All assaults and attempted assaults, when any other object or thing is used as a weapon, e.g., clubs, bricks, pick handles, bottles, explosives, acid, lye, poison, scalding water and cases of attempted drowning, burning, etc.
- 4d. **Hands, Fists, Feet, etc.** - Felonious - Assaults which are of a felonious nature when hands, fists, feet, etc., are used. To be classified as felonious assault, the attack must result in serious personal injury.
- 4e. **Other Assaults - Not Aggravated** - All offenses of simple assault and assault and battery. Crimes of this classification are not considered Index Offenses and appear as another classification (Part II Offenses) in this report.

- (5) **Burglary** - Unlawful entry or attempted forcible entry of any structure to commit a felony or theft.

General rule - Any unlawful entry or attempted forcible entry of any dwelling, attached structure, public building, shop, office, factory, storehouse, apartment, house trailer, warehouse, mill, barn, other building, houseboat or railroad car. Note: For Uniform Crime Reporting purposes, breaking and entering and larceny are classified only as burglary; the larceny is excluded. Breaking and entering of a motor vehicle is classified as larceny.

- 5a. **Forcible Entry** - All offenses where force of any kind is used to enter unlawfully a locked structure, with intent to steal or commit a felony. This includes entry by use of a master key, celluloid, or other device that leaves no outward mark, but is used to open a lock. Concealment inside a building followed by the breaking out of the structure is also included.
- 5b. **Unlawful Entry** - No Force - Any lawful entry without any evidence of forcible entry.
- 5c. **Attempted Forcible Entry** - When determined that forcible entry has been attempted.

- (6) **Larceny - Theft** (except Motor Vehicle Theft) - The unlawful taking of the property of another with intent to deprive him of ownership.

General rule - All larcenies and thefts resulting from pocket-picking, purse snatching, shoplifting, larceny from automobile, larceny of automobile parts and accessories, theft of bicycles, larceny from buildings and from coin-operated machines. Any theft that is not a robbery or the result of breaking and entering is included. Embezzlement, fraud, or bad check cases are excluded.

- (7) **Motor Vehicle Theft** - Theft and attempted theft of a motor vehicle. General rule - This includes all vehicles which can be registered as motor vehicles in this State. Excludes cases where there is a lawful access to the vehicle, such as a family situation or unauthorized use by others with lawful access to the vehicle, e.g., chauffeur, employees, etc.
- 7a. **Automobiles** - The theft of all sedans, station wagons, coupes, convertibles and other similar motor vehicles which serve the sole purpose of transporting people from one place to another.
- 7b. **Trucks and Buses** - Theft of those vehicles specifically designed to transport people on a commercial basis and to transport cargo.
- 7c. **Other Vehicles** - Theft of all other motor vehicles limited by the UCR definition such as snowmobiles, motorcycles, motor scooters, trail bikes, etc. Theft of farm equipment, construction equipment or airplanes are considered larceny-theft.
- (8) **Arson** - Includes all violations of State laws and municipal ordinances relating to arson and attempted arson. Includes: any willful or malicious burning or attempt to burn, with or without intent to defraud, a dwelling house, church, college, jail, vessel, motor vehicle or aircraft, contents of buildings, personal property of another, goods or chattels, crops, trees, fences, gates, grain, vegetable products, lumber, woods, cranberry bogs, marshes, meadows, etc. In the event of a death from arson, the offense would be classified as murder and, if personal injury results, the offense would be classified as assault (4c).

## **Part II Offenses**

Part II Offenses are made up of all other crimes not classified as Part I Offenses. Part II Offenses for UCR purposes are as follows:

- (9) **Other Assaults** - This category is comprised of all assaults and attempted assaults which are simple or minor in nature. For reporting purposes, these "Other Assaults" are scored on Return A under item 4e as offenses known to police. However, arrests for this offense are scored in this category.
- (10) **Forgery and Counterfeiting** - In this category are placed all offenses dealing with the making, altering, uttering or possessing,

with intent to defraud, anything false in the semblance of that which is true.

Includes:

- Altering or forging public or other records.
- Making, altering, forging, or counterfeiting bills, notes, drafts, tickets, checks, credit cards, etc.
- Forging wills, deeds, notes, bonds, seals, trademarks, etc.
- Counterfeiting coins, plates, bank notes, checks, etc.
- Possessing or uttering forged, or counterfeiting instruments.
- Erasures.
- Signing the name of another fictitious person with intent to defraud.
- Using forged labels.
- Possession, manufacture, etc., of counterfeiting apparatus.
- Selling goods with altered, forged or counterfeited trademarks.
- All attempts to commit any of the above.

- (11) **Fraud** - Fraudulent conversion and obtaining money or property by false pretense. Includes bad checks, confidence games, etc., except forgeries and counterfeiting.
- (12) **Embezzlement** - Misappropriation or misapplication of money or property entrusted to one's care, custody or control.
- (13) **Stolen Property; Buying, Receiving, Possession** - Included in this category are all offenses of buying, receiving, and possession of stolen property, as well as all attempts to commit any of these offenses.
- (14) **Vandalism** - Included in this category are all willful or malicious destruction, injury, disfigurement or defacement of any public or private property, real or personal, without consent of the owner or person having custody or control, by cutting, tearing, breaking, marking, painting, drawing, covering with filth, or any other such means as may be specified by law or ordinance. This offense covers a wide range of malicious behavior directed at property.
- (15) **Weapons; Carrying, Possessing, etc.** - This category deals with violations of weapons laws.

Includes:

- Manufacture, sale, or possession of deadly weapons.
- Carrying deadly weapons.
- Using, manufacturing, etc., silencers.
- Furnishing deadly weapons to minors.
- Aliens possessing deadly weapons.
- All attempts to commit the above.

(16) **Prostitution and Commercialized Vice** - Included in this category are the sex offenses of a commercialized nature.

Includes:

- Prostitution.
- Keeping bawdy house, disorderly house or house of ill repute.
- Pandering, procuring, transporting or detaining women for immoral purposes, etc.
- All attempts to commit any of the above.

(17) **Sex Offenses** - Except forcible rape, prostitution and commercialized vice.

Includes:

- Offenses against chastity, common decency, morals and the like.
- Adultery and fornication.
- Buggery.
- Incest.
- Indecent liberties.
- Indecent exposure.
- Sodomy.
- Seduction.
- Statutory rape - (no force).
- All attempts to commit any of the above.

(18) **Drug Abuse Violations** - Drug abuse violations are reported on the basis of the narcotic involved. Include all violations of state and local ordinances, specifically those relating to the unlawful possession, sale, use, growing, manufacturing and making of narcotic drugs. The following subdivisions of narcotic drug law violations are classified:

**Sale or Manufacture**

- 18a. Opium or cocaine and their derivatives.  
Morphine, heroin, codeine.

- 18b. Marijuana.
- 18c. Synthetic narcotics, manufactured narcotics which can cause true drug addiction.  
Demerol, methadone.
- 18d. Dangerous non-narcotic drugs.  
Barbiturates, benzedrine, inhalants.

**Possession**

- 18e. Opium or cocaine and their derivatives.  
Morphine, heroin, codeine.
- 18f. Marijuana.
- 18g. Synthetic narcotics, manufactured narcotics which can cause true drug addiction.  
Demerol, methadone.
- 18h. Dangerous non-narcotic drugs.  
Barbiturates, benzedrine, inhalants.

- (19) **Gambling** - All offenses which are related to promoting, permitting, or engaging in gambling. To provide a more refined collection of gambling offenses, the following classifications are used:

- 19a. Bookmaking (horse and sport books).
- 19b. Numbers and lottery.
- 19c. All other.

- (20) **Offenses Against the Family and Children** - Included here are all charges of nonsupport and neglect or abuse of family and children.

Includes:

- Desertion, abandonment, or nonsupport.
- Neglect or abuse of child. (If injury is serious, offense is reported as aggravated assault.)
- Nonpayment of alimony.
- All attempts to commit any of the above.

- (21) **Driving Under the Influence** - This category is limited to the operating of any vehicle while under the influence of alcoholic beverages or narcotic drugs.

- (22) **Liquor Laws** - With the exception of "Drunkness" (Class 23) and "Driving Under the Influence" (Class 21), the liquor law violations, state or local, are placed in this class.

Includes:

- Manufacturing, sale, transporting, furnishing, Bootlegging
- Operating a still.
- Furnishing alcoholic beverages to a minor.
- Using vehicle for illegal transportation of alcoholic beverages.
- Consumption of alcoholic beverages by a minor.

(23) **Drunkenness** - Included in this category are all offenses of drunkenness or intoxication, with the exception of "Driving Under the Influence" (Class 21).

Includes:

- Drunk and disorderly.
- Public intoxication.

(24) **Disorderly Conduct** - In this category are placed all violations of committing a breach of the peace.

Includes:

- Affray
- Unlawful assembly.
- Disturbing the peace.
- Disturbing meetings.
- Disorderly conduct in state institutions, at court, at fairs, on trains or public conveyances, etc.
- Blasphemy, profanity and obscene language.
- Desecrating the flag.
- Refusing to assist an officer.
- All attempts to commit any of the above.

(25) **Vagrancy** - In this category are placed persons who are "suspicious characters" and fail to give good account of themselves.

Includes:

- Vagrancy.
- Begging.
- Loitering (persons 18 and over).
- Vagabondage.

(26) **All Other Offenses** - Include in this category, every other state offense not included in Classes 1 through 25. Violations of local ordinances are not included in this category. Illustrated below is a partial list of offenses.

Includes:

- Abduction and compelling to marry.
- Abortion (Death resulting from abortion is homicide, offense Class 1a).
- Bigamy and polygamy.
- Blackmail and extortion.
- Bribery.
- Contempt of court.
- Discrimination, unfair competition.
- Kidnapping.
- Offenses contributing to juvenile delinquency except as provided for in Classes 1 through 28, such as employment of children in immoral vocations or practices, admitting minors to improper places, etc.
- Perjury and subordination of perjury.
- Possession, repair, manufacture, etc., of burglar's tools.
- Possession or sale of obscene literature.
- Unlawful use, possession, etc., of explosives, etc.

(27) **Curfew and Loitering Laws (Juveniles)** - All violations of local curfew or loitering ordinances are included.

(28) **Runaways (Juveniles)** - Reported in this category are apprehensions for protective custody. Runaways taken into protective custody for other jurisdictions are not included.

## Calculation Of Rates

The Uniform Crime Reporting Program provides data for police administrators to measure local problems; but to facilitate this function it is sometimes necessary to convert the data into rates or percentages. Simple formulas are presented to assist in these computations.

### Crime Rates

One of the most useful crime statistics is the crime rate which is the number of offenses per 100,000 persons. This rate can be calculated regardless of the number of inhabitants in your jurisdiction. To compute rates, multiply the number of offenses by 100,000 then divide your jurisdiction's population into that answer.

Example:

$$\frac{182 \text{ robberies} \times 100,000}{50,000 \text{ population}} = \frac{18,200,000}{50,000} = 364$$

Your robbery rate would be 364 per 100,000 population.

### Clearance Rates

The percentage of crimes cleared by arrest is obtained by dividing the number of offenses cleared by the number of actual offenses known. This answer is then multiplied by 100.

$$\frac{147 \text{ robberies cleared}}{364 \text{ robberies known}} = 0.404 \times 100 = 40.4\%$$

Your percentage of clearance for robbery is 40.4 percent.

### Law Enforcement Employee Rates

These rates are conventionally expressed as the number of employees per 1,000 population. The rate is computed by multiplying the number of employees by 1,000 then dividing the population into that answer.

Example:

$$\frac{102 \text{ employees} \times 1,000}{50,000 \text{ population}} = \frac{102,000}{50,000} = 2.04$$

Your rate is 2.04 employees per 1,000 population.

## Summary of Crime in Pennsylvania

There were 1,007,674 actual crimes of all types reported to the UCR Program by Pennsylvania law enforcement agencies. This represents a rate of 8,095.4 crimes per 100,000 population, an increase of .4 percent from last year's total of 1,003,397 actual crimes. Crime Index offenses are considered to be both most serious and most likely to be reported, and are used nationally as the standard base for comparisons. They include: murder and nonnegligent manslaughter, forcible rape, robbery, aggravated assault, burglary, larceny-theft, motor vehicle theft, and arson. Manslaughter by negligence is a Part I offense, but is not considered as part of the Crime Index.

This year 347,486 Crime Index offenses were reported and confirmed by Pennsylvania police after investigation. Actually, 355,892 Crime Index offenses were reported, but 2.4 percent or 8,406 were unfounded following investigation, ranging from 12.1 percent unfounded for rape by force to 1.1 percent unfounded for robbery firearm. Crime Index offenses increased by 2.2 percent from last year's total of 340,020. The Crime Index rate this year was 2,791.6.

In addition, 660,172 Part II offenses were reported with a rate of 5,303.7 per 100,000 population. This is a decrease of .5 percent from the 663,339 Part II offenses reported last year. Part II offenses include: other assaults, forgery and counterfeiting, fraud, embezzlement, stolen property, vandalism, weapons, prostitution, other sex offenses, drug abuse violations, gambling, offenses against the family, driving under the influence, liquor law violation, drunkenness, disorderly conduct, vagrancy, and all other offenses.

This year 48.7 percent of all offenses were cleared; 29.2 percent of the Crime Index offenses and 59.0 percent of all Part II offenses.

### Crime Reported to Police

<b>Offense Category</b>	<b>Offenses</b>	<b>Percent Distribution</b>	<b>Rate per 100,000 Population</b>	<b>Percent Change From 2007</b>	<b>Clearances</b>	<b>Percent Cleared</b>
<b>Part I Offenses</b>	<b>347,502</b>	<b>34.5</b>	<b>2,791.8</b>	<b>2.2</b>	<b>101,478</b>	<b>29.2</b>
<b>Part II Offenses</b>	<b>660,172</b>	<b>65.5</b>	<b>5,303.7</b>	<b>-.5</b>	<b>389,187</b>	<b>59.0</b>
<b>Statewide Total</b>	<b>1,007,674</b>	<b>100.0</b>	<b>8,095.4</b>	<b>.4</b>	<b>490,665</b>	<b>48.7</b>
<b>**Crime Index Offenses</b>	<b>347,486</b>	<b>34.5</b>	<b>2,791.6</b>	<b>2.2</b>	<b>101,459</b>	<b>29.2</b>

### Crimes Reported by Population Grouping

Population Group	Estimated Population 2008	Crime Index Offenses	Rate per 100,000 Population	Percent Distribution	Part II Offenses	Rate per 100,000 Population	Percent Distribution
<b>MSA Core Cities</b>	<b>2,566,136</b>	<b>138,532</b>	<b>5,398.5</b>	<b>39.9</b>	<b>215,162</b>	<b>8,384.7</b>	<b>32.6</b>
<b>MSA Suburban</b>	<b>7,860,273</b>	<b>168,961</b>	<b>2,149.6</b>	<b>48.6</b>	<b>356,685</b>	<b>4,537.8</b>	<b>54.0</b>
<b>MSA Total</b>	<b>10,426,409</b>	<b>307,493</b>	<b>2,949.2</b>	<b>88.5</b>	<b>571,847</b>	<b>5,484.6</b>	<b>86.6</b>
<b>Non-MSA</b>	<b>956,455</b>	<b>22,096</b>	<b>2,310.2</b>	<b>6.4</b>	<b>53,613</b>	<b>5,605.4</b>	<b>8.1</b>
<b>Rural/State Police</b>	<b>1,064,583</b>	<b>17,898</b>	<b>1,681.2</b>	<b>5.2</b>	<b>34,712</b>	<b>3,260.6</b>	<b>5.3</b>
<b>Non-MSA and Rural Total</b>	<b>2,021,038</b>	<b>39,994</b>	<b>1,978.9</b>	<b>11.5</b>	<b>88,325</b>	<b>4,370.3</b>	<b>13.4</b>
<b>Statewide Total</b>	<b>12,447,447</b>	<b>347,487</b>	<b>2,791.6</b>	<b>100.0</b>	<b>660,172</b>	<b>5,303.7</b>	<b>100.0</b>

A Metropolitan Statistical Area (MSA) is composed of an entire county or group of counties with at least one core city, with the whole area meeting criteria of certain metropolitan characteristics established by the United States Bureau of the Census. It should be noted that the crime rate of core city jurisdictions in MSAs continued to be much higher than the suburban jurisdictions. The volume of offenses was higher in suburban jurisdictions than the core jurisdictions and was also the highest among all population groups. No attempt is made throughout this report to correct for the influx of seasonal, temporary residents, and tourists during the year. Crime rates are based upon the permanent population.

## **Arrests**

Arrests are primarily a measure of success in police investigation in relation to the criminal offenses taking place within a community. Arrest practices, policies, and enforcement emphasis will vary from place to place and from time to time within a community. Arrests do, however, provide a useful indicator as to the age, sex, and race of persons involved in criminal acts, especially for crimes that have high solution rates.

A total of 493,519 arrests were made in Pennsylvania, a .1 percent increase from last year. As indicated in the following table, Part II offense arrests totaled 405,824 or 82.2 percent of all arrests, a .8 percent decrease from last year. Part I offense arrests numbered 87,695 or 17.8 percent of all arrests, increasing by 4.3 percent.

### Arrests by Offense Category

<b>Offense Category</b>	<b>Arrests</b>	<b>Percent Distribution</b>	<b>Rate per 100,000 Population</b>	<b>Percent Change From 2007</b>
<b>Part I Offenses</b>	<b>87,695</b>	<b>17.8</b>	<b>704.5</b>	<b>4.3</b>
<b>Part II Offenses</b>	<b>405,824</b>	<b>82.2</b>	<b>3,260.3</b>	<b>-.8</b>
<b>Statewide Total</b>	<b>493,519</b>	<b>100.0</b>	<b>3,964.8</b>	<b>.1</b>
<b>**Crime Index Offenses</b>	<b>87,662</b>	<b>17.8</b>	<b>704.3</b>	<b>4.3</b>

## **Analysis of Arrests**

Analysis revealed that 75.2 percent or 371,001 arrestees were male; 24.8 percent or 122,518 were female; 69.6 percent or 343,430 were White; 29.8 percent or 147,002 were Black; .6 percent or 3,065 were Other Races; 21.1 percent or 104,062 were under 18 years old; and 51.6 percent or 254,531 were under 25 years old. Arrests of males decreased by .6 percent and arrests of Whites decreased by .7 percent, while arrests of juveniles decreased by 2.6 percent.

Juvenile arrestees were disposed of as follows: 31.0 percent or 32,251 were handled within the police department and released; 34.2 percent or 35,592 were referred to juvenile court or juvenile probation department; .2 percent or 189 were referred to welfare agencies; .7 percent or 780 were referred to other police agencies; and 33.9 percent or 35,250 were referred to criminal or adult court, usually the district magistrate for specified petty crimes such as underage drinking and shoplifting. Adults arrested and counted for UCR purposes in Pennsylvania are those who are formally charged with a crime. Crime suspects who are questioned and released are not counted as arrested. Juveniles are counted as arrested when circumstances are such that if they were adults an arrest would be tallied.

## **Ethnic Intimidation and Hate Crime**

Ethnic intimidation is defined by Title 18 Pa. C.S., Subsection 2710, as any crime against the person or an arson, criminal mischief, other property destruction (except institutional vandalism), or criminal trespass that is committed “. . . with malicious intention toward the race, color, religion, or national origin of another individual or group of individuals . . . .”

## Victim Data

	Victims	Number of Victims	Percent
<b>RACE</b>	<b>Asian/Pacific Islander</b>	<b>2</b>	<b>2.1</b>
	<b>Black</b>	<b>45</b>	<b>46.4</b>
	<b>Unknown</b>	<b>11</b>	<b>11.3</b>
	<b>White</b>	<b>39</b>	<b>40.2</b>
<b>Total RACE</b>		<b>97</b>	<b>100.0</b>
<b>ETHNICITY</b>	<b>Hispanic</b>	<b>9</b>	<b>9.3</b>
	<b>Not of Hispanic Origin</b>	<b>72</b>	<b>74.2</b>
	<b>Unknown</b>	<b>16</b>	<b>16.5</b>
<b>Total ETHNICITY</b>		<b>97</b>	<b>100.0</b>
<b>SEX</b>	<b>Female</b>	<b>23</b>	<b>23.7</b>
	<b>Male</b>	<b>64</b>	<b>66.0</b>
	<b>Unknown</b>	<b>10</b>	<b>10.3</b>
<b>Total SEX</b>		<b>97</b>	<b>100.0</b>

*\* More than one victim can be reported in each incident.*

## Offender Data

	Offenders	Number of Offenders	Percent
RACE	Black	6	5.5
	Unknown	39	35.5
	White	65	59.1
Total RACE		110	100.0
ETHNICITY	Hispanic	1	.9
	Not of Hispanic Origin	60	54.5
	Unknown	49	44.5
Total ETHNICITY		110	100.0
SEX	Female	5	4.5
	Male	66	60.0
	Unknown	39	35.5
Total SEX		110	100.0

*\* More than one offender can be reported in each incident.*

## Institution Data

Institution	Number of Victims	Percent
Business	5	50.0
Government	1	10.0
Other	1	10.0
Religious Organization	3	30.0
<b>Total</b>	<b>10</b>	<b>100.0</b>

*\* More than one victim can be reported in each incident.*

## Weapon Data

<b>Weapon</b>	<b>Number of Weapons</b>	<b>Percent</b>
<b>Blunt Object</b>	<b>5</b>	<b>17.9</b>
<b>Personal Weapons</b>	<b>11</b>	<b>39.3</b>
<b>Other</b>	<b>11</b>	<b>39.3</b>
<b>Unknown</b>	<b>1</b>	<b>3.6</b>
<b>Total</b>	<b>28</b>	<b>100.0</b>

*\* More than one weapon can be reported in each incident.*

## Injury Data

Injuries	Number of Injuries	Percent
Apparent Broken Bones	2	18.2
Apparent Minor Injury	7	63.6
Other Major Injury	1	9.1
Unconsciousness	1	9.1
<b>Total</b>	<b>11</b>	<b>100.0</b>

*\* More than one injury can be reported in each incident.*

## Property Damage Data

Property	Number of Damaged Properties	Percent
----------	---------------------------------------	---------

<b>Total</b>	<b>0</b>	<b>.0</b>
--------------	----------	-----------

*No property damage resulting from hate crimes was reported during the period.*

## UCR Offense Data

UCR Classification	Number of Offenses	Percent
Aggravated Assault	5	5.2
Other Assaults	47	49.0
Arson	2	2.1
Vandalism	21	21.9
Sex Offense	2	2.1
Disorderly Conduct	16	16.7
All Other Offenses	3	3.1
<b>Total</b>	<b>96</b>	<b>100.0</b>

*\* More than one UCR offense  
can be reported in each incident.*

## Bias Motivation Data

<b>Code</b>	<b>Bias Motivation</b>	<b>Number of Incidents</b>	<b>Percent</b>
11	Anti-White	10	11.1
12	Anti-Black	42	46.7
14	Anti-Asian/Pacific Islander	1	1.1
15	Anti-Multiple Races, Group	2	2.2
21	Anti-Jewish	12	13.3
24	Anti-Islamic (Muslim)	2	2.2
25	Anti-Other Religion	3	3.3
27	Anti-Atheist/Agnostic	1	1.1
32	Anti-Hispanic	5	5.6
33	Anti-Other Ethnicity/National Origin	4	4.4
41	Anti-Male Homosexual (Gay)	4	4.4
42	Anti-Female Homosexual (Lesbian)	1	1.1
43	Anti-Homosexual (Gay and Lesbian)	1	1.1
44	Anti-Heterosexual	2	2.2
<b>TOTAL</b>		<b>90</b>	<b>100.0</b>

## Location Data

<b>Code</b>	<b>Location Type</b>	<b>Number of Incidents</b>	<b>Percent</b>
01	Air/Bus/Train Terminal	1	1.1
03	Bar/Night Club	2	2.2
04	Church/Synagogue/Temple	4	4.4
05	Commercial/Office Building	3	3.3
06	Construction Site	1	1.1
08	Department/Discount Store	1	1.1
09	Drug Store/Doctor's Office/Hospital	1	1.1
10	Field/Woods	1	1.1
11	Government/Public Building	2	2.2
12	Grocery/Supermarket	1	1.1
13	Highway/Road/Alley	19	21.1
15	Jail/Prison	1	1.1
18	Parking Lot/Garage	5	5.6
20	Residence/Home	27	30.0
21	Restaurant	1	1.1
22	School/College	16	17.8
25	Other/Unknown	3	3.3
90	Gaming Establishment	1	1.1
<b>Total</b>		<b>90</b>	<b>100.0</b>

# CRIME INDEX OFFENSES

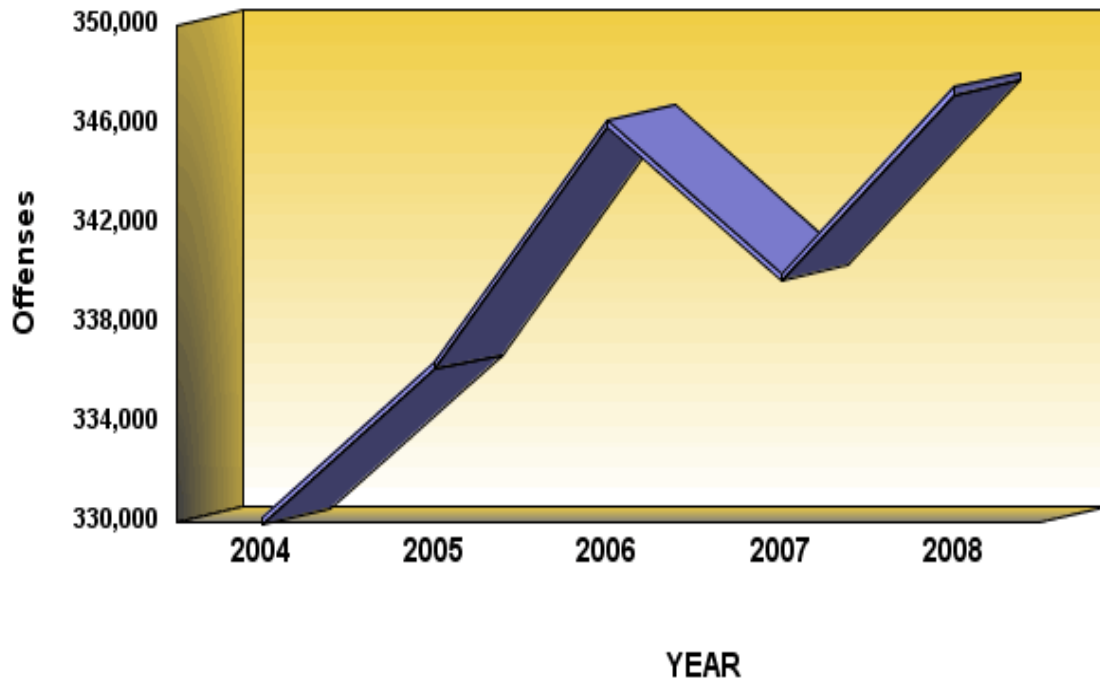

**Definition:** Crime Index offenses are crimes that are considered by law enforcement to be the most serious crimes that readily come to the attention of police and occur with a frequency great enough to be reported as a separate classification. Crime Index offenses are used nationally as a basis for comparison of criminal activity. The offenses of murder and nonnegligent manslaughter, rape, robbery, aggravated assault, burglary, larceny-theft, motor vehicle theft, and arson comprise the Crime Index.

**Crime Index Offenses**

	<b>2004</b>	<b>2005</b>	<b>2006</b>	<b>2007</b>	<b>2008</b>
<b>Number Of Offenses</b>	<b>330,199</b>	<b>336,464</b>	<b>346,205</b>	<b>340,020</b>	<b>347,487</b>
<b>Percent Change from Previous</b>	<b>.0</b>	<b>1.9</b>	<b>2.9</b>	<b>-1.8</b>	<b>2.2</b>
<b>Percent Change from Base</b>	<b>.0</b>	<b>1.9</b>	<b>4.8</b>	<b>3.0</b>	<b>5.2</b>

## Summary

There were 347,486 Crime Index offenses reported to Pennsylvania police departments this year, an average of 952 each day, or one every 1 minute and 31 seconds. This is a 2.2 percent increase from the 340,020 Crime Index offenses reported last year. The Crime Index rate was 2,791.6.

# FREQUENCY OF CRIME



**NOTE:** This information is not intended to suggest Crime Index offenses occur at regular intervals, but represents an average rate of occurrence.

# 2008 Crime Index Offenses Cleared

## Violent Crime

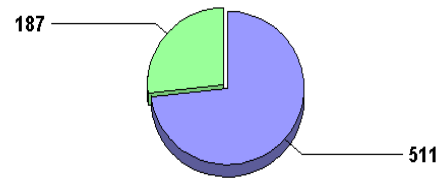

**Murder**

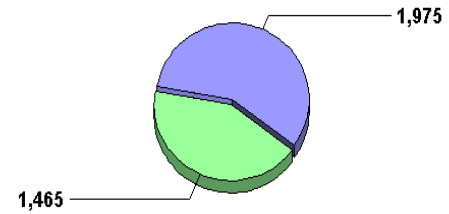

**Forcible Rape**

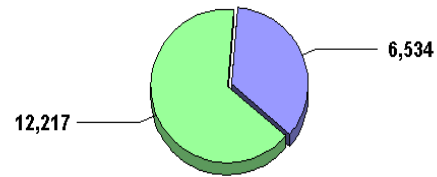

**Robbery**

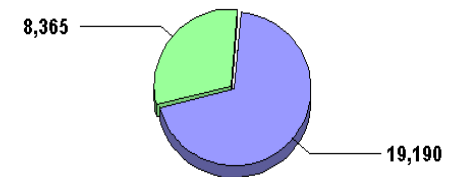

**Aggravated Assault**



# 2008 Crime Index Offenses Cleared

## Property Crime

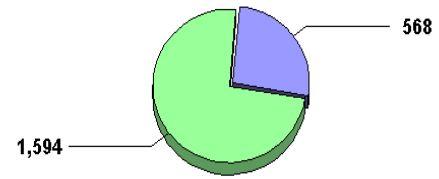

Arson

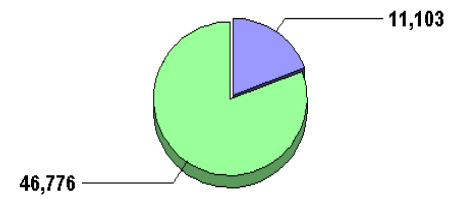

Burglary

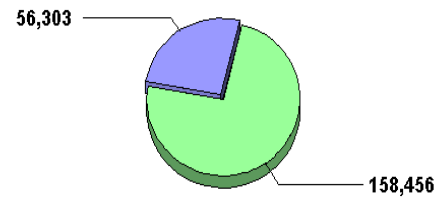

Larceny-Theft

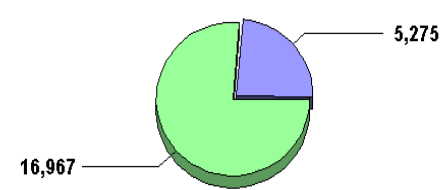

Motor Vehicle Theft



# Crime Index Offenses 2008

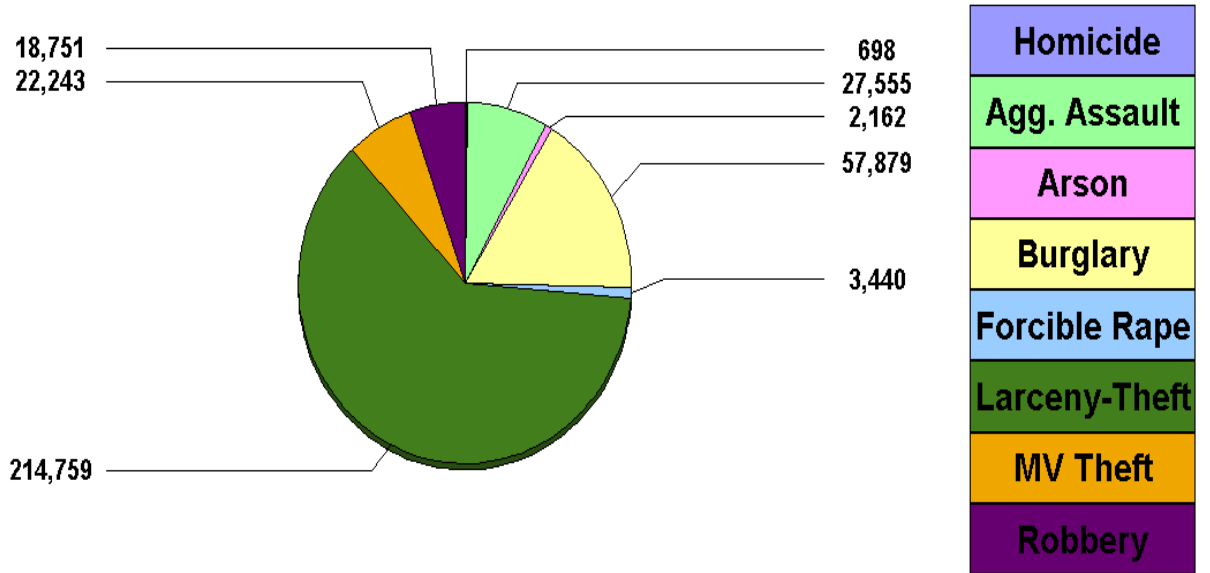

## **Distribution by Common Human Service Regions**

In 1967, the Governor's Office proclaimed 6 "Common Human Service Regions" (CHSR) in Pennsylvania, consisting of generally comparative counties in terms of interrelated needs and populations (see the map in the CHSR Map tab). Accordingly, the tables in this report are organized with the individual counties identified alphabetically within the CHSRs.

These regions are considered "standardized" for Commonwealth planning and reporting purposes. They should not be confused with Metropolitan Statistical Areas (MSA), although the counties in the Southeast CHSR coincide with the Philadelphia MSA.

The following table summarizes the distribution of Crime Index offenses among these regions.

**Crime By Common Human Service Region, 2008  
For Crime Index Offenses**

<b>Common Human Service Region</b>	<b>Number of Offenses</b>	<b>Percent Distribution</b>	<b>Rate per 100,000 Population</b>	<b>Percent Change From 2007</b>	<b>Clearances</b>	<b>Percent Cleared</b>
<b>Southeast CHSR</b>	<b>141,609</b>	<b>40.8</b>	<b>3,639.4</b>	<b>1.0</b>	<b>38,823</b>	<b>27.4</b>
<b>Northeast CHSR</b>	<b>58,714</b>	<b>16.9</b>	<b>2,633.1</b>	<b>7.8</b>	<b>15,937</b>	<b>27.1</b>
<b>Southcentral CHSR</b>	<b>42,403</b>	<b>12.2</b>	<b>2,313.7</b>	<b>.5</b>	<b>13,005</b>	<b>30.7</b>
<b>Central CHSR</b>	<b>20,958</b>	<b>6.0</b>	<b>1,938.1</b>	<b>-1.6</b>	<b>7,046</b>	<b>33.6</b>
<b>Southwest CHSR</b>	<b>61,008</b>	<b>17.6</b>	<b>2,468.1</b>	<b>1.5</b>	<b>18,877</b>	<b>30.9</b>
<b>Northwest CHSR</b>	<b>22,795</b>	<b>6.6</b>	<b>2,423.0</b>	<b>4.8</b>	<b>7,771</b>	<b>34.1</b>
<b>TOTAL</b>	<b>347,487</b>	<b>100.0</b>	<b>2,791.6</b>	<b>2.2</b>	<b>101,459</b>	<b>29.2</b>

## Distribution By Metropolitan Statistical Area (MSA)

Table 4 of Appendix A summarizes the 15 MSAs in Pennsylvania and includes Pike County, which is part of the New York City, New York MSA. A total of 33 counties are involved. Counties in New Jersey which are part of the Philadelphia MSA are not included in this report.

Highest Crime Index rates were produced by the Philadelphia MSA (3,639.0) and Allen-Beth-Easton MSA (3,015.1). The lowest Crime Index rate occurred in the Scranton-Wilkes-Barre MSA (1,682.2).

Generally, Crime Index rates shown by core cities of the MSAs are higher than rates in their suburbs. Listed below, are the core cities with the highest rates and their corresponding suburban rates:

HARRISBURG CITY	7,271.1	Suburban Rate:	2,004.5
LANCASTER CITY	6,661.8	Suburban Rate:	1,716.5
YORK CITY	6,568.7	Suburban Rate:	2,129.4

This year 6 MSAs showed decreases and 9 MSAs showed increases in Crime Index offenses. Erie MSA showed the largest increase, 13.1 percent, from 6,935 offenses last year to 7,841. Williamsport MSA showed the largest decrease, 10.7 percent, from 2,905 offenses last year to 2,593.

Pennsylvania MSA Crime Index offenses increased by 2.0 percent. MSA core city jurisdictions increased by .6 percent; MSA suburban jurisdictions increased by 3.2 percent; rural jurisdictions increased by 3.4 percent; and non-MSA jurisdictions increased by 3.9 percent.

# PENNSYLVANIA

## COMMON HUMAN SERVICE REGIONS

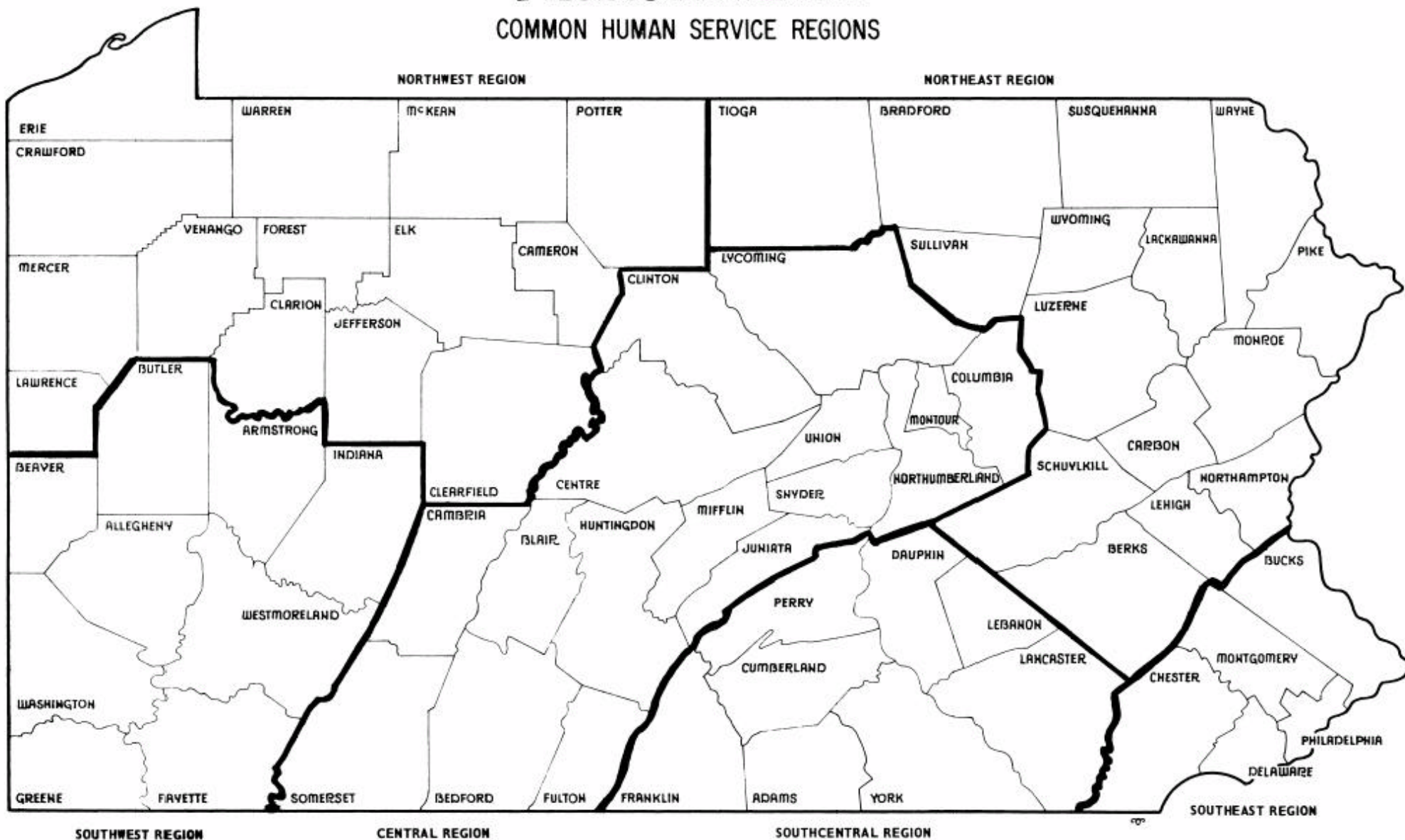

## **Value of Property Stolen and Recovered**

The total value of property stolen this year in Pennsylvania was \$465,898,084 of which 25.4 percent or \$118,185,448 was recovered. The total value decreased by 5.0 percent from \$490,374,415 last year, and total recovered property increased by 4.6 percent. This year locally stolen motor vehicles accounted for 39.6 percent of stolen property value and 80.2 percent of property recovered.

**Trends in Property Stolen and Recovered in Pennsylvania**  
**Value of Property Stolen**  
**2008 and 2007**

<b>Type of Property Stolen</b>	<b>Value Stolen 2008</b>	<b>Value Stolen 2007</b>	<b>Percent Change</b>
<b>Clothing and Furs</b>	<b>\$6,965,799</b>	<b>\$5,023,515</b>	<b>38.7</b>
<b>Consumable Goods</b>	<b>\$3,518,405</b>	<b>\$4,347,580</b>	<b>-19.1</b>
<b>Currency, Notes, Etc.</b>	<b>\$64,415,130</b>	<b>\$65,494,190</b>	<b>-1.6</b>
<b>Firearms</b>	<b>\$3,465,960</b>	<b>\$2,890,740</b>	<b>19.9</b>
<b>Household Goods</b>	<b>\$7,591,304</b>	<b>\$6,455,229</b>	<b>17.6</b>
<b>Jewelry and Precious Metals</b>	<b>\$41,447,327</b>	<b>\$56,203,366</b>	<b>-26.3</b>
<b>Livestock</b>	<b>\$329,368</b>	<b>\$198,513</b>	<b>65.9</b>
<b>Locally Stolen Motor Vehicles</b>	<b>\$184,531,519</b>	<b>\$203,126,258</b>	<b>-9.2</b>
<b>Miscellaneous</b>	<b>\$109,402,570</b>	<b>\$108,701,489</b>	<b>.6</b>
<b>Office Equipment</b>	<b>\$14,742,975</b>	<b>\$12,483,304</b>	<b>18.1</b>
<b>Televisions, Radios, Cameras, Etc.</b>	<b>\$29,487,727</b>	<b>\$25,450,231</b>	<b>15.9</b>
<b>State Total</b>	<b>\$465,898,084</b>	<b>\$490,374,415</b>	<b>-5.0</b>

**Trends in Property Stolen and Recovered in Pennsylvania**  
**Value of Property Recovered**  
**2008 and 2007**

Type of Property Stolen	Value Recovered 2008	Value Recovered 2007	Percent Change
Clothing and Furs	\$1,419,372	\$1,323,905	7.2
Consumable Goods	\$433,726	\$661,291	-34.4
Currency, Notes, Etc.	\$4,200,915	\$4,589,984	-8.5
Firearms	\$452,330	\$351,239	28.8
Household Goods	\$490,824	\$947,422	-48.2
Jewelry and Precious Metals	\$2,231,681	\$1,975,947	12.9
Livestock	\$54,756	\$43,925	24.7
Locally Stolen Motor Vehicles	\$94,761,442	\$93,773,185	1.1
Miscellaneous	\$11,394,666	\$7,523,683	51.5
Office Equipment	\$1,374,254	\$723,979	89.8
Televisions, Radios, Cameras, Etc.	\$1,371,482	\$1,116,820	22.8
<b>State Total</b>	<b>\$118,185,448</b>	<b>\$113,031,380</b>	<b>4.6</b>

**Property Stolen by Crime Index Offenses, 2008**

<b>Crime Index Offense *</b>	<b>Offenses</b>	<b>Percent Distribution</b>	<b>Value of Property Stolen</b>	<b>Percent Distribution</b>	<b>Average Value</b>
<b>Murder and Nonnegligent Manslaughter</b>	<b>698</b>	<b>.2</b>	<b>\$22,455</b>	<b>.0</b>	<b>\$32</b>
<b>Forcible Rape</b>	<b>3,440</b>	<b>1.1</b>	<b>\$12,221</b>	<b>.0</b>	<b>\$4</b>
<b>Robbery</b>	<b>18,751</b>	<b>5.9</b>	<b>\$22,455,089</b>	<b>4.8</b>	<b>\$1,198</b>
<b>Burglary</b>	<b>57,879</b>	<b>18.2</b>	<b>\$104,274,535</b>	<b>22.4</b>	<b>\$1,802</b>
<b>Larceny-Theft</b>	<b>214,759</b>	<b>67.6</b>	<b>\$163,811,548</b>	<b>35.2</b>	<b>\$763</b>
<b>Motor Vehicle Theft</b>	<b>22,243</b>	<b>7.0</b>	<b>\$175,322,236</b>	<b>37.6</b>	<b>\$7,882</b>
<b>State Total</b>	<b>317,770</b>	<b>100.0</b>	<b>\$465,898,084</b>	<b>100.0</b>	<b>\$1,466</b>

*\* Aggravated Assault and Arson are excluded*

## **Analysis of Property Stolen**

As outlined in the previous table, Motor Vehicle Theft, while comprising only 7.0 percent of offenses involving property loss, accounted for a total loss of 37.6 percent of all property stolen or \$175,322,236 , an average of \$7,882 per theft. Larceny-Theft had the highest number of offenses, 67.6 percent. Its property loss amounted to \$163,811,548 or 35.2 percent of total value of property stolen.

**Trends in Value of Property Stolen by Crime Category  
2008 and 2007**

Crime Index Offense *	Value Stolen 2008	Value Stolen 2007	Percent Change	Average Value Stolen 2008	Average Value Stolen 2007	Percent Change
Murder and Nonnegligent Manslaughter	\$22,455	\$71,446	-68.6	\$32	\$98	-67.3
Forcible Rape	\$12,221	\$12,954	-5.7	\$4	\$4	.0
Robbery	\$22,455,089	\$21,418,692	4.8	\$1,198	\$1,113	7.6
Burglary	\$104,274,535	\$98,548,169	5.8	\$1,802	\$1,796	.3
Larceny-Theft	\$163,811,548	\$179,638,588	-8.8	\$763	\$873	-12.6
Motor Vehicle Theft	\$175,322,236	\$190,684,566	-8.1	\$7,882	\$7,302	7.9
<b>State Total</b>	<b>\$465,898,084</b>	<b>\$490,374,415</b>	<b>-5.0</b>	<b>\$1,466</b>	<b>\$1,582</b>	<b>-7.3</b>

*\* Aggravated Assault and Arson are excluded*

## **Monthly Variation of Crime Index Offenses**

Monthly totals of Crime Index offenses varied from a low of 23,037 in February to a high of 33,040 in July. This year 4 months showed a decrease from last year.

# CRIME INDEX OFFENSES

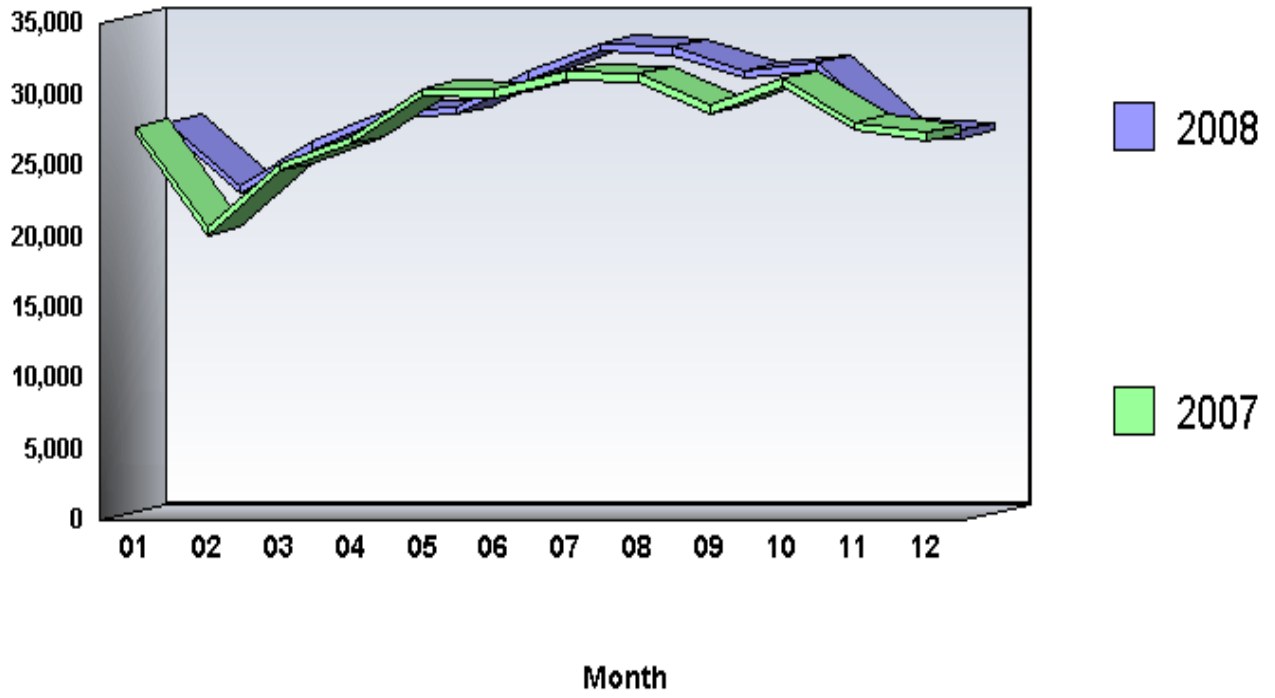

**Arrests by Common Human Service Region, 2008  
For Crime Index Offenses**

<b>Common Human Service Region</b>	<b>Arrests</b>	<b>Percent Distribution</b>	<b>Rate per 100,000 Population</b>	<b>Percent Change From 2007</b>
<b>Southeast CHSR</b>	<b>34,673</b>	<b>39.6</b>	<b>891.1</b>	<b>3.9</b>
<b>Northeast CHSR</b>	<b>13,209</b>	<b>15.1</b>	<b>592.4</b>	<b>11.1</b>
<b>Southcentral CHSR</b>	<b>12,190</b>	<b>13.9</b>	<b>665.2</b>	<b>-.2</b>
<b>Central CHSR</b>	<b>6,101</b>	<b>7.0</b>	<b>564.2</b>	<b>.5</b>
<b>Southwest CHSR</b>	<b>15,055</b>	<b>17.2</b>	<b>609.1</b>	<b>5.5</b>
<b>Northwest CHSR</b>	<b>6,434</b>	<b>7.3</b>	<b>683.9</b>	<b>3.3</b>
<b>TOTAL</b>	<b>87,662</b>	<b>100.0</b>	<b>704.3</b>	<b>4.3</b>

## **Arrests**

There were 87,662 arrests this year for Crime Index offenses. This is a 4.3 percent increase from the 84,036 arrests last year. Persons arrested for Crime Index offenses were predominantly male (71.3 percent), White (63.2 percent), and under 25 years of age (53.0 percent).

## Arrests by Offense Category

This year 93.2 percent of all Crime Index arrests were made in four of the eight Crime Index offense categories. These offenses were Larceny-Theft, 47,090 or 53.7 percent, with an arrest rate of 378.3; Aggravated Assault, 16,758 or 19.1 percent, with an arrest rate of 134.6; Burglary, 10,395 or 11.9 percent, with an arrest rate of 83.5; and Robbery, 7,454 or 8.5 percent, with an arrest rate of 59.9.

## Arrests by Age

The distribution of Crime Index arrests by broad age categories was as follows: juveniles (under 18 years of age), 19,272 or 22.0 percent; young adults (under 25 years of age), 27,165 or 31.0 percent; and adults (25 or older), 41,225 or 47.0 percent.

Juvenile arrests increased .5 percent from last year's total of 19,183, while young adult arrests increased 8.3 percent from last year's total of 25,080 and arrests of adults increased 3.7 percent from last year's total of 39,773.

Juveniles accounted for substantial proportions of arrests for the following offenses:

- Arson (44.1 percent)
- Robbery (27.3 percent)
- Motor Vehicle Theft (24.2 percent)
- Burglary (22.5 percent)
- Larceny-Theft (22.2 percent)

Young adults (under 25) accounted for substantial proportions of arrests for the following offenses:

- Murder and Nonnegligent Manslaughter (42.3 percent)
- Burglary (36.3 percent)
- Robbery (36.1 percent)
- Motor Vehicle Theft (34.9 percent)
- Larceny-Theft (30.3 percent)

Adults (25 or older) accounted for substantial proportions of arrests for the following offenses:

- Forcible Rape (56.8 percent)
- Aggravated Assault (54.9 percent)
- Murder and Nonnegligent Manslaughter (47.9 percent)
- Larceny-Theft (47.6 percent)
- Burglary (41.3 percent)

The majority of juvenile arrests were made for the following offenses:

- Larceny-Theft (54.2 percent)
- Aggravated Assault (15.7 percent)
- Burglary (12.1 percent)

The majority of young adult arrests were made for the following offenses:

- Larceny-Theft (52.5 percent)
- Aggravated Assault (16.7 percent)
- Burglary (13.9 percent)

The majority of adult arrests were made for the following offenses:

- Larceny-Theft (54.3 percent)
- Aggravated Assault (22.3 percent)
- Burglary (10.4 percent)

### **Arrests by Sex**

This year 62,542 or 71.3 percent of the persons arrested were male, an increase of 2.9 percent from last year's total of 60,792. Female arrests totaled 25,120, a 8.1 percent increase from last year's total of 23,244.

The majority of male arrests were made for the following offenses:

- Larceny-Theft (46.0 percent)
- Aggravated Assault (20.3 percent)
- Burglary 14.8 percent)
- Robbery (10.4 percent)

The majority of female arrests were made for the following offenses:

- Larceny-Theft (73.0 percent)
- Aggravated Assault (16.2 percent)
- Burglary (4.6 percent)
- Robbery (3.8 percent)

### **Arrests by Race**

This year 55,404 or 63.2 percent of the persons arrested were White, 31,647 or 36.1 percent were Black, and 609 or .7 percent were Other Races.

Arrests of Whites increased 4.6 percent from last year's total of 52,983, while arrests of Blacks increased 3.7 percent from last year's total of 30,511. Arrests of Other Races increased 13.2 percent from last year's total of 538.

Whites comprised the majority of persons arrested for most Crime Index offenses, ranging from Arson, 78.2 percent; to Aggravated Assault, 51.7 percent. Blacks comprised the majority of persons arrested for Robbery, 67.1 percent, and Murder and Nonnegligent Manslaughter, 65.0 percent.

The majority of Whites were arrested for the following offenses:

- Larceny-Theft (60.6 percent)
- Aggravated Assault (15.6 percent)
- Burglary (13.4 percent)

The majority of Blacks were arrested for the following offenses:

- Larceny-Theft (41.6 percent)
- Aggravated Assault (25.2 percent)
- Robbery (15.8 percent)

The majority of Other Races were arrested for the following offenses:

- Larceny-Theft (60.9 percent)
- Aggravated Assault (17.4 percent)
- Burglary (8.0 percent)

### **Analysis of Property Stolen**

As outlined in the previous table, Motor Vehicle Theft, while comprising only 7.0 percent of offenses involving property loss, accounted for a total loss of 37.6 percent of all property stolen or \$175,322,236 , an average of \$7,882 per theft. Larceny-Theft had the highest number of offenses, 67.6 percent. Its property loss amounted to \$163,811,548 or 35.2 percent of total value of property stolen.

# CRIME INDEX OFFENSES VIOLENT CRIME

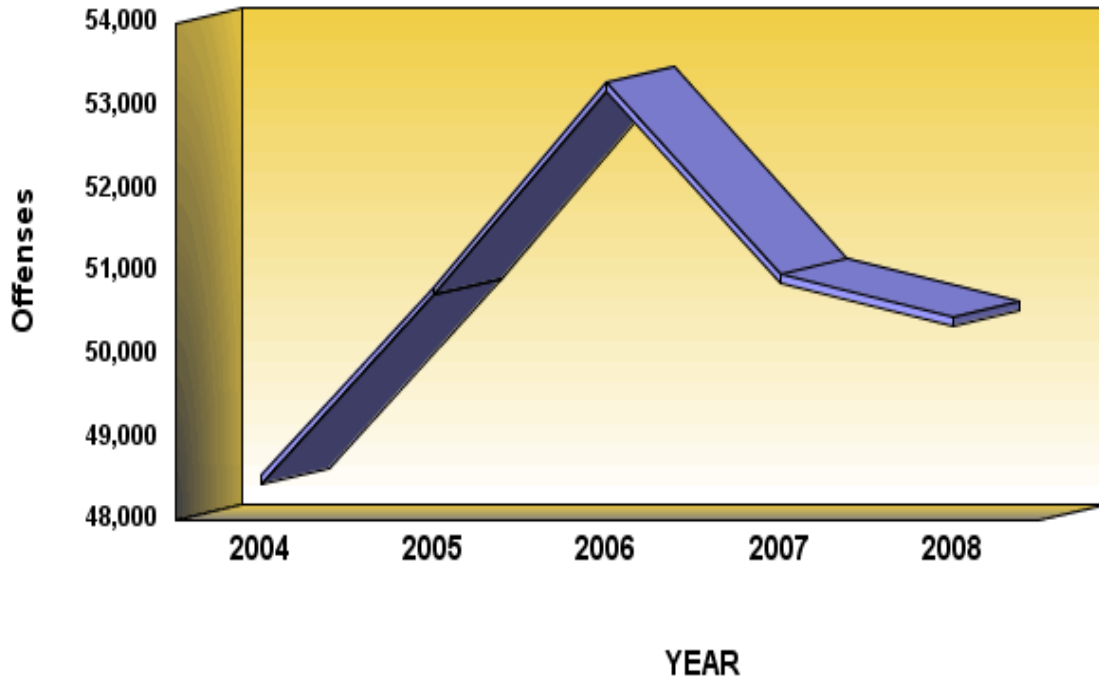

**Definition:** The Crime Index offenses of murder and nonnegligent manslaughter, rape, robbery, and aggravated assault comprise the general category of Violent Crime.

**CRIME INDEX OFFENSES**  
**For Violent Crime**

	<b>2004</b>	<b>2005</b>	<b>2006</b>	<b>2007</b>	<b>2008</b>
<b>Number Of Offenses</b>	<b>48,533</b>	<b>50,817</b>	<b>53,289</b>	<b>50,965</b>	<b>50,444</b>
<b>Percent Change from Previous</b>	<b>.0</b>	<b>4.7</b>	<b>4.9</b>	<b>-4.4</b>	<b>-1.0</b>
<b>Percent Change from Base</b>	<b>.0</b>	<b>4.7</b>	<b>9.8</b>	<b>5.0</b>	<b>3.9</b>

## **Summary**

There were 50,444 Violent Crime offenses reported to Pennsylvania police departments this year, an average of 138 each day, or one every 10 minutes and 25 seconds. This is a 1.0 percent decrease from the 50,965 Violent Crime offenses reported last year. The Violent Crime rate was 405.3.

**Crime By Common Human Service Region, 2008  
For Violent Crime**

<b>Common Human Service Region</b>	<b>Number of Offenses</b>	<b>Percent Distribution</b>	<b>Rate per 100,000 Population</b>	<b>Percent Change From 2007</b>	<b>Clearances</b>	<b>Percent Cleared</b>
<b>Southeast CHSR</b>	<b>27,322</b>	<b>54.2</b>	<b>702.2</b>	<b>-6</b>	<b>14,352</b>	<b>52.5</b>
<b>Northeast CHSR</b>	<b>5,697</b>	<b>11.3</b>	<b>255.5</b>	<b>.6</b>	<b>3,335</b>	<b>58.5</b>
<b>Southcentral CHSR</b>	<b>4,345</b>	<b>8.6</b>	<b>237.1</b>	<b>-9.2</b>	<b>2,523</b>	<b>58.1</b>
<b>Central CHSR</b>	<b>2,017</b>	<b>4.0</b>	<b>186.5</b>	<b>-5.0</b>	<b>1,423</b>	<b>70.6</b>
<b>Southwest CHSR</b>	<b>8,718</b>	<b>17.3</b>	<b>352.7</b>	<b>2.3</b>	<b>5,012</b>	<b>57.5</b>
<b>Northwest CHSR</b>	<b>2,345</b>	<b>4.6</b>	<b>249.3</b>	<b>-2.2</b>	<b>1,565</b>	<b>66.7</b>
<b>TOTAL</b>	<b>50,444</b>	<b>100.0</b>	<b>405.3</b>	<b>-1.0</b>	<b>28,210</b>	<b>55.9</b>

## **Monthly Variation of Violent Crime Offenses**

Monthly totals of Violent Crime offenses varied from a low of 3,487 in February to a high of 4,634 in October. This year 7 months showed a decrease from last year.

# CRIME INDEX OFFENSES VIOLENT CRIME

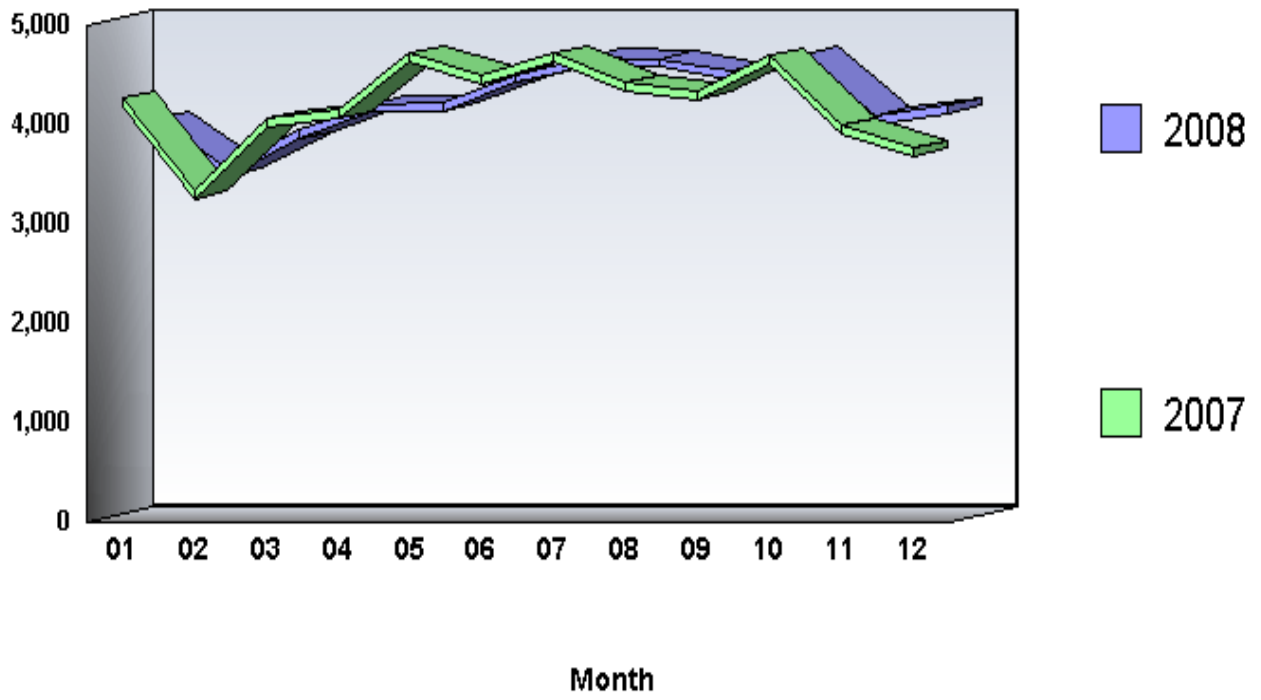

**Arrests by Common Human Service Region, 2008  
For Violent Crimes**

<b>Common Human Service Region</b>	<b>Arrests</b>	<b>Percent Distribution</b>	<b>Rate per 100,000 Population</b>	<b>Percent Change From 2007</b>
<b>Southeast CHSR</b>	<b>13,369</b>	<b>51.5</b>	<b>343.6</b>	<b>4.7</b>
<b>Northeast CHSR</b>	<b>2,712</b>	<b>10.4</b>	<b>121.6</b>	<b>2.5</b>
<b>Southcentral CHSR</b>	<b>2,657</b>	<b>10.2</b>	<b>145.0</b>	<b>-5.6</b>
<b>Central CHSR</b>	<b>1,219</b>	<b>4.7</b>	<b>112.7</b>	<b>-11.7</b>
<b>Southwest CHSR</b>	<b>4,696</b>	<b>18.1</b>	<b>190.0</b>	<b>-1.5</b>
<b>Northwest CHSR</b>	<b>1,319</b>	<b>5.1</b>	<b>140.2</b>	<b>6.7</b>
<b>TOTAL</b>	<b>25,972</b>	<b>100.0</b>	<b>208.7</b>	<b>1.4</b>

## **Arrests**

There were 25,972 arrests this year for Violent Crime offenses. This is a 1.4 percent increase from the 25,611 arrests last year. Persons arrested for Violent Crime offenses were predominantly male (80.4 percent), Black (53.4 percent), and under 25 years of age (50.4 percent).

# CRIME INDEX OFFENSES PROPERTY CRIME

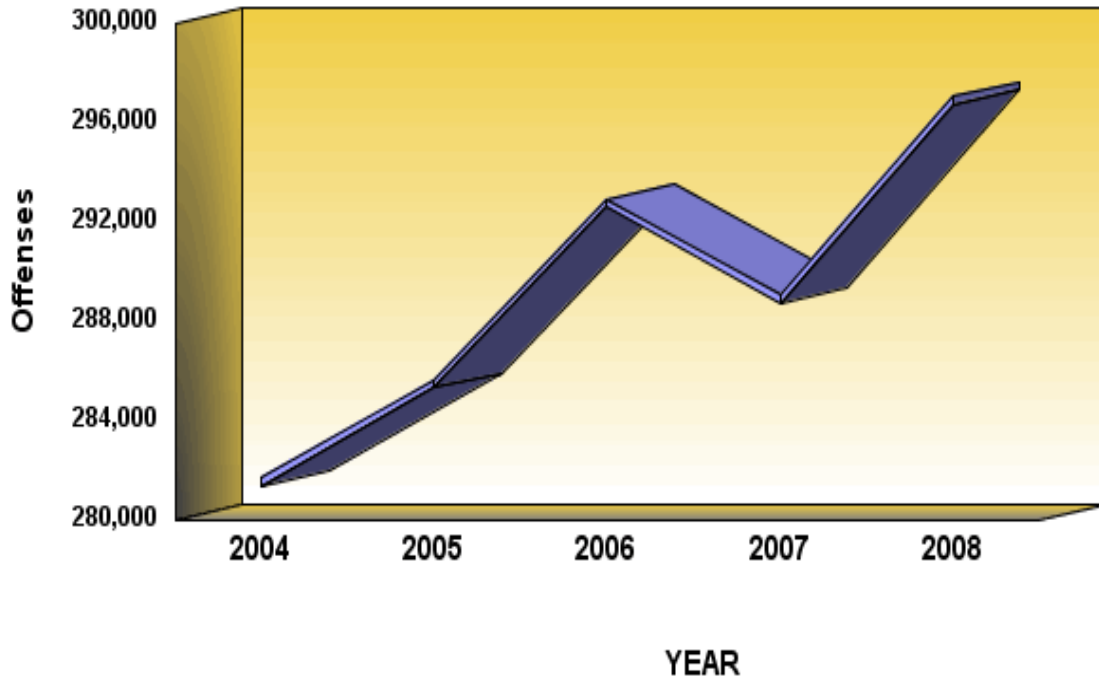

**Definition:** The Crime Index categories of burglary, larceny-theft, motor vehicle theft, and arson comprise the general category of Property Crime.

**CRIME INDEX OFFENSES**  
**For Property Crime**

	<b>2004</b>	<b>2005</b>	<b>2006</b>	<b>2007</b>	<b>2008</b>
<b>Number Of Offenses</b>	<b>281,666</b>	<b>285,647</b>	<b>292,916</b>	<b>289,055</b>	<b>297,042</b>
<b>Percent Change from Previous</b>	<b>.0</b>	<b>1.4</b>	<b>2.5</b>	<b>-1.3</b>	<b>2.8</b>
<b>Percent Change from Base</b>	<b>.0</b>	<b>1.4</b>	<b>4.0</b>	<b>2.6</b>	<b>5.5</b>

## Summary

There were 297,042 Property Crime offenses reported to Pennsylvania police departments this year, an average of 814 each day, or one every 1 minute and 46 seconds. This is a 2.8 percent increase from the 289,055 Property Crime offenses reported last year. The Property Crime rate was 2,386.4.

**Crime By Common Human Service Region, 2008  
For Property Crime**

<b>Common Human Service Region</b>	<b>Number of Offenses</b>	<b>Percent Distribution</b>	<b>Rate per 100,000 Population</b>	<b>Percent Change From 2007</b>	<b>Clearances</b>	<b>Percent Cleared</b>
<b>Southeast CHSR</b>	<b>114,287</b>	<b>38.5</b>	<b>2,937.2</b>	<b>1.3</b>	<b>24,471</b>	<b>21.4</b>
<b>Northeast CHSR</b>	<b>53,017</b>	<b>17.8</b>	<b>2,377.6</b>	<b>8.6</b>	<b>12,602</b>	<b>23.8</b>
<b>Southcentral CHSR</b>	<b>38,058</b>	<b>12.8</b>	<b>2,076.7</b>	<b>1.7</b>	<b>10,482</b>	<b>27.5</b>
<b>Central CHSR</b>	<b>18,940</b>	<b>6.4</b>	<b>1,751.5</b>	<b>-1.2</b>	<b>5,623</b>	<b>29.7</b>
<b>Southwest CHSR</b>	<b>52,290</b>	<b>17.6</b>	<b>2,115.4</b>	<b>1.4</b>	<b>13,865</b>	<b>26.5</b>
<b>Northwest CHSR</b>	<b>20,450</b>	<b>6.9</b>	<b>2,173.8</b>	<b>5.7</b>	<b>6,206</b>	<b>30.3</b>
<b>TOTAL</b>	<b>297,042</b>	<b>100.0</b>	<b>2,386.4</b>	<b>2.8</b>	<b>73,249</b>	<b>24.7</b>

## **Monthly Variation of Property Crime Offenses**

Monthly totals of Property Crime offenses varied from a low of 19,550 in February to a high of 28,436 in July. This year 3 months showed a decrease from last year.

# CRIME INDEX OFFENSES PROPERTY CRIME

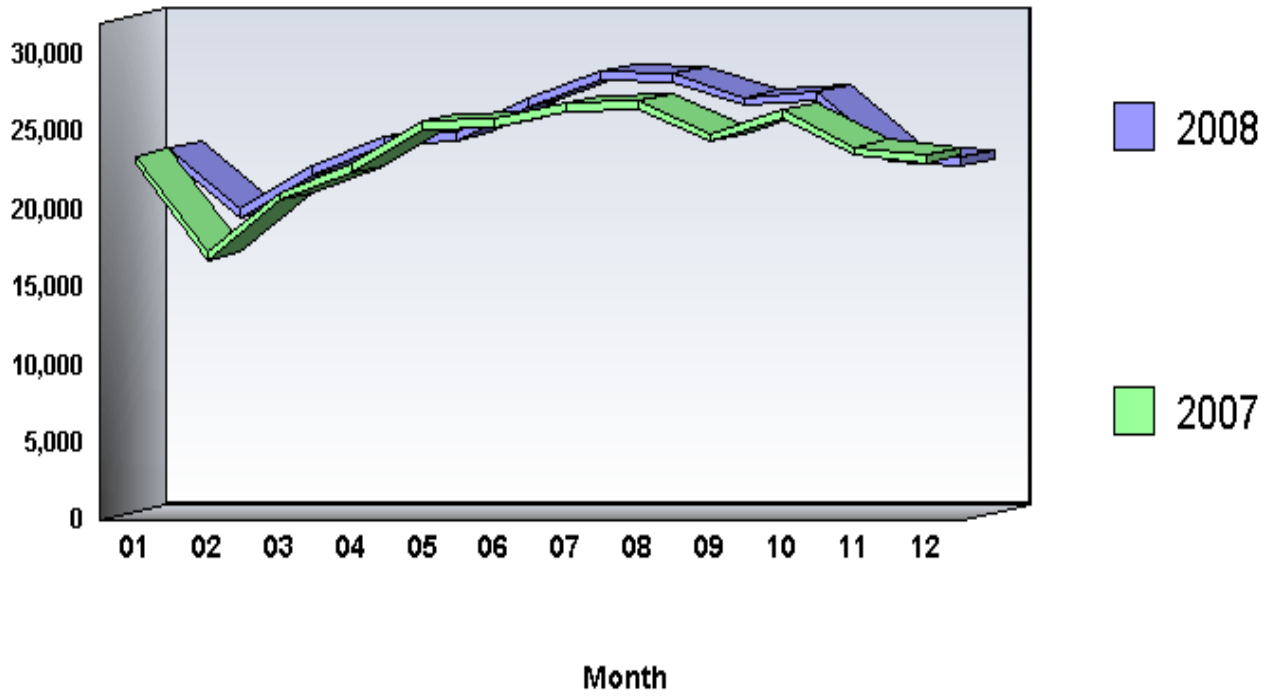

**Arrests by Common Human Service Region, 2008  
For Property Crimes**

<b>Common Human Service Region</b>	<b>Arrests</b>	<b>Percent Distribution</b>	<b>Rate per 100,000 Population</b>	<b>Percent Change From 2007</b>
<b>Southeast CHSR</b>	<b>21,304</b>	<b>34.5</b>	<b>547.5</b>	<b>3.4</b>
<b>Northeast CHSR</b>	<b>10,497</b>	<b>17.0</b>	<b>470.8</b>	<b>13.6</b>
<b>Southcentral CHSR</b>	<b>9,533</b>	<b>15.5</b>	<b>520.2</b>	<b>1.4</b>
<b>Central CHSR</b>	<b>4,882</b>	<b>7.9</b>	<b>451.5</b>	<b>4.2</b>
<b>Southwest CHSR</b>	<b>10,359</b>	<b>16.8</b>	<b>419.1</b>	<b>9.1</b>
<b>Northwest CHSR</b>	<b>5,115</b>	<b>8.3</b>	<b>543.7</b>	<b>2.5</b>
<b>TOTAL</b>	<b>61,690</b>	<b>100.0</b>	<b>495.6</b>	<b>5.6</b>

## **Arrests**

There were 61,690 arrests this year for Property Crime offenses. This is a 5.6 percent increase from the 58,425 arrests last year. Persons arrested for Property Crime offenses were predominantly male (67.5 percent), White (70.5 percent), and under 25 years of age (54.0 percent).

# CRIME INDEX

## 01A - Murder and Nonnegligent Manslaughter

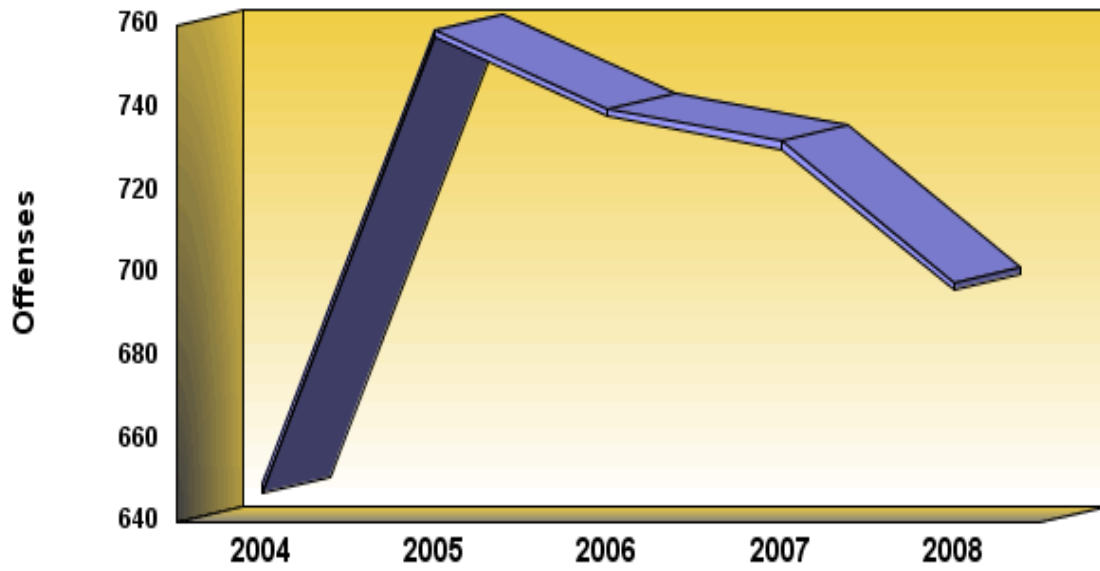

**Definition:** Murder and nonnegligent manslaughter are the unlawful killing of a human being by another. Murder and nonnegligent manslaughter are classified and scored on the basis of police investigation as opposed to any decision of court, coroner, jury, or other judicial body. Manslaughter by negligence and justifiable homicides are not included in this analysis.

**CRIME INDEX OFFENSES**  
**01A - Murder and Nonnegligent Manslaughter**

	<b>2004</b>	<b>2005</b>	<b>2006</b>	<b>2007</b>	<b>2008</b>
<b>Number Of Offenses</b>	<b>649</b>	<b>759</b>	<b>740</b>	<b>732</b>	<b>698</b>
<b>Percent Change from Previous</b>	<b>.0</b>	<b>16.9</b>	<b>-2.5</b>	<b>-1.1</b>	<b>-4.6</b>
<b>Percent Change from Base</b>	<b>.0</b>	<b>16.9</b>	<b>14.0</b>	<b>12.8</b>	<b>7.6</b>

## **Summary**

Information contained in this chapter is derived from Supplemental Homicide Reports. Variations may occur between this chapter and the remainder of the report due to reporting adjustments made by contributing agencies.

There were 698 murder offenses reported to Pennsylvania police departments this year, an average of 2 each day, or one every 12 hours and 33 minutes. This is a decrease of 4.6 percent from the 732 offenses reported last year. Murder comprised .2 percent of the Crime Index and 1.4 percent of the Violent Crime Index. The murder rate was 5.6.

## Homicide Victims by Homicide Situation, 2008

Homicide Situation	Situations	Percent	Victims	Percent
Single Victim/Single Offender	414	62.6	414	59.3
Single Victim/Unknown Offender or Offenders	157	23.8	157	22.5
Single Victim/Multiple Offenders	55	8.3	55	7.9
Multiple Victims/Single Offender	26	3.9	54	7.7
Multiple Victims/Multiple Offenders	3	.5	6	.9
Multiple Victims/Unknown Offender or Offenders	6	.9	12	1.7
Total	661	100.0	698	100.0

## **Homicide Situations**

The 698 homicide victims were killed in a total of 661 homicide situations involving multiple or single victims and multiple or single known or unknown offenders, as indicated in the previous table.

This year 440 or 66.6 percent of the homicide situations involved a single offender; 163 incidents or 24.7 percent involved unknown offenders; and 58 or 8.8 percent involved multiple offenders.

## **Age, Race, Sex of Victims**

Murder victims were predominately male, accounting for 79.7 percent of the total. Victim analysis by race discloses that 35.5 percent were White and 64.5 percent were Non-White. The largest number of victims were in the 20-24 age range, accounting for 19.5 percent of the total.

## **Murder Weapons**

As outlined in the following table, firearms were predominately the weapons used in murder (74.4 percent). Handguns alone accounted for 398 or 57.0 percent of all murders.

## Homicide by Type of Weapon, 2008

	Type of Weapon	Victims	Percent
Firearms	Firearm	85	12.2
	Handgun	398	57.0
	Other Gun	6	.9
	Rifle	15	2.1
	Shotgun	15	2.1
<b>Total Firearms</b>		<b>519</b>	<b>74.4</b>
<b>Stabbings</b>		<b>65</b>	<b>9.3</b>
<b>Blunt Instruments</b>		<b>25</b>	<b>3.6</b>
<b>Personal Weapons</b>		<b>27</b>	<b>3.9</b>
<b>Strangulation</b>		<b>9</b>	<b>1.3</b>
<b>Fire</b>		<b>6</b>	<b>.9</b>
<b>All Other Weapons</b>	Asphyxiation	3	.4
	Drowning	1	.1
	Drugs/Narcotics/Sleeping Pills	1	.1
	Explosives	1	.1
	Other	40	5.7
	Poison	1	.1
<b>Total All Other Weapons</b>		<b>47</b>	<b>6.7</b>
<b>Total</b>		<b>698</b>	<b>100.0</b>

## Relationship of Victims to Offenders

The fact that murder is primarily a problem of society, beyond the control of the law enforcement community, is emphasized by the fact that approximately one half of the victims were related to or acquainted with their assailants. This is outlined in the table below.

	Relationship to Offenders	Victims	Percent
<b>Family</b>	<b>Brother</b>	<b>2</b>	<b>.3</b>
	<b>Common-Law Wife</b>	<b>1</b>	<b>.1</b>
	<b>Daughter</b>	<b>10</b>	<b>1.4</b>
	<b>Father</b>	<b>7</b>	<b>1.0</b>
	<b>Husband</b>	<b>1</b>	<b>.1</b>
	<b>In-law</b>	<b>1</b>	<b>.1</b>
	<b>Mother</b>	<b>3</b>	<b>.4</b>
	<b>Other Family</b>	<b>11</b>	<b>1.6</b>
	<b>Son</b>	<b>10</b>	<b>1.4</b>
	<b>Stepdaughter</b>	<b>1</b>	<b>.1</b>
	<b>Stepson</b>	<b>4</b>	<b>.6</b>
	<b>Wife</b>	<b>18</b>	<b>2.6</b>
<b>Total Family</b>		<b>69</b>	<b>9.9</b>
<b>Known to Victim</b>	<b>Acquaintance</b>	<b>92</b>	<b>13.2</b>
	<b>Boyfriend</b>	<b>9</b>	<b>1.3</b>
	<b>Ex-Husband</b>	<b>0</b>	<b>.0</b>
	<b>Ex-Wife</b>	<b>2</b>	<b>.3</b>
	<b>Friend</b>	<b>16</b>	<b>2.3</b>
	<b>Girlfriend</b>	<b>29</b>	<b>4.2</b>
	<b>Neighbor</b>	<b>6</b>	<b>.9</b>
	<b>Other - Known to Victim</b>	<b>122</b>	<b>17.5</b>
<b>Total Known to Victim</b>		<b>276</b>	<b>39.5</b>
<b>Stranger</b>	<b>Stranger</b>	<b>41</b>	<b>5.9</b>
<b>Unknown</b>	<b>Unknown Relationship</b>	<b>312</b>	<b>44.7</b>
<b>Total</b>		<b>698</b>	<b>100.0</b>

## Circumstances Causing Murder

The table below indicates that approximately one third of reported murders resulted from arguments, and approximately one in every two murders resulted from a felonious act. The majority of the circumstances resulting in murder were beyond the control of the law enforcement community.

	<b>Circumstances</b>	<b>Victims</b>	<b>Percent</b>
<b>Felony Circumstances</b>	<b>Robbery</b>	<b>72</b>	<b>10.3</b>
	<b>Burglary</b>	<b>3</b>	<b>.4</b>
	<b>Arson</b>	<b>2</b>	<b>.3</b>
	<b>Other Sex Offense</b>	<b>1</b>	<b>.1</b>
	<b>Narcotic Drug Laws</b>	<b>48</b>	<b>6.9</b>
	<b>Other - Not Specified</b>	<b>89</b>	<b>12.8</b>
	<b>All Suspected Felony Type</b>	<b>6</b>	<b>.9</b>
	<b>All Other Felonies</b>	<b>43</b>	<b>6.2</b>
<b>Total Felony Circumstances</b>		<b>264</b>	<b>37.8</b>
<b>Argument Circumstances</b>	<b>Lover's Triangle</b>	<b>18</b>	<b>2.6</b>
	<b>Brawl Due to Influence of Alcohol</b>	<b>6</b>	<b>.9</b>
	<b>Argument Over Money or Property</b>	<b>12</b>	<b>1.7</b>
	<b>Other Arguments</b>	<b>229</b>	<b>32.8</b>
<b>Total Argument Circumstances</b>		<b>265</b>	<b>38.0</b>
<b>Unknown Circumstances</b>	<b>Unknown</b>	<b>169</b>	<b>24.2</b>
<b>Total</b>		<b>698</b>	<b>100.0</b>

**Crime By Common Human Service Region, 2008**  
**01A - Murder and Nonnegligent Manslaughter**

<b>Common Human Service Region</b>	<b>Number of Offenses</b>	<b>Percent Distribution</b>	<b>Rate per 100,000 Population</b>	<b>Percent Change From 2007</b>	<b>Clearances</b>	<b>Percent Cleared</b>
<b>Southeast CHSR</b>	<b>396</b>	<b>56.7</b>	<b>10.2</b>	<b>-13.2</b>	<b>289</b>	<b>73.0</b>
<b>Northeast CHSR</b>	<b>77</b>	<b>11.0</b>	<b>3.5</b>	<b>-9.4</b>	<b>63</b>	<b>81.8</b>
<b>Southcentral CHSR</b>	<b>54</b>	<b>7.7</b>	<b>2.9</b>	<b>-1.8</b>	<b>52</b>	<b>96.3</b>
<b>Central CHSR</b>	<b>24</b>	<b>3.4</b>	<b>2.2</b>	<b>71.4</b>	<b>20</b>	<b>83.3</b>
<b>Southwest CHSR</b>	<b>122</b>	<b>17.5</b>	<b>4.9</b>	<b>10.9</b>	<b>64</b>	<b>52.5</b>
<b>Northwest CHSR</b>	<b>25</b>	<b>3.6</b>	<b>2.7</b>	<b>108.3</b>	<b>23</b>	<b>92.0</b>
<b>TOTAL</b>	<b>698</b>	<b>100.0</b>	<b>5.6</b>	<b>-4.6</b>	<b>511</b>	<b>73.2</b>

## **Monthly Variation of Murder**

Monthly totals of murder/manslaughter offenses varied from a low of 45 in February to a high of 70 in July. This year 8 months showed a decrease from last year.

# CRIME INDEX

## 01A - Murder and Nonnegligent Manslaughter

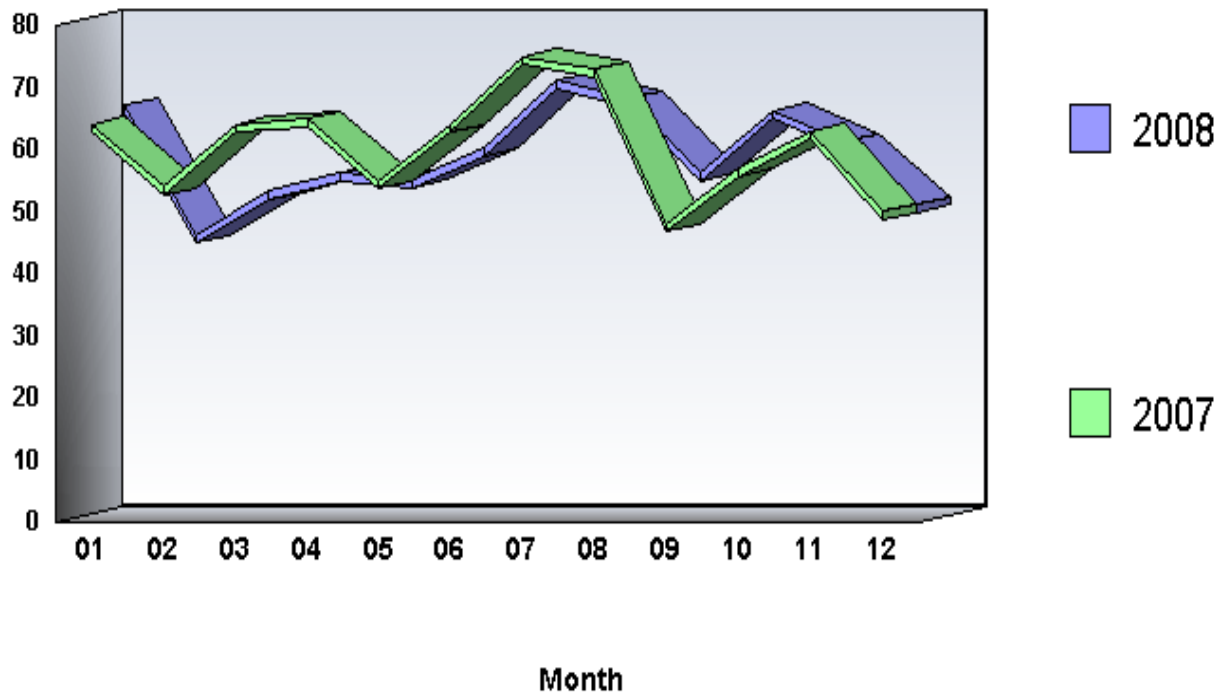

**Arrests by Common Human Service Region, 2008**  
**01A - Murder and Nonnegligent Manslaughter**

<b>Common Human Service Region</b>	<b>Arrests</b>	<b>Percent Distribution</b>	<b>Rate per 100,000 Population</b>	<b>Percent Change From 2007</b>
<b>Southeast CHSR</b>	<b>337</b>	<b>58.7</b>	<b>8.7</b>	<b>9.1</b>
<b>Northeast CHSR</b>	<b>91</b>	<b>15.9</b>	<b>4.1</b>	<b>26.4</b>
<b>Southcentral CHSR</b>	<b>50</b>	<b>8.7</b>	<b>2.7</b>	<b>-5.7</b>
<b>Central CHSR</b>	<b>19</b>	<b>3.3</b>	<b>1.8</b>	<b>46.2</b>
<b>Southwest CHSR</b>	<b>57</b>	<b>9.9</b>	<b>2.3</b>	<b>-20.8</b>
<b>Northwest CHSR</b>	<b>20</b>	<b>3.5</b>	<b>2.1</b>	<b>100.0</b>
<b>TOTAL</b>	<b>574</b>	<b>100.0</b>	<b>4.6</b>	<b>8.5</b>

## **Arrests**

There were 574 arrests this year for murder offenses. This is a 8.5 percent increase from the 529 arrests last year. Persons arrested for murder offenses were predominantly male (90.8 percent), Black (65.0 percent), and under 25 years of age (52.1 percent).

# CRIME INDEX 020 - Forcible Rape

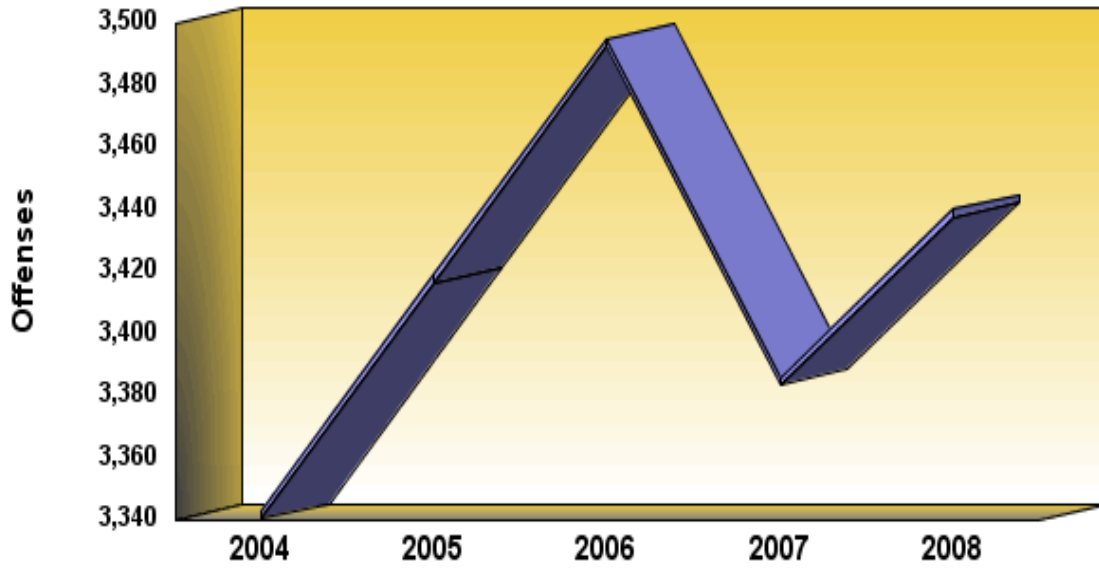

**Definition:** Penetration, no matter how slight, of the vagina or anus with any body part or object, or oral penetration by a sex organ of another person, without the consent of the victim.

**CRIME INDEX OFFENSES**  
**020 - Forcible Rape**

	<b>2004</b>	<b>2005</b>	<b>2006</b>	<b>2007</b>	<b>2008</b>
<b>Number Of Offenses</b>	<b>3,343</b>	<b>3,419</b>	<b>3,495</b>	<b>3,386</b>	<b>3,440</b>
<b>Percent Change from Previous</b>	<b>.0</b>	<b>2.3</b>	<b>2.2</b>	<b>-3.1</b>	<b>1.6</b>
<b>Percent Change from Base</b>	<b>.0</b>	<b>2.3</b>	<b>4.5</b>	<b>1.3</b>	<b>2.9</b>

## **Summary**

There were 3,440 forcible rape offenses reported to Pennsylvania police departments this year, an average of 9 each day, or one every 2 hours and 32 minutes. This is an increase of 1.6 percent from the 3,386 offenses reported last year. Forcible rape comprised 1.0 percent of the Crime Index and 6.8 percent of the Violent Crime Index. The forcible rape rate was 27.6.

**Crime By Common Human Service Region, 2008**  
**020 - Forcible Rape**

<b>Common Human Service Region</b>	<b>Number of Offenses</b>	<b>Percent Distribution</b>	<b>Rate per 100,000 Population</b>	<b>Percent Change From 2007</b>	<b>Clearances</b>	<b>Percent Cleared</b>
<b>Southeast CHSR</b>	<b>1,417</b>	<b>41.2</b>	<b>36.4</b>	<b>7.8</b>	<b>901</b>	<b>63.6</b>
<b>Northeast CHSR</b>	<b>478</b>	<b>13.9</b>	<b>21.4</b>	<b>3.0</b>	<b>208</b>	<b>43.5</b>
<b>Southcentral CHSR</b>	<b>464</b>	<b>13.5</b>	<b>25.3</b>	<b>-6</b>	<b>259</b>	<b>55.8</b>
<b>Central CHSR</b>	<b>231</b>	<b>6.7</b>	<b>21.4</b>	<b>-1.3</b>	<b>108</b>	<b>46.8</b>
<b>Southwest CHSR</b>	<b>519</b>	<b>15.1</b>	<b>21.0</b>	<b>5.9</b>	<b>292</b>	<b>56.3</b>
<b>Northwest CHSR</b>	<b>331</b>	<b>9.6</b>	<b>35.2</b>	<b>-20.6</b>	<b>207</b>	<b>62.5</b>
<b>TOTAL</b>	<b>3,440</b>	<b>100.0</b>	<b>27.6</b>	<b>1.6</b>	<b>1,975</b>	<b>57.4</b>

## **Monthly Variation of Forcible Rape**

Monthly totals of forcible rape offenses varied from a low of 258 in October to a high of 362 in August. This year 5 months showed a decrease from last year.

**CRIME INDEX**  
**020 - Forcible Rape**

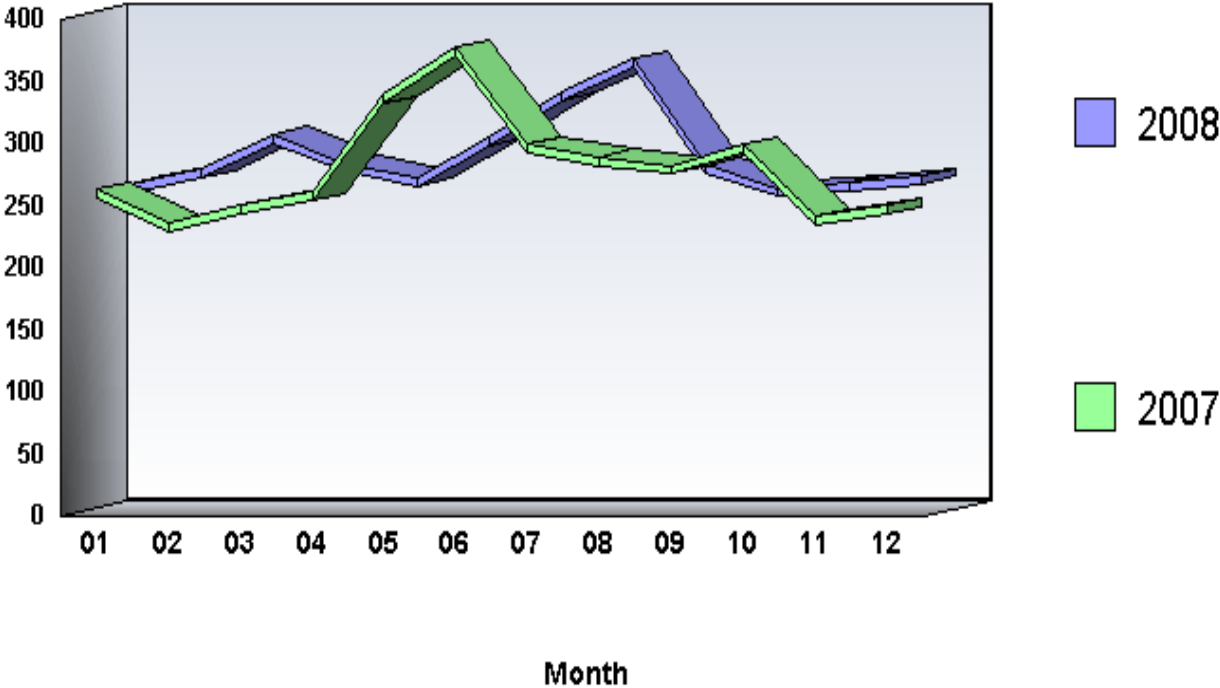

**Arrests by Common Human Service Region, 2008  
020 - Forcible Rape**

<b>Common Human Service Region</b>	<b>Arrests</b>	<b>Percent Distribution</b>	<b>Rate per 100,000 Population</b>	<b>Percent Change From 2007</b>
<b>Southeast CHSR</b>	<b>578</b>	<b>48.7</b>	<b>14.9</b>	<b>11.4</b>
<b>Northeast CHSR</b>	<b>131</b>	<b>11.0</b>	<b>5.9</b>	<b>10.1</b>
<b>Southcentral CHSR</b>	<b>146</b>	<b>12.3</b>	<b>8.0</b>	<b>13.2</b>
<b>Central CHSR</b>	<b>77</b>	<b>6.5</b>	<b>7.1</b>	<b>10.0</b>
<b>Southwest CHSR</b>	<b>143</b>	<b>12.1</b>	<b>5.8</b>	<b>-21.4</b>
<b>Northwest CHSR</b>	<b>111</b>	<b>9.4</b>	<b>11.8</b>	<b>14.4</b>
<b>TOTAL</b>	<b>1,186</b>	<b>100.0</b>	<b>9.5</b>	<b>6.3</b>

## **Arrests**

There were 1,186 arrests this year for forcible rape offenses. This is a 6.3 percent increase from the 1,116 arrests last year. Persons arrested for forcible rape offenses were predominantly male (99.4 percent), White (56.7 percent), and 25 years of age and older (56.8 percent).

# CRIME INDEX 030 - Robbery

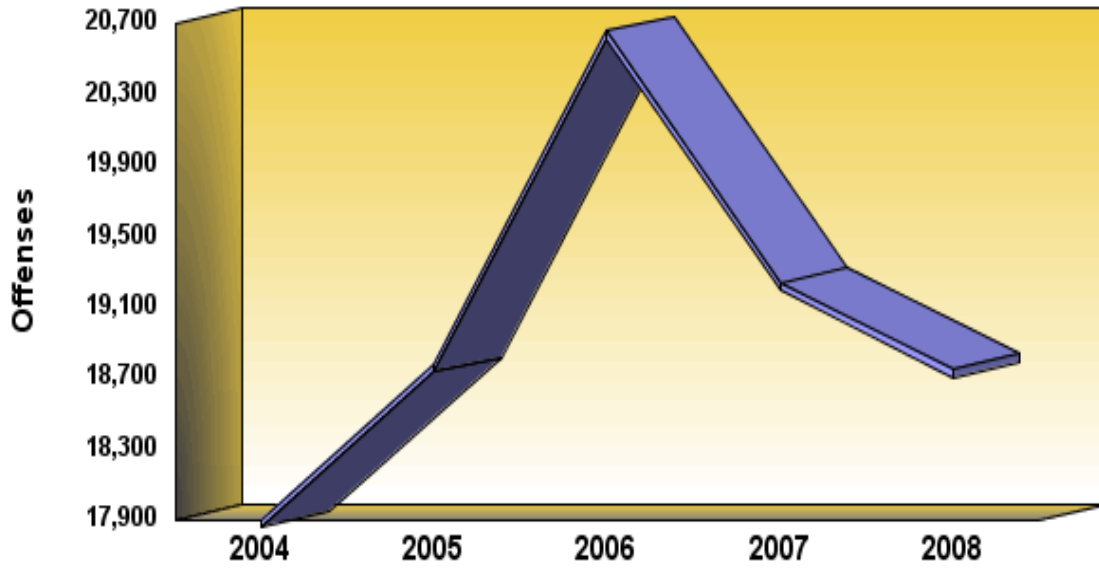

**Definition:** Robbery is a vicious type of theft which takes place in the presence of the victim to obtain property or a thing of value from the person by use of force or threat of force. Assaults to rob and attempts are included. Robbery is a violent crime that sometimes results in injury to the victim. Armed robberies where any weapon is used, and strong-arm robberies where no weapon other than a personal weapon is employed (“mugging”) are included in this category.

**CRIME INDEX OFFENSES**  
**030 - Robbery**

	<b>2004</b>	<b>2005</b>	<b>2006</b>	<b>2007</b>	<b>2008</b>
<b>Number Of Offenses</b>	<b>17,904</b>	<b>18,780</b>	<b>20,654</b>	<b>19,239</b>	<b>18,751</b>
<b>Percent Change from Previous</b>	<b>.0</b>	<b>4.9</b>	<b>10.0</b>	<b>-6.9</b>	<b>-2.5</b>
<b>Percent Change from Base</b>	<b>.0</b>	<b>4.9</b>	<b>15.4</b>	<b>7.5</b>	<b>4.7</b>

## **Summary**

There were 18,751 robbery offenses reported to Pennsylvania police departments this year, an average of 51 each day, or one every 28 minutes and 2 seconds. This is a decrease of 2.5 percent from the 19,239 offenses reported last year. Robbery comprised 5.4 percent of the Crime Index and 37.2 percent of the Violent Crime Index. The robbery rate was 150.6.

### Analysis of Robbery, 2008

Type of Robbery	Robberies	Percent Distribution	Robbery Rate	Percent Change From 2007	Clearances	Percent Cleared
Robbery Firearm	7,827	41.7	62.9	-3.9	2,220	28.4
Robbery Knife or Cutting Instrument	1,295	6.9	10.4	-8.7	485	37.5
Robbery Other Dangerous Weapon	1,222	6.5	9.8	.0	468	38.3
Robbery Strong Arm(Hands, Feet, Etc.)	8,407	44.8	67.5	-.6	3,361	40.0
<b>State Total</b>	<b>18,751</b>	<b>100.0</b>	<b>150.6</b>	<b>-2.5</b>	<b>6,534</b>	<b>34.8</b>

**Crime By Common Human Service Region, 2008**  
**030 - Robbery**

<b>Common Human Service Region</b>	<b>Number of Offenses</b>	<b>Percent Distribution</b>	<b>Rate per 100,000 Population</b>	<b>Percent Change From 2007</b>	<b>Clearances</b>	<b>Percent Cleared</b>
<b>Southeast CHSR</b>	<b>11,524</b>	<b>61.5</b>	<b>296.2</b>	<b>-5.1</b>	<b>3,961</b>	<b>34.4</b>
<b>Northeast CHSR</b>	<b>1,812</b>	<b>9.7</b>	<b>81.3</b>	<b>.0</b>	<b>514</b>	<b>28.4</b>
<b>Southcentral CHSR</b>	<b>1,692</b>	<b>9.0</b>	<b>92.3</b>	<b>.2</b>	<b>611</b>	<b>36.1</b>
<b>Central CHSR</b>	<b>322</b>	<b>1.7</b>	<b>29.8</b>	<b>-8.0</b>	<b>163</b>	<b>50.6</b>
<b>Southwest CHSR</b>	<b>2,828</b>	<b>15.1</b>	<b>114.4</b>	<b>3.7</b>	<b>1,068</b>	<b>37.8</b>
<b>Northwest CHSR</b>	<b>573</b>	<b>3.1</b>	<b>60.9</b>	<b>12.1</b>	<b>217</b>	<b>37.9</b>
<b>TOTAL</b>	<b>18,751</b>	<b>100.0</b>	<b>150.6</b>	<b>-2.5</b>	<b>6,534</b>	<b>34.8</b>

## Property Stolen in Robbery, 2008

Classification		Robberies	Percent Distribution	Value of Property Stolen	Percent Distribution	Average Value
(A)	Highway	11,614	61.9	\$8,871,369	39.5	\$764
(B)	Commercial House	1,141	6.1	\$1,843,351	8.2	\$1,616
(C)	Gas or Service Station	333	1.8	\$172,382	.8	\$518
(D)	Convenience Store	1,091	5.8	\$613,989	2.7	\$563
(E)	Residence	1,850	9.9	\$7,265,192	32.4	\$3,927
(F)	Bank	349	1.9	\$2,374,707	10.6	\$6,804
(G)	Miscellaneous	2,373	12.7	\$1,314,099	5.9	\$554
<b>State Total</b>		<b>18,751</b>	<b>100.0</b>	<b>\$22,455,089</b>	<b>100.0</b>	<b>\$1,198</b>

## **Analysis of Property Stolen**

As outlined in the previous table, \$22,455,089 in property was stolen in the 18,751 robberies reported, with an average value per robbery of \$1,198. This is an increase of 4.8 percent from the \$21,418,692 stolen in robberies last year.

**Trends of Property Stolen in Robbery, 2008 and 2007**

<b>Classification</b>		<b>Value Stolen 2008</b>	<b>Value Stolen 2007</b>	<b>Percent Change</b>	<b>Average 2008</b>	<b>Average 2007</b>	<b>Percent Change</b>
<b>(A)</b>	<b>Highway</b>	\$8,871,369	\$12,535,471	-29.2	\$764	\$1,045	-26.9
<b>(B)</b>	<b>Commercial House</b>	\$1,843,351	\$1,284,322	43.5	\$1,616	\$1,015	59.2
<b>(C)</b>	<b>Gas or Service Station</b>	\$172,382	\$133,717	28.9	\$518	\$377	37.4
<b>(D)</b>	<b>Convenience Store</b>	\$613,989	\$912,033	-32.7	\$563	\$823	-31.6
<b>(E)</b>	<b>Residence</b>	\$7,265,192	\$2,216,216	227.8	\$3,927	\$1,261	211.4
<b>(F)</b>	<b>Bank</b>	\$2,374,707	\$2,869,622	-17.2	\$6,804	\$6,449	5.5
<b>(G)</b>	<b>Miscellaneous</b>	\$1,314,099	\$1,467,311	-10.4	\$554	\$634	-12.6
<b>State Total</b>		\$22,455,089	\$21,418,692	4.8	\$1,198	\$1,113	7.6

## **Monthly Variation of Robbery**

Monthly totals of robbery offenses varied from a low of 1,221 in February to a high of 1,888 in October. This year 10 months showed a decrease from last year.

# CRIME INDEX 030 - Robbery

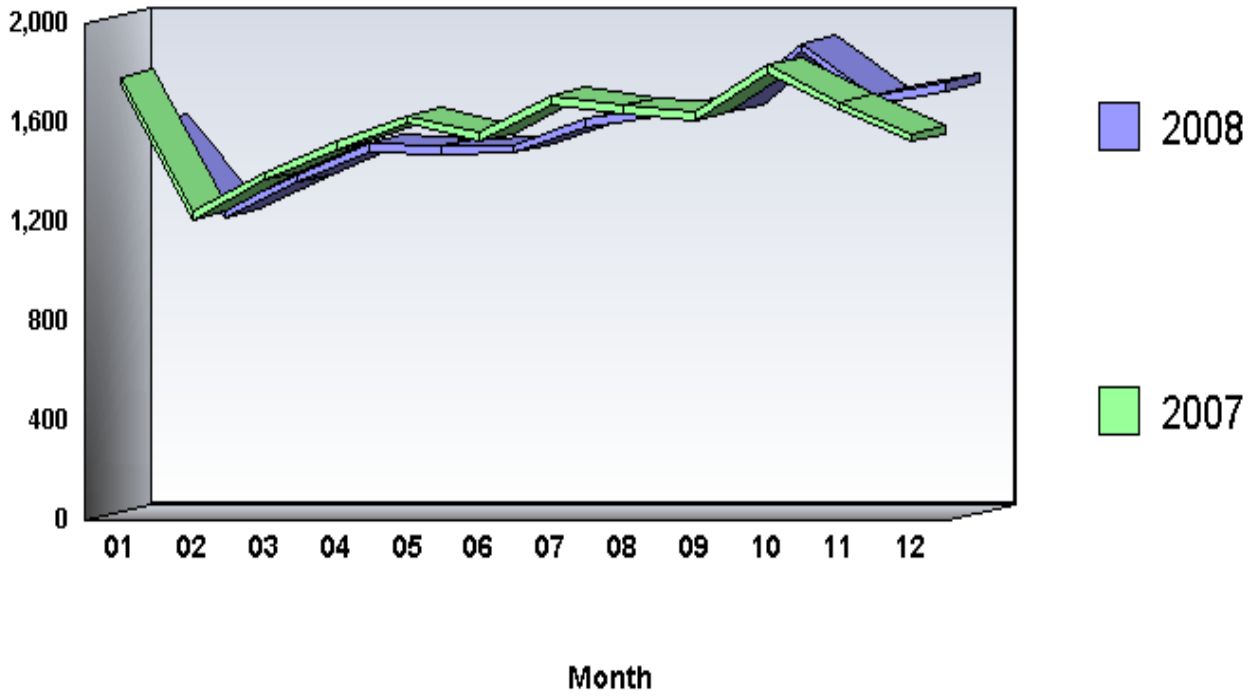

**Arrests by Common Human Service Region, 2008**  
**030 - Robbery**

<b>Common Human Service Region</b>	<b>Arrests</b>	<b>Percent Distribution</b>	<b>Rate per 100,000 Population</b>	<b>Percent Change From 2007</b>
<b>Southeast CHSR</b>	<b>4,555</b>	<b>61.1</b>	<b>117.1</b>	<b>2.8</b>
<b>Northeast CHSR</b>	<b>625</b>	<b>8.4</b>	<b>28.0</b>	<b>-4.9</b>
<b>Southcentral CHSR</b>	<b>680</b>	<b>9.1</b>	<b>37.1</b>	<b>-3.3</b>
<b>Central CHSR</b>	<b>188</b>	<b>2.5</b>	<b>17.4</b>	<b>-16.4</b>
<b>Southwest CHSR</b>	<b>1,166</b>	<b>15.6</b>	<b>47.2</b>	<b>1.1</b>
<b>Northwest CHSR</b>	<b>240</b>	<b>3.2</b>	<b>25.5</b>	<b>-3.2</b>
<b>TOTAL</b>	<b>7,454</b>	<b>100.0</b>	<b>59.9</b>	<b>.5</b>

## **Arrests**

There were 7,454 arrests this year for robbery offenses. This is a .5 percent increase from the 7,416 arrests last year. Persons arrested for robbery offenses were predominantly male (87.2 percent), Black (67.1 percent), and under 25 years of age (63.4 percent).

# CRIME INDEX

## 040 - Aggravated Assault

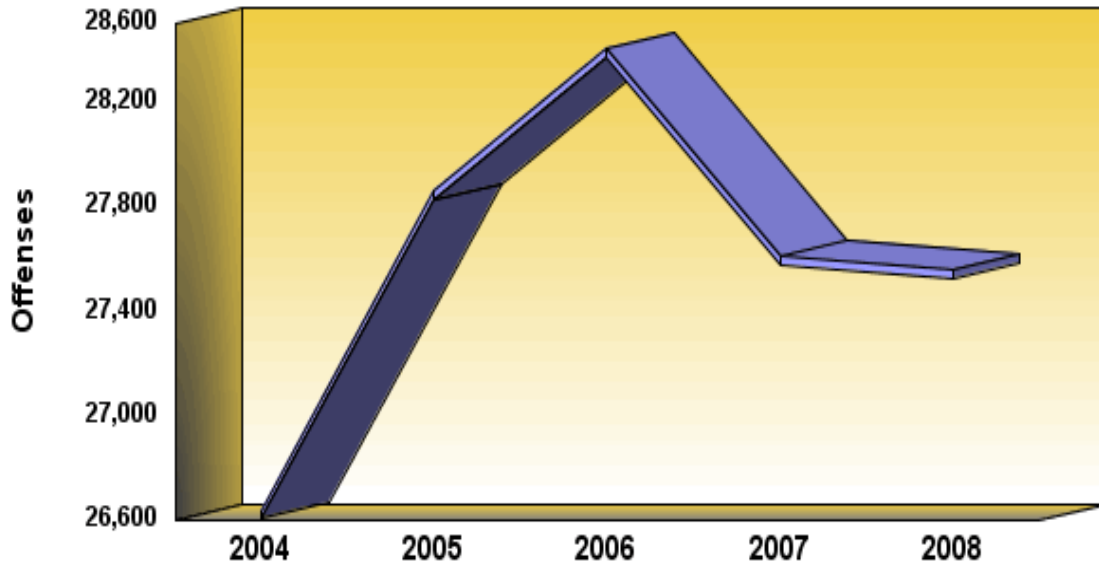

**Definition:** Aggravated assault is the unlawful attack by one person upon another with the intent to inflict great bodily injury, usually accomplished by the use of a weapon or other means likely to produce death or serious bodily harm. Attempts are included since it is not necessary that an injury result when a gun, knife, or other weapon is used which could and probably would result in serious personal injury were the crime successfully completed. Attempted murders are included in this category.

**CRIME INDEX OFFENSES**  
**040 - Aggravated Assault**

	<b>2004</b>	<b>2005</b>	<b>2006</b>	<b>2007</b>	<b>2008</b>
<b>Number Of Offenses</b>	<b>26,637</b>	<b>27,858</b>	<b>28,401</b>	<b>27,608</b>	<b>27,555</b>
<b>Percent Change from Previous</b>	<b>.0</b>	<b>4.6</b>	<b>1.9</b>	<b>-2.8</b>	<b>-.2</b>
<b>Percent Change from Base</b>	<b>.0</b>	<b>4.6</b>	<b>6.6</b>	<b>3.6</b>	<b>3.4</b>

## **Summary**

There were 27,555 aggravated assault offenses reported to Pennsylvania police departments this year, an average of 75 each day, or one every 19 minutes and 4 seconds. This is a decrease of .2 percent from the 27,608 offenses reported last year. Aggravated assault comprised 7.9 percent of the Crime Index and 54.6 percent of the Violent Crime Index. The aggravated assault rate was 221.4.

## Analysis of Aggravated Assault, 2008

Type of Aggravated Assault	Aggravated Assaults	Percent Distribution	Aggravated Assault Rate	Percent Change From 2007	Clearances	Percent Cleared
Assault Firearm	5,383	19.5	43.2	-2.3	2,937	54.6
Assault Knife or Cutting Instrument	4,138	15.0	33.2	3.2	3,214	77.7
Assault Other Dangerous Weapon	6,827	24.8	54.8	-6	4,651	68.1
Assault Hands, Fist, Feet, Etc.	11,207	40.7	90.0	-1	8,388	74.8
<b>State Total</b>	<b>27,555</b>	<b>100.0</b>	<b>221.4</b>	<b>-2</b>	<b>19,190</b>	<b>69.6</b>

**Crime By Common Human Service Region, 2008**  
**040 - Aggravated Assault**

<b>Common Human Service Region</b>	<b>Number of Offenses</b>	<b>Percent Distribution</b>	<b>Rate per 100,000 Population</b>	<b>Percent Change From 2007</b>	<b>Clearances</b>	<b>Percent Cleared</b>
<b>Southeast CHSR</b>	<b>13,985</b>	<b>50.8</b>	<b>359.4</b>	<b>3.1</b>	<b>9,201</b>	<b>65.8</b>
<b>Northeast CHSR</b>	<b>3,330</b>	<b>12.1</b>	<b>149.3</b>	<b>.9</b>	<b>2,550</b>	<b>76.6</b>
<b>Southcentral CHSR</b>	<b>2,135</b>	<b>7.7</b>	<b>116.5</b>	<b>-17.0</b>	<b>1,601</b>	<b>75.0</b>
<b>Central CHSR</b>	<b>1,440</b>	<b>5.2</b>	<b>133.2</b>	<b>-5.6</b>	<b>1,132</b>	<b>78.6</b>
<b>Southwest CHSR</b>	<b>5,249</b>	<b>19.0</b>	<b>212.4</b>	<b>1.1</b>	<b>3,588</b>	<b>68.4</b>
<b>Northwest CHSR</b>	<b>1,416</b>	<b>5.1</b>	<b>150.5</b>	<b>-2.8</b>	<b>1,118</b>	<b>79.0</b>
<b>TOTAL</b>	<b>27,555</b>	<b>100.0</b>	<b>221.4</b>	<b>-2</b>	<b>19,190</b>	<b>69.6</b>

## **Monthly Variation of Aggravated Assault**

Monthly totals of aggravated assault offenses varied from a low of 1,948 in February to a high of 2,617 in July. This year 5 months showed a decrease from last year.

# CRIME INDEX

## 040 - Aggravated Assault

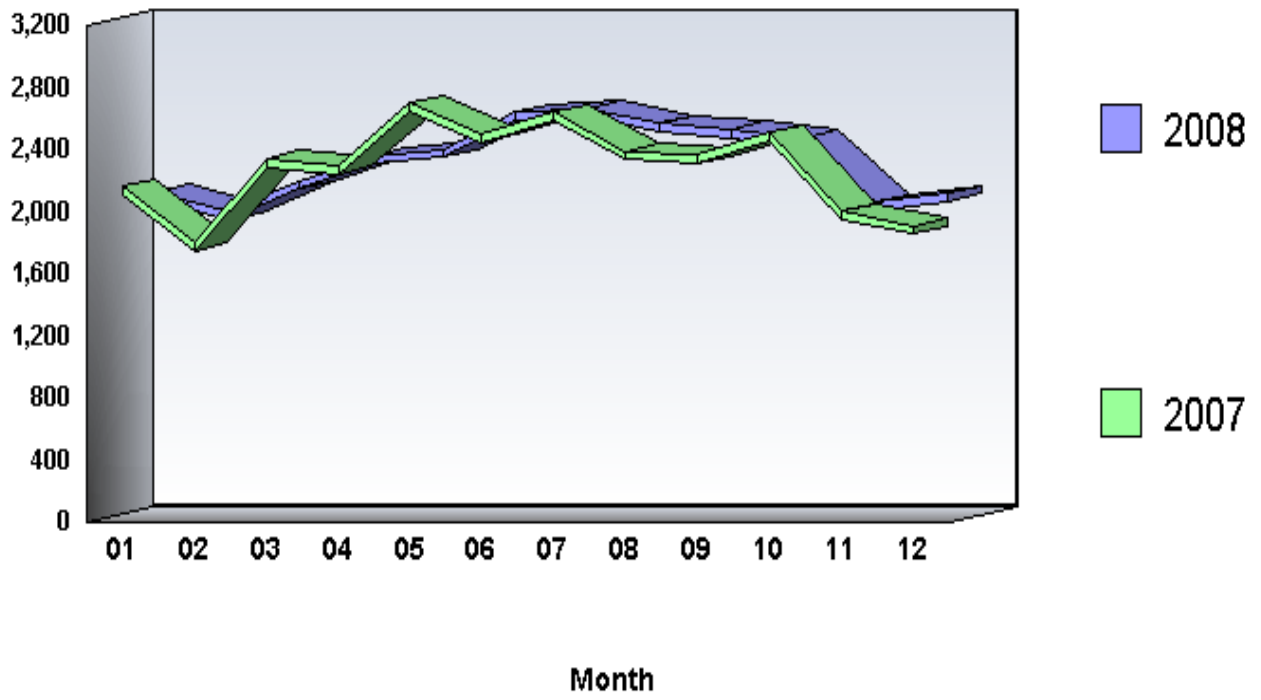

**Arrests by Common Human Service Region, 2008  
040 - Aggravated Assault**

<b>Common Human Service Region</b>	<b>Arrests</b>	<b>Percent Distribution</b>	<b>Rate per 100,000 Population</b>	<b>Percent Change From 2007</b>
<b>Southeast CHSR</b>	<b>7,899</b>	<b>47.1</b>	<b>203.0</b>	<b>5.2</b>
<b>Northeast CHSR</b>	<b>1,865</b>	<b>11.1</b>	<b>83.6</b>	<b>3.8</b>
<b>Southcentral CHSR</b>	<b>1,781</b>	<b>10.6</b>	<b>97.2</b>	<b>-7.7</b>
<b>Central CHSR</b>	<b>935</b>	<b>5.6</b>	<b>86.5</b>	<b>-12.9</b>
<b>Southwest CHSR</b>	<b>3,330</b>	<b>19.9</b>	<b>134.7</b>	<b>-.9</b>
<b>Northwest CHSR</b>	<b>948</b>	<b>5.7</b>	<b>100.8</b>	<b>7.6</b>
<b>TOTAL</b>	<b>16,758</b>	<b>100.0</b>	<b>134.6</b>	<b>1.3</b>

## **Arrests**

There were 16,758 arrests this year for aggravated assault offenses. This is a 1.3 percent increase from the 16,550 arrests last year. Persons arrested for aggravated assault offenses were predominantly male (75.7 percent), White (51.7 percent), and 25 years of age and older (54.9 percent).

# CRIME INDEX 050 - Burglary

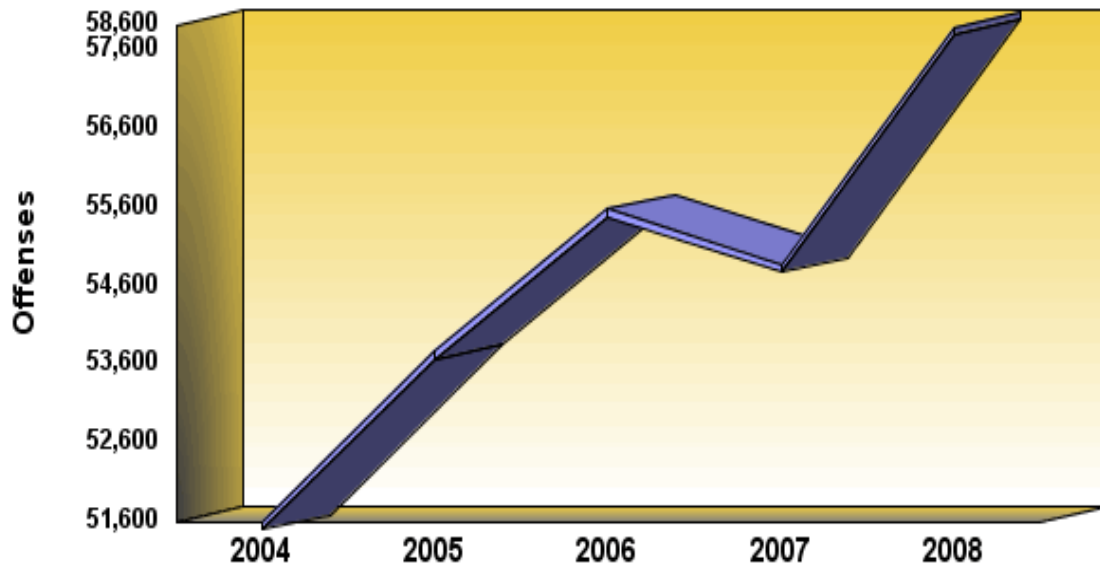

**Definition:** Burglary is the unlawful entry of a structure to commit a felony or theft. It is not necessary for force to be used to gain or attempt to gain entrance in order for the event to be classified as a burglary. Moreover, a loss does not have to occur for a case of an illegal entry to be counted in UCR.

**CRIME INDEX OFFENSES**  
**050 - Burglary**

	<b>2004</b>	<b>2005</b>	<b>2006</b>	<b>2007</b>	<b>2008</b>
<b>Number Of Offenses</b>	<b>51,600</b>	<b>53,775</b>	<b>55,566</b>	<b>54,865</b>	<b>57,879</b>
<b>Percent Change from Previous</b>	<b>.0</b>	<b>4.2</b>	<b>3.3</b>	<b>-1.3</b>	<b>5.5</b>
<b>Percent Change from Base</b>	<b>.0</b>	<b>4.2</b>	<b>7.7</b>	<b>6.3</b>	<b>12.2</b>

## **Summary**

There were 57,879 burglary offenses reported to Pennsylvania police departments this year, an average of 159 each day, or one every 9 minutes and 5 seconds. This is an increase of 5.5 percent from the 54,865 offenses reported last year. Burglary comprised 16.7 percent of the Crime Index and 19.5 percent of the Property Crime Index. The burglary rate was 465.0.

### Analysis of Burglary, 2008

Type of Burglary	Burglaries	Percent Distribution	Burglary Rate	Percent Change From 2007	Clearances	Percent Cleared
Burglary Forcible Entry	33,969	58.7	272.9	5.1	6,713	19.8
Burglary Unlawful Entry - No Force	19,012	32.8	152.7	7.4	3,694	19.4
Burglary Attempted Forcible Entry	4,898	8.5	39.3	1.2	696	14.2
State Total	57,879	100.0	465.0	5.5	11,103	19.2

**Crime By Common Human Service Region, 2008**  
**050 - Burglary**

<b>Common Human Service Region</b>	<b>Number of Offenses</b>	<b>Percent Distribution</b>	<b>Rate per 100,000 Population</b>	<b>Percent Change From 2007</b>	<b>Clearances</b>	<b>Percent Cleared</b>
<b>Southeast CHSR</b>	<b>20,525</b>	<b>35.5</b>	<b>527.5</b>	<b>7.2</b>	<b>3,683</b>	<b>17.9</b>
<b>Northeast CHSR</b>	<b>10,660</b>	<b>18.4</b>	<b>478.1</b>	<b>8.6</b>	<b>1,562</b>	<b>14.7</b>
<b>Southcentral CHSR</b>	<b>6,754</b>	<b>11.7</b>	<b>368.5</b>	<b>1.7</b>	<b>1,352</b>	<b>20.0</b>
<b>Central CHSR</b>	<b>4,122</b>	<b>7.1</b>	<b>381.2</b>	<b>6.9</b>	<b>1,045</b>	<b>25.4</b>
<b>Southwest CHSR</b>	<b>10,693</b>	<b>18.5</b>	<b>432.6</b>	<b>-2.0</b>	<b>2,298</b>	<b>21.5</b>
<b>Northwest CHSR</b>	<b>5,125</b>	<b>8.9</b>	<b>544.8</b>	<b>13.7</b>	<b>1,163</b>	<b>22.7</b>
<b>TOTAL</b>	<b>57,879</b>	<b>100.0</b>	<b>465.0</b>	<b>5.5</b>	<b>11,103</b>	<b>19.2</b>

## **Value of Property Stolen in Burglary**

Property valued at \$104,274,535 was stolen in burglaries this year with an average value of \$1,802 per offense. Burglary is divided into two classes for analysis: burglary of residence, by time of day, and burglary of nonresidence, by time of day.

**Property Stolen in Burglary, 2008**

<b>Classification</b>		<b>Burglaries</b>	<b>Percent Distribution</b>	<b>Value of Property Stolen</b>	<b>Percent Distribution</b>	<b>Average Value</b>
Residence, Night	(6 p.m. to 6 a.m.)	13,592	23.5	\$23,335,876	22.4	\$1,717
Residence, Day	(6 a.m. to 6 p.m.)	17,425	30.1	\$36,198,685	34.7	\$2,077
Residence, Unknown		12,415	21.4	\$16,750,699	16.1	\$1,349
<b>Total Residence</b>		<b>43,432</b>	<b>75.0</b>	<b>\$76,285,260</b>	<b>73.2</b>	<b>\$1,756</b>
Nonresidence, Night	(6 p.m. to 6 a.m.)	7,844	13.6	\$16,173,629	15.5	\$2,062
Nonresidence, Day	(6 a.m. to 6 p.m.)	2,061	3.6	\$5,670,174	5.4	\$2,751
Nonresidence, Unknown		4,542	7.8	\$6,145,472	5.9	\$1,353
<b>Total Nonresidence</b>		<b>14,447</b>	<b>25.0</b>	<b>\$27,989,275</b>	<b>26.8</b>	<b>\$1,937</b>
<b>State Total</b>		<b>57,879</b>	<b>100.0</b>	<b>\$104,274,535</b>	<b>100.0</b>	<b>\$1,802</b>

**Trends of Property Stolen in Burglary, 2008 and 2007**

<b>Classification</b>		<b>Value Stolen 2008</b>	<b>Value Stolen 2007</b>	<b>Percent Change</b>
Residence, Night	(6 p.m. to 6 a.m.)	\$23,335,876	\$19,352,078	20.6
Residence, Day	(6 a.m. to 6 p.m.)	\$36,198,685	\$32,924,768	9.9
Residence, Unknown		\$16,750,699	\$19,813,011	-15.5
<b>Total Residence</b>		<b>\$76,285,260</b>	<b>\$72,089,857</b>	<b>5.8</b>
Nonresidence, Night	(6 p.m. to 6 a.m.)	\$16,173,629	\$15,797,877	2.4
Nonresidence, Day	(6 a.m. to 6 p.m.)	\$5,670,174	\$4,042,572	40.3
Nonresidence, Unknown		\$6,145,472	\$6,617,863	-7.1
<b>Total Nonresidence</b>		<b>\$27,989,275</b>	<b>\$26,458,312</b>	<b>5.8</b>
<b>State Total</b>		<b>\$104,274,535</b>	<b>\$98,548,169</b>	<b>5.8</b>

## Average Value of Property Stolen in Burglary, 2008 and 2007

Classification		Average 2008	Average 2007	Percent Change
Residence, Night	(6 p.m. to 6 a.m.)	\$1,717	\$1,467	17.0
Residence, Day	(6 a.m. to 6 p.m.)	\$2,077	\$2,106	-1.4
Residence, Unknown		\$1,349	\$1,751	-23.0
<b>Total Residence</b>		<b>\$1,756</b>	<b>\$1,796</b>	<b>-2.2</b>
Nonresidence, Night	(6 p.m. to 6 a.m.)	\$2,062	\$1,947	5.9
Nonresidence, Day	(6 a.m. to 6 p.m.)	\$2,751	\$1,995	37.9
Nonresidence, Unknown		\$1,353	\$1,447	-6.5
<b>Total Nonresidence</b>		<b>\$1,937</b>	<b>\$1,798</b>	<b>7.7</b>
<b>State Total</b>		<b>\$1,802</b>	<b>\$1,796</b>	<b>.3</b>

## **Analysis of Property Stolen**

As outlined in the previous tables, \$104,274,535 in property was stolen in the 57,879 burglaries reported, with an average value per burglary of \$1,802. This is an increase of 5.8 percent from the \$98,548,169 stolen in burglaries last year.

## **Monthly Variation of Burglary**

Monthly totals of burglary offenses varied from a low of 3,594 in February to a high of 5,632 in August. This year 2 months showed a decrease from last year.

# CRIME INDEX 050 - Burglary

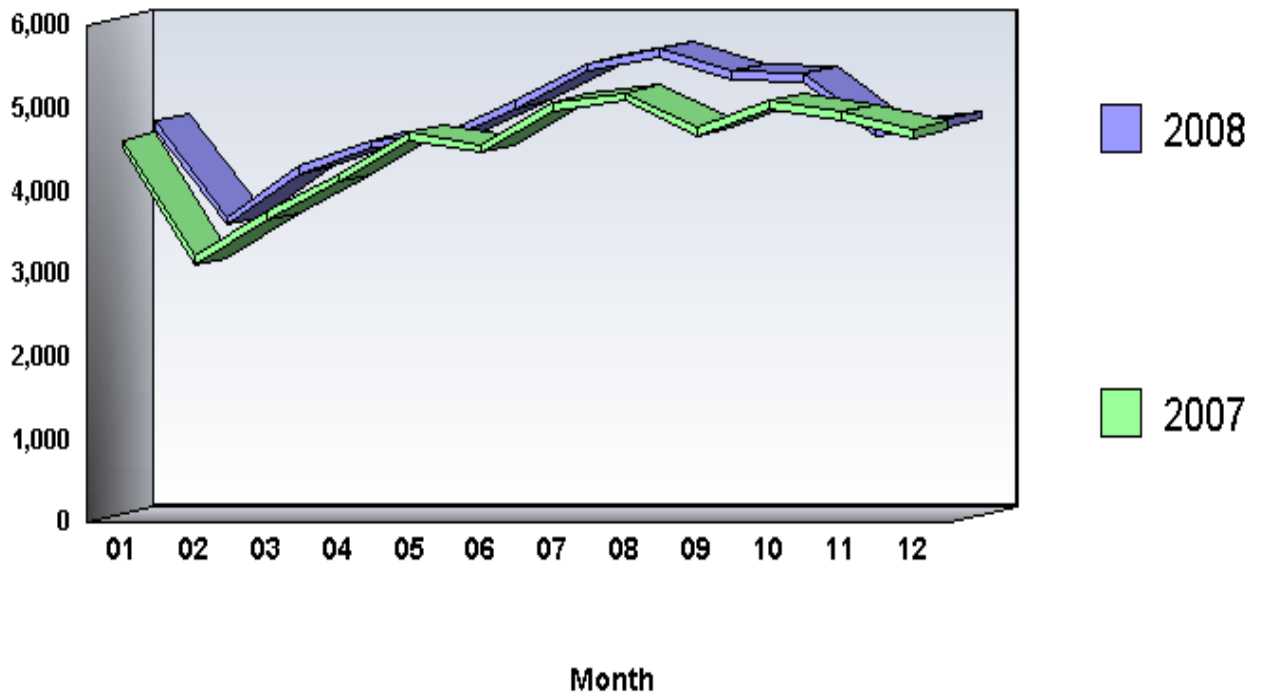

**Arrests by Common Human Service Region, 2008**  
**050 - Burglary**

<b>Common Human Service Region</b>	<b>Arrests</b>	<b>Percent Distribution</b>	<b>Rate per 100,000 Population</b>	<b>Percent Change From 2007</b>
<b>Southeast CHSR</b>	<b>3,366</b>	<b>32.4</b>	<b>86.5</b>	<b>5.3</b>
<b>Northeast CHSR</b>	<b>1,494</b>	<b>14.4</b>	<b>67.0</b>	<b>5.5</b>
<b>Southcentral CHSR</b>	<b>1,413</b>	<b>13.6</b>	<b>77.1</b>	<b>.9</b>
<b>Central CHSR</b>	<b>1,056</b>	<b>10.2</b>	<b>97.7</b>	<b>13.5</b>
<b>Southwest CHSR</b>	<b>2,024</b>	<b>19.5</b>	<b>81.9</b>	<b>-8</b>
<b>Northwest CHSR</b>	<b>1,042</b>	<b>10.0</b>	<b>110.8</b>	<b>-2.6</b>
<b>TOTAL</b>	<b>10,395</b>	<b>100.0</b>	<b>83.5</b>	<b>3.4</b>

## **Arrests**

There were 10,395 arrests this year for burglary offenses. This is a 3.4 percent increase from the 10,054 arrests last year. Persons arrested for burglary offenses were predominantly male (88.8 percent), White (71.2 percent), and under 25 years of age (58.7 percent).

**CRIME INDEX**  
**060 - Larceny-Theft**

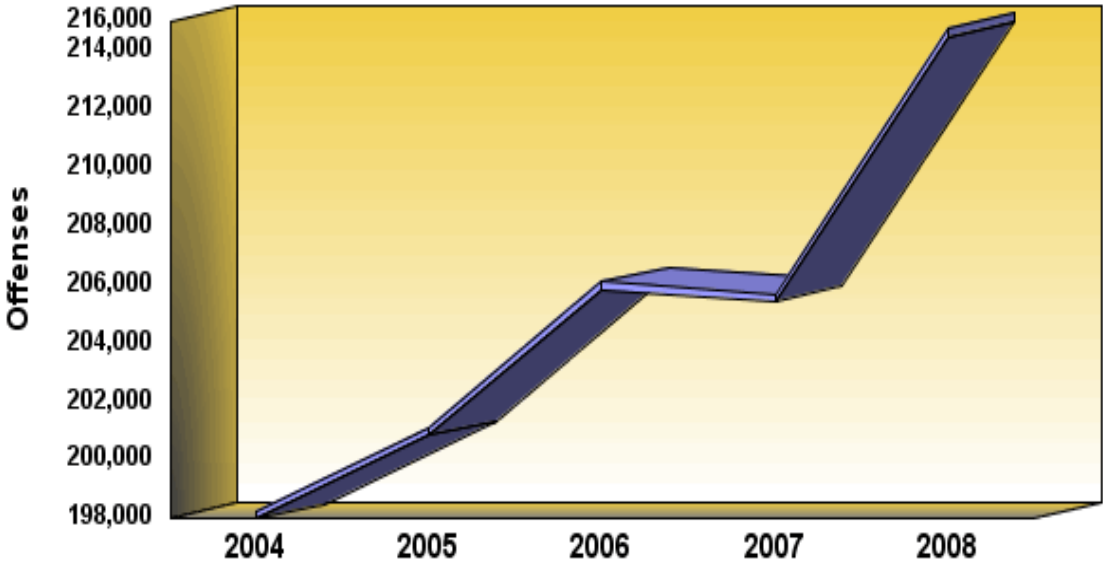

**Definition:** Larceny-theft is the unlawful taking or stealing of property or articles of value without the use of force, violence, or fraud. It includes crimes such as shoplifting, pocket picking, purse snatching, thefts from autos, theft of auto parts and accessories, bicycle theft, etc. For the purpose of UCR, this offense category does not include embezzlement, “con” games, forgery, or worthless checks. Motor vehicle theft is a separate index crime and, therefore, is also excluded.

**CRIME INDEX OFFENSES****060 - Larceny-Theft**

	<b>2004</b>	<b>2005</b>	<b>2006</b>	<b>2007</b>	<b>2008</b>
<b>Number Of Offenses</b>	<b>198,238</b>	<b>201,099</b>	<b>206,075</b>	<b>205,674</b>	<b>214,759</b>
<b>Percent Change from Previous</b>	<b>.0</b>	<b>1.4</b>	<b>2.5</b>	<b>-.2</b>	<b>4.4</b>
<b>Percent Change from Base</b>	<b>.0</b>	<b>1.4</b>	<b>4.0</b>	<b>3.8</b>	<b>8.3</b>

## **Summary**

There were 214,759 larceny-theft offenses reported to Pennsylvania police departments this year, an average of 588 each day, or one every 2 minutes and 27 seconds. This is an increase of 4.4 percent from the 205,674 offenses reported last year. Larceny-theft comprised 61.8 percent of the Crime Index and 72.3 percent of the Property Crime Index. The larceny-theft rate was 1,725.3.

**Crime By Common Human Service Region, 2008**  
**060 - Larceny-Theft**

<b>Common Human Service Region</b>	<b>Number of Offenses</b>	<b>Percent Distribution</b>	<b>Rate per 100,000 Population</b>	<b>Percent Change From 2007</b>	<b>Clearances</b>	<b>Percent Cleared</b>
<b>Southeast CHSR</b>	<b>81,347</b>	<b>37.9</b>	<b>2,090.6</b>	<b>3.3</b>	<b>18,035</b>	<b>22.2</b>
<b>Northeast CHSR</b>	<b>38,476</b>	<b>17.9</b>	<b>1,725.5</b>	<b>10.9</b>	<b>10,305</b>	<b>26.8</b>
<b>Southcentral CHSR</b>	<b>29,167</b>	<b>13.6</b>	<b>1,591.5</b>	<b>3.2</b>	<b>8,514</b>	<b>29.2</b>
<b>Central CHSR</b>	<b>13,952</b>	<b>6.5</b>	<b>1,290.2</b>	<b>-1.4</b>	<b>4,262</b>	<b>30.5</b>
<b>Southwest CHSR</b>	<b>37,544</b>	<b>17.5</b>	<b>1,518.9</b>	<b>3.8</b>	<b>10,489</b>	<b>27.9</b>
<b>Northwest CHSR</b>	<b>14,273</b>	<b>6.6</b>	<b>1,517.2</b>	<b>4.5</b>	<b>4,698</b>	<b>32.9</b>
<b>TOTAL</b>	<b>214,759</b>	<b>100.0</b>	<b>1,725.3</b>	<b>4.4</b>	<b>56,303</b>	<b>26.2</b>

**Property Stolen in Larceny-Theft, 2008**

<b>Classification</b>	<b>Larceny Thefts</b>	<b>Percent Distribution</b>	<b>Value of Property Stolen</b>	<b>Percent Distribution</b>	<b>Average Value</b>
(A) Pocket Picking	1,715	.8	\$788,890	.5	\$460
(B) Purse Snatching	1,895	.9	\$554,931	.3	\$293
(C) Shoplifting	38,721	18.0	\$9,511,077	5.8	\$246
(D) From Motor Vehicles (Except 850)	51,519	24.0	\$29,897,475	18.3	\$580
(E) Motor Vehicle Parts and Accessories	12,986	6.0	\$6,923,711	4.2	\$533
(F) Bicycles	9,400	4.4	\$2,451,147	1.5	\$261
(G) From Buildings (Except 830 and 880)	30,409	14.2	\$38,529,841	23.5	\$1,267
(H) From Any Coin-Operated Machines	1,248	.6	\$525,411	.3	\$421
(I) All Other	66,866	31.1	\$74,629,065	45.6	\$1,116
<b>State Total</b>	<b>214,759</b>	<b>100.0</b>	<b>\$163,811,548</b>	<b>100.0</b>	<b>\$763</b>

**Property Stolen in Larceny-Theft, 2008  
By Dollar Classification**

<b>Classification</b>	<b>Larceny Thefts</b>	<b>Percent Distribution</b>	<b>Value of Property Stolen</b>	<b>Percent Distribution</b>	<b>Average Value</b>
Theft; \$200 and Over	91,994	42.8	\$156,207,135	95.4	\$1,698
Theft; \$50 to \$200	55,071	25.6	\$6,110,874	3.7	\$111
Theft; Under \$50	67,694	31.5	\$1,493,539	.9	\$22
<b>State Total</b>	<b>214,759</b>	<b>100.0</b>	<b>\$163,811,548</b>	<b>100.0</b>	<b>\$763</b>

**Trends of Property Stolen in Larceny-Theft, 2008 and 2007**

<b>Classification</b>	<b>Value Stolen 2008</b>	<b>Value Stolen 2007</b>	<b>Percent Change</b>	<b>Average 2008</b>	<b>Average 2007</b>	<b>Percent Change</b>
<b>(A) Pocket Picking</b>	<b>\$788,890</b>	<b>\$503,166</b>	<b>56.8</b>	<b>\$460</b>	<b>\$318</b>	<b>44.7</b>
<b>(B) Purse Snatching</b>	<b>\$554,931</b>	<b>\$614,334</b>	<b>-9.7</b>	<b>\$293</b>	<b>\$315</b>	<b>-7.0</b>
<b>(C) Shoplifting</b>	<b>\$9,511,077</b>	<b>\$7,850,679</b>	<b>21.1</b>	<b>\$246</b>	<b>\$217</b>	<b>13.4</b>
<b>(D) From Motor Vehicles (Except 850)</b>	<b>\$29,897,475</b>	<b>\$31,595,682</b>	<b>-5.4</b>	<b>\$580</b>	<b>\$658</b>	<b>-11.9</b>
<b>(E) Motor Vehicle Parts and Accessories</b>	<b>\$6,923,711</b>	<b>\$7,317,680</b>	<b>-5.4</b>	<b>\$533</b>	<b>\$547</b>	<b>-2.6</b>
<b>(F) Bicycles</b>	<b>\$2,451,147</b>	<b>\$2,253,653</b>	<b>8.8</b>	<b>\$261</b>	<b>\$240</b>	<b>8.8</b>
<b>(G) From Buildings (Except 830 and 880)</b>	<b>\$38,529,841</b>	<b>\$56,399,722</b>	<b>-31.7</b>	<b>\$1,267</b>	<b>\$1,873</b>	<b>-32.4</b>
<b>(H) From Any Coin-Operated Machines</b>	<b>\$525,411</b>	<b>\$361,973</b>	<b>45.2</b>	<b>\$421</b>	<b>\$238</b>	<b>76.9</b>
<b>(I) All Other</b>	<b>\$74,629,065</b>	<b>\$72,741,699</b>	<b>2.6</b>	<b>\$1,116</b>	<b>\$1,144</b>	<b>-2.4</b>
<b>State Total</b>	<b>\$163,811,548</b>	<b>\$179,638,588</b>	<b>-8.8</b>	<b>\$763</b>	<b>\$873</b>	<b>-12.6</b>

## **Analysis of Property Stolen**

As outlined in the previous tables, \$163,811,548 in property was stolen in the 214,759 larceny-thefts reported, with an average value per larceny-theft of \$763. This is a decrease of 8.8 percent from the \$179,638,588 stolen in larceny-thefts last year. Pocket Picking showed the largest percentage increase in total dollars stolen, 56.8 percent.

## **Monthly Variation of Larceny-Theft**

Monthly totals of larceny-theft offenses varied from a low of 14,185 in February to a high of 20,762 in July. This year 3 months showed a decrease from last year.

**CRIME INDEX**  
**060 - Larceny-Theft**

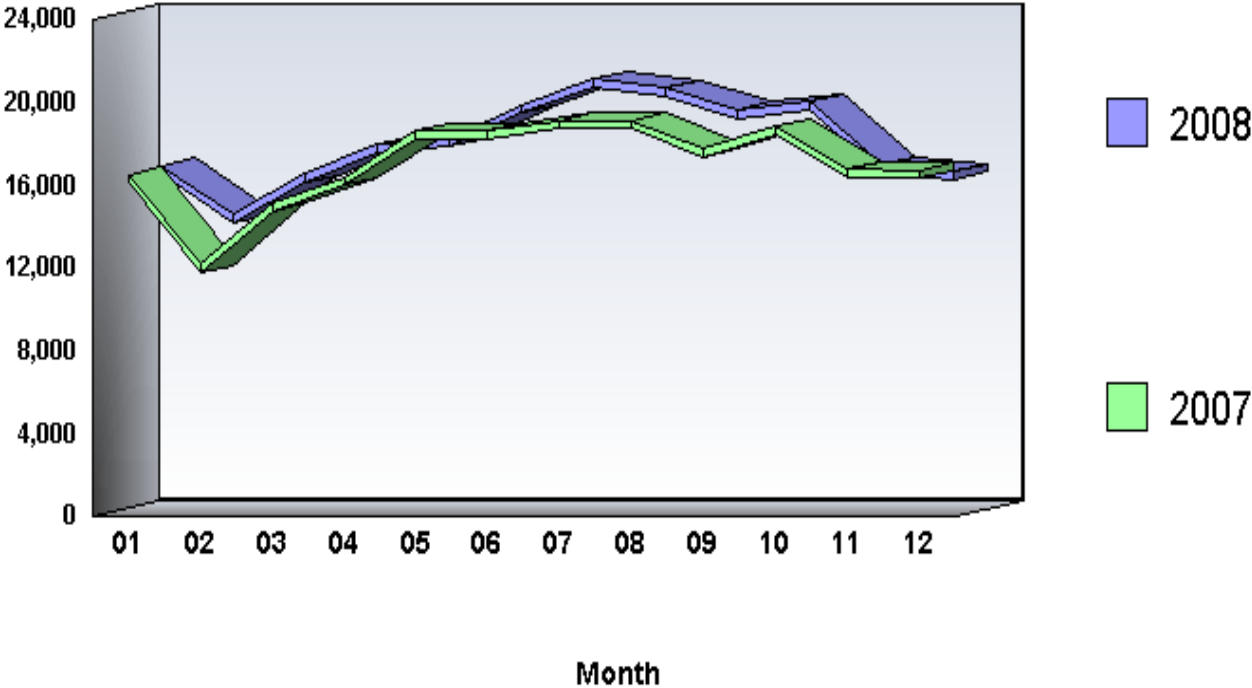

**Arrests by Common Human Service Region, 2008**  
**060 - Larceny-Theft**

<b>Common Human Service Region</b>	<b>Arrests</b>	<b>Percent Distribution</b>	<b>Rate per 100,000 Population</b>	<b>Percent Change From 2007</b>
<b>Southeast CHSR</b>	<b>15,895</b>	<b>33.8</b>	<b>408.5</b>	<b>7.9</b>
<b>Northeast CHSR</b>	<b>8,495</b>	<b>18.0</b>	<b>381.0</b>	<b>17.0</b>
<b>Southcentral CHSR</b>	<b>7,684</b>	<b>16.3</b>	<b>419.3</b>	<b>3.0</b>
<b>Central CHSR</b>	<b>3,530</b>	<b>7.5</b>	<b>326.4</b>	<b>3.7</b>
<b>Southwest CHSR</b>	<b>7,676</b>	<b>16.3</b>	<b>310.5</b>	<b>12.0</b>
<b>Northwest CHSR</b>	<b>3,810</b>	<b>8.1</b>	<b>405.0</b>	<b>5.1</b>
<b>TOTAL</b>	<b>47,090</b>	<b>100.0</b>	<b>378.3</b>	<b>8.7</b>

## **Arrests**

There were 47,090 arrests this year for larceny-theft offenses. This is a 8.7 percent increase from the 43,333 arrests last year. Persons arrested for larceny-theft offenses were predominantly male (61.0 percent), White (71.2 percent), and under 25 years of age (52.4 percent).

# CRIME INDEX

## 070 - Motor Vehicle Theft

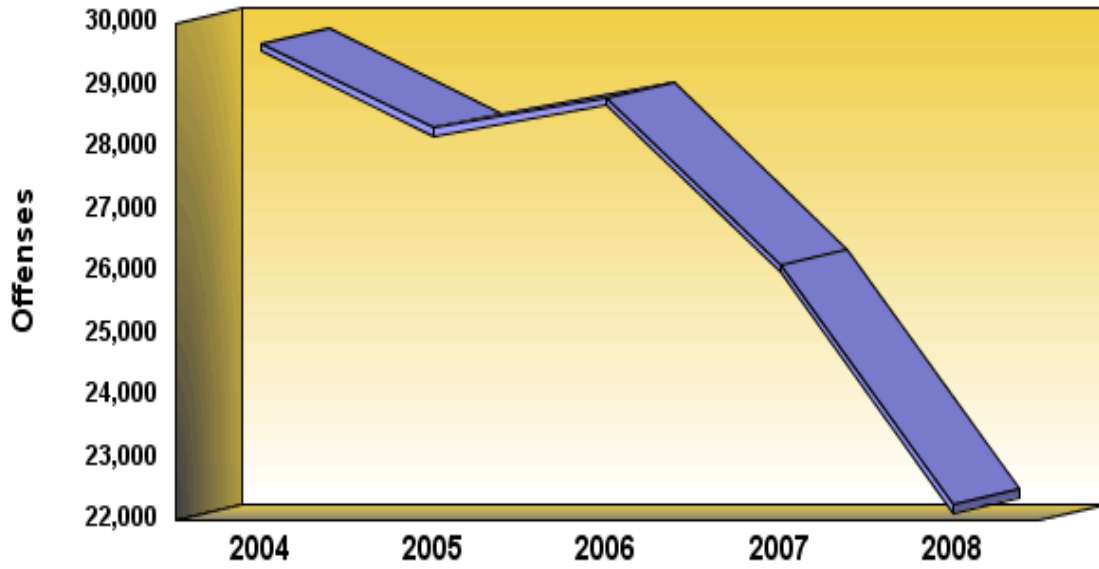

**Definition:** Motor vehicle theft is the illegal taking of a motor vehicle without the owner's consent. Attempted motor vehicle thefts are included. This category includes theft of motor-driven vehicles, such as automobiles, trucks, buses, motorcycles, motor scooters, and snowmobiles. Specifically excluded is temporary use when the vehicle is actually returned by the user, and lawful access to the vehicle has been granted or can be assumed.

**CRIME INDEX OFFENSES**  
**070 - Motor Vehicle Theft**

	<b>2004</b>	<b>2005</b>	<b>2006</b>	<b>2007</b>	<b>2008</b>
<b>Number Of Offenses</b>	<b>29,684</b>	<b>28,307</b>	<b>28,811</b>	<b>26,115</b>	<b>22,243</b>
<b>Percent Change from Previous</b>	<b>.0</b>	<b>-4.6</b>	<b>1.8</b>	<b>-9.4</b>	<b>-14.8</b>
<b>Percent Change from Base</b>	<b>.0</b>	<b>-4.6</b>	<b>-2.9</b>	<b>-12.0</b>	<b>-25.1</b>

## **Summary**

There were 22,243 motor vehicle theft offenses reported to Pennsylvania police departments this year, an average of 61 each day, or one every 23 minutes and 38 seconds. This is a decrease of 14.8 percent from the 26,115 offenses reported last year. Motor vehicle theft comprised 6.4 percent of the Crime Index and 7.5 percent of the Property Crime Index. The motor vehicle theft rate was 178.7.

## Analysis of Motor Vehicle Theft, 2008

Type of Motor Vehicle	Motor Vehicle Thefts	Percent Distribution	Motor Vehicle Theft Rate	Percent Change From 2007	Clearances	Percent Cleared
Motor Vehicle Theft - Autos	18,753	84.3	150.7	-16.3	4,541	24.2
Motor Vehicle Theft - Trucks and Buses	1,016	4.6	8.2	-7.0	218	21.5
Motor Vehicle Theft - Other Vehicles	2,473	11.1	19.9	-5.9	516	20.9
State Total	22,242	100.0	178.7	-14.8	5,275	23.7

**Crime By Common Human Service Region, 2008**  
**070 - Motor Vehicle Theft**

<b>Common Human Service Region</b>	<b>Number of Offenses</b>	<b>Percent Distribution</b>	<b>Rate per 100,000 Population</b>	<b>Percent Change From 2007</b>	<b>Clearances</b>	<b>Percent Cleared</b>
<b>Southeast CHSR</b>	<b>12,035</b>	<b>54.1</b>	<b>309.3</b>	<b>-17.4</b>	<b>2,672</b>	<b>22.2</b>
<b>Northeast CHSR</b>	<b>3,445</b>	<b>15.5</b>	<b>154.5</b>	<b>-6.7</b>	<b>631</b>	<b>18.3</b>
<b>Southcentral CHSR</b>	<b>1,814</b>	<b>8.2</b>	<b>99.0</b>	<b>-14.4</b>	<b>507</b>	<b>27.9</b>
<b>Central CHSR</b>	<b>672</b>	<b>3.0</b>	<b>62.1</b>	<b>-24.3</b>	<b>255</b>	<b>37.9</b>
<b>Southwest CHSR</b>	<b>3,454</b>	<b>15.5</b>	<b>139.7</b>	<b>-13.1</b>	<b>927</b>	<b>26.8</b>
<b>Northwest CHSR</b>	<b>823</b>	<b>3.7</b>	<b>87.5</b>	<b>-5.9</b>	<b>283</b>	<b>34.4</b>
<b>TOTAL</b>	<b>22,243</b>	<b>100.0</b>	<b>178.7</b>	<b>-14.8</b>	<b>5,275</b>	<b>23.7</b>

## **Recovery Rate**

14,449 stolen motor vehicles or 65.0 percent of all stolen motor vehicles were recovered for the jurisdiction from which they were stolen. This represents a decrease of -4.7 percent from 15,169 motor vehicles recovered last year. Police recovered 11,343 or 78.5 percent locally and 3,106 or 21.5 percent were recovered by other police jurisdictions for the local jurisdiction.

## **Monthly Variation of Motor Vehicle Theft**

Monthly totals of motor vehicle theft offenses varied from a low of 1,596 in December to a high of 2,089 in August. This year 12 months showed a decrease from last year.

# CRIME INDEX

## 070 - Motor Vehicle Theft

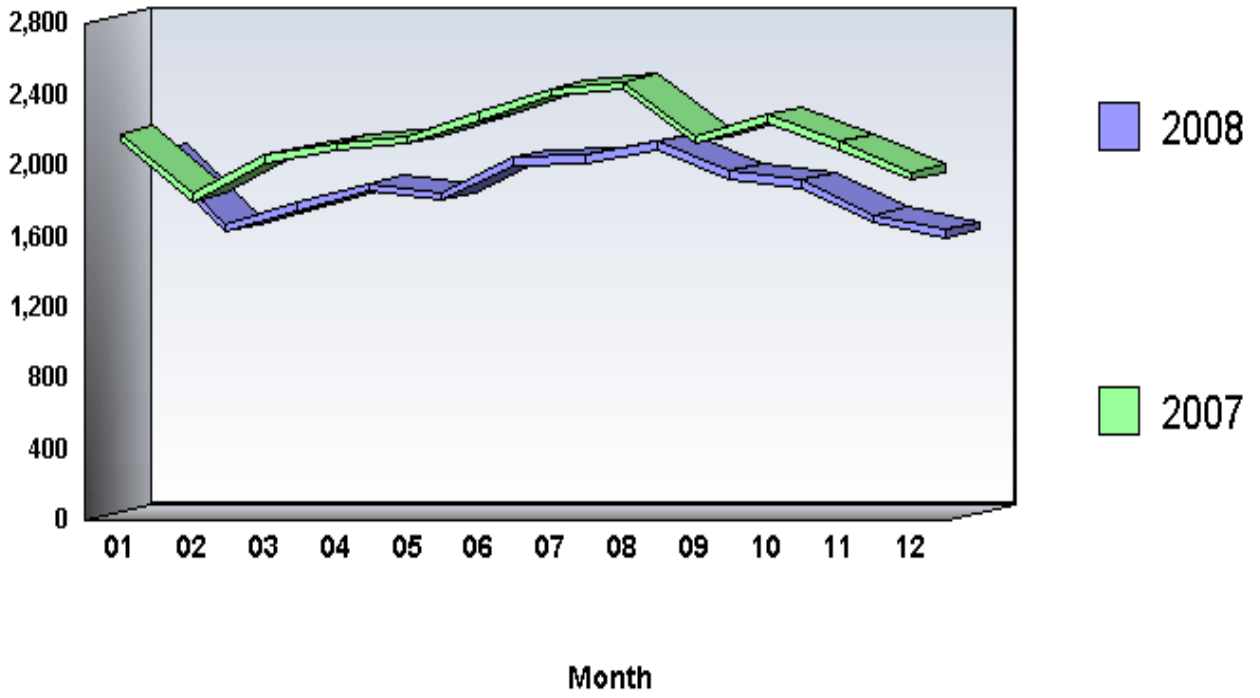

**Arrests by Common Human Service Region, 2008**  
**070 - Motor Vehicle Theft**

<b>Common Human Service Region</b>	<b>Arrests</b>	<b>Percent Distribution</b>	<b>Rate per 100,000 Population</b>	<b>Percent Change From 2007</b>
<b>Southeast CHSR</b>	<b>1,833</b>	<b>52.0</b>	<b>47.1</b>	<b>-25.7</b>
<b>Northeast CHSR</b>	<b>412</b>	<b>11.7</b>	<b>18.5</b>	<b>4.3</b>
<b>Southcentral CHSR</b>	<b>331</b>	<b>9.4</b>	<b>18.1</b>	<b>-24.6</b>
<b>Central CHSR</b>	<b>220</b>	<b>6.2</b>	<b>20.3</b>	<b>-16.0</b>
<b>Southwest CHSR</b>	<b>529</b>	<b>15.0</b>	<b>21.4</b>	<b>6.0</b>
<b>Northwest CHSR</b>	<b>197</b>	<b>5.6</b>	<b>20.9</b>	<b>.5</b>
<b>TOTAL</b>	<b>3,522</b>	<b>100.0</b>	<b>28.3</b>	<b>-17.3</b>

## **Arrests**

There were 3,522 arrests this year for motor vehicle theft offenses. This is a 17.3 percent decrease from the 4,258 arrests last year. Persons arrested for motor vehicle theft offenses were predominantly male (87.8 percent), White (56.2 percent), and under 25 years of age (59.1 percent).

# CRIME INDEX 090 - Arson

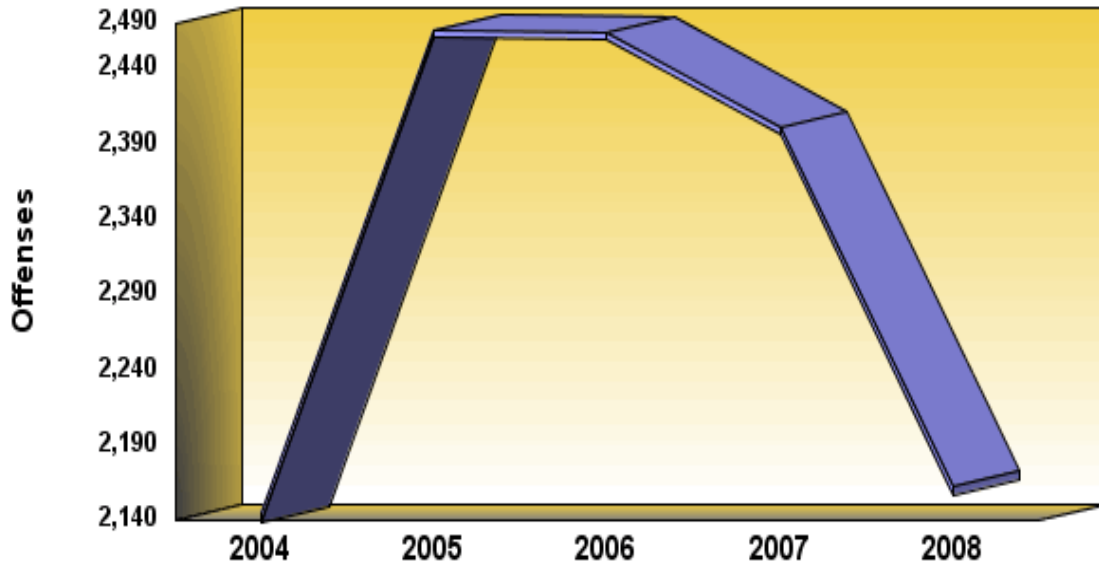

**Definition:** Arson includes any willful or malicious burning, or attempt to burn, with or without intent to defraud, a dwelling, house, church, public building, motor vehicle, vessel, aircraft, personal property of another, crops, trees, woods, meadows, etc.

**CRIME INDEX OFFENSES**

**090 - Arson**

	<b>2004</b>	<b>2005</b>	<b>2006</b>	<b>2007</b>	<b>2008</b>
<b>Number Of Offenses</b>	<b>2,144</b>	<b>2,466</b>	<b>2,464</b>	<b>2,401</b>	<b>2,162</b>
<b>Percent Change from Previous</b>	<b>.0</b>	<b>15.0</b>	<b>-.1</b>	<b>-2.6</b>	<b>-10.0</b>
<b>Percent Change from Base</b>	<b>.0</b>	<b>15.0</b>	<b>14.9</b>	<b>12.0</b>	<b>.8</b>

## **Summary**

Information contained in this chapter is derived from Monthly Returns of Arson Offenses. Variations may occur between this chapter and the remainder of the report due to reporting adjustments made by contributing agencies.

There were 2,162 arson offenses reported to Pennsylvania police departments this year, an average of 6 each day, or one every 4 hours and 3 minutes. This is a decrease of 10.0 percent from the 2,401 offenses reported last year. Arson comprised .6 percent of the Crime Index and .7 percent of the Property Crime Index. The arson rate was 17.4.

This year 26.3 percent or 568 arsons were cleared, compared to 27.9 percent or 670 clearances last year. This is a decrease in percentage cleared and a decrease in the number of clearances from last year.

**Summary of Characteristics of Arson by Property Classification 2008**

<b>Property Classification</b>	<b>Total Arson</b>	<b>Percent Distribution</b>	<b>Clearance</b>	<b>Percent Cleared</b>	<b>Uninhabited Structure</b>	<b>Percent Uninhabited Structure</b>	<b>Property Damage Value</b>	<b>Percent Distribution</b>	<b>Average Property Damage</b>
Single Occupancy Residential: Houses, Townhouses, Duplexes, etc.	600	27.8	164	27.3	109	18.2	\$30,773,565	38.4	\$51,289
Other Residential: Apartments, Tenements, Flats, Hotels, Motels, Inns, Dormitories, Boarding Houses, etc.	176	8.1	66	37.5	26	14.8	\$5,916,176	7.4	\$33,615
Storage: Barns, Garages, Warehouses, etc.	132	6.1	33	25.0	21	15.9	\$3,030,706	3.8	\$22,960
Industrial/Manufacturing	20	.9	8	40.0	7	35.0	\$4,672,172	5.8	\$233,609
Other Commercial: Stores, Restaurants, Offices, etc.	102	4.7	27	26.5	17	16.7	\$15,617,785	19.5	\$153,116
Community/Public: Churches, Jails, Schools, Colleges, Hospitals, etc.	73	3.4	27	37.0	6	8.2	\$111,830	.1	\$1,532
All Other Structures: Out Buildings, Monuments, Buildings Under Construction, etc.	149	6.9	55	36.9	35	23.5	\$2,277,591	2.8	\$15,286
<b>Total Structures</b>	<b>1,252</b>	<b>57.9</b>	<b>380</b>	<b>30.4</b>	<b>221</b>	<b>17.7</b>	<b>\$62,399,825</b>	<b>77.8</b>	<b>\$49,840</b>
Motor Vehicles: Automobiles, Trucks, Buses, Motorcycles, etc.	460	21.3	69	15.0			\$16,878,114	21.1	\$36,692
Other Mobile Property: Trailers, Recreational Vehicles, Airplanes, Boats, etc.	53	2.5	14	26.4			\$543,056	.7	\$10,246
<b>Total Mobile</b>	<b>513</b>	<b>23.7</b>	<b>83</b>	<b>16.2</b>			<b>\$17,421,170</b>	<b>21.7</b>	<b>\$33,959</b>
Total Other: Crops, Timber, Fences, Signs, etc.	397	18.4	105	26.4			\$342,456	.4	\$863
<b>TOTAL</b>	<b>2,162</b>	<b>100.0</b>	<b>568</b>	<b>26.3</b>	<b>221</b>		<b>\$80,163,451</b>	<b>100.0</b>	<b>\$37,078</b>

## **Analysis of Property Damaged**

The total property damage for arson this year was \$80,163,451, a 36.5 percent increase from the \$58,734,752 reported last year. The average value of an arson this year was \$37,078, a 51.6 percent increase from the \$24,463 average last year.

As outlined in the previous table, 1,252 or 57.9 percent of arsons involved structures, 23.7 percent or 513 involved mobile property, and 18.4 percent or 397 involved other arsons, such as crops, timber, etc. Of the 1,252 structure arsons, 221 or 17.7 percent involved uninhabited or structures not in normal use.

## Trends of Property Damage in Arson 2008 and 2007

Property Classification	Value Damaged 2008	Value Damaged 2007	Percent Change	Average 2008	Average 2007	Percent Change
Single Occupancy Residential: Houses, Townhouses, Duplexes, etc.	\$30,773,565	\$18,689,533	64.7	\$51,289	\$33,079	55.1
Other Residential: Apartments, Tenements, Flats, Hotels, Motels, Inns, Dormitories, Boarding Houses, etc.	\$5,916,176	\$4,723,362	25.3	\$33,615	\$25,811	30.2
Storage: Barns, Garages, Warehouses, etc.	\$3,030,706	\$4,944,322	-38.7	\$22,960	\$30,333	-24.3
Industrial/Manufacturing	\$4,672,172	\$8,926,501	-47.7	\$233,609	\$637,607	-63.4
Other Commercial: Stores, Restaurants, Offices, etc.	\$15,617,785	\$10,127,586	54.2	\$153,116	\$106,606	43.6
Community/Public: Churches, Jails, Schools, Colleges, Hospitals, etc.	\$111,830	\$6,069,869	-98.2	\$1,532	\$82,025	-98.1
All Other Structures: Out Buildings, Monuments, Buildings Under Construction, etc.	\$2,277,591	\$581,086	292.0	\$15,286	\$3,283	365.6
<b>Total Structures</b>	<b>\$62,399,825</b>	<b>\$54,062,259</b>	<b>15.4</b>	<b>\$49,840</b>	<b>\$42,535</b>	<b>17.2</b>
<b>Motor Vehicles: Automobiles, Trucks, Buses, Motorcycles, etc.</b>	<b>\$16,878,114</b>	<b>\$3,278,069</b>	<b>414.9</b>	<b>\$36,692</b>	<b>\$7,065</b>	<b>419.3</b>
<b>Other Mobile Property: Trailers, Recreational Vehicles, Airplanes, Boats, etc.</b>	<b>\$543,056</b>	<b>\$443,552</b>	<b>22.4</b>	<b>\$10,246</b>	<b>\$5,914</b>	<b>73.2</b>
<b>Total Mobile</b>	<b>\$17,421,170</b>	<b>\$3,721,621</b>	<b>368.1</b>	<b>\$33,959</b>	<b>\$6,905</b>	<b>391.8</b>
<b>Total Other: Crops, Timber, Fences, Signs, etc.</b>	<b>\$342,456</b>	<b>\$950,872</b>	<b>-64.0</b>	<b>\$863</b>	<b>\$1,609</b>	<b>-46.4</b>
<b>TOTAL</b>	<b>\$80,163,451</b>	<b>\$58,734,752</b>	<b>36.5</b>	<b>\$37,078</b>	<b>\$24,463</b>	<b>51.6</b>

**Crime By Common Human Service Region, 2008**  
**090 - Arson**

<b>Common Human Service Region</b>	<b>Number of Offenses</b>	<b>Percent Distribution</b>	<b>Rate per 100,000 Population</b>	<b>Percent Change From 2007</b>	<b>Clearances</b>	<b>Percent Cleared</b>
<b>Southeast CHSR</b>	<b>380</b>	<b>17.6</b>	<b>9.8</b>	<b>10.8</b>	<b>81</b>	<b>21.3</b>
<b>Northeast CHSR</b>	<b>436</b>	<b>20.2</b>	<b>19.6</b>	<b>-25.7</b>	<b>104</b>	<b>23.9</b>
<b>Southcentral CHSR</b>	<b>323</b>	<b>14.9</b>	<b>17.6</b>	<b>-18.6</b>	<b>109</b>	<b>33.7</b>
<b>Central CHSR</b>	<b>195</b>	<b>9.0</b>	<b>18.0</b>	<b>-28.0</b>	<b>61</b>	<b>31.3</b>
<b>Southwest CHSR</b>	<b>599</b>	<b>27.7</b>	<b>24.2</b>	<b>20.0</b>	<b>151</b>	<b>25.2</b>
<b>Northwest CHSR</b>	<b>229</b>	<b>10.6</b>	<b>24.3</b>	<b>-24.7</b>	<b>62</b>	<b>27.1</b>
<b>TOTAL</b>	<b>2,162</b>	<b>100.0</b>	<b>17.4</b>	<b>-10.0</b>	<b>568</b>	<b>26.3</b>

**Arson Property Damage Loss by Common Human Service Region  
2008**

<b>Common Human Service Region</b>	<b>Property Damage Value</b>	<b>Percent Distribution</b>	<b>Percent Change from 2007</b>	<b>Average Property Damage Value 2008</b>
<b>Southeast CHSR</b>	<b>\$30,512,241</b>	<b>38.1</b>	<b>409.1</b>	<b>\$80,295</b>
<b>Northeast CHSR</b>	<b>\$23,668,664</b>	<b>29.5</b>	<b>7.2</b>	<b>\$54,286</b>
<b>Southcentral CHSR</b>	<b>\$9,755,040</b>	<b>12.2</b>	<b>56.9</b>	<b>\$30,201</b>
<b>Central CHSR</b>	<b>\$3,298,501</b>	<b>4.1</b>	<b>-67.2</b>	<b>\$16,915</b>
<b>Southwest CHSR</b>	<b>\$8,070,164</b>	<b>10.1</b>	<b>35.6</b>	<b>\$13,473</b>
<b>Northwest CHSR</b>	<b>\$4,858,841</b>	<b>6.1</b>	<b>-42.4</b>	<b>\$21,218</b>
<b>TOTAL</b>	<b>\$80,163,451</b>	<b>100.0</b>	<b>36.5</b>	<b>\$37,078</b>

## **Monthly Variation of Arson**

Monthly totals of arson offenses varied from a low of 133 in January to a high of 217 in November. This year 9 months showed a decrease from last year.

# CRIME INDEX 090 - Arson

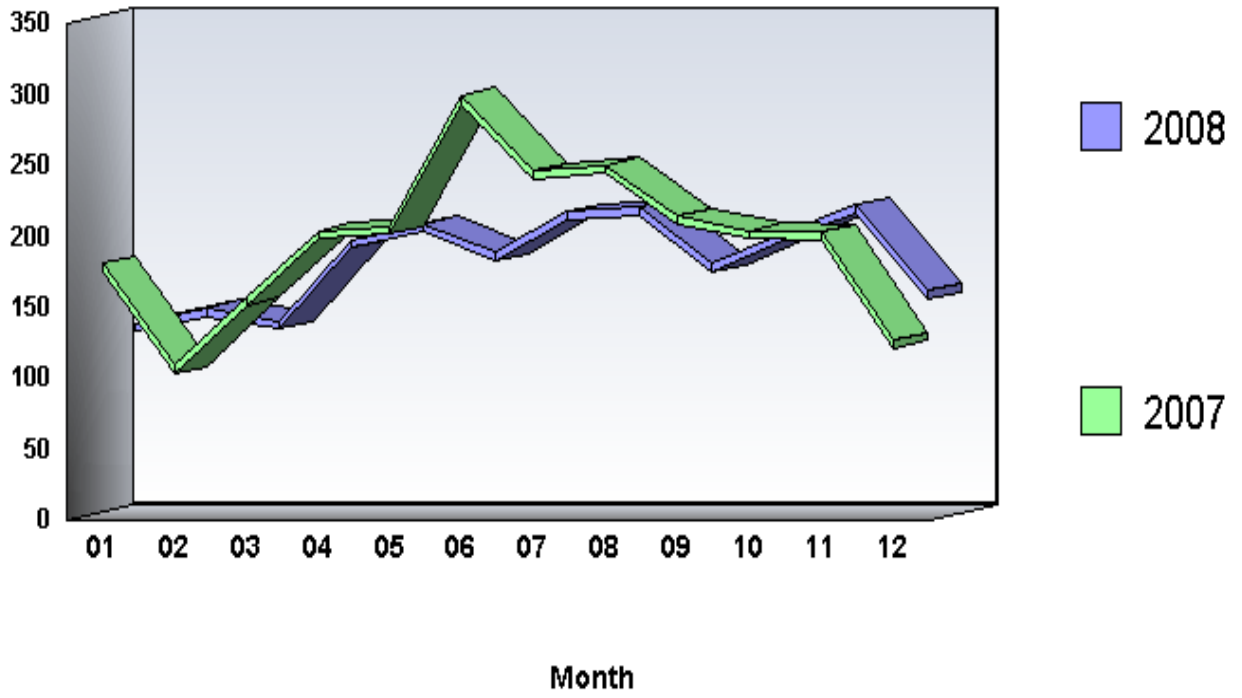

**Arrests by Common Human Service Region, 2008****090 - Arson**

<b>Common Human Service Region</b>	<b>Arrests</b>	<b>Percent Distribution</b>	<b>Rate per 100,000 Population</b>	<b>Percent Change From 2007</b>
<b>Southeast CHSR</b>	<b>210</b>	<b>30.7</b>	<b>5.4</b>	<b>-.5</b>
<b>Northeast CHSR</b>	<b>96</b>	<b>14.1</b>	<b>4.3</b>	<b>-43.5</b>
<b>Southcentral CHSR</b>	<b>105</b>	<b>15.4</b>	<b>5.7</b>	<b>7.1</b>
<b>Central CHSR</b>	<b>76</b>	<b>11.1</b>	<b>7.0</b>	<b>-16.5</b>
<b>Southwest CHSR</b>	<b>130</b>	<b>19.0</b>	<b>5.3</b>	<b>19.3</b>
<b>Northwest CHSR</b>	<b>66</b>	<b>9.7</b>	<b>7.0</b>	<b>-34.7</b>
<b>TOTAL</b>	<b>683</b>	<b>100.0</b>	<b>5.5</b>	<b>-12.4</b>

## **Arrests**

There were 683 arrests this year for arson offenses. This is a 12.4 percent decrease from the 780 arrests last year. Persons arrested for arson offenses were predominantly male (84.6 percent), White (78.2 percent), and under 25 years of age (67.3 percent).

## PART II OFFENSES

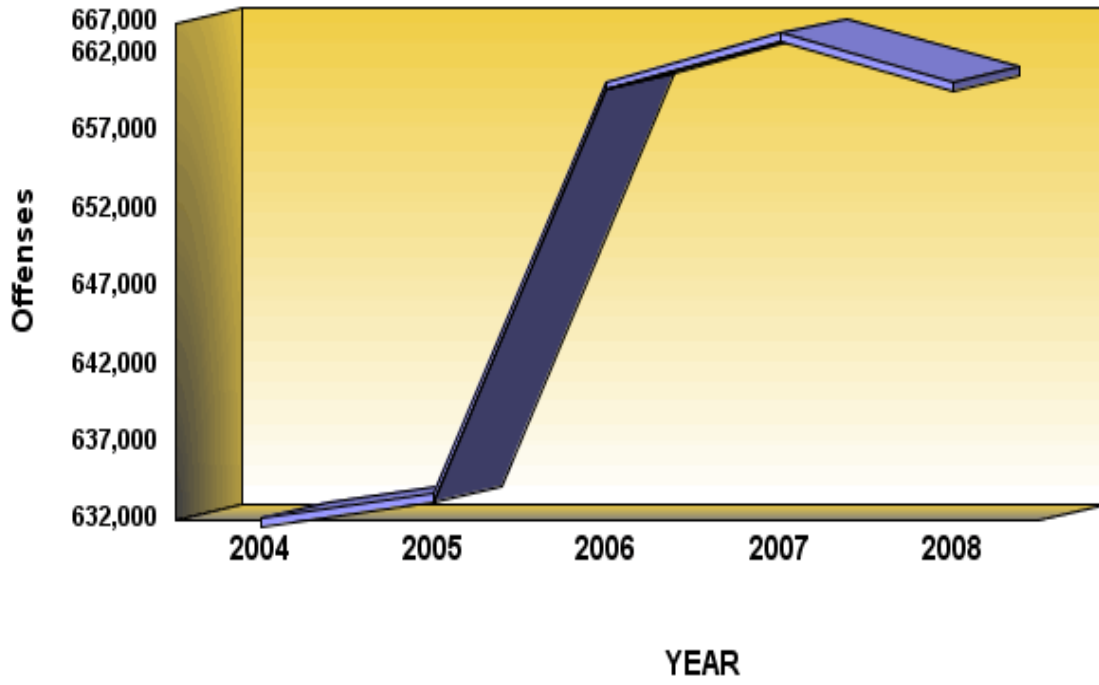

**DEFINITION:** Part II offenses encompass all other crime classifications outside those defined as Part I offenses. Part II offenses include 18 distinct categories of crime.

## Part II Offenses

	2004	2005	2006	2007	2008
<b>Number Of Offenses</b>	<b>632,089</b>	<b>633,742</b>	<b>660,261</b>	<b>663,339</b>	<b>660,172</b>
<b>Percent Change from Previous</b>	<b>.0</b>	<b>.3</b>	<b>4.2</b>	<b>.5</b>	<b>-.5</b>
<b>Percent Change from Base</b>	<b>.0</b>	<b>.3</b>	<b>4.5</b>	<b>4.9</b>	<b>4.4</b>

## **Summary**

There were 660,172 Part II offenses reported to Pennsylvania police departments this year, an average of 1,809 each day, or one every 48 seconds. This is a .5 percent decrease from the 663,339 Part II offenses reported last year. The Part II offense crime rate was 5,303.7.

## Analysis of Part II Offenses - 2008

Offense	Number of Offenses	Percent Distribution	Rate per 100,000 Population	Percent Change From 2007	Clearances	Percent Cleared
Vandalism	132,535	20.1	1,064.8	-2.6	19,245	14.5
All Other Offenses	103,745	15.7	833.5	-.7	68,427	66.0
Disorderly Conduct	102,200	15.5	821.1	2.3	66,068	64.6
Other Assaults	86,912	13.2	698.2	-2.4	56,596	65.1
Driving Under the Influence	56,446	8.6	453.5	3.1	53,428	94.7
Drug Abuse Violations	54,544	8.3	438.2	1.2	47,725	87.5
Fraud	42,971	6.5	345.2	.8	12,945	30.1
Drunkenness	26,933	4.1	216.4	.3	24,720	91.8
Liquor Law	19,386	2.9	155.7	-5.2	17,166	88.5
Sex Offenses	7,757	1.2	62.3	.6	4,454	57.4
Forgery and Counterfeiting	6,369	1.0	51.2	-5.6	3,404	53.4
Weapons; Carrying, Possession, etc.	5,677	.9	45.6	-2.0	4,581	80.7
Offenses Against Family and Children	4,769	.7	38.3	-10.6	2,970	62.3
Stolen Property; Buy, Receive, Possess	3,985	.6	32.0	-7.0	2,589	65.0
Prostitution; Commercialized Vice	2,552	.4	20.5	6.9	2,444	95.8
Vagrancy	1,822	.3	14.6	13.9	1,309	71.8
Embezzlement	1,056	.2	8.5	-2.0	670	63.4
Gambling	513	.1	4.1	81.3	446	86.9
<b>TOTAL</b>	<b>660,172</b>	<b>100.0</b>	<b>5,303.7</b>	<b>-.5</b>	<b>389,187</b>	<b>59.0</b>

## **Trends**

The offense registering the largest percentage increase was gambling which rose from 283 to 513, a gain of 81.3 percent.

The offense showing the greatest decline from last year was offenses against family and children. Reported offenses dropped from 5,333 to 4,769, a decrease of 10.6 percent.

**Crime By Common Human Service Region, 2008  
For Part II Offenses**

<b>Common Human Service Region</b>	<b>Number of Offenses</b>	<b>Percent Distribution</b>	<b>Rate per 100,000 Population</b>	<b>Percent Change From 2007</b>	<b>Clearances</b>	<b>Percent Cleared</b>
<b>Southeast CHSR</b>	<b>229,667</b>	<b>34.8</b>	<b>5,902.5</b>	<b>.8</b>	<b>122,318</b>	<b>53.3</b>
<b>Northeast CHSR</b>	<b>120,797</b>	<b>18.3</b>	<b>5,417.3</b>	<b>2.0</b>	<b>70,342</b>	<b>58.2</b>
<b>Southcentral CHSR</b>	<b>89,793</b>	<b>13.6</b>	<b>4,899.6</b>	<b>-1.4</b>	<b>59,713</b>	<b>66.5</b>
<b>Central CHSR</b>	<b>50,108</b>	<b>7.6</b>	<b>4,633.9</b>	<b>-2.9</b>	<b>32,862</b>	<b>65.6</b>
<b>Southwest CHSR</b>	<b>124,934</b>	<b>18.9</b>	<b>5,054.3</b>	<b>-2.5</b>	<b>73,487</b>	<b>58.8</b>
<b>Northwest CHSR</b>	<b>44,873</b>	<b>6.8</b>	<b>4,769.9</b>	<b>-3.1</b>	<b>30,465</b>	<b>67.9</b>
<b>TOTAL</b>	<b>660,172</b>	<b>100.0</b>	<b>5,303.7</b>	<b>-5</b>	<b>389,187</b>	<b>59.0</b>

## Distribution By Metropolitan Statistical Area (MSA)

Table 4 of Appendix A summarizes the 15 MSAs in Pennsylvania. The highest Part II offense rates were produced by the State College MSA (7,121.8) and Philadelphia MSA (5,901.8). The lowest Part II offense rate occurred in the Youngstown-Warren-Boardman MSA (3,593.8).

Generally, Part II offense rates shown by core cities of the MSAs are higher than rates in their suburbs. Listed below, are the core cities with the highest rates and their corresponding suburban rates:

LANCASTER CITY	13,299.8	Suburban Rate:	3,532.1
YORK CITY	13,105.1	Suburban Rate:	4,719.4
HARRISBURG CITY	12,910.1	Suburban Rate:	4,666.7

This year 10 MSAs showed decreases and 5 MSAs showed increases in Part II offenses. Reading MSA showed the largest increase, 6.4 percent, from 21,109 offenses last year to 22,466. Youngstown-Warren-Boardman MSA showed the largest decrease, 10.1 percent, from 4,649 offenses last year to 4,181.

Pennsylvania MSA Part II offenses decreased by .5 percent. MSA core city jurisdictions decreased by .4 percent; MSA suburban jurisdictions decreased by .6 percent; rural jurisdictions increased by .8 percent; and non-MSA jurisdictions decreased by .6 percent.

## **Monthly Variation of Part II Offenses**

Monthly totals of Part II offenses varied from a low of 45,902 in December to a high of 61,405 in August. This year 6 months showed a decrease from last year.

# PART II OFFENSES

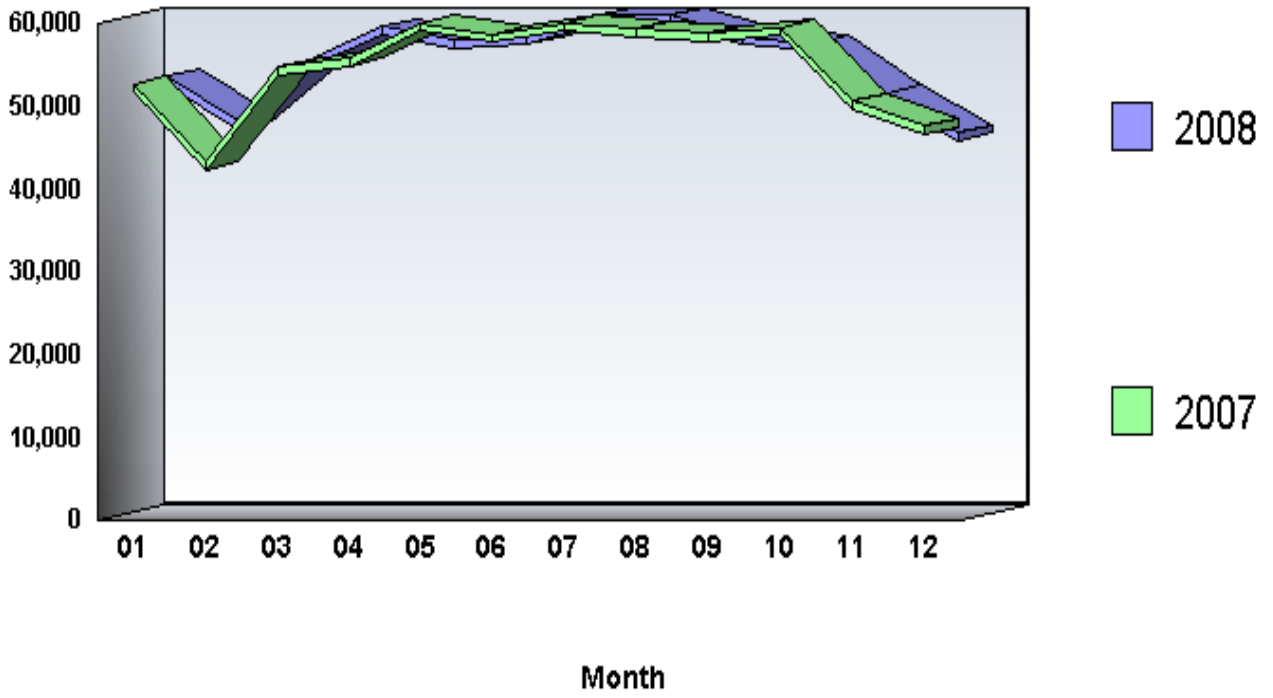

**Arrests by Common Human Service Region, 2008  
For Part II Offenses**

<b>Common Human Service Region</b>	<b>Arrests</b>	<b>Percent Distribution</b>	<b>Rate Per 100,000 Population</b>	<b>Percent Change From 2007</b>
<b>Southeast CHSR</b>	<b>123,443</b>	<b>32.6</b>	<b>3,172.5</b>	<b>-.1</b>
<b>Northeast CHSR</b>	<b>65,168</b>	<b>17.2</b>	<b>2,922.5</b>	<b>.6</b>
<b>Southcentral CHSR</b>	<b>57,738</b>	<b>15.2</b>	<b>3,150.5</b>	<b>-1.3</b>
<b>Central CHSR</b>	<b>32,202</b>	<b>8.5</b>	<b>2,978.0</b>	<b>-1.6</b>
<b>Southwest CHSR</b>	<b>73,621</b>	<b>19.4</b>	<b>2,978.4</b>	<b>-.4</b>
<b>Northwest CHSR</b>	<b>26,485</b>	<b>7.0</b>	<b>2,815.3</b>	<b>-4.9</b>
<b>TOTAL</b>	<b>378,657</b>	<b>100.0</b>	<b>3,042.0</b>	<b>-.7</b>

*\* Excludes Curfew/Loitering and Runaway Arrests*

## **Arrests**

There were 378,657 arrests this year for Part II offenses. This is a .7 percent decrease from the 381,353 arrests last year. Persons arrested for Part II offenses were predominantly male (76.4 percent), White (73.2 percent), and 25 years of age and older (52.2 percent).

## Arrests by Offense Category

This year 59.2 percent of all Part II arrests were made in just four offense categories. These offenses were Disorderly Conduct, 64,436 or 17.0 percent, with an arrest rate of 517.7; All Other Offenses (Except Traffic), 57,959 or 15.3 percent, with an arrest rate of 465.6; Driving Under the Influence, 54,114 or 14.3 percent, with an arrest rate of 434.7; and Other Assaults - Not Aggravated, 47,797 or 12.6 percent, with an arrest rate of 384.0.

## Arrests by Age

The distribution of Part II arrests by broad age categories was as follows: juveniles (under 18 years of age), 57,621 or 15.2 percent; young adults (under 25 years of age), 123,290 or 32.6 percent; and adults (persons 25 or older), 197,746, or 52.2 percent.

Juvenile arrests decreased 3.8 percent from last year's total of 59,916, while young adult arrests decreased .7 percent from last year's total of 124,206 and arrests of adults increased .3 percent from last year's total of 197,231.

Juveniles accounted for substantial proportions of arrests for the following offenses:

- Vandalism (35.9 percent)
- Weapons, Carrying, Posses, Etc. (32.1 percent)
- Disorderly Conduct (27.6 percent)
- Liquor Law (26.1 percent)

Young adults (under 25) accounted for substantial proportions of arrests for the following offenses:

- Liquor Law (70.5 percent)
- Drug Possession - Marijuana (48.6 percent)
- Drug Sale/Mfg - Marijuana (46.2 percent)
- Embezzlement (37.7 percent)
- Stolen Prop., Rec., Posses., Buying (36.0 percent)

Adults (25 or older) accounted for substantial proportions of arrests for the following offenses:

- Gambling - Numbers, Etc. (100.0 percent)
- Gambling - Book Making (95.0 percent)
- Prostitution and Commercialized Vice (85.4 percent)
- Drunkenness (73.1 percent)
- Offenses Against Family & Children (72.4 percent)
- Driving Under the Influence (72.4 percent)
- Fraud (72.2 percent) Drug Possession - Opium - Cocaine (71.7 percent)
- Forgery and Counterfeiting (68.4 percent)
- Gambling - Other (66.9 percent)
- Vagrancy (63.5 percent)

- Drug Possession - Synthetic (60.3 percent)
- Drug Sale/Mfg - Synthetic (59.8 percent)
- Drug Sale/Mfg - Other (59.6 percent)
- Sex Offenses (Except 02 and 160) (59.4 percent)
- All Other Offenses (Except Traffic) (58.8 percent)
- Other Assaults - Not Aggravated (57.7 percent)
- Drug Sale/Mfg - Opium - Cocaine (56.6 percent)
- Drug Possession - Other (55.2 percent)
- Embezzlement (52.9 percent)

The majority of juvenile arrests were made for the following offenses:

- Disorderly Conduct (30.9 percent)
- Other Assaults - Not Aggravated (15.3 percent)
- All Other Offenses (Except Traffic) (14.0 percent)
- Liquor Law (13.4 percent)

The majority of young adult arrests were made for the following offenses:

- Liquor Law (17.0 percent)
- Disorderly Conduct (16.2 percent)
- All Other Offenses (Except Traffic) (12.8 percent)

The majority of adult arrests were made for the following offenses:

- Driving Under the Influence (19.8 percent)
- All Other Offenses (Except Traffic) (17.2 percent)
- Other Assaults - Not Aggravated (14.0 percent)

## **Arrests by Sex**

This year 289,163 or 76.4 percent of the persons arrested were male, a decrease of 1.2 percent from last year's total of 2 92,626. Female arrests totaled 89,494, a .9 increase from last year's total of 88,727.

The majority of male arrests were made for the following offenses:

- Disorderly Conduct (16.1 percent)
- All Other Offenses (Except Traffic) (15.8 percent)
- Driving Under the Influence (14.6 percent)
- Other Assaults - Not Aggravated (12.3 percent)

The majority of female arrests were made for the following offenses:

- Disorderly Conduct (19.9 percent)
- All Other Offenses (Except Traffic) (13.8 percent)
- Other Assaults - Not Aggravated (13.6 percent)
- Driving Under the Influence (13.3 percent)

## Arrests by Race

This year 277,358 or 73.3 percent of the persons arrested were White, 99,101 or 26.2 percent were Black, and 2,178 or .6 percent were Other Races. Arrests of Whites decreased 1.6 percent from last year's total of 281,805, while arrests of Blacks increased 1.7 percent from last year's 97,402. Arrests of Other Races increased 2.3 percent from last year's total of 2,129.

Whites comprised the majority of persons arrested for most Part II Offenses, ranging from 100.0 percent of Gambling - Book Making to 50.3 percent for Prostitution and Commercialized Vice. Blacks comprised the majority of persons arrested for Gambling - Numbers, Etc. (88.2); Vagrancy (64.4); Gambling - Other (61.9) Weapons, Carrying, Posses, Etc. (60.0); Drug Sale/Mfg - Opium - Cocaine (55.8) and Drug Sale/Mfg - Marijuana (50.4).

The majority of Whites were arrested for the following offenses:

- Driving Under the Influence (17.0 percent)
- Disorderly Conduct (16.8 percent)
- All Other Offenses (Except Traffic) (14.0 percent)
- Other Assaults - Not Aggravated (12.4 percent)
- Liquor Law (9.9 percent)

The majority of Blacks were arrested for the following offenses:

- All Other Offenses (Except Traffic) (18.9 percent)
- Disorderly Conduct (17.6 percent)
- Other Assaults - Not Aggravated (13.4 percent)
- Drug Possession - Marijuana (8.8 percent)
- Drug Sale/Mfg - Opium - Cocaine (6.8 percent)

The majority of Other Races were arrested for the following offenses:

- Driving Under the Influence (19.9 percent)
- Disorderly Conduct (15.8 percent)
- All Other Offenses (Except Traffic) (14.0 percent)
- Liquor Law (10.1 percent)
- Other Assaults - Not Aggravated (7.9 percent)

## PART II Offenses 140 - Vandalism

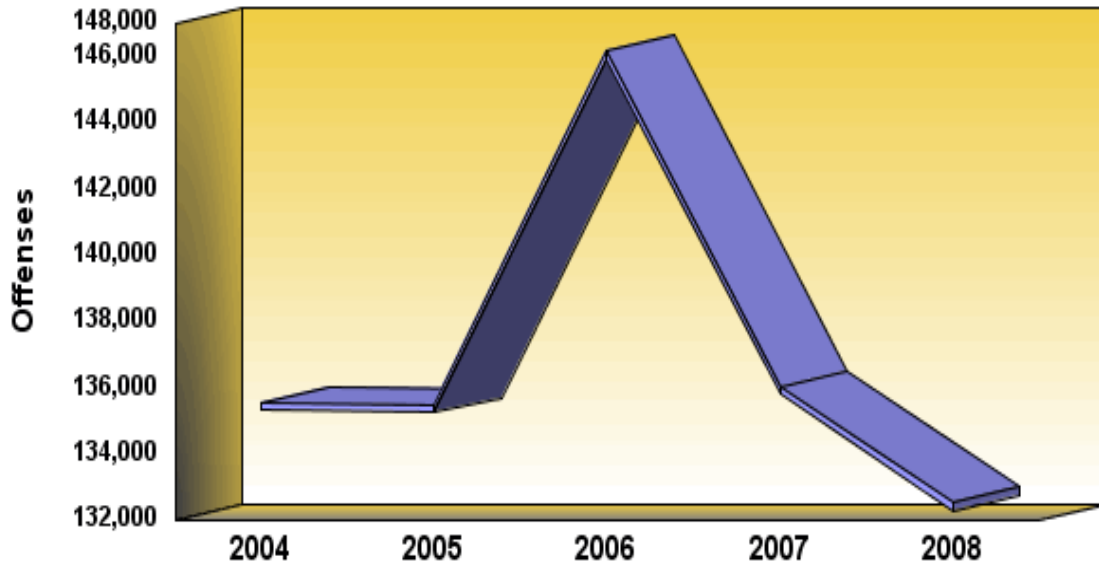

**Definition:** Vandalism is the willful destruction, injury, disfigurement, or defacement of any public or private property, real or personal, without the consent of the owner or person having custody or control. This offense covers a wide range of malicious behavior directed at property.

**PART II OFFENSES**

**140 - Vandalism**

	<b>2004</b>	<b>2005</b>	<b>2006</b>	<b>2007</b>	<b>2008</b>
<b>Number Of Offenses</b>	<b>135,562</b>	<b>135,486</b>	<b>146,173</b>	<b>136,044</b>	<b>132,535</b>
<b>Percent Change from Previous</b>	<b>.0</b>	<b>-.1</b>	<b>7.9</b>	<b>-6.9</b>	<b>-2.6</b>
<b>Percent Change from Base</b>	<b>.0</b>	<b>-.1</b>	<b>7.8</b>	<b>.4</b>	<b>-2.2</b>

## **Summary**

There were 132,535 vandalism offenses reported to Pennsylvania police departments this year. This is a decrease of 2.6 percent from the 136,044 offenses reported last year. Vandalism comprised 20.1 percent of all Part II offenses. The vandalism rate was 1,064.8.

**Crime By Common Human Service Region, 2008**  
**140 - Vandalism**

<b>Common Human Service Region</b>	<b>Number of Offenses</b>	<b>Percent Distribution</b>	<b>Rate per 100,000 Population</b>	<b>Percent Change From 2007</b>	<b>Clearances</b>	<b>Percent Cleared</b>
<b>Southeast CHSR</b>	<b>44,538</b>	<b>33.6</b>	<b>1,144.6</b>	<b>-4.8</b>	<b>3,975</b>	<b>8.9</b>
<b>Northeast CHSR</b>	<b>26,569</b>	<b>20.0</b>	<b>1,191.5</b>	<b>-1.1</b>	<b>3,864</b>	<b>14.5</b>
<b>Southcentral CHSR</b>	<b>18,488</b>	<b>13.9</b>	<b>1,008.8</b>	<b>-3.2</b>	<b>3,059</b>	<b>16.5</b>
<b>Central CHSR</b>	<b>9,183</b>	<b>6.9</b>	<b>849.2</b>	<b>-5.8</b>	<b>1,730</b>	<b>18.8</b>
<b>Southwest CHSR</b>	<b>25,395</b>	<b>19.2</b>	<b>1,027.4</b>	<b>.9</b>	<b>4,718</b>	<b>18.6</b>
<b>Northwest CHSR</b>	<b>8,362</b>	<b>6.3</b>	<b>888.9</b>	<b>-4</b>	<b>1,899</b>	<b>22.7</b>
<b>TOTAL</b>	<b>132,535</b>	<b>100.0</b>	<b>1,064.8</b>	<b>-2.6</b>	<b>19,245</b>	<b>14.5</b>

## **Monthly Variation of Vandalism**

Monthly totals of vandalism offenses varied from a low of 8,523 in February to a high of 12,710 in August. This year 10 months showed a decrease from last year.

## PART II 140 - Vandalism

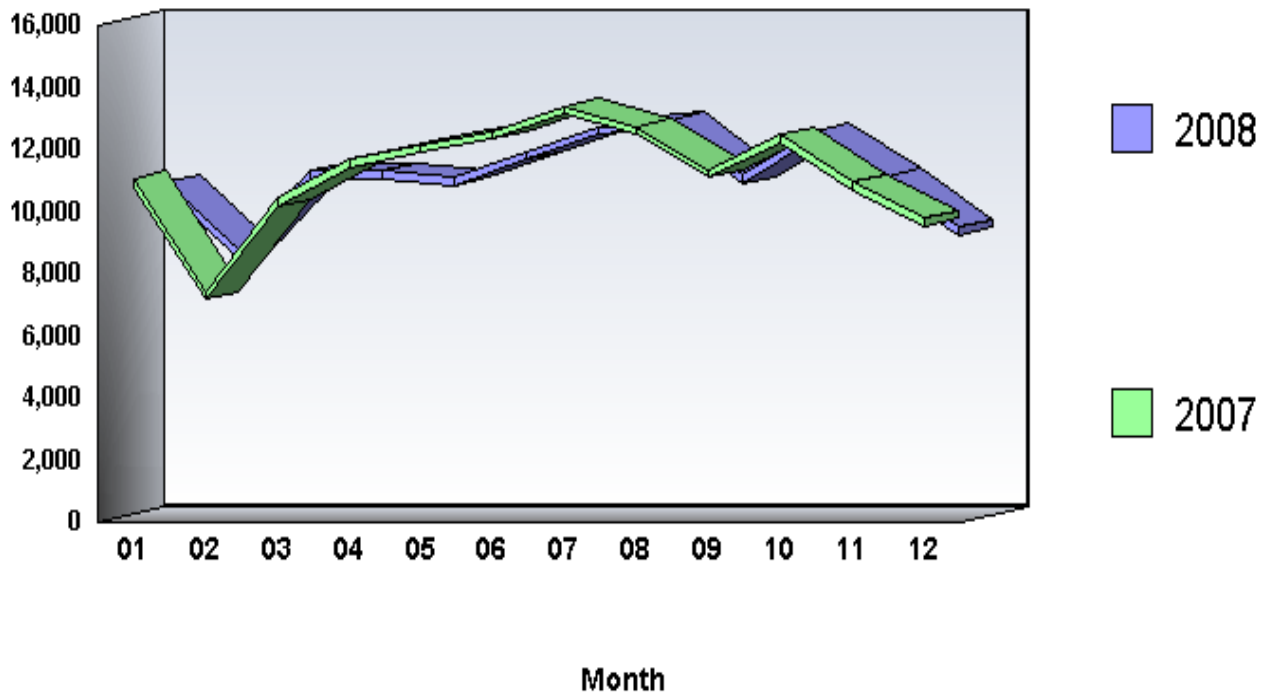

**Arrests by Common Human Service Region, 2008**  
**140 - Vandalism**

<b>Common Human Service Region</b>	<b>Arrests</b>	<b>Percent Distribution</b>	<b>Rate per 100,000 Population</b>	<b>Percent Change From 2007</b>
<b>Southeast CHSR</b>	<b>2,477</b>	<b>18.8</b>	<b>63.7</b>	<b>-14.8</b>
<b>Northeast CHSR</b>	<b>2,726</b>	<b>20.7</b>	<b>122.3</b>	<b>1.1</b>
<b>Southcentral CHSR</b>	<b>2,508</b>	<b>19.1</b>	<b>136.9</b>	<b>8.5</b>
<b>Central CHSR</b>	<b>1,269</b>	<b>9.7</b>	<b>117.4</b>	<b>-9.7</b>
<b>Southwest CHSR</b>	<b>2,803</b>	<b>21.3</b>	<b>113.4</b>	<b>7.6</b>
<b>Northwest CHSR</b>	<b>1,365</b>	<b>10.4</b>	<b>145.1</b>	<b>3.7</b>
<b>TOTAL</b>	<b>13,148</b>	<b>100.0</b>	<b>105.6</b>	<b>-.7</b>

## **Arrests**

There were 13,148 arrests this year for vandalism offenses. This is a .7 percent decrease from the 13,240 arrests last year. Persons arrested for vandalism offenses were predominantly male (83.3 percent), White (83.1 percent), and under 25 years of age (70.7 percent).

## PART II Offenses 230 - Drunkenness

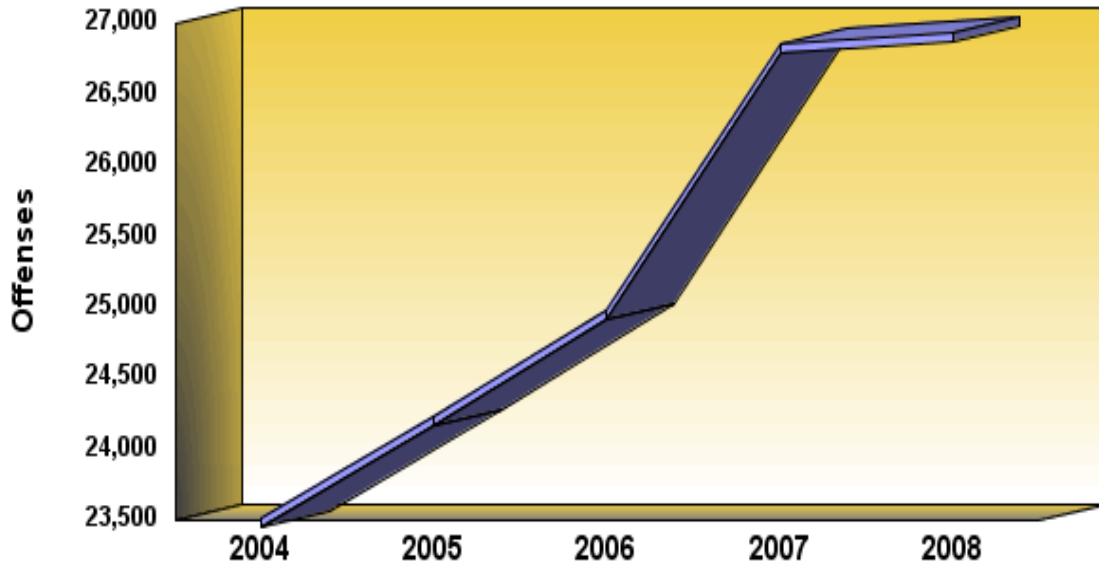

**Definition:** Drunkenness includes all offenses of intoxication, with the exception of driving under the influence.

**PART II OFFENSES**

**230 - Drunkenness**

	<b>2004</b>	<b>2005</b>	<b>2006</b>	<b>2007</b>	<b>2008</b>
<b>Number Of Offenses</b>	<b>23,507</b>	<b>24,231</b>	<b>24,974</b>	<b>26,856</b>	<b>26,933</b>
<b>Percent Change from Previous</b>	<b>.0</b>	<b>3.1</b>	<b>3.1</b>	<b>7.5</b>	<b>.3</b>
<b>Percent Change from Base</b>	<b>.0</b>	<b>3.1</b>	<b>6.2</b>	<b>14.2</b>	<b>14.6</b>

## **Summary**

There were 26,933 drunkenness offenses reported to Pennsylvania police departments this year. This is an increase of .3 percent from the 26,856 offenses reported last year. Drunkenness comprised 4.1 percent of all Part II offenses. The drunkenness rate was 216.4.

**Crime By Common Human Service Region, 2008**  
**230 - Drunkenness**

<b>Common Human Service Region</b>	<b>Number of Offenses</b>	<b>Percent Distribution</b>	<b>Rate per 100,000 Population</b>	<b>Percent Change From 2007</b>	<b>Clearances</b>	<b>Percent Cleared</b>
<b>Southeast CHSR</b>	<b>6,986</b>	<b>25.9</b>	<b>179.5</b>	<b>1.0</b>	<b>6,186</b>	<b>88.5</b>
<b>Northeast CHSR</b>	<b>5,430</b>	<b>20.2</b>	<b>243.5</b>	<b>7.7</b>	<b>5,104</b>	<b>94.0</b>
<b>Southcentral CHSR</b>	<b>3,839</b>	<b>14.3</b>	<b>209.5</b>	<b>-1.6</b>	<b>3,753</b>	<b>97.8</b>
<b>Central CHSR</b>	<b>2,395</b>	<b>8.9</b>	<b>221.5</b>	<b>-3.6</b>	<b>2,204</b>	<b>92.0</b>
<b>Southwest CHSR</b>	<b>5,595</b>	<b>20.8</b>	<b>226.4</b>	<b>-3.9</b>	<b>4,945</b>	<b>88.4</b>
<b>Northwest CHSR</b>	<b>2,688</b>	<b>10.0</b>	<b>285.7</b>	<b>.0</b>	<b>2,528</b>	<b>94.0</b>
<b>TOTAL</b>	<b>26,933</b>	<b>100.0</b>	<b>216.4</b>	<b>.3</b>	<b>24,720</b>	<b>91.8</b>

## **Monthly Variation of Drunkenness**

Monthly totals of drunkenness offenses varied from a low of 1,682 in December to a high of 2,944 in August. This year 6 months showed a decrease from last year.

**PART II**  
**230 - Drunkenness**

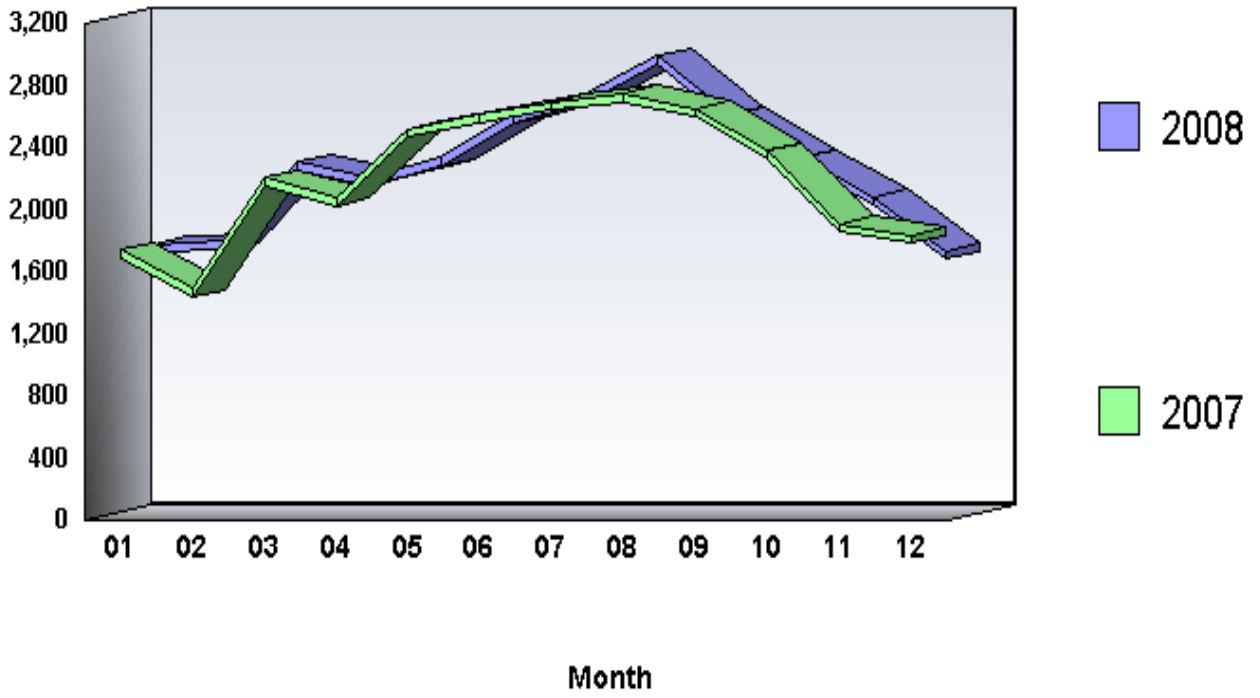

**Arrests by Common Human Service Region, 2008**  
**230 - Drunkenness**

<b>Common Human Service Region</b>	<b>Arrests</b>	<b>Percent Distribution</b>	<b>Rate per 100,000 Population</b>	<b>Percent Change From 2007</b>
<b>Southeast CHSR</b>	<b>6,922</b>	<b>26.4</b>	<b>177.9</b>	<b>-2.0</b>
<b>Northeast CHSR</b>	<b>5,318</b>	<b>20.3</b>	<b>238.5</b>	<b>5.6</b>
<b>Southcentral CHSR</b>	<b>3,486</b>	<b>13.3</b>	<b>190.2</b>	<b>-1.9</b>
<b>Central CHSR</b>	<b>2,363</b>	<b>9.0</b>	<b>218.5</b>	<b>-3.4</b>
<b>Southwest CHSR</b>	<b>5,465</b>	<b>20.9</b>	<b>221.1</b>	<b>-3.8</b>
<b>Northwest CHSR</b>	<b>2,625</b>	<b>10.0</b>	<b>279.0</b>	<b>-.2</b>
<b>TOTAL</b>	<b>26,179</b>	<b>100.0</b>	<b>210.3</b>	<b>-.9</b>

## **Arrests**

There were 26,179 arrests this year for drunkenness offenses. This is a .9 percent decrease from the 26,406 arrests last year. Persons arrested for drunkenness offenses were predominantly male (80.8 percent), White (85.8 percent), and 25 years of age and older (73.1 percent).

## PART II Offenses 240 - Disorderly Conduct

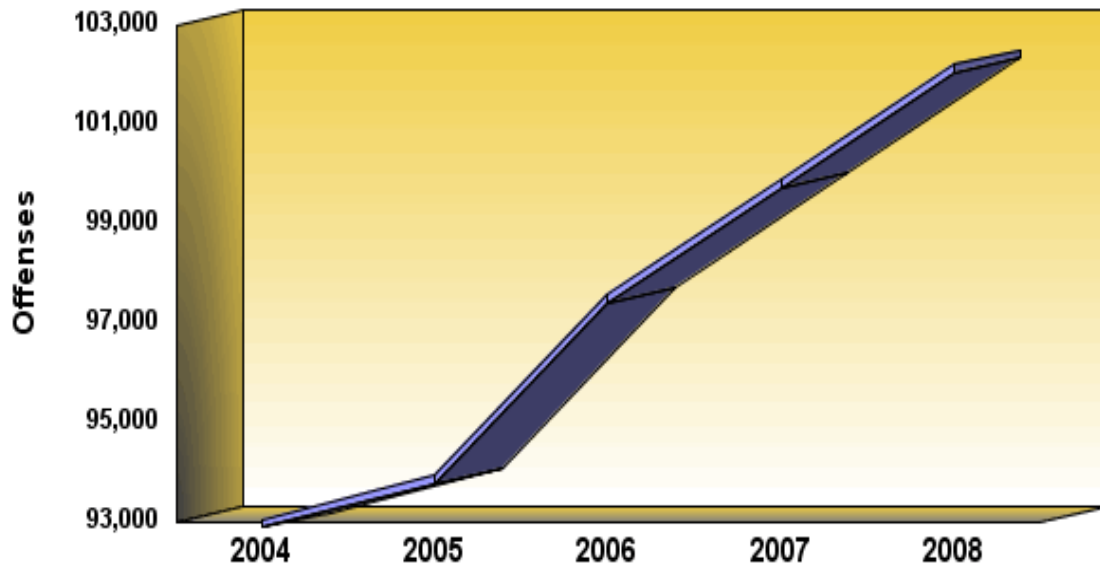

**Definition:** Disorderly conduct is the committing of breach of the peace or all attempts to commit such. It includes affray, unlawful assembly, disturbing the peace, disturbing meetings, disorderly conduct in State institutions, etc.

**PART II OFFENSES**  
**240 - Disorderly Conduct**

	<b>2004</b>	<b>2005</b>	<b>2006</b>	<b>2007</b>	<b>2008</b>
<b>Number Of Offenses</b>	<b>93,045</b>	<b>93,932</b>	<b>97,576</b>	<b>99,888</b>	<b>102,200</b>
<b>Percent Change from Previous</b>	<b>.0</b>	<b>1.0</b>	<b>3.9</b>	<b>2.4</b>	<b>2.3</b>
<b>Percent Change from Base</b>	<b>.0</b>	<b>1.0</b>	<b>4.9</b>	<b>7.4</b>	<b>9.8</b>

## **Summary**

There were 102,200 disorderly conduct offenses reported to Pennsylvania police departments this year. This is an increase of 2.3 percent from the 99,888 offenses reported last year. Disorderly conduct comprised 15.5 percent of all Part II offenses. The disorderly conduct rate was 821.1.

**Crime By Common Human Service Region, 2008**  
**240 - Disorderly Conduct**

<b>Common Human Service Region</b>	<b>Number of Offenses</b>	<b>Percent Distribution</b>	<b>Rate per 100,000 Population</b>	<b>Percent Change From 2007</b>	<b>Clearances</b>	<b>Percent Cleared</b>
<b>Southeast CHSR</b>	<b>25,976</b>	<b>25.4</b>	<b>667.6</b>	<b>5.7</b>	<b>17,241</b>	<b>66.4</b>
<b>Northeast CHSR</b>	<b>20,842</b>	<b>20.4</b>	<b>934.7</b>	<b>6.2</b>	<b>12,371</b>	<b>59.4</b>
<b>Southcentral CHSR</b>	<b>14,733</b>	<b>14.4</b>	<b>803.9</b>	<b>1.2</b>	<b>11,372</b>	<b>77.2</b>
<b>Central CHSR</b>	<b>10,058</b>	<b>9.8</b>	<b>930.1</b>	<b>-6.4</b>	<b>6,442</b>	<b>64.0</b>
<b>Southwest CHSR</b>	<b>22,626</b>	<b>22.1</b>	<b>915.4</b>	<b>.2</b>	<b>13,044</b>	<b>57.7</b>
<b>Northwest CHSR</b>	<b>7,965</b>	<b>7.8</b>	<b>846.7</b>	<b>2.0</b>	<b>5,598</b>	<b>70.3</b>
<b>TOTAL</b>	<b>102,200</b>	<b>100.0</b>	<b>821.1</b>	<b>2.3</b>	<b>66,068</b>	<b>64.6</b>

## **Monthly Variation of Disorderly Conduct**

Monthly totals of disorderly conduct offenses varied from a low of 6,620 in December to a high of 9,511 in April. This year 4 months showed a decrease from last year.

## PART II 240 - Disorderly Conduct

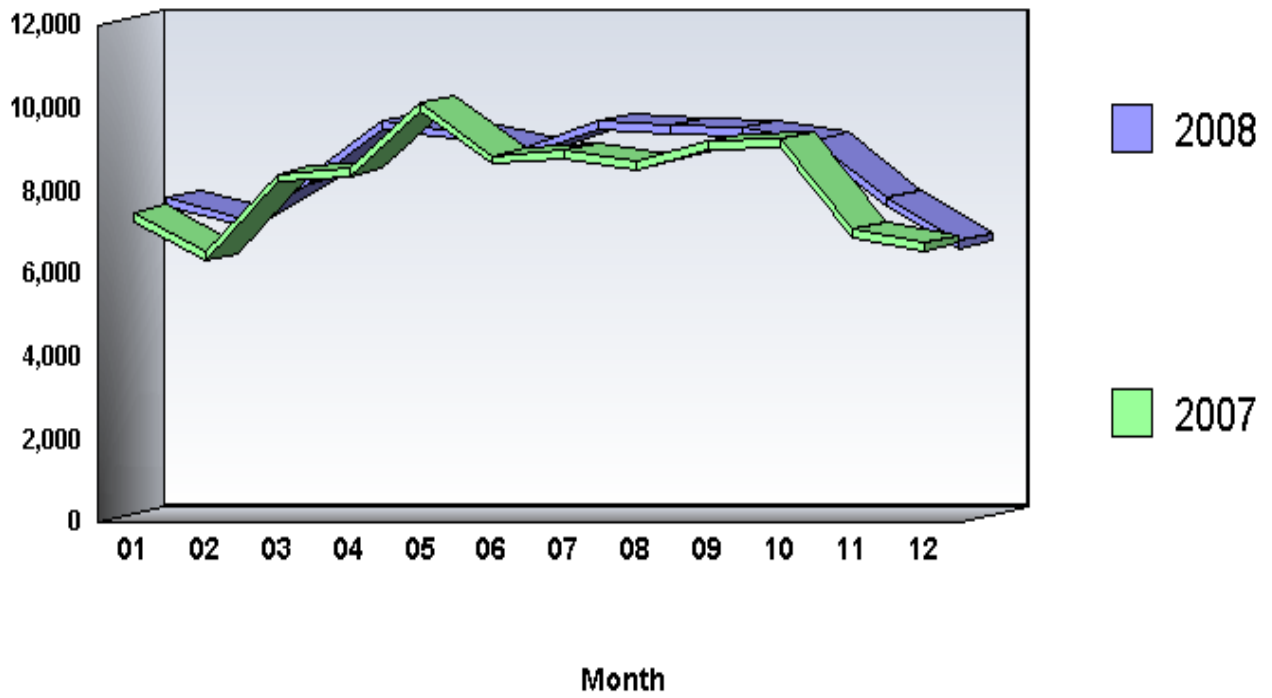

**Arrests by Common Human Service Region, 2008  
240 - Disorderly Conduct**

<b>Common Human Service Region</b>	<b>Arrests</b>	<b>Percent Distribution</b>	<b>Rate per 100,000 Population</b>	<b>Percent Change From 2007</b>
<b>Southeast CHSR</b>	<b>19,301</b>	<b>30.0</b>	<b>496.0</b>	<b>1.8</b>
<b>Northeast CHSR</b>	<b>11,004</b>	<b>17.1</b>	<b>493.5</b>	<b>3.3</b>
<b>Southcentral CHSR</b>	<b>10,601</b>	<b>16.5</b>	<b>578.4</b>	<b>1.2</b>
<b>Central CHSR</b>	<b>5,590</b>	<b>8.7</b>	<b>516.9</b>	<b>-2.3</b>
<b>Southwest CHSR</b>	<b>13,394</b>	<b>20.8</b>	<b>541.9</b>	<b>-5.1</b>
<b>Northwest CHSR</b>	<b>4,546</b>	<b>7.1</b>	<b>483.2</b>	<b>-.7</b>
<b>TOTAL</b>	<b>64,436</b>	<b>100.0</b>	<b>517.7</b>	<b>-.1</b>

## **Arrests**

There were 64,436 arrests this year for disorderly conduct offenses. This is a .1 percent decrease from the 64,516 arrests last year. Persons arrested for disorderly conduct offenses were predominantly male (72.4 percent), White (72.4 percent), and under 25 years of age (58.6 percent).

## PART II Offenses 220 - Liquor Law

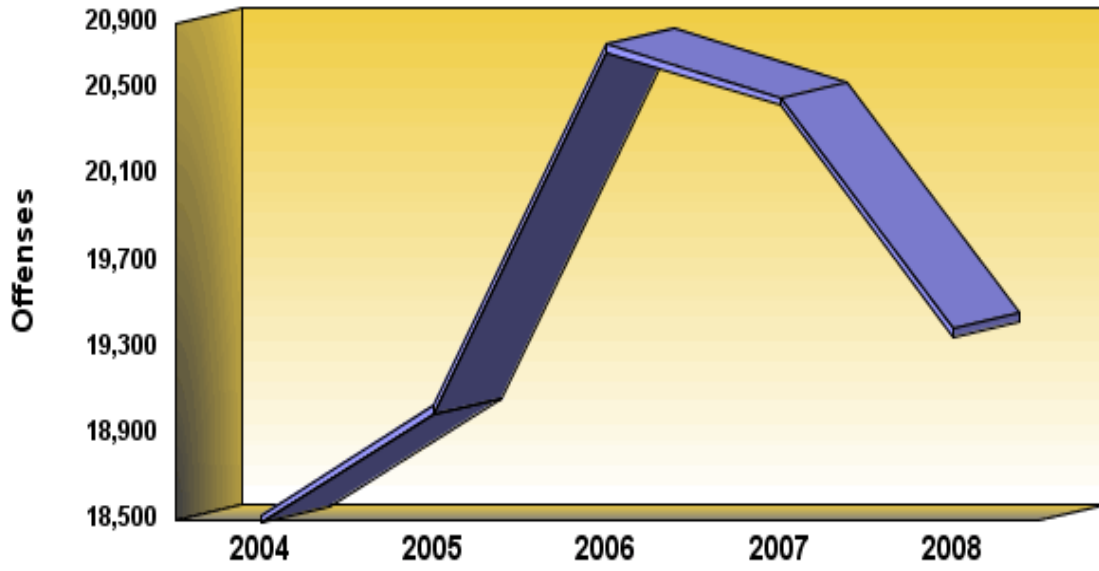

**Definition:** Liquor law violations include, with the exceptions of drunkenness and driving under the influence, all offenses related to alcohol. Some violations included are unlawful manufacturing, sale and transportation of alcoholic beverages; bootlegging; operation of a still; and consumption of alcoholic beverages by a minor.

**PART II OFFENSES**  
**220 - Liquor Law**

	<b>2004</b>	<b>2005</b>	<b>2006</b>	<b>2007</b>	<b>2008</b>
<b>Number Of Offenses</b>	<b>18,524</b>	<b>19,033</b>	<b>20,703</b>	<b>20,458</b>	<b>19,386</b>
<b>Percent Change from Previous</b>	<b>.0</b>	<b>2.7</b>	<b>8.8</b>	<b>-1.2</b>	<b>-5.2</b>
<b>Percent Change from Base</b>	<b>.0</b>	<b>2.7</b>	<b>11.8</b>	<b>10.4</b>	<b>4.7</b>

## **Summary**

There were 19,386 liquor law offenses reported to Pennsylvania police departments this year. This is a decrease of 5.2 percent from the 20,458 offenses reported last year. Liquor law comprised 2.9 percent of all Part II offenses. The liquor law rate was 155.7.

**Crime By Common Human Service Region, 2008**  
**220 - Liquor Law**

<b>Common Human Service Region</b>	<b>Number of Offenses</b>	<b>Percent Distribution</b>	<b>Rate per 100,000 Population</b>	<b>Percent Change From 2007</b>	<b>Clearances</b>	<b>Percent Cleared</b>
<b>Southeast CHSR</b>	<b>5,761</b>	<b>29.7</b>	<b>148.1</b>	<b>-6.7</b>	<b>4,307</b>	<b>74.8</b>
<b>Northeast CHSR</b>	<b>3,126</b>	<b>16.1</b>	<b>140.2</b>	<b>-5.2</b>	<b>2,959</b>	<b>94.7</b>
<b>Southcentral CHSR</b>	<b>2,585</b>	<b>13.3</b>	<b>141.1</b>	<b>-2.5</b>	<b>2,488</b>	<b>96.2</b>
<b>Central CHSR</b>	<b>3,264</b>	<b>16.8</b>	<b>301.8</b>	<b>2.3</b>	<b>3,072</b>	<b>94.1</b>
<b>Southwest CHSR</b>	<b>3,249</b>	<b>16.8</b>	<b>131.4</b>	<b>-4.6</b>	<b>2,998</b>	<b>92.3</b>
<b>Northwest CHSR</b>	<b>1,401</b>	<b>7.2</b>	<b>148.9</b>	<b>-19.5</b>	<b>1,342</b>	<b>95.8</b>
<b>TOTAL</b>	<b>19,386</b>	<b>100.0</b>	<b>155.7</b>	<b>-5.2</b>	<b>17,166</b>	<b>88.5</b>

## **Monthly Variation of Liquor Law**

Monthly totals of liquor law offenses varied from a low of 1,063 in December to a high of 2,187 in April. This year 9 months showed a decrease from last year.

## PART II 220 - Liquor Law

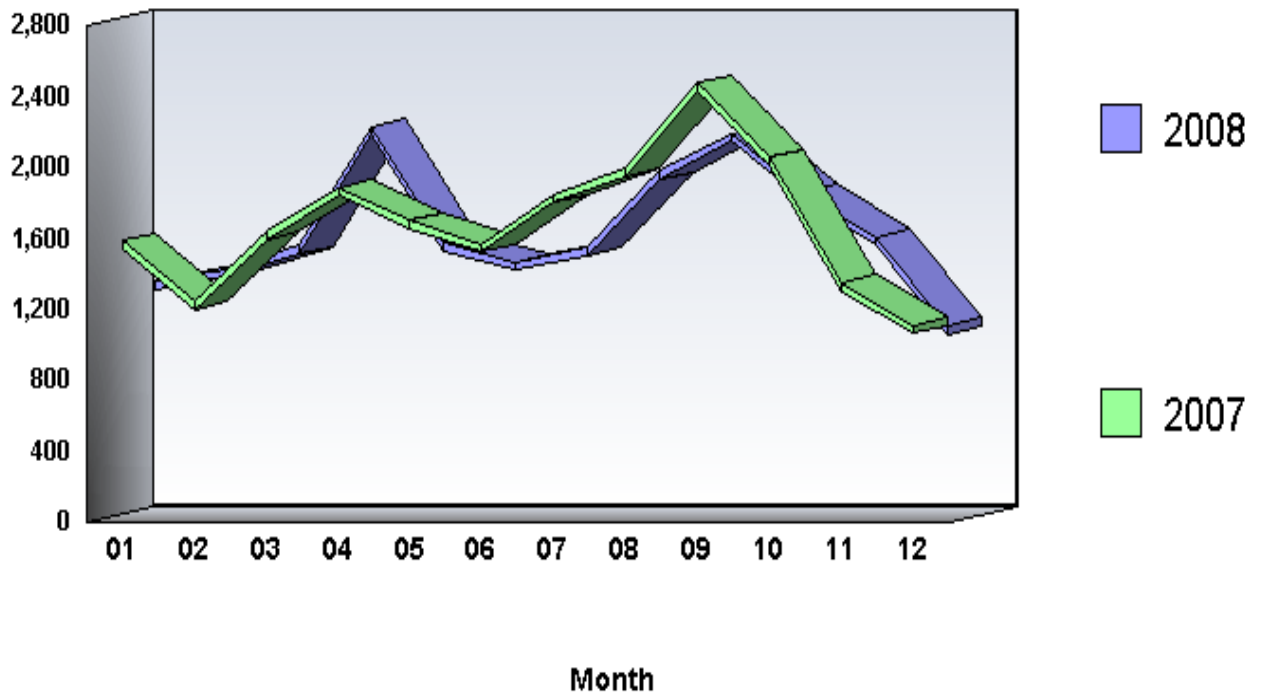

**Arrests by Common Human Service Region, 2008**  
**220 - Liquor Law**

<b>Common Human Service Region</b>	<b>Arrests</b>	<b>Percent Distribution</b>	<b>Rate per 100,000 Population</b>	<b>Percent Change From 2007</b>
<b>Southeast CHSR</b>	<b>9,034</b>	<b>30.4</b>	<b>232.2</b>	<b>-7.2</b>
<b>Northeast CHSR</b>	<b>4,937</b>	<b>16.6</b>	<b>221.4</b>	<b>-2.1</b>
<b>Southcentral CHSR</b>	<b>3,962</b>	<b>13.3</b>	<b>216.2</b>	<b>-1.0</b>
<b>Central CHSR</b>	<b>4,536</b>	<b>15.3</b>	<b>419.5</b>	<b>-.5</b>
<b>Southwest CHSR</b>	<b>5,223</b>	<b>17.6</b>	<b>211.3</b>	<b>-.7</b>
<b>Northwest CHSR</b>	<b>2,023</b>	<b>6.8</b>	<b>215.0</b>	<b>-10.6</b>
<b>TOTAL</b>	<b>29,715</b>	<b>100.0</b>	<b>238.7</b>	<b>-3.7</b>

## **Arrests**

There were 29,715 arrests this year for liquor law offenses. This is a 3.7 percent decrease from the 30,856 arrests last year. Persons arrested for liquor law offenses were predominantly male (66.8 percent), White (92.7 percent), and under 25 years of age (96.5 percent).

## PART II Offenses 210 - Driving Under the Influence

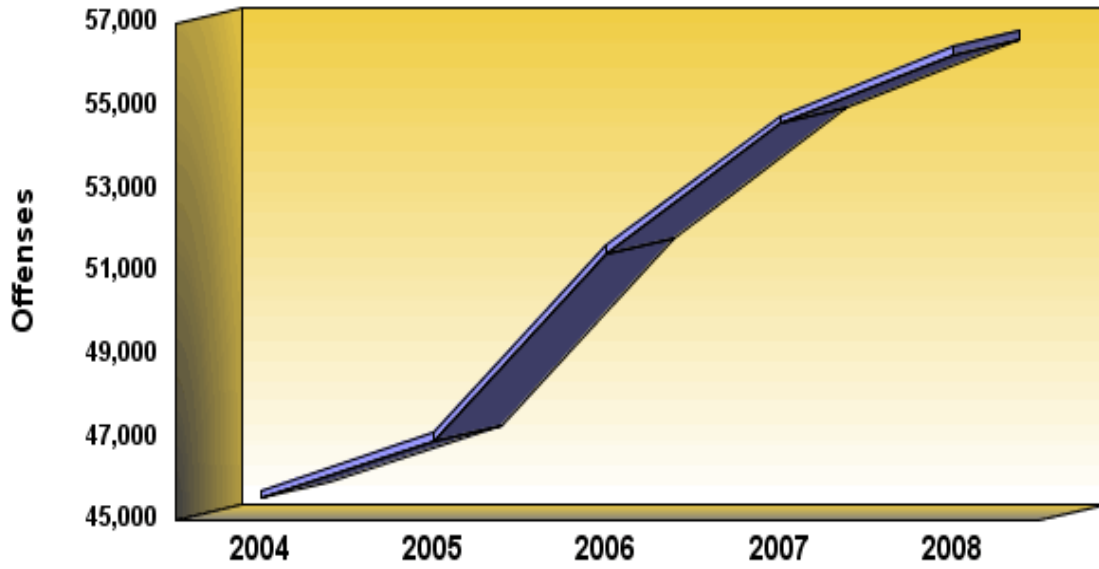

**Definition:** Driving under the influence is the operation of any vehicle while under the influence of alcoholic beverages or narcotic drugs.

**PART II OFFENSES**  
**210 - Driving Under the Influence**

	<b>2004</b>	<b>2005</b>	<b>2006</b>	<b>2007</b>	<b>2008</b>
<b>Number Of Offenses</b>	<b>45,719</b>	<b>47,118</b>	<b>51,637</b>	<b>54,775</b>	<b>56,446</b>
<b>Percent Change from Previous</b>	<b>.0</b>	<b>3.1</b>	<b>9.6</b>	<b>6.1</b>	<b>3.1</b>
<b>Percent Change from Base</b>	<b>.0</b>	<b>3.1</b>	<b>12.9</b>	<b>19.8</b>	<b>23.5</b>

## **Summary**

There were 56,446 driving under the influence offenses reported to Pennsylvania police departments this year. This is an increase of 3.1 percent from the 54,775 offenses reported last year. Driving under the influence comprised 8.6 percent of all Part II offenses. The driving under the influence rate was 453.5.

**Crime By Common Human Service Region, 2008**  
**210 - Driving Under the Influence**

<b>Common Human Service Region</b>	<b>Number of Offenses</b>	<b>Percent Distribution</b>	<b>Rate per 100,000 Population</b>	<b>Percent Change From 2007</b>	<b>Clearances</b>	<b>Percent Cleared</b>
<b>Southeast CHSR</b>	<b>18,332</b>	<b>32.5</b>	<b>471.1</b>	<b>7.8</b>	<b>17,302</b>	<b>94.4</b>
<b>Northeast CHSR</b>	<b>9,435</b>	<b>16.7</b>	<b>423.1</b>	<b>1.6</b>	<b>8,954</b>	<b>94.9</b>
<b>Southcentral CHSR</b>	<b>8,413</b>	<b>14.9</b>	<b>459.1</b>	<b>4.4</b>	<b>8,116</b>	<b>96.5</b>
<b>Central CHSR</b>	<b>5,038</b>	<b>8.9</b>	<b>465.9</b>	<b>1.0</b>	<b>4,678</b>	<b>92.9</b>
<b>Southwest CHSR</b>	<b>11,121</b>	<b>19.7</b>	<b>449.9</b>	<b>.4</b>	<b>10,392</b>	<b>93.4</b>
<b>Northwest CHSR</b>	<b>4,107</b>	<b>7.3</b>	<b>436.6</b>	<b>-5.7</b>	<b>3,986</b>	<b>97.1</b>
<b>TOTAL</b>	<b>56,446</b>	<b>100.0</b>	<b>453.5</b>	<b>3.1</b>	<b>53,428</b>	<b>94.7</b>

## **Monthly Variation of Driving Under the Influence**

Monthly totals of driving under the influence offenses varied from a low of 4,408 in December to a high of 5,242 in August. This year 3 months showed a decrease from last year.

**PART II**  
**210 - Driving Under the Influence**

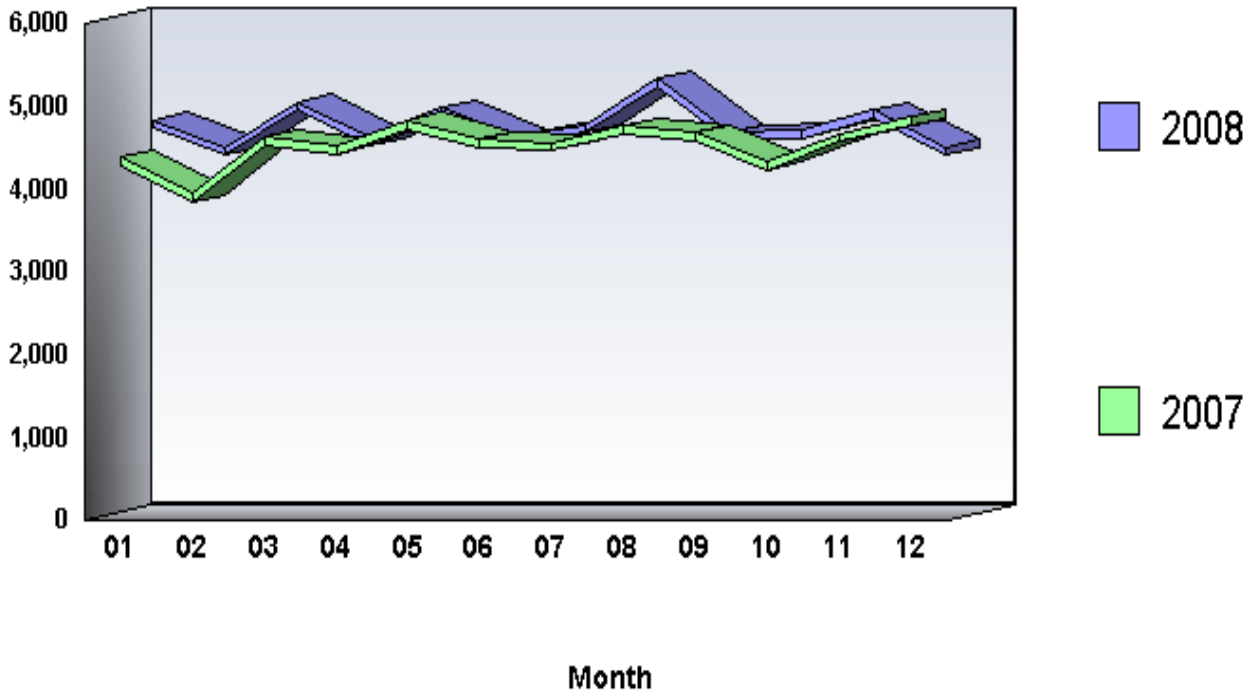

**Arrests by Common Human Service Region, 2008  
210 - Driving Under the Influence**

<b>Common Human Service Region</b>	<b>Arrests</b>	<b>Percent Distribution</b>	<b>Rate per 100,000 Population</b>	<b>Percent Change From 2007</b>
<b>Southeast CHSR</b>	<b>16,952</b>	<b>31.3</b>	<b>435.7</b>	<b>7.6</b>
<b>Northeast CHSR</b>	<b>8,890</b>	<b>16.4</b>	<b>398.7</b>	<b>2.1</b>
<b>Southcentral CHSR</b>	<b>8,623</b>	<b>15.9</b>	<b>470.5</b>	<b>4.7</b>
<b>Central CHSR</b>	<b>4,766</b>	<b>8.8</b>	<b>440.7</b>	<b>1.5</b>
<b>Southwest CHSR</b>	<b>10,806</b>	<b>20.0</b>	<b>437.2</b>	<b>1.1</b>
<b>Northwest CHSR</b>	<b>4,077</b>	<b>7.5</b>	<b>433.4</b>	<b>-2.7</b>
<b>TOTAL</b>	<b>54,114</b>	<b>100.0</b>	<b>434.7</b>	<b>3.5</b>

## **Arrests**

There were 54,114 arrests this year for driving under the influence offenses. This is a 3.5 percent increase from the 52,262 arrests last year. Persons arrested for driving under the influence offenses were predominantly male (78.0 percent), White (87.1 percent), and 25 years of age and older (72.4 percent).

**PART II Offenses  
180 - Drug Abuse**

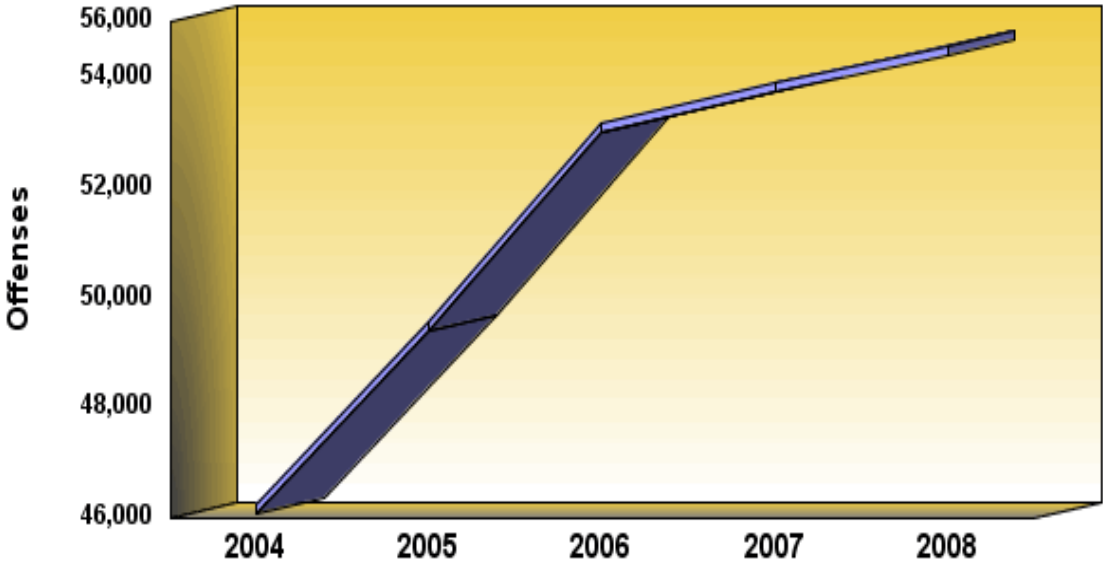

**Definition:** Drug abuse violations include all violations of state laws and local ordinances relating to the unlawful possession, sale, use, growing, manufacture, and making of narcotic drugs.

**PART II OFFENSES**  
**180 - Drug Abuse**

	<b>2004</b>	<b>2005</b>	<b>2006</b>	<b>2007</b>	<b>2008</b>
<b>Number Of Offenses</b>	<b>46,238</b>	<b>49,542</b>	<b>53,141</b>	<b>53,874</b>	<b>54,544</b>
<b>Percent Change from Previous</b>	<b>.0</b>	<b>7.1</b>	<b>7.3</b>	<b>1.4</b>	<b>1.2</b>
<b>Percent Change from Base</b>	<b>.0</b>	<b>7.1</b>	<b>14.9</b>	<b>16.5</b>	<b>18.0</b>

## **Summary**

There were 54,544 drug abuse offenses reported to Pennsylvania police departments this year. This is an increase of 1.2 percent from the 53,874 offenses reported last year. Drug abuse comprised 8.3 percent of all Part II offenses. The drug abuse rate was 438.2.

**Crime By Common Human Service Region, 2008**  
**180 - Drug Abuse**

<b>Common Human Service Region</b>	<b>Number of Offenses</b>	<b>Percent Distribution</b>	<b>Rate per 100,000 Population</b>	<b>Percent Change From 2007</b>	<b>Clearances</b>	<b>Percent Cleared</b>
<b>Southeast CHSR</b>	<b>24,773</b>	<b>45.4</b>	<b>636.7</b>	<b>2.4</b>	<b>22,874</b>	<b>92.3</b>
<b>Northeast CHSR</b>	<b>7,750</b>	<b>14.2</b>	<b>347.6</b>	<b>3.5</b>	<b>6,475</b>	<b>83.5</b>
<b>Southcentral CHSR</b>	<b>6,601</b>	<b>12.1</b>	<b>360.2</b>	<b>-2.3</b>	<b>5,704</b>	<b>86.4</b>
<b>Central CHSR</b>	<b>3,259</b>	<b>6.0</b>	<b>301.4</b>	<b>13.8</b>	<b>2,413</b>	<b>74.0</b>
<b>Southwest CHSR</b>	<b>9,967</b>	<b>18.3</b>	<b>403.2</b>	<b>-2.7</b>	<b>8,553</b>	<b>85.8</b>
<b>Northwest CHSR</b>	<b>2,194</b>	<b>4.0</b>	<b>233.2</b>	<b>-5.3</b>	<b>1,706</b>	<b>77.8</b>
<b>TOTAL</b>	<b>54,544</b>	<b>100.0</b>	<b>438.2</b>	<b>1.2</b>	<b>47,725</b>	<b>87.5</b>

## **Monthly Variation of Drug Abuse**

Monthly totals of drug abuse offenses varied from a low of 3,729 in December to a high of 5,120 in April. This year 6 months showed a decrease from last year.

## PART II 180 - Drug Abuse

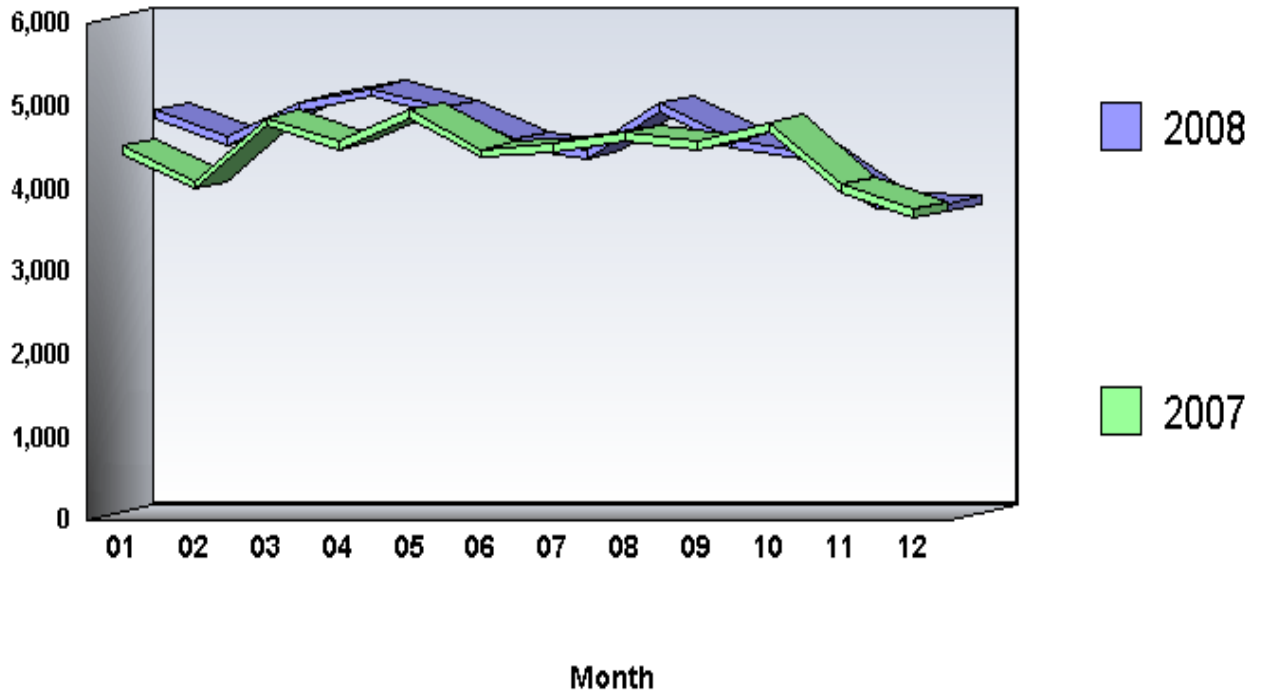

**Arrests by Common Human Service Region, 2008**  
**180 - Drug Abuse**

<b>Common Human Service Region</b>	<b>Arrests</b>	<b>Percent Distribution</b>	<b>Rate per 100,000 Population</b>	<b>Percent Change From 2007</b>
<b>Southeast CHSR</b>	<b>28,236</b>	<b>49.5</b>	<b>725.7</b>	<b>-6.6</b>
<b>Northeast CHSR</b>	<b>6,914</b>	<b>12.1</b>	<b>310.1</b>	<b>-.5</b>
<b>Southcentral CHSR</b>	<b>6,785</b>	<b>11.9</b>	<b>370.2</b>	<b>-2.0</b>
<b>Central CHSR</b>	<b>2,773</b>	<b>4.9</b>	<b>256.4</b>	<b>6.8</b>
<b>Southwest CHSR</b>	<b>10,524</b>	<b>18.5</b>	<b>425.8</b>	<b>.2</b>
<b>Northwest CHSR</b>	<b>1,796</b>	<b>3.1</b>	<b>190.9</b>	<b>-10.3</b>
<b>TOTAL</b>	<b>57,028</b>	<b>100.0</b>	<b>458.2</b>	<b>-3.7</b>

## **Arrests**

There were 57,028 arrests this year for drug abuse offenses. This is a 3.7 percent decrease from the 59,194 arrests last year. Persons arrested for drug abuse offenses were predominantly male (83.5 percent), White (55.8 percent), and 25 years of age and older (50.3 percent).

## **Persons Charged and Dispositions**

The collection of data of persons arrested and formally charged, plus the subsequent dispositions, is an important tool in the records-keeping process for the modern police administrator. This collection offers an insight into the effectiveness of a department with regard to the quality of police investigation, case preparation, and court presentation toward the successful prosecution of the criminal element.

### **Persons Charged**

There were 454,152 persons arrested and charged with criminal offenses this year. Physical arrests resulted in charges against 237,201 persons or 52.2 percent. Criminal citations were issued to 216,951 persons or 47.8 percent.

Of the 85,983 persons charged with Crime Index offenses, 60,785 or 70.7 percent were arrested and arraigned, while 25,198 or 29.3 percent received citations. A total of 25,802 Violent Crime offenders were charged this year. Physical arrests of Violent Crime offenders totaled 23,285 or 90.2 percent and citations were issued to 2,517 Violent Crime offenders or 9.8 percent. Property Crime offenders were charged in 60,181 offenses. Physical arrests of Property Crime offenders occurred in 37,500 cases or 62.3 percent, and citations were issued to 22,681 Property Crime offenders or 37.7 percent. This latter group was composed primarily of larceny-theft offenders, arrested for summary offenses such as shoplifting.

Part II offenders charged amounted to 368,137 persons. Physical arrests and arraignments took place in 176,385 cases or 47.9 percent, and citations were issued to 191,752 individuals or 52.1 percent. A review indicates that citations were issued to 87.3 percent of persons charged with liquor law violations and to the majority of persons charged with vandalism, drunkenness, disorderly conduct, vagrancy, and all other offenses.

### **Adult Dispositions**

The 127,709 dispositions represent 28.1 percent of the 454,152 persons charged this year. This difference is partly due to dispositions of charges from prior years and pending dispositions from persons charged this year.

Overall, 97,987 persons or 76.7 percent were found guilty of the offense charged; 7,720 or 6.0 percent, guilty of a lesser offense; and 22,002 or 17.2 percent, acquitted or dismissed.

Dispositions of Crime Index offenders were distributed as follows: 14,541 or 72.2 percent were guilty as charged; 2,355 or 11.7 percent were guilty of a lesser offense and 3,247 or 16.1 percent were acquitted or dismissed.

The highest rates of conviction among the Crime Index offenses were for the following offenses:

- Larceny-Theft (78.2 percent)
- Arson (75.9 percent)

The highest rates of acquittal or dismissals among the Crime Index offenses were for the following offenses:

- Aggravated Assault (21.8 percent)
- Forcible Rape (21.2 percent)

Of note, the acquittal-dismissal rate for Violent Crime was 21.4 percent as opposed to a 14.8 percent for Property Crime.

Dispositions of Part II offenders were distributed as follows: 83,442 or 77.6 percent were guilty as charged; 5,363 or 5.0 percent were guilty of a lesser offense and 18,755 or 17.4 percent acquitted or dismissed.

The highest rates of conviction among the Part II offenses were for the following offenses:

- Drunkenness (91.8 percent)
- Driving Under the Influence (90.8 percent)

The highest dismissal rates were reported for the following offenses:

- Other Assaults - Not Aggravated (33.4 percent)
- Fraud (24.1 percent)

Drunkenness acquittal rates are influenced by the practice in some areas of apprehending individuals for drunkenness for their own safety and releasing them when they have regained sobriety.

### **Juvenile Dispositions**

Excluding status offenses, juvenile arrestees were disposed of as follows: 11.3 percent or 8,693 were handled by the police department and released; 45.6 percent or 35,091 were sent to juvenile court or juvenile probation department; .0 percent or 28 were referred to welfare agencies; 1.0 percent or 741 were referred to other police agencies; and 42.1 percent or 32,342 were referred to adult court, usually the district magistrate for specified petty crimes such as underage drinking, shoplifting etc.

The majority of juveniles handled within the police department and released were arrested for the following offenses:

- Disorderly Conduct (35.4 percent)
- All Other Offenses (Except Traffic) (16.7 percent)

The majority of juveniles referred to welfare agencies were arrested for the following offenses:

- Burglary (28.6 percent)

- Other Assaults - Not Aggravated (42.9 percent)

The majority of juveniles referred to other police agencies were arrested for the following offenses:

- Disorderly Conduct (25.0 percent)

- Larceny-Theft (15.7 percent)

The majority of juveniles referred to juvenile court or juvenile probation departments were arrested for the following offenses:

- Larceny-Theft (14.7 percent)

- Other Assaults - Not Aggravated (14.1 percent)

The majority of juveniles referred to criminal or adult court were arrested for the following offenses:

- Disorderly Conduct (34.5 percent)

- Liquor Law (16.9 percent)

## Crime Victims By Age, Sex, and Race For Year: 2008

Offense Classification		Grand Total	Ages	Ages 18	Under	10-12	13-14	15	16	17	18	19	20	21	22	23
		All Ages	Under 18	And Over 10	10	10-12	13-14	15	16	17	18	19	20	21	22	23
Total		517,988	43,884	474,104	8,003	5,817	9,427	6,340	6,532	7,765	10,609	11,716	13,240	14,002	13,591	12,930
Percent Distribution		100.0	8.5	91.5	1.5	1.1	1.8	1.2	1.3	1.5	2.0	2.3	2.6	2.7	2.6	2.5
Murder and Nonnegligent Manslaughter	Male	557	33	524	9	2	1	7	11	3	23	32	26	28	24	21
	Female	152	15	137	10	1	2	1	0	1	3	3	4	6	4	6
Manslaughter by Negligence	Male	17	3	14	3	0	0	0	0	0	0	3	0	0	1	0
	Female	6	1	5	0	0	0	0	0	1	0	0	0	0	0	2
Forcible Rape	Male	210	142	68	59	20	33	11	13	6	4	4	11	4	8	5
	Female	3,337	1,433	1,904	234	192	330	275	195	207	174	173	141	129	105	81
Robbery	Male	12,845	1,969	10,876	111	215	468	368	380	427	564	548	525	531	460	472
	Female	6,264	535	5,729	41	47	86	93	107	161	268	286	303	329	248	265
Aggravated Assault	Male	16,194	2,690	13,504	452	354	551	387	421	525	591	567	545	576	513	455
	Female	10,801	1,643	9,158	302	205	312	227	279	318	334	388	406	414	413	394
Burglary	Male	27,461	427	27,034	57	51	74	57	67	121	320	423	597	689	570	492
	Female	20,328	286	20,042	41	27	58	28	56	76	229	397	542	600	557	494
Larceny-Theft	Male	77,325	4,400	72,925	354	707	1,120	686	664	869	1,299	1,474	1,657	1,757	1,762	1,727
	Female	65,610	2,808	62,802	139	266	592	419	579	813	1,353	1,630	1,709	2,010	1,899	1,817
Motor Vehicle Theft	Male	11,622	101	11,521	7	10	7	8	24	45	104	172	215	261	298	294
	Female	7,444	38	7,406	2	2	5	4	8	17	43	99	152	172	180	213
Arson	Male	1,216	28	1,188	18	1	5	1	1	2	6	16	18	14	17	13
	Female	733	28	705	12	2	4	2	1	7	5	6	12	15	22	11
Violent Crime		50,360	8,460	41,900	1,218	1,036	1,783	1,369	1,406	1,648	1,961	2,001	1,961	2,017	1,775	1,699
Percent Distribution		100.0	16.8	83.2	2.4	2.1	3.5	2.7	2.8	3.3	3.9	4.0	3.9	4.0	3.5	3.4
Property Crime		211,739	8,116	203,623	630	1,066	1,865	1,205	1,400	1,950	3,359	4,217	4,902	5,518	5,305	5,061
Percent Distribution		100.0	3.8	96.2	.3	.5	.9	.6	.7	.9	1.6	2.0	2.3	2.6	2.5	2.4
Part I Total		262,122	16,580	245,542	1,851	2,102	3,648	2,574	2,806	3,599	5,320	6,221	6,863	7,535	7,081	6,762
Percent Distribution		100.0	6.3	93.7	.7	.8	1.4	1.0	1.1	1.4	2.0	2.4	2.6	2.9	2.7	2.6
Other Assaults - Not Aggravated	Male	35,812	7,759	28,053	1,228	1,267	1,936	1,174	1,140	1,014	1,094	895	920	965	981	873
	Female	47,212	7,101	40,111	919	874	1,666	1,101	1,207	1,334	1,578	1,563	1,791	1,787	1,782	1,619
Forgery and Counterfeiting	Male	1,551	17	1,534	4	0	4	3	2	4	13	14	21	24	23	22
	Female	1,329	14	1,315	4	1	0	2	1	6	16	24	23	29	26	37
Fraud	Male	13,549	126	13,423	29	16	11	9	20	41	136	202	242	247	256	241
	Female	15,529	147	15,382	27	12	13	11	21	63	208	277	339	350	382	351
Embezzlement	Male	503	6	497	1	0	1	0	1	3	2	2	3	7	3	7
	Female	316	15	301	7	0	2	1	1	4	2	8	4	4	5	8
Vandalism	Male	50,292	568	49,724	54	25	46	49	94	300	588	688	852	898	885	852
	Female	41,054	391	40,663	25	12	38	29	81	206	503	736	963	935	963	984
Prostitution and Commercialized Vice	Male	41	5	36	1	2	1	1	0	0	1	0	2	0	0	0
	Female	34	15	19	8	1	0	2	2	2	1	3	0	0	0	1
Sex Offenses (Except 02 and 160)	Male	1,440	1,140	300	591	182	162	92	66	47	24	14	19	10	19	13
	Female	5,742	3,987	1,755	1,222	590	910	585	373	307	169	127	119	112	83	87
Offenses Against Family & Children	Male	1,467	1,085	382	798	125	64	32	34	32	18	8	14	15	12	5

24	25-29	30-34	35-39	40-44	45-49	50-54	55-59	60-64	65 and Over	White	Black	Indian	Asian		Offenses Classification
12,689	57,645	49,538	50,615	52,379	48,175	40,569	28,172	19,725	38,509	393,851	115,964	764	7,409		Total
2.4	11.1	9.6	9.8	10.1	9.3	7.8	5.4	3.8	7.4	76.0	22.4	.1	1.4		Percent Distribution
22	98	74	47	36	29	18	17	9	20	159	388	0	10	Male	Murder and Nonnegligent Manslaughter
6	11	11	23	15	13	7	6	5	14	99	52	0	1	Female	
0	1	2	2	1	0	2	2	0	0	16	1	0	0	Male	Manslaughter by Negligence
0	0	0	0	0	1	1	0	0	1	4	2	0	0	Female	
4	9	3	3	6	3	3	0	0	1	184	26	0	0	Male	Forcible Rape
88	307	182	176	126	106	44	36	9	27	2,283	1,031	3	20	Female	
365	1,535	1,123	964	953	897	738	477	271	453	7,676	4,531	60	578	Male	Robbery
225	860	510	469	442	441	368	213	166	336	3,777	2,166	18	303	Female	
496	2,105	1,639	1,599	1,378	1,137	809	414	196	484	9,672	6,388	12	122	Male	Aggravated Assault
387	1,638	1,123	1,057	925	773	419	195	109	183	5,858	4,853	8	82	Female	
481	2,491	2,372	2,753	3,183	3,060	2,899	2,128	1,652	2,924	22,462	4,338	58	603	Male	Burglary
543	2,486	2,080	2,040	2,020	2,080	1,707	1,253	933	2,081	14,912	5,023	20	373	Female	
1,690	8,257	7,469	7,815	8,289	7,641	7,076	5,174	3,638	6,200	64,626	11,181	164	1,354	Male	Larceny-Theft
1,742	8,262	6,696	6,476	6,517	6,129	4,966	3,496	2,494	5,606	52,386	12,176	72	976	Female	
289	1,474	1,291	1,294	1,361	1,238	1,053	739	515	923	8,308	3,077	22	215	Male	Motor Vehicle Theft
239	1,108	978	912	870	734	586	366	278	476	4,569	2,784	7	84	Female	
9	85	110	105	153	145	118	77	84	218	954	251	1	10	Male	Arson
10	71	83	75	103	76	57	38	28	93	520	205	0	8	Female	
1,593	6,563	4,665	4,338	3,881	3,399	2,406	1,358	765	1,518	29,708	19,435	101	1,116		Violent Crime
3.2	13.0	9.3	8.6	7.7	6.7	4.8	2.7	1.5	3.0	59.0	38.6	.2	2.2		Percent Distribution
5,003	24,234	21,079	21,470	22,496	21,103	18,462	13,271	9,622	18,521	168,737	39,035	344	3,623		Property Crime
2.4	11.4	10.0	10.1	10.6	10.0	8.7	6.3	4.5	8.7	79.7	18.4	.2	1.7		Percent Distribution
6,596	30,798	25,746	25,810	26,378	24,503	20,871	14,631	10,387	20,040	198,465	58,473	445	4,739		Part I Total
2.5	11.7	9.8	9.8	10.1	9.3	8.0	5.6	4.0	7.6	75.7	22.3	.2	1.8		Percent Distribution
880	3,682	3,291	3,180	3,171	2,771	2,049	1,185	664	1,452	26,908	8,586	42	276	Male	Other Assaults - Not Aggravated
1,531	6,633	5,024	4,765	4,334	3,255	2,038	1,005	532	874	31,062	15,864	16	270	Female	
21	129	115	160	157	192	198	136	95	214	1,379	143	3	26	Male	Forgery and Counterfeiting
24	127	103	142	156	150	116	102	60	180	1,140	168	3	18	Female	
255	1,298	1,243	1,384	1,578	1,624	1,400	1,080	734	1,503	10,477	2,745	39	288	Male	Fraud
371	1,744	1,449	1,635	1,592	1,637	1,369	1,109	740	1,829	11,196	4,070	20	243	Female	
6	36	57	53	66	74	54	48	32	47	429	62	4	8	Male	Embezzlement
5	38	30	38	35	39	30	23	7	25	258	52	1	5	Female	
785	4,036	4,114	4,866	5,717	5,920	5,720	4,337	3,294	6,172	42,791	6,576	85	840	Male	Vandalism
998	4,350	4,054	4,371	4,789	4,326	3,912	2,721	1,982	4,076	31,591	9,021	21	421	Female	
0	6	12	3	1	3	3	0	2	3	36	5	0	0	Male	Prostitution and Commercialized Vice
0	6	5	0	3	0	0	0	0	0	30	4	0	0	Female	
7	41	42	24	26	18	11	9	7	16	1,112	325	2	1	Male	Sex Offenses (Except 02 and 160)
70	255	150	142	133	98	71	43	22	74	4,498	1,201	3	40	Female	
12	41	36	41	60	45	28	24	5	18	1,049	405	2	11	Male	Offenses Against Family & Children

### Crime Victims By Age, Sex, and Race For Year: 2008

Offense Classification		Grand Total All Ages	Ages Under 18	Ages 18 And Over	Under 10	10-12	13-14	15	16	17	18	19	20	21	22	23
	Female	2,059	1,143	916	650	123	130	89	86	65	27	24	21	34	45	22
All Other Offenses (Except Traffic)	Male	15,566	1,557	14,009	320	215	302	227	229	264	323	300	319	345	317	334
	Female	22,370	2,228	20,142	264	270	493	359	368	474	586	610	725	705	728	712
Part II Total		255,866	27,304	228,562	6,152	3,715	5,779	3,766	3,726	4,166	5,289	5,495	6,377	6,467	6,510	6,168
Percent Distribution		100.0	10.7	89.3	2.4	1.5	2.3	1.5	1.5	1.6	2.1	2.1	2.5	2.5	2.5	2.4

<u>24</u>	<u>25-29</u>	<u>30-34</u>	<u>35-39</u>	<u>40-44</u>	<u>45-49</u>	<u>50-54</u>	<u>55-59</u>	<u>60-64</u>	<u>65 and Over</u>	<u>White</u>	<u>Black</u>	<u>Indian</u>	<u>Asian</u>	<u>Offenses Classification</u>
28	115	127	124	138	81	58	27	19	26	1,635	410	0	14	Female
346	1,440	1,462	1,550	1,753	1,527	1,352	965	635	1,041	12,931	2,466	66	103	Male
754	2,870	2,478	2,327	2,292	1,912	1,289	727	508	919	16,864	5,388	12	106	Female
6,093	26,847	23,792	24,805	26,001	23,672	19,698	13,541	9,338	18,469	195,386	57,491	319	2,670	Part II Total
2.4	10.5	9.3	9.7	10.2	9.3	7.7	5.3	3.6	7.2	76.4	22.5	.1	1.0	Percent Distribution

## Crime Victims

The Pennsylvania UCR Program collects information on the characteristics of victims of crimes in Pennsylvania. This is in addition to the homicide victim reporting system already in place, the results of which are presented elsewhere in this report. Approximately 91 percent of the reporting agencies in the State provided statistics on age, sex, and race of crime victims by offense classification. This information is summarized below.

Over 60 percent of the reported victims were involved in three offense categories: Larceny-Theft (27.6 percent), Vandalism (17.6 percent), and Other Assaults (16.0 percent).

The largest number of crime victims, accounting for 12.8 percent of those reported, were between the ages of 20 and 24.

The offenses showing the highest percentage of victims under 10 years were:

- Other Assaults - Not Aggravated (26.8 percent)
- Sex Offenses (Except 02 and 160) (22.7 percent)
- Offenses Against Family & Children (18.1 percent)

The offenses showing the highest percentage of victims 65 years and over were:

- Larceny-Theft (30.7 percent)
- Vandalism (26.6 percent) Burglary 13.0 percent)

The offenses showing the highest percentage of female victims were:

- Forcible Rape (94.1 percent)
- Sex Offenses (Except 02 and 160) (79.9 percent)
- All Other Offenses (Except Traffic) (59.0 percent)

The offenses showing the highest percentage of Black victims were:

- Murder and Nonnegligent Manslaughter (62.1 percent)
- Aggravated Assault (41.6 percent)
- Robbery (35.0 percent)

Although Blacks accounted for only 22.4 percent of the victims of all crimes, 38.6 percent of the victims of Violent Crime were Black.

## Law Enforcement Employees In Pennsylvania

	2004	2005	2006	2007	2008
<b>Number of Full-time Employees</b>	<b>29,793</b>	<b>29,599</b>	<b>30,767</b>	<b>31,292</b>	<b>32,256</b>
<b>Percent Change from Previous</b>	<b>.0</b>	<b>-.7</b>	<b>3.9</b>	<b>1.7</b>	<b>3.1</b>
<b>Number of Full-time Police Officers</b>	<b>25,036</b>	<b>24,723</b>	<b>25,924</b>	<b>26,497</b>	<b>27,207</b>
<b>Percent Change from Previous</b>	<b>.0</b>	<b>-1.3</b>	<b>4.9</b>	<b>2.2</b>	<b>2.7</b>

## **Summary**

There were 32,256 full-time law enforcement employees in Pennsylvania this year, including the State Police. This is an increase of 3.1 percent from last year.

The number of full-time police officers increased by 2.7 percent. The number of civilian employees increased by 5.3 percent.

Full-time police officers made up 84.3 percent of police departments and civilian employees accounted for 15.7 percent. There were 2.59 full-time employees, 2.19 officers, and .41 civilians per 1,000 population.

This year the 1,102 police jurisdictions contributing employee data (State total less Pennsylvania State Police and Pennsylvania Bureau of Narcotics Investigation and Drug Control) accounted for 23,649 full-time law enforcement employees, or 73.3 percent of the State total. Of these, 87.4 percent or 20,680 were full-time officers and 12.6 percent or 2,969 were civilians.

This year 50.7 percent of the police departments contributing employee data to the Pennsylvania UCR Program (559 out of 1,102) employed more than 5 full-time officers; 88.9 percent (980) employed 25 or fewer full-time officers; and .3 percent (3) employed more than 200 full-time officers.

**Distribution of Reporting Police Departments, 2008  
Full-Time Officers**

<b>Number of Officers</b>	<b>Number of Departments</b>	<b>Percent Distribution</b>
<b>0-5</b>	<b>543</b>	<b>49.3</b>
<b>6-10</b>	<b>212</b>	<b>19.2</b>
<b>11-25</b>	<b>225</b>	<b>20.4</b>
<b>26-50</b>	<b>77</b>	<b>7.0</b>
<b>51-100</b>	<b>26</b>	<b>2.4</b>
<b>101-200</b>	<b>16</b>	<b>1.5</b>
<b>More Than 200</b>	<b>3</b>	<b>.3</b>
<b>TOTAL</b>	<b>1102</b>	<b>100.0</b>

*\*\* Does not include State Police or Drug Enforcement \*\**

## Law Enforcement Employees by Common Human Service Region, 2008

Common Human Service Region	Number of Employees	Percent Distribution	Rate Per 1,000 Population	Number of Officers	Percent Distribution	Rate per 1,000 Population
Southeast CHSR	12,734	39.5	3.27	11,159	41.0	2.87
Northeast CHSR	4,243	13.2	1.90	3,751	13.8	1.68
Southcentral CHSR	5,437	16.9	2.97	3,853	14.2	2.10
Central CHSR	2,062	6.4	1.91	1,847	6.8	1.71
Southwest CHSR	5,860	18.2	2.37	4,912	18.1	1.99
Northwest CHSR	1,920	6.0	2.04	1,685	6.2	1.79
<b>State Total</b>	<b>32,256</b>	<b>100.0</b>	<b>2.59</b>	<b>27,207</b>	<b>100.0</b>	<b>2.19</b>

*Southcentral CHSR includes 1,942 Pennsylvania State Police Administration personnel.*

The Northwest CHSR employed the fewest law enforcement employees, 1,920 or 6.0 percent of the total, followed closely by the Central CHSR with 2,062 or 6.4 percent of the total. The Northeast CHSR reported the lowest number of personnel and police officers per 1,000 population, 1.90 and 1.68 respectively.

The Southeast CHSR reported the largest number of employees, 12,734 or 39.5 percent of the total, and the highest number of personnel and police officers per 1,000 population, 3.27 and 2.87 respectively. However, excluding Philadelphia County, which employs 62 percent of the law enforcement personnel in the Southeast CHSR, there were 1.98 total employees and 1.70 officers per 1,000 for the remaining population.

The Southwest CHSR, the second largest law enforcement employer, had 2.03 total employees and 1.65 officers per 1,000 population, excluding Allegheny County. Allegheny County, which includes the city of Pittsburgh, accounts for 56 percent of the law enforcement employees in the Southwest CHSR.

The Pennsylvania State Police (PSP) accounted for only 6.5 percent of the police officers in the Southeast CHSR and 22.1 percent of the officers in the Southwest CHSR, compared to 29.8 to 50.7 percent of the police officers in the four remaining rural CHSRs. In these CHSRs, full-time police officers would average one officer or less per 1,000 population without PSP protection.

### **Distribution of Law Enforcement Employees by Sex**

Based on CHSR data, 81.8 percent of the reported 32,256 full-time employees were males, and 18.2 percent were females. Only 10.2 percent of police officers were women. However, during the past five years, female full-time officers have decreased by 2.2 percent, while their male counterparts have increased by 10.1 percent. Women have filled at least half of civilian positions for the past 31 years. This year, 61.2 percent of civilians were women.

Local police departments in Philadelphia and Allegheny Counties employed the largest numbers of female officers, 1,653 and 258 respectively. The Southeast CHSR and the Southwest CHSR reported the highest percentage of female officers in local police departments, 17.0 and 7.2 percent, respectively, while the Northeast CHSR had the lowest, 4.0 percent.

## Fifteen Largest Local Police Agencies, 2008

Police Agency	Full-Time Law Enforcement Employees	Percent Distribution	Full-Time Police Officers	Percent Distribution
PHILADELPHIA CITY	7,623	32.2	6,764	32.7
PITTSBURGH CITY	912	3.9	850	4.1
ALLENTOWN CITY	286	1.2	199	1.0
ALLEGHENY CO POLICE	283	1.2	211	1.0
HARRISBURG CITY	230	1.0	179	.9
READING CITY	227	1.0	199	1.0
BENSALEM TWP	205	.9	102	.5
LANCASTER CITY	192	.8	161	.8
ALLEGHENY CO SHERIFF	190	.8	156	.8
ERIE CITY	187	.8	161	.8
BETHLEHEM CITY	182	.8	159	.8
SCRANTON CITY	170	.7	150	.7
LOWER MERION TWP	155	.7	136	.7
UPPER DARBY TWP	145	.6	126	.6
UNIV OF PITTSBURGH	142	.6	74	.4

*\*\* Does not include State Police or Drug Enforcement \*\**

**Deaths and Assaults  
On Pennsylvania Law Enforcement Officers**

	<b>2004</b>	<b>2005</b>	<b>2006</b>	<b>2007</b>	<b>2008</b>
<b>Number Of Offenses</b>	<b>2,867</b>	<b>2,973</b>	<b>3,130</b>	<b>3,132</b>	<b>3,578</b>
<b>Percent Change from Previous</b>	<b>.0</b>	<b>3.7</b>	<b>5.3</b>	<b>.1</b>	<b>14.2</b>
<b>Percent Change from Base</b>	<b>.0</b>	<b>3.7</b>	<b>9.2</b>	<b>9.2</b>	<b>24.8</b>

## Summary

This year 7 law enforcement officers were killed while performing their official duties. Over the 5-year period from 2004 to 2008, a total of 23 officers were killed while performing their official duties.

There were 3,578 assaults on police officers this year, representing a 14.2 percent increase from the 3,132 assaults reported last year. The assault rate per 100 officers increased to 13.2 from 11.8 last year.

Pittsburgh experienced the highest assault rate (47.6). Statewide, 6 of the population groups had higher rates than last year.

**Assaults on Law Enforcement Officers  
By Common Human Service Region, 2008**

<b>Common Human Service Region</b>	<b>Number of Police Officers</b>	<b>Number of Assaults</b>	<b>Percent Distribution</b>	<b>Rate Per 100 Officers</b>	<b>Clearances</b>	<b>Percent Cleared</b>
<b>Southeast CHSR</b>	<b>11,159</b>	<b>2,117</b>	<b>59.2</b>	<b>19.0</b>	<b>1,699</b>	<b>80.3</b>
<b>Northeast CHSR</b>	<b>3,751</b>	<b>273</b>	<b>7.6</b>	<b>7.3</b>	<b>247</b>	<b>90.5</b>
<b>Southcentral CHSR</b>	<b>3,853</b>	<b>148</b>	<b>4.1</b>	<b>3.8</b>	<b>126</b>	<b>85.1</b>
<b>Central CHSR</b>	<b>1,847</b>	<b>401</b>	<b>11.2</b>	<b>21.7</b>	<b>385</b>	<b>96.0</b>
<b>Southwest CHSR</b>	<b>4,912</b>	<b>578</b>	<b>16.2</b>	<b>11.8</b>	<b>551</b>	<b>95.3</b>
<b>Northwest CHSR</b>	<b>1,685</b>	<b>59</b>	<b>1.6</b>	<b>3.5</b>	<b>55</b>	<b>93.2</b>
<b>TOTAL</b>	<b>27,207</b>	<b>3,576</b>	<b>100.0</b>	<b>13.1</b>	<b>3,063</b>	<b>85.7</b>

## General Discussion

Injuries were sustained by 27.6 percent of the law enforcement officers assaulted this year. There were 987 assaults with injury reported, for an assault with injury rate of 3.6 per 100 full-time officers. Pittsburgh had the highest assault with injury rate, 14.1 percent; and those jurisdictions with populations of Under 1,000 had the lowest rate, .0 per 100 full-time officers.

Statewide, 85.7 percent of the assaults on police officers were cleared by arrest. Three of the 12 population groups had clearance rates of 95 percent or above.

Clearance rates of 95 percent or more were reported for assaults in zero of the 11 categories of police activity.

Personal weapons (hands, fists, feet, etc.) were employed in 75.1 percent of the assaults on Pennsylvania police officers this year, while 13.8 percent of the assaults were committed with dangerous weapons other than firearms and knives or cutting instruments. Assaults with firearms and knives or other cutting instruments accounted for 8.8 and 2.3 percent of attacks, respectively.

Assaults with hands fists feet etc. produced the highest rate of personal injury; 31.1 percent of the officers attacked with these weapons were injured.

This year 36.7 percent of the assaults happened while officers were responding to disturbance calls. This category of police activity, together with officers attempting other arrests,\* officers investigating suspicious person or circumstances, and officers engaged in traffic pursuits and stops accounted for the majority of assaults on police officers.

Personal weapons, predominantly, were employed in the assaults during most types of police activity and 85.9 percent of the police officers were assigned to vehicle patrols at the time of assault. Analysis revealed that 42.4 percent of the assaults on officers assigned to two-man vehicles happened while the officers were responding to disturbance calls, while 53.9 percent of assaults on officers assigned to one-man vehicles occurred while they were responding to disturbance calls or attempting other arrests.

This year 24.3 percent of assaults on officers or detectives on special assignment took place while they were attempting other arrests, and 14.3 percent of assaults on officers on other assignments occurred when they were handling, transporting, or in custody of prisoners.

Most assaults on police officers occurred in August (354), while the fewest occurred in November (247).

This year 50.9 percent of the reported assaults on police officers were committed between the hours of 6:01 p.m. and 2:00 a.m., while 24.2 percent occurred during the 4-hour period between 8:01 p.m. and midnight. Only 1.9 percent of the assaults were reported between 6:01 a.m. and 8:00 a.m. \* At the time of assaults, the officer was making or attempting to make an arrest for an offense other than disturbance call, burglary, robbery, civil disorder, or traffic.

Offenses Reported in Pennsylvania  
2008

TABLE 1

Offense Classification	Number of Offenses	Cleared Offenses	Offense Clearance Rate	Rate per 100,000 Population	Offense Percent Change From 2007	Offense Clearance Percent Change From 2007
Murder and Nonnegligent Manslaughter	698	511	73.2	5.6	-4.6	9.0
Manslaughter by Negligence	15	19	126.7	.1	-60.5	-56.8
Rape by Force	3,009	1,723	57.3	24.2	1.9	-.1
Assault to Rape - Attempts	431	252	58.5	3.5	-.7	-3.8
<b>Total Forcible Rape</b>	<b>3,440</b>	<b>1,975</b>	<b>57.4</b>	<b>27.6</b>	<b>1.6</b>	<b>-.6</b>
Robbery Firearm	7,827	2,220	28.4	62.9	-3.9	3.2
Robbery Knife or Cutting Instrument	1,295	485	37.5	10.4	-8.7	-11.0
Robbery Other Dangerous Weapon	1,222	468	38.3	9.8	.0	-6.6
Robbery Strong Arm(Hands, Feet, Etc.)	8,407	3,361	40.0	67.5	-.6	2.9
<b>Total Robbery</b>	<b>18,751</b>	<b>6,534</b>	<b>34.8</b>	<b>150.6</b>	<b>-2.5</b>	<b>1.1</b>
Assault Firearm	5,383	2,937	54.6	43.2	-2.3	2.2
Assault Knife or Cutting Instrument	4,138	3,214	77.7	33.2	3.2	11.4
Assault Other Dangerous Weapon	6,827	4,651	68.1	54.8	-.6	6.0
Assault Hands, Fist, Feet, Etc.	11,207	8,388	74.8	90.0	-.1	-3.2
<b>Total Aggravated Assault</b>	<b>27,555</b>	<b>19,190</b>	<b>69.6</b>	<b>221.4</b>	<b>-.2</b>	<b>2.0</b>
Burglary Forcible Entry	33,969	6,713	19.8	272.9	5.1	8.0
Burglary Unlawful Entry - No Force	19,012	3,694	19.4	152.7	7.4	3.1
Burglary Attempted Forcible Entry	4,898	696	14.2	39.3	1.2	1.8
<b>Total Burglary</b>	<b>57,879</b>	<b>11,103</b>	<b>19.2</b>	<b>465.0</b>	<b>5.5</b>	<b>5.9</b>
Larceny-Theft	214,759	56,303	26.2	1,725.3	4.4	7.4
Motor Vehicle Theft	1	0	.0	.0	.0	.0
Motor Vehicle Theft - Autos	18,753	4,541	24.2	150.7	-16.3	-13.3
Motor Vehicle Theft - Trucks and Buses	1,016	218	21.5	8.2	-7.0	-15.8
Motor Vehicle Theft - Other Vehicles	2,473	516	20.9	19.9	-5.9	1.0
<b>Total Motor Vehicle Theft</b>	<b>22,243</b>	<b>5,275</b>	<b>23.7</b>	<b>178.7</b>	<b>-14.8</b>	<b>-12.2</b>
Arson	2,162	568	26.3	17.4	-10.0	-15.2
<b>Total Part 1</b>	<b>347,502</b>	<b>101,478</b>	<b>29.2</b>	<b>2,791.8</b>	<b>2.2</b>	<b>4.3</b>
Other Assaults - Not Aggravated	86,912	56,596	65.1	698.2	-2.4	.3
Forgery and Counterfeiting	6,369	3,404	53.4	51.2	-5.6	-13.7
Fraud	42,971	12,945	30.1	345.2	.8	-8.3
Embezzlement	1,056	670	63.4	8.5	-2.0	5.3
Stolen Prop., Rec., Posses., Buying	3,985	2,589	65.0	32.0	-7.0	-8.2
Vandalism	132,535	19,245	14.5	1,064.8	-2.6	-2.3
Weapons, Carrying, Posses, Etc.	5,677	4,581	80.7	45.6	-2.0	-2.7
Prostitution and Commercialized Vice	2,552	2,444	95.8	20.5	6.9	6.6
Sex Offenses (Except 02 and 160)	7,757	4,454	57.4	62.3	.6	-1.6

Offenses Reported in Pennsylvania  
2008

TABLE 1

Offense Classification	Number of Offenses	Cleared Offenses	Offense Clearance Rate	Rate per 100,000 Population	Offense Percent Change From 2007	Offense Clearance Percent Change From 2007
Drug Sale/Mfg - Opium - Cocaine	12,219	10,012	81.9	98.2	-6.9	-12.4
Drug Sale/Mfg - Marijuana	5,139	4,206	81.8	41.3	-.1	-4.3
Drug Sale/Mfg - Synthetic	1,316	1,007	76.5	10.6	-8.5	-13.1
Drug Sale/Mfg - Other	894	653	73.0	7.2	14.6	23.7
<b>Total Drug Sale or Manufacturing</b>	<b>19,568</b>	<b>15,878</b>	<b>81.1</b>	<b>157.2</b>	<b>-4.5</b>	<b>-9.3</b>
Drug Possession - Opium - Cocaine	8,729	8,223	94.2	70.1	-5.6	-5.3
Drug Possession - Marijuana	20,241	18,694	92.4	162.6	9.7	9.2
Drug Possession - Synthetic	2,054	1,675	81.5	16.5	21.8	26.9
Drug Possession - Other	3,952	3,255	82.4	31.7	-.9	-2.6
<b>Total Drug Possession</b>	<b>34,976</b>	<b>31,847</b>	<b>91.1</b>	<b>281.0</b>	<b>4.8</b>	<b>4.5</b>
<b>Total Drug Abuse Violations</b>	<b>54,544</b>	<b>47,725</b>	<b>87.5</b>	<b>438.2</b>	<b>1.2</b>	<b>-.5</b>
Gambling - Book Making	158	141	89.2	1.3	690.0	840.0
Gambling - Numbers, Etc.	26	24	92.3	.2	-21.2	-20.0
Gambling - Other	329	281	85.4	2.6	43.0	25.4
<b>Total Gambling</b>	<b>513</b>	<b>446</b>	<b>86.9</b>	<b>4.1</b>	<b>81.3</b>	<b>65.8</b>
Offenses Against Family & Children	4,769	2,970	62.3	38.3	-10.6	-13.5
Driving Under the Influence	56,446	53,428	94.7	453.5	3.1	3.0
Liquor Law	19,386	17,166	88.5	155.7	-5.2	-10.6
Drunkenness	26,933	24,720	91.8	216.4	.3	-.8
Disorderly Conduct	102,200	66,068	64.6	821.1	2.3	-1.8
Vagrancy	1,822	1,309	71.8	14.6	13.9	25.0
All Other Offenses (Except Traffic)	103,745	68,427	66.0	833.5	-.7	1.2
<b>Total Part 2</b>	<b>660,172</b>	<b>389,187</b>	<b>59.0</b>	<b>5,303.7</b>	<b>-.5</b>	<b>-.9</b>
<b>TOTAL</b>	<b>1,007,674</b>	<b>490,665</b>	<b>48.7</b>	<b>8,095.4</b>	<b>.4</b>	<b>.1</b>

Part 1 Offenses Reported by County  
Within the Six Common Human Service Regions  
2008

TABLE 2

County By Common Human Service Region	Total Crime Index	Rate per 100,000 Population	Violent Crimes	Property Crimes	Negligent				Agg. Assault	Burglary	Larceny Theft	Motor Vehicle	
					Murder	Mans	Rape	Robbery				Theft	Arson
BUCKS	14,497	2,332.8	938	13,559	6	1	63	282	587	1,720	10,904	822	113
CHESTER	8,798	1,785.2	897	7,901	9	1	104	260	524	1,470	5,947	384	100
DELAWARE	16,727	3,017.0	3,175	13,552	34	1	119	843	2,179	2,162	10,294	1,011	85
MONTGOMERY	18,210	2,331.0	1,526	16,684	16	0	93	520	897	2,328	13,516	758	82
PHILADELPHIA	83,377	5,785.6	20,786	62,591	331	0	1,038	9,619	9,798	12,845	40,686	9,060	0
<b>Southeast CHSR</b>	<b>141,609</b>	<b>3,639.4</b>	<b>27,322</b>	<b>114,287</b>	<b>396</b>	<b>3</b>	<b>1,417</b>	<b>11,524</b>	<b>13,985</b>	<b>20,525</b>	<b>81,347</b>	<b>12,035</b>	<b>380</b>
BERKS	11,935	2,821.2	1,351	10,584	17	0	65	562	707	2,164	7,137	1,205	78
BRADFORD	1,287	2,100.1	93	1,194	0	0	39	3	51	284	871	32	7
CARBON	1,472	2,307.7	178	1,294	1	0	12	15	150	335	890	51	18
LACKAWANNA	5,178	2,480.0	453	4,725	9	0	46	118	280	1,012	3,385	252	76
LEHIGH	11,194	3,690.2	1,011	10,183	18	0	56	553	384	1,994	7,445	690	54
LUZERNE	8,488	2,726.3	937	7,551	15	0	63	184	675	1,315	5,759	418	59
MONROE	4,967	2,955.4	384	4,583	4	0	57	102	221	1,163	3,195	197	28
NORTHAMPTON	8,012	2,534.1	637	7,375	3	1	47	227	360	1,023	5,993	323	36
PIKE	1,114	1,847.0	107	1,007	0	0	15	14	78	311	630	48	18
SCHUYLKILL	2,608	1,775.9	295	2,313	4	0	26	25	240	425	1,762	95	31
SULLIVAN	126	2,047.8	4	122	0	0	1	2	1	57	57	4	4
SUSQUEHANNA	632	1,542.6	48	584	3	0	16	1	28	169	352	56	7
TIOGA	438	1,101.9	48	390	1	0	9	1	37	135	236	17	2
WAYNE	938	1,797.5	132	806	2	0	21	5	104	202	555	38	11
WYOMING	325	1,169.2	19	306	0	0	5	0	14	71	209	19	7
<b>Northeast CHSR</b>	<b>58,714</b>	<b>2,633.1</b>	<b>5,697</b>	<b>53,017</b>	<b>77</b>	<b>1</b>	<b>478</b>	<b>1,812</b>	<b>3,330</b>	<b>10,660</b>	<b>38,476</b>	<b>3,445</b>	<b>436</b>
ADAMS	1,371	1,344.9	121	1,250	2	0	31	20	68	251	934	59	6
CUMBERLAND	3,549	1,537.2	269	3,280	2	0	47	83	137	530	2,633	98	19
DAUPHIN	9,038	3,529.3	1,337	7,701	14	1	95	634	594	1,480	5,746	403	72
FRANKLIN	2,788	1,962.8	208	2,580	4	0	36	38	130	431	2,026	90	33
LANCASTER	11,311	2,254.7	930	10,381	7	2	118	347	458	1,851	7,910	515	105

*Negligent Manslaughter is not included in the Crime Index.  
Violent Crime includes: murder, rape, robbery, and aggravated assault.  
Property Crime includes: burglary, larceny, motor vehicle theft, and arson.  
The crime rate is based upon resident population.*

Part 1 Offenses Reported by County  
Within the Six Common Human Service Regions  
2008

TABLE 2

County By Common Human Service Region	Total Crime Index	Rate per 100,000 Population	Violent Crimes	Property Crimes	Negligent				Agg. Assault	Burglary	Larceny Theft	Motor Vehicle	
					Murder	Mans	Rape	Robbery				Theft	Arson
LEBANON	2,569	1,994.6	306	2,263	2	1	21	59	224	395	1,767	93	8
PERRY	922	2,033.6	94	828	3	1	21	11	59	189	615	22	2
YORK	10,855	2,548.7	1,080	9,775	20	0	95	500	465	1,627	7,536	534	78
Southcentral CHSR	42,403	2,313.7	4,345	38,058	54	5	464	1,692	2,135	6,754	29,167	1,814	323
BEDFORD	787	1,587.3	54	733	2	0	18	6	28	244	443	30	16
BLAIR	2,914	2,330.5	359	2,555	4	0	29	88	238	629	1,799	103	24
CAMBRIA	3,007	2,087.5	269	2,738	6	0	20	55	188	538	2,052	103	45
CENTRE	2,707	1,857.6	127	2,580	0	0	20	24	83	486	2,002	67	25
CLINTON	881	2,374.2	40	841	1	0	8	9	22	174	644	20	3
COLUMBIA	1,355	2,091.9	71	1,284	0	0	14	11	46	188	1,064	22	10
FULTON	290	1,930.9	26	264	0	0	2	2	22	91	161	11	1
HUNTINGDON	751	1,649.5	102	649	0	0	14	11	77	185	436	19	9
JUNIATA	274	1,181.1	23	251	0	0	7	6	10	85	161	4	1
LYCOMING	2,593	2,228.3	180	2,412	2	0	17	60	101	535	1,771	87	19
MIFFLIN	1,047	2,228.8	102	945	0	0	9	11	82	150	733	59	3
MONTOUR	281	1,582.9	50	231	0	0	6	1	43	33	190	3	5
NORTHUMBERLAND	1,672	1,846.8	306	1,366	3	0	15	13	275	240	1,060	51	15
SNYDER	846	2,216.5	140	706	2	0	14	3	121	159	497	42	8
SOMERSET	1,162	1,498.2	125	1,037	2	0	25	19	79	303	683	40	11
UNION	391	889.2	43	348	2	0	13	3	25	82	256	10	0
Central CHSR	20,958	1,938.1	2,017	18,940	24	0	231	322	1,440	4,122	13,952	671	195
ALLEGHENY	35,209	2,907.8	6,132	29,077	103	1	271	2,260	3,498	6,082	20,501	2,238	256
ARMSTRONG	826	1,203.5	61	765	0	0	13	9	39	199	520	39	7
BEAVER	4,574	2,669.4	492	4,082	4	0	24	115	349	668	3,153	214	47
BUTLER	3,190	1,745.1	338	2,852	1	0	20	48	269	507	2,249	77	19
FAYETTE	3,479	2,407.5	362	3,117	2	0	30	115	215	832	1,948	228	109
GREENE	795	2,020.7	69	726	1	0	11	14	43	204	458	52	12

*Negligent Manslaughter is not included in the Crime Index.  
Violent Crime includes: murder, rape, robbery, and aggravated assault.  
Property Crime includes: burglary, larceny, motor vehicle theft, and arson.  
The crime rate is based upon resident population.*

Part 1 Offenses Reported by County  
Within the Six Common Human Service Regions  
2008

TABLE 2

County By Common Human Service Region	Total Crime Index	Rate per 100,000 Population	Violent Crimes	Property Crimes	Negligent				Agg. Assault	Burglary	Larceny Theft	Motor Vehicle	
					Murder	Mans	Rape	Robbery				Theft	Arson
INDIANA	1,876	2,145.9	144	1,732	0	1	36	29	79	365	1,266	71	30
WASHINGTON	4,506	2,191.0	540	3,966	6	0	49	119	366	717	2,933	257	59
WESTMORELAND	6,553	1,813.8	580	5,973	5	2	65	119	391	1,119	4,516	278	60
<b>Southwest CHSR</b>	<b>61,008</b>	<b>2,468.1</b>	<b>8,718</b>	<b>52,290</b>	<b>122</b>	<b>4</b>	<b>519</b>	<b>2,828</b>	<b>5,249</b>	<b>10,693</b>	<b>37,544</b>	<b>3,454</b>	<b>599</b>
CAMERON	145	2,747.8	7	138	0	0	5	0	2	81	55	1	1
CLARION	930	2,336.7	81	849	0	0	14	6	61	209	581	49	10
CLEARFIELD	1,985	2,446.5	168	1,817	1	1	28	6	133	357	1,384	64	12
CRAWFORD	1,532	1,732.8	84	1,448	1	0	17	14	52	403	967	72	6
ELK	691	2,139.1	34	657	1	0	4	3	26	187	440	22	8
ERIE	7,725	2,771.2	848	6,877	8	1	126	359	355	1,736	4,806	268	67
FOREST	206	2,834.0	40	166	0	0	7	1	32	93	68	3	2
JEFFERSON	658	1,460.2	82	576	4	0	4	13	61	137	412	21	6
LAWRENCE	2,893	3,173.3	334	2,559	1	0	20	99	214	759	1,625	119	56
MCKEAN	830	1,914.6	81	749	0	0	12	6	63	152	567	23	7
MERCER	3,095	2,660.3	294	2,801	4	0	37	56	197	543	2,120	109	29
POTTER	293	1,739.6	33	260	2	0	26	0	5	124	124	6	6
VENANGO	927	1,703.8	72	855	1	0	14	6	51	189	615	38	13
WARREN	885	2,178.2	187	698	2	0	17	4	164	155	509	28	6
<b>Northwest CHSR</b>	<b>22,795</b>	<b>2,423.0</b>	<b>2,345</b>	<b>20,450</b>	<b>25</b>	<b>2</b>	<b>331</b>	<b>573</b>	<b>1,416</b>	<b>5,125</b>	<b>14,273</b>	<b>823</b>	<b>229</b>
<b>State Total</b>	<b>347,487</b>	<b>2,791.6</b>	<b>50,444</b>	<b>297,042</b>	<b>698</b>	<b>15</b>	<b>3,440</b>	<b>18,751</b>	<b>27,555</b>	<b>57,879</b>	<b>214,759</b>	<b>22,242</b>	<b>2,162</b>

*Negligent Manslaughter is not included in the Crime Index.  
Violent Crime includes: murder, rape, robbery, and aggravated assault.  
Property Crime includes: burglary, larceny, motor vehicle theft, and arson.  
The crime rate is based upon resident population.*

Part 1 Offense Clearances Reported by County  
Within the Six Common Human Service Regions  
2008

TABLE 3

County By Common Human Service Region	Crime Index Offenses	Crime Index Cleared	Clearance Rate	Violent Crimes	Property Crimes	Murder	Negligent Mans	Rape	Robbery	Agg. Assault	Burglary	Larceny Theft	Motor Vehicle Theft	Arson
BUCKS	14,497	3,830	26.4	615	3,215	6	2	28	116	465	288	2,786	114	27
CHESTER	8,798	2,479	28.2	541	1,938	5	1	48	87	401	257	1,563	98	20
DELAWARE	16,727	4,648	27.8	1,454	3,194	18	1	54	226	1,156	427	2,560	196	11
MONTGOMERY	18,210	6,221	34.2	973	5,248	12	0	67	235	659	641	4,374	210	23
PHILADELPHIA	83,377	21,645	26.0	10,769	10,876	248	0	704	3,297	6,520	2,070	6,752	2,054	0
<b>Southeast CHSR</b>	<b>141,609</b>	<b>38,823</b>	<b>27.4</b>	<b>14,352</b>	<b>24,471</b>	<b>289</b>	<b>4</b>	<b>901</b>	<b>3,961</b>	<b>9,201</b>	<b>3,683</b>	<b>18,035</b>	<b>2,672</b>	<b>81</b>
BERKS	11,935	3,059	25.6	796	2,263	15	0	47	164	570	301	1,796	148	18
BRADFORD	1,287	326	25.3	52	274	1	0	20	1	30	52	211	9	2
CARBON	1,472	401	27.2	126	275	1	0	4	10	111	59	197	15	4
LACKAWANNA	5,178	1,054	20.4	216	838	7	0	13	34	162	105	688	34	11
LEHIGH	11,194	2,307	20.6	357	1,950	12	0	12	93	240	164	1,632	137	17
LUZERNE	8,488	2,896	34.1	635	2,261	10	0	22	64	539	265	1,886	90	20
MONROE	4,967	1,635	32.9	224	1,411	4	0	20	40	160	132	1,231	44	4
NORTHAMPTON	8,012	1,883	23.5	391	1,492	3	2	24	76	288	187	1,251	48	6
PIKE	1,114	372	33.4	87	285	1	2	9	10	67	60	206	15	4
SCHUYLKILL	2,608	1,114	42.7	242	872	4	0	11	14	213	122	714	29	7
SULLIVAN	126	39	31.0	5	34	0	0	3	1	1	6	25	2	1
SUSQUEHANNA	632	205	32.4	42	163	3	0	9	2	28	35	105	23	0
TIOGA	438	155	35.4	40	115	1	0	3	1	35	17	89	8	1
WAYNE	938	351	37.4	107	244	1	0	10	3	93	37	188	12	7
WYOMING	325	140	43.1	15	125	0	0	1	1	13	20	86	17	2
<b>Northeast CHSR</b>	<b>58,714</b>	<b>15,937</b>	<b>27.1</b>	<b>3,335</b>	<b>12,602</b>	<b>63</b>	<b>4</b>	<b>208</b>	<b>514</b>	<b>2,550</b>	<b>1,562</b>	<b>10,305</b>	<b>631</b>	<b>104</b>
ADAMS	1,371	463	33.8	76	387	2	0	14	9	51	74	292	19	2
CUMBERLAND	3,549	1,090	30.7	173	917	4	1	27	42	100	94	785	31	7
DAUPHIN	9,038	2,844	31.5	714	2,130	16	1	51	216	431	246	1,725	120	39
FRANKLIN	2,788	753	27.0	148	605	3	1	18	21	106	82	493	24	6
LANCASTER	11,311	3,304	29.2	534	2,770	7	2	59	117	351	358	2,249	140	23
LEBANON	2,569	880	34.3	207	673	2	1	10	26	169	112	524	34	3
PERRY	922	287	31.1	70	217	3	1	13	0	54	55	153	8	1
YORK	10,855	3,384	31.2	601	2,783	15	0	67	180	339	331	2,293	131	28
<b>Southcentral CHSR</b>	<b>42,403</b>	<b>13,005</b>	<b>30.7</b>	<b>2,523</b>	<b>10,482</b>	<b>52</b>	<b>7</b>	<b>259</b>	<b>611</b>	<b>1,601</b>	<b>1,352</b>	<b>8,514</b>	<b>507</b>	<b>109</b>

*Negligent Manslaughter is not included in the Crime Index.  
Violent Crime includes: murder, rape, robbery, and aggravated assault.  
Property Crime includes: burglary, larceny, motor vehicle theft, and arson.  
The crime rate is based upon resident population.*

Part 1 Offense Clearances Reported by County  
 Within the Six Common Human Service Regions  
 2008

TABLE 3

County By Common Human Service Region	Crime Index Offenses	Crime Index Cleared	Clearance Rate	Violent Crimes	Property Crimes	Murder	Negligent Mans	Rape	Robbery	Agg. Assault	Burglary	Larceny Theft	Motor Vehicle Theft	Arson
BEDFORD	787	182	23.1	28	154	2	0	8	4	14	32	104	16	2
BLAIR	2,914	892	30.6	270	622	4	0	13	55	198	136	451	28	7
CAMBRIA	3,007	1,181	39.3	209	972	5	0	11	32	161	164	744	44	20
CENTRE	2,707	765	28.3	80	685	1	0	11	11	57	112	540	25	8
CLINTON	881	347	39.4	30	317	1	0	4	5	20	27	281	8	1
COLUMBIA	1,355	334	24.6	35	299	0	0	5	1	29	30	261	6	2
FULTON	290	64	22.1	19	45	0	0	2	0	17	9	32	4	0
HUNTINGDON	751	341	45.4	76	265	0	0	6	4	66	54	206	5	0
JUNIATA	274	104	38.0	19	85	0	0	4	4	11	30	54	0	1
LYCOMING	2,593	866	33.4	108	758	0	0	9	24	75	140	581	34	3
MIFFLIN	1,047	263	25.1	70	193	0	0	2	6	62	26	147	20	0
MONTOUR	281	74	26.3	30	44	0	0	1	1	28	11	27	3	3
NORTHUMBERLAND	1,672	824	49.3	246	578	2	0	10	7	227	155	398	17	8
SNYDER	846	350	41.4	91	259	2	0	4	0	85	43	191	22	3
SOMERSET	1,162	318	27.4	77	241	2	0	8	7	60	57	159	22	3
UNION	391	141	36.1	35	106	1	0	10	2	22	19	86	1	0
Central CHSR	20,958	7,046	33.6	1,423	5,623	20	0	108	163	1,132	1,045	4,262	255	61
ALLEGHENY	35,209	10,255	29.1	3,342	6,913	48	1	158	825	2,311	1,251	5,023	552	87
ARMSTRONG	826	264	32.0	36	228	0	0	4	5	27	54	152	20	2
BEAVER	4,574	1,435	31.4	293	1,142	3	0	12	45	233	150	921	62	9
BUTLER	3,190	1,182	37.1	255	927	1	0	14	25	215	131	781	14	1
FAYETTE	3,479	916	26.3	203	713	3	0	13	43	144	161	497	47	8
GREENE	795	200	25.2	46	154	0	0	8	5	33	35	105	13	1
INDIANA	1,876	610	32.5	88	522	0	2	19	13	56	84	411	22	5
WASHINGTON	4,506	1,776	39.4	378	1,398	6	0	30	54	288	181	1,080	115	22
WESTMORELAND	6,553	2,239	34.2	371	1,868	3	0	34	53	281	251	1,519	82	16
Southwest CHSR	61,008	18,877	30.9	5,012	13,865	64	3	292	1,068	3,588	2,298	10,489	927	151

*Negligent Manslaughter is not included in the Crime Index.  
 Violent Crime includes: murder, rape, robbery, and aggravated assault.  
 Property Crime includes: burglary, larceny, motor vehicle theft, and arson.  
 The crime rate is based upon resident population.*

Part 1 Offense Clearances Reported by County  
 Within the Six Common Human Service Regions  
 2008

TABLE 3

County By Common Human Service Region	Crime Index Offenses	Crime Index Cleared	Clearance Rate	Violent Crimes	Property Crimes	Murder	Negligent Mans	Rape	Robbery	Agg. Assault	Burglary	Larceny Theft	Motor Vehicle Theft	Arson
CAMERON	145	89	61.4	6	83	0	0	4	0	2	61	21	1	0
CLARION	930	324	34.8	71	253	0	0	10	2	59	49	175	25	4
CLEARFIELD	1,985	617	31.1	115	502	1	0	10	2	102	66	413	21	2
CRAWFORD	1,532	428	27.9	52	376	1	0	6	5	40	87	252	33	4
ELK	691	371	53.7	21	350	2	0	3	2	14	78	254	13	5
ERIE	7,725	2,048	26.5	444	1,604	4	1	82	111	247	299	1,203	86	16
FOREST	206	108	52.4	33	75	0	0	4	0	29	55	18	2	0
JEFFERSON	658	316	48.0	70	246	6	0	4	5	55	41	194	10	1
LAWRENCE	2,893	1,059	36.6	240	819	0	0	13	54	173	141	651	16	11
MCKEAN	830	239	28.8	34	205	0	0	7	1	26	43	150	6	6
MERCER	3,095	1,227	39.6	208	1,019	5	0	17	28	158	128	846	43	2
POTTER	293	103	35.2	33	70	1	0	28	0	4	22	41	4	3
VENANGO	927	374	40.3	57	317	1	0	7	4	45	40	258	14	5
WARREN	885	468	52.9	181	287	2	0	12	3	164	53	222	9	3
Northwest CHSR	22,795	7,771	34.1	1,565	6,206	23	1	207	217	1,118	1,163	4,698	283	62
State Total	347,487	101,459	29.2	28,210	73,249	511	19	1,975	6,534	19,190	11,103	56,303	5,275	568

*Negligent Manslaughter is not included in the Crime Index.  
 Violent Crime includes: murder, rape, robbery, and aggravated assault.  
 Property Crime includes: burglary, larceny, motor vehicle theft, and arson.  
 The crime rate is based upon resident population.*

Offenses by Metropolitan Statistical Area  
2008

TABLE 4

Metropolitan Statistical Area	Estimated Population 2008	Index Offenses	Rate Index Offenses	Index Offenses Percent Change From 2007	Part II Offenses	Rate Part II Offenses	Part II Offenses Percent Change From 2007
ALLENTOWN CITY	107,335	6,485	6,041.8	3.8	10,224	9,525.3	-6.3
BETHLEHEM CITY	72,537	2,652	3,656.1	12.7	4,475	6,169.3	-2.6
SUBURBAN	503,422	11,465	2,277.4	7.5	24,525	4,871.7	1.6
Allen-Beth-Easton MSA	683,294	20,602	3,015.1	6.9	39,224	5,740.4	-1.1
CARBON LEHIGH NORTHAMPTON							
ALTOONA CITY	46,236	1,414	3,058.2	-7.3	3,082	6,665.8	1.0
SUBURBAN	78,800	1,500	1,903.6	.9	3,106	3,941.6	-5.5
Altoona MSA	125,036	2,914	2,330.5	-3.3	6,188	4,949.0	-2.4
BLAIR							
ERIE CITY	103,881	4,248	4,089.3	16.2	6,739	6,487.2	-1.5
SUBURBAN	266,045	3,593	1,350.5	9.5	7,161	2,691.6	-.2
Erie MSA	369,926	7,841	2,119.6	13.1	13,900	3,757.5	-.8
ERIE LAWRENCE							
CARLISLE BORO	18,427	727	3,945.3	.6	1,381	7,494.4	9.2
HARRISBURG CITY	47,118	3,426	7,271.1	11.6	6,083	12,910.1	.1
SUBURBAN	466,755	9,356	2,004.5	5.4	21,782	4,666.7	1.4
Hbg-Carlisle MSA	532,300	13,509	2,537.9	6.6	29,246	5,494.3	1.5
CUMBERLAND DAUPHIN PERRY							
JOHNSTOWN CITY	23,172	882	3,806.3	-13.2	1,960	8,458.5	-8.7
SUBURBAN	120,878	2,125	1,758.0	1.4	4,059	3,357.9	-1.1
Johnstown MSA	144,050	3,007	2,087.5	-3.4	6,019	4,178.4	-3.7
CAMBRIA							
LANCASTER CITY	54,595	3,637	6,661.8	-4.3	7,261	13,299.8	-10.9
SUBURBAN	447,077	7,674	1,716.5	-.4	15,791	3,532.1	-3.7
Lancaster MSA	501,672	11,311	2,254.7	-1.7	23,052	4,595.0	-6.1
LANCASTER							
LEBANON CITY	24,212	929	3,836.9	4.9	1,645	6,794.2	-9.8
SUBURBAN	104,583	1,640	1,568.1	9.3	4,183	3,999.7	.8
Lebanon MSA	128,795	2,569	1,994.6	7.6	5,828	4,525.0	-2.4
LEBANON							
SUBURBAN	60,315	1,114	1,847.0	-8.8	2,625	4,352.2	2.3
New York-Newark-Edison MSA	60,315	1,114	1,847.0	-8.8	2,625	4,352.2	2.3
PIKE							
PHILADELPHIA CITY	1,441,117	83,377	5,785.6	.5	115,527	8,016.5	2.6
SUBURBAN	2,449,903	58,219	2,376.4	1.7	114,114	4,657.9	-1.0

**Offenses by Metropolitan Statistical Area  
2008**

**TABLE 4**

<b>Metropolitan Statistical Area</b>	<b>Estimated Population 2008</b>	<b>Index Offenses</b>	<b>Rate Index Offenses</b>	<b>Index Offenses Percent Change From 2007</b>	<b>Part II Offenses</b>	<b>Rate Part II Offenses</b>	<b>Part II Offenses Percent Change From 2007</b>
<b>Philadelphia MSA BUCKS CHESTER DELAWARE MONTGOMERY PHILADELPHIA</b>	<b>3,891,020</b>	<b>141,596</b>	<b>3,639.0</b>	<b>1.0</b>	<b>229,641</b>	<b>5,901.8</b>	<b>.8</b>
<b>PITTSBURGH CITY</b>	<b>309,757</b>	<b>16,081</b>	<b>5,191.5</b>	<b>-7.9</b>	<b>24,965</b>	<b>8,059.5</b>	<b>-7.1</b>
<b>SUBURBAN</b>	<b>2,035,306</b>	<b>42,236</b>	<b>2,075.2</b>	<b>5.2</b>	<b>94,338</b>	<b>4,635.1</b>	<b>-1.1</b>
<b>Pittsburgh MSA ALLEGHENY ARMSTRONG BEAVER BUTLER FAYETTE WASHINGTON</b>	<b>2,345,063</b>	<b>58,317</b>	<b>2,486.8</b>	<b>1.2</b>	<b>119,303</b>	<b>5,087.4</b>	<b>-2.4</b>
<b>READING CITY</b>	<b>80,860</b>	<b>5,115</b>	<b>6,325.7</b>	<b>10.7</b>	<b>8,738</b>	<b>10,806.3</b>	<b>8.7</b>
<b>SUBURBAN</b>	<b>342,186</b>	<b>6,719</b>	<b>1,963.6</b>	<b>7.9</b>	<b>13,728</b>	<b>4,011.9</b>	<b>5.0</b>
<b>Reading MSA BERKS</b>	<b>423,046</b>	<b>11,834</b>	<b>2,797.3</b>	<b>9.1</b>	<b>22,466</b>	<b>5,310.5</b>	<b>6.4</b>
<b>SCRANTON CITY</b>	<b>72,247</b>	<b>2,890</b>	<b>4,000.2</b>	<b>14.8</b>	<b>5,899</b>	<b>8,165.0</b>	<b>6.5</b>
<b>WILKES-BARRE CITY</b>	<b>40,976</b>	<b>1,707</b>	<b>4,165.9</b>	<b>-9.6</b>	<b>3,602</b>	<b>8,790.5</b>	<b>1.0</b>
<b>SUBURBAN</b>	<b>799,048</b>	<b>10,749</b>	<b>1,345.2</b>	<b>3.1</b>	<b>25,057</b>	<b>3,135.9</b>	<b>-1.4</b>
<b>Scranton-Wilkes-Barre MSA COLUMBIA LACKAWANNA LUZERNE WYOMING</b>	<b>912,271</b>	<b>15,346</b>	<b>1,682.2</b>	<b>3.5</b>	<b>34,558</b>	<b>3,788.1</b>	<b>.1</b>
<b>STATE COLLEGE BORO</b>	<b>54,065</b>	<b>1,038</b>	<b>1,919.9</b>	<b>4.4</b>	<b>5,478</b>	<b>10,132.2</b>	<b>-8.0</b>
<b>SUBURBAN</b>	<b>91,657</b>	<b>1,669</b>	<b>1,820.9</b>	<b>-10.2</b>	<b>4,900</b>	<b>5,346.0</b>	<b>-11.1</b>
<b>State College MSA CENTRE</b>	<b>145,722</b>	<b>2,707</b>	<b>1,857.6</b>	<b>-5.1</b>	<b>10,378</b>	<b>7,121.8</b>	<b>-9.5</b>
<b>WILLIAMSPORT CITY</b>	<b>29,380</b>	<b>1,282</b>	<b>4,363.5</b>	<b>-10.3</b>	<b>2,832</b>	<b>9,639.2</b>	<b>9.5</b>
<b>SUBURBAN</b>	<b>86,988</b>	<b>1,311</b>	<b>1,507.1</b>	<b>-11.1</b>	<b>3,108</b>	<b>3,572.9</b>	<b>1.1</b>
<b>Williamsport MSA LYCOMING</b>	<b>116,368</b>	<b>2,593</b>	<b>2,228.3</b>	<b>-10.7</b>	<b>5,940</b>	<b>5,104.5</b>	<b>4.9</b>
<b>YORK CITY</b>	<b>40,221</b>	<b>2,642</b>	<b>6,568.7</b>	<b>2.3</b>	<b>5,271</b>	<b>13,105.1</b>	<b>-11.4</b>
<b>SUBURBAN</b>	<b>385,687</b>	<b>8,213</b>	<b>2,129.4</b>	<b>-3.0</b>	<b>18,202</b>	<b>4,719.4</b>	<b>1.0</b>
<b>York-Hanover MSA YORK</b>	<b>425,908</b>	<b>10,855</b>	<b>2,548.7</b>	<b>-1.7</b>	<b>23,473</b>	<b>5,511.3</b>	<b>-2.1</b>
<b>SUBURBAN</b>	<b>116,340</b>	<b>3,090</b>	<b>2,656.0</b>	<b>8.5</b>	<b>4,181</b>	<b>3,593.8</b>	<b>-10.1</b>
<b>Youngstown-Warren-Boardman MSA MERCER</b>	<b>116,340</b>	<b>3,090</b>	<b>2,656.0</b>	<b>8.5</b>	<b>4,181</b>	<b>3,593.8</b>	<b>-10.1</b>

Offenses by Metropolitan Statistical Area, 2008

TABLE 4  
Statewide Summary

Metropolitan Statistical Area	Estimated Population 2008	Crime Index Offenses	Rate per 100,000 Population	Index Crimes Percent Change From 2007	Part II Offenses	Rate per 100,000 Population	Part II Offenses Percent Change From 2007
MSA Core Cities	2,566,136	138,532	5,398.5	.6	215,162	8,384.7	-.4
MSA Suburban	7,860,273	168,961	2,149.6	3.2	356,685	4,537.8	-.6
MSA Total	10,426,409	307,493	2,949.2	2.0	571,847	5,484.6	-.5
MSA Percent of PA	83.8	88.5			86.6		
Non-MSA	956,455	22,096	2,310.2	3.9	53,613	5,605.4	-.6
Rural/State Police	1,064,583	17,898	1,681.2	3.4	34,712	3,260.6	.8
Non-MSA and Rural Total	2,021,038	39,994	1,978.9	3.7	88,325	4,370.3	-.1
Statewide Total	12,447,447	347,487	2,791.6	2.2	660,172	5,303.7	-.5

# Murder Victims by Age, Sex, and Race, 2008

## Table 5

Age Group	Percent	Total	Total Male	Total Female	White Total	White Male	White Female	Non-White Total	Non-White Male	Non-White Female
Infant	1.7	12	7	5	2	2	0	10	5	5
1-4	1.9	13	6	7	5	2	3	8	4	4
5-9	.1	1	1	0	1	1	0	0	0	0
10-14	.9	6	4	2	2	1	1	4	3	1
15-17	3.4	24	21	3	6	4	2	18	17	1
18-19	8.2	57	51	6	8	6	2	49	45	4
20-24	19.5	136	116	20	27	17	10	109	99	10
25-29	15.0	105	95	10	24	17	7	81	78	3
30-34	12.3	86	74	12	27	19	8	59	55	4
35-39	9.0	63	46	17	27	15	12	36	31	5
40-44	7.2	50	37	13	24	14	10	26	23	3
45-49	5.6	39	27	12	22	15	7	17	12	5
50-54	3.9	27	18	9	18	10	8	9	8	1
55-59	2.9	20	16	4	13	11	2	7	5	2
60-64	2.4	17	12	5	11	7	4	6	5	1
65-69	1.3	9	7	2	6	5	1	3	2	1
70+	4.7	33	18	15	25	12	13	8	6	2
Distribution		100.0	79.7	20.3	35.5	22.6	12.9	64.5	57.0	7.4
Total	100.0	698	556	142	248	158	90	450	398	52

## Murder Offenders by Age, Sex, and Race, 2008

**Table 6**

<b>Age Group</b>	<b>Percent</b>	<b>Total</b>	<b>Total Male</b>	<b>Total Female</b>	<b>White Total</b>	<b>White Male</b>	<b>White Female</b>	<b>Non-White Total</b>	<b>Non-White Male</b>	<b>Non-White Female</b>
5-9	.2	1	0	1	0	0	0	1	0	1
10-14	.2	1	0	1	0	0	0	1	0	1
15-17	8.7	38	37	1	10	10	0	28	27	1
18-19	15.3	67	66	1	11	10	1	56	56	0
20-24	22.7	99	91	8	19	15	4	80	76	4
25-29	16.2	71	65	6	23	19	4	48	46	2
30-34	8.2	36	35	1	15	15	0	21	20	1
35-39	8.7	38	31	7	18	15	3	20	16	4
40-44	5.9	26	24	2	17	15	2	9	9	0
45-49	3.7	16	14	2	11	10	1	5	4	1
50-54	3.7	16	14	2	9	9	0	7	5	2
55-59	2.5	11	10	1	7	6	1	4	4	0
60-64	.7	3	3	0	3	3	0	0	0	0
65-69	1.1	5	4	1	3	2	1	2	2	0
70+	2.1	9	9	0	6	6	0	3	3	0
<b>Distribution</b>		<b>100.0</b>	<b>92.2</b>	<b>7.8</b>	<b>34.8</b>	<b>30.9</b>	<b>3.9</b>	<b>65.2</b>	<b>61.3</b>	<b>3.9</b>
<b>Total</b>	<b>100.0</b>	<b>437</b>	<b>403</b>	<b>34</b>	<b>152</b>	<b>135</b>	<b>17</b>	<b>285</b>	<b>268</b>	<b>17</b>

Part 2 Offenses Reported by County  
Within the Six Common Human Service Regions  
2008

TABLE 7

County By Common Human Service Region	Part II Total Offenses	Rate per 100,000 Population	Other Asslts	Forgery	Fraud	Embez zlement	Stolen Propty	Vanda lism	Weapon	Pros titu tion	Sex Offense	Drug Abuse	Gam bling	Family Offense	DUI	Liquor Law	Drunk enness	Disord Conduct	Vag rancy	All Other
BUCKS	25,622	4,123.1	1,543	391	2,446	39	188	5,967	164	46	246	1,637	11	64	3,695	707	1,018	4,338	124	2,998
CHESTER	20,209	4,100.6	1,290	211	1,388	16	116	4,508	74	6	188	1,333	0	163	2,194	1,012	1,255	3,645	53	2,757
DELAWARE	29,253	5,276.2	1,705	279	2,069	11	166	6,040	264	31	187	2,706	192	89	2,343	962	1,599	6,587	28	3,995
MONTGOMERY	39,056	4,999.4	2,904	349	3,285	32	139	7,055	171	56	292	2,904	3	457	3,686	1,147	2,656	6,903	121	6,896
PHILADELPHIA	115,527	8,016.5	25,766	718	10,696	499	121	20,968	1,932	1,318	1,541	16,193	129	184	6,414	1,933	458	4,503	757	21,397
<b>Southeast CHSR</b>	<b>229,667</b>	<b>5,902.5</b>	<b>33,208</b>	<b>1,948</b>	<b>19,884</b>	<b>597</b>	<b>730</b>	<b>44,538</b>	<b>2,605</b>	<b>1,457</b>	<b>2,454</b>	<b>24,773</b>	<b>335</b>	<b>957</b>	<b>18,332</b>	<b>5,761</b>	<b>6,986</b>	<b>25,976</b>	<b>1,083</b>	<b>38,043</b>
BERKS	22,550	5,330.4	2,920	207	1,461	35	154	5,667	122	49	212	1,666	13	494	1,482	494	921	2,500	17	4,136
BRADFORD	3,312	5,404.4	533	15	89	3	17	570	10	2	63	107	0	27	245	91	94	893	5	548
CARBON	3,385	5,306.8	341	34	264	3	53	634	21	4	28	147	0	18	259	51	96	867	5	560
LACKAWANNA	11,252	5,389.2	799	82	462	2	90	2,069	39	6	102	983	4	288	939	318	697	1,921	52	2,399
LEHIGH	18,403	6,066.7	2,610	218	1,527	4	140	4,906	235	72	255	1,044	1	105	1,470	284	630	2,426	36	2,440
LUZERNE	18,451	5,926.3	1,017	128	606	5	141	3,607	118	49	117	1,268	20	133	1,400	500	1,408	4,126	27	3,781
MONROE	9,341	5,557.9	825	118	485	4	84	1,807	70	3	94	544	0	424	717	250	434	2,428	2	1,052
NORTHAMPTON	17,549	5,550.6	1,167	77	868	2	68	4,352	114	27	144	1,030	3	44	1,421	635	661	2,537	22	4,377
PIKE	2,625	4,352.2	593	27	125	1	8	565	18	0	35	163	0	5	204	58	41	340	1	441
SCHUYLKILL	7,905	5,382.9	786	58	313	7	34	1,454	32	2	56	435	3	107	582	246	324	1,895	26	1,545
SULLIVAN	231	3,754.3	57	2	9	0	3	41	5	0	9	28	0	0	22	4	2	17	0	32
SUSQUEHANNA	1,733	4,229.9	341	7	27	1	10	245	3	0	28	55	0	1	139	30	28	165	0	653
TIOGA	1,220	3,069.2	204	8	106	3	10	197	5	0	29	66	0	9	146	48	40	213	1	135
WAYNE	1,812	3,472.4	278	14	37	4	7	293	7	0	49	176	0	25	207	79	30	342	2	262
WYOMING	1,028	3,698.4	207	8	29	0	5	162	4	0	20	38	0	2	202	38	24	172	0	117
<b>Northeast CHSR</b>	<b>120,797</b>	<b>5,417.3</b>	<b>12,678</b>	<b>1,003</b>	<b>6,408</b>	<b>74</b>	<b>824</b>	<b>26,569</b>	<b>803</b>	<b>214</b>	<b>1,241</b>	<b>7,750</b>	<b>44</b>	<b>1,682</b>	<b>9,435</b>	<b>3,126</b>	<b>5,430</b>	<b>20,842</b>	<b>196</b>	<b>22,478</b>
ADAMS	3,105	3,045.8	580	33	204	7	18	574	9	0	64	169	3	12	343	88	103	535	0	363
CUMBERLAND	7,398	3,204.3	1,150	61	514	7	39	1,353	32	13	146	594	1	52	1,023	443	355	831	1	783
DAUPHIN	19,466	7,601.4	3,343	242	1,093	28	346	3,006	158	170	298	2,145	3	126	1,311	372	963	3,093	31	2,738
FRANKLIN	5,089	3,582.7	1,168	75	203	4	20	1,132	37	2	88	372	1	14	621	154	172	390	3	633
LANCASTER	23,052	4,595.0	2,221	232	1,543	52	189	5,046	164	53	412	1,072	2	157	1,799	668	1,177	3,349	28	4,888
LEBANON	5,828	4,525.0	644	57	438	11	22	1,400	25	2	85	391	1	29	598	146	181	1,095	13	690
PERRY	2,382	5,253.8	400	67	276	5	18	569	17	0	56	105	1	12	138	54	32	378	1	253
YORK	23,473	5,511.3	2,006	220	1,152	17	163	5,408	140	37	277	1,753	3	115	2,580	660	856	5,062	25	2,999
<b>Southcentral CHSR</b>	<b>89,793</b>	<b>4,899.6</b>	<b>11,512</b>	<b>987</b>	<b>5,423</b>	<b>131</b>	<b>815</b>	<b>18,488</b>	<b>582</b>	<b>277</b>	<b>1,426</b>	<b>6,601</b>	<b>15</b>	<b>517</b>	<b>8,413</b>	<b>2,585</b>	<b>3,839</b>	<b>14,733</b>	<b>102</b>	<b>13,347</b>
BEDFORD	1,633	3,293.7	368	31	101	8	13	291	7	0	47	68	0	2	176	78	32	146	0	265
BLAIR	6,188	4,949.0	1,169	77	227	8	60	915	40	0	92	663	0	36	640	271	300	827	8	855
CAMBRIA	6,019	4,178.4	845	91	210	5	21	1,163	10	9	57	241	2	55	722	183	462	967	3	973
CENTRE	10,378	7,121.8	723	32	605	9	21	1,813	25	0	106	489	0	6	899	1,394	636	3,114	10	496
CLINTON	1,713	4,616.3	266	23	135	2	10	404	6	0	25	77	0	6	161	97	30	353	0	118
COLUMBIA	3,827	5,908.3	139	23	184	1	18	801	14	0	30	244	2	36	248	340	84	1,192	23	448
FULTON	588	3,915.0	111	8	36	1	8	133	1	0	18	35	0	0	57	18	9	73	0	80
HUNTINGDON	1,470	3,228.8	338	11	59	1	5	249	11	0	29	97	0	1	172	104	42	186	0	165
JUNIATA	726	3,129.6	150	15	26	1	1	110	4	0	31	36	0	1	143	22	20	110	0	56
LYCOMING	5,942	5,106.2	737	65	217	5	40	1,144	41	18	105	623	0	12	614	264	284	625	25	1,123
MIFFLIN	2,655	5,651.7	111	28	104	1	2	550	8	0	30	157	0	20	199	52	151	1,016	4	222
MONTOUR	832	4,686.8	40	4	56	0	1	138	6	0	15	35	0	3	97	12	33	254	1	137
NORTHUMBERLAND	3,587	3,962.0	447	32	252	7	29	676	26	0	43	293	15	23	341	176	148	514	4	561
SNYDER	1,594	4,176.3	238	8	58	4	7	304	3	0	22	85	1	7	169	99	46	334	2	207
SOMERSET	2,059	2,654.8	470	18	78	0	22	339	5	0	31	95	4	4	258	68	68	277	0	322
UNION	897	2,040.0	155	18	58	2	13	153	2	1	31	21	1	1	142	86	50	70	8	85
<b>Central CHSR</b>	<b>50,108</b>	<b>4,633.9</b>	<b>6,307</b>	<b>484</b>	<b>2,406</b>	<b>55</b>	<b>271</b>	<b>9,183</b>	<b>209</b>	<b>28</b>	<b>712</b>	<b>3,259</b>	<b>25</b>	<b>213</b>	<b>5,038</b>	<b>3,264</b>	<b>2,395</b>	<b>10,058</b>	<b>88</b>	<b>6,113</b>
ALLEGHENY	68,632	5,668.1	9,379	827	3,364	81	571	13,716	876	491	649	6,635	65	547	5,444	1,517	3,090	11,727	161	9,492

Part 2 Offenses Reported by County  
 Within the Six Common Human Service Regions  
 2008

TABLE 7

County By Common Human Service Region	Part II Total Offenses	Rate per 100,000 Population	Other Asslts	Forgery	Fraud	Embezzlement	Stolen Property	Vandalism	Weapon	Prostitution	Sex Offense	Drug Abuse	Gambling	Family Offense	DUI	Liquor Law	Drunkness	Disorderly Conduct	Vagrancy	All Other
ARMSTRONG	2,519	3,670.4	370	27	110	2	18	354	4	1	24	137	0	58	369	129	62	281	0	573
BEAVER	10,466	6,107.9	898	100	409	5	98	2,031	102	16	63	587	2	127	692	86	355	2,641	74	2,180
BUTLER	7,901	4,322.3	902	82	808	11	38	1,273	31	5	74	343	1	90	1,043	217	306	1,576	9	1,092
FAYETTE	7,407	5,125.8	1,617	93	267	1	134	1,774	41	9	99	444	0	42	631	176	344	923	30	782
GREENE	1,636	4,158.4	259	44	22	0	13	292	4	1	14	100	0	2	204	71	115	230	0	265
INDIANA	3,975	4,547.0	763	66	187	7	11	779	11	0	69	221	1	9	455	342	297	373	0	384
WASHINGTON	8,820	4,288.7	1,259	78	303	16	63	1,971	58	17	75	551	4	80	780	413	440	1,929	13	770
WESTMORELAND	13,578	3,758.3	1,335	104	662	4	104	3,205	70	8	183	949	14	88	1,503	298	586	2,946	23	1,496
Southwest CHSR	124,934	5,054.3	16,782	1,421	6,132	127	1,050	25,395	1,197	548	1,250	9,967	87	1,043	11,121	3,249	5,595	22,626	310	17,034
CAMERON	313	5,931.4	73	2	28	0	1	58	0	0	12	17	0	1	30	6	3	51	0	31
CLARION	2,103	5,284.1	392	18	113	5	23	349	14	1	41	169	0	4	246	135	84	298	0	211
CLEARFIELD	5,951	7,334.7	896	37	360	9	20	1,028	24	1	62	235	1	45	421	99	225	1,654	10	824
CRAWFORD	3,149	3,561.7	679	20	138	10	19	560	12	0	78	207	0	18	284	124	277	397	4	322
ELK	1,640	5,076.8	197	18	160	1	14	349	3	0	16	59	0	8	173	51	39	312	0	240
ERIE	13,780	4,943.3	2,318	193	757	19	84	2,770	66	20	221	651	1	74	1,018	503	974	1,574	4	2,533
FOREST	252	3,466.8	57	3	34	0	3	56	1	0	10	14	0	0	28	5	1	24	0	16
JEFFERSON	1,509	3,348.8	222	16	77	2	12	307	7	0	35	81	3	7	212	63	47	248	0	170
LAWRENCE	4,103	4,500.5	392	95	204	6	45	941	74	5	34	170	2	45	448	85	257	662	7	631
MCKEAN	2,604	6,006.6	210	15	81	2	7	536	10	0	23	59	0	25	205	76	140	909	4	302
MERCER	4,221	3,628.2	457	61	336	9	41	812	33	0	46	242	0	97	453	94	327	671	2	540
POTTER	612	3,633.6	97	9	48	0	5	81	8	0	32	37	0	3	101	34	7	79	0	71
VENANGO	3,073	5,648.1	172	17	237	6	13	317	17	1	40	178	0	18	300	77	256	729	7	688
WARREN	1,563	3,846.9	263	22	145	3	8	198	12	0	24	75	0	12	188	49	51	357	5	151
Northwest CHSR	44,873	4,769.9	6,425	526	2,718	72	295	8,362	281	28	674	2,194	7	357	4,107	1,401	2,688	7,965	43	6,730
State Total	660,172	5,303.7	86,912	6,369	42,971	1,056	3,985	132,535	5,677	2,552	7,757	54,544	513	4,769	56,446	19,386	26,933	102,200	1,822	103,745

**Part 2 Offense Clearances Reported by County  
Within the Six Common Human Service Regions  
2008**

**TABLE 8**

County By Common Human Service Region	Part II Total Offenses	Total Clearances	Clearance Rate	Other Assaults	Forgery	Fraud	Embezzlement	Stolen Property	Vandalism	Weapons	Pros titution	Sex Offenses	Drug Abuse	Gam bling	Family Offenses	DUI	Liquor Law	Drunk	Disord Conduct	Vag rancy	All Other	
BUCKS	25,622	13,841	54.0	1,204	160	498	19	122	582	93	39	109	1,473	4	31	3,564	658	924	2,482	31	1,848	
CHESTER	20,209	12,621	62.5	1,110	97	355	11	64	730	67	4	92	1,108	0	34	2,158	983	1,216	2,494	32	2,066	
DELAWARE	29,253	14,843	50.7	1,002	76	412	5	123	654	181	26	94	2,298	189	31	2,077	835	1,126	3,450	19	2,245	
MONTGOMERY	39,056	24,282	62.2	2,238	192	973	16	100	1,236	137	54	152	2,486	2	356	3,458	1,050	2,496	4,614	50	4,672	
PHILADELPHIA	115,527	56,731	49.1	8,811	413	1,096	285	114	773	1,838	1,317	1,091	15,509	125	110	6,045	781	424	4,201	731	13,067	
<b>Southeast CHSR</b>	<b>229,667</b>	<b>122,318</b>	<b>53.3</b>	<b>14,365</b>	<b>938</b>	<b>3,334</b>	<b>336</b>	<b>523</b>	<b>3,975</b>	<b>2,316</b>	<b>1,440</b>	<b>1,538</b>	<b>22,874</b>	<b>320</b>	<b>562</b>	<b>17,302</b>	<b>4,307</b>	<b>6,186</b>	<b>17,241</b>	<b>863</b>	<b>23,898</b>	
BERKS	22,550	14,592	64.7	2,484	100	524	24	109	630	115	51	121	1,436	3	442	1,452	474	903	2,078	12	3,634	
BRADFORD	3,312	1,648	49.8	476	8	25	3	7	90	4	0	25	71	0	5	207	68	53	381	1	224	
CARBON	3,385	1,705	50.4	287	17	126	3	25	109	11	1	14	83	0	5	228	34	82	382	1	297	
LACKAWANNA	11,252	5,929	52.7	392	33	90	2	51	169	28	5	39	842	4	79	863	302	654	898	46	1,432	
LEHIGH	18,403	9,408	51.1	1,596	118	476	4	81	458	127	71	68	999	1	24	1,439	276	619	1,401	24	1,626	
LUZERNE	18,451	11,056	59.9	773	54	189	4	88	683	91	30	46	1,113	12	70	1,327	488	1,387	2,150	7	2,544	
MONROE	9,341	5,483	58.7	670	43	122	2	37	372	49	0	36	389	0	405	664	241	352	1,467	1	633	
NORTHAMPTON	17,549	8,433	48.1	928	27	202	2	50	687	60	21	61	765	3	18	1,310	583	583	1,283	12	1,838	
PIKE	2,625	1,810	69.0	548	13	70	0	6	110	11	0	20	136	0	4	202	61	38	232	0	359	
SCHUYLKILL	7,905	5,357	67.8	721	38	174	3	25	285	26	0	29	316	2	95	561	235	309	1,315	23	1,200	
SULLIVAN	231	184	79.7	57	1	8	0	4	13	3	0	7	28	0	0	22	4	2	13	0	22	
SUSQUEHANNA	1,733	1,592	91.9	336	6	5	1	3	92	3	0	23	46	0	0	134	30	27	143	0	743	
TIOGA	1,220	974	79.8	3	8	84	3	8	79	6	0	19	60	0	8	144	46	40	174	0	120	
WAYNE	1,812	1,343	74.1	257	5	11	3	3	70	5	0	21	139	0	21	200	77	30	301	2	198	
WYOMING	1,028	828	80.5	183	8	14	0	4	45	5	0	14	52	0	1	201	40	25	153	0	83	
<b>Northeast CHSR</b>	<b>120,797</b>	<b>70,342</b>	<b>58.2</b>	<b>9,911</b>	<b>479</b>	<b>2,120</b>	<b>54</b>	<b>501</b>	<b>3,864</b>	<b>544</b>	<b>179</b>	<b>543</b>	<b>6,475</b>	<b>25</b>	<b>1,177</b>	<b>8,954</b>	<b>2,959</b>	<b>5,104</b>	<b>12,371</b>	<b>129</b>	<b>14,953</b>	
ADAMS	3,105	2,099	67.6	515	27	89	5	13	150	6	0	37	130	3	2	339	79	95	327	0	282	
CUMBERLAND	7,398	5,221	70.6	901	20	286	6	23	338	29	12	76	495	1	31	971	422	343	690	0	557	
DAUPHIN	19,466	12,739	65.4	2,303	155	387	9	256	393	136	165	156	1,823	1	52	1,230	352	941	2,229	11	2,140	
FRANKLIN	5,089	3,306	65.0	936	39	42	1	10	180	35	2	52	314	1	13	617	141	169	332	1	421	
LANCASTER	23,052	15,382	66.7	1,916	120	558	45	106	825	101	39	204	973	2	90	1,778	662	1,158	2,722	16	4,067	
LEBANON	5,828	3,501	60.1	491	23	270	4	20	148	20	2	31	318	0	20	561	136	173	753	12	519	
PERRY	2,382	1,492	62.6	341	4	180	4	4	137	18	0	27	91	0	5	138	52	32	263	0	183	
YORK	23,473	15,973	68.0	1,684	152	690	19	93	888	130	31	230	1,560	4	62	2,482	644	842	4,056	9	2,397	
<b>Southeast CHSR</b>	<b>89,793</b>	<b>59,713</b>	<b>66.5</b>	<b>9,087</b>	<b>573</b>	<b>2,502</b>	<b>93</b>	<b>525</b>	<b>3,059</b>	<b>475</b>	<b>251</b>	<b>813</b>	<b>5,704</b>	<b>12</b>	<b>275</b>	<b>8,116</b>	<b>2,488</b>	<b>3,753</b>	<b>11,372</b>	<b>49</b>	<b>10,566</b>	
BEDFORD	1,633	1,059	64.8	288	15	27	5	12	71	7	0	17	61	0	1	174	78	32	132	0	139	
BLAIR	6,188	3,790	61.2	931	59	78	3	37	112	26	0	40	542	0	21	507	247	256	343	0	588	
CAMBRIA	6,019	4,701	78.1	774	59	102	6	26	44	270	20	12	44	2	43	687	177	434	850	2	1,012	
CENTRE	10,378	7,308	70.4	555	32	346	6	19	421	21	0	61	349	0	6	899	1,324	619	2,271	5	374	
CLINTON	1,713	1,231	71.9	243	4	82	2	4	143	3	0	15	67	0	6	165	108	29	263	0	86	
COLUMBIA	3,827	1,510	39.5	126	4	47	2	10	73	4	0	9	148	0	7	174	317	73	379	8	129	
FULTON	588	419	71.3	108	2	13	0	3	26	2	0	13	33	0	1	57	17	10	66	0	68	
HUNTINGDON	1,470	1,146	78.0	305	3	22	0	3	73	8	0	16	96	0	1	172	104	42	157	0	144	
JUNIATA	726	598	82.4	142	12	13	2	1	50	3	0	12	32	0	1	141	21	20	96	0	52	
LYCOMING	5,942	4,049	68.1	668	37	150	5	36	156	28	5	60	380	0	9	575	241	283	515	20	881	
MIFFLIN	2,655	1,132	42.6	99	6	20	0	1	77	5	0	10	128	0	2	185	45	133	321	1	99	
MONTOUR	832	300	36.1	32	4	8	0	0	10	2	0	5	17	0	2	83	8	20	73	0	36	
NORTHUMBERLAND	3,587	2,356	65.7	358	21	187	10	17	198	20	1	27	147	15	18	322	138	100	411	2	364	
SNYDER	1,594	1,197	75.1	215	6	30	1	5	64	2	0	18	68	1	6	163	98	47	292	1	180	
SOMERSET	2,059	1,437	69.8	414	12	42	0	7	60	5	0	16	57	2	2	238	66	62	215	0	239	
UNION	897	629	70.1	136	14	31	1	4	15	2	1	15	18	1	2	136	83	44	58	6	62	
<b>Central CHSR</b>	<b>50,108</b>	<b>32,862</b>	<b>65.6</b>	<b>5,394</b>	<b>301</b>	<b>1,198</b>	<b>43</b>	<b>185</b>	<b>1,730</b>	<b>158</b>	<b>19</b>	<b>378</b>	<b>2,413</b>	<b>21</b>	<b>128</b>	<b>4,678</b>	<b>3,072</b>	<b>2,204</b>	<b>6,442</b>	<b>45</b>	<b>4,453</b>	
ALLEGHENY	68,632	40,306	58.7	6,407	461	1,024	54	412	2,196	667	482	452	5,935	48	322	5,047	1,414	2,722	7,027	113	5,523	
ARMSTRONG	2,519	1,653	65.6	347	18	44	1	8	82	3	0	13	113	0	12	348	124	60	255	0	225	
BEAVER	10,466	4,531	43.3	705	51	126	6	81	433	705	50	8	24	387	4	64	650	76	277	865	28	773
BUTLER	7,901	4,444	56.2	505	41	529	7	17	245	25	5	29	307	1	69	1,028	194	287	545	4	606	
FAYETTE	7,407	4,762	64.3	1,375	59	93	1	59	403	25	9	55	375	0	30	587	167	273	688	30	533	
GREENE	1,636	1,288	78.7	251	29	10	1	7	78	3	1	9	70	0	1	202	71	115	224	0	216	
INDIANA	3,975	2,803	70.5	673	34	102	8	7	225	10	0	32	162	1	4	389	326	287	357	0	186	
WASHINGTON	8,820	5,582	63.3	394	39	123	13	40	394	38	13	52	455	1	72	734	369	390	1,273	7	458	
WESTMORELAND	13,578	8,118	59.8	1,139	66	243	2	57	719	52	7	118	749	9	48	1,407	257	534	1,810	16	885	
<b>Southwest CHSR</b>	<b>124,934</b>	<b>73,487</b>	<b>58.8</b>	<b>12,513</b>	<b>798</b>	<b>2,294</b>	<b>93</b>	<b>668</b>	<b>4,718</b>	<b>873</b>	<b>525</b>	<b>784</b>	<b>8,553</b>	<b>64</b>	<b>622</b>	<b>10,392</b>	<b>2,998</b>	<b>4,945</b>	<b>13,044</b>	<b>198</b>	<b>9,405</b>	

**Part 2 Offense Clearances Reported by County  
Within the Six Common Human Service Regions  
2008**

**TABLE 8**

County By Common Human Service Region	Part II Total Offenses	Total Clearances	Clearance Rate	Other Assaults	Forgery	Fraud	Embez zlement	Stolen Property	Vandalism	Weapons	Pros titution	Sex Offenses	Drug Abuse	Gam bling	Family Offenses	DUI	Liquor Law	Drunk	Disord Conduct	Vag rancy	All Other
CAMERON	313	208	66.5	60	1	13	0	1	21	0	0	3	10	0	0	30	6	2	40	0	21
CLARION	2,103	1,463	69.6	369	11	115	4	10	83	7	4	24	124	0	5	209	102	55	204	0	137
CLEARFIELD	5,951	3,724	62.6	752	19	146	6	5	216	14	0	33	175	0	26	391	94	215	1,020	1	611
CRAWFORD	3,149	2,061	65.4	570	14	55	2	9	104	10	0	13	121	0	12	277	115	268	270	3	218
ELK	1,640	1,342	81.8	189	13	113	3	7	175	3	0	8	42	0	8	172	51	39	301	0	218
ERIE	13,780	9,411	68.3	1,749	102	352	14	78	510	51	18	143	494	1	46	1,011	488	955	1,311	2	2,086
FOREST	252	190	75.4	49	1	27	2	1	19	2	0	7	13	0	0	28	5	1	22	0	13
JEFFERSON	1,509	1,147	76.0	196	15	52	1	5	93	5	0	23	79	2	4	210	59	45	216	0	142
LAWRENCE	4,103	2,470	60.2	318	49	91	3	27	157	60	8	19	128	1	22	435	83	229	404	6	430
MCKEAN	2,604	1,109	42.6	192	8	37	2	3	79	8	0	6	38	0	14	187	71	83	228	1	152
MERCER	4,221	3,150	74.6	379	43	211	7	27	269	25	0	39	225	0	44	462	108	324	575	2	410
POTTER	612	491	80.2	90	7	43	1	4	30	6	0	35	22	0	2	91	34	7	58	0	61
VENANGO	3,073	2,368	77.1	157	16	126	3	4	90	14	0	20	149	0	9	295	75	253	630	7	520
WARREN	1,563	1,331	85.2	256	16	116	3	6	53	10	0	25	86	0	14	188	51	52	319	3	133
Northwest CHSR	44,873	30,465	67.9	5,326	315	1,497	51	187	1,899	215	30	398	1,706	4	206	3,986	1,342	2,528	5,598	25	5,152
State Total	660,172	389,187	59.0	56,596	3,404	12,945	670	2,589	19,245	4,581	2,444	4,454	47,725	446	2,970	53,428	17,166	24,720	66,068	1,309	68,427

**Part I Arrests Reported by County  
Within the Six Common Human Service Regions  
2008**

**TABLE 9**

County By Common Human Service Region	Total Crime	Index Offense	Violent Crime	Property	Negligent				Aggravated		Larceny	Motor Vehicle	
	Index	Arrest	Arrests	Crimes	Murder	Manslaughter	Rape	Robbery	Assault	Burglary	Theft	Theft	Arson
BUCKS	14,497	3,265	580	2,685	6	2	16	144	414	294	2,295	62	34
CHESTER	8,798	1,977	455	1,522	5	2	27	111	312	215	1,211	79	17
DELAWARE	16,727	4,607	1,625	2,982	21	1	31	364	1,209	447	2,425	97	13
MONTGOMERY	18,210	5,033	769	4,264	14	0	28	213	514	376	3,776	82	30
PHILADELPHIA	83,377	19,791	9,940	9,851	291	9	476	3,723	5,450	2,034	6,188	1,513	116
<b>Southeast CHSR</b>	<b>141,609</b>	<b>34,673</b>	<b>13,369</b>	<b>21,304</b>	<b>337</b>	<b>14</b>	<b>578</b>	<b>4,555</b>	<b>7,899</b>	<b>3,366</b>	<b>15,895</b>	<b>1,833</b>	<b>210</b>
BERKS	11,935	2,937	853	2,084	44	0	39	253	517	318	1,648	104	14
BRADFORD	1,287	290	40	250	0	0	16	1	23	52	188	8	2
CARBON	1,472	302	65	237	0	0	0	9	56	79	144	9	5
LACKAWANNA	5,178	918	145	773	2	0	9	35	99	107	629	19	18
LEHIGH	11,194	1,737	324	1,413	12	0	9	94	209	180	1,151	71	11
LUZERNE	8,488	2,099	391	1,708	13	0	8	68	302	210	1,440	43	15
MONROE	4,967	1,312	147	1,165	4	0	17	31	95	83	1,057	21	4
NORTHAMPTON	8,012	1,511	338	1,173	3	1	11	90	234	164	965	35	9
PIKE	1,114	340	72	268	3	2	1	11	57	55	195	14	4
SCHUYLKILL	2,608	1,031	208	823	6	0	6	24	172	124	677	17	5
SULLIVAN	126	32	3	29	0	0	1	1	1	7	20	1	1
SUSQUEHANNA	632	176	27	149	2	0	5	0	20	54	60	35	0
TIOGA	438	120	32	88	1	0	1	1	29	12	71	4	1
WAYNE	938	275	60	215	1	0	8	7	44	32	166	12	5
WYOMING	325	129	7	122	0	0	0	0	7	17	84	19	2
<b>Northeast CHSR</b>	<b>58,714</b>	<b>13,209</b>	<b>2,712</b>	<b>10,497</b>	<b>91</b>	<b>3</b>	<b>131</b>	<b>625</b>	<b>1,865</b>	<b>1,494</b>	<b>8,495</b>	<b>412</b>	<b>96</b>
ADAMS	1,371	307	62	245	1	0	2	11	48	40	198	5	2
CUMBERLAND	3,549	876	128	748	2	1	15	42	69	73	657	15	3
DAUPHIN	9,038	2,499	798	1,701	27	0	36	246	489	256	1,356	61	28
FRANKLIN	2,788	1,202	441	761	2	1	18	38	383	126	601	30	4
LANCASTER	11,311	2,972	473	2,499	6	3	25	126	316	368	2,043	61	27

*\* Total Crime Index excludes Negligent Manslaughter*

*\* Violent Crimes include Murder, Rape, Robbery, and Aggravated Assault*

*\* Property Crimes include Burglary, Larceny-Theft, Motor Vehicle Theft,  
and Arson*

**Part I Arrests Reported by County  
Within the Six Common Human Service Regions  
2008**

**TABLE 9**

County By Common Human Service Region	Total Crime	Index Offense	Violent Crime	Property	Negligent				Aggravated		Larceny	Motor Vehicle	
	Index	Arrest	Arrests	Crimes	Murder	Manslaughter	Rape	Robbery	Assault	Burglary	Theft	Theft	Arson
LEBANON	2,569	887	168	719	1	1	5	21	141	107	563	45	4
PERRY	922	232	37	195	2	1	7	0	28	72	106	13	4
YORK	10,855	3,215	550	2,665	9	0	38	196	307	371	2,160	101	33
<b>Southcentral CHSR</b>	<b>42,403</b>	<b>12,190</b>	<b>2,657</b>	<b>9,533</b>	<b>50</b>	<b>7</b>	<b>146</b>	<b>680</b>	<b>1,781</b>	<b>1,413</b>	<b>7,684</b>	<b>331</b>	<b>105</b>
BEDFORD	787	200	30	170	2	0	7	8	13	56	93	17	4
BLAIR	2,914	877	214	663	2	0	8	51	153	147	488	25	3
CAMBRIA	3,007	1,054	209	845	4	0	10	34	161	149	632	42	22
CENTRE	2,707	699	77	622	0	0	6	13	58	120	467	22	13
CLINTON	881	158	34	124	2	0	0	3	29	15	96	11	2
COLUMBIA	1,355	327	41	286	0	0	5	9	27	34	246	4	2
FULTON	290	47	6	41	0	0	1	0	5	8	29	4	0
HUNTINGDON	751	254	33	221	0	0	4	2	27	63	152	6	0
JUNIATA	274	117	18	99	0	0	3	5	10	29	68	1	1
LYCOMING	2,593	698	92	606	1	0	9	27	55	128	453	20	5
MIFFLIN	1,047	205	55	150	0	0	0	8	47	29	103	18	0
MONTOUR	281	65	27	38	0	0	2	0	25	19	15	1	3
NORTHUMBERLAND	1,672	624	188	436	3	0	8	18	159	75	336	12	13
SNYDER	846	211	53	158	3	0	3	0	47	27	118	11	2
SOMERSET	1,162	408	108	300	1	0	6	7	94	125	144	25	6
UNION	391	157	34	123	1	0	5	3	25	32	90	1	0
<b>Central CHSR</b>	<b>20,958</b>	<b>6,101</b>	<b>1,219</b>	<b>4,882</b>	<b>19</b>	<b>0</b>	<b>77</b>	<b>188</b>	<b>935</b>	<b>1,056</b>	<b>3,530</b>	<b>220</b>	<b>76</b>
ALLEGHENY	35,209	8,042	2,999	5,043	46	3	71	870	2,012	1,018	3,684	280	61
ARMSTRONG	826	331	40	291	0	0	3	8	29	92	175	22	2
BEAVER	4,574	1,071	261	810	1	2	7	57	196	121	642	40	7
BUTLER	3,190	1,298	456	842	0	0	11	39	406	138	685	15	4
FAYETTE	3,479	824	227	597	3	0	11	60	153	169	378	38	12
GREENE	795	196	30	166	0	0	5	7	18	49	105	10	2

*\* Total Crime Index excludes Negligent Manslaughter*

*\* Violent Crimes include Murder, Rape, Robbery, and Aggravated Assault*

*\* Property Crimes include Burglary, Larceny-Theft, Motor Vehicle Theft,  
and Arson*

**Part I Arrests Reported by County  
Within the Six Common Human Service Regions  
2008**

**TABLE 9**

County By Common Human Service Region	Total Crime	Index Offense	Violent Crime	Property	Negligent				Aggravated		Larceny	Motor Vehicle	
	Index	Arrest	Arrests	Crimes	Murder	Manslaughter	Rape	Robbery	Assault	Burglary	Theft	Theft	Arson
INDIANA	1,876	466	76	390	0	2	5	16	55	54	315	18	3
WASHINGTON	4,506	1,092	278	814	3	0	14	43	218	151	591	52	20
WESTMORELAND	6,553	1,735	329	1,406	4	0	16	66	243	232	1,101	54	19
<b>Southwest CHSR</b>	<b>61,008</b>	<b>15,055</b>	<b>4,696</b>	<b>10,359</b>	<b>57</b>	<b>7</b>	<b>143</b>	<b>1,166</b>	<b>3,330</b>	<b>2,024</b>	<b>7,676</b>	<b>529</b>	<b>130</b>
CAMERON	145	40	4	36	0	0	3	0	1	22	14	0	0
CLARION	930	279	50	229	0	0	8	2	40	58	146	19	6
CLEARFIELD	1,985	347	40	307	1	0	7	6	26	61	233	11	2
CRAWFORD	1,532	483	88	395	1	0	6	6	75	99	263	29	4
ELK	691	202	17	185	4	0	3	4	6	57	121	2	5
ERIE	7,725	1,832	379	1,453	6	2	22	121	230	283	1,103	45	22
FOREST	206	71	35	36	0	0	3	0	32	26	9	1	0
JEFFERSON	658	265	57	208	2	0	2	4	49	48	150	10	0
LAWRENCE	2,893	951	217	734	0	0	12	56	149	118	588	21	7
MCKEAN	830	242	49	193	0	0	7	2	40	32	151	6	4
MERCER	3,095	966	167	799	4	0	14	33	116	123	641	33	2
POTTER	293	72	15	57	0	0	8	0	7	21	34	1	1
VENANGO	927	309	65	244	0	0	7	3	55	39	189	10	6
WARREN	885	375	136	239	2	0	9	3	122	55	168	9	7
<b>Northwest CHSR</b>	<b>22,795</b>	<b>6,434</b>	<b>1,319</b>	<b>5,115</b>	<b>20</b>	<b>2</b>	<b>111</b>	<b>240</b>	<b>948</b>	<b>1,042</b>	<b>3,810</b>	<b>197</b>	<b>66</b>
<b>State Total</b>	<b>347,487</b>	<b>87,662</b>	<b>25,972</b>	<b>61,690</b>	<b>574</b>	<b>33</b>	<b>1,186</b>	<b>7,454</b>	<b>16,758</b>	<b>10,395</b>	<b>47,090</b>	<b>3,522</b>	<b>683</b>

*\* Total Crime Index excludes Negligent Manslaughter*

*\* Violent Crimes include Murder, Rape, Robbery, and Aggravated Assault*

*\* Property Crimes include Burglary, Larceny-Theft, Motor Vehicle Theft,  
and Arson*

Part II Arrests Reported by County  
Within the Six Common Human Service Regions

2008  
TABLE 10

County Name	Part II Total Offens	Part II Arrest	Other Asslts	Forgery	Fraud	Embezzlement	Stolen Property	Vandalism	Weapons	Prostitution & Comm Vice	Sex Off	Drug Abuse Viol.	Gambling	Fam ily Off	DUI	Liquor Law	Drunk	Disord Conduct	Vagrancy	All Othr	Curfew and Loit	Run away
BUCKS	25,622	14,860	1,153	144	283	20	123	468	96	43	74	1,861	7	24	3,605	1,363	1,026	2,561	25	1,802	146	36
CHESTER	20,209	11,930	952	86	194	5	82	368	63	2	49	1,189		14	2,124	1,762	1,159	1,982	17	1,656	197	29
DELAWARE	29,253	18,081	1,067	71	231	5	129	436	207	26	59	2,882	22	33	2,307	1,873	1,715	4,853	25	1,739	392	9
MONTGOMERY	39,056	24,071	1,752	160	447	11	133	588	126	55	82	2,660		19	3,438	2,044	2,625	5,477	22	3,918	365	149
PHILADELPHIA	115,527	76,363	5,841	385	793	238	97	617	1,808	1,311	577	19,644	221	64	5,478	1,992	397	4,428	728	11,205	20,539	
Southeast CHSR	229,667	145,305	10,765	846	1,948	279	564	2,477	2,300	1,437	841	28,236	250	154	16,952	9,034	6,922	19,301	817	20,320	21,639	223
BERKS	22,550	15,606	2,332	102	357	15	153	526	113	44	70	1,443	4	119	1,447	753	959	2,235	8	3,376	1,387	163
BRADFORD	3,312	1,507	435	7	14		6	94	2		27	72		5	195	104	44	329		164		9
CARBON	3,385	1,588	247	10	78	1	26	58	16		11	91		3	234	69	81	395		245	4	19
LACKAWANNA	11,252	5,896	428	33	62	1	68	141	31	6	34	1,024		61	858	786	661	926	45	710		21
LEHIGH	18,403	9,549	1,632	112	499	1	106	387	130	77	37	1,154		12	1,443	399	653	1,275	20	1,590		22
LUZERNE	18,451	10,267	837	48	118	3	72	348	71	28	30	1,072	2	59	1,361	790	1,454	1,421	3	2,370	93	87
MONROE	9,341	4,696	690	21	62	1	30	214	42		19	341		42	604	431	379	1,231		425		164
NORTHAMPTON	17,549	7,783	817	18	120	2	50	393	60	26	45	865		13	1,311	877	637	1,198	8	1,281	38	24
PIKE	2,625	1,632	504	9	63		4	98	11		10	149		2	200	117	42	221		187		15
SCHUYLKILL	7,905	4,602	631	28	139	4	27	214	23		29	356	2	12	524	333	300	1,084	10	869	14	3
SULLIVAN	231	191	62		5		7	11	1		7	29			22	6	3	12		26		
SUSQUEHANNA	1,733	940	315	8	3		2	81	2		14	56			133	48	12	154		93		19
TIOGA	1,220	989	195	7	83	2	4	51	5		13	72		10	148	74	40	177		106		2
WAYNE	1,812	1,252	301	4	8	3	3	68	5		25	137		9	207	98	30	209	1	135		9
WYOMING	1,028	779	158	7	9		3	42	4		7	53		2	203	52	23	137		63		16
Northeast CHSR	120,797	67,277	9,584	414	1,620	33	561	2,726	516	181	378	6,914	8	349	8,890	4,937	5,318	11,004	95	11,640	1,536	573
ADAMS	3,105	1,988	383	17	59	3	12	95	8		21	149		3	365	147	102	308		276	23	17
CUMBERLAND	7,398	5,540	849	34	260	3	38	200	26	8	37	542		36	1,251	590	390	688	1	517	55	15
DAUPHIN	19,466	12,260	1,911	176	294	7	361	334	163	133	2,338			59	1,309	813	419	1,724	9	1,726	195	127
FRANKLIN	5,089	4,009	684	56	105	4	18	197	44	4	61	395	1	14	732	226	246	555	1	525	85	56
LANCASTER	23,052	14,799	1,622	103	317	24	118	614	93	34	107	1,005		34	1,797	871	1,265	2,874	18	3,316	454	133
LEBANON	5,828	3,501	310	20	232	4	29	196	23	1	24	378		12	565	187	179	673	9	495	121	43
PERRY	2,382	1,173	305	19	86	4	2	89	16		15	88		3	137	61	21	193		104	3	27
YORK	23,473	16,438	1,798	144	461	13	144	783	127	49	115	1,890		30	2,467	1,067	864	3,586	7	2,277	493	123
Southcentral CHSR	89,793	59,708	7,862	569	1,814	62	722	2,508	500	258	513	6,785	1	191	8,623	3,962	3,486	10,601	45	9,236	1,429	541
BEDFORD	1,633	1,053	295	19	23	2	14	65	8		20	61		1	174	81	32	127		128		3
BLAIR	6,188	4,066	719	55	57	2	45	112	38		29	562		26	605	498	304	364	4	533	2	111
CAMBRIA	6,019	4,746	686	54	87	12	28	114	24	12	45	288	1	46	704	258	464	983	1	796	32	111
CENTRE	10,378	6,666	519	28	296	4	21	359	20		37	389		2	914	1,681	627	1,321	4	432		12
CLINTON	1,713	925	171	7	35	1	2	47	4		14	66		6	161	161	31	158		61		
COLUMBIA	3,827	1,829	106	5	29	2	7	59	6		4	178		5	164	678	66	364	7	125	18	6
FULTON	588	440	121	6	6		3	19	2		8	33		1	57	29	10	69		71		11
HUNTINGDON	1,470	1,058	242	2	19		11	42	8		16	90		1	174	124	43	158	1	115		12
JUNIATA	726	676	162	9	9	2	2	48	3		8	40		2	147	35	21	135		48		5
LYCOMING	5,942	3,976	551	35	130	1	20	114	30	5	41	452	3	10	549	318	291	530	2	774	6	114
MIFFLIN	2,655	1,183	111	1	13		2	59	5		6	149		1	166	82	158	334	1	91	1	3
MONTGOMERY	832	210	20	4	4			5	1		3	12		2	67	4	12	50		23	3	
NORTHUMBERLAND	3,587	2,760	460	24	136	7	36	122	25		28	306		15	323	258	155	476		379	5	5
SNYDER	1,594	866	163	5	19	1	4	29	1		14	54			164	114	41	148		105		4
SOMERSET	2,059	1,571	420	15	43		11	58	3		16	73	2	3	253	93	68	304	1	202		6
UNION	897	648	74	11	33	2	3	17	4	1	12	20		3	144	122	40	69		92		1
Central CHSR	50,108	32,673	4,820	274	939	36	209	1,269	182	18	301	2,773	6	124	4,766	4,536	2,363	5,590	21	3,975	67	404
ALLEGHENY	68,632	42,205	5,126	490	547	40	619	1,368	746	527	321	7,408	59	137	5,383	2,736	3,106	7,865	64	5,454	177	32
ARMSTRONG	2,519	1,769	368	15	39	1	9	83	1		13	162		9	369	146	65	263		208		18
BEAVER	10,466	4,388	608	54	87	4	92	155	50	12	33	470	4	15	674	162	326	915	17	663	42	5
BUTLER	7,901	4,460	317	33	501	7	22	111	21	4	33	431	2	14	1,014	399	303	497	1	748	1	1
FAYETTE	7,407	4,858	1,371	59	59	1	58	326	33	16	47	417		15	595	188	358	755	4	510	9	37
GREENE	1,636	1,262	248	34	6	1	7	95	3	1	3	74			204	71	116	232		149		18
INDIANA	3,975	2,721	582	31	74	3	12	97	9		29	178		6	399	507	310	342	8	111	1	19
WASHINGTON	8,820	5,023	837	23	61	7	37	208	42	9	25	505	2	23	727	592	357	1,084	2	426	21	35
WESTMORELAND	13,578	7,448	1,116	63	112	1	67	360	49	9	64	879	12	22	1,441	422	524	1,441	17	752	39	58
Southwest CHSR	124,934	74,134	10,573	802	1,486	65	923	2,803	954	578	568	10,524	82	241	10,806	5,223	5,465	13,394	113	9,021	290	223
CAMERON	313	172	58		9			13			2	6			21	6	3	34		20		

Part II Arrests Reported by County  
Within the Six Common Human Service Regions

2008

TABLE 10

County Name	Part II Total Offen	Part II Arrst	Other Asslts	Forgery	Fraud	Embezzlement	Stolen Property	Vandalism	Weapons	Prost & Comm Vice	Sex Off	Drug Abuse Viol.	Gambling	Fam ily Off	DUI	Liquor Law	Drunk	Disord Conduct	Vagrancy	All Othr	Curfew and Loit	Run away
CLARION	2,103	1,445	293	8	45	2	10	84	6		16	92		3	242	206	83	209		131	1	14
CLEARFIELD	5,951	2,408	483	10	79	3	4	97	8		22	172		18	489	134	192	456	2	233	3	3
CRAWFORD	3,149	1,928	313	9	57	3	10	102	10		18	146		4	279	138	288	283	3	226	2	37
ELK	1,640	1,024	143	10	77	3	10	39	3		3	52		8	177	93	44	152		206		4
ERIE	13,780	8,307	1,419	53	226	7	101	443	48	19	68	500		44	950	751	913	1,251		1,472	17	25
FOREST	252	195	49		24		1	32	2		5	10			28	4	1	17		22		
JEFFERSON	1,509	1,068	172	6	43	1	7	63	4		19	81	3	4	216	80	47	201		115		6
LAWRENCE	4,103	2,460	325	45	71		40	122	49	8	9	135	2	16	435	105	239	440	7	371	31	10
MCKEAN	2,604	1,192	172	8	27	3	9	62	10		8	42		8	201	116	103	243		177		3
MERCER	4,221	3,305	364	34	131	5	29	177	30		31	297		33	483	149	387	715	4	370	54	12
POTTER	612	444	66	5	49		4	29	6		7	20		1	90	34	7	59		65	1	1
VENANGO	3,073	1,714	142	10	73	4	2	68	13		10	145		5	279	118	264	303		267	9	2
WARREN	1,563	1,065	194	16	66	1	6	34	11		17	98		8	187	89	54	183	2	92	2	5
Northwest CHSR	44,873	26,727	4,193	214	977	32	233	1,365	200	27	235	1,796	5	152	4,077	2,023	2,625	4,546	18	3,767	120	122
TOTAL	660,172	405,824	47,797	3,119	8,784	507	3,212	13,148	4,652	2,499	2,836	57,028	352	1,211	54,114	29,715	26,179	64,436	1,109	57,959	25,081	2,086

**Persons Arrested By Age, Sex, and Race  
2008**

**TABLE 11**

Offenses Charged by Sex		Grand	Ages	Ages 18	Under	10-12	13-14	15	16	17	18	19	20	21	22
		Total All Ages	Under 18	And Over	10										
Total		493,519	104,062	389,457	640	6,484	21,551	20,042	25,035	30,310	28,470	28,768	24,547	20,168	18,160
Percent Distribution		100.0	21.1	78.9	.1	1.3	4.4	4.1	5.1	6.1	5.8	5.8	5.0	4.1	3.7
Murder and Nonnegligent Manslaughter	Male	521	54	467	0	0	1	5	17	31	35	52	46	30	20
	Female	53	2	51	0	0	1	0	1	0	2	1	4	2	4
Manslaughter by Negligence	Male	25	2	23	0	0	0	0	1	1	0	3	1	1	2
	Female	8	0	8	0	0	0	0	0	0	1	0	0	0	0
Forcible Rape	Male	1,179	212	967	1	24	62	33	49	43	54	59	48	41	37
	Female	7	0	7	0	0	0	0	0	0	0	2	0	0	0
Robbery	Male	6,502	1,842	4,660	0	86	374	383	476	523	518	495	376	293	246
	Female	952	194	758	0	9	44	44	38	59	70	60	55	38	56
Aggravated Assault	Male	12,691	2,157	10,534	15	226	486	406	495	529	569	585	520	515	500
	Female	4,067	877	3,190	0	66	224	208	193	186	154	166	157	135	162
Burglary	Male	9,233	2,147	7,086	15	134	476	428	493	601	645	698	531	430	405
	Female	1,162	190	972	0	25	39	27	37	62	69	78	61	53	46
Larceny-Theft	Male	28,745	6,253	22,492	28	404	1,436	1,257	1,392	1,736	1,788	1,637	1,365	1,085	896
	Female	18,345	4,191	14,154	4	211	914	840	1,004	1,218	1,142	1,088	862	782	680
Motor Vehicle Theft	Male	3,093	785	2,308	1	16	118	188	225	237	245	230	158	142	111
	Female	429	67	362	0	3	15	12	17	20	33	25	22	22	19
Arson	Male	578	270	308	12	51	82	57	32	36	31	44	14	20	14
	Female	105	31	74	1	5	13	3	5	4	5	5	1	3	4
Violent Crime		25,972	5,338	20,634	16	411	1,192	1,079	1,269	1,371	1,402	1,420	1,206	1,054	1,025
Percent Distribution		100.0	20.6	79.4	.1	1.6	4.6	4.2	4.9	5.3	5.4	5.5	4.6	4.1	3.9
Property Crime		61,690	13,934	47,756	61	849	3,093	2,812	3,205	3,914	3,958	3,805	3,014	2,537	2,175
Percent Distribution		100.0	22.6	77.4	.1	1.4	5.0	4.6	5.2	6.3	6.4	6.2	4.9	4.1	3.5
Part I Total		87,695	19,274	68,421	77	1,260	4,285	3,891	4,475	5,286	5,361	5,228	4,221	3,592	3,202
Percent Distribution		100.0	22.0	78.0	.1	1.4	4.9	4.4	5.1	6.0	6.1	6.0	4.8	4.1	3.7
Other Assaults - Not Aggravated	Male	35,607	6,021	29,586	57	573	1,533	1,117	1,350	1,391	1,335	1,209	1,204	1,235	1,214
	Female	12,190	2,793	9,397	7	250	748	562	657	569	490	430	455	428	424
Forgery and Counterfeiting	Male	2,049	68	1,981	0	2	3	10	10	43	83	111	93	66	75
	Female	1,070	36	1,034	0	1	4	1	9	21	38	58	61	38	29
Fraud	Male	5,140	217	4,923	0	7	38	45	44	83	171	188	187	188	208
	Female	3,644	132	3,512	1	5	26	20	26	54	106	120	129	139	116
Embezzlement	Male	292	32	260	0	1	2	5	10	14	25	15	12	18	9
	Female	215	16	199	0	1	2	3	4	6	18	11	15	15	15
Stolen Prop., Rec., Posses., Buying	Male	2,689	525	2,164	0	23	89	103	153	157	202	205	155	114	109
	Female	523	110	413	0	9	19	22	24	36	35	16	25	22	22
Vandalism	Male	10,951	4,137	6,814	85	461	1,139	699	737	1,016	944	818	572	522	405
	Female	2,197	581	1,616	9	75	174	92	94	137	157	133	123	101	66
Weapons, Carrying, Posses, Etc.	Male	4,117	1,178	2,939	7	173	292	191	235	280	292	290	222	188	184
	Female	535	314	221	0	39	95	70	59	51	35	12	13	10	14
Prostitution and Commercialized Vice	Male	560	7	553	0	0	1	0	3	3	7	14	5	15	22
	Female	1,939	4	1,935	0	0	0	0	1	3	8	24	43	43	45
Sex Offenses (Except 02 and 160)	Male	2,665	526	2,139	4	83	184	106	69	80	108	80	82	77	88
	Female	171	37	134	0	2	7	9	7	12	1	10	6	7	9
Drug Abuse Violations	Male	47,600	5,313	42,287	5	39	565	856	1,511	2,337	3,359	3,723	3,137	2,663	2,317
	Female	9,428	808	8,620	3	8	113	164	216	304	485	491	519	462	433
Drug Sale/Mfg - Opium - Cocaine	Male	10,305	817	9,488	2	5	67	131	249	363	577	697	614	551	490
	Female	1,727	91	1,636	0	0	4	21	32	34	62	58	93	84	71
Drug Sale/Mfg - Marijuana	Male	4,344	522	3,822	1	3	49	67	146	256	358	431	347	306	237
	Female	571	56	515	0	1	11	11	12	21	33	35	39	29	30
Drug Sale/Mfg - Synthetic	Male	1,020	100	920	0	1	13	16	35	35	55	51	46	53	43
	Female	270	16	254	0	0	3	3	2	8	6	9	13	12	13
Drug Sale/Mfg - Other	Male	527	58	469	0	0	16	10	15	17	21	30	13	24	29
	Female	161	12	149	0	0	5	1	5	1	6	7	6	7	12
Drug Possession - Opium - Cocaine	Male	8,812	369	8,443	0	1	33	49	99	187	246	347	329	356	344
	Female	2,338	31	2,307	0	0	4	4	10	13	46	54	69	93	83
Drug Possession - Marijuana	Male	18,365	3,029	15,336	2	26	325	511	863	1,302	1,903	1,924	1,563	1,180	958
	Female	2,890	478	2,412	3	3	65	105	120	182	270	270	231	181	165
Drug Possession - Synthetic	Male	1,562	109	1,453	0	0	14	19	28	48	60	88	78	69	92
	Female	472	35	437	0	1	6	5	9	14	18	12	19	23	20
Drug Possession - Other	Male	2,665	309	2,356	0	3	48	53	76	129	139	155	147	124	124
	Female	999	89	910	0	3	15	14	26	31	44	46	49	33	39
Gambling	Male	304	27	277	0	0	3	12	5	7	10	11	10	9	8
	Female	48	0	48	0	0	0	0	0	0	0	0	0	0	3
Gambling - Book Making	Male	39	0	39	0	0	0	0	0	0	0	0	0	0	0
	Female	1	0	1	0	0	0	0	0	0	0	0	0	0	0
Gambling - Numbers, Etc.	Male	22	0	22	0	0	0	0	0	0	0	0	0	0	0
	Female	12	0	12	0	0	0	0	0	0	0	0	0	0	0
Gambling - Other	Male	243	27	216	0	0	3	12	5	7	10	11	10	9	8
	Female	35	0	35	0	0	0	0	0	0	0	0	0	0	3

\* Curfew/Loitering and Runaways arrests are reported only for Juveniles

23	24	25-29	30-34	35-39	40-44	45-49	50-54	55-59	60-64	65 and Over	White	Black	Indian	Asian	Offenses Charged by Sex
15,821	14,535	59,164	39,873	37,522	36,079	30,482	18,706	9,069	4,306	3,787	343,430	147,002	277	2,788	Total
3.2	2.9	12.0	8.1	7.6	7.3	6.2	3.8	1.8	.9	.8	69.6	29.8	.1	.6	Percent Distribution
23	21	94	49	35	18	13	12	7	4	8	167	346	1	7	Male
1	2	13	6	6	3	2	2	2	0	1	26	27	0	0	Female
2	0	5	0	0	0	3	3	2	1	0	16	9	0	0	Male
1	3	2	0	0	0	1	0	0	0	0	6	2	0	0	Female
33	26	137	138	119	102	74	45	20	17	17	669	497	0	13	Male
0	0	1	0	2	1	1	0	0	0	0	4	3	0	0	Female
218	186	728	452	407	362	249	86	28	8	8	2,054	4,409	3	36	Male
34	43	128	79	81	58	41	11	3	1	0	357	591	1	3	Female
445	380	1,789	1,221	1,100	1,048	834	545	254	125	104	6,948	5,653	8	82	Male
117	120	557	382	394	326	284	145	49	24	18	1,718	2,333	1	15	Female
300	340	1,159	689	609	503	425	239	65	30	18	6,505	2,681	3	44	Male
69	44	188	92	109	81	51	21	6	2	2	893	267	1	1	Female
909	841	3,575	2,347	2,254	2,119	1,740	968	507	232	229	20,774	7,775	16	180	Male
582	594	2,243	1,611	1,349	1,182	906	562	256	160	155	12,774	5,394	16	159	Female
92	92	376	246	208	205	108	66	18	6	5	1,728	1,351	0	14	Male
22	17	71	43	29	24	27	4	1	3	0	253	175	0	1	Female
12	4	44	23	19	24	28	14	6	7	4	468	106	1	3	Male
2	0	15	10	5	8	4	7	2	2	1	66	39	0	0	Female
871	778	3,447	2,327	2,144	1,918	1,498	846	363	179	156	11,943	13,859	14	156	Violent Crime
3.4	3.0	13.3	9.0	8.3	7.4	5.8	3.3	1.4	.7	.6	46.0	53.4	.1	.6	Percent Distribution
1,988	1,932	7,671	5,061	4,582	4,146	3,289	1,881	861	442	414	43,461	17,788	37	402	Property Crime
3.2	3.1	12.4	8.2	7.4	6.7	5.3	3.0	1.4	.7	.7	70.5	28.8	.1	.7	Percent Distribution
2,862	2,713	11,125	7,388	6,726	6,064	4,791	2,730	1,226	622	570	55,426	31,658	51	558	Part I Total
3.3	3.1	12.7	8.4	7.7	6.9	5.5	3.1	1.4	.7	.6	63.2	36.1	.1	.6	Percent Distribution
1,158	1,100	4,826	3,671	3,512	3,336	2,770	1,576	748	358	334	25,475	9,988	11	126	Male
359	355	1,531	1,191	1,197	1,129	744	361	149	83	71	8,840	3,313	5	31	Female
70	76	355	265	227	196	186	109	40	12	17	1,237	793	2	17	Male
42	42	196	152	145	97	79	35	16	5	1	851	217	1	1	Female
147	174	796	674	600	576	456	276	146	87	49	3,847	1,265	1	27	Male
93	125	638	490	568	400	279	144	83	42	40	2,849	779	3	13	Female
9	12	36	23	27	25	25	13	6	2	3	189	101	1	1	Male
8	9	20	18	30	17	13	4	4	1	1	115	98	0	2	Female
108	98	357	222	185	155	146	64	25	5	14	1,616	1,062	4	7	Male
20	25	64	50	52	42	22	11	4	1	2	317	204	0	2	Female
316	280	922	492	485	375	314	193	86	41	49	9,240	1,635	8	68	Male
72	67	253	176	150	126	103	47	18	11	13	1,689	502	1	5	Female
152	122	605	299	169	154	111	64	48	21	18	1,627	2,466	1	23	Male
9	6	37	27	17	16	11	6	4	2	2	206	327	0	2	Female
13	15	62	59	83	92	57	46	20	13	30	284	271	0	5	Male
48	53	311	243	362	363	271	89	24	6	2	974	913	0	52	Female
64	46	271	223	241	255	204	141	95	67	97	1,922	722	0	21	Male
6	3	18	18	13	17	13	5	6	1	1	134	36	0	1	Female
1,974	1,882	7,493	4,483	3,446	2,980	2,331	1,463	657	241	138	25,257	22,126	14	203	Male
394	365	1,440	936	930	891	718	393	121	31	11	6,551	2,848	4	25	Female
460	438	1,914	1,176	911	686	459	282	151	47	35	4,256	6,028	1	20	Male
65	58	302	197	182	193	157	76	27	6	5	1,035	684	0	8	Female
199	172	690	373	239	195	128	88	32	16	11	2,051	2,259	2	32	Male
32	25	96	61	38	32	31	21	11	2	0	351	219	0	1	Female
32	48	179	105	85	65	65	48	27	10	8	648	366	0	6	Male
11	11	44	27	30	28	26	17	6	0	1	211	58	0	1	Female
23	19	84	73	43	49	19	21	14	4	3	356	168	1	2	Male
5	6	26	20	14	18	13	7	2	0	0	131	29	0	1	Female
304	312	1,403	982	894	1,017	905	610	244	97	53	4,473	4,317	0	22	Male
85	91	362	256	333	348	268	159	45	13	2	1,517	820	0	1	Female
778	675	2,457	1,313	938	675	509	266	135	45	17	10,346	7,903	7	109	Male
129	108	369	206	161	137	94	66	16	9	0	2,025	852	2	11	Female
61	78	322	213	134	108	66	53	19	10	2	989	571	0	2	Male
22	23	88	60	55	39	33	18	6	1	0	399	72	1	0	Female
117	140	444	248	202	185	180	95	35	12	9	2,138	514	3	10	Male
45	43	153	109	117	96	96	29	8	0	3	882	114	1	2	Female
9	7	33	27	26	26	35	26	8	16	16	115	188	0	1	Male
0	0	6	4	2	3	7	8	4	8	3	34	14	0	0	Female
1	1	5	6	4	5	9	4	1	2	1	39	0	0	0	Male
0	0	0	0	0	0	0	1	0	0	0	1	0	0	0	Female
0	0	0	0	2	2	2	3	3	4	6	2	19	0	1	Male
0	0	0	0	0	0	1	2	0	7	2	1	11	0	0	Female
8	6	28	21	20	19	24	19	4	10	9	74	169	0	0	Male
0	0	6	4	2	3	6	5	4	1	1	32	3	0	0	Female

Persons Arrested By Age, Sex, and Race  
2008

TABLE 11

Offenses Charged by Sex		Grand Total All Ages	Ages Under 18	Ages 18 And Over	Under 10	10-12	13-14	15	16	17	18	19	20	21	22
Offenses Against Family & Children	Male	701	31	670	1	1	9	6	5	9	16	25	13	20	26
	Female	510	20	490	0	1	4	6	4	5	11	19	19	17	24
Driving Under the Influence	Male	42,231	442	41,789	0	1	3	15	86	337	914	1,288	1,342	1,868	1,973
	Female	11,883	127	11,756	1	0	3	7	31	85	241	350	356	591	614
Liquor Law	Male	19,862	4,638	15,224	5	25	279	638	1,291	2,400	4,650	5,042	4,046	340	171
	Female	9,853	3,109	6,744	0	15	283	586	866	1,359	2,433	2,297	1,673	76	30
Drunkenness	Male	21,143	303	20,840	5	1	23	43	87	144	302	386	403	1,371	1,168
	Female	5,036	85	4,951	0	2	7	22	20	34	61	97	86	352	229
Disorderly Conduct	Male	46,632	12,244	34,388	71	968	2,938	2,387	2,723	3,157	3,024	2,568	2,154	2,421	2,067
	Female	17,804	5,540	12,264	12	423	1,516	1,136	1,273	1,180	927	825	725	754	611
Vagrancy	Male	1,007	109	898	0	0	23	26	28	32	55	57	43	23	29
	Female	102	18	84	0	2	3	0	8	5	5	5	3	3	5
All Other Offenses (Except Traffic)	Male	45,613	6,134	39,479	52	324	1,316	1,157	1,524	1,761	1,998	2,078	1,915	1,938	1,765
	Female	12,346	1,939	10,407	16	106	476	436	425	480	563	534	480	442	431
Curfew and Loitering Laws (Under 18)	Male	18,282	18,282	0	155	1,104	3,459	3,669	4,687	5,208	0	0	0	0	0
	Female	6,799	6,799	0	52	413	1,481	1,458	1,703	1,692	0	0	0	0	0
Runaways	Male	989	989	0	11	42	185	228	259	264	0	0	0	0	0
	Female	1,097	1,097	0	4	44	221	244	316	268	0	0	0	0	0
Part II Total		405,824	84,788	321,036	563	5,224	17,266	16,151	20,560	25,024	23,109	23,540	20,326	16,576	14,958
Percent Distribution		100.0	20.9	79.1	.1	1.3	4.3	4.0	5.1	6.2	5.7	5.8	5.0	4.1	3.7

\* Curfew/Loitering and Runaways arrests are reported only for Juveniles

23	24	25-29	30-34	35-39	40-44	45-49	50-54	55-59	60-64	65 and Over	White	Black	Indian	Asian	Offenses Charged by Sex	
17	28	115	116	85	89	53	29	17	11	10	564	130	1	6	Male	Offenses Against Family & Children
26	22	126	67	63	47	30	7	8	2	2	382	124	0	4	Female	
1,923	1,806	7,139	4,840	4,418	4,390	3,962	2,881	1,607	821	617	36,340	5,525	27	338	Male	Driving Under the Influence
577	515	2,065	1,221	1,405	1,432	1,256	653	302	116	62	10,770	1,045	6	62	Female	
86	73	158	90	85	139	137	105	59	21	22	18,264	1,441	6	147	Male	Liquor Law
17	6	42	21	32	41	39	24	6	4	3	9,283	503	5	62	Female	
974	827	3,197	2,056	2,057	2,484	2,440	1,687	873	360	255	18,040	2,957	31	114	Male	Drunkenness
200	186	668	501	642	745	681	328	103	41	31	4,434	578	9	15	Female	
1,580	1,306	4,958	3,053	2,776	2,800	2,469	1,595	787	387	443	34,392	11,966	25	247	Male	Disorderly Conduct
558	436	1,865	1,320	1,250	1,117	986	480	195	98	117	12,261	5,471	11	61	Female	
24	24	107	83	109	128	99	63	33	14	7	336	666	0	5	Male	Vagrancy
0	2	7	9	12	13	12	5	3	0	0	53	48	0	1	Female	
1,514	1,407	5,753	4,172	4,125	4,148	3,673	2,478	1,294	616	605	29,752	15,617	32	208	Male	All Other Offenses (Except Traffic)
392	322	1,569	1,193	1,270	1,171	959	567	244	139	131	9,118	3,162	10	56	Female	
0	0	0	0	0	0	0	0	0	0	0	6,402	11,673	2	205	Male	Curfew and Loitering Laws (Under 18)
0	0	0	0	0	0	0	0	0	0	0	2,661	4,076	3	59	Female	
0	0	0	0	0	0	0	0	0	0	0	750	234	2	3	Male	Runaways
0	0	0	0	0	0	0	0	0	0	0	833	260	0	4	Female	
12,959	11,822	48,039	32,485	30,796	30,015	25,691	15,976	7,843	3,684	3,217	288,004	115,344	226	2,230		Part II Total
3.2	2.9	11.8	8.0	7.6	7.4	6.3	3.9	1.9	.9	.8	71.0	28.4	.1	.5		Percent Distribution

**Arrests By Age  
2008  
TABLE 12**

Offense	Total Arrested	Under 18 Arrested	Under 25 Arrested	25 and Over Arrested	% Dist. Total	% Dist. Under 18	% Dist. Under 25	% Dist. 25 and Over	% Total	% Under 18	% Under 25	% 25 and Over	Total % Change From 2007	Under 18 % Change From 2007	Under 25 % Change From 2007	25 and Over % Change From 2007
						Under 18	Under 25	25 and Over		Under 18	Under 25	25 and Over	Under 18	Under 25	25 and Over	
Murder and Nonnegligent Manslaughter	574	56	299	275	100.0	9.8	52.1	47.9	.1	.1	.1	.1	8.5	7.7	6.8	10.4
Manslaughter by Negligence	33	2	16	17	100.0	6.1	48.5	51.5	.0	.0	.0	.0	-40.0	-33.3	-20.0	-51.4
Forcible Rape	1,186	212	512	674	100.0	17.9	43.2	56.8	.2	.2	.2	.3	6.3	-2.3	8.0	5.0
Robbery	7,454	2,036	4,724	2,730	100.0	27.3	63.4	36.6	1.5	2.0	1.9	1.1	.5	-5.5	.5	.5
Aggravated Assault	16,758	3,034	7,559	9,199	100.0	18.1	45.1	54.9	3.4	2.9	3.0	3.8	1.3	1.0	.4	2.0
Burglary	10,395	2,337	6,106	4,289	100.0	22.5	58.7	41.3	2.1	2.2	2.4	1.8	3.4	-7.5	5.2	1.0
Larceny-Theft	47,090	10,444	24,695	22,395	100.0	22.2	52.4	47.6	9.5	10.0	9.7	9.4	8.7	8.5	10.7	6.5
Motor Vehicle Theft	3,522	852	2,082	1,440	100.0	24.2	59.1	40.9	.7	.8	.8	.6	-17.3	-30.6	-20.7	-11.7
Arson	683	301	460	223	100.0	44.1	67.3	32.7	.1	.3	.2	.1	-12.4	-19.7	-15.9	-4.3
<b>Total Part I</b>	<b>87,695</b>	<b>19,274</b>	<b>46,453</b>	<b>41,242</b>	<b>100.0</b>	<b>22.0</b>	<b>53.0</b>	<b>47.0</b>	<b>17.8</b>	<b>18.5</b>	<b>18.3</b>	<b>17.3</b>	<b>4.3</b>	<b>.5</b>	<b>4.9</b>	<b>3.6</b>
Other Assaults - Not Aggravated	47,797	8,814	20,210	27,587	100.0	18.4	42.3	57.7	9.7	8.5	7.9	11.5	.7	-3.3	-.4	1.5
Forgery and Counterfeiting	3,119	104	986	2,133	100.0	3.3	31.6	68.4	.6	.1	.4	.9	-13.6	-6.3	-25.4	-6.9
Fraud	8,784	349	2,440	6,344	100.0	4.0	27.8	72.2	1.8	.3	1.0	2.7	-11.3	-10.5	-12.9	-10.7
Embezzlement	507	48	239	268	100.0	9.5	47.1	52.9	.1	.0	.1	.1	12.2	29.7	32.8	-1.5
Stolen Prop., Rec., Posses., Buying	3,212	635	1,791	1,421	100.0	19.8	55.8	44.2	.7	.6	.7	.6	-9.5	-12.3	-9.7	-9.3
Vandalism	13,148	4,718	9,294	3,854	100.0	35.9	70.7	29.3	2.7	4.5	3.7	1.6	-7	-7.3	-1	-2.1
Weapons, Carrying, Posses, Etc.	4,652	1,492	3,041	1,611	100.0	32.1	65.4	34.6	.9	1.4	1.2	.7	-1.5	-7.1	-5.4	6.6
Prostitution and Commercialized Vice	2,499	11	366	2,133	100.0	.4	14.6	85.4	.5	.0	.1	.9	6.6	-21.4	22.0	4.3
Sex Offenses (Except 02 and 160)	2,836	563	1,150	1,686	100.0	19.9	40.6	59.4	.6	.5	.5	.7	-9	-1.6	-6	-1.1
Drug Sale/Mfg - Opium - Cocaine	12,032	908	5,226	6,806	100.0	7.5	43.4	56.6	2.4	.9	2.1	2.8	-10.5	-14.6	-12.5	-8.8
Drug Sale/Mfg - Marijuana	4,915	578	2,851	2,064	100.0	11.8	58.0	42.0	1.0	.6	1.1	.9	-7.7	-26.2	-10.6	-3.4
Drug Sale/Mfg - Synthetic	1,290	116	519	771	100.0	9.0	40.2	59.8	.3	.1	.2	.3	-3.9	-16.5	-12.6	3.1
Drug Sale/Mfg - Other	688	70	278	410	100.0	10.2	40.4	59.6	.1	.1	.1	.2	.0	4.5	-7.0	5.4
Drug Sale or Manufacturing	18,925	1,672	8,874	10,051	100.0	8.8	46.9	53.1	3.8	1.6	3.5	4.2	-9.0	-18.5	-11.8	-6.4
Drug Possession - Opium - Cocaine	11,150	400	3,159	7,991	100.0	3.6	28.3	71.7	2.3	.4	1.2	3.3	-13.7	-27.8	-8.6	-15.5
Drug Possession - Marijuana	21,255	3,507	13,842	7,413	100.0	16.5	65.1	34.9	4.3	3.4	5.4	3.1	6.6	-2.4	6.3	7.1
Drug Possession - Synthetic	2,034	144	807	1,227	100.0	7.1	39.7	60.3	.4	.1	.3	.5	9.7	-7.7	12.1	8.2
Drug Possession - Other	3,664	398	1,643	2,021	100.0	10.9	44.8	55.2	.7	.4	.6	.8	-4	11.5	4.9	-4.3
Drug Possession	38,103	4,449	19,451	18,652	100.0	11.7	51.0	49.0	7.7	4.3	7.6	7.8	-8	-4.6	3.7	-5.0
Drug Violations	57,028	6,121	28,325	28,703	100.0	10.7	49.7	50.3	11.6	5.9	11.1	12.0	-3.7	-8.8	-1.7	-5.5
Gambling - Book Making	40	0	2	38	100.0	.0	5.0	95.0	.0	.0	.0	.0	73.9	-100.0	-60.0	111.1
Gambling - Numbers, Etc.	34	0	0	34	100.0	.0	.0	100.0	.0	.0	.0	.0	-12.8	.0	.0	-12.8
Gambling - Other	278	27	92	186	100.0	9.7	33.1	66.9	.1	.0	.0	.1	7.3	42.1	-11.5	20.0
Gambling	352	27	94	258	100.0	7.7	26.7	73.3	.1	.0	.0	.1	9.7	22.7	-13.8	21.7
Offenses Against Family & Children	1,211	51	334	877	100.0	4.2	27.6	72.4	.2	.0	.1	.4	2.8	2.0	2.5	2.9
Driving Under the Influence	54,114	569	14,927	39,187	100.0	1.1	27.6	72.4	11.0	.5	5.9	16.4	3.5	-18.6	-.8	5.3
Liquor Law	29,715	7,747	28,687	1,028	100.0	26.1	96.5	3.5	6.0	7.4	11.3	.4	-3.7	-8.4	-3.9	1.0
Drunkenness	26,179	388	7,030	19,149	100.0	1.5	26.9	73.1	5.3	.4	2.8	8.0	-9	10.2	-4.1	.4
Disorderly Conduct	64,436	17,784	37,740	26,696	100.0	27.6	58.6	41.4	13.1	17.1	14.8	11.2	-1	1.0	-.7	.7

\* Curfew/Loitering and Runaways arrests are reported only for Juveniles

**Arrests By Age  
2008  
TABLE 12**

Offense	Total Arrested	Under 18 Arrested	Under 25 Arrested	25 and Over Arrested	% Dist. Total	% Dist. Under 18	% Dist. Under 25	% Dist. 25 and Over	% Total	% Under 18	% Under 25	% 25 and Over	Total % Change From 2007	Under 18 % Change From 2007	Under 25 % Change From 2007	25 and Over % Change From 2007
Vagrancy	1,109	127	405	704	100.0	11.5	36.5	63.5	.2	.1	.2	.3	37.9	53.0	29.0	43.7
All Other Offenses (Except Traffic)	57,959	8,073	23,852	34,107	100.0	13.9	41.2	58.8	11.7	7.8	9.4	14.3	.5	-2.6	.3	.7
Curfew and Loitering Laws (Under 18)	25,081	25,081	25,081	0	100.0	100.0	100.0	.0	5.1	24.1	9.9	.0	-1.8	-1.8	-1.8	.0
Runaways	2,086	2,086	2,086	0	100.0	100.0	100.0	.0	.4	2.0	.8	.0	-5.7	-5.7	-5.7	.0
<b>Total Part II</b>	<b>405,824</b>	<b>84,788</b>	<b>208,078</b>	<b>197,746</b>	<b>100.0</b>	<b>20.9</b>	<b>51.3</b>	<b>48.7</b>	<b>82.2</b>	<b>81.5</b>	<b>81.7</b>	<b>82.7</b>	<b>-8</b>	<b>-3.3</b>	<b>-1.8</b>	<b>.3</b>
<b>State Total</b>	<b>493,519</b>	<b>104,062</b>	<b>254,531</b>	<b>238,988</b>	<b>100.0</b>	<b>21.1</b>	<b>51.6</b>	<b>48.4</b>	<b>100.0</b>	<b>100.0</b>	<b>100.0</b>	<b>100.0</b>	<b>.1</b>	<b>-2.6</b>	<b>-6</b>	<b>.8</b>

*\* Curfew/Loitering and Runaways arrests are reported only for Juveniles*

**Arrests By Sex  
2008  
TABLE 13**

Offense	Total	Males	Females	Percent	% Dist.	% Dist.	%	%	%	Total	Male	Female
	Arrested	Arrested	Arrested	Total	Male	Female	Total	Male	Female	% Change From 2007	% Change From 2007	% Change From 2007
Murder and Nonnegligent Manslaughter	574	521	53	100.0	90.8	9.2	.1	.1	.0	8.5	8.1	12.8
Manslaughter by Negligence	33	25	8	100.0	75.8	24.2	.0	.0	.0	-40.0	-30.6	-57.9
Forcible Rape	1,186	1,179	7	100.0	99.4	.6	.2	.3	.0	6.3	5.9	133.3
Robbery	7,454	6,502	952	100.0	87.2	12.8	1.5	1.8	.8	.5	-.5	8.1
Aggravated Assault	16,758	12,691	4,067	100.0	75.7	24.3	3.4	3.4	3.3	1.3	.0	5.5
Burglary	10,395	9,233	1,162	100.0	88.8	11.2	2.1	2.5	.9	3.4	2.9	7.8
Larceny-Theft	47,090	28,745	18,345	100.0	61.0	39.0	9.5	7.7	15.0	8.7	8.0	9.7
Motor Vehicle Theft	3,522	3,093	429	100.0	87.8	12.2	.7	.8	.4	-17.3	-17.1	-18.9
Arson	683	578	105	100.0	84.6	15.4	.1	.2	.1	-12.4	-12.3	-13.2
<b>Total Part I</b>	<b>87,695</b>	<b>62,567</b>	<b>25,128</b>	<b>100.0</b>	<b>71.3</b>	<b>28.7</b>	<b>17.8</b>	<b>16.9</b>	<b>20.5</b>	<b>4.3</b>	<b>2.9</b>	<b>8.0</b>
Other Assaults - Not Aggravated	47,797	35,607	12,190	100.0	74.5	25.5	9.7	9.6	9.9	.7	-.1	3.1
Forgery and Counterfeiting	3,119	2,049	1,070	100.0	65.7	34.3	.6	.6	.9	-13.6	-13.3	-14.3
Fraud	8,784	5,140	3,644	100.0	58.5	41.5	1.8	1.4	3.0	-11.3	-15.2	-5.3
Embezzlement	507	292	215	100.0	57.6	42.4	.1	.1	.2	12.2	16.3	7.0
Stolen Prop., Rec., Posses., Buying	3,212	2,689	523	100.0	83.7	16.3	.7	.7	.4	-9.5	-9.8	-8.2
Vandalism	13,148	10,951	2,197	100.0	83.3	16.7	2.7	3.0	1.8	-.7	-1.7	4.6
Weapons, Carrying, Posses, Etc.	4,652	4,117	535	100.0	88.5	11.5	.9	1.1	.4	-1.5	-1.9	1.1
Prostitution and Commercialized Vice	2,499	560	1,939	100.0	22.4	77.6	.5	.2	1.6	6.6	28.7	1.5
Sex Offenses (Except 02 and 160)	2,836	2,665	171	100.0	94.0	6.0	.6	.7	.1	-.9	-1.7	14.8
Drug Sale/Mfg - Opium - Cocaine	12,032	10,305	1,727	100.0	85.6	14.4	2.4	2.8	1.4	-10.5	-11.2	-5.7
Drug Sale/Mfg - Marijuana	4,915	4,344	571	100.0	88.4	11.6	1.0	1.2	.5	-7.7	-8.3	-3.1
Drug Sale/Mfg - Synthetic	1,290	1,020	270	100.0	79.1	20.9	.3	.3	.2	-3.9	-7.4	12.0
Drug Sale/Mfg - Other	688	527	161	100.0	76.6	23.4	.1	.1	.1	.0	.4	-1.2
Drug Sale or Manufacturing	18,925	16,196	2,729	100.0	85.6	14.4	3.8	4.4	2.2	-9.0	-9.9	-3.4
Drug Possession - Opium - Cocaine	11,150	8,812	2,338	100.0	79.0	21.0	2.3	2.4	1.9	-13.7	-13.4	-14.9
Drug Possession - Marijuana	21,255	18,365	2,890	100.0	86.4	13.6	4.3	5.0	2.4	6.6	7.5	1.0
Drug Possession - Synthetic	2,034	1,562	472	100.0	76.8	23.2	.4	.4	.4	9.7	11.8	3.3
Drug Possession - Other	3,664	2,665	999	100.0	72.7	27.3	.7	.7	.8	-.4	-.2	-.8

*\* Curfew/Loitering and Runaways arrests are reported only for Juveniles*

**Arrests By Sex  
2008  
TABLE 13**

Offense	Total	Males	Females	Percent	% Dist.	% Dist.	%	%	%	Total	Male	Female
	Arrested	Arrested	Arrested	Total	Male	Female	Total	Male	Female	% Change From 2007	% Change From 2007	% Change From 2007
Drug Possession	38,103	31,404	6,699	100.0	82.4	17.6	7.7	8.5	5.5	-8	.3	-5.3
Drug Violations	57,028	47,600	9,428	100.0	83.5	16.5	11.6	12.8	7.7	-3.7	-3.4	-4.7
Gambling - Book Making	40	39	1	100.0	97.5	2.5	.0	.0	.0	73.9	85.7	-50.0
Gambling - Numbers, Etc.	34	22	12	100.0	64.7	35.3	.0	.0	.0	-12.8	-18.5	.0
Gambling - Other	278	243	35	100.0	87.4	12.6	.1	.1	.0	7.3	8.5	.0
Gambling	352	304	48	100.0	86.4	13.6	.1	.1	.0	9.7	11.8	-2.0
Offenses Against Family & Children	1,211	701	510	100.0	57.9	42.1	.2	.2	.4	2.8	-4.4	14.6
Driving Under the Influence	54,114	42,231	11,883	100.0	78.0	22.0	11.0	11.4	9.7	3.5	2.8	6.2
Liquor Law	29,715	19,862	9,853	100.0	66.8	33.2	6.0	5.4	8.0	-3.7	-5.4	-1
Drunkenness	26,179	21,143	5,036	100.0	80.8	19.2	5.3	5.7	4.1	-9	-1.9	3.8
Disorderly Conduct	64,436	46,632	17,804	100.0	72.4	27.6	13.1	12.6	14.5	-1	-4	.5
Vagrancy	1,109	1,007	102	100.0	90.8	9.2	.2	.3	.1	37.9	41.0	13.3
All Other Offenses (Except Traffic)	57,959	45,613	12,346	100.0	78.7	21.3	11.7	12.3	10.1	.5	.5	.8
Curfew and Loitering Laws (Under 18)	25,081	18,282	6,799	100.0	72.9	27.1	5.1	4.9	5.5	-1.8	-3.3	2.5
Runaways	2,086	989	1,097	100.0	47.4	52.6	.4	.3	.9	-5.7	-2.1	-8.8
<b>Total Part II</b>	<b>405,824</b>	<b>308,434</b>	<b>97,390</b>	<b>100.0</b>	<b>76.0</b>	<b>24.0</b>	<b>82.2</b>	<b>83.1</b>	<b>79.5</b>	<b>-8</b>	<b>-1.3</b>	<b>.9</b>
<b>TOTAL</b>	<b>493,519</b>	<b>371,001</b>	<b>122,518</b>	<b>100.0</b>	<b>75.2</b>	<b>24.8</b>	<b>100.0</b>	<b>100.0</b>	<b>100.0</b>	<b>.1</b>	<b>-6</b>	<b>2.2</b>

*\* Curfew/Loitering and Runaways arrests are reported only for Juveniles*

**Arrests By Race  
2008  
TABLE 14**

Offense	Total	Whites	Blacks	Others	% Dist.	% Dist.	% Dist.	% Dist.	%	%	%	%	Total	White	Black	Other
	Arrested	Arrested	Arrested	Arrested	Total	White	Black	Other	Total	White	Black	Other	Change From 2007	Change From 2007	Change From 2007	Change From 2007
Murder and Nonnegligent Manslaughter	574	193	373	8	100.0	33.6	65.0	1.4	.1	.1	.3	.3	8.5	21.4	3.0	.0
Manslaughter by Negligence	33	22	11	0	100.0	66.7	33.3	.0	.0	.0	.0	.0	-40.0	-54.2	57.1	.0
Forcible Rape	1,186	673	500	13	100.0	56.7	42.2	1.1	.2	.2	.3	.4	6.3	7.2	3.1	333.3
Robbery	7,454	2,411	5,000	43	100.0	32.3	67.1	.6	1.5	.7	3.4	1.4	.5	-1.8	1.4	43.3
Aggravated Assault	16,758	8,666	7,986	106	100.0	51.7	47.7	.6	3.4	2.5	5.4	3.5	1.3	-3.0	6.3	1.9
Burglary	10,395	7,398	2,948	49	100.0	71.2	28.4	.5	2.1	2.2	2.0	1.6	3.4	1.2	8.3	122.7
Larceny-Theft	47,088	33,548	13,169	371	100.0	71.2	28.0	.8	9.5	9.8	9.0	12.1	8.7	9.2	7.5	8.5
Motor Vehicle Theft	3,522	1,981	1,526	15	100.0	56.2	43.3	.4	.7	.6	1.0	.5	-17.3	-8.2	-26.3	-46.4
Arson	683	534	145	4	100.0	78.2	21.2	.6	.1	.2	.1	.1	-12.4	-11.9	-16.2	300.0
<b>Total Part I</b>	<b>87,693</b>	<b>55,426</b>	<b>31,658</b>	<b>609</b>	<b>100.0</b>	<b>63.2</b>	<b>36.1</b>	<b>.7</b>	<b>17.8</b>	<b>16.1</b>	<b>21.5</b>	<b>19.9</b>	<b>4.3</b>	<b>4.5</b>	<b>3.7</b>	<b>13.2</b>
Other Assaults - Not Aggravated	47,789	34,315	13,301	173	100.0	71.8	27.8	.4	9.7	10.0	9.0	5.6	.7	-8	5.1	-18.0
Forgery and Counterfeiting	3,119	2,088	1,010	21	100.0	66.9	32.4	.7	.6	.6	.7	.7	-13.6	-11.7	-18.1	50.0
Fraud	8,784	6,696	2,044	44	100.0	76.2	23.3	.5	1.8	1.9	1.4	1.4	-11.3	-12.4	-7.3	-20.0
Embezzlement	507	304	199	4	100.0	60.0	39.3	.8	.1	.1	.1	.1	12.2	6.7	22.8	-20.0
Stolen Prop., Rec., Posses., Buying	3,212	1,933	1,266	13	100.0	60.2	39.4	.4	.7	.6	.9	.4	-9.5	-11.5	-6.0	-31.6
Vandalism	13,148	10,929	2,137	82	100.0	83.1	16.3	.6	2.7	3.2	1.5	2.7	-7	-6	-2.3	43.9
Weapons, Carrying, Posses, Etc.	4,652	1,833	2,793	26	100.0	39.4	60.0	.6	.9	.5	1.9	.8	-1.5	.2	-2.5	-13.3
Prostitution and Commercialized Vice	2,499	1,258	1,184	57	100.0	50.3	47.4	2.3	.5	.4	.8	1.9	6.6	10.1	4.0	-9.5
Sex Offenses (Except 02 and 160)	2,836	2,056	758	22	100.0	72.5	26.7	.8	.6	.6	.5	.7	-9	-2	-2.9	15.8
Drug Sale/Mfg - Opium - Cocaine	12,032	5,291	6,712	29	100.0	44.0	55.8	.2	2.4	1.5	4.6	.9	-10.5	.2	-17.5	11.5
Drug Sale/Mfg - Marijuana	4,915	2,402	2,478	35	100.0	48.9	50.4	.7	1.0	.7	1.7	1.1	-7.7	2.0	-16.1	105.9
Drug Sale/Mfg - Synthetic	1,290	859	424	7	100.0	66.6	32.9	.5	.3	.3	.3	.2	-3.9	-6.6	5.2	-63.2
Drug Sale/Mfg - Other	688	487	197	4	100.0	70.8	28.6	.6	.1	.1	.1	.1	.0	15.4	-25.7	300.0
Drug Sale or Manufacturing	18,925	9,039	9,811	75	100.0	47.8	51.8	.4	3.8	2.6	6.7	2.4	-9.0	.7	-16.5	19.0
Drug Possession - Opium - Cocaine	11,150	5,990	5,137	23	100.0	53.7	46.1	.2	2.3	1.7	3.5	.8	-13.7	-11.4	-15.9	-54.0
Drug Possession - Marijuana	21,255	12,371	8,755	129	100.0	58.2	41.2	.6	4.3	3.6	6.0	4.2	6.6	2.5	12.3	74.3
Drug Possession - Synthetic	2,034	1,388	643	3	100.0	68.2	31.6	.1	.4	.4	.4	.1	9.7	4.7	23.2	-50.0
Drug Possession - Other	3,664	3,020	628	16	100.0	82.4	17.1	.4	.7	.9	.4	.5	-4	1.7	-9.4	6.7
Drug Possession	38,103	22,769	15,163	171	100.0	59.8	39.8	.4	7.7	6.6	10.3	5.6	-8	-1.5	.3	17.9
Drug Violations	57,028	31,808	24,974	246	100.0	55.8	43.8	.4	11.6	9.3	17.0	8.0	-3.7	-9	-7.1	18.3
Gambling - Book Making	40	40	0	0	100.0	100.0	.0	.0	.0	.0	.0	.0	73.9	166.7	-100.0	-100.0
Gambling - Numbers, Etc.	34	3	30	1	100.0	8.8	88.2	2.9	.0	.0	.0	.0	-12.8	-70.0	3.4	.0
Gambling - Other	278	106	172	0	100.0	38.1	61.9	.0	.1	.0	.1	.0	7.3	34.2	-6	-100.0
Gambling	352	149	202	1	100.0	42.3	57.4	.3	.1	.0	.1	.0	9.7	43.3	-3.3	-87.5
Offenses Against Family & Children	1,211	946	254	11	100.0	78.1	21.0	.9	.2	.3	.2	.4	2.8	-3.2	28.9	175.0
Driving Under the Influence	54,113	47,110	6,570	433	100.0	87.1	12.1	.8	11.0	13.7	4.5	14.1	3.5	1.5	19.7	16.1
Liquor Law	29,711	27,547	1,944	220	100.0	92.7	6.5	.7	6.0	8.0	1.3	7.2	-3.7	-4.4	10.4	-20.6
Drunkenness	26,178	22,474	3,535	169	100.0	85.9	13.5	.6	5.3	6.5	2.4	5.5	-9	-1.9	6.1	-6
Disorderly Conduct	64,434	46,653	17,437	344	100.0	72.4	27.1	.5	13.1	13.6	11.9	11.2	-1	-2.0	5.3	5.8

\* Curfew/Loitering and Runaways arrests are reported only for Juveniles

**Arrests By Race  
2008  
TABLE 14**

Offense	Total Arrested	Whites Arrested	Blacks Arrested	Others Arrested	% Dist. Total	% Dist. White	% Dist. Black	% Dist. Other	% Total	% White	% Black	% Other	Total % Change From 2007	White % Change From 2007	Black % Change From 2007	Other % Change From 2007
Vagrancy	1,109	389	714	6	100.0	35.1	64.4	.5	.2	.1	.5	.2	38.1	.8	72.0	200.0
All Other Offenses (Except Traffic)	57,955	38,870	18,779	306	100.0	67.1	32.4	.5	11.7	11.3	12.8	10.0	.5	-1.3	4.5	5.9
Curfew and Loitering Laws (Under 18)	25,081	9,063	15,749	269	100.0	36.1	62.8	1.1	5.1	2.6	10.7	8.8	-1.8	-3.4	-8	-3.2
Runaways	2,086	1,583	494	9	100.0	75.9	23.7	.4	.4	.5	.3	.3	-5.7	-10.1	12.8	-35.7
<b>Total Part II</b>	<b>405,804</b>	<b>288,004</b>	<b>115,344</b>	<b>2,456</b>	<b>100.0</b>	<b>71.0</b>	<b>28.4</b>	<b>.6</b>	<b>82.2</b>	<b>83.9</b>	<b>78.5</b>	<b>80.1</b>	<b>-.8</b>	<b>-1.7</b>	<b>1.4</b>	<b>1.4</b>
<b>State Total</b>	<b>493,497</b>	<b>343,430</b>	<b>147,002</b>	<b>3,065</b>	<b>100.0</b>	<b>69.6</b>	<b>29.8</b>	<b>.6</b>	<b>100.0</b>	<b>100.0</b>	<b>100.0</b>	<b>100.0</b>	<b>.1</b>	<b>-.7</b>	<b>1.9</b>	<b>3.6</b>

*\* Curfew/Loitering and Runaways arrests are reported only for Juveniles*

Persons Charged and Dispositions of Persons Charged by Police, 2008

Table 15

Offense Classification	Total Persons Charged	Persons Arrested	Persons Summoned	Total Adult Dispositions	Guilty of Offense Charged	Guilty of Lesser Offense	Acquitted or Dismissed
Murder and Nonnegligent Manslaughter	571	561	10	60	37	13	10
Manslaughter by Negligence	32	31	1	6	4	2	0
Forcible Rape	1,179	1,056	123	297	163	71	63
Robbery	7,402	7,090	312	797	539	95	163
Aggravated Assault	16,650	14,578	2,072	2,877	1,553	698	626
Burglary	10,262	8,271	1,991	2,901	1,985	533	383
Larceny-Theft	45,784	25,806	19,978	12,252	9,578	833	1,841
Motor Vehicle Theft	3,486	2,934	552	735	516	90	129
Arson	649	489	160	224	170	22	32
<b>Total Part I</b>	<b>86,015</b>	<b>60,816</b>	<b>25,199</b>	<b>20,149</b>	<b>14,545</b>	<b>2,357</b>	<b>3,247</b>
Other Assaults - Not Aggravated	46,667	24,319	22,348	19,058	11,163	1,521	6,374
Forgery and Counterfeiting	3,101	2,227	874	1,045	776	101	168
Fraud	8,587	4,376	4,211	3,529	2,460	219	850
Embezzlement	501	371	130	104	68	11	25
Stolen Prop., Rec., Posses., Buying	3,127	2,392	735	815	567	103	145
Vandalism	12,372	3,653	8,719	4,643	3,493	114	1,036
Weapons, Carrying, Posses, Etc.	4,578	3,984	594	631	482	78	71
Prostitution and Commercialized Vice	2,499	2,350	149	147	118	12	17
Sex Offenses (Except 02 and 160)	2,795	2,030	765	890	649	122	119
Drug Abuse Violations	56,586	46,927	9,659	10,337	8,093	1,220	1,024
Gambling	351	306	45	38	23	8	7
Offenses Against Family & Children	1,193	767	426	324	245	36	43
Driving Under the Influence	53,542	36,281	17,261	18,398	16,702	417	1,279
Liquor Law	28,271	3,587	24,684	9,587	7,587	459	1,541
Drunkenness	25,952	5,444	20,508	6,430	5,905	40	485
Disorderly Conduct	60,900	11,393	49,507	17,679	14,296	277	3,106
Vagrancy	1,089	905	184	110	65	20	25
All Other Offenses (Except Traffic)	56,026	25,073	30,953	13,795	10,750	605	2,440
<b>Total Part II</b>	<b>368,137</b>	<b>176,385</b>	<b>191,752</b>	<b>107,560</b>	<b>83,442</b>	<b>5,363</b>	<b>18,755</b>
<b>TOTAL</b>	<b>454,152</b>	<b>237,201</b>	<b>216,951</b>	<b>127,709</b>	<b>97,987</b>	<b>7,720</b>	<b>22,002</b>

**Pennsylvania Law Enforcement Employees by Common Human Service Region  
Full-Time Law Enforcement Employees 2008**

**TABLE 16**

County	Total Employees	Total Male Employees	Total Female Employees	% Per 1,000	Total Officers	Male Officers	Female Officers	% Per 1,000	Total Civilians	Male Civilians	Female Civilians	% Per 1,000	Total Local Officers	Male Local Officers	Female Local Officers	% Per 1,000
BUCKS	1,186	1,000	186	1.91	972	919	53	1.56	214	81	133	.34	834	783	51	1.34
CHESTER	843	730	113	1.71	754	711	43	1.53	89	19	70	.18	550	517	33	1.12
DELAWARE	1,100	966	134	1.98	976	929	47	1.76	124	37	87	.22	841	806	35	1.52
MONTGOMERY	1,726	1,494	232	2.21	1,469	1,387	82	1.88	257	107	150	.33	1,362	1,284	78	1.74
PHILADELPHIA	7,879	5,603	2,276	5.47	6,988	5,318	1,670	4.85	891	285	606	.62	6,764	5,111	1,653	4.69
<b>Total Southeast CHSR</b>	<b>12,734</b>	<b>9,793</b>	<b>2,941</b>	<b>3.27</b>	<b>11,159</b>	<b>9,264</b>	<b>1,895</b>	<b>2.87</b>	<b>1,575</b>	<b>529</b>	<b>1,046</b>	<b>.40</b>	<b>10,351</b>	<b>8,501</b>	<b>1,850</b>	<b>2.66</b>
BERKS	811	713	98	1.92	727	688	39	1.72	84	25	59	.20	619	588	31	1.46
BRADFORD	112	103	9	1.83	103	100	3	1.68	9	3	6	.15	53	52	1	.86
CARBON	127	113	14	1.99	117	111	6	1.83	10	2	8	.16	58	57	1	.91
LACKAWANNA	397	376	21	1.90	354	345	9	1.70	43	31	12	.21	278	271	7	1.33
LEHIGH	635	550	85	2.09	519	496	23	1.71	116	54	62	.38	400	382	18	1.32
LUZERNE	605	553	52	1.94	536	519	17	1.72	69	34	35	.22	329	320	9	1.06
MONROE	267	238	29	1.59	243	231	12	1.45	24	7	17	.14	130	123	7	.77
NORTHAMPTON	666	588	78	2.11	593	571	22	1.88	73	17	56	.23	543	522	21	1.72
PIKE	98	84	14	1.62	85	80	5	1.41	13	4	9	.22	20	17	3	.33
SCHUYLKILL	214	198	16	1.46	198	192	6	1.35	16	6	10	.11	115	110	5	.78
SULLIVAN	39	37	2	6.34	35	35	0	5.69	4	2	2	.65	0	0	0	
SUSQUEHANNA	57	55	2	1.39	50	50	0	1.22	7	5	2	.17	6	6	0	.15
TIOGA	101	88	13	2.54	88	83	5	2.21	13	5	8	.33	33	29	4	.83
WAYNE	64	60	4	1.23	58	55	3	1.11	6	5	1	.11	9	9	0	.17
WYOMING	50	49	1	1.80	45	45	0	1.62	5	4	1	.18	8	8	0	.29
<b>Total Northeast CHSR</b>	<b>4,243</b>	<b>3,805</b>	<b>438</b>	<b>1.90</b>	<b>3,751</b>	<b>3,601</b>	<b>150</b>	<b>1.68</b>	<b>492</b>	<b>204</b>	<b>288</b>	<b>.22</b>	<b>2,601</b>	<b>2,494</b>	<b>107</b>	<b>1.17</b>
ADAMS	136	125	11	1.33	122	118	4	1.20	14	7	7	.14	65	62	3	.64
CUMBERLAND	473	407	66	2.05	415	388	27	1.80	58	19	39	.25	248	229	19	1.07
DAUPHIN	2,766	1,934	832	10.80	1,495	1,389	106	5.84	1,271	545	726	4.96	585	528	57	2.28
FRANKLIN	201	185	16	1.42	184	178	6	1.30	17	7	10	.12	75	73	2	.53
LANCASTER	868	726	142	1.73	745	701	44	1.49	123	25	98	.25	620	582	38	1.24
LEBANON	218	189	29	1.69	190	183	7	1.48	28	6	22	.22	139	133	6	1.08
PERRY	69	62	7	1.52	63	61	2	1.39	6	1	5	.13	7	7	0	.15
YORK	709	624	85	1.66	642	611	31	1.51	67	13	54	.16	543	514	29	1.27
<b>Total Southcentral CHSR</b>	<b>5,440</b>	<b>4,252</b>	<b>1,188</b>	<b>2.97</b>	<b>3,856</b>	<b>3,629</b>	<b>227</b>	<b>2.10</b>	<b>1,584</b>	<b>623</b>	<b>961</b>	<b>.86</b>	<b>2,282</b>	<b>2,128</b>	<b>154</b>	<b>1.25</b>
BEDFORD	86	82	4	1.73	79	77	2	1.59	7	5	2	.14	10	10	0	.20
BLAIR	266	228	38	2.13	232	220	12	1.86	34	8	26	.27	133	124	9	1.06
CAMBRIA	198	179	19	1.37	186	177	9	1.29	12	2	10	.08	142	133	9	.99
CENTRE	291	239	52	2.00	251	230	21	1.72	40	9	31	.27	164	147	17	1.13
CLINTON	77	64	13	2.08	63	59	4	1.70	14	5	9	.38	10	9	1	.27
COLUMBIA	122	115	7	1.88	112	109	3	1.73	10	6	4	.15	74	71	3	1.14
FULTON	57	54	3	3.80	52	51	1	3.46	5	3	2	.33	0	0	0	
HUNTINGDON	99	90	9	2.17	93	89	4	2.04	6	1	5	.13	16	15	1	.35
JUNIATA	61	54	7	2.63	55	53	2	2.37	6	1	5	.26	1	1	0	.04
LYCOMING	246	212	34	2.11	212	202	10	1.82	34	10	24	.29	102	99	3	.88

*Southcentral CHSR includes 1,942 Pennsylvania State Police Administration personnel.*

**Pennsylvania Law Enforcement Employees by Common Human Service Region  
Full-Time Law Enforcement Employees 2008**

**TABLE 16**

County	Total Employees	Total Male Employees	Total Female Employees	% Per 1,000	Total Officers	Male Officers	Female Officers	% Per 1,000	Total Civilians	Male Civilians	Female Civilians	% Per 1,000	Total Local Officers	Male Local Officers	Female Local Officers	% Per 1,000
MIFFLIN	64	57	7	1.36	58	56	2	1.23	6	1	5	.13	32	31	1	.68
MONTOUR	51	46	5	2.87	46	45	1	2.59	5	1	4	.28	15	15	0	.84
NORTHUMBERLAND	192	183	9	2.12	179	177	2	1.98	13	6	7	.14	87	86	1	.96
SNYDER	80	73	7	2.10	72	70	2	1.89	8	3	5	.21	15	14	1	.39
SOMERSET	109	97	12	1.41	100	97	3	1.29	9	0	9	.12	30	28	2	.39
UNION	63	55	8	1.43	57	54	3	1.30	6	1	5	.14	25	23	2	.57
<b>Total Central CHSR</b>	<b>2,062</b>	<b>1,828</b>	<b>234</b>	<b>1.91</b>	<b>1,847</b>	<b>1,766</b>	<b>81</b>	<b>1.71</b>	<b>215</b>	<b>62</b>	<b>153</b>	<b>.20</b>	<b>856</b>	<b>806</b>	<b>50</b>	<b>.79</b>
ALLEGHENY	3,306	2,796	510	2.73	2,837	2,576	261	2.34	469	220	249	.39	2,708	2,450	258	2.24
ARMSTRONG	83	79	4	1.21	75	75	0	1.09	8	4	4	.12	23	23	0	.34
BEAVER	360	324	36	2.10	307	299	8	1.79	53	25	28	.31	239	231	8	1.39
BUTLER	301	267	34	1.65	265	254	11	1.45	36	13	23	.20	130	123	7	.71
FAYETTE	209	182	27	1.45	157	149	8	1.09	52	33	19	.36	57	54	3	.39
GREENE	106	89	17	2.69	65	64	1	1.65	41	25	16	1.04	18	17	1	.46
INDIANA	222	189	33	2.54	180	164	16	2.06	42	25	17	.48	63	55	8	.72
WASHINGTON	494	429	65	2.40	407	393	14	1.98	87	36	51	.42	223	217	6	1.08
WESTMORELAND	779	652	127	2.16	619	584	35	1.71	160	68	92	.44	347	329	18	.96
<b>Total Southwest CHSR</b>	<b>5,860</b>	<b>5,007</b>	<b>853</b>	<b>2.37</b>	<b>4,912</b>	<b>4,558</b>	<b>354</b>	<b>1.99</b>	<b>948</b>	<b>449</b>	<b>499</b>	<b>.38</b>	<b>3,808</b>	<b>3,499</b>	<b>309</b>	<b>1.54</b>
CAMERON	33	30	3	6.25	29	29	0	5.50	4	1	3	.76	2	2	0	.38
CLARION	114	99	15	2.86	98	92	6	2.46	16	7	9	.40	30	27	3	.75
CLEARFIELD	176	156	20	2.17	156	147	9	1.92	20	9	11	.25	42	40	2	.52
CRAWFORD	117	109	8	1.32	107	106	1	1.21	10	3	7	.11	55	55	0	.62
ELK	69	62	7	2.14	63	61	2	1.95	6	1	5	.19	26	24	2	.80
ERIE	551	476	75	1.98	464	441	23	1.66	87	35	52	.31	288	275	13	1.03
FOREST	40	35	5	5.50	35	33	2	4.81	5	2	3	.69	0	0	0	
JEFFERSON	144	122	22	3.20	118	110	8	2.62	26	12	14	.58	24	23	1	.53
LAWRENCE	163	153	10	1.79	152	148	4	1.67	11	5	6	.12	68	65	3	.75
MCKEAN	84	75	9	1.94	78	74	4	1.80	6	1	5	.14	46	43	3	1.06
MERCER	209	189	20	1.80	189	185	4	1.62	20	4	16	.17	139	136	3	1.19
POTTER	69	62	7	4.10	63	60	3	3.74	6	2	4	.36	10	9	1	.59
VENANGO	85	79	6	1.56	75	73	2	1.38	10	6	4	.18	27	27	0	.50
WARREN	66	63	3	1.62	58	57	1	1.43	8	6	2	.20	25	25	0	.62
<b>Total Northwest CHSR</b>	<b>1,920</b>	<b>1,710</b>	<b>210</b>	<b>2.04</b>	<b>1,685</b>	<b>1,616</b>	<b>69</b>	<b>1.79</b>	<b>235</b>	<b>94</b>	<b>141</b>	<b>.25</b>	<b>782</b>	<b>751</b>	<b>31</b>	<b>.83</b>
<b>TOTAL</b>	<b>32,259</b>	<b>26,395</b>	<b>5,864</b>	<b>2.59</b>	<b>27,210</b>	<b>24,434</b>	<b>2,776</b>	<b>2.19</b>	<b>5,049</b>	<b>1,961</b>	<b>3,088</b>	<b>.41</b>	<b>20,680</b>	<b>18,179</b>	<b>2,501</b>	<b>1.66</b>

*Southcentral CHSR includes 1,942 Pennsylvania State Police  
Administration personnel.*

**Assaults on Pennsylvania Law Enforcement Officers  
Injury Rates and Clearances by Population Groups 2008**

**TABLE 17**

<b>Population Group</b>	<b>Number of Full-Time Police Officers</b>	<b>Number of Assaults</b>	<b>Percent of Total</b>	<b>Assault Rate Per 100 Full-Time Officers</b>	<b>Number of Assaults With Injury</b>	<b>Percent Assaults With Injury</b>	<b>Injury Rate Per 100 Full-Time Officers</b>	<b>Number of Assaults Cleared by Arrest</b>	<b>Percent Assaults Cleared by Arrest</b>
<b>Philadelphia</b>	<b>6,764</b>	<b>1,805</b>	<b>50.5</b>	<b>26.7</b>	<b>492</b>	<b>27.3</b>	<b>7.3</b>	<b>1,413</b>	<b>78.3</b>
<b>500,000 to 999,999</b>	<b>16</b>	<b>0</b>	<b>.0</b>	<b>.0</b>	<b>0</b>	<b>.0</b>	<b>.0</b>	<b>0</b>	<b>.0</b>
<b>Pittsburgh</b>	<b>850</b>	<b>405</b>	<b>11.3</b>	<b>47.6</b>	<b>120</b>	<b>29.6</b>	<b>14.1</b>	<b>387</b>	<b>95.6</b>
<b>100,000 to 249,999</b>	<b>386</b>	<b>110</b>	<b>3.1</b>	<b>28.5</b>	<b>32</b>	<b>29.1</b>	<b>8.3</b>	<b>110</b>	<b>100.0</b>
<b>50,000 to 99,999</b>	<b>1,423</b>	<b>141</b>	<b>3.9</b>	<b>9.9</b>	<b>65</b>	<b>46.1</b>	<b>4.6</b>	<b>122</b>	<b>86.5</b>
<b>25,000 to 49,999</b>	<b>2,201</b>	<b>373</b>	<b>10.4</b>	<b>16.9</b>	<b>50</b>	<b>13.4</b>	<b>2.3</b>	<b>363</b>	<b>97.3</b>
<b>10,000 to 24,999</b>	<b>3,598</b>	<b>287</b>	<b>8.0</b>	<b>8.0</b>	<b>74</b>	<b>25.8</b>	<b>2.1</b>	<b>268</b>	<b>93.4</b>
<b>5,000 to 9,999</b>	<b>1,975</b>	<b>152</b>	<b>4.3</b>	<b>7.7</b>	<b>60</b>	<b>39.5</b>	<b>3.0</b>	<b>136</b>	<b>89.5</b>
<b>2,500 to 4,999</b>	<b>1,165</b>	<b>63</b>	<b>1.8</b>	<b>5.4</b>	<b>30</b>	<b>47.6</b>	<b>2.6</b>	<b>54</b>	<b>85.7</b>
<b>1,000 to 2,499</b>	<b>476</b>	<b>15</b>	<b>.4</b>	<b>3.2</b>	<b>6</b>	<b>40.0</b>	<b>1.3</b>	<b>12</b>	<b>80.0</b>
<b>Under 1,000</b>	<b>74</b>	<b>0</b>	<b>.0</b>	<b>.0</b>	<b>0</b>	<b>.0</b>	<b>.0</b>	<b>0</b>	<b>.0</b>
<b>Sheriffs and Other County Police</b>	<b>2,136</b>	<b>36</b>	<b>1.0</b>	<b>1.7</b>	<b>10</b>	<b>27.8</b>	<b>.5</b>	<b>31</b>	<b>86.1</b>
<b>State Police</b>	<b>6,143</b>	<b>189</b>	<b>5.3</b>	<b>3.1</b>	<b>48</b>	<b>25.4</b>	<b>.8</b>	<b>167</b>	<b>88.4</b>
<b>Total Assaults</b>	<b>27,207</b>	<b>3,576</b>	<b>100.0</b>	<b>13.1</b>	<b>987</b>	<b>27.6</b>	<b>3.6</b>	<b>3,063</b>	<b>85.7</b>

*\* Also includes Campus, Park Police departments, and Pennsylvania Office of Drug Enforcement*

**Assaults on Pennsylvania Law Enforcement Officers  
Weapons Used - Percent Distribution 2008**

**TABLE 18**

<b>Population Group</b>	<b>Number of Assaults</b>	<b>Firearms</b>	<b>Knife or Other Cutting Instrument</b>	<b>Other Dangerous Weapon</b>	<b>Hands Fists Feet Etc.</b>
Philadelphia	1,805	12.6	3.8	15.7	67.9
Pittsburgh	405	2.7	1.2	16.8	79.3
100,000 to 249,999	110	.9	.0	.0	99.1
50,000 to 99,999	141	2.8	.0	17.0	80.1
25,000 to 49,999	373	2.9	1.1	6.4	89.5
10,000 to 24,999	287	1.0	.7	8.0	90.2
5,000 to 9,999	152	5.9	2.0	7.2	84.9
2,500 to 4,999	63	.0	3.2	7.9	88.9
1,000 to 2,499	15	6.7	.0	13.3	80.0
Sheriffs and Other County Police	36	8.3	.0	5.6	86.1
State Police	189	22.8	.0	27.0	50.3
<b>Total Assaults</b>	<b>3,576</b>	<b>314</b>	<b>84</b>	<b>493</b>	<b>2,685</b>
<b>Percent Distribution</b>	<b>100.0</b>	<b>8.8</b>	<b>2.3</b>	<b>13.8</b>	<b>75.1</b>

**Assaults on Pennsylvania Law Enforcement Officers  
Number of Assaults and Percent with Injury by Population Groups 2008**

**TABLE 19**

<u>Population Group</u>	<u>Total Number of Assaults</u>	<u>Firearms</u>	<u>Knife or Other Cutting Instrument</u>	<u>Other Dangerous Weapon</u>	<u>Hands Fists Feet Etc.</u>
Philadelphia	1,805	228	68	283	1,226
Percent with Injury	27.3	.9	.0	30.7	32.9
Pittsburgh	405	11	5	68	321
Percent with Injury	29.6	.0	60.0	17.6	32.7
100,000 to 249,999	110	1	0	0	109
Percent with Injury	29.1	.0	.0	.0	29.4
50,000 to 99,999	141	4	0	24	113
Percent with Injury	46.1	75.0	.0	37.5	46.9
25,000 to 49,999	373	11	4	24	334
Percent with Injury	13.4	.0	25.0	33.3	12.3
10,000 to 24,999	287	3	2	23	259
Percent with Injury	25.8	.0	.0	21.7	26.6
5,000 to 9,999	152	9	3	11	129
Percent with Injury	39.5	11.1	.0	36.4	42.6
2,500 to 4,999	63	0	2	5	56
Percent with Injury	47.6	.0	.0	60.0	48.2
1,000 to 2,499	15	1	0	2	12
Percent with Injury	40.0	.0	.0	50.0	41.7
Sheriffs and Other County Police	36	3	0	2	31
Percent with Injury	27.8	.0	.0	100.0	25.8
State Police	189	43	0	51	95
Percent with Injury	25.4	.0	.0	23.5	37.9
<b>Total Assaults</b>	<b>3,576</b>	<b>314</b>	<b>84</b>	<b>493</b>	<b>2,685</b>
<b>Percent with Injury</b>	<b>27.6</b>	<b>1.9</b>	<b>4.8</b>	<b>29.0</b>	<b>31.1</b>

**Assaults on Pennsylvania Law Enforcement Officers  
Type of Weapons and Type of Police Activity 2008**

**TABLE 20**

<u>Type of Police Activity</u>	<u>Total</u>	<u>Firearms</u>	<u>Knife or Other Cutting Instrument</u>	<u>Other Dangerous Weapon</u>	<u>Hands Fists Feet Etc.</u>
Responding to Disturbance Calls Percent of Police Activity	1,311 36.7	182 58.0	56 66.7	121 24.5	952 35.5
Burglaries in Progress or Pursuing Burglary Suspects Percent of Police Activity	95 2.7	6 1.9	6 7.1	17 3.4	66 2.5
Robberies in Progress or Pursuing Burglary Suspects Percent of Police Activity	77 2.2	15 4.8	3 3.6	11 2.2	48 1.8
Attempting Other Arrests Percent of Police Activity	522 14.6	32 10.2	5 6.0	56 11.4	429 16.0
Civil Disorder Percent of Police Activity	56 1.6	3 1.0	0 .0	16 3.2	37 1.4
Handling, Transporting, Custody of Prisoners Percent of Police Activity	219 6.1	1 .3	0 .0	22 4.5	196 7.3
Investigating Suspicious Persons or Circumstances Percent of Police Activity	411 11.5	31 9.9	4 4.8	49 9.9	327 12.2
Ambush - No Warning Percent of Police Activity	14 .4	5 1.6	0 .0	0 .0	9 .3
Mentally Deranged Percent of Police Activity	26 .7	8 2.5	1 1.2	1 .2	16 .6
Traffic Pursuits and Stops Percent of Police Activity	340 9.5	8 2.5	2 2.4	140 28.4	190 7.1
All Other Percent of Police Activity	505 14.1	23 7.3	7 8.3	60 12.2	415 15.5
<b>Total Assaults Percent of Police Activity</b>	<b>3,576 100.0</b>	<b>314 100.0</b>	<b>84 100.0</b>	<b>493 100.0</b>	<b>2,685 100.0</b>

**Assaults on Pennsylvania Law Enforcement Officers  
Percent Cleared by Type of Police Activity Across Population Groups 2008**

**TABLE 21**

<u>Type of Police Activity</u>	<u>Total</u>	<u>Phila- delphia</u>	<u>Pitts- burgh</u>	<u>250,000 to 499,999</u>	<u>100,000 to 249,999</u>	<u>50,000 to 99,999</u>	<u>25,000 to 49,999</u>	<u>10,000 to 24,999</u>	<u>5,000 to 9,999</u>	<u>3,000 to 4,999</u>	<u>1,000 to 2,999</u>	<u>Under 1,000</u>	<u>State Police</u>	<u>Sheriff Other County Police</u>
Responding to Disturbance Calls	1,311	747	111	0	52	52	147	87	55	14	2	0	37	7
Percent Cleared	83.2	74.7	95.5	.0	100.0	94.2	93.2	96.6	96.4	78.6	100.0	.0	91.9	71.4
Burglaries in Progress or Pursuing Burglary Suspects	95	75	2	0	0	0	11	3	1	1	0	0	2	0
Percent Cleared	81.1	77.3	100.0	.0	.0	.0	100.0	100.0	100.0	100.0	.0	.0	50.0	.0
Robberies in Progress or Pursuing Burglary Suspects	77	51	7	0	1	2	8	4	2	0	0	0	2	0
Percent Cleared	77.9	66.7	100.0	.0	100.0	100.0	100.0	100.0	100.0	.0	.0	.0	100.0	.0
Attempting Other Arrests	522	183	47	0	21	33	60	53	29	20	3	0	57	16
Percent Cleared	87.7	83.6	93.6	.0	100.0	75.8	100.0	90.6	82.8	80.0	100.0	.0	89.5	81.3
Civil Disorder	56	28	7	0	1	10	0	4	1	2	0	0	3	0
Percent Cleared	89.3	92.9	100.0	.0	100.0	80.0	.0	100.0	100.0	100.0	.0	.0	33.3	.0
Handling, Transporting, Custody of Prisoners	219	43	21	0	19	4	23	43	29	5	3	0	17	12
Percent Cleared	93.2	81.4	100.0	.0	100.0	100.0	100.0	97.7	79.3	100.0	100.0	.0	100.0	100.0
Investigating Suspicious Persons or Circumstances	411	227	80	0	1	13	30	35	11	3	1	0	9	1
Percent Cleared	86.1	82.4	95.0	.0	100.0	84.6	100.0	80.0	72.7	100.0	100.0	.0	88.9	100.0
Ambush - No Warning	14	6	0	0	0	0	4	0	0	1	0	0	3	0
Percent Cleared	57.1	50.0	.0	.0	.0	.0	100.0	.0	.0	100.0	.0	.0	.0	.0
Mentally Deranged	26	3	0	0	0	5	2	1	5	2	0	0	8	0
Percent Cleared	88.5	100.0	.0	.0	.0	60.0	100.0	100.0	100.0	100.0	.0	.0	87.5	.0
Traffic Pursuits and Stops	340	144	48	0	4	9	43	21	12	12	4	0	43	0
Percent Cleared	91.5	85.4	100.0	.0	100.0	100.0	100.0	90.5	100.0	83.3	50.0	.0	95.3	.0
All Other	505	298	82	0	11	13	45	36	7	3	2	0	8	0
Percent Cleared	84.6	78.2	92.7	.0	100.0	84.6	100.0	97.2	100.0	100.0	50.0	.0	62.5	.0
<b>Total Assaults</b>	<b>3,576</b>	<b>1,805</b>	<b>405</b>	<b>0</b>	<b>110</b>	<b>141</b>	<b>373</b>	<b>287</b>	<b>152</b>	<b>63</b>	<b>15</b>	<b>0</b>	<b>189</b>	<b>36</b>
<b>Percent Cleared</b>	<b>85.7</b>	<b>78.3</b>	<b>95.6</b>	<b>.0</b>	<b>100.0</b>	<b>86.5</b>	<b>97.3</b>	<b>93.4</b>	<b>89.5</b>	<b>85.7</b>	<b>80.0</b>	<b>.0</b>	<b>88.4</b>	<b>86.1</b>

**Assaults on Pennsylvania Law Enforcement Officers  
Police Activity by Type of Weapon 2008**

**TABLE 22**

<u>Type of Police Activity</u>	<u>Total</u>	<u>Firearms</u>	<u>Knife or Other Cutting Instrument</u>	<u>Other Dangerous Weapon</u>	<u>Hands Fists Feet Etc.</u>
Responding to Disturbance Calls	1,311	182	56	121	952
Percent of Police Activity	100.0	13.9	4.3	9.2	72.6
Burglaries in Progress or Pursuing Burglary Suspects	95	6	6	17	66
Percent of Police Activity	100.0	6.3	6.3	17.9	69.5
Robberies in Progress or Pursuing Burglary Suspects	77	15	3	11	48
Percent of Police Activity	100.0	19.5	3.9	14.3	62.3
Attempting Other Arrests	522	32	5	56	429
Percent of Police Activity	100.0	6.1	1.0	10.7	82.2
Civil Disorder	56	3	0	16	37
Percent of Police Activity	100.0	5.4	.0	28.6	66.1
Handling, Transporting, Custody of Prisoners	219	1	0	22	196
Percent of Police Activity	100.0	.5	.0	10.0	89.5
Investigating Suspicious Persons or Circumstances	411	31	4	49	327
Percent of Police Activity	100.0	7.5	1.0	11.9	79.6
Ambush - No Warning	14	5	0	0	9
Percent of Police Activity	100.0	35.7	.0	.0	64.3
Mentally Deranged	26	8	1	1	16
Percent of Police Activity	100.0	30.8	3.8	3.8	61.5
Traffic Pursuits and Stops	340	8	2	140	190
Percent of Police Activity	100.0	2.4	.6	41.2	55.9
All Other	505	23	7	60	415
Percent of Police Activity	100.0	4.6	1.4	11.9	82.2
<b>Total Assaults</b>	<b>3,576</b>	<b>314</b>	<b>84</b>	<b>493</b>	<b>2,685</b>
Percent of Police Activity	100.0	8.8	2.3	13.8	75.1

**Assaults on Pennsylvania Law Enforcement Officers  
Type of Police Activity by Type of Assignment 2008**

**TABLE 23**

<u>Type of Police Activity</u>	<u>Total</u>	<u>2 Man Vehicle</u>	<u>1 Man Vehicle Unassisted</u>	<u>1 Man Vehicle Assisted</u>	<u>Detective or S.A. Unassisted</u>	<u>Detective or S.A. Assisted</u>	<u>Other Unassisted</u>	<u>Other Assisted</u>
Responding to Disturbance Calls	1,311	678	238	306	14	21	13	41
Percent of Police Activity	100.0	51.7	18.2	23.3	1.1	1.6	1.0	3.1
Burglaries in Progress or Pursuing Burglary Suspects	95	46	27	5	2	5	2	8
Percent of Police Activity	100.0	48.4	28.4	5.3	2.1	5.3	2.1	8.4
Robberies in Progress or Pursuing Burglary Suspects	77	40	15	17	1	1	0	3
Percent of Police Activity	100.0	51.9	19.5	22.1	1.3	1.3	.0	3.9
Attempting Other Arrests	522	176	87	162	8	37	12	40
Percent of Police Activity	100.0	33.7	16.7	31.0	1.5	7.1	2.3	7.7
Civil Disorder	56	10	13	15	1	1	4	12
Percent of Police Activity	100.0	17.9	23.2	26.8	1.8	1.8	7.1	21.4
Handling, Transporting, Custody of Prisoners	219	43	37	71	2	20	3	43
Percent of Police Activity	100.0	19.6	16.9	32.4	.9	9.1	1.4	19.6
Investigating Suspicious Persons or Circumstances	411	209	69	88	6	14	3	22
Percent of Police Activity	100.0	50.9	16.8	21.4	1.5	3.4	.7	5.4
Ambush - No Warning	14	5	4	0	0	3	1	1
Percent of Police Activity	100.0	35.7	28.6	.0	.0	21.4	7.1	7.1
Mentally Deranged	26	6	6	11	1	0	1	1
Percent of Police Activity	100.0	23.1	23.1	42.3	3.8	.0	3.8	3.8
Traffic Pursuits and Stops	340	181	60	81	1	8	2	7
Percent of Police Activity	100.0	53.2	17.6	23.8	.3	2.4	.6	2.1
All Other	505	206	80	78	14	25	48	54
Percent of Police Activity	100.0	40.8	15.8	15.4	2.8	5.0	9.5	10.7
<b>Total Assaults</b>	<b>3,576</b>	<b>1,600</b>	<b>636</b>	<b>834</b>	<b>50</b>	<b>135</b>	<b>89</b>	<b>232</b>
Percent of Police Activity	100.0	44.7	17.8	23.3	1.4	3.8	2.5	6.5

**Assaults on Pennsylvania Law Enforcement Officers  
Type of Police Activity by Type of Assignment 2008**

**TABLE 24**

<u>Type of Police Activity</u>	<u>Total</u>	<u>2 Man Vehicle</u>	<u>1 Man Vehicle Unassisted</u>	<u>1 Man Vehicle Assisted</u>	<u>Detective or S.A. Unassisted</u>	<u>Detective or S.A. Assisted</u>	<u>Other Unassisted</u>	<u>Other Assisted</u>
<b>Responding to Disturbance Calls</b>	<b>1,311</b>	<b>678</b>	<b>238</b>	<b>306</b>	<b>14</b>	<b>21</b>	<b>13</b>	<b>41</b>
<b>Percent of Police Activity</b>	<b>36.7</b>	<b>42.4</b>	<b>37.4</b>	<b>36.7</b>	<b>28.0</b>	<b>15.6</b>	<b>14.6</b>	<b>17.7</b>
<b>Burglaries in Progress or Pursuing Burglary Suspects</b>	<b>95</b>	<b>46</b>	<b>27</b>	<b>5</b>	<b>2</b>	<b>5</b>	<b>2</b>	<b>8</b>
<b>Percent of Police Activity</b>	<b>2.7</b>	<b>2.9</b>	<b>4.2</b>	<b>.6</b>	<b>4.0</b>	<b>3.7</b>	<b>2.2</b>	<b>3.4</b>
<b>Robberies in Progress or Pursuing Burglary Suspects</b>	<b>77</b>	<b>40</b>	<b>15</b>	<b>17</b>	<b>1</b>	<b>1</b>	<b>0</b>	<b>3</b>
<b>Percent of Police Activity</b>	<b>2.2</b>	<b>2.5</b>	<b>2.4</b>	<b>2.0</b>	<b>2.0</b>	<b>.7</b>	<b>.0</b>	<b>1.3</b>
<b>Attempting Other Arrests</b>	<b>522</b>	<b>176</b>	<b>87</b>	<b>162</b>	<b>8</b>	<b>37</b>	<b>12</b>	<b>40</b>
<b>Percent of Police Activity</b>	<b>14.6</b>	<b>11.0</b>	<b>13.7</b>	<b>19.4</b>	<b>16.0</b>	<b>27.4</b>	<b>13.5</b>	<b>17.2</b>
<b>Civil Disorder</b>	<b>56</b>	<b>10</b>	<b>13</b>	<b>15</b>	<b>1</b>	<b>1</b>	<b>4</b>	<b>12</b>
<b>Percent of Police Activity</b>	<b>1.6</b>	<b>.6</b>	<b>2.0</b>	<b>1.8</b>	<b>2.0</b>	<b>.7</b>	<b>4.5</b>	<b>5.2</b>
<b>Handling, Transporting, Custody of Prisoners</b>	<b>219</b>	<b>43</b>	<b>37</b>	<b>71</b>	<b>2</b>	<b>20</b>	<b>3</b>	<b>43</b>
<b>Percent of Police Activity</b>	<b>6.1</b>	<b>2.7</b>	<b>5.8</b>	<b>8.5</b>	<b>4.0</b>	<b>14.8</b>	<b>3.4</b>	<b>18.5</b>
<b>Investigating Suspicious Persons or Circumstances</b>	<b>411</b>	<b>209</b>	<b>69</b>	<b>88</b>	<b>6</b>	<b>14</b>	<b>3</b>	<b>22</b>
<b>Percent of Police Activity</b>	<b>11.5</b>	<b>13.1</b>	<b>10.8</b>	<b>10.6</b>	<b>12.0</b>	<b>10.4</b>	<b>3.4</b>	<b>9.5</b>
<b>Ambush - No Warning</b>	<b>14</b>	<b>5</b>	<b>4</b>	<b>0</b>	<b>0</b>	<b>3</b>	<b>1</b>	<b>1</b>
<b>Percent of Police Activity</b>	<b>.4</b>	<b>.3</b>	<b>.6</b>	<b>.0</b>	<b>.0</b>	<b>2.2</b>	<b>1.1</b>	<b>.4</b>
<b>Mentally Deranged</b>	<b>26</b>	<b>6</b>	<b>6</b>	<b>11</b>	<b>1</b>	<b>0</b>	<b>1</b>	<b>1</b>
<b>Percent of Police Activity</b>	<b>.7</b>	<b>.4</b>	<b>.9</b>	<b>1.3</b>	<b>2.0</b>	<b>.0</b>	<b>1.1</b>	<b>.4</b>



**Assaults on Pennsylvania Law Enforcement Officers  
Time of Assaults by Population Groups 2008**

**TABLE 25**

<u>Population Group</u>	<u>Total Number of Assaults</u>	<u>12:01 2:00 AM</u>	<u>2:01 4:00 AM</u>	<u>4:01 6:00 AM</u>	<u>6:01 8:00 AM</u>	<u>8:01 10:00 AM</u>	<u>10:01 to Noon</u>	<u>12:01 2:00 PM</u>	<u>2:01 4:00 PM</u>	<u>4:01 6:00 PM</u>	<u>6:01 8:00 PM</u>	<u>8:01 10:00 PM</u>	<u>10:01 to Midnight</u>
<b>Colleges</b>													
Number of Assaults	20	10	0	1	0	0	0	0	0	0	2	5	2
Percent Distribution	100.0	50.0	.0	5.0	.0	.0	.0	.0	.0	.0	10.0	25.0	10.0
<b>Philadelphia</b>													
Number of Assaults	1,805	248	191	73	40	63	119	158	128	135	184	225	241
Percent Distribution	100.0	13.7	10.6	4.0	2.2	3.5	6.6	8.8	7.1	7.5	10.2	12.5	13.4
<b>Pittsburgh</b>													
Number of Assaults	405	109	57	14	4	4	8	9	27	56	44	46	27
Percent Distribution	100.0	26.9	14.1	3.5	1.0	1.0	2.0	2.2	6.7	13.8	10.9	11.4	6.7
<b>100,000 to 249,999</b>													
Number of Assaults	110	30	21	3	4	0	10	5	1	5	8	15	8
Percent Distribution	100.0	27.3	19.1	2.7	3.6	.0	9.1	4.5	.9	4.5	7.3	13.6	7.3
<b>50,000 to 99,999</b>													
Number of Assaults	141	30	10	4	2	4	8	5	11	16	8	21	22
Percent Distribution	100.0	21.3	7.1	2.8	1.4	2.8	5.7	3.5	7.8	11.3	5.7	14.9	15.6
<b>25,000 to 49,999</b>													
Number of Assaults	373	62	58	31	5	3	19	23	16	23	44	42	47
Percent Distribution	100.0	16.6	15.5	8.3	1.3	.8	5.1	6.2	4.3	6.2	11.8	11.3	12.6
<b>10,000 to 24,999</b>													
Number of Assaults	287	32	33	8	5	17	23	11	17	29	36	39	37
Percent Distribution	100.0	11.1	11.5	2.8	1.7	5.9	8.0	3.8	5.9	10.1	12.5	13.6	12.9
<b>5,000 to 9,999</b>													
Number of Assaults	152	35	24	2	6	4	12	8	8	9	11	16	17
Percent Distribution	100.0	23.0	15.8	1.3	3.9	2.6	7.9	5.3	5.3	5.9	7.2	10.5	11.2
<b>2,500 to 4,999</b>													
Number of Assaults	63	11	8	1	0	2	8	3	4	7	4	10	5

**Assaults on Pennsylvania Law Enforcement Officers  
Time of Assaults by Population Groups 2008**

**TABLE 25**

<u>Population Group</u>	<u>Total Number of Assaults</u>	<u>12:01 2:00 AM</u>	<u>2:01 4:00 AM</u>	<u>4:01 6:00 AM</u>	<u>6:01 8:00 AM</u>	<u>8:01 10:00 AM</u>	<u>10:01 to Noon</u>	<u>12:01 2:00 PM</u>	<u>2:01 4:00 PM</u>	<u>4:01 6:00 PM</u>	<u>6:01 8:00 PM</u>	<u>8:01 10:00 PM</u>	<u>10:01 to Midnight</u>
<b>Percent Distribution</b>	<b>100.0</b>	<b>17.5</b>	<b>12.7</b>	<b>1.6</b>	<b>.0</b>	<b>3.2</b>	<b>12.7</b>	<b>4.8</b>	<b>6.3</b>	<b>11.1</b>	<b>6.3</b>	<b>15.9</b>	<b>7.9</b>
<b>1,000 to 2,499</b>													
Number of Assaults	15	2	2	0	1	0	2	0	1	1	1	4	1
Percent Distribution	100.0	13.3	13.3	.0	6.7	.0	13.3	.0	6.7	6.7	6.7	26.7	6.7
<b>Sheriffs/Other Co. PD</b>													
Number of Assaults	16	4	0	0	1	2	4	0	1	1	1	2	0
Percent Distribution	100.0	25.0	.0	.0	6.3	12.5	25.0	.0	6.3	6.3	6.3	12.5	.0
<b>State Police</b>													
Number of Assaults	189	28	20	15	1	7	17	16	10	30	12	11	22
Percent Distribution	100.0	14.8	10.6	7.9	.5	3.7	9.0	8.5	5.3	15.9	6.3	5.8	11.6
<b>Total Assaults</b>	<b>3,576</b>	<b>601</b>	<b>424</b>	<b>152</b>	<b>69</b>	<b>106</b>	<b>230</b>	<b>238</b>	<b>224</b>	<b>312</b>	<b>355</b>	<b>436</b>	<b>429</b>
<b>Total Percent Distribution</b>	<b>100.00</b>	<b>16.8</b>	<b>11.9</b>	<b>4.3</b>	<b>1.9</b>	<b>3.0</b>	<b>6.4</b>	<b>6.7</b>	<b>6.3</b>	<b>8.7</b>	<b>9.9</b>	<b>12.2</b>	<b>12.0</b>

**Part I Offenses and Clearances  
By Jurisdiction Within County  
2008**

<u>Submissions</u>	<u>Jurisdiction</u>	<u>Pop</u>	<u>Total</u>	<u>Murd</u>	<u>Mans</u>	<u>Rape</u>	<u>Robb</u>	<u>Aslt</u>	<u>Burg</u>	<u>Larc</u>	<u>MVeh</u>	<u>Arsn</u>	<u>%Clrd</u>
<b>ADAMS COUNTY</b>													
12	CONEWAGO TWP	6,108	Reported Cleared	101 20		1 1	1 1	2 2	3 1	93 15	2		19.8
12	CUMBERLAND TWP	6,318	Reported Cleared	48 9				1 1	12 3	34 4	1 2		18.8
12	HAMILTONBAN TWP	2,734	Reported Cleared	14 4				4 1	3 1	5 2	2		28.6
2	LATIMORE TWP	2,841	Reported Cleared	2 2	1 1					1 1			100.0
12	LIBERTY TWP	1,284	Reported Cleared	4					1	2	1		
12	EASTERN ADAMS REG - O	9,915	Reported Cleared	69 20		3 4		2 2	8 1	50 13	6		29.0
12	BENDERSVILLE BORO	603	Reported Cleared	6 1				1 1		5			16.7
12	BIGLERVILLE BORO	1,150	Reported Cleared	22 3				1 1	2	18 2	1		13.6
***	EAST BERLIN BORO	1,430	Reported Cleared										
12	FAIRFIELD BORO	511	Reported Cleared	3					1	2			
12	GETTYSBURG BORO	8,097	Reported Cleared	230 122		9 3	9 2	7 4	26 23	167 81	11 8	1 1	53.0
12	LITTLESTOWN BORO	4,128	Reported Cleared	95 42				9 9	23 4	62 29	1		44.2
12	MCSHERRYSTOWN BORO	2,800	Reported Cleared	57 27				5 5	6 1	45 20		1 1	47.4

*\*\* State Police population is calculated by subtracting the contributing local jurisdiction populations from the county population*

*\*\*\* Zero Reporting Agency*

**Part I Offenses and Clearances  
By Jurisdiction Within County  
2008**

<u>Submissions</u>	<u>Jurisdiction</u>	<u>Pop</u>	<u>Total</u>	<u>Murd</u>	<u>Mans</u>	<u>Rape</u>	<u>Robb</u>	<u>Aslt</u>	<u>Burg</u>	<u>Larc</u>	<u>MVeh</u>	<u>Arsn</u>	<u>%Clrd</u>
12	CARROLL VALLEY BORO	3,542	Reported Cleared	52 6				1	4	47 6			11.5
**	LIQUOR ENFORCEMENT	50,483	Reported Cleared										
**	STATE POLICE	50,483	Reported Cleared	668 207	1 1	18 6	11 6	35 26	162 40	403 119	34 9	4	31.0
County Total		2,446,656	Reported	1,371	2	31	20	68	251	934	59	6	
Rate Per 100,000			Cleared	1,344.9 463	2.0 2	30.4 14	19.6 9	66.7 51	246.2 74	916.2 292	57.9 19	5.9 2	33.8

*\*\* State Police population is calculated by subtracting the contributing local jurisdiction populations from the county population  
\*\*\* Zero Reporting Agency*

**Part I Offenses and Clearances  
By Jurisdiction Within County  
2008**

<u>Submissions</u>	<u>Jurisdiction</u>	<u>Pop</u>	<u>Total</u>	<u>Murd</u>	<u>Mans</u>	<u>Rape</u>	<u>Robb</u>	<u>Aslt</u>	<u>Burg</u>	<u>Larc</u>	<u>MVeh</u>	<u>Arsn</u>	<u>%Clrd</u>
<b>ALLEGHENY COUNTY</b>													
11	ALLEGHENY CO D A INVE		Reported Cleared	76 62		1 1		1 1		74 61			81.6
12	ALLEGHENY CO POLICE		Reported Cleared	356 221		7 7	1 1	38 38	5 5	193 145	20 17	92 8	62.1
11	ALLEGHENY CO SHERIFF		Reported Cleared	9 9				7 7		2 2			100.0
12	PSU MCKEESPORT CAMPUS		Reported Cleared	8 6				2 2	1 1	5 4			75.0
12	UNIV OF PITTSBURGH		Reported Cleared	399 32		1 1	3 2	8 6	35 1	351 22		1 1	8.0
12	PORT AUTHORITY		Reported Cleared	209 51			28 3	72 33	3 3	94 14	12 1		24.4
12	BALDWIN TWP	2,034	Reported Cleared	33 17				6 6	4 4	21 9	2 2		51.5
12	COLLIER TWP	6,477	Reported Cleared	177 46		1 1		5 4	14 14	152 40	4 1	1 1	26.0
12	CRESCENT TWP	2,823	Reported Cleared	48 13				4 3	20 7	21 3	2 2	1 1	27.1
12	EAST DEER TWP	1,321	Reported Cleared	20 16				3 3	3 3	14 13			80.0
12	ELIZABETH TWP	12,820	Reported Cleared	149 41			2 1	31 25	22 3	86 12	7 7	1 1	27.5
12	HARRISON TWP	9,963	Reported Cleared	99 19	1	2		10 5	32 2	50 11	4 1		19.2
***	LEET TWP	1,496	Reported Cleared										

*\*\* State Police population is calculated by subtracting the contributing local jurisdiction populations from the county population*

*\*\*\* Zero Reporting Agency*

**Part I Offenses and Clearances  
By Jurisdiction Within County  
2008**

<u>Submissions</u>	<u>Jurisdiction</u>	<u>Pop</u>	<u>Total</u>	<u>Murd</u>	<u>Mans</u>	<u>Rape</u>	<u>Robb</u>	<u>Aslt</u>	<u>Burg</u>	<u>Larc</u>	<u>MVeh</u>	<u>Arsn</u>	<u>%Clrd</u>
12	MCCANDLESS TWP	27,235	Reported Cleared	300 96			1 1	12 13	29 8	246 71	12 3		32.0
12	MOUNT LEBANON TWP	30,326	Reported Cleared	304 83		1	5 3	10 10	38 13	241 55	8 2	1	27.3
12	NEVILLE TWP	1,121	Reported Cleared	9				2	3	2	2		
12	NORTH VERSAILLES TWP	12,200	Reported Cleared	404 253		1 1	8 5	57 44	45 14	282 182	11 7		62.6
12	O'HARA TWP	9,536	Reported Cleared	103 20			2	15 15	17 2	64 2	5 1		19.4
12	PENN HILLS TWP	43,835	Reported Cleared	1,370 380	6 4	16 5	94 39	102 67	318 51	709 172	115 41	10 1	27.7
12	RESERVE TWP	3,525	Reported Cleared	45 2			1	4 1	3	35 1	2		4.4
12	ROBINSON TWP	13,373	Reported Cleared	434 127		1 1	3 1	18 15	31 7	364 100	17 3		29.3
12	ROSS TWP	30,448	Reported Cleared	938 503		1 1	15 7	29 42	98 29	771 413	20 8	4 3	53.6
12	SCOTT TWP	15,850	Reported Cleared	292 31		1	5 1	45 10	35 4	199 15	7 1		10.6
12	SHALER TWP	27,911	Reported Cleared	287 72			4 2	9 9	44 5	214 46	15 9	1 1	25.1
12	SOUTH FAYETTE TWP	13,213	Reported Cleared	129 60			1 1	37 31	4 2	82 26	4	1	46.5
3	SPRINGDALE TWP	1,647	Reported Cleared	4 3				1 1		3 2			75.0
12	STOWE TWP	6,090	Reported Cleared	137 7	2		5 1	19 3	28	82 3	1		5.1

*\*\* State Police population is calculated by subtracting the contributing local jurisdiction populations from the county population*

*\*\*\* Zero Reporting Agency*

**Part I Offenses and Clearances  
By Jurisdiction Within County  
2008**

<u>Submissions</u>	<u>Jurisdiction</u>	<u>Pop</u>	<u>Total</u>	<u>Murd</u>	<u>Mans</u>	<u>Rape</u>	<u>Robb</u>	<u>Aslt</u>	<u>Burg</u>	<u>Larc</u>	<u>MVeh</u>	<u>Arsn</u>	<u>%Clrd</u>
12	UPPER ST CLAIR TWP	18,812	Reported Cleared	110 26		2 2	4 2	4 3	14 1	84 17	2 1		23.6
12	WILKINS TWP	6,298	Reported Cleared	128 61			3 2	4 4	10 2	106 51	4 2	1	47.7
12	ALEPPO TWP	1,245	Reported Cleared	5				2		3			
12	KENNEDY TWP	9,765	Reported Cleared	187 86			6 6	14 12	22 6	133 62	12		46.0
12	FAWN TWP	2,305	Reported Cleared	45 6				5 3	6 1	31 2	3		13.3
12	FINDLAY TWP	5,034	Reported Cleared	75 22				13 13	5 2	55 7	2		29.3
11	FORWARD TWP	3,482	Reported Cleared	51 13					6 2	38 11	6	1	25.5
6	FRAZER TWP	1,198	Reported Cleared	54 46				1 1		53 45			85.2
12	HAMPTON TWP	17,210	Reported Cleared	149 67		1	1 1	5 5	16 8	123 51	3 2		45.0
12	HARMAR TWP	3,017	Reported Cleared	107 32		1 1	3	9 8	4 1	83 16	7 6		29.9
12	INDIANA TWP	7,026	Reported Cleared	75 20		3 1		2 2	24 6	44 10	2 1		26.7
10	KILBUCK TWP	658	Reported Cleared	2				1		1			
12	MOON TWP	22,677	Reported Cleared	370 107	1		3 2	6 4	8 7	58 28	21 8	1	28.9
12	NORTH FAYETTE TWP	13,054	Reported	354			2	13	16	318	4	1	

*\*\* State Police population is calculated by subtracting the contributing local jurisdiction populations from the county population*

*\*\*\* Zero Reporting Agency*

**Part I Offenses and Clearances  
By Jurisdiction Within County  
2008**

<u>Submissions</u>	<u>Jurisdiction</u>	<u>Pop</u>	<u>Total</u>	<u>Murd</u>	<u>Mans</u>	<u>Rape</u>	<u>Robb</u>	<u>Aslt</u>	<u>Burg</u>	<u>Larc</u>	<u>MVeh</u>	<u>Arsn</u>	<u>%Clrd</u>
12	NORTH FAYETTE TWP	13,054	Cleared 112					10	3	99			31.6
12	OHIO TWP	4,116	Reported Cleared 30					2	3	25			
12	NORTHERN REG POLICE D	27,783	Reported Cleared 344 118			2 1	1 1	9 7	22 10	298 96	12 3		34.3
12	SOUTH PARK TWP	13,811	Reported Cleared 57 23				5 3	1 1	19 9	25 9	7 1		40.4
12	WEST DEER TWP	11,949	Reported Cleared 127 42					2 1	34 4	85 35	6 2		33.1
12	PITTSBURGH CITY	309,757	Reported Cleared 16,082 3,979	72 34	1 1	136 94	1,541 556	1,609 986	3,108 588	8,258 1,392	1,259 265	98 63	24.7
12	CLAIRTON CITY	7,830	Reported Cleared 78 50	2 1			6 5	39 36	11 4	19 4	1		64.1
12	DUQUESNE CITY	6,663	Reported Cleared 397 45	2		6 2	41 7	48 21	129 4	139 9	27 2	5	11.3
12	MCKEESPORT CITY	22,076	Reported Cleared 1,188 357	3		17 6	72 29	239 165	301 36	499 112	51 8	6 1	30.1
12	ASPINWALL BORO	2,699	Reported Cleared 40 6				1 1		7 1	30 4	2		15.0
12	AVALON BORO	4,804	Reported Cleared 70 4				4	4	14	43 3	5 1		5.7
12	BALDWIN BORO	18,430	Reported Cleared 154 35			1	5 1	10 13	20 1	104 17	14 3		22.7
12	BELLEVUE BORO	7,968	Reported Cleared 222 56			3 1	12 6	15 12	33 6	140 28	17 2	2 1	25.2
12	BEN AVON BORO	1,744	Reported Cleared 5						1	3	1		

*\*\* State Police population is calculated by subtracting the contributing local jurisdiction populations from the county population*

*\*\*\* Zero Reporting Agency*

**Part I Offenses and Clearances  
By Jurisdiction Within County  
2008**

<u>Submissions</u>	<u>Jurisdiction</u>	<u>Pop</u>	<u>Total</u>	<u>Murd</u>	<u>Mans</u>	<u>Rape</u>	<u>Robb</u>	<u>Aslt</u>	<u>Burg</u>	<u>Larc</u>	<u>MVeh</u>	<u>Arsn</u>	<u>%Clrd</u>
12	BEN AVON HEIGHTS	353	Reported Cleared										
12	BETHEL PARK BORO	31,477	Reported Cleared	307 142		4 5		23 21	33 7	229 101	17 7	1 1	46.3
12	BLAWNOX BORO	1,436	Reported Cleared	5 4				3 3	1 1	1			80.0
12	BRACKENRIDGE BORO	3,222	Reported Cleared	142 42		2	1 1	8 4	23 8	104 28	4 1		29.6
7	BRADDOCK BORO	2,664	Reported Cleared	4 4			1 1	1 1	2 2				100.0
12	BRADDOCK HILLS BORO	1,826	Reported Cleared	64 24			1	1	6 2	47 20	9 2		37.5
12	BRENTWOOD BORO	9,512	Reported Cleared	193 59		2	8 1	6 3	29 6	133 43	15 6		30.6
12	BRIDGEVILLE BORO	4,868	Reported Cleared	72 30				1 1	16 4	51 24	4 1		41.7
12	CARNEGIE BORO	7,926	Reported Cleared	218 48		3 2	15 7	11 10	19 5	162 22	6	2 2	22.0
12	CASTLE SHANNON BORO	8,016	Reported Cleared	163 72		1		15 11	21 11	117 47	9 3		44.2
12	CHESWICK BORO	1,739	Reported Cleared	12 1				1 1	2	9			8.3
12	CHURCHILL BORO	3,246	Reported Cleared	63 47			3 2	40 40	4 2	15 2	1 1		74.6
12	CORAOPOLIS BORO	5,604	Reported Cleared	195 67			1 1	41 36	20 6	129 22	4 2		34.4
12	CRAFTON BORO	6,527	Reported Cleared	151 35			4 1	7 5	18 1	115 28	7		23.2

*\*\* State Police population is calculated by subtracting the contributing local jurisdiction populations from the county population*

*\*\*\* Zero Reporting Agency*

**Part I Offenses and Clearances  
By Jurisdiction Within County  
2008**

<u>Submissions</u>	<u>Jurisdiction</u>	<u>Pop</u>	<u>Total</u>	<u>Murd</u>	<u>Mans</u>	<u>Rape</u>	<u>Robb</u>	<u>Aslt</u>	<u>Burg</u>	<u>Larc</u>	<u>MVeh</u>	<u>Arsn</u>	<u>%Clrd</u>
12	DORMONT BORO	8,406	Reported Cleared	212 90		1	11 6	38 37	32 15	118 30	11 2	1	42.5
12	EAST MCKEESPORT BORO	2,796	Reported Cleared	36			2	7	7	19	1		
4	EAST PITTSBURGH BORO	1,835	Reported Cleared	47 25		1 1	2 1	5 4	8 1	30 18	1		53.2
12	EDGEWOOD BORO	3,011	Reported Cleared	339 201		1 1	5 5	3 3	9 3	313 185	7 4	1	59.3
12	EDGEWORTH BORO	1,589	Reported Cleared										
12	ELIZABETH BORO	1,457	Reported Cleared	57 17			1 1	2 1	11 1	37 12	4 2	2	29.8
12	EMSWORTH BORO	2,373	Reported Cleared	1						1			
12	ETNA BORO	3,556	Reported Cleared	140 34			1 1	17 12	29 8	82 12	11 1		24.3
12	FOREST HILLS BORO	6,231	Reported Cleared	79 12			2	1	19 6	54 5	3 1		15.2
12	FOX CHAPEL BORO	5,130	Reported Cleared	11					3	8			
12	GLASSPORT BORO	4,542	Reported Cleared	117 38			3 1	20 19	31 4	56 13	5 1	2	32.5
12	GREENTREE BORO	4,326	Reported Cleared	129 11			3	1 1	9	115 9	1 1		8.5
10	HEIDELBERG BORO	1,145	Reported Cleared	1 1						1			100.0
12	HOMESTEAD BORO	3,501	Reported	346	2	4	31	20	60	212	17		

*\*\* State Police population is calculated by subtracting the contributing local jurisdiction populations from the county population*

*\*\*\* Zero Reporting Agency*

**Part I Offenses and Clearances  
By Jurisdiction Within County  
2008**

<u>Submissions</u>	<u>Jurisdiction</u>	<u>Pop</u>	<u>Total</u>	<u>Murd</u>	<u>Mans</u>	<u>Rape</u>	<u>Robb</u>	<u>Aslt</u>	<u>Burg</u>	<u>Larc</u>	<u>MVeh</u>	<u>Arsn</u>	<u>%Clrd</u>
12	HOMESTEAD BORO	3,501	Cleared 79	1		1	9	5	9	50	4		22.8
12	INGRAM BORO	3,366	Reported Cleared 57 28				2 2	13 13	5 2	33 10	4 1		49.1
12	JEFFERSON HILLS BORO	9,644	Reported Cleared 90 39			1	1	12 12	8 2	57 17	11 8		43.3
***	LEETSDALE BORO	1,114	Reported Cleared										
12	LIBERTY BORO	2,432	Reported Cleared 14 10					6 6	2 1	6 3			71.4
12	LINCOLN BORO	1,120	Reported Cleared 8 5						2	4 1	2 4		62.5
12	MCKEES ROCKS BORO	6,011	Reported Cleared 354 128	1		2	51 12	43 31	74 15	162 69	21 1		36.2
12	MILLVALE BORO	3,650	Reported Cleared 27 13					2 2		15 9	10 2		48.1
12	MONROEVILLE BORO	27,531	Reported Cleared 776 187	2 2		3 1	29 6	65 60	70 9	564 100	40 9	3	24.1
12	MOUNT OLIVER BORO	3,647	Reported Cleared 244 243	2 2		4 4	28 28	18 18	64 64	91 91	36 35	1 1	99.6
12	MUNHALL BORO	11,185	Reported Cleared 167 69				9 5	12 12	40 3	95 39	11 10		41.3
12	NORTH BRADDOCK BORO	5,811	Reported Cleared 26 2	1 1			2	15 1	5	1	2		7.7
11	OAKDALE BORO	1,436	Reported Cleared 9 1						2	7 1			11.1
12	OAKMONT BORO	6,413	Reported Cleared 162 35			1	2 1	17 15	30 2	100 16	11 1	1	21.6

*\*\* State Police population is calculated by subtracting the contributing local jurisdiction populations from the county population*

*\*\*\* Zero Reporting Agency*

**Part I Offenses and Clearances  
By Jurisdiction Within County  
2008**

<u>Submissions</u>	<u>Jurisdiction</u>	<u>Pop</u>	<u>Total</u>	<u>Murd</u>	<u>Mans</u>	<u>Rape</u>	<u>Robb</u>	<u>Aslt</u>	<u>Burg</u>	<u>Larc</u>	<u>MVeh</u>	<u>Arsn</u>	<u>%Clrd</u>	
5	PITCAIRN BORO	3,338	Reported Cleared	28 14			1	8 8	3	15 6	1		50.0	
12	PLEASANT HILLS BORO	7,734	Reported Cleared	109 2					14	91 1	4 1		1.8	
12	PORT VUE BORO	3,838	Reported Cleared	51 10		1	1 1	5 3	16 1	23 4	5 1		19.6	
12	RANKIN BORO	2,105	Reported Cleared	94 94	1 1			2 2	4 4	27 27	26 26	27 27	7 7	100.0
12	ROSSLYN FARMS BORO	424	Reported Cleared											
12	SEWICKLEY BORO	4,077	Reported Cleared	55 15		1	1	3 1	6 1	43 13	1		27.3	
12	SEWICKLEY HEIGHTS BOR	916	Reported Cleared											
12	SHARPSBURG BORO	3,258	Reported Cleared	78 47		4 4	4 1	18 18	16 8	22 12	13 3	1 1	60.3	
12	SPRINGDALE BORO	3,482	Reported Cleared	73 25			1 1	11 9	9 5	45 10	7		34.2	
12	SWISSVALE BORO	8,751	Reported Cleared	365 98	1			26 10	90 48	61 7	184 31	3 2	26.8	
12	TARENTUM BORO	4,526	Reported Cleared	282 38		2	1	11 5	41 8	219 22	7 2	1 1	13.5	
12	PLUM BORO	26,108	Reported Cleared	174 172		3 3	8 8	10 10	56 57	96 94	1		98.9	
10	TURTLE CREEK BORO	5,544	Reported Cleared	20 1					4	15 1	1		5.0	
12	VERONA BORO	2,837	Reported Cleared	136 14			2	18 3	18 2	94 8	3	1 1	10.3	

*\*\* State Police population is calculated by subtracting the contributing local jurisdiction populations from the county population*

*\*\*\* Zero Reporting Agency*

**Part I Offenses and Clearances  
By Jurisdiction Within County  
2008**

<u>Submissions</u>	<u>Jurisdiction</u>	<u>Pop</u>	<u>Total</u>	<u>Murd</u>	<u>Mans</u>	<u>Rape</u>	<u>Robb</u>	<u>Aslt</u>	<u>Burg</u>	<u>Larc</u>	<u>MVeh</u>	<u>Arsn</u>	<u>%Clrd</u>
12	WEST HOMESTEAD BORO	1,994	Reported Cleared	49 49	1 1	1 1		15 15	4 4	28 28			100.0
12	WEST MIFFLIN BORO	20,648	Reported Cleared	438 78	1		23 5	32 13	68 4	277 53	37 3		17.8
12	WEST VIEW BORO	6,669	Reported Cleared	186 51			2 1	6 4	6 2	165 43	7 1		27.4
12	WHITAKER BORO	1,214	Reported Cleared	50 6			8		11 3	26 2	5 1		12.0
12	WHITEHALL BORO	13,379	Reported Cleared	69 36		3 3		4 4	5 4	52 23	5 2		52.2
12	WHITE OAK BORO	7,995	Reported Cleared	80 31		1 1	3 1	6 6	9 3	54 14	7 6		38.8
12	WILKINSBURG BORO	17,504	Reported Cleared	823 87	2 1		11 65	106 13	261 36	279 23	88 4	11 1	10.6
12	BELL ACRES BORO	1,372	Reported Cleared	4				1		1	2		
12	FRANKLIN PARK BORO	12,109	Reported Cleared	87 30		2 1		10 9	15 3	60 17			34.5
**	LIQUOR ENFORCEMENT	4,691	Reported Cleared										
**	STATE POLICE	4,691	Reported Cleared	76 32		2 1		36 23	4 1	23 2	11 5		42.1
	DRUG ENFORCEMENT		Reported Cleared										

*\*\* State Police population is calculated by subtracting the contributing local jurisdiction populations from the county population*

*\*\*\* Zero Reporting Agency*

**Part I Offenses and Clearances  
By Jurisdiction Within County  
2008**

<u>Submissions</u>	<u>Jurisdiction</u>	<u>Pop</u>	<u>Total</u>	<u>Murd</u>	<u>Mans</u>	<u>Rape</u>	<u>Robb</u>	<u>Aslt</u>	<u>Burg</u>	<u>Larc</u>	<u>MVeh</u>	<u>Arsn</u>	<u>%Clrd</u>
County Total		1,210,842	Reported 35,210	103	1	271	2,260	3,498	6,082	20,501	2,238	256	
Rate Per 100,000			2,907.9	8.5	.1	22.4	186.6	288.9	502.3	1,693.1	184.8	21.1	
			Cleared 10,256	48	1	158	825	2,311	1,251	5,023	552	87	29.1

*\*\* State Police population is calculated by subtracting the contributing local jurisdiction populations from the county population  
\*\*\* Zero Reporting Agency*

**Part I Offenses and Clearances  
By Jurisdiction Within County  
2008**

<u>Submissions</u>	<u>Jurisdiction</u>	<u>Pop</u>	<u>Total</u>	<u>Murd</u>	<u>Mans</u>	<u>Rape</u>	<u>Robb</u>	<u>Aslt</u>	<u>Burg</u>	<u>Larc</u>	<u>MVeh</u>	<u>Arsn</u>	<u>%Clrd</u>
<b>ARMSTRONG COUNTY</b>													
***	BETHEL TWP	1,203	Reported Cleared										
12	EAST FRANKLIN TWP	3,944	Reported Cleared	23 7				1 1		22 6			30.4
12	GILPIN TWP	2,514	Reported Cleared	23 3					4	18 3	1		13.0
12	KISKIMINETAS TWP	4,755	Reported Cleared	73 10				6 2	19 1	47 7	1		13.7
12	MANOR TWP	3,934	Reported Cleared	1 1					1 1				100.0
***	NORTH BUFFALO TWP	2,788	Reported Cleared										
12	SOUTH BUFFALO TWP	2,794	Reported Cleared	20 4					1	15 3	3 1	1	20.0
12	PARKER CITY	745	Reported Cleared	1 1				1 1					100.0
11	APOLLO BORO	1,628	Reported Cleared	2				1	1				
12	FORD CITY BORO	3,157	Reported Cleared	89 27			2 2	2 1	14 1	67 20	4 3		30.3
11	FREESPORT BORO	1,805	Reported Cleared	20 8			1	4 2	3 2	12 4			40.0
4	KITTANNING BORO	4,342	Reported Cleared	23 23				3 3	3 3	17 17			100.0
12	LEECHBURG BORO	2,203	Reported Cleared	45 22				1 1	5 2	31 13	8 6		48.9

*\*\* State Police population is calculated by subtracting the contributing local jurisdiction populations from the county population*

*\*\*\* Zero Reporting Agency*

**Part I Offenses and Clearances  
By Jurisdiction Within County  
2008**

<u>Submissions</u>	<u>Jurisdiction</u>	<u>Pop</u>	<u>Total</u>	<u>Murd</u>	<u>Mans</u>	<u>Rape</u>	<u>Robb</u>	<u>Aslt</u>	<u>Burg</u>	<u>Larc</u>	<u>MVeh</u>	<u>Arsn</u>	<u>%Clrd</u>
*** WEST KITTANNING BORO		1,136	Reported Cleared										
** LIQUOR ENFORCEMENT		31,683	Reported Cleared										
** STATE POLICE		31,683	Reported Cleared	506 158		13 4	6 3	20 16	148 44	291 79	22 10	6 2	31.2
County Total		1,441,251	Reported	826		13	9	39	199	520	39	7	
Rate Per 100,000			Cleared	1,203.5 264		18.9 4	13.1 5	56.8 27	290.0 54	757.7 152	56.8 20	10.2 2	32.0

*\*\* State Police population is calculated by subtracting the contributing local jurisdiction populations from the county population  
\*\*\* Zero Reporting Agency*

**Part I Offenses and Clearances  
By Jurisdiction Within County  
2008**

<u>Submissions</u>	<u>Jurisdiction</u>	<u>Pop</u>	<u>Total</u>	<u>Murd</u>	<u>Mans</u>	<u>Rape</u>	<u>Robb</u>	<u>Aslt</u>	<u>Burg</u>	<u>Larc</u>	<u>MVeh</u>	<u>Arsn</u>	<u>%Clrd</u>
<b>BEAVER COUNTY</b>													
12	BEAVER CO SHERIFF		Reported Cleared	5 4						5 4			80.0
12	PSU BEAVER CAMPUS		Reported Cleared	11 2					1	10 2			18.2
12	HARMONY TWP	3,050	Reported Cleared	71 31			2 1		9 4	60 26			43.7
12	HOPEWELL TWP	12,303	Reported Cleared	334 80		2 1	6 2	40 30	42 8	225 31	19 8		24.0
12	PATTERSON AREA	3,566	Reported Cleared	65 18				2 1	9 5	50 8	1 1	3 3	27.7
12	ROCHESTER TWP	2,862	Reported Cleared	75 12				3 3	11 2	55 5	5 2	1	16.0
12	BRIGHTON TWP	7,903	Reported Cleared	56 46				10 10	3 1	43 35			82.1
12	CENTER TWP	11,680	Reported Cleared	428 109		2	8 5	15 2	44 1	353 100	6 1		25.5
12	CHIPPEWA TWP	9,688	Reported Cleared	182 115			1		18 18	158 97	5		63.2
***	DARLINGTON TWP	1,998	Reported Cleared										
12	FRANKLIN TWP	4,290	Reported Cleared	57 11		1 1	1 1	4 1	11 3	38 5	2		19.3
12	INDEPENDENCE TWP	2,681	Reported Cleared	29 9				1 1	3	22 6	3 2		31.0
12	MARION TWP	880	Reported Cleared	5					1	4			

*\*\* State Police population is calculated by subtracting the contributing local jurisdiction populations from the county population*

*\*\*\* Zero Reporting Agency*

**Part I Offenses and Clearances  
By Jurisdiction Within County  
2008**

<u>Submissions</u>	<u>Jurisdiction</u>	<u>Pop</u>	<u>Total</u>	<u>Murd</u>	<u>Mans</u>	<u>Rape</u>	<u>Robb</u>	<u>Aslt</u>	<u>Burg</u>	<u>Larc</u>	<u>MVeh</u>	<u>Arsn</u>	<u>%Clrd</u>
12	NEW SEWICKLEY TWP	7,586	Reported Cleared	111 38			3 3	9 9	19 5	76 20	4 1		34.2
12	NORTH SEWICKLEY TWP	5,620	Reported Cleared	36 13			1	4 4	3 2	27 7	1		36.1
11	RACOON TWP	3,211	Reported Cleared	38					2	36			
12	SOUTH BEAVER TWP	2,819	Reported Cleared	31 8				2 1	4	24 6	1 1		25.8
12	WHITE TWP	1,309	Reported Cleared	18 11		1 2		3 3	5 2	6 2	3 2		61.1
12	BEAVER FALLS CITY	9,024	Reported Cleared	539 129	4 2	3 1	26 7	62 37	57 5	359 74	27 3	1	23.9
12	ALIQUIPPA BORO	10,659	Reported Cleared	284 52			14 4	35 7	48 9	155 32	32		18.3
12	AMBRIDGE BORO	7,006	Reported Cleared	359 141		2 1	24 9	41 41	56 10	210 72	18 6	8 2	39.3
2	BADEN BORO	4,008	Reported Cleared	19						18	1		
12	BEAVER BORO	4,364	Reported Cleared	127 62		1	1	2 1	15 3	104 57	4 1		48.8
12	BRIDGEWATER BORO	877	Reported Cleared	46 38			1 1	6 5	6 3	30 26	3 3		82.6
12	EAST ROCHESTER BORO	562	Reported Cleared	49 25			1 1		7 1	40 23	1		51.0
12	EAST VALE BORO		Reported Cleared	2					2				
12	ECONOMY BORO	9,084	Reported Cleared	59 20				2 2	8 2	49 16			33.9

*\*\* State Police population is calculated by subtracting the contributing local jurisdiction populations from the county population*

*\*\*\* Zero Reporting Agency*

**Part I Offenses and Clearances  
By Jurisdiction Within County  
2008**

<u>Submissions</u>	<u>Jurisdiction</u>	<u>Pop</u>	<u>Total</u>	<u>Murd</u>	<u>Mans</u>	<u>Rape</u>	<u>Robb</u>	<u>Aslt</u>	<u>Burg</u>	<u>Larc</u>	<u>MVeh</u>	<u>Arsn</u>	<u>%Clrd</u>
12	FREEDOM BORO	1,592	Reported Cleared	46 22					9 6	32 13	5 3		47.8
12	INDUSTRY BORO	1,790	Reported Cleared	36 11	1			2 1	6 1	26 7	1 1	1	30.6
12	KOPPEL BORO	772	Reported Cleared	27 3		1		3 2	3	20 1			11.1
12	MIDLAND BORO	2,841	Reported Cleared	115 67		2 2	2 2	9 9	37 14	60 38	5 2		58.3
12	MONACA BORO	5,737	Reported Cleared	200 82			7 1	9 9	23 7	141 55	20 10		41.0
12	NEW BRIGHTON BORO	9,320	Reported Cleared	538 71		2 1	9 2	45 24	79 4	397 39	4	2 1	13.2
12	ROCHESTER BORO	3,644	Reported Cleared	219 72		2	6 3	11 6	33	149 58	18 5		32.9
12	SHIPPINGPORT BORO	219	Reported Cleared	2 2					1	2 1			100.0
***	SOUTH HEIGHTS BORO	491	Reported Cleared										
12	WEST MAYFIELD BORO	1,076	Reported Cleared	14 10				3 3	5 4	2	4 3		71.4
12	OHIOVILLE BORO	3,611	Reported Cleared	56 36		2 1		10 8	5 2	37 24	2 1		64.3
**	LIQUOR ENFORCEMENT	13,228	Reported Cleared										
**	STATE POLICE	13,228	Reported Cleared	285 85		3 2	2 3	16 13	84 27	130 31	19 6	31 3	29.8

*\*\* State Police population is calculated by subtracting the contributing local jurisdiction populations from the county population*

*\*\*\* Zero Reporting Agency*

**Part I Offenses and Clearances  
By Jurisdiction Within County  
2008**

<u>Submissions</u>	<u>Jurisdiction</u>	<u>Pop</u>	<u>Total</u>	<u>Murd</u>	<u>Mans</u>	<u>Rape</u>	<u>Robb</u>	<u>Aslt</u>	<u>Burg</u>	<u>Larc</u>	<u>MVeh</u>	<u>Arsn</u>	<u>%Clrd</u>
County Total		3,769,722	Reported	4,574	4	24	115	349	668	3,153	214	47	
Rate Per 100,000			Cleared	2,669.4	2.3	14.0	67.1	203.7	389.8	1,840.1	124.9	27.4	
				1,435	3	12	45	233	150	921	62	9	31.4

*\*\* State Police population is calculated by subtracting the contributing local jurisdiction populations from the county population*

*\*\*\* Zero Reporting Agency*

**Part I Offenses and Clearances  
By Jurisdiction Within County  
2008**

<u>Submissions</u>	<u>Jurisdiction</u>	<u>Pop</u>	<u>Total</u>	<u>Murd</u>	<u>Mans</u>	<u>Rape</u>	<u>Robb</u>	<u>Aslt</u>	<u>Burg</u>	<u>Larc</u>	<u>MVeh</u>	<u>Arsn</u>	<u>%Clrd</u>
<b>BEDFORD COUNTY</b>													
12	LIBERTY TWP	1,434	Reported Cleared										
12	BEDFORD BORO	2,996	Reported Cleared	34 18		1		3 2	4 1	25 14	1 1		52.9
12	EVERETT BORO	1,846	Reported Cleared	34 22		1 1		6 6	5 3	20 11	1 1	1	64.7
***	SAXTON BORO	755	Reported Cleared										
**	LIQUOR ENFORCEMENT	42,549	Reported Cleared										
**	STATE POLICE	42,549	Reported Cleared	719 142	2 2	16 7	6 4	19 6	235 28	398 79	28 14	15 2	19.7
***	DRUG ENFORCEMENT		Reported Cleared										
<b>County Total</b>		<b>49,580</b>	<b>Reported</b>	<b>787</b>	<b>2</b>	<b>18</b>	<b>6</b>	<b>28</b>	<b>244</b>	<b>443</b>	<b>30</b>	<b>16</b>	
<b>Rate Per 100,000</b>			<b>Cleared</b>	<b>1,587.3</b>	<b>4.0</b>	<b>36.3</b>	<b>12.1</b>	<b>56.5</b>	<b>492.1</b>	<b>893.5</b>	<b>60.5</b>	<b>32.3</b>	<b>23.1</b>

*\*\* State Police population is calculated by subtracting the contributing local jurisdiction populations from the county population  
\*\*\* Zero Reporting Agency*

**Part I Offenses and Clearances  
By Jurisdiction Within County  
2008**

<u>Submissions</u>	<u>Jurisdiction</u>	<u>Pop</u>	<u>Total</u>	<u>Murd</u>	<u>Mans</u>	<u>Rape</u>	<u>Robb</u>	<u>Aslt</u>	<u>Burg</u>	<u>Larc</u>	<u>MVeh</u>	<u>Arsn</u>	<u>%Clrd</u>
<b>BERKS COUNTY</b>													
12	KUTZTOWN UNIV OF PA		Reported Cleared	127 50		6 6	1		3 1	117 43			39.4
12	BERKS CO DET		Reported Cleared	8 5		2		1 1		3 3	2 1		62.5
12	PSU BERKS CAMPUS		Reported Cleared	29 3					4 1	24 1	1 1		10.3
12	COLEBROOKDALE DISTRIC	6,434	Reported Cleared	143 29		1		3 2	5	130 27	4		20.3
12	MUHLENBERG TWP	18,589	Reported Cleared	805 298			25 12	8 8	58 6	648 265	60 5	6 2	37.0
12	CUMRU TWP	17,542	Reported Cleared	399 138	1		9 5	8 7	62 12	286 112	32 1	2	34.6
12	AMITY TWP	11,874	Reported Cleared	172 60		4 1	2 1	6 6	31 3	117 47	10 2	2	34.9
12	BERN TWP	7,180	Reported Cleared	78 27				11 9	8 5	52 10	6 3	1	34.6
12	BETHEL TWP	4,539	Reported Cleared	49 17			1		5 2	42 15	1		34.7
12	BRECKNOCK TWP	4,926	Reported Cleared	43 12				7 7	6	27 2	3 3		27.9
12	CAERNARVON TWP	3,461	Reported Cleared	101 36			1	1 1	13 2	83 33	3		35.6
12	DOUGLASS TWP	3,526	Reported Cleared	19 1					6	12	1 1		5.3
12	EXETER TWP	26,988	Reported Cleared	542 110		1	5 4	10 8	64 5	430 89	27 2	5 2	20.3

*\*\* State Police population is calculated by subtracting the contributing local jurisdiction populations from the county population*

*\*\*\* Zero Reporting Agency*

**Part I Offenses and Clearances  
By Jurisdiction Within County  
2008**

<u>Submissions</u>	<u>Jurisdiction</u>	<u>Pop</u>	<u>Total</u>	<u>Murd</u>	<u>Mans</u>	<u>Rape</u>	<u>Robb</u>	<u>Aslt</u>	<u>Burg</u>	<u>Larc</u>	<u>MVeh</u>	<u>Arsn</u>	<u>%Clrd</u>
12	HEIDELBERG TWP	1,764	Reported Cleared	11 6		1		1 1	4 3	4 1	1 1		54.5
12	CENTRAL BERKS REGIONA	7,468	Reported Cleared	199 39		1 1	8 3	6 3	34 10	127 22	23		19.6
12	LOWER HEIDELBERG TWP	5,369	Reported Cleared	30 8			1	3 3	5 2	21 3			26.7
12	NORTHERN BERKS REGION	12,425	Reported Cleared	294 121		1	3	6 5	40 17	218 94	24 4	2 1	41.2
12	MARION TWP	1,745	Reported Cleared	8					1	7			
9	OLEY TWP	3,655	Reported Cleared	4 1					1	3 1			25.0
12	ROBESON TWP	7,640	Reported Cleared	98 24			3 2	9 6	32 3	50 12	4 1		24.5
12	SOUTH HEIDELBERG TWP	7,264	Reported Cleared	85 39			2 2	8 7	12 2	60 27	3 1		45.9
12	SPRING TWP	26,765	Reported Cleared	368 95		1 1	8 6	6 7	49 11	285 69	18 1	1	25.8
12	TILDEN TWP	3,831	Reported Cleared	101 52			2 1	2 2	6	91 49			51.5
12	TULPEHOCKEN TWP	3,564	Reported Cleared	21 1			2		8	10 1		1	4.8
12	READING CITY	80,860	Reported Cleared	5,115 870	10 7	33 20	452 111	373 253	1,268 115	2,149 298	790 55	40 11	17.0
12	BALLY BORO	1,100	Reported Cleared										
12	BERNVILLE BORO	883	Reported Cleared	3 1					1	1	1 1		33.3

*\*\* State Police population is calculated by subtracting the contributing local jurisdiction populations from the county population*

*\*\*\* Zero Reporting Agency*

**Part I Offenses and Clearances  
By Jurisdiction Within County  
2008**

<u>Submissions</u>	<u>Jurisdiction</u>	<u>Pop</u>	<u>Total</u>	<u>Murd</u>	<u>Mans</u>	<u>Rape</u>	<u>Robb</u>	<u>Aslt</u>	<u>Burg</u>	<u>Larc</u>	<u>MVeh</u>	<u>Arsn</u>	<u>%Clrd</u>
12	BIRDSBORO BORO	5,193	Reported Cleared	89 29			1 1	5 5	15 3	63 18	3 2	2	32.6
12	BOYERTOWN BORO	3,941	Reported Cleared	120 14			2	1 1	15 2	85 11	14	3	11.7
12	FLEETWOOD BORO	4,014	Reported Cleared	81 11				6 6	5	64 4	5 1	1	13.6
12	HAMBURG BORO	4,178	Reported Cleared	103 54		1 1	1	11 12	13 3	73 35	4 3		52.4
12	KUTZTOWN BORO	5,091	Reported Cleared	169 24		3 1	1 1	5 4	33	122 18	2	3	14.2
12	LAURELDALE BORO	3,770	Reported Cleared	68 12		1 1	1	4 5	3 1	44 4	15 1		17.6
12	MOHNTON BORO	3,093	Reported Cleared	30 6				1 1	6 2	20 1	3 2		20.0
12	ROBESONIA BORO	2,058	Reported Cleared	38 16			2 1	2 2	6 3	25 8	3 2		42.1
12	SHILLINGTON BORO	5,022	Reported Cleared	99 6			2	3	15	72 6	7		6.1
12	SINKING SPRING BORO	3,603	Reported Cleared	94 35			2	1 2	17 7	67 20	7 6		37.2
12	BERKS-LEHIGH REGIONAL	28,644	Reported Cleared	365 95	1 1			13 12	35 5	291 70	22 6		26.0
12	WERNERSVILLE BORO	2,501	Reported Cleared	40 11				1 1	4 1	33 8	2		27.5
12	WEST READING BORO	4,050	Reported Cleared	283 83		3 1	4 3	17 15	35 5	207 55	17 4		29.3
12	WOMELSDORF BORO	2,824	Reported	40			1	2	6	26	5		

*\*\* State Police population is calculated by subtracting the contributing local jurisdiction populations from the county population*

*\*\*\* Zero Reporting Agency*

**Part I Offenses and Clearances  
By Jurisdiction Within County  
2008**

<u>Submissions</u>	<u>Jurisdiction</u>	<u>Pop</u>	<u>Total</u>	<u>Murd</u>	<u>Mans</u>	<u>Rape</u>	<u>Robb</u>	<u>Aslt</u>	<u>Burg</u>	<u>Larc</u>	<u>MVeh</u>	<u>Arsn</u>	<u>%Clrd</u>
12	WOMELSDORF BORO	2,824	Cleared	8				2	1	4	1		20.0
12	WYOMISSING BORO	10,448	Reported	518		2	7	5	26	460	17	1	
			Cleared	231			4	5	24	182	15	1	44.6
**	LIQUOR ENFORCEMENT	65,224	Reported										
			Cleared										
**	STATE POLICE	65,224	Reported	946	6	4	10	161	204	488	65	8	
			Cleared	381	6	13	6	161	44	128	22	1	40.3
County Total		*****	Reported	11,935	17	65	562	707	2,164	7,137	1,205	78	
Rate Per 100,000				2,821.2	4.0	15.4	132.8	167.1	511.5	1,687.1	284.8	18.4	
			Cleared	3,059	15	47	164	570	301	1,796	148	18	25.6

*\*\* State Police population is calculated by subtracting the contributing local jurisdiction populations from the county population*

*\*\*\* Zero Reporting Agency*

**Part I Offenses and Clearances  
By Jurisdiction Within County  
2008**

<u>Submissions</u>	<u>Jurisdiction</u>	<u>Pop</u>	<u>Total</u>	<u>Murd</u>	<u>Mans</u>	<u>Rape</u>	<u>Robb</u>	<u>Aslt</u>	<u>Burg</u>	<u>Larc</u>	<u>MVeh</u>	<u>Arsn</u>	<u>%Clrd</u>
<b>BLAIR COUNTY</b>													
12	PSU ALTOONA CAMPUS		Reported Cleared	38 20				2 2	3 5	32 13		1	52.6
11	TYRONE AREA SCHOOL DI		Reported Cleared										
12	ALLEGHENY TWP	6,903	Reported Cleared	183 72		1 1	2 2	24 27	27 4	124 36	4 3	1	39.3
12	BLAIR TWP	4,734	Reported Cleared	72 22		1 1		5 5	13	51 16	2		30.6
3	FREEDOM TWP	3,168	Reported Cleared	6 3					1	4 3	1		50.0
12	GREENFIELD TWP	3,742	Reported Cleared	186 8		1		13 2	22	149 6	1		4.3
12	LOGAN TWP	11,859	Reported Cleared	422 222	1 1	1	12 12	56 48	73 16	268 142	7 3	4	52.6
12	ALTOONA CITY	46,236	Reported Cleared	1,414 400	2 2	13 12	67 37	101 92	369 89	793 144	56 17	13 7	28.3
12	BELLWOOD BORO	1,872	Reported Cleared	23 8			1 1	1 1	3 2	17 4		1	34.8
12	DUNCANSVILLE BORO	1,169	Reported Cleared	29 4		1	1 1		5 1	21 2	1		13.8
12	HOLLIDAYSBURG BORO	5,530	Reported Cleared	101			1	6	12	79	3		
12	MARTINSBURG BORO	2,120	Reported Cleared	44 16				2 2	2	39 14	1		36.4
12	ROARING SPRING BORO	2,257	Reported Cleared	55 15		1			5 4	47 9	2 2		27.3

*\*\* State Police population is calculated by subtracting the contributing local jurisdiction populations from the county population*

*\*\*\* Zero Reporting Agency*

**Part I Offenses and Clearances  
By Jurisdiction Within County  
2008**

<u>Submissions</u>	<u>Jurisdiction</u>	<u>Pop</u>	<u>Total</u>	<u>Murd</u>	<u>Mans</u>	<u>Rape</u>	<u>Robb</u>	<u>Aslt</u>	<u>Burg</u>	<u>Larc</u>	<u>MVeh</u>	<u>Arsn</u>	<u>%Clrd</u>
12	WILLIAMSBURG BORO	1,251	Reported Cleared	22 2				2	2	17 2	1		9.1
**	LIQUOR ENFORCEMENT	34,195	Reported Cleared										
**	STATE POLICE	34,195	Reported Cleared	319 100	1 1	10	4 2	26 19	92 15	158 60	24 3	4	31.3
***	DRUG ENFORCEMENT		Reported Cleared										
County Total		125,036	Reported	2,914	4	29	88	238	629	1,799	103	24	
Rate Per 100,000			Cleared	2,330.5	3.2	23.2	70.4	190.3	503.1	1,438.8	82.4	19.2	30.6
				892	4	13	55	198	136	451	28	7	

*\*\* State Police population is calculated by subtracting the contributing local jurisdiction populations from the county population  
\*\*\* Zero Reporting Agency*

**Part I Offenses and Clearances  
By Jurisdiction Within County  
2008**

<u>Submissions</u>	<u>Jurisdiction</u>	<u>Pop</u>	<u>Total</u>	<u>Murd</u>	<u>Mans</u>	<u>Rape</u>	<u>Robb</u>	<u>Aslt</u>	<u>Burg</u>	<u>Larc</u>	<u>MVeh</u>	<u>Arsn</u>	<u>%Clrd</u>
<b>BRADFORD COUNTY</b>													
12	BRADFORD CO SHERIFF		Reported Cleared										
12	ATHENS TWP	5,018	Reported Cleared	165 53		3	1 1	6 4	9 2	144 45	2 1		32.1
2	ULSTER TWP	1,278	Reported Cleared										
12	ATHENS BORO	3,217	Reported Cleared	112 38		3 2		5 4	5 1	97 30	1	1 1	33.9
12	CANTON BORO	1,700	Reported Cleared	22 8			1	6 3	1	12 4	2 1		36.4
12	SAYRE BORO	5,457	Reported Cleared	179 21		3 2		14 6	21 2	138 11	3		11.7
12	SOUTH WAVERLY BORO	963	Reported Cleared	27 1					4	22 1	1		3.7
12	TOWANDA BORO	2,833	Reported Cleared	84		5		1	23	54	1		
12	TROY BORO	1,464	Reported Cleared	36 6				1	1	32 5	2 1		16.7
**	LIQUOR ENFORCEMENT	39,353	Reported Cleared										
**	STATE POLICE	39,353	Reported Cleared	662 199		25 16	1	18 13	220 47	372 115	20 6	6 1	30.1
	DRUG ENFORCEMENT		Reported Cleared										

*\*\* State Police population is calculated by subtracting the contributing local jurisdiction populations from the county population  
\*\*\* Zero Reporting Agency*

**Part I Offenses and Clearances  
By Jurisdiction Within County  
2008**

<u>Submissions</u>	<u>Jurisdiction</u>	<u>Pop</u>	<u>Total</u>	<u>Murd</u>	<u>Mans</u>	<u>Rape</u>	<u>Robb</u>	<u>Aslt</u>	<u>Burg</u>	<u>Larc</u>	<u>MVeh</u>	<u>Arsn</u>	<u>%Clrd</u>
County Total		61,283	Reported	1,287		39	3	51	284	871	32	7	
Rate Per 100,000			Cleared	2,100.1		63.6	4.9	83.2	463.4	1,421.3	52.2	11.4	
				326	1	20	1	30	52	211	9	2	25.3

*\*\* State Police population is calculated by subtracting the contributing local jurisdiction populations from the county population  
\*\*\* Zero Reporting Agency*

**Part I Offenses and Clearances  
By Jurisdiction Within County  
2008**

<u>Submissions</u>	<u>Jurisdiction</u>	<u>Pop</u>	<u>Total</u>	<u>Murd</u>	<u>Mans</u>	<u>Rape</u>	<u>Robb</u>	<u>Aslt</u>	<u>Burg</u>	<u>Larc</u>	<u>MVeh</u>	<u>Arsn</u>	<u>%Clrd</u>
<b>BUCKS COUNTY</b>													
12	BUCKS CO DET		Reported Cleared	13 4				2 1	1 2	10 1			30.8
12	BRISTOL TWP	53,748	Reported Cleared	2,061 237	1 1	9 6	82 21	58 23	288 47	1,405 132	202 5	16 2	11.5
12	BEDMINSTER TWP	6,228	Reported Cleared	65 17		1		7 4	3 1	54 12			26.2
12	BENSALEM TWP	58,400	Reported Cleared	2,638 775	2 2	1 1	7 3	44 14	49 33	1,984 644	198 25	43 7	29.4
12	BUCKINGHAM TWP	19,437	Reported Cleared	149 25		1 1		5 5	31 2	110 17	2		16.8
12	DOYLESTOWN TWP	18,752	Reported Cleared	275 52		2	5 2	18 6	36 2	208 38	4 4	2	18.9
12	FALLS TWP	33,696	Reported Cleared	980 176			26 11	20 19	106 27	726 106	101 12	1 1	18.0
12	HILLTOWN TWP	13,494	Reported Cleared	270 54		2	5 2	16 12	38 13	202 25	6 2	1	20.0
12	LOWER MAKEFIELD TWP	32,212	Reported Cleared	379 52			1 1	14 13	49 7	303 31	12		13.7
12	LOWER SOUTHAMPTON TWP	19,084	Reported Cleared	517 125		2 2	12 3	48 43	68 8	357 64	25 2	5 3	24.2
12	MIDDLETOWN TWP	46,788	Reported Cleared	1,771 572		4	19 12	50 47	140 14	1,472 489	80 9	6 1	32.3
12	NEW BRITAIN TWP	11,003	Reported Cleared	113 29				5 4	16 8	89 16	2	1 1	25.7
12	NEWTOWN BORO	2,371	Reported Cleared	23 7				3 3	1	19 4			30.4

*\*\* State Police population is calculated by subtracting the contributing local jurisdiction populations from the county population  
\*\*\* Zero Reporting Agency*

**Part I Offenses and Clearances  
By Jurisdiction Within County  
2008**

<u>Submissions</u>	<u>Jurisdiction</u>	<u>Pop</u>	<u>Total</u>	<u>Murd</u>	<u>Mans</u>	<u>Rape</u>	<u>Robb</u>	<u>Aslt</u>	<u>Burg</u>	<u>Larc</u>	<u>MVeh</u>	<u>Arsn</u>	<u>%Clrd</u>
12	NORTHAMPTON TWP	40,879	Reported Cleared	278 51		2 2	3 2	5 5	51 6	206 34	9 1	2 1	18.3
12	PLUMSTEAD TWP	11,825	Reported Cleared	133 23			1 1		19 5	99 15	9 2	5	17.3
12	RICHLAND TWP	12,700	Reported Cleared	270 92		2	3 1	5 3	24 2	230 85	5	1 1	34.1
12	SOLEBURY TWP	8,795	Reported Cleared	74 6		1		1 1	26 1	45 3	1	1	8.1
12	SPRINGFIELD TWP	5,084	Reported Cleared	52 7		-1		1 1	8 3	42 2	1 1	1	13.5
12	TINICUM TWP	4,224	Reported Cleared	37 4		1		1	2 1	34 2			10.8
12	UPPER MAKEFIELD TWP	8,509	Reported Cleared	82 25				9 8	17 4	56 13			30.5
12	UPPER SOUTHAMPTON TWP	15,249	Reported Cleared	178 32		1 1		6 5	33 6	130 19	8 1		18.0
12	WARMINSTER TWP	33,702	Reported Cleared	633 178		7 3	13 7	15 14	68 10	508 139	17 4	5 1	28.1
12	WARRINGTON TWP	23,162	Reported Cleared	372 216		5 3	4 3	42 42	26 5	273 153	19 10	3	58.1
12	WARWICK TWP	14,715	Reported Cleared	126 13			1 1	6 6	19 2	94 4		6	10.3
12	BRISTOL BORO	9,633	Reported Cleared	401 71	2 2	4	17 1	17 14	36 3	305 49	19 2	1	17.7
12	CHALFONT BORO	4,186	Reported Cleared	30				2		28			
12	DOYLESTOWN BORO	8,142	Reported Cleared	252 101			11 9	13 10	19 4	206 77	3 1		40.1

*\*\* State Police population is calculated by subtracting the contributing local jurisdiction populations from the county population*

*\*\*\* Zero Reporting Agency*

**Part I Offenses and Clearances  
By Jurisdiction Within County  
2008**

<u>Submissions</u>	<u>Jurisdiction</u>	<u>Pop</u>	<u>Total</u>	<u>Murd</u>	<u>Mans</u>	<u>Rape</u>	<u>Robb</u>	<u>Aslt</u>	<u>Burg</u>	<u>Larc</u>	<u>MVeh</u>	<u>Arsn</u>	<u>%Clrd</u>
12	DUBLIN BORO	2,142	Reported Cleared	12 6			1	1	1	9 6			50.0
12	HULMEVILLE BORO	873	Reported Cleared	1						1			
12	IVYLAND BORO	842	Reported Cleared	13 1					2	11 1			7.7
12	LANGHORNE MANOR BORO		Reported Cleared	13 1				1 1	1	11			7.7
12	MORRISVILLE BORO	9,604	Reported Cleared	332 128		2 1	6 2	27 19	53 18	205 73	38 15	1	38.6
12	NEW BRITAIN BORO	2,270	Reported Cleared	42 7		1		6 3	3 1	32 3			16.7
12	NEW HOPE BORO	2,272	Reported Cleared	64 7			1 1	7 4	14	42 2			10.9
12	NEWTOWN TWP	18,966	Reported Cleared	260 138		2	1 1	29 20	33 7	188 106	6 3	1	53.1
12	PERKASIE BORO	8,633	Reported Cleared	340 77				5 6	45 13	283 53	6 3	1 1	22.6
12	QUAKERTOWN BORO	8,656	Reported Cleared	305 103		3 2	11 8	30 27	17 4	225 52	16 7	3 3	33.8
12	PENNRIDGE REG	10,479	Reported Cleared	138 86			1 1	13 10	19 13	101 60	3 2	1	62.3
12	TULLYTOWN BORO	1,961	Reported Cleared	60 10				1 1	8	47 8	4 1		16.7
12	YARDLEY BORO	2,502	Reported Cleared	14 4				2 2	2 1	7	3 1		28.6
**	LIQUOR ENFORCEMENT	36,214	Reported										

*\*\* State Police population is calculated by subtracting the contributing local jurisdiction populations from the county population*

*\*\*\* Zero Reporting Agency*

**Part I Offenses and Clearances  
By Jurisdiction Within County  
2008**

<u>Submissions</u>	<u>Jurisdiction</u>	<u>Pop</u>	<u>Total</u>	<u>Murd</u>	<u>Mans</u>	<u>Rape</u>	<u>Robb</u>	<u>Aslt</u>	<u>Burg</u>	<u>Larc</u>	<u>MVeh</u>	<u>Arsn</u>	<u>%Clrd</u>
** LIQUOR ENFORCEMENT		36,214	Cleared										
** STATE POLICE		36,214	Reported	732	1	6	14	47	87	547	23	7	
			Cleared	320	1	2	12	37	15	248	1	4	43.7
County Total		*****	Reported	14,498	6	1	63	282	1,720	10,904	822	113	
Rate Per 100,000				2,333.0	1.0	.2	10.1	45.4	276.8	1,754.7	132.3	18.2	
			Cleared	3,832	6	2	28	116	288	2,786	114	27	26.4

*\*\* State Police population is calculated by subtracting the contributing local jurisdiction populations from the county population*

*\*\*\* Zero Reporting Agency*

**Part I Offenses and Clearances  
By Jurisdiction Within County  
2008**

<u>Submissions</u>	<u>Jurisdiction</u>	<u>Pop</u>	<u>Total</u>	<u>Murd</u>	<u>Mans</u>	<u>Rape</u>	<u>Robb</u>	<u>Aslt</u>	<u>Burg</u>	<u>Larc</u>	<u>MVeh</u>	<u>Arsn</u>	<u>%Clrd</u>
<b>BUTLER COUNTY</b>													
12	SLIPPERY ROCK UNIV OF		Reported 53 Cleared 10					1 1	10 1	42 8			18.9
12	BUTLER CO D A		Reported Cleared										
12	BUTLER TWP	16,554	Reported 410 Cleared 236			3	8 2	27 33	44 22	318 177	8 2	2	57.6
12	ADAMS TWP	9,296	Reported 83 Cleared 11			1		6 6	9	64 5	3		13.3
12	BUFFALO TWP	7,261	Reported 71 Cleared 70			1 1		9 8	24 24	36 36	1 1		98.6
12	CRANBERRY TWP	27,315	Reported 483 Cleared 275			5 4	4 4	24 19	30 5	411 241	7 2	2	56.9
12	JACKSON TWP	3,724	Reported 75 Cleared 23				1	1 1	11 2	61 19	1 1		30.7
12	LANCASTER TWP	2,568	Reported 15 Cleared 5			1 1			1 1	12 3		1	33.3
12	MIDDLESEX TWP	5,469	Reported 34 Cleared 3			1		1	4	23 3	5		8.8
12	PENN TWP	5,150	Reported 44 Cleared 9						8 2	35 7		1	20.5
12	BUTLER CITY	13,921	Reported 871 Cleared 210				29 14	96 69	143 22	600 105		3	24.1
4	HARRISVILLE BORO		Reported 20 Cleared 10					1 1		19 9			50.0
12	SAXONBURG BORO	1,596	Reported 7 Cleared 5					1 1	1	5 4			71.4

*\*\* State Police population is calculated by subtracting the contributing local jurisdiction populations from the county population*

*\*\*\* Zero Reporting Agency*

**Part I Offenses and Clearances  
By Jurisdiction Within County  
2008**

<u>Submissions</u>	<u>Jurisdiction</u>	<u>Pop</u>	<u>Total</u>	<u>Murd</u>	<u>Mans</u>	<u>Rape</u>	<u>Robb</u>	<u>Aslt</u>	<u>Burg</u>	<u>Larc</u>	<u>MVeh</u>	<u>Arsn</u>	<u>%Clrd</u>
12	SLIPPERY ROCK BORO	3,320	Reported Cleared	50 12		1		1	9	39 12			24.0
12	ZELIENOPLE BORO	3,926	Reported Cleared	92 30		1		13 11	5 4	69 14	4 1		32.6
**	LIQUOR ENFORCEMENT	82,696	Reported Cleared										
**	STATE POLICE	82,696	Reported Cleared	882 273	1 1	6 8	6 5	88 65	208 48	515 138	48 7	10 1	31.0
County Total		4,387,104	Reported	3,190	1	20	48	269	507	2,249	77	19	
Rate Per 100,000			Cleared	1,745.1	.5	10.9	26.3	147.2	277.4	1,230.3	42.1	10.4	
				1,182	1	14	25	215	131	781	14	1	37.1

*\*\* State Police population is calculated by subtracting the contributing local jurisdiction populations from the county population  
\*\*\* Zero Reporting Agency*

**Part I Offenses and Clearances  
By Jurisdiction Within County  
2008**

<u>Submissions</u>	<u>Jurisdiction</u>	<u>Pop</u>	<u>Total</u>	<u>Murd</u>	<u>Mans</u>	<u>Rape</u>	<u>Robb</u>	<u>Aslt</u>	<u>Burg</u>	<u>Larc</u>	<u>MVeh</u>	<u>Arsn</u>	<u>%Clrd</u>
<b>CAMBRIA COUNTY</b>													
12	STONYCREEK TWP	2,903	Reported Cleared	45 19				7 7	14 4	24 8			42.2
12	ADAMS TWP	6,065	Reported Cleared	46 13					4 2	41 11	1		28.3
12	BLACKLICK TWP	2,059	Reported Cleared	1						1			
12	CAMBRIA TWP	6,327	Reported Cleared	113 54	2 2		1	3 3	10 3	95 46	2		47.8
12	CONEMAUGH TWP	2,462	Reported Cleared	11 11				4 4	1 1	6 6			100.0
12	CRESSON TWP	4,264	Reported Cleared	29 13				1 1	12 6	16 6			44.8
12	CROYLE TWP	2,216	Reported Cleared	23 4				2 2		21 2			17.4
12	EAST TAYLOR TWP	2,522	Reported Cleared	22 8				3 2	3 1	15 5	1		36.4
12	GALLITZIN TWP	1,294	Reported Cleared	4					2	2			
12	JACKSON TWP	4,713	Reported Cleared	131 61		4 3	2 1	7 6	26 10	84 37	4 3	4 1	46.6
12	RICHLAND TWP	12,342	Reported Cleared	616 294			2	11 12	15 3	581 278	7 1		47.7
12	SUMMERHILL TWP	2,576	Reported Cleared	25 3					2	22 2		1 1	12.0
12	SUSQUEHANNA TWP	2,039	Reported Cleared	9				3		5	1		

*\*\* State Police population is calculated by subtracting the contributing local jurisdiction populations from the county population  
\*\*\* Zero Reporting Agency*

**Part I Offenses and Clearances  
By Jurisdiction Within County  
2008**

<u>Submissions</u>	<u>Jurisdiction</u>	<u>Pop</u>	<u>Total</u>	<u>Murd</u>	<u>Mans</u>	<u>Rape</u>	<u>Robb</u>	<u>Aslt</u>	<u>Burg</u>	<u>Larc</u>	<u>MVeh</u>	<u>Arsn</u>	<u>%Clrd</u>
12	UPPER YODER TWP	5,494	Reported Cleared	23 12	2 1	1 1		5 5	4 2	9 2		2 1	52.2
6	WEST CARROLL TWP	1,342	Reported Cleared	4 3					3 2	1 1			75.0
12	JOHNSTOWN CITY	23,172	Reported Cleared	882 306	2 2	3 3	42 27	67 56	212 64	501 130	43 18	12 6	34.7
***	ASHVILLE BORO	260	Reported Cleared										
12	NORTHERN CAMBRIA BORO	3,922	Reported Cleared	115 86		1 1	1 1	1 1	33 24	69 53	8 7	2	74.8
12	CARROLLTOWN BORO	959	Reported Cleared	29 27					2 2	27 25			93.1
12	CRESSON BORO	1,481	Reported Cleared	56 15				3 3	8 2	45 10			26.8
12	DALE BORO	1,359	Reported Cleared	13 21				9 9	2 10	2 2			161.5
12	EAST CONEMAUGH BORO	1,163	Reported Cleared	5				1	2	2			
12	EBENSBURG BORO	2,950	Reported Cleared	76 34		1	1 1	4 4	9 3	54 20	5 4	2 2	44.7
12	FERNDALE BORO	1,653	Reported Cleared	2 1		1				1 1			50.0
12	GALLITZIN BORO	1,874	Reported Cleared	35 6					11 3	24 3			17.1
12	GEISTOWN BORO	2,354	Reported Cleared	48 8			1	2	10 1	31 5	4 2		16.7
12	HASTINGS BORO	1,289	Reported Cleared	44 16				4 4	12 1	27 9	1 2		36.4

*\*\* State Police population is calculated by subtracting the contributing local jurisdiction populations from the county population*

*\*\*\* Zero Reporting Agency*

**Part I Offenses and Clearances  
By Jurisdiction Within County  
2008**

<u>Submissions</u>	<u>Jurisdiction</u>	<u>Pop</u>	<u>Total</u>	<u>Murd</u>	<u>Mans</u>	<u>Rape</u>	<u>Robb</u>	<u>Aslt</u>	<u>Burg</u>	<u>Larc</u>	<u>MVeh</u>	<u>Arsn</u>	<u>%Clrd</u>
***	LORETTO BORO	1,366	Reported Cleared										
12	PATTON BORO	1,845	Reported Cleared	7 1				2	2	2 1	1		14.3
12	PORTAGE BORO	2,582	Reported Cleared	58 39		1 1	1 1	15 14	7 3	31 19	1	2 1	67.2
12	SANKERTOWN BORO	622	Reported Cleared	1					1				
12	SOUTH FORK BORO	1,025	Reported Cleared	5 5								5 5	100.0
12	VINTONDALE BORO	478	Reported Cleared										
12	WEST HILLS REGIONAL	10,667	Reported Cleared	150 29				2 2	22 2	123 23	2 1	1 1	19.3
**	LIQUOR ENFORCEMENT	24,411	Reported Cleared										
**	STATE POLICE	24,411	Reported Cleared	379 92		8 2	4 2	32 26	109 15	190 39	22 6	14 2	24.3
	DRUG ENFORCEMENT		Reported Cleared										
County Total		144,050	Reported	3,007	6	20	55	188	538	2,052	103	45	
Rate Per 100,000			Cleared	2,087.5	4.2	13.9	38.2	130.5	373.5	1,424.5	71.5	31.2	
				1,181	5	11	32	161	164	744	44	20	39.3

\*\* State Police population is calculated by subtracting the contributing local jurisdiction populations from the county population  
\*\*\* Zero Reporting Agency

**Part I Offenses and Clearances  
By Jurisdiction Within County  
2008**

<u>Submissions</u>	<u>Jurisdiction</u>	<u>Pop</u>	<u>Total</u>	<u>Murd</u>	<u>Mans</u>	<u>Rape</u>	<u>Robb</u>	<u>Aslt</u>	<u>Burg</u>	<u>Larc</u>	<u>MVeh</u>	<u>Arsn</u>	<u>%Clrd</u>
<b>CAMERON COUNTY</b>													
12	EMPORIUM BORO	2,216	Reported Cleared	49 10		3 1		1 1	13 3	31 5		1	20.4
**	LIQUOR ENFORCEMENT	3,061	Reported Cleared										
**	STATE POLICE	3,061	Reported Cleared	96 79		2 3		1 1	68 58	24 16	1 1		82.3
***	DRUG ENFORCEMENT		Reported Cleared										
County Total		5,277	Reported	145		5		2	81	55	1	1	
Rate Per 100,000			Cleared	2,747.8 89		94.8 4		37.9 2	1,535.0 61	1,042.3 21	19.0 1	19.0	61.4

*\*\* State Police population is calculated by subtracting the contributing local jurisdiction populations from the county population  
\*\*\* Zero Reporting Agency*

**Part I Offenses and Clearances  
By Jurisdiction Within County  
2008**

<u>Submissions</u>	<u>Jurisdiction</u>	<u>Pop</u>	<u>Total</u>	<u>Murd</u>	<u>Mans</u>	<u>Rape</u>	<u>Robb</u>	<u>Aslt</u>	<u>Burg</u>	<u>Larc</u>	<u>MVeh</u>	<u>Arsn</u>	<u>%Clrd</u>
<b>CARBON COUNTY</b>													
12	FRANKLIN TWP	4,914	Reported Cleared	111 25				13 10	22 2	69 13	7		22.5
12	KIDDER TWP	1,424	Reported Cleared	144 22				12 6	31 4	100 11	1 1		15.3
12	MAHONING TWP	4,405	Reported Cleared	125 68		1		21 18	16 5	81 39	6 6		54.4
12	BEAVER MEADOWS BORO	952	Reported Cleared	9				1	3	5			
12	JIM THORPE BORO	4,889	Reported Cleared	120 20		2 1	2	17 8	20 1	74 9	4 1	1	16.7
10	LANSFORD BORO	4,161	Reported Cleared	25 14			1	1 1	5 1	17 12	1		56.0
12	LEHIGHTON BORO	5,463	Reported Cleared	226 68		1 2	5 4	9 6	43 13	158 39	10 4		30.1
12	PALMERTON BORO	5,244	Reported Cleared	125 45				8 9	21 6	96 30			36.0
12	SUMMIT HILL BORO	2,978	Reported Cleared	14 2					4	10 2			14.3
12	WEATHERLY BORO	2,604	Reported Cleared	77 4				17 4	19	36	4	1	5.2
12	WEISSPORT BORO	428	Reported Cleared	4 1				1 1		3			25.0
12	NESQUEHONING BORO	3,325	Reported Cleared	65 32			2 1	14 14	8 1	38 14	2 1	1 1	49.2
**	LIQUOR ENFORCEMENT	22,999	Reported Cleared										

*\*\* State Police population is calculated by subtracting the contributing local jurisdiction populations from the county population*

*\*\*\* Zero Reporting Agency*

**Part I Offenses and Clearances  
By Jurisdiction Within County  
2008**

<u>Submissions</u>	<u>Jurisdiction</u>	<u>Pop</u>	<u>Total</u>	<u>Murd</u>	<u>Mans</u>	<u>Rape</u>	<u>Robb</u>	<u>Aslt</u>	<u>Burg</u>	<u>Larc</u>	<u>MVeh</u>	<u>Arsn</u>	<u>%Clrd</u>
** STATE POLICE		22,999	Reported Cleared	427 100	1 1	8 1	5 5	36 34	143 26	203 28	16 2	15 3	23.4
County Total		3,189,300	Reported	1,472	1	12	15	150	335	890	51	18	
Rate Per 100,000			Cleared	2,307.7	1.6	18.8	23.5	235.2	525.2	1,395.3	80.0	28.2	
				401	1	4	10	111	59	197	15	4	27.2

*\*\* State Police population is calculated by subtracting the contributing local jurisdiction populations from the county population  
\*\*\* Zero Reporting Agency*

**Part I Offenses and Clearances  
By Jurisdiction Within County  
2008**

<u>Submissions</u>	<u>Jurisdiction</u>	<u>Pop</u>	<u>Total</u>	<u>Murd</u>	<u>Mans</u>	<u>Rape</u>	<u>Robb</u>	<u>Aslt</u>	<u>Burg</u>	<u>Larc</u>	<u>MVeh</u>	<u>Arsn</u>	<u>%Clrd</u>
<b>CENTRE COUNTY</b>													
12	PENNSYLVANIA STATE UN		Reported 480 Cleared 77				3 1	9 7	50 4	411 64	4 1	3	16.0
12	FERGUSON TWP	16,590	Reported 229 Cleared 56			1	2 2	8 4	30 5	178 42	8 3	2	24.5
12	PATTON TWP	13,258	Reported 161 Cleared 55				1	5 2	29 1	123 51	3 1		34.2
12	SPRING TWP	6,866	Reported 63 Cleared 18			1		4 4	6 2	49 11	3 1		28.6
12	BELLEFONTE BORO	6,166	Reported 71 Cleared 15					2 1	20 8	47 6	2		21.1
12	STATE COLLEGE BORO	54,065	Reported 1,038 Cleared 339			6 4	12 4	26 21	144 44	828 257	11 7	11	32.7
**	LIQUOR ENFORCEMENT	48,777	Reported Cleared										
**	STATE POLICE	48,777	Reported 665 Cleared 205		1	12 7	6 4	29 18	207 48	366 109	36 12	9 6	30.8
	DRUG ENFORCEMENT		Reported Cleared										
County Total		145,722	Reported 2,707			20	24	83	486	2,002	67	25	
Rate Per 100,000			1,857.6 Cleared 765		1	13.7 11	16.5 11	57.0 57	333.5 112	1,373.8 540	46.0 25	17.2 8	28.3

*\*\* State Police population is calculated by subtracting the contributing local jurisdiction populations from the county population*

*\*\*\* Zero Reporting Agency*

**Part I Offenses and Clearances  
By Jurisdiction Within County  
2008**

<u>Submissions</u>	<u>Jurisdiction</u>	<u>Pop</u>	<u>Total</u>	<u>Murd</u>	<u>Mans</u>	<u>Rape</u>	<u>Robb</u>	<u>Aslt</u>	<u>Burg</u>	<u>Larc</u>	<u>MVeh</u>	<u>Arsn</u>	<u>%Clrd</u>
<b>CHESTER COUNTY</b>													
12	WEST CHESTER UNIV OF		Reported Cleared	130 32		5 4			62 12	60 16	1 1	2 2	24.6
11	CHESTER CO DET		Reported Cleared	26 8	3 2	1 1	7 1	2 1	9 3	3 1	1 1		30.8
12	CALN TWP	12,148	Reported Cleared	483 179		3 1	12 7	42 41	35 3	374 125	14 2	3 3	37.1
12	BIRMINGHAM TWP	4,256	Reported Cleared	26 3				1 1	3 3	19 2	3 3		11.5
12	EAST BRANDYWINE TWP	10,069	Reported Cleared	124 29		7 5	1 1	18 10	5 1	90 13	3 3		23.4
12	EAST COVENTRY TWP	6,795	Reported Cleared	56 17			1 1	2 3	16 5	34 8	3 3		30.4
12	EAST FALLOWFIELD TWP	7,458	Reported Cleared	113 13		1 1		6 6	14 2	91 5	1 1		11.5
4	EAST MARLBOROUGH TWP		Reported Cleared	16 1				1 1	2 2	13 1			6.3
12	EAST PIKELAND TWP	6,804	Reported Cleared	109 23		1 1		3 3	15 5	88 14	2 1		21.1
12	EAST VINCENT TWP	6,454	Reported Cleared	68 10			3 2	4 2	18 18	38 3	5 3		14.7
12	EAST WHITELAND TWP	10,684	Reported Cleared	149 62				7 8	12 8	124 42	5 2	1 1	41.6
12	EASTTOWN TWP	10,536	Reported Cleared	122 56		2 2	1 1	3 3	31 7	83 43	2 2		45.9
12	HIGHLAND TWP	1,204	Reported Cleared	15 1					3 3	12 1			6.7

*\*\* State Police population is calculated by subtracting the contributing local jurisdiction populations from the county population  
\*\*\* Zero Reporting Agency*

**Part I Offenses and Clearances  
By Jurisdiction Within County  
2008**

<u>Submissions</u>	<u>Jurisdiction</u>	<u>Pop</u>	<u>Total</u>	<u>Murd</u>	<u>Mans</u>	<u>Rape</u>	<u>Robb</u>	<u>Aslt</u>	<u>Burg</u>	<u>Larc</u>	<u>MVeh</u>	<u>Arsn</u>	<u>%Clrd</u>
2	KENNETT TWP		2						1	1			
			Reported Cleared										
12	NEW GARDEN TWP	11,857	194			1	4	3	26	135	20	5	
			30			1		3	4	18	2	2	15.5
			Reported Cleared										
12	NORTH COVENTRY TWP	7,702	277			1	1	9	26	232	8		
			105					9	3	92	1		37.9
			Reported Cleared										
12	SADSBURY TWP	3,385	1							1			
			6						2	3	1		600.0
			Reported Cleared										
12	SCHUYLKILL TWP	7,733	104					7	16	78	3		
			27					7		10	10		26.0
			Reported Cleared										
12	TREDYFFRIN TWP	28,963	297			2	5	12	50	218	10		
			211				3	10	23	166	9		71.0
			Reported Cleared										
12	UPPER UWCHLAN TWP	11,351	81					3	7	70	1		
			12					2	1	9			14.8
			Reported Cleared										
12	UWCHLAN TWP	18,715	324			1	3	11	54	245	5	5	
			63			1	1	9	11	40	1		19.4
			Reported Cleared										
12	VALLEY TWP	6,609	27				1	8	5	13			
			20				1	8	1	10			74.1
			Reported Cleared										
12	WEST BRANDYWINE TWP	7,756	81				1	9	9	54	8		
			28				1	10		11	6		34.6
			Reported Cleared										
12	WEST CALN TWP	8,430	103				2	3	23	70	3	2	
			21					3	2	14	2		20.4
			Reported Cleared										
12	WEST FALLOWFIELD TWP	2,596	14						4	10			
			Reported Cleared										
12	WEST GOSHEN TWP	21,168	540			1	4	29	46	441	19		
			134			1	3	26	5	96	3		24.8
			Reported Cleared										
12	WEST NOTTINGHAM TWP	2,798											
			Reported Cleared										

*\*\* State Police population is calculated by subtracting the contributing local jurisdiction populations from the county population*

*\*\*\* Zero Reporting Agency*

**Part I Offenses and Clearances  
By Jurisdiction Within County  
2008**

<u>Submissions</u>	<u>Jurisdiction</u>	<u>Pop</u>	<u>Total</u>	<u>Murd</u>	<u>Mans</u>	<u>Rape</u>	<u>Robb</u>	<u>Aslt</u>	<u>Burg</u>	<u>Larc</u>	<u>MVeh</u>	<u>Arsn</u>	<u>%Clrd</u>		
12	WEST PIKELAND TWP	4,069	Reported Cleared	67 17				1 1	9 1	57 15			25.4		
12	WEST SADBURY TWP	2,501	Reported Cleared	87 49		1		2 1		82 48	2		56.3		
12	WEST VINCENT TWP	4,251	Reported Cleared	42 2	1 1				9	30 1	2		4.8		
12	WEST WHITELAND TWP	18,190	Reported Cleared	550 240			1 1	2 5	8 7	33 221	12 1	2 2	43.6		
12	WESTTOWN- EAST GOSHEN	31,632	Reported Cleared	405 100	1 1			2	1 1	20 13	49 9	317 76	15	24.7	
12	WILLISTOWN TWP	10,755	Reported Cleared	67 19				1 1		4 4	9 3	51 10	2 1	28.4	
12	COATESVILLE CITY	11,689	Reported Cleared	618 91	3			9 1	101 11	63 29	99 9	269 37	50 2	24 2	14.7
12	ATGLEN BORO	1,370	Reported Cleared	14 4				4 2		2 2	1	7		28.6	
12	AVONDALE BORO	1,087	Reported Cleared	1								1			
12	DOWNINGTOWN BORO	7,889	Reported Cleared	346 95					7 3	26 15	38 10	251 61	20 6	4	27.5
12	HONEY BROOK BORO	1,516	Reported Cleared	1							1				
12	KENNETT SQUARE BORO	5,276	Reported Cleared	135 29				3	9 1	13 9	19 4	79 13	11 2	1	21.5
12	MALVERN BORO	3,104	Reported Cleared	24 5						2 1	4	18 4			20.8
12	OXFORD BORO	4,662	Reported	167				1	3	23	24	105	8	3	

*\*\* State Police population is calculated by subtracting the contributing local jurisdiction populations from the county population*

*\*\*\* Zero Reporting Agency*

**Part I Offenses and Clearances  
By Jurisdiction Within County  
2008**

<u>Submissions</u>	<u>Jurisdiction</u>	<u>Pop</u>	<u>Total</u>	<u>Murd</u>	<u>Mans</u>	<u>Rape</u>	<u>Robb</u>	<u>Aslt</u>	<u>Burg</u>	<u>Larc</u>	<u>MVeh</u>	<u>Arsn</u>	<u>%Clrd</u>
12	OXFORD BORO	4,662	Cleared	39			1	15	3	17	1	2	23.4
12	PARKESBURG BORO	3,439	Reported	87		6	3	4	15	49	9	1	
			Cleared	25		4	1	4	6	5	4	1	28.7
12	PHOENIXVILLE BORO	16,410	Reported	411		3	12	29	27	334	6		
			Cleared	117		1	5	24	12	74	1		28.5
12	SOUTH COATESVILLE BOR	1,078	Reported	22		1		6	5	7	3		
			Cleared	11				2	2	4	3		50.0
12	SPRING CITY BORO	3,407	Reported	101		2	1	5	33	57	2	1	
			Cleared	31		2		4	12	13			30.7
12	WEST CHESTER BORO	18,273	Reported	592		17	47	48	79	358	40	3	
			Cleared	164		8	28	42	24	56	6		27.7
12	WEST GROVE BORO	2,771	Reported	31			1	1	8	18	3		
			Cleared	9				1	3	4	1		29.0
**	LIQUOR ENFORCEMENT	123,996	Reported										
			Cleared										
**	STATE POLICE	123,996	Reported	1,549	1	20	26	80	525	772	82	43	
			Cleared	342	1	12	14	62	57	161	25	10	22.1
	DRUG ENFORCEMENT		Reported										
			Cleared										
County Total		492,836	Reported	8,799	9	1	104	260	524	1,470	384	100	
Rate Per 100,000			Cleared	1,785.4	1.8	.2	21.1	52.8	106.3	298.3	77.9	20.3	
				2,480	5	1	48	87	401	257	98	20	28.2

*\*\* State Police population is calculated by subtracting the contributing local jurisdiction populations from the county population*

*\*\*\* Zero Reporting Agency*

**Part I Offenses and Clearances  
By Jurisdiction Within County  
2008**

<u>Submissions</u>	<u>Jurisdiction</u>	<u>Pop</u>	<u>Total</u>	<u>Murd</u>	<u>Mans</u>	<u>Rape</u>	<u>Robb</u>	<u>Aslt</u>	<u>Burg</u>	<u>Larc</u>	<u>MVeh</u>	<u>Arsn</u>	<u>%Clrd</u>
<b>CLARION COUNTY</b>													
12	CLARION UNIV OF PA		Reported Cleared	62 7				3 3	14 1	43 3	2		11.3
12	CLARION CO SHERIFF DE		Reported Cleared										
6	CLARION CO DET		Reported Cleared	7 5						7 5			71.4
4	RICHLAND TWP		Reported Cleared										
12	CLARION BORO	5,226	Reported Cleared	106 5		2 1		2 1	24	72 3	5	1	4.7
4	FOXBURG BORO		Reported Cleared	1					1				
12	KNOX BORO	1,097	Reported Cleared	137 54		3 2		27 27	12 3	85 13	9 8	1 1	39.4
12	NEW BETHLEHEM BORO	980	Reported Cleared	43 38				7 7	7 4	29 27			88.4
3	ST PETERSBURG BORO		Reported Cleared	3					1	2			
**	LIQUOR ENFORCEMENT	32,496	Reported Cleared										
**	STATE POLICE	32,496	Reported Cleared	571 215		9 7	6 2	22 21	150 41	343 124	33 17	8 3	37.7

*\*\* State Police population is calculated by subtracting the contributing local jurisdiction populations from the county population*

*\*\*\* Zero Reporting Agency*

**Part I Offenses and Clearances  
By Jurisdiction Within County  
2008**

<u>Submissions</u>	<u>Jurisdiction</u>	<u>Pop</u>	<u>Total</u>	<u>Murd</u>	<u>Mans</u>	<u>Rape</u>	<u>Robb</u>	<u>Aslt</u>	<u>Burg</u>	<u>Larc</u>	<u>MVeh</u>	<u>Arsn</u>	<u>%Clrd</u>
County Total		1,193,970	Reported	930		14	6	61	209	581	49	10	
Rate Per 100,000			Cleared	324		10	2	59	49	175	25	4	34.8
				2,336.7		35.2	15.1	153.3	525.1	1,459.8	123.1	25.1	

*\*\* State Police population is calculated by subtracting the contributing local jurisdiction populations from the county population*

*\*\*\* Zero Reporting Agency*

**Part I Offenses and Clearances  
By Jurisdiction Within County  
2008**

<u>Submissions</u>	<u>Jurisdiction</u>	<u>Pop</u>	<u>Total</u>	<u>Murd</u>	<u>Mans</u>	<u>Rape</u>	<u>Robb</u>	<u>Aslt</u>	<u>Burg</u>	<u>Larc</u>	<u>MVeh</u>	<u>Arsn</u>	<u>%Clrd</u>
<b>CLEARFIELD COUNTY</b>													
7	DECATUR TWP	3,043	Reported Cleared	35 13				2 2	4	27 9	2 2		37.1
12	LAWRENCE TWP	7,476	Reported Cleared	319 153		2 1	1	40 32	28 11	245 109	3		48.0
9	MORRIS-COOPER REGIONA	5,631	Reported Cleared	8 6					2 1	5 5	1		75.0
12	SANDY TWP	11,550	Reported Cleared	273 52		2		12 11	37	209 39	13 2		19.0
12	DU BOIS CITY	7,653	Reported Cleared	348 110		5 2	3 1	32 24	35 8	260 68	13 7		31.6
12	CLEARFIELD BORO	6,170	Reported Cleared	322 73		3 1	1 1	27 14	34 3	249 50	5 3	2 1	22.7
12	CURWENSVILLE BORO	2,460	Reported Cleared	60 13			1	5 5	9 1	42 6	1	2 1	21.7
5	OSCEOLA MILLS BORO	1,150	Reported Cleared	3 1						3 1			33.3
**	LIQUOR ENFORCEMENT	36,002	Reported Cleared										
**	STATE POLICE	36,002	Reported Cleared	618 196	1 1	16 6		15 14	208 42	344 126	26 7	8	31.7
	DRUG ENFORCEMENT		Reported Cleared										

*\*\* State Police population is calculated by subtracting the contributing local jurisdiction populations from the county population*

*\*\*\* Zero Reporting Agency*

**Part I Offenses and Clearances  
By Jurisdiction Within County  
2008**

<u>Submissions</u>	<u>Jurisdiction</u>	<u>Pop</u>	<u>Total</u>	<u>Murd</u>	<u>Mans</u>	<u>Rape</u>	<u>Robb</u>	<u>Aslt</u>	<u>Burg</u>	<u>Larc</u>	<u>MVeh</u>	<u>Arsn</u>	<u>%Clrd</u>
County Total		81,135	Reported	1,986	1	1	28	6	133	357	1,384	64	12
Rate Per 100,000			Cleared	2,447.8	1.2	1.2	34.5	7.4	163.9	440.0	1,705.8	78.9	14.8
				617	1		10	2	102	66	413	21	31.1

*\*\* State Police population is calculated by subtracting the contributing local jurisdiction populations from the county population  
\*\*\* Zero Reporting Agency*

**Part I Offenses and Clearances  
By Jurisdiction Within County  
2008**

<u>Submissions</u>	<u>Jurisdiction</u>	<u>Pop</u>	<u>Total</u>	<u>Murd</u>	<u>Mans</u>	<u>Rape</u>	<u>Robb</u>	<u>Aslt</u>	<u>Burg</u>	<u>Larc</u>	<u>MVeh</u>	<u>Arsn</u>	<u>%Clrd</u>
<b>CLINTON COUNTY</b>													
11	LOCK HAVEN UNIV OF PA		Reported 53 Cleared 23						8 1	45 22			43.4
***	CLINTON CO DET		Reported Cleared										
12	LAMAR TWP	2,418	Reported Cleared	7					2	5			
12	PINE CREEK TWP	3,192	Reported Cleared	22 5	1 1			2 2	1	18 2			22.7
12	WOODWARD TWP	2,265	Reported Cleared	4					4				
12	LOCK HAVEN CITY	8,616	Reported Cleared	330 173		4 4	3 2	12 10	41 15	264 139	4 2	2 1	52.4
11	MILL HALL BORO	1,468	Reported Cleared										
**	LIQUOR ENFORCEMENT	19,149	Reported Cleared										
**	STATE POLICE	19,149	Reported Cleared	465 146		4	6 3	8 8	118 11	312 118	16 6	1	31.4
	<b>DRUG ENFORCEMENT</b>		Reported Cleared										
	<b>County Total</b>	<b>37,108</b>	<b>Reported</b>	<b>881</b>	<b>1</b>	<b>8</b>	<b>9</b>	<b>22</b>	<b>174</b>	<b>644</b>	<b>20</b>	<b>3</b>	
	<b>Rate Per 100,000</b>			<b>2,374.2</b>	<b>2.7</b>	<b>21.6</b>	<b>24.3</b>	<b>59.3</b>	<b>468.9</b>	<b>1,735.5</b>	<b>53.9</b>	<b>8.1</b>	
			<b>Cleared</b>	<b>347</b>	<b>1</b>	<b>4</b>	<b>5</b>	<b>20</b>	<b>27</b>	<b>281</b>	<b>8</b>	<b>1</b>	<b>39.4</b>

*\*\* State Police population is calculated by subtracting the contributing local jurisdiction populations from the county population*

*\*\*\* Zero Reporting Agency*

**Part I Offenses and Clearances  
By Jurisdiction Within County  
2008**

<u>Submissions</u>	<u>Jurisdiction</u>	<u>Pop</u>	<u>Total</u>	<u>Murd</u>	<u>Mans</u>	<u>Rape</u>	<u>Robb</u>	<u>Aslt</u>	<u>Burg</u>	<u>Larc</u>	<u>MVeh</u>	<u>Arsn</u>	<u>%Clrd</u>
<b>COLUMBIA COUNTY</b>													
12	BLOOMSBURG UNIV OF PA		Reported Cleared	90 33		2 1		1 1	2 2	84 29		1	36.7
12	BRIAR CREEK TWP	3,069	Reported Cleared	22 3				2	5	15 3			13.6
***	GREENWOOD TWP	2,068	Reported Cleared										
12	HEMLOCK TWP	2,242	Reported Cleared	169 89		1		1 2	6 1	161 86			52.7
12	LOCUST TWP	2,524	Reported Cleared	58 12		1 1		4 2	7 4	42 4	4 1		20.7
***	MADISON TWP	1,595	Reported Cleared										
12	MAIN TWP	1,296	Reported Cleared										
***	MIFFLIN TWP	2,250	Reported Cleared										
12	SCOTT TWP	5,033	Reported Cleared	48 16				2	7 1	39 15			33.3
12	SOUTH CENTRE TWP	1,909	Reported Cleared	78 18				1 1	7	66 14	4 3		23.1
12	BERWICK BORO	10,199	Reported Cleared	426 36		7 1	4	14 8	73 1	320 25	6 1	2	8.5
12	CATAWISSA BORO	1,535	Reported Cleared	53 7				2	2 1	49 6			13.2
***	MILLVILLE BORO	943	Reported Cleared										

*\*\* State Police population is calculated by subtracting the contributing local jurisdiction populations from the county population*

*\*\*\* Zero Reporting Agency*

**Part I Offenses and Clearances  
By Jurisdiction Within County  
2008**

<u>Submissions</u>	<u>Jurisdiction</u>	<u>Pop</u>	<u>Total</u>	<u>Murd</u>	<u>Mans</u>	<u>Rape</u>	<u>Robb</u>	<u>Aslt</u>	<u>Burg</u>	<u>Larc</u>	<u>MVeh</u>	<u>Arsn</u>	<u>%Clrd</u>
12	ORANGEVILLE AREA	1,635	Reported Cleared	18 1					1	17 1			5.6
12	BLOOMSBURG TOWN	12,601	Reported Cleared	267 93		2 2	4	13 12	40 10	200 67	7 1	1 1	34.8
**	LIQUOR ENFORCEMENT	15,874	Reported Cleared										
**	STATE POLICE	15,874	Reported Cleared	126 26		1	3 1	6 3	38 10	71 11	1	6 1	20.6
***	DRUG ENFORCEMENT		Reported Cleared										
County Total		64,773	Reported	1,355		14	11	46	188	1,064	22	10	
Rate Per 100,000			Cleared	2,091.9 334		21.6 5	17.0 1	71.0 29	290.2 30	1,642.7 261	34.0 6	15.4 2	24.6

*\*\* State Police population is calculated by subtracting the contributing local jurisdiction populations from the county population  
\*\*\* Zero Reporting Agency*

**Part I Offenses and Clearances  
By Jurisdiction Within County  
2008**

<u>Submissions</u>	<u>Jurisdiction</u>	<u>Pop</u>	<u>Total</u>	<u>Murd</u>	<u>Mans</u>	<u>Rape</u>	<u>Robb</u>	<u>Aslt</u>	<u>Burg</u>	<u>Larc</u>	<u>MVeh</u>	<u>Arsn</u>	<u>%Clrd</u>	
<b>CRAWFORD COUNTY</b>														
12	PYMATUNING STATE PARK		Reported Cleared	27						27				
12	VERNON TWP	5,415	Reported Cleared	49 37			1 1	1 1	6 2	41 33			75.5	
***	WEST MEAD TWP	5,075	Reported Cleared											
12	MEADVILLE CITY	13,208	Reported Cleared	377 112			9 3	9 8	43 5	313 94		3 2	29.7	
12	TITUSVILLE CITY	5,751	Reported Cleared	163 31		4		8 10	23 1	121 18	7 2		19.0	
12	CAMBRIDGE SPRINGS BOR	2,240	Reported Cleared	26 10	1 1			2 1		22 8		1	38.5	
12	COCHRANTON BORO	1,066	Reported Cleared	9 3					1	8 3			33.3	
12	CONNEAUT LAKE REGIONA	3,510	Reported Cleared	50 13				2 2	4	44 11			26.0	
12	LINESVILLE BORO	1,093	Reported Cleared											
**	LIQUOR ENFORCEMENT	51,056	Reported Cleared											
**	STATE POLICE	51,056	Reported Cleared	831 222			13 6	4 1	30 18	326 79	391 85	65 31	2 2	26.7
	DRUG ENFORCEMENT		Reported Cleared											

*\*\* State Police population is calculated by subtracting the contributing local jurisdiction populations from the county population  
\*\*\* Zero Reporting Agency*

**Part I Offenses and Clearances  
By Jurisdiction Within County  
2008**

<u>Submissions</u>	<u>Jurisdiction</u>	<u>Pop</u>	<u>Total</u>	<u>Murd</u>	<u>Mans</u>	<u>Rape</u>	<u>Robb</u>	<u>Aslt</u>	<u>Burg</u>	<u>Larc</u>	<u>MVeh</u>	<u>Arsn</u>	<u>%Clrd</u>
County Total		88,414	Reported	1,532	1	17	14	52	403	967	72	6	
Rate Per 100,000			Cleared	428	1	6	5	40	87	252	33	4	27.9
				1,732.8	1.1	19.2	15.8	58.8	455.8	1,093.7	81.4	6.8	

*\*\* State Police population is calculated by subtracting the contributing local jurisdiction populations from the county population*

*\*\*\* Zero Reporting Agency*

**Part I Offenses and Clearances  
By Jurisdiction Within County  
2008**

<u>Submissions</u>	<u>Jurisdiction</u>	<u>Pop</u>	<u>Total</u>	<u>Murd</u>	<u>Mans</u>	<u>Rape</u>	<u>Robb</u>	<u>Aslt</u>	<u>Burg</u>	<u>Larc</u>	<u>MVeh</u>	<u>Arsn</u>	<u>%Clrd</u>
<b>CUMBERLAND COUNTY</b>													
12	CUMBERLAND CO SHERIFF		Reported Cleared										
12	SHIPPENSBURG UNIV OF		Reported Cleared	70 12		2 1		1 1	26 1	41 9			17.1
12	CUMBERLAND CO DA	7,384	Reported Cleared	16 14		1 1		5 5		10 8			87.5
12	DICKINSON COLLEGE		Reported Cleared	58 5		1 1	2		1	54 4			8.6
6	PINE GROVE FURNACE ST		Reported Cleared	1						1			
12	EAST PENNSBORO TWP	19,890	Reported Cleared	312 102	1 3	9 1	3 4	5 4	52 16	236 69	4 4	2 1	32.7
12	LOWER ALLEN TWP	17,862	Reported Cleared	285 69		1		2	22 1	254 67	6 1		24.2
12	HAMPDEN TWP	27,012	Reported Cleared	210 33			4 3		33 7	164 22	7 1	2	15.7
12	UPPER ALLEN TWP	18,154	Reported Cleared	72 10					7	61 10	3	1	13.9
12	MIDDLESEX TWP	6,832	Reported Cleared	205 159		2 3	7 5	2 2	17 14	169 131	7 3	1 1	77.6
12	NORTH MIDDLETON TWP	11,252	Reported Cleared	73 43	1 1	4 3	2	2 2	5 5	52 25	7 6		58.9
12	SILVER SPRING TWP	13,110	Reported Cleared	189 30		1	1		15	166 30	6		15.9
12	CAMP HILL BORO		Reported Cleared	103 89		1 2	1 2	1 1	2 1	96 82	1	1 1	86.4

*\*\* State Police population is calculated by subtracting the contributing local jurisdiction populations from the county population*

*\*\*\* Zero Reporting Agency*

**Part I Offenses and Clearances  
By Jurisdiction Within County  
2008**

<u>Submissions</u>	<u>Jurisdiction</u>	<u>Pop</u>	<u>Total</u>	<u>Murd</u>	<u>Mans</u>	<u>Rape</u>	<u>Robb</u>	<u>Aslt</u>	<u>Burg</u>	<u>Larc</u>	<u>MVeh</u>	<u>Arsn</u>	<u>%Clrd</u>
12	CARLISLE BORO	18,427	Reported Cleared	727 193		7 2	49 20	19 11	82 15	548 136	17 5	5 4	26.5
12	WEST SHORE REGIONAL	6,621	Reported Cleared	54 2			2	15 2	28	4	4	1	3.7
12	MECHANICSBURG BORO	8,772	Reported Cleared	272 90			6 2	35 33	24 4	201 48	5 3	1	33.1
12	MT HOLLY SPRINGS BORO	1,914	Reported Cleared	53 13				1	9 2	42 11	1		24.5
12	NEW CUMBERLAND BORO	7,073	Reported Cleared										
12	NEWVILLE BORO	1,311	Reported Cleared	42 6				2 2	3	34 1	3 3		14.3
12	SHIPPENSBURG BORO	5,611	Reported Cleared	85 9		1	1 1	1	15	64 8	3		10.6
12	SHIREMANSTOWN BORO	1,469	Reported Cleared	7 3				2 1	2 1	3 1			42.9
**	LIQUOR ENFORCEMENT	58,184	Reported Cleared										
**	STATE POLICE	58,184	Reported Cleared	715 209		17 13	5 5	44 36	187 27	433 123	24 5	5	29.2
***	DRUG ENFORCEMENT		Reported Cleared										
County Total		230,878	Reported	3,549	2	47	83	137	530	2,633	98	19	
Rate Per 100,000			Cleared	1,537.2	.9	20.4	35.9	59.3	229.6	1,140.4	42.4	8.2	
				1,091	4	27	42	100	94	785	31	7	30.7

*\*\* State Police population is calculated by subtracting the contributing local jurisdiction populations from the county population*

*\*\*\* Zero Reporting Agency*

**Part I Offenses and Clearances  
By Jurisdiction Within County  
2008**

<u>Submissions</u>	<u>Jurisdiction</u>	<u>Pop</u>	<u>Total</u>	<u>Murd</u>	<u>Mans</u>	<u>Rape</u>	<u>Robb</u>	<u>Aslt</u>	<u>Burg</u>	<u>Larc</u>	<u>MVeh</u>	<u>Arsn</u>	<u>%Clrd</u>
<b>DAUPHIN COUNTY</b>													
12	DAUPHIN CO DET		Reported Cleared	66 66			1 1	24 24	1 1	39 39			100.0
12	CAPITOL POLICE DEPT		Reported Cleared	55 7			2 1	1	2	48 5	1 1	1	12.7
12	PSU-HARRISBURG CAMPUS		Reported Cleared	13						13			
12	HARRISBURG INT. AIRPO		Reported Cleared	16 1						9	7 1		6.3
12	SUSQUEHANNA TWP	22,920	Reported Cleared	492 101		5 2	18 2	20 19	70 5	353 68	23 5	3	20.5
12	SWATARA TWP	22,413	Reported Cleared	858 149			41 14	114 70	130 12	542 47	23 2	8 4	17.4
12	LOWER SWATARA TWP	8,514	Reported Cleared	137 34		2 1	2	1 1	11 2	114 28	5 1	2 1	24.8
12	DERRY TWP	22,050	Reported Cleared	876 462	1 1	4 1	6 5	37 31	72 6	737 408	16 9	3 1	52.7
12	LOWER PAXTON TWP	45,354	Reported Cleared	1,223 547	3 3	11 6	36 17	40 37	133 24	964 445	29 15	7	44.7
12	WICONISCO TWP	1,106	Reported Cleared	4						4			
12	HARRISBURG CITY	47,118	Reported Cleared	3,426 860	9 11	46 22	483 162	242 155	743 118	1,637 293	235 73	31 26	25.1
12	HALIFAX BORO	4,240	Reported Cleared	5					1	4			
12	HIGHSPIRE BORO	2,604	Reported Cleared	41 21			1	15 14	1	23 7	1		51.2

*\*\* State Police population is calculated by subtracting the contributing local jurisdiction populations from the county population  
\*\*\* Zero Reporting Agency*

**Part I Offenses and Clearances  
By Jurisdiction Within County  
2008**

<u>Submissions</u>	<u>Jurisdiction</u>	<u>Pop</u>	<u>Total</u>	<u>Murd</u>	<u>Mans</u>	<u>Rape</u>	<u>Robb</u>	<u>Aslt</u>	<u>Burg</u>	<u>Larc</u>	<u>MVeh</u>	<u>Arsn</u>	<u>%Clrd</u>	
12	HUMMELSTOWN BORO	4,431	Reported Cleared	68 24			1 1	16 14	6	45 9			35.3	
12	LYKENS BORO	1,850	Reported Cleared	14 7				1 1	1	12 6			50.0	
12	MIDDLETOWN BORO	8,823	Reported Cleared	176 61		4 3	3 1	13 8	27 5	128 43	1 1		34.7	
12	MILLERSBURG BORO	2,462	Reported Cleared	84 35		2 2	2 2	14 13	9 2	51 13	3 1	3 2	41.7	
12	PAXTANG BORO	1,486	Reported Cleared	55 10			1	2 1	13 1	37 7	1	1 1	18.2	
12	PENBROOK BORO	2,915	Reported Cleared	63 16			3 1	4 2	17 6	36 7	3		25.4	
12	ROYALTON BORO	943	Reported Cleared	21 4					1	20 4			19.0	
12	STEELTON BORO	5,590	Reported Cleared	273 56	1 1	1 1	2 1	23 5	12 9	42 6	180 30	9 3	3 20.5	
**	LIQUOR ENFORCEMENT	51,264	Reported Cleared	1				1						
**	STATE POLICE	51,264	Reported Cleared	1,072 384			18 12	11 4	37 32	200 58	750 266	46 8	10 4	35.8
	DRUG ENFORCEMENT		Reported Cleared											
County Total		256,083	Reported	9,039	14	1	95	634	594	1,480	5,746	403	72	
Rate Per 100,000			Cleared	3,529.7	5.5	.4	37.1	247.6	232.0	577.9	2,243.8	157.4	28.1	
				2,845	16	1	51	216	431	246	1,725	120	39	31.5

*\*\* State Police population is calculated by subtracting the contributing local jurisdiction populations from the county population*

*\*\*\* Zero Reporting Agency*

**Part I Offenses and Clearances  
By Jurisdiction Within County  
2008**

<u>Submissions</u>	<u>Jurisdiction</u>	<u>Pop</u>	<u>Total</u>	<u>Murd</u>	<u>Mans</u>	<u>Rape</u>	<u>Robb</u>	<u>Aslt</u>	<u>Burg</u>	<u>Larc</u>	<u>MVeh</u>	<u>Arsn</u>	<u>%Clrd</u>
<b>DELAWARE COUNTY</b>													
12	DELAWARE CO PARK		Reported Cleared	131 96		1 1		14 10		116 85			73.3
12	CHEYNEY UNIV OF PA		Reported Cleared	85 67			2 1	7 5	29 26	45 33	1 1	1 1	78.8
12	DELAWARE CO C I DIVIS		Reported Cleared	4 1				4 1					25.0
12	ASTON TWP	16,864	Reported Cleared	309 141		1 1	5 2	15 12	37 14	232 105	17 7	2	45.6
12	DARBY TWP	9,534	Reported Cleared	169 48	2 1	2 1	8 1	12 6	19	101 39	25		28.4
12	HAVERFORD TWP	48,044	Reported Cleared	761 269		2 3	16 10	29 27	94 24	600 194	19 11	1	35.3
4	LOWER CHICHESTER TWP	3,443	Reported Cleared	59 12			3 2	6 1	4	42 9	4		20.3
12	NETHER PROVIDENCE TWP	13,160	Reported Cleared	231 72		3 3	1	18 18	25 12	173 35	10 4	1	31.2
12	RADNOR TWP	31,231	Reported Cleared	375 78		1 1	5 2	17 13	28 6	312 54	12 2		20.8
12	RIDLEY TWP	29,895	Reported Cleared	635 136	1 1	9 6	17 9	36 32	67 13	468 70	34 3	3 2	21.4
12	SPRINGFIELD TWP	22,809	Reported Cleared	679 166			9 6	8 5	32 6	616 144	14 5		24.4
12	TINICUM TWP	4,201	Reported Cleared	212 23		3	1	16 6	9 1	159 14	21 1	3 1	10.8
12	UPPER CHICHESTER TWP	17,705	Reported Cleared	798 367		2 5	15 7	38 30	83 17	604 275	52 33	4	46.0

*\*\* State Police population is calculated by subtracting the contributing local jurisdiction populations from the county population  
\*\*\* Zero Reporting Agency*

**Part I Offenses and Clearances  
By Jurisdiction Within County  
2008**

<u>Submissions</u>	<u>Jurisdiction</u>	<u>Pop</u>	<u>Total</u>	<u>Murd</u>	<u>Mans</u>	<u>Rape</u>	<u>Robb</u>	<u>Aslt</u>	<u>Burg</u>	<u>Larc</u>	<u>MVeh</u>	<u>Arsn</u>	<u>%Clrd</u>
12	UPPER DARBY TWP	78,550	Reported Cleared	2,901 346	7 4		17 9	259 36	224 62	331 21	1,851 162	202 52	10 11.9
12	MARPLE TWP	23,452	Reported Cleared	355 108		1 1		7 6	8 8	49 12	276 75	14 6	30.4
11	BETHEL TWP	11,415	Reported Cleared	140 5	1 1		1		7 2	18	105 1	8 1	3.6
12	CHESTER TWP	4,454	Reported Cleared	114 73			1	9 3	49 44	21 12	22 8	13 5	64.0
12	NEWTOWN TWP	11,817	Reported Cleared	137 68				2	6 6	19 5	97 54	12 3	1 49.6
12	UPPER PROVIDENCE TWP	11,078	Reported Cleared	43 31					7 6	11 8	24 17	1	72.1
12	CHESTER CITY	36,638	Reported Cleared	2,473 597	17 9		42 11	237 67	759 361	450 76	714 62	224 8	30 3 24.1
12	ALDAN BORO	4,245	Reported Cleared	113 31				2 1	6 4	10 2	88 23	7 1	27.4
12	BROOKHAVEN BORO	7,832	Reported Cleared	292 127			1	5 2	9 9	23 4	234 107	10 5	10 43.5
12	CLIFTON HEIGHTS BORO	6,551	Reported Cleared	270 88				8 3	50 40	30 9	164 33	15 3	3 32.6
12	COLLINGDALE BORO	8,378	Reported Cleared	391 24			1	23	96 11	37 2	199 8	35 3	6.1
12	DARBY BORO	9,913	Reported Cleared	935 341	1		6 2	74 21	355 207	148 32	283 70	66 9	2 36.5
12	EAST LANSDOWNE BORO	2,476	Reported Cleared	161 11				10 2	25 3	27 4	90 2	9	6.8
12	EDDYSTONE BORO	2,344	Reported Cleared	358 192			2 1	11 7	34 14	11 4	292 166	7	1 53.6

*\*\* State Police population is calculated by subtracting the contributing local jurisdiction populations from the county population*

*\*\*\* Zero Reporting Agency*

**Part I Offenses and Clearances  
By Jurisdiction Within County  
2008**

<u>Submissions</u>	<u>Jurisdiction</u>	<u>Pop</u>	<u>Total</u>	<u>Murd</u>	<u>Mans</u>	<u>Rape</u>	<u>Robb</u>	<u>Aslt</u>	<u>Burg</u>	<u>Larc</u>	<u>MVeh</u>	<u>Arsn</u>	<u>%Clrd</u>
12	FOLCROFT BORO	6,837	Reported Cleared	157 39		3 3	7 1	28 15	13 2	93 18	13		24.8
12	GLENOLDEN BORO	7,213	Reported Cleared	235 59		2	6 2	8 7	32 6	176 44	11		25.1
12	LANSDOWNE BORO	10,660	Reported Cleared	473 153		1 1	21 9	44 35	105 18	282 85	19 5	1	32.3
3	MARCUS HOOK BORO	2,233	Reported Cleared	23 5				4 4	2	16 1	1		21.7
12	MEDIA BORO	5,407	Reported Cleared	37 16			6 3	6 6	12 3	12 3		1 1	43.2
12	MILLBOURNE BORO	907	Reported Cleared	31 11			4	7 3	1	16 8	2	1	35.5
12	MORTON BORO	2,631	Reported Cleared	126 75			1	9 8	10	103 67	3		59.5
12	NORWOOD BORO	5,782	Reported Cleared	138 96			1	15 14	10 6	105 74	7 2		69.6
12	PARKSIDE BORO	2,178	Reported Cleared	60 10			1	7 3	12 4	38 3	1	1	16.7
12	PROSPECT PARK BORO	6,386	Reported Cleared	184 25			1	31 8	16 2	126 14	10 1		13.6
12	RIDLEY PARK BORO	6,993	Reported Cleared	78 19		1	2	11 10	7 1	54 4	2 3	1 1	24.4
12	SHARON HILL BORO	5,317	Reported Cleared	205 46	1		1	20 16	17 2	148 20	17 7	1 1	22.4
12	SWARTHMORE BORO	6,074	Reported Cleared	108 12		1		12 6	18 3	74 3	2	1	11.1
12	TRAINER BORO	1,833	Reported	114			4	19	23	52	16		

*\*\* State Police population is calculated by subtracting the contributing local jurisdiction populations from the county population*

*\*\*\* Zero Reporting Agency*

**Part I Offenses and Clearances  
By Jurisdiction Within County  
2008**

<u>Submissions</u>	<u>Jurisdiction</u>	<u>Pop</u>	<u>Total</u>	<u>Murd</u>	<u>Mans</u>	<u>Rape</u>	<u>Robb</u>	<u>Aslt</u>	<u>Burg</u>	<u>Larc</u>	<u>MVeh</u>	<u>Arsn</u>	<u>%Clrd</u>	
12	TRAINER BORO	1,833	Cleared	87			2	18	15	42	10		76.3	
12	UPLAND BORO	2,868	Reported Cleared	92 17		6 2	2	24 5	17 1	40 8	3 1		18.5	
12	YEADON BORO	11,385	Reported Cleared	413 104	2 2	5 2	31 6	43 27	110 37	179 27	41 3	2	25.2	
**	LIQUOR ENFORCEMENT	53,696	Reported Cleared											
**	STATE POLICE	53,696	Reported Cleared	1,123 357	2	6 1	26 15	36 28	145 17	873 294	31 1	4 1	31.8	
	DRUG ENFORCEMENT		Reported Cleared											
County Total		554,429	Reported	16,728	34	1	119	843	2,179	2,162	10,294	1,011	85	
Rate Per 100,000			Cleared	3,017.2 4,649	6.1 18	.2 1	21.5 54	152.0 226	393.0 1,156	390.0 427	1,856.7 2,560	182.3 196	15.3 11	27.8

*\*\* State Police population is calculated by subtracting the contributing local jurisdiction populations from the county population  
\*\*\* Zero Reporting Agency*

**Part I Offenses and Clearances  
By Jurisdiction Within County  
2008**

<u>Submissions</u>	<u>Jurisdiction</u>	<u>Pop</u>	<u>Total</u>	<u>Murd</u>	<u>Mans</u>	<u>Rape</u>	<u>Robb</u>	<u>Aslt</u>	<u>Burg</u>	<u>Larc</u>	<u>MVeh</u>	<u>Arsn</u>	<u>%Clrd</u>
<b>ELK COUNTY</b>													
***	ELK CO SHERIFF		Reported Cleared										
12	SAINT MARYS CITY	13,432	Reported Cleared	272 194		1	1	9 1	53 35	203 155	3 2	2 1	71.3
12	JOHNSONBURG BORO	2,687	Reported Cleared	56 13			1 1	2 2	18 3	33 7	1	1	23.2
12	RIDGWAY BORO	4,104	Reported Cleared	139 45		1	1 1	12 8	30 5	90 27	2 1	3 3	32.4
**	LIQUOR ENFORCEMENT	12,081	Reported Cleared										
**	STATE POLICE	12,081	Reported Cleared	224 119	1 2	2 3		3 3	86 35	114 65	16 10	2 1	53.1
	DRUG ENFORCEMENT		Reported Cleared										
County Total		32,304	Reported	691	1	4	3	26	187	440	22	8	
Rate Per 100,000			Cleared	2,139.1	3.1	12.4	9.3	80.5	578.9	1,362.1	68.1	24.8	
				371	2	3	2	14	78	254	13	5	53.7

*\*\* State Police population is calculated by subtracting the contributing local jurisdiction populations from the county population  
\*\*\* Zero Reporting Agency*

**Part I Offenses and Clearances  
By Jurisdiction Within County  
2008**

<u>Submissions</u>	<u>Jurisdiction</u>	<u>Pop</u>	<u>Total</u>	<u>Murd</u>	<u>Mans</u>	<u>Rape</u>	<u>Robb</u>	<u>Aslt</u>	<u>Burg</u>	<u>Larc</u>	<u>MVeh</u>	<u>Arsn</u>	<u>%Clrd</u>
<b>ERIE COUNTY</b>													
8	EDINBORO UNIV OF PA		Reported Cleared	51 2			1		4 1	46 1			3.9
12	PSU BEHREND COLL		Reported Cleared	29 4					5 1	24 3			13.8
12	LAWRENCE PARK TWP	3,687	Reported Cleared	54 32		1 1		5 5	8 3	37 21	3 2		59.3
12	MILLCREEK TWP	51,622	Reported Cleared	1,044 315		4 2	16 5	17 18	225 43	743 224	35 22	4 1	30.2
12	CORRY CITY		Reported Cleared	107 62		5 3		20 18	11	67 36	3 3	1 1	57.9
12	ERIE CITY	103,881	Reported Cleared	4,248 827	7 4	88 60	317 90	234 160	1,111 156	2,280 317	163 33	48 7	19.5
12	ALBION BORO	1,503	Reported Cleared	17 14		2 2	1 1	3 3	2 1	9 7			82.4
12	EDINBORO BORO	6,562	Reported Cleared	107 50		4 2		1 1	14 6	87 41	1		46.7
12	GIRARD BORO	2,924	Reported Cleared	37 22					15 12	20 9	2 1		59.5
12	LAKE CITY BORO	2,883	Reported Cleared	41 14				4 4	6	30 10	1		34.1
12	NORTH EAST BORO	4,186	Reported Cleared	141 48		2 1		7 4	12 1	118 39	1 1	1 1	34.0
4	UNION CITY BORO	3,294	Reported Cleared	25 11				1 1	2 2	21 8	1		44.0
12	WESLEYVILLE BORO	3,301	Reported Cleared	56 10			1 1	6 1	6 2	41 5	1	1 1	17.9

*\*\* State Police population is calculated by subtracting the contributing local jurisdiction populations from the county population  
\*\*\* Zero Reporting Agency*

**Part I Offenses and Clearances  
By Jurisdiction Within County  
2008**

<u>Submissions</u>	<u>Jurisdiction</u>	<u>Pop</u>	<u>Total</u>	<u>Murd</u>	<u>Mans</u>	<u>Rape</u>	<u>Robb</u>	<u>Aslt</u>	<u>Burg</u>	<u>Larc</u>	<u>MVeh</u>	<u>Arsn</u>	<u>%Clrd</u>	
** LIQUOR ENFORCEMENT		94,916	Reported Cleared											
** STATE POLICE		94,916	Reported Cleared	1,769 638	1 1	20 11	23 12	57 32	315 71	1,283 482	57 24	12 5	36.1	
DRUG ENFORCEMENT			Reported Cleared											
County Total		278,759	Reported	7,726	8	1	126	359	1,736	4,806	268	67		
Rate Per 100,000			Cleared	2,771.6 2,049	2.9 4	.4 1	45.2 82	128.8 111	127.4 247	622.8 299	1,724.1 1,203	96.1 86	24.0 16	26.5

*\*\* State Police population is calculated by subtracting the contributing local jurisdiction populations from the county population  
\*\*\* Zero Reporting Agency*

**Part I Offenses and Clearances  
By Jurisdiction Within County  
2008**

<u>Submissions</u>	<u>Jurisdiction</u>	<u>Pop</u>	<u>Total</u>	<u>Murd</u>	<u>Mans</u>	<u>Rape</u>	<u>Robb</u>	<u>Aslt</u>	<u>Burg</u>	<u>Larc</u>	<u>MVeh</u>	<u>Arsn</u>	<u>%Clrd</u>
<b>FAYETTE COUNTY</b>													
12	OHIOPYLE STATE PARK		Reported Cleared	7						7			
12	LUZERNE TWP	6,637	Reported Cleared	40 6				2 2	6	29 4	3		15.0
12	REDSTONE TWP	6,051	Reported Cleared	23 54				6 5	3 13	14 36			234.8
12	WASHINGTON TWP	4,158	Reported Cleared	64 10				13 6	17	32 4	2		15.6
12	CONNELLSVILLE CITY	8,475	Reported Cleared	360 96		4 1	2 1	13 9	99 30	237 55	5		26.7
12	UNIONTOWN CITY	11,670	Reported Cleared	497 118		4 1	47 9	20 4	102 15	292 82	31 7	1	23.7
12	SOUTHWEST REGIONAL	2,159	Reported Cleared	27 16			1 1	14 14	1	6	5 1		59.3
12	BROWNSVILLE BORO	2,631	Reported Cleared	66 10				5 2	11	45 6	5 2		15.2
12	EVERSON BORO	787	Reported Cleared										
12	MASONTOWN BORO	3,395	Reported Cleared	70 24			2 1	4 3	15 2	46 17	2 1	1	34.3
12	PERRYOPOLIS BORO	1,718	Reported Cleared	26 4				2	9 1	15 2	1		15.4
12	POINT MARION BORO	1,247	Reported Cleared	34 6					9 1	21 2	4 3		17.6
12	SOUTH CONNELLSVILLE B	2,153	Reported Cleared	17 8				4 1	3	9 7	1		47.1

*\*\* State Police population is calculated by subtracting the contributing local jurisdiction populations from the county population*

*\*\*\* Zero Reporting Agency*

**Part I Offenses and Clearances  
By Jurisdiction Within County  
2008**

<u>Submissions</u>	<u>Jurisdiction</u>	<u>Pop</u>	<u>Total</u>	<u>Murd</u>	<u>Mans</u>	<u>Rape</u>	<u>Robb</u>	<u>Aslt</u>	<u>Burg</u>	<u>Larc</u>	<u>MVeh</u>	<u>Arsn</u>	<u>%Clrd</u>
** LIQUOR ENFORCEMENT		93,423	Reported Cleared										
** STATE POLICE		93,423	Reported Cleared	2,248 564	2 3	22 11	63 31	132 98	557 99	1,195 282	170 32	107 8	25.1
DRUG ENFORCEMENT			Reported Cleared										
County Total		144,504	Reported	3,479	2	30	115	215	832	1,948	228	109	
Rate Per 100,000			Cleared	2,407.5 916	1.4 3	20.8 13	79.6 43	148.8 144	575.8 161	1,348.1 497	157.8 47	75.4 8	26.3

*\*\* State Police population is calculated by subtracting the contributing local jurisdiction populations from the county population  
\*\*\* Zero Reporting Agency*

**Part I Offenses and Clearances  
By Jurisdiction Within County  
2008**

<u>Submissions</u>	<u>Jurisdiction</u>	<u>Pop</u>	<u>Total</u>	<u>Murd</u>	<u>Mans</u>	<u>Rape</u>	<u>Robb</u>	<u>Aslt</u>	<u>Burg</u>	<u>Larc</u>	<u>MVeh</u>	<u>Arsn</u>	<u>%Clrd</u>
<b>FOREST COUNTY</b>													
** LIQUOR ENFORCEMENT		7,269	Reported Cleared										
** STATE POLICE		7,269	Reported Cleared	206 108		7 4	1	32 29	93 55	68 18	3 2	2	52.4
*** DRUG ENFORCEMENT			Reported Cleared										
County Total		7,269	Reported	206		7	1	32	93	68	3	2	
Rate Per 100,000			Cleared	2,834.0 108		96.3 4	13.8	440.2 29	1,279.4 55	935.5 18	41.3 2	27.5	52.4

*\*\* State Police population is calculated by subtracting the contributing local jurisdiction populations from the county population*

*\*\*\* Zero Reporting Agency*

**Part I Offenses and Clearances  
By Jurisdiction Within County  
2008**

<u>Submissions</u>	<u>Jurisdiction</u>	<u>Pop</u>	<u>Total</u>	<u>Murd</u>	<u>Mans</u>	<u>Rape</u>	<u>Robb</u>	<u>Aslt</u>	<u>Burg</u>	<u>Larc</u>	<u>MVeh</u>	<u>Arsn</u>	<u>%Clrd</u>
<b>FRANKLIN COUNTY</b>													
12	PSU-MONT ALTO CAMPUS		Reported Cleared	16 4						16 4			25.0
12	FRANKLIN CO SHERIFFS		Reported Cleared										
12	WASHINGTON TWP	11,893	Reported Cleared	329 111	1		1	9 7	34 4	266 94	10 2	4	33.7
12	CHAMBERSBURG BORO		Reported Cleared	985 252	2 2		18 7	42 34	121 23	757 178	34 5	5 1	25.6
12	GREENCASTLE BORO	4,100	Reported Cleared	176 23		2		11 7	15	145 15	2	1 1	13.1
12	MERCERSBURG BORO	1,604	Reported Cleared	3 2					1 1	2 1			66.7
10	WAYNESBORO BORO	9,934	Reported Cleared	43 6		1		1	6	35 6			14.0
**	LIQUOR ENFORCEMENT	114,511	Reported Cleared										
**	STATE POLICE	114,511	Reported Cleared	1,236 356	1 1		19 12	67 58	254 54	805 195	44 17	23 4	28.8
County Total		3,693,092	Reported	2,788	4		38	130	431	2,026	90	33	
Rate Per 100,000			Cleared	1,962.8 754	2.8 3		26.8 21	91.5 106	303.4 82	1,426.3 493	63.4 24	23.2 6	27.0

*\*\* State Police population is calculated by subtracting the contributing local jurisdiction populations from the county population*

*\*\*\* Zero Reporting Agency*

**Part I Offenses and Clearances  
By Jurisdiction Within County  
2008**

<u>Submissions</u>	<u>Jurisdiction</u>	<u>Pop</u>	<u>Total</u>	<u>Murd</u>	<u>Mans</u>	<u>Rape</u>	<u>Robb</u>	<u>Aslt</u>	<u>Burg</u>	<u>Larc</u>	<u>MVeh</u>	<u>Arsn</u>	<u>%Clrd</u>
<b>FULTON COUNTY</b>													
** LIQUOR ENFORCEMENT		15,019	Reported Cleared										
** STATE POLICE		15,019	Reported Cleared	290 64		2 2	2	22 17	91 9	161 32	11 4	1	22.1
County Total		345,437	Reported	290		2	2	22	91	161	11	1	
Rate Per 100,000			Cleared	1,930.9 64		13.3 2	13.3	146.5 17	605.9 9	1,072.0 32	73.2 4	6.7	22.1

*\*\* State Police population is calculated by subtracting the contributing local jurisdiction populations from the county population  
\*\*\* Zero Reporting Agency*

**Part I Offenses and Clearances  
By Jurisdiction Within County  
2008**

<u>Submissions</u>	<u>Jurisdiction</u>	<u>Pop</u>	<u>Total</u>	<u>Murd</u>	<u>Mans</u>	<u>Rape</u>	<u>Robb</u>	<u>Aslt</u>	<u>Burg</u>	<u>Larc</u>	<u>MVeh</u>	<u>Arsn</u>	<u>%Clrd</u>
<b>GREENE COUNTY</b>													
***	GREENE CO SHERIFF												
			Reported										
			Cleared										
11	CUMBERLAND TWP	6,390	Reported	161		2	2	24	32	94	7		
			Cleared	42		2		17	3	19	1		26.1
***	CARMICHAELS BORO	525	Reported										
			Cleared										
12	WAYNESBURG BORO	4,169	Reported	112		1	2	1	21	82	5		
			Cleared	28				1	4	23			25.0
**	LIQUOR ENFORCEMENT	28,258	Reported										
			Cleared										
**	STATE POLICE	28,258	Reported	522	1	8	10	18	151	282	40	12	
			Cleared	130		6	5	15	28	63	12	1	24.9
	DRUG ENFORCEMENT		Reported										
			Cleared										
County Total		39,342	Reported	795	1	11	14	43	204	458	52	12	
Rate Per 100,000				2,020.7	2.5	28.0	35.6	109.3	518.5	1,164.2	132.2	30.5	
			Cleared	200		8	5	33	35	105	13	1	25.2

*\*\* State Police population is calculated by subtracting the contributing local jurisdiction populations from the county population  
\*\*\* Zero Reporting Agency*

**Part I Offenses and Clearances  
By Jurisdiction Within County  
2008**

<u>Submissions</u>	<u>Jurisdiction</u>	<u>Pop</u>	<u>Total</u>	<u>Murd</u>	<u>Mans</u>	<u>Rape</u>	<u>Robb</u>	<u>Aslt</u>	<u>Burg</u>	<u>Larc</u>	<u>MVeh</u>	<u>Arsn</u>	<u>%Clrd</u>
<b>HUNTINGDON COUNTY</b>													
12	HUNTINGDON BORO	6,799	Reported Cleared	107 69			1	10 10	20 16	76 43			64.5
12	MOUNT UNION BORO	2,339	Reported Cleared	80 81			2 2	21 21	6 7	49 49	2 2		101.3
12	JUNIATA VALLEY REGION	2,688	Reported Cleared	3 3				1 1		2 2			100.0
**	LIQUOR ENFORCEMENT	33,702	Reported Cleared										
**	STATE POLICE	33,702	Reported Cleared	561 188		14 6	8 2	45 34	159 31	309 112	17 3	9	33.5
***	DRUG ENFORCEMENT		Reported Cleared										
<b>County Total</b>		<b>45,528</b>	<b>Reported</b>	<b>751</b>		<b>14</b>	<b>11</b>	<b>77</b>	<b>185</b>	<b>436</b>	<b>19</b>	<b>9</b>	
<b>Rate Per 100,000</b>				<b>1,649.5</b>		<b>30.8</b>	<b>24.2</b>	<b>169.1</b>	<b>406.3</b>	<b>957.7</b>	<b>41.7</b>	<b>19.8</b>	
			<b>Cleared</b>	<b>341</b>		<b>6</b>	<b>4</b>	<b>66</b>	<b>54</b>	<b>206</b>	<b>5</b>		<b>45.4</b>

*\*\* State Police population is calculated by subtracting the contributing local jurisdiction populations from the county population  
\*\*\* Zero Reporting Agency*

**Part I Offenses and Clearances  
By Jurisdiction Within County  
2008**

<u>Submissions</u>	<u>Jurisdiction</u>	<u>Pop</u>	<u>Total</u>	<u>Murd</u>	<u>Mans</u>	<u>Rape</u>	<u>Robb</u>	<u>Aslt</u>	<u>Burg</u>	<u>Larc</u>	<u>MVeh</u>	<u>Arsn</u>	<u>%Clrd</u>
<b>INDIANA COUNTY</b>													
12	INDIANA UNIV OF PA		Reported 103 Cleared 28			2 1	1 1	1 4	13 3	86 20			27.2
12	BLAIRSVILLE BORO	3,383	Reported 101 Cleared			4	2	6	19	66	4		
12	HOMER CITY BORO	1,714	Reported 29 Cleared 2					9		20 2			6.9
12	INDIANA BORO	14,823	Reported 342 Cleared 270			7 9	7 4	32 31	33 34	252 185	5 5	6 2	78.9
***	MARION CENTER BORO	417	Reported Cleared										
12	SALTSBURG BORO	885	Reported 7 Cleared 3					2 2	1	4 1			42.9
**	LIQUOR ENFORCEMENT	66,199	Reported Cleared										
**	STATE POLICE	66,199	Reported 1,295 Cleared 309		1 2	23 9	19 9	29 19	299 47	838 203	62 17	24 3	23.9
<b>County Total</b>		<b>2,797,472</b>	<b>Reported</b>	<b>1,877</b>	<b>1</b>	<b>36</b>	<b>29</b>	<b>79</b>	<b>365</b>	<b>1,266</b>	<b>71</b>	<b>30</b>	
<b>Rate Per 100,000</b>			<b>Cleared</b>	<b>2,147.1</b>	<b>1.1</b>	<b>41.2</b>	<b>33.2</b>	<b>90.4</b>	<b>417.5</b>	<b>1,448.2</b>	<b>81.2</b>	<b>34.3</b>	
				<b>612</b>	<b>2</b>	<b>19</b>	<b>13</b>	<b>56</b>	<b>84</b>	<b>411</b>	<b>22</b>	<b>5</b>	<b>32.6</b>

\*\* State Police population is calculated by subtracting the contributing local jurisdiction populations from the county population  
\*\*\* Zero Reporting Agency

**Part I Offenses and Clearances  
By Jurisdiction Within County  
2008**

<u>Submissions</u>	<u>Jurisdiction</u>	<u>Pop</u>	<u>Total</u>	<u>Murd</u>	<u>Mans</u>	<u>Rape</u>	<u>Robb</u>	<u>Aslt</u>	<u>Burg</u>	<u>Larc</u>	<u>MVeh</u>	<u>Arsn</u>	<u>%Clrd</u>
<b>JEFFERSON COUNTY</b>													
***	JEFFERSON CO SHERIFF		Reported										
			Cleared										
12	BROCKWAY BORO	2,052	Reported	18		1		1	2	14			
			Cleared	9		1		1		7			50.0
12	BROOKVILLE BORO	3,984	Reported	97	2	1	1	2	2	88	1		
			Cleared	31	4			1		25	1		32.0
12	PUNXSUTAWNEY BORO	5,937	Reported	198			8	44	24	119	3		
			Cleared	150		2	3	44	11	88	2		75.8
12	REYNOLDSVILLE BORO	2,546	Reported	28			1	1		26			
			Cleared	25			1	1		23			89.3
12	SYKESVILLE BORO	1,167	Reported										
			Cleared										
**	LIQUOR ENFORCEMENT	29,375	Reported										
			Cleared										
**	STATE POLICE	29,375	Reported	317	2	2	3	13	109	165	17	6	
			Cleared	101	2	1	1	8	30	51	7	1	31.9
<b>County Total</b>		<b>1,441,952</b>	<b>Reported</b>	<b>658</b>	<b>4</b>	<b>4</b>	<b>13</b>	<b>61</b>	<b>137</b>	<b>412</b>	<b>21</b>	<b>6</b>	
<b>Rate Per 100,000</b>				<b>1,460.2</b>	<b>8.9</b>	<b>8.9</b>	<b>28.8</b>	<b>135.4</b>	<b>304.0</b>	<b>914.3</b>	<b>46.6</b>	<b>13.3</b>	
			<b>Cleared</b>	<b>316</b>	<b>6</b>	<b>4</b>	<b>5</b>	<b>55</b>	<b>41</b>	<b>194</b>	<b>10</b>	<b>1</b>	<b>48.0</b>

\*\* State Police population is calculated by subtracting the contributing local jurisdiction populations from the county population  
\*\*\* Zero Reporting Agency

**Part I Offenses and Clearances  
By Jurisdiction Within County  
2008**

<u>Submissions</u>	<u>Jurisdiction</u>	<u>Pop</u>	<u>Total</u>	<u>Murd</u>	<u>Mans</u>	<u>Rape</u>	<u>Robb</u>	<u>Aslt</u>	<u>Burg</u>	<u>Larc</u>	<u>MVeh</u>	<u>Arsn</u>	<u>%Clrd</u>
<b>JUNIATA COUNTY</b>													
12	MIFFLIN BORO	607	Reported Cleared										
**	LIQUOR ENFORCEMENT	22,591	Reported Cleared										
**	STATE POLICE	22,591	Reported Cleared	274 104		7 4	6 4	10 11	85 30	161 54	4	1 1	38.0
***	DRUG ENFORCEMENT		Reported Cleared										
<b>County Total</b>		<b>23,198</b>	<b>Reported</b>	<b>274</b>		<b>7</b>	<b>6</b>	<b>10</b>	<b>85</b>	<b>161</b>	<b>4</b>	<b>1</b>	
<b>Rate Per 100,000</b>				<b>1,181.1</b>		<b>30.2</b>	<b>25.9</b>	<b>43.1</b>	<b>366.4</b>	<b>694.0</b>	<b>17.2</b>	<b>4.3</b>	
			<b>Cleared</b>	<b>104</b>		<b>4</b>	<b>4</b>	<b>11</b>	<b>30</b>	<b>54</b>		<b>1</b>	<b>38.0</b>

*\*\* State Police population is calculated by subtracting the contributing local jurisdiction populations from the county population  
\*\*\* Zero Reporting Agency*

**Part I Offenses and Clearances  
By Jurisdiction Within County  
2008**

<u>Submissions</u>	<u>Jurisdiction</u>	<u>Pop</u>	<u>Total</u>	<u>Murd</u>	<u>Mans</u>	<u>Rape</u>	<u>Robb</u>	<u>Aslt</u>	<u>Burg</u>	<u>Larc</u>	<u>MVeh</u>	<u>Arsn</u>	<u>%Clrd</u>
<b>LACKAWANNA COUNTY</b>													
12	LACKAWANNA CO DET	9,228	Reported Cleared	40 36			1 1	10 6		29 29			90.0
***	CANADIAN PACIFIC RAIL		Reported Cleared										
12	COVINGTON TWP	2,188	Reported Cleared	57 21				1 1	8	40 19	7 1	1	36.8
12	NEWTON TWP	2,787	Reported Cleared	10 2				3 2	4	3			20.0
12	ROARING BROOK TWP	1,809	Reported Cleared	38 14					4 2	33 11	1 1		36.8
12	SCOTT TWP	4,928	Reported Cleared	7 5					2 1	1 1	4 3		71.4
12	SOUTH ABINGTON TWP	9,528	Reported Cleared	148 41				18 17	20 3	102 20	6 1	2	27.7
12	CARBONDALE CITY		Reported Cleared	161 35		1 1	3 1	11 9	34 10	101 14	10	1	21.7
12	SCRANTON CITY	72,247	Reported Cleared	2,890 350	5 4	30 8	97 29	106 48	639 40	1,851 209	139 9	23 3	12.1
12	ARCHBALD BORO	6,488	Reported Cleared	9 7	1 1			3 3	2 1	2 1		1 1	77.8
12	BLAKELY BORO	6,765	Reported Cleared	86 24		1 1		2 2	18 3	60 17	3	2 1	27.9
12	CLARKS SUMMIT BORO	6,530	Reported Cleared	51 9				1 1	3 1	45 6	2 1		17.6
12	DALTON BORO	1,218	Reported Cleared	21 23				4 4	3 6	14 13			109.5

*\*\* State Police population is calculated by subtracting the contributing local jurisdiction populations from the county population*

*\*\*\* Zero Reporting Agency*

**Part I Offenses and Clearances  
By Jurisdiction Within County  
2008**

<u>Submissions</u>	<u>Jurisdiction</u>	<u>Pop</u>	<u>Total</u>	<u>Murd</u>	<u>Mans</u>	<u>Rape</u>	<u>Robb</u>	<u>Aslt</u>	<u>Burg</u>	<u>Larc</u>	<u>MVeh</u>	<u>Arsn</u>	<u>%Clrd</u>
11	DICKSON BORO	5,907	Reported Cleared	374 180			1	5 5	17 3	344 172	7		48.1
12	DUNMORE BORO	13,909	Reported Cleared	220 37		4 1	6	6 3	42 5	141 25	21 3		16.8
12	JERMYN BORO	2,222	Reported Cleared	90			5	24	24	30	7		
***	MAYFIELD BORO	1,699	Reported Cleared										
12	MOOSIC BORO	5,777	Reported Cleared	323 68		1	3 1	25 16	30 3	253 48	10	1	21.1
12	MOSCOW BORO	1,958	Reported Cleared	46 22				5 4	5 1	36 17			47.8
12	OLD FORGE BORO	8,521	Reported Cleared	45 45				16 16	2 2	20 20	7 7		100.0
12	OLYPHANT BORO	4,944	Reported Cleared	76 21		1		4 4	24 2	40 11	6 2	2 1	27.6
10	TAYLOR BORO	6,167	Reported Cleared	92 19		1 1	1	11 11	16 1	62 4	1 1		20.7
12	THROOP BORO	4,056	Reported Cleared	82 21		3		12 3	14 5	49 10	4 3		25.6
12	VANDLING BORO	703	Reported Cleared	9 1					1 1	6		2	11.1
1	JESSUP BORO	4,568	Reported Cleared	2 1			1 1				1		50.0
**	LIQUOR ENFORCEMENT	24,640	Reported Cleared										
**	STATE POLICE	24,640	Reported Cleared	301 72	3 2		5	13 7	100 15	123 41	16 2	41 5	23.9

*\*\* State Police population is calculated by subtracting the contributing local jurisdiction populations from the county population*

*\*\*\* Zero Reporting Agency*



**Part I Offenses and Clearances  
By Jurisdiction Within County  
2008**

<u>Submissions</u>	<u>Jurisdiction</u>	<u>Pop</u>	<u>Total</u>	<u>Murd</u>	<u>Mans</u>	<u>Rape</u>	<u>Robb</u>	<u>Aslt</u>	<u>Burg</u>	<u>Larc</u>	<u>MVeh</u>	<u>Arsn</u>	<u>%Clrd</u>
<b>LANCASTER COUNTY</b>													
12	ELIZABETHTOWN COLL		Reported Cleared	26 2		3 2				23			7.7
12	MILLERSVILLE UNIV OF		Reported Cleared	98 5			1	7 4	27 1	63			5.1
12	MANHEIM TWP	36,306	Reported Cleared	862 302		2 1	12 9	35 22	103 18	682 243	23 8	5 1	35.0
12	CLAY TWP	5,849	Reported Cleared	61 5				1	7 1	52 4	1		8.2
12	SOUTHERN REGIONAL - C	3,841	Reported Cleared	36 11		1 1	1	2 3	5	25 5	2 2		30.6
12	SUSQUEHANNA REGIONAL	3,336	Reported Cleared	53 1		1			18 1	32	2		1.9
12	EARL TWP	6,907	Reported Cleared	69 13		1 1	1		19 2	44 9	3 1	1	18.8
12	EAST COCALICO TWP	10,484	Reported Cleared	161 34			2 1		27 8	121 22	11 2		21.1
12	SUSQUEHANNA REGIONAL	6,711	Reported Cleared	114 26				4 3	18 2	86 17	6 4		22.8
12	EAST EARL TWP	6,543	Reported Cleared	75 17		2 1	1		19 7	47 8	6 1		22.7
12	EAST HEMPFIELD TWP	23,515	Reported Cleared	626 175		4 2	6 5	2 1	79 16	518 150	16	1	28.0
12	EAST LAMPETER TWP	14,968	Reported Cleared	644 301	1 1	5 3	5 2	3 2	44 8	568 279	16 6	2	46.7
12	EPHRATA TWP	9,655	Reported Cleared	184 83		1	2 2	3 4	10 2	161 75	5	2	45.1

*\*\* State Police population is calculated by subtracting the contributing local jurisdiction populations from the county population*

*\*\*\* Zero Reporting Agency*

**Part I Offenses and Clearances  
By Jurisdiction Within County  
2008**

<u>Submissions</u>	<u>Jurisdiction</u>	<u>Pop</u>	<u>Total</u>	<u>Murd</u>	<u>Mans</u>	<u>Rape</u>	<u>Robb</u>	<u>Aslt</u>	<u>Burg</u>	<u>Larc</u>	<u>MVeh</u>	<u>Arsn</u>	<u>%Clrd</u>	
12	LANCASTER TWP	14,415	Reported Cleared	425 93		2 1	12 4	15 10	83 18	284 52	27 8	2	21.9	
12	MANOR TWP	19,128	Reported Cleared	157 69			1 1	1 4	24 10	119 53	8 1	4	43.9	
12	NORTHWEST LANCASTER C	17,962	Reported Cleared	153 29		3 2		6 3	4 1	135 23	5		19.0	
12	PENN TWP	8,495	Reported Cleared	150 64			1 1	12 7	29 11	83 31	25 14		42.7	
12	SOUTHERN REG - PEQUEA	4,533	Reported Cleared	61 13				4 3	8 2	42 6	5 2	2	21.3	
12	UPPER LEACOCK TWP	8,644	Reported Cleared	115 36			2 1	11 6	21 3	67 22	12 4	2	31.3	
12	WARWICK TWP	17,221	Reported Cleared	91 28		1	4 1	3 1	15 7	65 19	3		30.8	
12	WEST COCALICO TWP	7,177	Reported Cleared	74 11	1 1				17 3	47 4	8 3	1	14.9	
12	WEST EARL TWP	7,724	Reported Cleared	97 22		2 2	2 1		17 6	68 11	8 2		22.7	
12	WEST HEMPFIELD TWP	16,059	Reported Cleared	320 79		1	1 2	6 6	42 9	258 58	11 4	1	24.7	
12	WEST LAMPETER TWP	15,609	Reported Cleared	183 69		1	1	3 3	17 2	153 61	6 3	2	37.7	
12	LANCASTER CITY	54,595	Reported Cleared	3,637 992	3 2		36 19	240 63	255 200	609 94	2,284 569	182 41	28 4	27.3
12	ADAMSTOWN BORO	1,473	Reported Cleared	43			1		5	34	3			
12	AKRON BORO	4,020	Reported Cleared	43 15		2 2			4 2	35 9		2 2	34.9	

*\*\* State Police population is calculated by subtracting the contributing local jurisdiction populations from the county population*

*\*\*\* Zero Reporting Agency*

**Part I Offenses and Clearances  
By Jurisdiction Within County  
2008**

<u>Submissions</u>	<u>Jurisdiction</u>	<u>Pop</u>	<u>Total</u>	<u>Murd</u>	<u>Mans</u>	<u>Rape</u>	<u>Robb</u>	<u>Aslt</u>	<u>Burg</u>	<u>Larc</u>	<u>MVeh</u>	<u>Arsn</u>	<u>%Clrd</u>
12	CHRISTIANA BORO	1,112	Reported Cleared	25				1	3	21			
12	COLUMBIA BORO	10,023	Reported Cleared	276 65		8 1	4 2	15 14	59 5	176 39	14 4		23.6
12	DENVER BORO	3,676	Reported Cleared	56 13			3 3	1 1	12 1	33 6	4 1	3 1	23.2
12	EAST PETERSBURG BORO	4,344	Reported Cleared	53 16			3 1	4 4	7	36 10	3 1		30.2
12	ELIZABETHTOWN BORO	12,110	Reported Cleared	218 90		7 6	2 2	6 4	27 8	171 67	3 2	2 1	41.3
12	EPHRATA BORO	13,059	Reported Cleared	310 60		1	6 3	6 5	48 9	227 38	19 3	3 2	19.4
12	LITITZ BORO	9,054	Reported Cleared	119 42		1 1	2 1	2 2	23 7	88 29	2 2		35.3
12	MANHEIM BORO	4,635	Reported Cleared	105 39	1 1		2		17 3	80 33	5 2		37.1
12	SUSQUEHANNA REGIONAL	2,591	Reported Cleared	86 4				2 1	16 2	67 1	1		4.7
12	MILLERSVILLE BORO	7,196	Reported Cleared	119 25		2 2	1	6 5	33 9	70 8	7 1		21.0
12	MOUNT JOY BORO	7,306	Reported Cleared	169 163		1 1	2 2	3 3	22 22	129 127	10 8	2	96.4
12	NEW HOLLAND BORO	5,152	Reported Cleared	138 33		1	3 2	5 5	21 1	103 25	4	1	23.9
12	QUARRYVILLE BORO	2,166	Reported Cleared	57 14			2	5 5	5	44 9	1		24.6
12	STRASBURG BORO	2,747	Reported	17		1	1	2	2	11			

*\*\* State Police population is calculated by subtracting the contributing local jurisdiction populations from the county population*

*\*\*\* Zero Reporting Agency*

**Part I Offenses and Clearances  
By Jurisdiction Within County  
2008**

<u>Submissions</u>	<u>Jurisdiction</u>	<u>Pop</u>	<u>Total</u>	<u>Murd</u>	<u>Mans</u>	<u>Rape</u>	<u>Robb</u>	<u>Aslt</u>	<u>Burg</u>	<u>Larc</u>	<u>MVeh</u>	<u>Arsn</u>	<u>%Clrd</u>
12	STRASBURG BORO	2,747	Cleared	5				1		4			29.4
12	TERRE HILL BORO	1,247	Reported	26		1	2		5	16	1	1	
			Cleared	13			2		8	2		1	50.0
**	LIQUOR ENFORCEMENT	90,084	Reported										
			Cleared										
**	STATE POLICE	90,084	Reported	981	1	28	18	27	280	542	47	38	
			Cleared	229	1	13	6	18	49	121	10	11	23.3
County Total		*****	Reported	11,313	7	2	118	347	458	1,851	515	105	
Rate Per 100,000				2,255.1	1.4	.4	23.5	69.2	91.3	369.0	1,576.7	102.7	20.9
			Cleared	3,306	7	2	59	117	351	358	2,249	140	23
													29.2

*\*\* State Police population is calculated by subtracting the contributing local jurisdiction populations from the county population*

*\*\*\* Zero Reporting Agency*

**Part I Offenses and Clearances  
By Jurisdiction Within County  
2008**

<u>Submissions</u>	<u>Jurisdiction</u>	<u>Pop</u>	<u>Total</u>	<u>Murd</u>	<u>Mans</u>	<u>Rape</u>	<u>Robb</u>	<u>Aslt</u>	<u>Burg</u>	<u>Larc</u>	<u>MVeh</u>	<u>Arsn</u>	<u>%Clrd</u>	
<b>LAWRENCE COUNTY</b>														
***	LITTLE BEAVER TWP		Reported Cleared											
12	NESHANNOCK TWP	9,341	Reported Cleared	151 54			1 1	4 4	29 5	116 44	1		35.8	
1	NORTH BEAVER TWP	4,010	Reported Cleared											
12	NORTHWEST LAWRENCE CO	6,687	Reported Cleared	116 18		1 1	1	5 5	38 4	65 8	6		15.5	
7	SHENANGO TWP	7,640	Reported Cleared	183 109			4 2	10 9	18 3	145 93	5 2	1	59.6	
12	UNION TWP	5,025	Reported Cleared	126 83			8 5	3 3	12 5	100 70	3		65.9	
12	NEW CASTLE CITY	24,232	Reported Cleared	1,362 486	1		12 5	72 37	145 119	438 81	628 234	46 5	20 5	35.7
12	BESSEMER BORO	1,099	Reported Cleared	11 7					2	9 7			63.6	
12	ELLWOOD BORO	7,972	Reported Cleared	300 66		1	9 4	21 14	72 7	182 40	14 1	1	22.0	
12	NEW WILMINGTON BORO	2,378	Reported Cleared	38 18					4 2	31 14	2 1	1	47.4	
12	WAMPUM BORO	625	Reported Cleared	8 2				2	2 2	4			25.0	
12	NEW BEAVER BORO		Reported Cleared	5 5				2 2		2 2	1 1		100.0	
**	LIQUOR ENFORCEMENT	22,158	Reported Cleared											

*\*\* State Police population is calculated by subtracting the contributing local jurisdiction populations from the county population*

*\*\*\* Zero Reporting Agency*

**Part I Offenses and Clearances  
By Jurisdiction Within County  
2008**

<u>Submissions</u>	<u>Jurisdiction</u>	<u>Pop</u>	<u>Total</u>	<u>Murd</u>	<u>Mans</u>	<u>Rape</u>	<u>Robb</u>	<u>Aslt</u>	<u>Burg</u>	<u>Larc</u>	<u>MVeh</u>	<u>Arsn</u>	<u>%Clrd</u>
** STATE POLICE		22,158	Reported Cleared	593 211		6 7	4 5	22 16	144 32	343 139	41 6	33 6	35.6
County Total		2,005,674	Reported	2,893	1	20	99	214	759	1,625	119	56	
Rate Per 100,000			Cleared	3,173.3	1.1	21.9	108.6	234.7	832.5	1,782.4	130.5	61.4	
				1,059		13	54	173	141	651	16	11	36.6

*\*\* State Police population is calculated by subtracting the contributing local jurisdiction populations from the county population  
\*\*\* Zero Reporting Agency*

**Part I Offenses and Clearances  
By Jurisdiction Within County  
2008**

<u>Submissions</u>	<u>Jurisdiction</u>	<u>Pop</u>	<u>Total</u>	<u>Murd</u>	<u>Mans</u>	<u>Rape</u>	<u>Robb</u>	<u>Aslt</u>	<u>Burg</u>	<u>Larc</u>	<u>MVeh</u>	<u>Arsn</u>	<u>%Clrd</u>
<b>LEBANON COUNTY</b>													
12	LEBANON CO DET		Reported Cleared	9 3	1 1	2 1		1 1		5			33.3
12	ANNVILLE TWP	4,745	Reported Cleared	72 9					7 1	64 8		1	12.5
12	WEST LEBANON TWP	842	Reported Cleared	64 44				8 7	5 1	49 35	2 1		68.8
12	HEIDELBERG TWP	4,148	Reported Cleared	38 4					4 1	32 3	2		10.5
12	MILLCREEK TWP	3,174	Reported Cleared	44 20		2 2		2 1	19 15	20 2	1		45.5
12	NORTH CORNWALL TWP	6,558	Reported Cleared	120 68		1 1	2 2	18 14	6 1	86 46	7 4		56.7
12	NORTH LEBANON TWP	10,939	Reported Cleared	350 181		1 1	5 2	47 39	44 13	246 123	6 3	1	51.7
12	NORTH LONDONDERRY TWP	6,976	Reported Cleared	116 39			2 1	4 1	9 3	101 34			33.6
8	SOUTH ANNVILLE TWP	3,193	Reported Cleared	29 8				3 3	2	24 5			27.6
12	SOUTH LEBANON TWP	8,637	Reported Cleared	101 13				4 1	23 7	74 5			12.9
12	SOUTH LONDONDERRY TWP	7,336	Reported Cleared	53 7		1	2	2 1	5	40 6	3		13.2
12	WEST CORNWALL TWP	1,992	Reported Cleared	6 6				4 4		2 2			100.0
12	LEBANON CITY	24,212	Reported Cleared	929 301	1 1		8 5	38 19	67 55	162 43	44 17	5 3	32.4

*\*\* State Police population is calculated by subtracting the contributing local jurisdiction populations from the county population*

*\*\*\* Zero Reporting Agency*

**Part I Offenses and Clearances  
By Jurisdiction Within County  
2008**

<u>Submissions</u>	<u>Jurisdiction</u>	<u>Pop</u>	<u>Total</u>	<u>Murd</u>	<u>Mans</u>	<u>Rape</u>	<u>Robb</u>	<u>Aslt</u>	<u>Burg</u>	<u>Larc</u>	<u>MVeh</u>	<u>Arsn</u>	<u>%Clrd</u>
12	CLEONA BORO	2,116	Reported Cleared	15					3	12			
12	CORNWALL BORO	3,490	Reported Cleared	4 4				1 1	3 3				100.0
12	MOUNT GRETN A BORO	234	Reported Cleared	1 1						1 1			100.0
12	MYERSTOWN BORO	3,114	Reported Cleared	42 16				1 1	4 1	36 13	1 1		38.1
12	PALMYRA BORO	6,981	Reported Cleared	129 20			3 1	5 5	14 3	102 11	5		15.5
12	RICHLAND BORO	1,488	Reported Cleared										
**	LIQUOR ENFORCEMENT	28,620	Reported Cleared										
**	STATE POLICE	28,620	Reported Cleared	448 137			7 1	7 1	57 35	85 20	269 72	22 8	1 30.6
County Total		3,219,875	Reported	2,570	2	1	21	59	224	395	1,767	93	8
Rate Per 100,000			Cleared	1,995.4	1.6	.8	16.3	45.8	173.9	306.7	1,371.9	72.2	6.2
				881	2	1	10	26	169	112	524	34	3
													34.3

*\*\* State Police population is calculated by subtracting the contributing local jurisdiction populations from the county population*

*\*\*\* Zero Reporting Agency*

**Part I Offenses and Clearances  
By Jurisdiction Within County  
2008**

<u>Submissions</u>	<u>Jurisdiction</u>	<u>Pop</u>	<u>Total</u>	<u>Murd</u>	<u>Mans</u>	<u>Rape</u>	<u>Robb</u>	<u>Aslt</u>	<u>Burg</u>	<u>Larc</u>	<u>MVeh</u>	<u>Arsn</u>	<u>%Clrd</u>	
<b>LEHIGH COUNTY</b>														
12	LEHIGH CO DET		Reported Cleared	60 60				1 1		1 1		57 57	1 1	100.0
12	SALISBURY TWP	14,057	Reported Cleared	329 37			2 1		2 5	5 2	30 2	275 25	15 4	11.2
12	WHITEHALL TWP	27,037	Reported Cleared	1,458 650			3 1	23 8	14 10	122 20	1,250 603	38 8	8	44.6
12	SOUTH WHITEHALL TWP	19,679	Reported Cleared	731 192			3 1	11 1	29 9	73 5	599 176	14 1	2	26.3
12	LOWER MILFORD TWP	3,901	Reported Cleared	28 3					2 2	6	20 1			10.7
12	UPPER SAUCON TWP	14,888	Reported Cleared	175 38			2 1		4 3	28 2	137 29	4 2		21.7
12	ALLENTOWN CITY	107,335	Reported Cleared	6,485 860	16 10		33 5	497 76	259 154	1,423 78	3,738 476	492 52	27 9	13.3
12	ALBURTIS BORO	2,448	Reported Cleared	34 13				1 1	5 5	8 3	19 3	1 1		38.2
12	CATASAUQUA BORO	6,567	Reported Cleared	193 28			1		20 10	23 1	144 17	5		14.5
12	COOPERSBURG BORO	2,562	Reported Cleared	40 8					1	4 1	35 7			20.0
12	COPLAY BORO	3,371	Reported Cleared	47 9				1		4	42 9			19.1
12	EMMAUS BORO	11,359	Reported Cleared	375 101			1 1	7 2	10 8	46 7	288 74	16 5	7 4	26.9
12	FOUNTAIN HILL BORO	4,578	Reported Cleared	152 26	1 1		1	2 1	1 1	21 3	116 18	9	1 2	17.1

*\*\* State Police population is calculated by subtracting the contributing local jurisdiction populations from the county population*

*\*\*\* Zero Reporting Agency*

**Part I Offenses and Clearances  
By Jurisdiction Within County  
2008**

<u>Submissions</u>	<u>Jurisdiction</u>	<u>Pop</u>	<u>Total</u>	<u>Murd</u>	<u>Mans</u>	<u>Rape</u>	<u>Robb</u>	<u>Aslt</u>	<u>Burg</u>	<u>Larc</u>	<u>MVeh</u>	<u>Arsn</u>	<u>%Clrd</u>
12	MACUNGIE BORO	3,123	Reported Cleared	55 17				1 1	7 1	46 15		1	30.9
12	SLATINGTON BORO	4,405	Reported Cleared	99 26				9 11	18 2	71 12	1 1		26.3
**	LIQUOR ENFORCEMENT	78,032	Reported Cleared										
**	STATE POLICE	78,032	Reported Cleared	933 239	1 1		9 3	24 21	180 38	665 167	38 6	7 1	25.6
County Total		*****	Reported	11,194	18		56	384	1,994	7,445	690	54	
Rate Per 100,000			Cleared	3,690.2	5.9		182.3	126.6	657.3	2,454.3	227.5	17.8	20.6
				2,307	12		93	240	164	1,632	137	17	

*\*\* State Police population is calculated by subtracting the contributing local jurisdiction populations from the county population  
\*\*\* Zero Reporting Agency*

**Part I Offenses and Clearances  
By Jurisdiction Within County  
2008**

<u>Submissions</u>	<u>Jurisdiction</u>	<u>Pop</u>	<u>Total</u>	<u>Murd</u>	<u>Mans</u>	<u>Rape</u>	<u>Robb</u>	<u>Aslt</u>	<u>Burg</u>	<u>Larc</u>	<u>MVeh</u>	<u>Arsn</u>	<u>%Clrd</u>
<b>LUZERNE COUNTY</b>													
12	PSU HAZLETON CAMPUS		Reported Cleared	18 1					3	15 1			5.6
12	WILKES-BARRE SCHOOL P		Reported Cleared	6 6				2 2		4 4			100.0
12	LUZERNE CO DET		Reported Cleared	10 5				2 1		8 4			50.0
12	HANOVER TWP	11,008	Reported Cleared	228 154		1 1	4 2	4 2	33 23	172 117	10 7	4 2	67.5
12	NEWPORT TWP	4,770	Reported Cleared	105 30		2		32 19	10 2	50 8	11 1		28.6
12	PLAINS TWP	10,452	Reported Cleared	161 66			1	15 13	16 8	117 40	10 5	2	41.0
12	WILKES-BARRE TWP	3,045	Reported Cleared	770 522			2 1	2 3	12 3	745 515	7	2	67.8
12	BUTLER TWP	9,278	Reported Cleared	156 61		1 1	2	31 25	33 4	83 28	6 3		39.1
12	DALLAS TWP	8,691	Reported Cleared	63 11					25 8	37 3	1		17.5
12	EXETER TWP	2,532	Reported Cleared	35 3				3	6	22 1	4 2		8.6
12	FAIRVIEW TWP	4,298	Reported Cleared	44 22				3 3	4 1	37 18			50.0
12	JACKSON TWP	4,765	Reported Cleared	19 17	1 1	2 2		1 1	7 5	7 7	1 1		89.5
12	JENKINS TWP	4,903	Reported Cleared	127 31				4 5	25 9	90 14	6 3	2	24.4

*\*\* State Police population is calculated by subtracting the contributing local jurisdiction populations from the county population*

*\*\*\* Zero Reporting Agency*

**Part I Offenses and Clearances  
By Jurisdiction Within County  
2008**

<u>Submissions</u>	<u>Jurisdiction</u>	<u>Pop</u>	<u>Total</u>	<u>Murd</u>	<u>Mans</u>	<u>Rape</u>	<u>Robb</u>	<u>Aslt</u>	<u>Burg</u>	<u>Larc</u>	<u>MVeh</u>	<u>Arsn</u>	<u>%Clrd</u>	
12	KINGSTON TWP	7,087	Reported Cleared	89 48		1 1		15 15	11 1	61 31	1		53.9	
10	LEHMAN TWP	3,322	Reported Cleared	5					2	3				
12	RICE TWP	2,919	Reported Cleared	13 10				4 4	1 1	8 5			76.9	
12	SALEM TWP	4,114	Reported Cleared	62 39				8 8	9 4	45 27			62.9	
12	SUGARLOAF TWP	4,053	Reported Cleared	217 105			2 1	2 2	17	195 102	1		48.4	
12	WRIGHT TWP	5,885	Reported Cleared	80 14		1 1			5	74 13			17.5	
12	HAZLETON CITY	21,788	Reported Cleared	544 122		6 1	18 11	45 31	158 23	265 48	47 6	5 2	22.4	
12	NANTICOKE CITY	10,205	Reported Cleared	466 163		7 1	9 5	60 49	82 16	277 75	28 16	3 1	35.0	
12	PITTSTON CITY	7,556	Reported Cleared	128 35			1	18 15	13 3	94 16	2 1		27.3	
12	WILKES-BARRE CITY	40,976	Reported Cleared	1,707 247	2		17 4	104 30	57 32	250 19	1,170 158	101 3	6 1	14.5
12	ASHLEY BORO	2,672	Reported Cleared	22 21				1 1		14 13	7 7		95.5	
12	AVOCA BORO	2,666	Reported Cleared	43 13		1		3 3	18 4	21 6			30.2	
12	CONYNGHAM BORO	1,839	Reported Cleared											
12	DALLAS BORO	2,481	Reported Cleared	44 21				2 2	5 1	35 16	2 2		47.7	

*\*\* State Police population is calculated by subtracting the contributing local jurisdiction populations from the county population*

*\*\*\* Zero Reporting Agency*

**Part I Offenses and Clearances  
By Jurisdiction Within County  
2008**

<u>Submissions</u>	<u>Jurisdiction</u>	<u>Pop</u>	<u>Total</u>	<u>Murd</u>	<u>Mans</u>	<u>Rape</u>	<u>Robb</u>	<u>Aslt</u>	<u>Burg</u>	<u>Larc</u>	<u>MVeh</u>	<u>Arsn</u>	<u>%Clrd</u>
12	DUPONT BORO	2,582	Reported Cleared	75 17				14 10	12 2	46 5	3		22.7
12	DURYEA BORO	4,344	Reported Cleared	75 26				2 1	22 7	48 18	3		34.7
12	EDWARDSVILLE BORO	4,669	Reported Cleared	193 88		1 1	5 1	17 18	13 3	143 60	14 5		45.6
12	EXETER BORO	5,930	Reported Cleared	114 36				13 5	13 5	82 26	6		31.6
12	FORTY FORT BORO	4,250	Reported Cleared	115 31				8 3	15 2	85 23	5 2	2 1	27.0
12	FREELAND BORO	3,390	Reported Cleared	97 37			3 1	15 11	9 2	66 22	4 1		38.1
12	KINGSTON BORO	12,968	Reported Cleared	453 78	1 1		5 4	14 12	65 12	330 45	28 3		17.2
12	LAFLIN BORO	1,493	Reported Cleared	46 17		1 1		11 7	6 3	27 6	1		37.0
12	LARKSVILLE BORO	4,446	Reported Cleared	87 3		1		2	13 1	60 2	11		3.4
12	NESCOPECK BORO	1,427	Reported Cleared	12						12			
12	PLYMOUTH BORO	6,055	Reported Cleared	149 60	1 1		7 3	44 32	26 6	63 17	6 1	1	40.3
12	SWOYERSVILLE BORO	7,605	Reported Cleared	165 43			2 1	16 14	33 2	112 25	1	1 1	26.1
12	WEST HAZLETON BORO	3,313	Reported Cleared	160 23		1 1	2	6 4	27 2	107 16	17		14.4
12	WEST PITTSTON BORO	4,913	Reported	138		1	2	6	31	90	6	2	

*\*\* State Police population is calculated by subtracting the contributing local jurisdiction populations from the county population*

*\*\*\* Zero Reporting Agency*

**Part I Offenses and Clearances  
By Jurisdiction Within County  
2008**

<u>Submissions</u>	<u>Jurisdiction</u>	<u>Pop</u>	<u>Total</u>	<u>Murd</u>	<u>Mans</u>	<u>Rape</u>	<u>Robb</u>	<u>Aslt</u>	<u>Burg</u>	<u>Larc</u>	<u>MVeh</u>	<u>Arsn</u>	<u>%Clrd</u>
12	WEST PITTSTON BORO	4,913	Cleared	54				3	12	38	1		39.1
12	WEST WYOMING BORO	2,689	Reported	59				4	9	41	5		
			Cleared	7				1	2	3	1		11.9
12	WHITE HAVEN BORO	1,144	Reported	13				2	3	6	2		
			Cleared	10				2	1	6	1		76.9
12	WYOMING BORO	3,003	Reported	117			2	2	20	89	4		
			Cleared	15					3	12			12.8
12	HARVEYS LAKE BORO	2,936	Reported	4			1			3			
			Cleared										
**	LIQUOR ENFORCEMENT	52,880	Reported										
			Cleared										
**	STATE POLICE	52,880	Reported	1,254	10	13	7	185	253	700	57	29	
			Cleared	584	7	6	4	180	65	292	18	12	46.6
	DRUG ENFORCEMENT		Reported										
			Cleared										
County Total		311,342	Reported	8,488	15	63	184	675	1,315	5,759	418	59	
Rate Per 100,000				2,726.3	4.8	20.2	59.1	216.8	422.4	1,849.7	134.3	19.0	
			Cleared	2,896	10	22	64	539	265	1,886	90	20	34.1

*\*\* State Police population is calculated by subtracting the contributing local jurisdiction populations from the county population  
\*\*\* Zero Reporting Agency*

**Part I Offenses and Clearances  
By Jurisdiction Within County  
2008**

<u>Submissions</u>	<u>Jurisdiction</u>	<u>Pop</u>	<u>Total</u>	<u>Murd</u>	<u>Mans</u>	<u>Rape</u>	<u>Robb</u>	<u>Aslt</u>	<u>Burg</u>	<u>Larc</u>	<u>MVeh</u>	<u>Arsn</u>	<u>%Clrd</u>
<b>LYCOMING COUNTY</b>													
12	LYCOMING CO SHERIFF												
			Reported Cleared										
12	OLD LYCOMING TWP	5,273	Reported Cleared	107 84		3 2	1 1	4 4	16 21	83 56			78.5
1	PORTER TWP		Reported Cleared										
12	WILLIAMSPORT CITY	29,380	Reported Cleared	1,282 328	2	5 4	51 17	41 26	269 44	849 215	56 21	9 1	25.6
12	DUBOISTOWN BORO	1,188	Reported Cleared										
10	HUGHESVILLE BORO	2,041	Reported Cleared	38 5		1			4	33 5			13.2
12	JERSEY SHORE BORO	4,290	Reported Cleared	137 60		1 1		30 23	17 4	81 29	8 3		43.8
12	MONTGOMERY BORO	5,067	Reported Cleared	45 24					8 6	37 18			53.3
12	MONTOURSVILLE BORO	4,590	Reported Cleared	86 29			2 2		5 1	79 26			33.7
***	MUNCY BORO	2,461	Reported Cleared										
12	SOUTH WILLIAMSPORT BO	6,008	Reported Cleared	155 31			3 1	15 13	8	123 16	6 1		20.0
**	LIQUOR ENFORCEMENT	56,070	Reported Cleared										
**	STATE POLICE	56,070	Reported Cleared	742 305		7 2	3 3	11 9	208 64	486 216	17 9	10 2	41.1

*\*\* State Police population is calculated by subtracting the contributing local jurisdiction populations from the county population*

*\*\*\* Zero Reporting Agency*

**Part I Offenses and Clearances  
By Jurisdiction Within County  
2008**

<u>Submissions</u>	<u>Jurisdiction</u>	<u>Pop</u>	<u>Total</u>	<u>Murd</u>	<u>Mans</u>	<u>Rape</u>	<u>Robb</u>	<u>Aslt</u>	<u>Burg</u>	<u>Larc</u>	<u>MVeh</u>	<u>Arsn</u>	<u>%Clrd</u>
<b>DRUG ENFORCEMENT</b>													
			<b>Reported</b>										
			<b>Cleared</b>										
<b>County Total</b>		<b>116,368</b>	<b>Reported</b>	<b>2,592</b>	<b>2</b>	<b>17</b>	<b>60</b>	<b>101</b>	<b>535</b>	<b>1,771</b>	<b>87</b>	<b>19</b>	
<b>Rate Per 100,000</b>			<b>Cleared</b>	<b>2,227.4</b>	<b>1.7</b>	<b>14.6</b>	<b>51.6</b>	<b>86.8</b>	<b>459.7</b>	<b>1,521.9</b>	<b>74.8</b>	<b>16.3</b>	
				<b>866</b>		<b>9</b>	<b>24</b>	<b>75</b>	<b>140</b>	<b>581</b>	<b>34</b>	<b>3</b>	<b>33.4</b>

*\*\* State Police population is calculated by subtracting the contributing local jurisdiction populations from the county population  
\*\*\* Zero Reporting Agency*

**Part I Offenses and Clearances  
By Jurisdiction Within County  
2008**

<u>Submissions</u>	<u>Jurisdiction</u>	<u>Pop</u>	<u>Total</u>	<u>Murd</u>	<u>Mans</u>	<u>Rape</u>	<u>Robb</u>	<u>Aslt</u>	<u>Burg</u>	<u>Larc</u>	<u>MVeh</u>	<u>Arsn</u>	<u>%Clrd</u>
<b>MCKEAN COUNTY</b>													
11	UNIV OF PITTSBURGH AT		Reported Cleared	16 2				1 1	1	14 1			12.5
12	BRADFORD TWP	4,768	Reported Cleared	50 24		2 1		10 10	6	31 12	1 1		48.0
12	FOSTER TWP	4,223	Reported Cleared	45 37		1 1	1 1		7 2	36 33			82.2
12	BRADFORD CITY		Reported Cleared	388 15		4	3	43 6	32	292 7	13 1	1 1	3.9
12	OTTO Eldred Regional		Reported Cleared										
12	KANE BORO	3,762	Reported Cleared	37 37		1 1		3 3	2 2	31 31			100.0
12	MOUNT JEWETT BORO	994	Reported Cleared	32 40				2 2	3 4	27 33		1	125.0
12	PORT ALLEGANY BORO	2,188	Reported Cleared										
12	SMETHPORT BORO	1,561	Reported Cleared	33 12					12 3	20 8	1 1		36.4
**	LIQUOR ENFORCEMENT	25,856	Reported Cleared										
**	STATE POLICE	25,856	Reported Cleared	229 72		4 4	2	4 4	89 32	116 25	8 3	6 4	31.4
***	DRUG ENFORCEMENT		Reported Cleared										

*\*\* State Police population is calculated by subtracting the contributing local jurisdiction populations from the county population*

*\*\*\* Zero Reporting Agency*

**Part I Offenses and Clearances  
By Jurisdiction Within County  
2008**

<u>Submissions</u>	<u>Jurisdiction</u>	<u>Pop</u>	<u>Total</u>	<u>Murd</u>	<u>Mans</u>	<u>Rape</u>	<u>Robb</u>	<u>Aslt</u>	<u>Burg</u>	<u>Larc</u>	<u>MVeh</u>	<u>Arsn</u>	<u>%Clrd</u>
County Total		43,352	Reported	830		12	6	63	152	567	23	7	
Rate Per 100,000			Cleared	239		7	1	26	43	150	6	6	28.8
				1,914.6		27.7	13.8	145.3	350.6	1,307.9	53.1	16.1	

*\*\* State Police population is calculated by subtracting the contributing local jurisdiction populations from the county population*

*\*\*\* Zero Reporting Agency*

**Part I Offenses and Clearances  
By Jurisdiction Within County  
2008**

<u>Submissions</u>	<u>Jurisdiction</u>	<u>Pop</u>	<u>Total</u>	<u>Murd</u>	<u>Mans</u>	<u>Rape</u>	<u>Robb</u>	<u>Aslt</u>	<u>Burg</u>	<u>Larc</u>	<u>MVeh</u>	<u>Arsn</u>	<u>%Clrd</u>
<b>MERCER COUNTY</b>													
12	MERCER CO SHERIFF		Reported Cleared	5 5				5 5					100.0
12	HEMPFIELD TWP	3,855	Reported Cleared	107 31				6 4	14 2	82 25	5		29.0
12	JEFFERSON TWP	2,308	Reported Cleared	7					2	5			
12	PYMATUNING TWP	3,559	Reported Cleared	123 26		3	1	4 4	37 5	70 15	8 2		21.1
***	SOUTH PYMATUNING TWP	2,801	Reported Cleared										
12	WEST SALEM TWP	3,334	Reported Cleared	46 13		2		6 5	11 1	27 7			28.3
12	SW MERCER COUNTY REGI	11,149	Reported Cleared	318 39		4	7	16 5	33 2	230 27	27 4	1	12.3
12	SHARON CITY	14,853	Reported Cleared	729 363	1 1	8 2	30 16	99 81	136 43	424 203	29 17	2	49.8
12	HERMITAGE CITY	16,315	Reported Cleared	700 406		3 3	7 6	17 12	56 28	608 352	8 5	1	58.0
12	GREENVILLE/WEST SALEM	6,094	Reported Cleared	177 52	2 2	4 1	2 1	4 2	28 8	130 36	6 2	1	29.4
12	GROVE CITY BORO	7,742	Reported Cleared	137 49		1 2	1	2 2	29 3	102 41	2 1		35.8
12	JAMESTOWN BORO	576	Reported Cleared	25 10				1	5	19 10			40.0
12	MERCER BORO	2,211	Reported Cleared	37 12				2 2	4 2	30 8	1		32.4

*\*\* State Police population is calculated by subtracting the contributing local jurisdiction populations from the county population*

*\*\*\* Zero Reporting Agency*

**Part I Offenses and Clearances  
By Jurisdiction Within County  
2008**

<u>Submissions</u>	<u>Jurisdiction</u>	<u>Pop</u>	<u>Total</u>	<u>Murd</u>	<u>Mans</u>	<u>Rape</u>	<u>Robb</u>	<u>Aslt</u>	<u>Burg</u>	<u>Larc</u>	<u>MVeh</u>	<u>Arsn</u>	<u>%Clrd</u>	
11	SANDY LAKE BORO	692	Reported Cleared	4 2				1 1	1	2 1			50.0	
8	SHARPSVILLE BORO	4,095	Reported Cleared	73 13				10 10	2 1	60 1	1 1		17.8	
12	STONEBORO BORO	1,013	Reported Cleared	6 2				2 2		3	1		33.3	
**	LIQUOR ENFORCEMENT	35,743	Reported Cleared											
**	STATE POLICE	35,743	Reported Cleared	601 204	1 2		12 9	8 4	22 23	185 33	328 120	21 11	24 2	33.9
County Total		2,792,160	Reported	3,095	4		37	56	197	543	2,120	109	29	
Rate Per 100,000			Cleared	2,660.3	3.4		31.8	48.1	169.3	466.7	1,822.2	93.7	24.9	
				1,227	5		17	28	158	128	846	43	2	39.6

*\*\* State Police population is calculated by subtracting the contributing local jurisdiction populations from the county population  
\*\*\* Zero Reporting Agency*

**Part I Offenses and Clearances  
By Jurisdiction Within County  
2008**

<u>Submissions</u>	<u>Jurisdiction</u>	<u>Pop</u>	<u>Total</u>	<u>Murd</u>	<u>Mans</u>	<u>Rape</u>	<u>Robb</u>	<u>Aslt</u>	<u>Burg</u>	<u>Larc</u>	<u>MVeh</u>	<u>Arsn</u>	<u>%Clrd</u>
<b>MIFFLIN COUNTY</b>													
12	GRANVILLE TWP	4,925	Reported Cleared	127 9				3 1	23	99 7	2 1		7.1
12	MIFFLIN COUNTY REGION	26,321	Reported Cleared	785 208		7 1	10 6	73 56	78 11	571 119	45 15	1	26.5
**	LIQUOR ENFORCEMENT	15,731	Reported Cleared										
**	STATE POLICE	15,731	Reported Cleared	135 46		2 1	1	6 5	49 15	63 21	12 4	2	34.1
	DRUG ENFORCEMENT		Reported Cleared										
County Total		46,977	Reported	1,047		9	11	82	150	733	59	3	
Rate Per 100,000			Cleared	2,228.8 263		19.2 2	23.4 6	174.6 62	319.3 26	1,560.3 147	125.6 20	6.4	25.1

*\*\* State Police population is calculated by subtracting the contributing local jurisdiction populations from the county population  
\*\*\* Zero Reporting Agency*

**Part I Offenses and Clearances  
By Jurisdiction Within County  
2008**

<u>Submissions</u>	<u>Jurisdiction</u>	<u>Pop</u>	<u>Total</u>	<u>Murd</u>	<u>Mans</u>	<u>Rape</u>	<u>Robb</u>	<u>Aslt</u>	<u>Burg</u>	<u>Larc</u>	<u>MVeh</u>	<u>Arsn</u>	<u>%Clrd</u>	
<b>MONROE COUNTY</b>														
12	EAST STROUDSBURG UNIV		Reported Cleared	113 5			2 2	5 2	30 1	76			4.4	
12	BARRETT TWP	4,293	Reported Cleared	70 34		2 2		17 15	16 6	34 11	1		48.6	
12	POCONO TWP	11,214	Reported Cleared	420 136		1	8 2	8 4	62 15	321 112	20 3		32.4	
12	STROUD AREA REGIONAL	34,393	Reported Cleared	1,667 730	1 1		17 2	43 23	195 34	1,335 646	32 10	7 1	43.8	
12	POCONO MOUNTAIN REGIO	35,481	Reported Cleared	1,144 351			23 8	26 14	36 21	409 270	601 11	42 7	30.7	
***	DELAWARE WATER GAP BO	800	Reported Cleared											
**	LIQUOR ENFORCEMENT	81,886	Reported Cleared											
**	STATE POLICE	81,886	Reported Cleared	1,553 379	3 3		14 8	23 9	118 95	451 49	828 192	102 20	14 3	24.4
<b>County Total</b>		*****	Reported	4,967	4		57	102	221	1,163	3,195	197	28	
<b>Rate Per 100,000</b>				2,955.4	2.4		33.9	60.7	131.5	692.0	1,901.0	117.2	16.7	
			Cleared	1,635	4		20	40	160	132	1,231	44	4	32.9

\*\* State Police population is calculated by subtracting the contributing local jurisdiction populations from the county population  
\*\*\* Zero Reporting Agency

**Part I Offenses and Clearances  
By Jurisdiction Within County  
2008**

<u>Submissions</u>	<u>Jurisdiction</u>	<u>Pop</u>	<u>Total</u>	<u>Murd</u>	<u>Mans</u>	<u>Rape</u>	<u>Robb</u>	<u>Aslt</u>	<u>Burg</u>	<u>Larc</u>	<u>MVeh</u>	<u>Arsn</u>	<u>%Clrd</u>
<b>MONTGOMERY COUNTY</b>													
***	MONTGOMERY CO SHERIFF		Reported Cleared										
12	ABINGTON TWP	53,937	Reported Cleared	1,652 716			34 15	33 20	121 20	1,412 651	49 10	3	43.3
12	CHELTENHAM TWP	36,027	Reported Cleared	1,085 257		5 5	62 21	33 25	185 12	747 190	48 3	5 1	23.7
12	HATFIELD TWP	19,990	Reported Cleared	301 92	1 1	2 2	3 1	10 9	25 4	244 73	13 2	3	30.6
12	LOWER MERION TWP	57,367	Reported Cleared	975 216		1 1	18 2	7 6	147 38	766 164	36 6		22.2
12	LOWER MORELAND TWP	12,609	Reported Cleared	252 30		1 1	1		46 3	204 25	36 1		11.9
12	LOWER POTTSBURY TWP	12,210	Reported Cleared	286 120		1		12 8	21 7	244 104	7	1	42.0
12	PLYMOUTH TWP	16,323	Reported Cleared	734 311		2 2	30 18	7 6	86 20	572 244	34 21	3	42.4
12	SPRINGFIELD TWP	18,843	Reported Cleared	260 43			3 1	10 10	18 5	219 26	9	1 1	16.5
12	UPPER DUBLIN TWP	25,860	Reported Cleared	421 112		3 5	4	43 34	44 5	303 67	23 1	1	26.6
12	UPPER MORELAND TWP	24,166	Reported Cleared	540 120		1	6 4	21 16	58 7	439 91	13 1	2 1	22.2
12	WEST NORRITON TWP	14,533	Reported Cleared	397 208		6 2	4 2	24 22	51 20	301 152	9 8	2 2	52.4
12	WEST POTTSBURY TWP	3,777	Reported Cleared	168 35	1 1	2	3 1	11 6	18 1	121 20	11 5	1 1	20.8

*\*\* State Police population is calculated by subtracting the contributing local jurisdiction populations from the county population*

*\*\*\* Zero Reporting Agency*

**Part I Offenses and Clearances  
By Jurisdiction Within County  
2008**

<u>Submissions</u>	<u>Jurisdiction</u>	<u>Pop</u>	<u>Total</u>	<u>Murd</u>	<u>Mans</u>	<u>Rape</u>	<u>Robb</u>	<u>Aslt</u>	<u>Burg</u>	<u>Larc</u>	<u>MVeh</u>	<u>Arsn</u>	<u>%Clrd</u>
12	UPPER GWYNEDD TWP	15,978	Reported Cleared	184 32		1	2	21 13	26 1	128 18	4	2	17.4
12	UPPER POTTSGROVE TWP	5,201	Reported Cleared	73 16				12 10	6	48 4	7 2		21.9
12	DOUGLASS TWP	10,153	Reported Cleared	122 16			1	5 3	13 3	90 9	12	1 1	13.1
12	EAST NORRITON TWP	13,575	Reported Cleared	353 134		1	2 1	2 4	37 6	295 114	17 8		38.0
12	FRANCONIA TWP	12,624	Reported Cleared	92 18		1		9 7	7	75 11			19.6
12	HORSHAM TWP	24,734	Reported Cleared	308 58		2	2 1	12 4	32 15	243 34	16 4	1	18.8
12	LIMERICK TWP	16,941	Reported Cleared	392 234			1 1	9 4	48 27	319 195	14 6	1 1	59.7
12	LOWER FREDERICK TWP	4,817	Reported Cleared	29 1				2	6	19	2 1		3.4
12	LOWER GWYNEDD TWP	11,375	Reported Cleared	207 21			3 3	14 7	15 1	171 10	4		10.1
12	LOWER PROVIDENCE TWP	26,430	Reported Cleared	351 98		2 1	2 1	5 5	62 16	259 70	20 4	1 1	27.9
12	LOWER SALFORD TWP	14,520	Reported Cleared	90 65				1 1	9 7	76 56	4 1		72.2
12	MARLBOROUGH TWP	3,263	Reported Cleared	46 15				3 2	13 4	26 7	3 2	1	32.6
12	MONTGOMERY TWP	24,166	Reported Cleared	518 239	1		5 2	3 3	33 13	469 219	6 2	1	46.1
12	NEW HANOVER TWP	9,285	Reported Cleared	100 42			1	9 9	28 6	57 25	4 1	1 1	42.0

*\*\* State Police population is calculated by subtracting the contributing local jurisdiction populations from the county population*

*\*\*\* Zero Reporting Agency*

**Part I Offenses and Clearances  
By Jurisdiction Within County  
2008**

<u>Submissions</u>	<u>Jurisdiction</u>	<u>Pop</u>	<u>Total</u>	<u>Murd</u>	<u>Mans</u>	<u>Rape</u>	<u>Robb</u>	<u>Aslt</u>	<u>Burg</u>	<u>Larc</u>	<u>MVeh</u>	<u>Arsn</u>	<u>%Clrd</u>
12	TOWAMENCIN TWP	17,601	Reported Cleared	249 146		2 2	5 5	8 8	29 23	196 103	6 3	3 2	58.6
12	UPPER MERION TWP	26,457	Reported Cleared	1,509 525		1 1	15 5	19 3	88 7	1,344 509	42		34.8
12	UPPER PROVIDENCE TWP	19,516	Reported Cleared	327 91				4 3	34 6	281 76	7 5	1 1	27.8
12	WHITEMARSH TWP	17,634	Reported Cleared	290 59		1 3	1	14 11	28 6	233 38	10 1	3	20.3
12	WHITPAIN TWP	18,800	Reported Cleared	240 82		3	6 4	10 5	37 5	178 66	6 2		34.2
12	AMBLER BORO	6,192	Reported Cleared	138 33			6 2	7 7	15 1	101 18	7 4	2 1	23.9
12	BRIDGEPORT BORO	4,371	Reported Cleared	157 33	1 1		3 1	11 7	29 8	104 15	9 1		21.0
12	BRYN ATHYN BORO	1,309	Reported Cleared	15						15			
12	COLLEGEVILLE BORO	4,968	Reported Cleared	101 44		1 1			11 2	87 41	2		43.6
12	CONSHOHOCKEN BORO	8,639	Reported Cleared	229 47		1 1	1	21 12	34 3	164 29	8 2		20.5
12	UPPER PERK POLICE DIS	6,350	Reported Cleared	176 76		3 1	4 2	18 15	26 7	111 48	13 3	1	43.2
12	HATBORO BORO	7,123	Reported Cleared	156 41	3 3		1	24 19	20 1	104 18	4		26.3
11	JENKINTOWN BORO	4,296	Reported Cleared	22 10				3 3	2 2	17 5			45.5
12	LANSDALE BORO	15,515	Reported	425		11	16	18	55	306	14	5	

*\*\* State Police population is calculated by subtracting the contributing local jurisdiction populations from the county population*

*\*\*\* Zero Reporting Agency*

**Part I Offenses and Clearances  
By Jurisdiction Within County  
2008**

<u>Submissions</u>	<u>Jurisdiction</u>	<u>Pop</u>	<u>Total</u>	<u>Murd</u>	<u>Mans</u>	<u>Rape</u>	<u>Robb</u>	<u>Aslt</u>	<u>Burg</u>	<u>Larc</u>	<u>MVeh</u>	<u>Arsn</u>	<u>%Clrd</u>
12	LANSDALE BORO	15,515	Cleared 103			7	7	15	12	57	4	1	24.2
12	NARBERTH BORO	4,039	Reported Cleared 17				2 1	3	10 4	31 10	3 2		34.7
12	NORRISTOWN BORO	31,195	Reported Cleared 868	4 2		12 11	184 105	206 152	365 198	726 337	128 60	7 3	53.2
12	NORTH WALES BORO	3,229	Reported Cleared 32					2 2	15 9	61 16	5 5	1	38.1
12	POTTSTOWN BORO	21,285	Reported Cleared 452	2 2		16 13	81 23	103 73	181 47	973 267	90 25	17 2	30.9
12	ROCKLEDGE BORO	2,478	Reported Cleared 8					8 2	8 1	31 5	6		15.1
12	ROYERSFORD BORO	4,356	Reported Cleared 19			2 1		5 3	10 3	65 11	4	2 1	21.6
12	SOUDERTON BORO	6,553	Reported Cleared 33			2 1	3 2	21 12	12 2	94 16	2		24.6
12	TELFORD BORO	4,617	Reported Cleared 17	2 2				8 7	8	61 7	2 1		21.0
12	WEST CONSHOHOCKEN BOR	1,515	Reported Cleared 19			1	1	3 2	4 2	50 14	1 1		31.7
**	LIQUOR ENFORCEMENT	54,464	Reported Cleared										
**	STATE POLICE	54,464	Reported Cleared 217	1		7 6	4 3	63 64	152 51	336 89	24 2	9 2	36.4

*\*\* State Police population is calculated by subtracting the contributing local jurisdiction populations from the county population*

*\*\*\* Zero Reporting Agency*

**Part I Offenses and Clearances  
By Jurisdiction Within County  
2008**

<u>Submissions</u>	<u>Jurisdiction</u>	<u>Pop</u>	<u>Total</u>	<u>Murd</u>	<u>Mans</u>	<u>Rape</u>	<u>Robb</u>	<u>Aslt</u>	<u>Burg</u>	<u>Larc</u>	<u>MVeh</u>	<u>Arsn</u>	<u>%Clrd</u>
County Total		*****	Reported	18,210	16	93	520	897	2,328	13,516	758	82	
Rate Per 100,000				2,331.0	2.0	11.9	66.6	114.8	298.0	1,730.1	97.0	10.5	
			Cleared	6,221	12	67	235	659	641	4,374	210	23	34.2

*\*\* State Police population is calculated by subtracting the contributing local jurisdiction populations from the county population  
\*\*\* Zero Reporting Agency*

**Part I Offenses and Clearances  
By Jurisdiction Within County  
2008**

<u>Submissions</u>	<u>Jurisdiction</u>	<u>Pop</u>	<u>Total</u>	<u>Murd</u>	<u>Mans</u>	<u>Rape</u>	<u>Robb</u>	<u>Aslt</u>	<u>Burg</u>	<u>Larc</u>	<u>MVeh</u>	<u>Arsn</u>	<u>%Clrd</u>
<b>MONTOUR COUNTY</b>													
12	MAHONING TWP	4,283	Reported Cleared	58 30		1		37 24	1 2	19 4			51.7
12	DANVILLE BORO	4,475	Reported Cleared	130 23		4	1	2 2	10	112 19	1 2		17.7
**	LIQUOR ENFORCEMENT	8,994	Reported Cleared										
**	STATE POLICE	8,994	Reported Cleared	93 21		1 1		4 2	22 9	59 4	2 1	5 3	22.6
***	DRUG ENFORCEMENT		Reported Cleared										
<b>County Total</b>		<b>17,752</b>	<b>Reported</b>	<b>281</b>		<b>6</b>	<b>1</b>	<b>43</b>	<b>33</b>	<b>190</b>	<b>3</b>	<b>5</b>	
<b>Rate Per 100,000</b>			<b>Cleared</b>	<b>1,582.9</b>		<b>33.8</b>	<b>5.6</b>	<b>242.2</b>	<b>185.9</b>	<b>1,070.3</b>	<b>16.9</b>	<b>28.2</b>	<b>26.3</b>

*\*\* State Police population is calculated by subtracting the contributing local jurisdiction populations from the county population*

*\*\*\* Zero Reporting Agency*

**Part I Offenses and Clearances  
By Jurisdiction Within County  
2008**

<u>Submissions</u>	<u>Jurisdiction</u>	<u>Pop</u>	<u>Total</u>	<u>Murd</u>	<u>Mans</u>	<u>Rape</u>	<u>Robb</u>	<u>Aslt</u>	<u>Burg</u>	<u>Larc</u>	<u>MVeh</u>	<u>Arsn</u>	<u>%Clrd</u>
<b>NORTHAMPTON COUNTY</b>													
12	LEHIGH UNIV		Reported Cleared	98 20			5 3		5 2	85 15	2	1	20.4
12	MORAVIAN COLL SEM		Reported Cleared	62 1				1	13 1	47	1		1.6
5	EASTON AREA SCHOOL DI		Reported Cleared	40 5				1 1		39 4			12.5
12	BETHLEHEM TWP	23,807	Reported Cleared	631 215	1 1		3 4	13 14	65 25	526 168	17 3	2	34.1
12	BUSHKILL TWP	8,179	Reported Cleared	76 24				11 11	8	51 13	6		31.6
12	FORKS TWP	14,603	Reported Cleared	184 39		3		5 5	10 3	163 31	3		21.2
12	LEHIGH TWP	10,847	Reported Cleared	170 71		1 1	1 1	9 11	35 7	117 48	5 3	2	41.8
12	LOWER SAUCON TWP	11,343	Reported Cleared	168 96			2 2	46 44	22 11	92 35	2	1	57.1
12	MOORE TWP	9,458	Reported Cleared	76 5				5 3	12	57 2	2		6.6
12	PALMER TWP	20,311	Reported Cleared	506 130			8 4	9 4	44 2	437 119	8 1		25.7
12	PLAINFIELD TWP	6,152	Reported Cleared	54 5				1 1	2	48 2	3 2		9.3
12	UPPER NAZARETH TWP	5,877	Reported Cleared	93 3		1		12	4	73 3	3		3.2
12	WASHINGTON TWP	4,897	Reported Cleared	70 9					16	49 8	4	1 1	12.9

*\*\* State Police population is calculated by subtracting the contributing local jurisdiction populations from the county population  
\*\*\* Zero Reporting Agency*

**Part I Offenses and Clearances  
By Jurisdiction Within County  
2008**

<u>Submissions</u>	<u>Jurisdiction</u>	<u>Pop</u>	<u>Total</u>	<u>Murd</u>	<u>Mans</u>	<u>Rape</u>	<u>Robb</u>	<u>Aslt</u>	<u>Burg</u>	<u>Larc</u>	<u>MVeh</u>	<u>Arsn</u>	<u>%Clrd</u>		
12	BETHLEHEM CITY	72,537	Reported Cleared	2,652 571				12 3	107 32	106 89	399 65	1,885 361	138 18	5 3	21.5
12	EASTON CITY	26,072	Reported Cleared	1,192 235	2 2	1 1	13 12	78 24	64 46	157 26	800 115	66 8	11 1	19.7	
12	BANGOR BORO	5,257	Reported Cleared	122 33					4 3	9 1	99 25	10 4		27.0	
12	COLONIAL REGIONAL	20,091	Reported Cleared	596 186			3 1	5 2	4 6	40 8	531 169	10	3	31.2	
12	EAST BANGOR BORO	1,090	Reported Cleared	3							2	1			
11	FREEMANSBURG BORO	2,056	Reported Cleared	71				2		6	60	3			
12	HELLERTOWN BORO	5,658	Reported Cleared	124 41			2 1		24 18	12 6	84 16	2		33.1	
12	NAZARETH BORO	6,053	Reported Cleared	148 27				1	7 4	15 5	120 18	5		18.2	
12	NORTHAMPTON BORO	9,890	Reported Cleared	223 52			1 1	10 3	11 5	44 7	152 35	3	2 1	23.3	
12	NORTH CATASAUQUA BORO	2,839	Reported Cleared	123 14					2 2	6 2	112 7	3 3		11.4	
12	PEN ARGYL BORO	3,643	Reported Cleared	67 20			1		5 5	13 2	47 11	1 1	1	29.9	
12	ROSETO BORO	1,643	Reported Cleared	8 1						3	4	1 1		12.5	
5	STOCKERTOWN BORO	757	Reported Cleared	6							4	2			
12	TATAMY BORO	1,101	Reported Cleared	4 1							4 1			25.0	

*\*\* State Police population is calculated by subtracting the contributing local jurisdiction populations from the county population*

*\*\*\* Zero Reporting Agency*

**Part I Offenses and Clearances  
By Jurisdiction Within County  
2008**

<u>Submissions</u>	<u>Jurisdiction</u>	<u>Pop</u>	<u>Total</u>	<u>Murd</u>	<u>Mans</u>	<u>Rape</u>	<u>Robb</u>	<u>Aslt</u>	<u>Burg</u>	<u>Larc</u>	<u>MVeh</u>	<u>Arsn</u>	<u>%Clrd</u>
12	WALNUTPORT BORO	2,214	Reported Cleared	65 7		1	1	1 1	11	51 6			10.8
12	WIND GAP BORO	2,791	Reported Cleared	60 15		1	1	5 5	2	50 10	1		25.0
4	EASTON AREA SCHOOL DI		Reported Cleared	32 5				1 1		31 4			15.6
**	LIQUOR ENFORCEMENT	37,000	Reported Cleared										
**	STATE POLICE	37,000	Reported Cleared	289 54		3 1	2 1	13 9	70 14	173 25	21 4	7	18.7
County Total		9,484,980	Reported	8,013	3	1	47	227	360	1,023	5,993	323	36
Rate Per 100,000			Cleared	2,534.4	.9	.3	14.9	71.8	113.9	323.6	1,895.5	102.2	11.4
				1,885	3	2	24	76	288	187	1,251	48	6
													23.5

*\*\* State Police population is calculated by subtracting the contributing local jurisdiction populations from the county population*

*\*\*\* Zero Reporting Agency*

**Part I Offenses and Clearances  
By Jurisdiction Within County  
2008**

<u>Submissions</u>	<u>Jurisdiction</u>	<u>Pop</u>	<u>Total</u>	<u>Murd</u>	<u>Mans</u>	<u>Rape</u>	<u>Robb</u>	<u>Aslt</u>	<u>Burg</u>	<u>Larc</u>	<u>MVeh</u>	<u>Arsn</u>	<u>%Clrd</u>
<b>NORTHUMBERLAND COUNTY</b>													
12	COAL TWP	10,259	Reported Cleared	299 95			2 1	40 31	26 8	223 53	5 1	3 1	31.8
12	MT CARMEL TWP	2,566	Reported Cleared	28 28			1 1	4 4	1 1	17 17	2 2	3 3	100.0
12	POINT TWP	3,828	Reported Cleared	55 87		1 1		22 22	5 36	25 27	2		158.2
12	RALPHO TWP	3,884	Reported Cleared	13 2				3 1	4 1	6			15.4
4	ZERBE TWP	1,865	Reported Cleared	2						2			
12	SHAMOKIN CITY	7,326	Reported Cleared	40 1			1	7	3	27 1	2		2.5
12	SUNBURY CITY	9,768	Reported Cleared	338 138	2	6 3	2 1	71 48	46 17	196 66	13 2	2 1	40.8
12	KULPMONT BORO	2,744	Reported Cleared	42 12		1 1		4 4	7 2	25 2	5 3		28.6
12	MILTON BORO		Reported Cleared	140 103		2 4	1	13 11	19 13	100 72	5 3		73.6
12	MOUNT CARMEL BORO	5,859	Reported Cleared	168 92			2 1	28 27	16 12	117 50	3	2 2	54.8
12	NORTHUMBERLAND BORO	3,495	Reported Cleared	104 97		3 1	1	5 5	28 53	63 36	4 2		93.3
12	RIVERSIDE BORO	1,821	Reported Cleared	3 1						3 1			33.3
12	WATSONTOWN BORO	2,090	Reported Cleared	70 29		1	1 1	4 3	6 1	56 23		2 1	41.4

*\*\* State Police population is calculated by subtracting the contributing local jurisdiction populations from the county population*

*\*\*\* Zero Reporting Agency*

**Part I Offenses and Clearances  
By Jurisdiction Within County  
2008**

<u>Submissions</u>	<u>Jurisdiction</u>	<u>Pop</u>	<u>Total</u>	<u>Murd</u>	<u>Mans</u>	<u>Rape</u>	<u>Robb</u>	<u>Aslt</u>	<u>Burg</u>	<u>Larc</u>	<u>MVeh</u>	<u>Arsn</u>	<u>%Clrd</u>
** LIQUOR ENFORCEMENT		35,031	Reported Cleared										
** STATE POLICE		35,031	Reported Cleared	370 139	1 2	1	2 1	74 71	79 11	200 50	10 4	3	37.6
*** DRUG ENFORCEMENT			Reported Cleared										
County Total		90,536	Reported	1,672	3	15	13	275	240	1,060	51	15	
Rate Per 100,000			Cleared	1,846.8 824	3.3 2	16.6 10	14.4 7	303.7 227	265.1 155	1,170.8 398	56.3 17	16.6 8	49.3

*\*\* State Police population is calculated by subtracting the contributing local jurisdiction populations from the county population  
\*\*\* Zero Reporting Agency*

**Part I Offenses and Clearances  
By Jurisdiction Within County  
2008**

<u>Submissions</u>	<u>Jurisdiction</u>	<u>Pop</u>	<u>Total</u>	<u>Murd</u>	<u>Mans</u>	<u>Rape</u>	<u>Robb</u>	<u>Aslt</u>	<u>Burg</u>	<u>Larc</u>	<u>MVeh</u>	<u>Arsn</u>	<u>%Clrd</u>
<b>PERRY COUNTY</b>													
12 OLIVER TWP		2,072	Reported Cleared	23 12				4 4	4 1	13 6	2 1		52.2
11 PENN TWP		3,242	Reported Cleared	30 12					1 1	29 11			40.0
12 RYE TWP		2,534	Reported Cleared	14 4					6 3	8 1			28.6
12 DUNCANNON BORO		1,502	Reported Cleared	46 9				1	5 1	40 7		1	19.6
12 MARYSVILLE BORO		2,436	Reported Cleared	40 15					3 1	35 14	2		37.5
12 NEWPORT BORO		1,469	Reported Cleared	75 42				20 20	6 2	49 19			56.0
** LIQUOR ENFORCEMENT		32,084	Reported Cleared										
** STATE POLICE		32,084	Reported Cleared	695 194	3 3	1 1	21 12	11	34 30	164 46	441 95	18 7	2 27.9
County Total		997,458	Reported	923	3	1	21	11	59	189	615	22	2
Rate Per 100,000			Cleared	2,035.8	6.6	2.2	46.3	24.3	130.1	416.9	1,356.4	48.5	4.4
				288	3	1	13		54	55	153	8	31.2

*\*\* State Police population is calculated by subtracting the contributing local jurisdiction populations from the county population  
\*\*\* Zero Reporting Agency*

**Part I Offenses and Clearances  
By Jurisdiction Within County  
2008**

<u>Submissions</u>	<u>Jurisdiction</u>	<u>Pop</u>	<u>Total</u>	<u>Murd</u>	<u>Mans</u>	<u>Rape</u>	<u>Robb</u>	<u>Aslt</u>	<u>Burg</u>	<u>Larc</u>	<u>MVeh</u>	<u>Arsn</u>	<u>%Clrd</u>
<b>PHILADELPHIA COUNTY</b>													
12	PHILADELPHIA CITY	1,441,117	Reported Cleared	83,355 21,637	331 248	1,038 704	9,618 3,297	9,784 6,516	12,845 2,070	40,681 6,750	9,058 2,052		26.0
**	LIQUOR ENFORCEMENT		Reported Cleared										
**	STATE POLICE		Reported Cleared	22 8			1	14 4		5 2	2 2		36.4
	DRUG ENFORCEMENT		Reported Cleared										
County Total		1,441,117	Reported	83,377	331	1,038	9,619	9,798	12,845	40,686	9,060		
Rate Per 100,000			Cleared	5,785.6 21,645	23.0 248	72.0 704	667.5 3,297	679.9 6,520	891.3 2,070	2,823.2 6,752	628.7 2,054		26.0

*\*\* State Police population is calculated by subtracting the contributing local jurisdiction populations from the county population  
\*\*\* Zero Reporting Agency*

**Part I Offenses and Clearances  
By Jurisdiction Within County  
2008**

<u>Submissions</u>	<u>Jurisdiction</u>	<u>Pop</u>	<u>Total</u>	<u>Murd</u>	<u>Mans</u>	<u>Rape</u>	<u>Robb</u>	<u>Aslt</u>	<u>Burg</u>	<u>Larc</u>	<u>MVeh</u>	<u>Arsn</u>	<u>%Clrd</u>	
<b>PIKE COUNTY</b>														
***	PIKE CO SHERIFF		Reported Cleared											
12	PIKE CO DETECTIVES		Reported Cleared	27						27				
12	SHOHOLA TWP	2,426	Reported Cleared	16 6					5 1	9 3	2 2		37.5	
12	EASTERN PIKE REGIONAL	5,495	Reported Cleared	257 135				27 23	15 1	208 109	6 2	1	52.5	
12	MILFORD BORO	2,861	Reported Cleared	30 9			1	1 1		25 6	3 2		30.0	
**	LIQUOR ENFORCEMENT	49,533	Reported Cleared											
**	STATE POLICE	49,533	Reported Cleared	784 224	1	2	15 9	13 10	50 43	291 58	361 88	37 9	17 4	28.6
	DRUG ENFORCEMENT		Reported Cleared											
County Total		60,315	Reported	1,114			15	14	78	311	630	48	18	
Rate Per 100,000			Cleared	1,847.0 374	1	2	24.9 9	23.2 10	129.3 67	515.6 60	1,044.5 206	79.6 15	29.8 4	33.6

*\*\* State Police population is calculated by subtracting the contributing local jurisdiction populations from the county population  
\*\*\* Zero Reporting Agency*

**Part I Offenses and Clearances  
By Jurisdiction Within County  
2008**

<u>Submissions</u>	<u>Jurisdiction</u>	<u>Pop</u>	<u>Total</u>	<u>Murd</u>	<u>Mans</u>	<u>Rape</u>	<u>Robb</u>	<u>Aslt</u>	<u>Burg</u>	<u>Larc</u>	<u>MVeh</u>	<u>Arsn</u>	<u>%Clrd</u>	
<b>POTTER COUNTY</b>														
***	SWEDEN TWP	710	Reported Cleared											
11	AUSTIN BORO		Reported Cleared	1 1					1 1				100.0	
11	COUDERSPORT BORO	2,380	Reported Cleared	15 11				2 2	1 1	12 8			73.3	
12	GALETON BORO	1,214	Reported Cleared	23 1					5 1	18			4.3	
***	SHINGLEHOUSE BORO		Reported Cleared											
**	LIQUOR ENFORCEMENT	12,539	Reported Cleared											
**	STATE POLICE	12,539	Reported Cleared	254 90	2 1			26 28	3 2	117 19	94 33	6 4	6 3	35.4
	DRUG ENFORCEMENT		Reported Cleared											
County Total		16,843	Reported	293	2			26	5	124	124	6	6	
Rate Per 100,000			Cleared	1,739.6	11.9			154.4	29.7	736.2	736.2	35.6	35.6	
				103	1			28	4	22	41	4	3	35.2

\*\* State Police population is calculated by subtracting the contributing local jurisdiction populations from the county population  
\*\*\* Zero Reporting Agency

**Part I Offenses and Clearances  
By Jurisdiction Within County  
2008**

<u>Submissions</u>	<u>Jurisdiction</u>	<u>Pop</u>	<u>Total</u>	<u>Murd</u>	<u>Mans</u>	<u>Rape</u>	<u>Robb</u>	<u>Aslt</u>	<u>Burg</u>	<u>Larc</u>	<u>MVeh</u>	<u>Arsn</u>	<u>%Clrd</u>
<b>SCHUYLKILL COUNTY</b>													
12	SCHUYLKILL CO DET		Reported Cleared	2 1	1 1					1			50.0
12	PSU - SCHUYLKILL CAMP	4,380	Reported Cleared	45 6				3 2	11 1	31 3			13.3
***	BLYTHE TWP	903	Reported Cleared										
3	BRANCH TWP		Reported Cleared	5 1					1	4 1			20.0
12	BUTLER TWP	6,142	Reported Cleared	39 16		2 2		5 5	13 6	17 3	2		41.0
3	CASS TWP		Reported Cleared										
***	EAST NORWEGIAN TWP	833	Reported Cleared										
12	EAST UNION TWP		Reported Cleared										
1	HEGINS TWP	3,371	Reported Cleared	2					1		1		
12	KLINE TWP	1,496	Reported Cleared	32 12					6 1	26 11			37.5
12	MAHANoy TWP	3,727	Reported Cleared	7					1	6			
12	NEW CASTLE TWP	395	Reported Cleared	38 18					1	34 18	3		47.4
12	NORTH UNION TWP	1,260	Reported Cleared	3 1					3 1				33.3

*\*\* State Police population is calculated by subtracting the contributing local jurisdiction populations from the county population*

*\*\*\* Zero Reporting Agency*

**Part I Offenses and Clearances  
By Jurisdiction Within County  
2008**

<u>Submissions</u>	<u>Jurisdiction</u>	<u>Pop</u>	<u>Total</u>	<u>Murd</u>	<u>Mans</u>	<u>Rape</u>	<u>Robb</u>	<u>Aslt</u>	<u>Burg</u>	<u>Larc</u>	<u>MVeh</u>	<u>Arsn</u>	<u>%Clrd</u>
4	REILLY TWP		1							1			
			Reported Cleared										
12	RUSH TWP	3,724	110					1	8	99	2		
			60					1	1	57	1		54.5
			Reported Cleared										
11	RYAN TWP	2,505											
			Reported Cleared										
10	UNION TWP	1,337											
			Reported Cleared										
12	WALKER TWP	980	1							1			
			Reported Cleared										
10	WEST PENN TWP	4,350	13				1	9	1		2		
			14				1	9	2		2		107.7
			Reported Cleared										
12	POTTSVILLE CITY	14,416	275	2		2		36	27	189	16	3	
			162	2		1		36	15	99	6	3	58.9
			Reported Cleared										
12	ASHLAND BORO	3,103	95				1		14	76	4		
			57				1		5	50	1		60.0
			Reported Cleared										
12	AUBURN BORO	800	12					5	1	5	1		
			9					5	1	2	1		75.0
			Reported Cleared										
11	COALDALE BORO	2,122	22					3	7	12			
			11					3	2	6			50.0
			Reported Cleared										
12	FRACKVILLE BORO	4,127	11				1	5	5				
			11				1	5	5				100.0
			Reported Cleared										
10	GILBERTON BORO	824	3							3			
			2							2			66.7
			Reported Cleared										
12	MCADOO BORO	2,090	4							4			
			1							1			25.0
			Reported Cleared										
12	MINERSVILLE BORO	4,223	56				1	5	4	46			
			35				1	5	3	26			62.5
			Reported Cleared										

*\*\* State Police population is calculated by subtracting the contributing local jurisdiction populations from the county population*

*\*\*\* Zero Reporting Agency*

**Part I Offenses and Clearances  
By Jurisdiction Within County  
2008**

<u>Submissions</u>	<u>Jurisdiction</u>	<u>Pop</u>	<u>Total</u>	<u>Murd</u>	<u>Mans</u>	<u>Rape</u>	<u>Robb</u>	<u>Aslt</u>	<u>Burg</u>	<u>Larc</u>	<u>MVeh</u>	<u>Arsn</u>	<u>%Clrd</u>
6	NEW PHILADELPHIA BORO		Reported Cleared	4 1						4 1			25.0
12	ORWIGSBURG BORO	2,972	Reported Cleared	42 11				3 3	5 1	33 6	1 1		26.2
***	PINE GROVE BORO	2,045	Reported Cleared										
12	PORT CARBON BORO	1,749	Reported Cleared	6					2	4			
12	RINGTOWN BORO	763	Reported Cleared	2						2			
12	SAINT CLAIR BORO	2,989	Reported Cleared	66 46				2 1	3 1	60 44		1	69.7
12	SCHUYLKILL HAVEN BORO	5,164	Reported Cleared	129 22		1	1	3 2	21 5	99 13	3 1	1 1	17.1
12	SHENANDOAH BORO	5,157	Reported Cleared	251 88	1 1	1	9 5	15 14	65 6	145 59	8 2	7 1	35.1
12	TAMAQUA BORO	6,583	Reported Cleared	197 34		1	2	5 5	14 4	173 25	2		17.3
5	TOWER CITY BORO		Reported Cleared	2 1					1 1	1			50.0
**	LIQUOR ENFORCEMENT	52,323	Reported Cleared										
**	STATE POLICE	52,323	Reported Cleared	1,133 494		19 8	9 5	140 117	210 61	686 287	50 14	19 2	43.6

\*\* State Police population is calculated by subtracting the contributing local jurisdiction populations from the county population  
\*\*\* Zero Reporting Agency

**Part I Offenses and Clearances  
By Jurisdiction Within County  
2008**

<u>Submissions</u>	<u>Jurisdiction</u>	<u>Pop</u>	<u>Total</u>	<u>Murd</u>	<u>Mans</u>	<u>Rape</u>	<u>Robb</u>	<u>Aslt</u>	<u>Burg</u>	<u>Larc</u>	<u>MVeh</u>	<u>Arsn</u>	<u>%Clrd</u>
County Total		5,727,267	Reported 2,608	4		26	25	240	425	1,762	95	31	
Rate Per 100,000			1,775.9	2.7		17.7	17.0	163.4	289.4	1,199.8	64.7	21.1	
			Cleared 1,114	4		11	14	213	122	714	29	7	42.7

*\*\* State Police population is calculated by subtracting the contributing local jurisdiction populations from the county population*

*\*\*\* Zero Reporting Agency*

**Part I Offenses and Clearances  
By Jurisdiction Within County  
2008**

<u>Submissions</u>	<u>Jurisdiction</u>	<u>Pop</u>	<u>Total</u>	<u>Murd</u>	<u>Mans</u>	<u>Rape</u>	<u>Robb</u>	<u>Aslt</u>	<u>Burg</u>	<u>Larc</u>	<u>MVeh</u>	<u>Arsn</u>	<u>%Clrd</u>
<b>SNYDER COUNTY</b>													
12	SNYDER COUNTY SHERIFF		Reported Cleared	3 1					1	1 1	1		33.3
12	SPRING TWP	1,552	Reported Cleared	2 1				1 1		1			50.0
12	MIDDLEBURG BORO	1,333	Reported Cleared	33 15					7 3	24 11	2 1		45.5
12	SELINGROVE BORO	5,283	Reported Cleared	375 169		8 2	3	104 71	56 19	187 66	12 10	5 1	45.1
12	SHAMOKIN DAM BORO	1,438	Reported Cleared	32 10		1				29 8	1 1	1	31.3
**	LIQUOR ENFORCEMENT	28,562	Reported Cleared										
**	STATE POLICE	28,562	Reported Cleared	401 154	2 2	5 2		16 13	95 20	255 105	26 10	2 2	38.4
	DRUG ENFORCEMENT		Reported Cleared										
County Total		38,168	Reported	846	2	14	3	121	159	497	42	8	
Rate Per 100,000			Cleared	2,216.5 350	5.2 2	36.7 4	7.9	317.0 85	416.6 43	1,302.1 191	110.0 22	21.0 3	41.4

*\*\* State Police population is calculated by subtracting the contributing local jurisdiction populations from the county population  
\*\*\* Zero Reporting Agency*

**Part I Offenses and Clearances  
By Jurisdiction Within County  
2008**

<u>Submissions</u>	<u>Jurisdiction</u>	<u>Pop</u>	<u>Total</u>	<u>Murd</u>	<u>Mans</u>	<u>Rape</u>	<u>Robb</u>	<u>Aslt</u>	<u>Burg</u>	<u>Larc</u>	<u>MVeh</u>	<u>Arsn</u>	<u>%Clrd</u>	
<b>SOMERSET COUNTY</b>														
12	CONEMAUGH TWP	7,253	Reported Cleared	55 6			1	4 1	11 1	36 4	3		10.9	
10	ELK LICK TWP	2,151	Reported Cleared	8 6					2 2	6 4			75.0	
12	PAINT TWP	3,153	Reported Cleared	19 7				5 5	3	11 2			36.8	
12	SUMMIT TWP	2,251	Reported Cleared	11 4				8 1		2 2	1 1		36.4	
12	BERLIN BORO	2,085	Reported Cleared	28 7		2	1 1	3 3	3	19 3			25.0	
10	BOSWELL BORO	1,257	Reported Cleared	1						1				
10	HOOVERVILLE BORO	711	Reported Cleared	10						9		1		
12	JENNERSTOWN BORO		Reported Cleared	1					1					
12	MEYERSDALE BORO	2,281	Reported Cleared	36 5					11	25 5			13.9	
12	SOMERSET BORO	6,366	Reported Cleared	248 61	1 1		3	8 3	16 17	34 1	178 36	6 2	2 1	24.6
12	WINDBER BORO	4,025	Reported Cleared	48 23		1 1		9 9	9 4	24 5	3 2	2 2	47.9	
7	SEVEN SPRINGS BORO	117	Reported Cleared	2						2				
**	LIQUOR ENFORCEMENT	45,908	Reported Cleared											

*\*\* State Police population is calculated by subtracting the contributing local jurisdiction populations from the county population*

*\*\*\* Zero Reporting Agency*

**Part I Offenses and Clearances  
By Jurisdiction Within County  
2008**

<u>Submissions</u>	<u>Jurisdiction</u>	<u>Pop</u>	<u>Total</u>	<u>Murd</u>	<u>Mans</u>	<u>Rape</u>	<u>Robb</u>	<u>Aslt</u>	<u>Burg</u>	<u>Larc</u>	<u>MVeh</u>	<u>Arsn</u>	<u>%Clrd</u>
** STATE POLICE		45,908	Reported Cleared	695 199	1 1	19 7	9 3	34 24	229 49	370 98	27 17	6	28.6
*** DRUG ENFORCEMENT			Reported Cleared										
County Total		77,558	Reported	1,162	2	25	19	79	303	683	40	11	
Rate Per 100,000			Cleared	1,498.2	2.6	32.2	24.5	101.9	390.7	880.6	51.6	14.2	27.4
				318	2	8	7	60	57	159	22	3	

*\*\* State Police population is calculated by subtracting the contributing local jurisdiction populations from the county population*

*\*\*\* Zero Reporting Agency*

**Part I Offenses and Clearances  
By Jurisdiction Within County  
2008**

<u>Submissions</u>	<u>Jurisdiction</u>	<u>Pop</u>	<u>Total</u>	<u>Murd</u>	<u>Mans</u>	<u>Rape</u>	<u>Robb</u>	<u>Aslt</u>	<u>Burg</u>	<u>Larc</u>	<u>MVeh</u>	<u>Arsn</u>	<u>%Clrd</u>
<b>SULLIVAN COUNTY</b>													
** LIQUOR ENFORCEMENT		6,153	Reported Cleared										
** STATE POLICE		6,153	Reported Cleared	126 39		1 3	2 1	1 1	57 6	57 25	4 2	4 1	31.0
*** DRUG ENFORCEMENT			Reported Cleared										
County Total		6,153	Reported	126		1	2	1	57	57	4	4	
Rate Per 100,000			Cleared	2,047.8 39		16.3 3	32.5 1	16.3 1	926.4 6	926.4 25	65.0 2	65.0 1	31.0

*\*\* State Police population is calculated by subtracting the contributing local jurisdiction populations from the county population*

*\*\*\* Zero Reporting Agency*

**Part I Offenses and Clearances  
By Jurisdiction Within County  
2008**

<u>Submissions</u>	<u>Jurisdiction</u>	<u>Pop</u>	<u>Total</u>	<u>Murd</u>	<u>Mans</u>	<u>Rape</u>	<u>Robb</u>	<u>Aslt</u>	<u>Burg</u>	<u>Larc</u>	<u>MVeh</u>	<u>Arsn</u>	<u>%Clrd</u>
<b>SUSQUEHANNA COUNTY</b>													
12	CLIFFORD TWP	2,462	Reported Cleared	19 9				2 2	6 1	11 6			47.4
12	SILVER LAKE TWP	1,732	Reported Cleared	13 2				1	2 1	9	1 1		15.4
12	FOREST CITY BORO	1,732	Reported Cleared	34 16				1 1	7 1	25 13	1 1		47.1
9	HOP BOTTOM	306	Reported Cleared										
12	MONTROSE BORO	1,536	Reported Cleared	19 42				3 6	2 4	13 31	1 1		221.1
12	SUSQUEHANNA BORO	1,566	Reported Cleared	1 1						1 1			100.0
***	UNION DALE BORO	342	Reported Cleared										
**	LIQUOR ENFORCEMENT	31,294	Reported Cleared										
**	STATE POLICE	31,294	Reported Cleared	546 135	3 3		16 9	1 2	21 19	152 28	293 54	53 20	7 24.7
	DRUG ENFORCEMENT		Reported Cleared										
<b>County Total</b>		<b>40,970</b>	<b>Reported</b>	<b>632</b>	<b>3</b>		<b>16</b>	<b>1</b>	<b>28</b>	<b>169</b>	<b>352</b>	<b>56</b>	<b>7</b>
<b>Rate Per 100,000</b>				<b>1,542.6</b>	<b>7.3</b>		<b>39.1</b>	<b>2.4</b>	<b>68.3</b>	<b>412.5</b>	<b>859.2</b>	<b>136.7</b>	<b>17.1</b>
			<b>Cleared</b>	<b>205</b>	<b>3</b>		<b>9</b>	<b>2</b>	<b>28</b>	<b>35</b>	<b>105</b>	<b>23</b>	<b>32.4</b>

\*\* State Police population is calculated by subtracting the contributing local jurisdiction populations from the county population  
\*\*\* Zero Reporting Agency

**Part I Offenses and Clearances  
By Jurisdiction Within County  
2008**

<u>Submissions</u>	<u>Jurisdiction</u>	<u>Pop</u>	<u>Total</u>	<u>Murd</u>	<u>Mans</u>	<u>Rape</u>	<u>Robb</u>	<u>Aslt</u>	<u>Burg</u>	<u>Larc</u>	<u>MVeh</u>	<u>Arsn</u>	<u>%Clrd</u>		
<b>TIOGA COUNTY</b>															
***	TIOGA CO SHERIFF		Reported Cleared												
12	MANSFIELD UNIV OF PA		Reported Cleared	19 3				1 3	3 3	15 3			15.8		
12	GAINES TWP	560	Reported Cleared												
12	LAWRENCE TWP	1,684	Reported Cleared	8 8				8 8					100.0		
12	NELSON TWP	566	Reported Cleared	1					1						
11	OSCEOLA TWP	698	Reported Cleared	1					1						
11	BLOSSBURG BORO	1,447	Reported Cleared	19 19				3 3	1 1	12 12	3 3		100.0		
12	ELKLAND BORO	1,659	Reported Cleared	15 5				3 1	2 2	10 4			33.3		
12	MANSFIELD BORO	3,192	Reported Cleared	12 11				4 4	2 2	6 5			91.7		
12	WELLSBORO BORO	3,228	Reported Cleared	46 28	1 1			2 2	4 4	39 25			60.9		
12	WESTFIELD BORO	1,115	Reported Cleared	5 5				1 1		4 4			100.0		
**	LIQUOR ENFORCEMENT	25,601	Reported Cleared												
**	STATE POLICE	25,601	Reported Cleared	312 76				9 3	1 1	15 16	121 14	150 36	14 5	2 1	24.4

*\*\* State Police population is calculated by subtracting the contributing local jurisdiction populations from the county population*

*\*\*\* Zero Reporting Agency*

**Part I Offenses and Clearances  
By Jurisdiction Within County  
2008**

<u>Submissions</u>	<u>Jurisdiction</u>	<u>Pop</u>	<u>Total</u>	<u>Murd</u>	<u>Mans</u>	<u>Rape</u>	<u>Robb</u>	<u>Aslt</u>	<u>Burg</u>	<u>Larc</u>	<u>MVeh</u>	<u>Arsn</u>	<u>%Clrd</u>
*** DRUG ENFORCEMENT													
			Reported										
			Cleared										
County Total		39,750	Reported	438	1	9	1	37	135	236	17	2	
Rate Per 100,000			Cleared	155	1	3	1	35	17	89	8	1	35.4
				1,101.9	2.5	22.6	2.5	93.1	339.6	593.7	42.8	5.0	

*\*\* State Police population is calculated by subtracting the contributing local jurisdiction populations from the county population*

*\*\*\* Zero Reporting Agency*

**Part I Offenses and Clearances  
By Jurisdiction Within County  
2008**

<u>Submissions</u>	<u>Jurisdiction</u>	<u>Pop</u>	<u>Total</u>	<u>Murd</u>	<u>Mans</u>	<u>Rape</u>	<u>Robb</u>	<u>Aslt</u>	<u>Burg</u>	<u>Larc</u>	<u>MVeh</u>	<u>Arsn</u>	<u>%Clrd</u>
<b>UNION COUNTY</b>													
12	EAST BUFFALO TWP	5,945	Reported Cleared	35 7	1	5 2		1	1	28 4			20.0
***	HARTLETON BORO	263	Reported Cleared										
12	LEWISBURG BORO	5,515	Reported Cleared	83 36	1 1	1	1 1	18 18	9 2	53 14			43.4
12	MIFFLINBURG BORO	3,520	Reported Cleared	26 6					4 2	22 4			23.1
12	NEW BERLIN BORO	817	Reported Cleared	6 1						6 1			16.7
**	LIQUOR ENFORCEMENT	27,910	Reported Cleared										
**	STATE POLICE	27,910	Reported Cleared	241 91		7 8	2 1	7 3	68 15	147 63	10 1		37.8
	DRUG ENFORCEMENT		Reported Cleared										
County Total		43,970	Reported	391	2	13	3	25	82	256	10		
Rate Per 100,000			Cleared	889.2 141	4.5 1	29.6 10	6.8 2	56.9 22	186.5 19	582.2 86	22.7 1		36.1

*\*\* State Police population is calculated by subtracting the contributing local jurisdiction populations from the county population  
\*\*\* Zero Reporting Agency*

**Part I Offenses and Clearances  
By Jurisdiction Within County  
2008**

<u>Submissions</u>	<u>Jurisdiction</u>	<u>Pop</u>	<u>Total</u>	<u>Murd</u>	<u>Mans</u>	<u>Rape</u>	<u>Robb</u>	<u>Aslt</u>	<u>Burg</u>	<u>Larc</u>	<u>MVeh</u>	<u>Arsn</u>	<u>%Clrd</u>	
<b>VENANGO COUNTY</b>														
12	FRANKLIN CITY	6,667	Reported Cleared	205 96		3 1	1 1	21 19	27 5	149 69	4 1		46.8	
12	OIL CITY	10,608	Reported Cleared	177 118			1 1	5 4	17 13	144 93	8 7	2	66.7	
12	EMLENTON BORO	734	Reported Cleared	11 6				1 1	2	6 4	2 1		54.5	
7	POLK BORO	995	Reported Cleared	1 1						1 1			100.0	
12	SUGARCREEK BORO	4,968	Reported Cleared	47 23				5 5		41 17		1 1	48.9	
**	LIQUOR ENFORCEMENT	30,436	Reported Cleared											
**	STATE POLICE	30,436	Reported Cleared	486 130	1 1		11 6	4 2	19 16	143 22	274 74	24 5	10 4	26.7
	DRUG ENFORCEMENT		Reported Cleared											
<b>County Total</b>		<b>54,408</b>	<b>Reported</b>	<b>927</b>	<b>1</b>	<b>14</b>	<b>6</b>	<b>51</b>	<b>189</b>	<b>615</b>	<b>38</b>	<b>13</b>		
<b>Rate Per 100,000</b>			<b>Cleared</b>	<b>1,703.8</b>	<b>1.8</b>	<b>25.7</b>	<b>11.0</b>	<b>93.7</b>	<b>347.4</b>	<b>1,130.3</b>	<b>69.8</b>	<b>23.9</b>		
				<b>374</b>	<b>1</b>	<b>7</b>	<b>4</b>	<b>45</b>	<b>40</b>	<b>258</b>	<b>14</b>	<b>5</b>	<b>40.3</b>	

\*\* State Police population is calculated by subtracting the contributing local jurisdiction populations from the county population  
\*\*\* Zero Reporting Agency

**Part I Offenses and Clearances  
By Jurisdiction Within County  
2008**

<u>Submissions</u>	<u>Jurisdiction</u>	<u>Pop</u>	<u>Total</u>	<u>Murd</u>	<u>Mans</u>	<u>Rape</u>	<u>Robb</u>	<u>Aslt</u>	<u>Burg</u>	<u>Larc</u>	<u>MVeh</u>	<u>Arsn</u>	<u>%Clrd</u>
<b>WARREN COUNTY</b>													
12	CONEWANGO TWP	3,550	Reported Cleared	111 58		3 3	1	4 4	13 5	87 44	2 1	1 1	52.3
12	SHEFFIELD TWP	2,203	Reported Cleared	15 6				4 4	6 2	5			40.0
12	WARREN CITY	9,378	Reported Cleared	366 255		6 3	2 2	125 133	30 17	195 94	6 4	2 2	69.7
12	TIDIOUTE BORO	717	Reported Cleared	4 1		1 1				3			25.0
12	YOUNGSVILLE BORO	1,666	Reported Cleared	13 13		1 1		3 3		9 9			100.0
**	LIQUOR ENFORCEMENT	23,116	Reported Cleared										
**	STATE POLICE	23,116	Reported Cleared	376 135	2 2	6 4	1 1	28 20	106 29	210 75	20 4	3	35.9
***	DRUG ENFORCEMENT		Reported Cleared										
<b>County Total</b>		<b>40,630</b>	<b>Reported</b>	<b>885</b>	<b>2</b>	<b>17</b>	<b>4</b>	<b>164</b>	<b>155</b>	<b>509</b>	<b>28</b>	<b>6</b>	
<b>Rate Per 100,000</b>			<b>Cleared</b>	<b>2,178.2</b>	<b>4.9</b>	<b>41.8</b>	<b>9.8</b>	<b>403.6</b>	<b>381.5</b>	<b>1,252.8</b>	<b>68.9</b>	<b>14.8</b>	
				<b>468</b>	<b>2</b>	<b>12</b>	<b>3</b>	<b>164</b>	<b>53</b>	<b>222</b>	<b>9</b>	<b>3</b>	<b>52.9</b>

\*\* State Police population is calculated by subtracting the contributing local jurisdiction populations from the county population  
\*\*\* Zero Reporting Agency

**Part I Offenses and Clearances  
By Jurisdiction Within County  
2008**

<u>Submissions</u>	<u>Jurisdiction</u>	<u>Pop</u>	<u>Total</u>	<u>Murd</u>	<u>Mans</u>	<u>Rape</u>	<u>Robb</u>	<u>Aslt</u>	<u>Burg</u>	<u>Larc</u>	<u>MVeh</u>	<u>Arsn</u>	<u>%Clrd</u>
<b>WASHINGTON COUNTY</b>													
***	WASHINGTON CO SHERIFF		Reported Cleared										
12	CALIFORNIA UNIV OF PA		Reported Cleared	48 5					3 2	45 3			10.4
12	R.E.S.A. REGIONAL	2,549	Reported Cleared	22 4				4 1	8 2	10 1			18.2
8	WASHINGTON CO ALT ED		Reported Cleared										
12	CARROLL TWP	5,455	Reported Cleared	73 63				11 11	10 13	47 35	5 4		86.3
12	CECIL TWP	10,367	Reported Cleared	29 12			2	6 6	12	9 6			41.4
12	CHARTIERS TWP	7,381	Reported Cleared	53 37		3		3 2	7 3	32 25	2 1	6 6	69.8
12	DONEGAL TWP	2,625	Reported Cleared	23 5			1	1 1	7 2	13 2	1		21.7
12	FALLOWFIELD TWP	4,188	Reported Cleared	47 20				13 11	8 2	24 7	1	1	42.6
10	HANOVER TWP	2,708	Reported Cleared	60 13		1 1		10 7	5 1	41 4	2	1	21.7
12	MOUNT PLEASANT TWP	3,632	Reported Cleared	16 3						15 3	1		18.8
12	NORTH FRANKLIN TWP	4,639	Reported Cleared	145 47		1	3 1	6 2	11 2	117 40	6 2	1	32.4
12	NORTH STRABANE TWP	12,288	Reported Cleared	224 122		1 2	1	19 15	16 3	177 99	9 3	1	54.5

*\*\* State Police population is calculated by subtracting the contributing local jurisdiction populations from the county population*

*\*\*\* Zero Reporting Agency*

**Part I Offenses and Clearances  
By Jurisdiction Within County  
2008**

<u>Submissions</u>	<u>Jurisdiction</u>	<u>Pop</u>	<u>Total</u>	<u>Murd</u>	<u>Mans</u>	<u>Rape</u>	<u>Robb</u>	<u>Aslt</u>	<u>Burg</u>	<u>Larc</u>	<u>MVeh</u>	<u>Arsn</u>	<u>%Clrd</u>
12	PETERS TWP	20,244	Reported Cleared	189 41		2	2	9 9	35 3	128 26	12 3	1	21.7
12	ROBINSON TWP C/O MCDO	2,117	Reported Cleared	34 18				15 10	3 4	10 3	6 1		52.9
11	SMITH TWP	4,467	Reported Cleared	1 1					1 1				100.0
12	SOUTH STRABANE TWP	8,767	Reported Cleared	386 196	1 1	6 4	5 2	11 10	20 13	332 164	9 2	2	50.8
12	WEST PIKE RUN TWP	1,834	Reported Cleared	11 3					3 2	6 1	2		27.3
12	MONONGAHELA CITY	4,405	Reported Cleared	184 39		1	6 2	12 8	26 2	123 27	16		21.2
12	WASHINGTON CITY	14,586	Reported Cleared	818 390		17 6	55 31	80 69	108 32	460 187	85 59	13 6	47.7
4	BURGETTSTOWN BORO	1,474	Reported Cleared	21 11				5 4	3 1	12 5	1 1		52.4
12	CALIFORNIA BORO	6,597	Reported Cleared	139 30			1 1	10 3	23	102 26	2	1	21.6
12	CANONSBURG BORO	8,711	Reported Cleared	269 132		1 2	5 5	37 38	37 18	181 61	8 8		49.1
12	CENTERVILLE BORO	3,200	Reported Cleared	17 5			1		5 2	11 3			29.4
12	CHARLEROI BORO	5,694	Reported Cleared	253 36			8 1	21 7	52 6	160 21	11 1	1	14.2
12	CLAYSVILLE BORO	673	Reported Cleared	5 2				2 2	1	2			40.0
12	DONORA BORO	5,245	Reported Cleared	113 26		2	2 1	11 6	35 6	61 12	2 1		23.0

*\*\* State Police population is calculated by subtracting the contributing local jurisdiction populations from the county population*

*\*\*\* Zero Reporting Agency*

**Part I Offenses and Clearances  
By Jurisdiction Within County  
2008**

<u>Submissions</u>	<u>Jurisdiction</u>	<u>Pop</u>	<u>Total</u>	<u>Murd</u>	<u>Mans</u>	<u>Rape</u>	<u>Robb</u>	<u>Aslt</u>	<u>Burg</u>	<u>Larc</u>	<u>MVeh</u>	<u>Arsn</u>	<u>%Clrd</u>
12	EAST WASHINGTON BORO	1,855	Reported Cleared	39		1	1	3	13	20	1		
12	HOUSTON BORO	1,242	Reported Cleared	19				1	4	12	2		
11	MCDONALD BORO	2,110	Reported Cleared	65 32		1 1	1 1	20 12	9 6	32 9	2 3		49.2
12	MIDWAY BORO	923	Reported Cleared										
12	NORTH CHARLEROI BORO	1,307	Reported Cleared	14 5			1		7 3	6 2			35.7
12	WEST ALEXANDER BORO	300	Reported Cleared	2 1					1 1	1			50.0
12	WEST BROWNSVILLE BORO	1,021	Reported Cleared	2					2				
**	LIQUOR ENFORCEMENT	53,055	Reported Cleared										
**	STATE POLICE	53,055	Reported Cleared	1,185 477	5 5	12 14	24 9	56 54	242 51	744 308	71 26	31 10	40.3
	DRUG ENFORCEMENT		Reported Cleared										
County Total		205,659	Reported	4,506	6	49	119	366	717	2,933	257	59	
Rate Per 100,000			Cleared	2,191.0 1,776	2.9 6	23.8 30	57.9 54	178.0 288	348.6 181	1,426.1 1,080	125.0 115	28.7 22	39.4

\*\* State Police population is calculated by subtracting the contributing local jurisdiction populations from the county population  
\*\*\* Zero Reporting Agency

**Part I Offenses and Clearances  
By Jurisdiction Within County  
2008**

<u>Submissions</u>	<u>Jurisdiction</u>	<u>Pop</u>	<u>Total</u>	<u>Murd</u>	<u>Mans</u>	<u>Rape</u>	<u>Robb</u>	<u>Aslt</u>	<u>Burg</u>	<u>Larc</u>	<u>MVeh</u>	<u>Arsn</u>	<u>%Clrd</u>
<b>WAYNE COUNTY</b>													
12	HAWLEY BORO	1,294	Reported Cleared	21 11					2 2	19 9			52.4
12	HONESDALE BORO	4,706	Reported Cleared	137 68		6 5		2 2	16 5	110 56	1	2	49.6
12	WAYMART BORO	3,796	Reported Cleared	1 1				1 1					100.0
**	LIQUOR ENFORCEMENT	42,387	Reported Cleared										
**	STATE POLICE	42,387	Reported Cleared	779 271	2 1	15 5	5 3	101 90	184 30	426 123	37 12	9 7	34.8
	DRUG ENFORCEMENT		Reported Cleared										
County Total		52,183	Reported	938	2	21	5	104	202	555	38	11	
Rate Per 100,000			Cleared	1,797.5	3.8	40.2	9.6	199.3	387.1	1,063.6	72.8	21.1	
				351	1	10	3	93	37	188	12	7	37.4

*\*\* State Police population is calculated by subtracting the contributing local jurisdiction populations from the county population  
\*\*\* Zero Reporting Agency*

**Part I Offenses and Clearances  
By Jurisdiction Within County  
2008**

<u>Submissions</u>	<u>Jurisdiction</u>	<u>Pop</u>	<u>Total</u>	<u>Murd</u>	<u>Mans</u>	<u>Rape</u>	<u>Robb</u>	<u>Aslt</u>	<u>Burg</u>	<u>Larc</u>	<u>MVeh</u>	<u>Arsn</u>	<u>%Clrd</u>
<b>WESTMORELAND COUNTY</b>													
12	WESTMORELAND CO DET		Reported Cleared	86 86				9 9		77 77			100.0
8	WESTMORELAND CO PARK		Reported Cleared	5 2						5 2			40.0
1	WESTMORELAND CO SHERI		Reported Cleared										
12	NORTH HUNTINGDON TWP	29,381	Reported Cleared	463 128		1	6 2	7 6	63 11	350 95	31 11	5 3	27.6
12	PENN TWP	20,221	Reported Cleared	26 10			1	3 2	18 8	4			38.5
12	ROSTRAVER TWP	11,625	Reported Cleared	560 482		1	7 7	4 4	38 31	495 432	12 8	3	86.1
12	ALLEGHENY TWP	8,182	Reported Cleared	125 58	1		1 1	12 8	16 2	91 47	4		46.4
12	MURRYSVILLE TWP	19,511	Reported Cleared	142 73				2 2	40 17	99 54	1		51.4
12	LIGONIER TWP	6,754	Reported Cleared	57 17		1		11 9	10	35 8			29.8
12	WASHINGTON TWP	7,360	Reported Cleared	70 32			2 1	11 9	15 5	42 17			45.7
12	SAINT CLAIR TWP	1,339	Reported Cleared	2				1				1	
12	UPPER BURRELL TWP	2,128	Reported Cleared	20 3					2 1	18 2			15.0
12	ARNOLD CITY	5,210	Reported Cleared	121 22		3	18	5 3	40 5	37 8	17 5	1 1	18.2

*\*\* State Police population is calculated by subtracting the contributing local jurisdiction populations from the county population  
\*\*\* Zero Reporting Agency*

**Part I Offenses and Clearances  
By Jurisdiction Within County  
2008**

<u>Submissions</u>	<u>Jurisdiction</u>	<u>Pop</u>	<u>Total</u>	<u>Murd</u>	<u>Mans</u>	<u>Rape</u>	<u>Robb</u>	<u>Aslt</u>	<u>Burg</u>	<u>Larc</u>	<u>MVeh</u>	<u>Arsn</u>	<u>%Clrd</u>
12	GREENSBURG CITY	15,283	Reported Cleared	570 199		4 2	8 5	28 28	51 11	462 150	15 2	2 1	34.9
12	JEANNETTE CITY	9,863	Reported Cleared	261 76	1 1		3 1	57 44	61 13	136 17		3	29.1
12	MONESSEN CITY	8,015	Reported Cleared	234 135		2 1	7 2	42 29	50 26	125 76	7 1	1	57.7
12	NEW KENSINGTON CITY	13,594	Reported Cleared	502 107		6 11	23 7	23 15	107 14	311 54	26 5	6 1	21.3
12	LOWER BURRELL CITY	12,098	Reported Cleared	159 35		1	3 3	7 5	30 4	110 20	8 2	1	22.0
***	AVONMORE BORO	761	Reported Cleared										
12	BOLIVAR BORO	464	Reported Cleared										
12	DERRY BORO	2,778	Reported Cleared	59		1		13	3	39	3		
12	IRWIN BORO	4,046	Reported Cleared	78 10				6 4	9	60 5	3 1		12.8
12	LATROBE CITY	8,358	Reported Cleared	262 97	1 1	1 1		13 13	17 3	216 71	12 8	2	37.0
12	LIGONIER BORO	1,608	Reported Cleared	29 15			1 1	2 2		22 8	3 3	1 1	51.7
12	MANOR BORO	2,901	Reported Cleared	6				1	1	3	1		
4	MOUNT PLEASANT BORO	4,382	Reported Cleared	28 7				1 1	7	18 5	2		25.0
11	NEW FLORENCE BORO	721	Reported Cleared	11 5					2 1	7 3	1 1	1	45.5

*\*\* State Police population is calculated by subtracting the contributing local jurisdiction populations from the county population*

*\*\*\* Zero Reporting Agency*

**Part I Offenses and Clearances  
By Jurisdiction Within County  
2008**

<u>Submissions</u>	<u>Jurisdiction</u>	<u>Pop</u>	<u>Total</u>	<u>Murd</u>	<u>Mans</u>	<u>Rape</u>	<u>Robb</u>	<u>Aslt</u>	<u>Burg</u>	<u>Larc</u>	<u>MVeh</u>	<u>Arsn</u>	<u>%Clrd</u>	
12	DELMONT BORO	2,419	Reported Cleared	61 8			2	1 1	7	48 7	3		13.1	
12	NORTH BELLE VERNON BO	1,951	Reported Cleared	122 26		1	2	6 5	19 4	92 16	2 1		21.3	
12	SCOTSDALE BORO	4,410	Reported Cleared	117 29	1	2 1	3 3	9 6	9 1	91 17	2 1		24.8	
12	SEWARD BORO	453	Reported Cleared											
12	SOUTH GREENSBURG BORO	2,219	Reported Cleared	40 4		1 1			11 3	28			10.0	
12	SOUTHWEST GREENSBURG	2,200	Reported Cleared	55 15			1 1	5 5	7 2	41 7	1		27.3	
***	SUTERSVILLE BORO		Reported Cleared											
12	TRAFFORD BORO	3,008	Reported Cleared	57 23				7 7	6	43 15	1 1		40.4	
12	VANDERGRIFT BORO	4,998	Reported Cleared	12 4		1		2	4 1	5 3			33.3	
12	WEST NEWTON BORO	2,849	Reported Cleared	71 11			2 1	5 3	8	56 7			15.5	
**	LIQUOR ENFORCEMENT	140,190	Reported Cleared											
**	STATE POLICE	140,190	Reported Cleared	2,144 520	1 1	2	39 16	29 18	98 61	468 88	1,350 296	123 32	34 8	24.3
	DRUG ENFORCEMENT		Reported Cleared											

\*\* State Police population is calculated by subtracting the contributing local jurisdiction populations from the county population

\*\*\* Zero Reporting Agency

**Part I Offenses and Clearances  
By Jurisdiction Within County  
2008**

<u>Submissions</u>	<u>Jurisdiction</u>	<u>Pop</u>	<u>Total</u>	<u>Murd</u>	<u>Mans</u>	<u>Rape</u>	<u>Robb</u>	<u>Aslt</u>	<u>Burg</u>	<u>Larc</u>	<u>MVeh</u>	<u>Arsn</u>	<u>%Clrd</u>
County Total		361,280	Reported	6,555	5	2	65	119	391	1,119	4,516	278	60
Rate Per 100,000			Cleared	1,814.4	1.4	.6	18.0	32.9	108.2	309.7	1,250.0	76.9	16.6
				2,239	3		34	53	281	251	1,519	82	16
													34.2

*\*\* State Police population is calculated by subtracting the contributing local jurisdiction populations from the county population*

*\*\*\* Zero Reporting Agency*

**Part I Offenses and Clearances  
By Jurisdiction Within County  
2008**

<u>Submissions</u>	<u>Jurisdiction</u>	<u>Pop</u>	<u>Total</u>	<u>Murd</u>	<u>Mans</u>	<u>Rape</u>	<u>Robb</u>	<u>Aslt</u>	<u>Burg</u>	<u>Larc</u>	<u>MVeh</u>	<u>Arsn</u>	<u>%Clrd</u>	
<b>WYOMING COUNTY</b>														
12 FALLS TWP		1,949	Reported Cleared	11 1				2 1	1	8			9.1	
9 MEHOOPANY TWP		977	Reported Cleared	6 2						6 2			33.3	
12 TUNKHANNOCK TWP		4,285	Reported Cleared	74 17				5 5	17 3	49 8	2 1	1	23.0	
12 LACEYVILLE BORO		368	Reported Cleared	3 2				1 1		1 1		1	66.7	
12 MESHOPPEN BORO		427	Reported Cleared											
12 TUNKHANNOCK BORO		1,772	Reported Cleared	13 8				2 2	1	6 3	3 3	1	61.5	
** LIQUOR ENFORCEMENT		18,018	Reported Cleared											
** STATE POLICE		18,018	Reported Cleared	218 110		5 1		4 4	1 1	52 17	139 72	14 13	4 2	50.5
DRUG ENFORCEMENT			Reported Cleared											
County Total		27,796	Reported	325		5		14	71	209	19	7		
Rate Per 100,000			Cleared	1,169.2 140		18.0 1		50.4 13	255.4 20	751.9 86	68.4 17	25.2 2	43.1	

*\*\* State Police population is calculated by subtracting the contributing local jurisdiction populations from the county population  
\*\*\* Zero Reporting Agency*

**Part I Offenses and Clearances  
By Jurisdiction Within County  
2008**

<u>Submissions</u>	<u>Jurisdiction</u>	<u>Pop</u>	<u>Total</u>	<u>Murd</u>	<u>Mans</u>	<u>Rape</u>	<u>Robb</u>	<u>Aslt</u>	<u>Burg</u>	<u>Larc</u>	<u>MVeh</u>	<u>Arsn</u>	<u>%Clrd</u>
<b>YORK COUNTY</b>													
12	YORK CO SHERIFF		Reported Cleared	4 4			1 1	1 1	1 1	1 1			100.0
12	YORK CO DET		Reported Cleared	8 8				1 1		1 1	7 6		100.0
12	SPRING GARDEN TWP	12,146	Reported Cleared	413 109	3 2	1	19 9	14 9	73 12	283 71	17 6	3	26.4
12	YORK AREA REGIONAL	58,148	Reported Cleared	866 343	1 1	17 12	17 11	76 60	163 28	566 217	23 12	3 2	39.6
12	PENN TWP	15,931	Reported Cleared	293 98			7 6	13 13	37 8	227 68	5 1	4 2	33.4
12	CARROLL TWP	5,811	Reported Cleared	130 31		1 2		1 1	21 4	103 22	4 2		23.8
12	NORTHERN YORK REGIONA	65,214	Reported Cleared	1,178 434	2 1	2 3	23 12	40 41	122 41	926 305	56 19	7 12	36.8
10	NORTHEASTERN REGIONAL	11,118	Reported Cleared	164 46		3 4	1 2	8 4	22 4	121 29	5 3	4	28.0
12	FAIRVIEW TWP	16,897	Reported Cleared	351 105		2 2	4 4	15 13	51 14	272 70	6 2	1	29.9
10	HELLAM TWP	9,082	Reported Cleared	96 34	1	1 2	1	15 15	16 5	55 11	7 1		35.4
12	LOWER WINDSOR TWP	7,836	Reported Cleared	112 60	1 1	1		2 3	31 10	70 41	6 3	1 1	53.6
12	NEWBERRY TWP	15,531	Reported Cleared	408 141		7 5	5 3	13 13	70 19	301 99	12 2		34.6
12	SOUTHWESTERN REGIONAL	18,269	Reported Cleared	181 64		1	2 2	8 6	25 5	139 49	3 2	3	35.4

*\*\* State Police population is calculated by subtracting the contributing local jurisdiction populations from the county population*

*\*\*\* Zero Reporting Agency*

**Part I Offenses and Clearances  
By Jurisdiction Within County  
2008**

<u>Submissions</u>	<u>Jurisdiction</u>	<u>Pop</u>	<u>Total</u>	<u>Murd</u>	<u>Mans</u>	<u>Rape</u>	<u>Robb</u>	<u>Aslt</u>	<u>Burg</u>	<u>Larc</u>	<u>MVeh</u>	<u>Arsn</u>	<u>%Clrd</u>
12	SPRINGETTSBURY TWP	24,957	Reported Cleared	1,161 600		3 2	32 17	15 15	91 27	988 535	26 3	6 1	51.7
12	WEST MANCHESTER TWP	18,433	Reported Cleared	783 335		4 4	17 9	22 16	94 18	624 281	19 7	3	42.8
12	WEST MANHEIM TWP	7,477	Reported Cleared	69 21		2 2		2 2	11 1	44 12	5 2	5 2	30.4
12	YORK CITY	40,221	Reported Cleared	2,642 342	11 9	27 18	322 77	113 42	462 56	1,440 99	248 38	19 3	12.9
12	HANOVER BORO	14,972	Reported Cleared	667 234		4 2	23 11	26 22	54 9	537 185	16 5	7	35.1
12	SOUTHERN REGIONAL	10,007	Reported Cleared	348 68	1 1	4 2	4 3	2 2	41 4	289 53	6 3	1	19.5
11	STEWARTSTOWN BORO	2,004	Reported Cleared	33 9		1 1		1 1	1	30 7			27.3
12	WEST YORK BORO	4,210	Reported Cleared	103 36			9 5	7 5	29 5	50 21	8		35.0
12	WRIGHTSVILLE BORO	2,260	Reported Cleared	27 10				5 1	4 1	18 8			37.0
**	LIQUOR ENFORCEMENT	65,384	Reported Cleared										
**	STATE POLICE	65,384	Reported Cleared	818 252		14 6	13 7	66 53	208 59	451 108	55 14	11 5	30.8
County Total	*****		Reported	10,855	20	95	500	465	1,627	7,536	534	78	
Rate Per 100,000				2,548.7	4.7	22.3	117.4	109.2	382.0	1,769.4	125.4	18.3	
			Cleared	3,384	15	67	180	339	331	2,293	131	28	31.2

*\*\* State Police population is calculated by subtracting the contributing local jurisdiction populations from the county population*

*\*\*\* Zero Reporting Agency*

**Part I Offenses and Clearances  
By Jurisdiction Within County  
2008**

<u>Submissions</u>	<u>Jurisdiction</u>	<u>Pop</u>	<u>Total</u>	<u>Murd</u>	<u>Mans</u>	<u>Rape</u>	<u>Robb</u>	<u>Aslt</u>	<u>Burg</u>	<u>Larc</u>	<u>MVeh</u>	<u>Arsn</u>	<u>%Clrd</u>
State Total		12,447,447	Reported 347,501	698	15	3,440	18,751	27,555	57,879	214,759	22,242	2,162	
Rate Per 100,000			2,791.7	5.6	.1	27.6	150.6	221.4	465.0	1,725.3	178.7	17.4	
			Cleared 101,478	511	19	1,975	6,534	19,190	11,103	56,303	5,275	568	29.2

*\*\* State Police population is calculated by subtracting the contributing local jurisdiction populations from the county population  
\*\*\* Zero Reporting Agency*

**Part II Offenses and Clearances  
By Jurisdiction Within County  
2008**

Submissions	Jurisdiction	Pop	Total	O.Aslt	Forg	Fraud	Embez	StProp	Vand	Weap	Prost	SexOff	Narc	Gamb	FamOff	DUI	Liq	Drunk	Disord	Vagr	Othr	%Cfcd
<b>ADAMS COUNTY</b>																						
12	CONEWAGO TWP	6,108	Reported Cleared	492 107	3 3	29 1	1 1	3	131 8	3		6	29 13		6	15 14	6 6	15 13	174 38		68 13	21.7
12	CUMBERLAND TWP	6,318	Reported Cleared	89 31	8 5	10 4			13 2	1			15 9		1		10 2	5 2	23 6		3 1	34.8
12	HAMILTONBAN TWP	2,734	Reported Cleared	4 3		1															3 3	75.0
2	LATIMORE TWP	2,841	Reported Cleared	3 2									3 2									66.7
12	LIBERTY TWP	1,284	Reported Cleared	11 8		1 1			4 3				1 1			1 1	1 1		3 1			72.7
12	EASTERN ADAMS REG - O	9,915	Reported Cleared	43 41	43 41																	95.3
12	BENDERSVILLE BORO	603	Reported Cleared	3 2					1										2 2			66.7
12	BIGLERVILLE BORO	1,150	Reported Cleared	6 5	6 5																	83.3
***	EAST BERLIN BORO	1,430	Reported Cleared																			
12	FAIRFIELD BORO	511	Reported Cleared	2 2	2 2																	100.0
12	GETTYSBURG BORO	8,097	Reported Cleared	540 427	62 47	5 4	35 28	1 1	111 49	1 2		4 3	15 17			25 23	20 21	47 44	125 95		88 91	79.1
12	LITTLESTOWN BORO	4,128	Reported Cleared	142 108	5 4	6 6	11 6	1 3	40 14			2 5	17 14			27 27	2 2		21 22		9 5	76.1
12	MCSHERRYSTOWN BORO	2,800	Reported Cleared	126 85	3 3	5 3	7 5	2 2	38 15			4 2	13 4			17 16		3 3	24 22		10 10	67.5
12	CARROLL VALLEY BORO	3,542	Reported Cleared	18 17	18 17																	94.4
**	LIQUOR ENFORCEMENT	50,483	Reported Cleared	6 4										3 3			3 1					66.7
**	STATE POLICE	50,483	Reported Cleared	1,620 1,257	430 391	14 14	110 44	2 1	13 8	236 59	4 4	48 27	76 70		5 2	258 258	46 46	33 33	163 141		182 159	77.6
County Total		101,944	Reported	3,105	580	33	204	7	18	574	9	64	169	3	12	343	88	103	535		363	
Rate Per 100,000			Cleared	3,045.8	568.9	32.4	200.1	6.9	17.7	563.1	8.8	62.8	165.8	2.9	11.8	336.5	86.3	101.0	524.8	.0	356.1	67.6
				2,099	515	27	89	5	13	150	6	37	130	3	2	339	79	95	327		282	

\*\* State Police population is calculated by subtracting the contributing local jurisdiction populations from the county population  
\*\*\* Zero Reporting Agency

**Part II Offenses and Clearances  
By Jurisdiction Within County  
2008**

Submissions	Jurisdiction	Pop	Total	O.Asst	Forg	Fraud	Embez	StProp	Vand	Weap	Prost	SexOff	Narc	Gamb	FamOff	DUI	Liq	Drunk	Disord	Vagr	Othr	%Cld
<b>ALLEGHENY COUNTY</b>																						
11	ALLEGHENY CO D A INVE		Reported 77 Cleared 59		4 1	2 1	11 7	1 1		7 7		2 3	30 29		2						18 10	76.6
12	ALLEGHENY CO POLICE		Reported 832 Cleared 763	8 8	2 1	61 54		7 5	16 16	20 18	1 1	94 93	183 166	22 18	2 2	156 143	7 4	28 21	77 75	1 1	147 137	91.7
11	ALLEGHENY CO SHERIFF		Reported 139 Cleared 137	7 6				2 2					20 19		1 1	4 4			18 18		87 87	98.6
12	PSU MCKEESPORT CAMPUS		Reported 19 Cleared 20			1			3 2								3 4		6 6		7 7	105.3
12	UNIV OF PITTSBURGH		Reported 867 Cleared 623	37 8	1 1	10 1		4 3	141 7	5 4		1	56 55			37 37	159 159	27 27	140 136	3 3	246 183	71.9
12	PORT AUTHORITY		Reported 1,449 Cleared 992	81 22	12 6	9 4		4 1	127 11	13 13		40 33	165 164	3 3	6 2	126 125	38 35	145 120	376 245		304 208	68.5
12	BALDWIN TWP	2,034	Reported 155 Cleared 83	1 1		2 1			27 9				7 6			47 46	3 3	2 2	36 11		30 3	53.5
12	COLLIER TWP	6,477	Reported 340 Cleared 100	5 3	3	27 2		3 1	55 7	8 1		5 2	24 19		8 2	28 19	5 5	12 6	108 24	1 1	48 8	29.4
12	CRESCENT TWP	2,823	Reported 116 Cleared 76		2 2	5		3 2	32 1			1 1	9 10			28 27	2 10	15 15	17 7	1 1	1 1	65.5
12	EAST DEER TWP	1,321	Reported 116 Cleared 105	3 3		1		1 1	14 8				6 6		3 3	14 14	4 4	11 11	35 31		24 24	90.5
12	ELIZABETH TWP	12,820	Reported 330 Cleared 177	6 6	1	36 1			81 4	1 1		4 1	20 20			50 43	31 31	8 8	36 36		56 26	53.6
12	HARRISON TWP	9,963	Reported 167 Cleared 38	15 2	3	13 3		2 1	21 1	3 1		4 1	10 5		1 1	9 7	4 1	10 2	53 9		19 4	22.8
***	LEET TWP	1,496	Reported Cleared																			
12	MCCANDLESS TWP	27,235	Reported 438 Cleared 226	42 44	3 3	55 8			173 6	3 4			14 14			71 71	10 9	14 14	45 45		8 8	51.6
12	MOUNT LEBANON TWP	30,326	Reported 881 Cleared 688	66 63	9 8	43 9		6 6	123 13	5 6		2 1	106 106		3 4	151 150	54 55	63 62	105 95	4 1	141 109	78.1
12	NEVILLE TWP	1,121	Reported 70 Cleared			3				1			17			28		1	17		3	
12	NORTH VERSAILLES TWP	12,200	Reported 616 Cleared 447	62 46	3 5	33 17	5 4	5 2	106 58	3 4		4 4	37 30		8 4	53 51	10 6	65 73	155 94		67 49	72.6
12	O'HARA TWP	9,536	Reported 119 Cleared 110			9							10 10			14 14	31 31		47 47		8 8	92.4
12	PENN HILLS TWP	43,835	Reported 2,591 Cleared 1,130	198 151	15 4	221 52		11 11	536 63	31 13		29 13	125 83		46 10	74 73	6 5	40 34	739 444	21 3	499 171	43.6
12	RESERVE TWP	3,525	Reported 160 Cleared 25	2	1	6		3 2	42 1	2	1		16 12		3	13 4	7	4 1	41 4		19 1	15.6
12	ROBINSON TWP	13,373	Reported 657 Cleared 242	23 17	10 2	95 12		4 3	145 6	7 1	2	5 2	47 39			66 63	5 4	25 16	156 51		67 26	36.8
12	ROSS TWP	30,448	Reported 830 Cleared 578	77 83	9 6	67 19		4 3	155 27	2 2	1	5 7	93 86		5 3	138 136	9 9	41 42	43 43		181 111	69.6
12	SCOTT TWP	15,850	Reported 307 Cleared 82	18 13	4	33 2			65		1		27 9		1	32 23	5 4	26 11	29 10		66 9	26.7
12	SHALER TWP	27,911	Reported 873 Cleared 376	80 68	3 1	70 22			358 21	3 3		5 4	14 14		1 1	60 60	27 27	26 26	46 46		180 83	43.1
12	SOUTH FAYETTE TWP	13,213	Reported 161 Cleared 116	5 4		13 8	4 2		41 10			3 5	8 8		1	35 33	4 4	17 16	24 20		6 6	72.0

\*\* State Police population is calculated by subtracting the contributing local jurisdiction populations from the county population  
\*\*\* Zero Reporting Agency

**Part II Offenses and Clearances  
By Jurisdiction Within County  
2008**

Submissions	Jurisdiction	Pop	Total	O.Ast	Forg	Fraud	Embez	StProp	Vand	Weap	Prost	SexOff	Narc	Gamb	FamOff	DUI	Liq	Drunk	Disord	Vagr	Othr	%Cld
3	SPRINGDALE TWP	1,647	Reported Cleared	16 16				1 1					7 7			5 5			2 2		1 1	100.0
12	STOWE TWP	6,090	Reported Cleared	831 132	8 4	16 16		28 2	225 9	11 2	1 1	2 2	27 7		13 13	72 31	7 2	86 45	260 27	2 1	69 5	15.9
12	UPPER ST CLAIR TWP	18,812	Reported Cleared	174 118	9 9	1 1	37 12	1 1	30 9			1 1	6 6		1 1	17 17	20 20	12 12	31 22	1 1	7 7	67.8
12	WILKINS TWP	6,298	Reported Cleared	203 142	12 8	1 1	18 1	2 2	30 4	3 3			30 27			19 19	4 4	7 7	15 9		62 58	70.0
12	ALEPPO TWP	1,245	Reported Cleared	2 2			1 1												1 1			
12	KENNEDY TWP	9,765	Reported Cleared	374 176	8 5	5 1	32 16		117 38	3 2	2 1	4 2	13 12		3 2	13 13	2 1	8 7	69 38		95 38	47.1
12	FAWN TWP	2,305	Reported Cleared	31 16					11 11				1 1			4 4		2 2	2 2		11 7	51.6
12	FINDLAY TWP	5,034	Reported Cleared	143 87	3 3		3 3	1 1	61 14	1 1						17 17	20 20	6 6	21 17		10 8	60.8
11	FORWARD TWP	3,482	Reported Cleared	85 52	2 2				27 4			2 2	1 1			5 5	7 7		16 16		25 17	61.2
6	FRAZER TWP	1,198	Reported Cleared	96 58		1 1	4 2	2 1	5 2	1 1		1 1	7 5			10 9		10 10	28 23		27 5	60.4
12	HAMPTON TWP	17,210	Reported Cleared	525 363	1 1		86 49		43 28	15 11		10 4	33 30		4 3	75 74	17 14	30 19	139 85		72 46	69.1
12	HARMAR TWP	3,017	Reported Cleared	193 77		3 1	15 4	1 1	37 8			4 1	7 6		4 1	23 18	2 1	14 7	45 20	1 1	37 8	39.9
12	INDIANA TWP	7,026	Reported Cleared	108 59	11 11		4 1		47 3	3 3		2 1	6 6			9 9	4 4		20 18		2 3	54.6
10	KILBUCK TWP	658	Reported Cleared	6 6			3 3						1 1			2 2						
12	MOON TWP	22,677	Reported Cleared	1,212 662	104 96	12 4	144 41	5 4	243 49	8 7	12 13	9 3	60 29	1 1	13 4	173 169	56 47	81 81	262 93	1 2	28 20	54.6
12	NORTH FAYETTE TWP	13,054	Reported Cleared	449 215	14 14		25 1		105 20				21 17			41 41	20 19	12 10	33 33		178 60	47.9
12	OHIO TWP	4,116	Reported Cleared	37 37			2 2						12 12			12 12	2 2		7 7		2 2	
12	NORTHERN REG POLICE D	27,783	Reported Cleared	879 418	22 19	9 2	88 29	5 1	283 80	2 2		5 3	21 19		3 1	104 99	18 17	21 16	178 85		120 45	47.6
12	SOUTH PARK TWP	13,811	Reported Cleared	234 221	24 24	2 2	6 6	1 1			1 1	3 3	24 24			48 48	30 30	15 15	22 22		58 51	94.4
12	WEST DEER TWP	11,949	Reported Cleared	158 77	10 8	2 2	7 2		66 11			1 1	11 7		1 1	18 16	10 11	2 2	19 12		11 4	48.7
12	PITTSBURGH CITY	309,757	Reported Cleared	24,965 15,812	6,223 4,252	417 301	1,050 323	49 35	241 217	5,624 740	444 399	432 197	269 3,124 3,058	25 13	93 58	1,205 1,198	328 322	617 614	2,125 1,581	1 1	2,698 2,071	63.3
12	CLAIRTON CITY	7,830	Reported Cleared	254 180	24 3		1 1	1 1	16 5				99 92			25 18		18 10	30 20		40 32	70.9
12	DUQUESNE CITY	6,663	Reported Cleared	832 268	213 80	10 1	16 2	18 6	315 31	4 3		3 3	53 40		4 4	12 6	6 2	27 27	110 51		41 19	32.2
12	MCKEESPORT CITY	22,076	Reported Cleared	1,813 1,103	29 17	29 10	83 32	4 5	481 80	63 33	9 9	5 1	94 80		10 2	48 48	8 8	244 239	595 457	4 4	107 78	60.8
12	ASPINWALL BORO	2,699	Reported Cleared	162 19	3 2		8 1		44 3		1 1	2 2			2 2	6 3	3 1	5 2	38 6	1 1	49 1	11.7
12	AVALON BORO	4,804	Reported Cleared	100 52	14 10		5 2		33 8			2 2	5 5		2 2	5 4	1 1	9 9	10 8		14 5	52.0

\*\* State Police population is calculated by subtracting the contributing local jurisdiction populations from the county population  
\*\*\* Zero Reporting Agency

**Part II Offenses and Clearances  
By Jurisdiction Within County  
2008**

Submissions	Jurisdiction	Pop	Total	O.Aslt	Forg	Fraud	Embez	StProp	Vand	Weap	Prost	SexOff	Narc	Gamb	FamOff	DUI	Liq	Drunk	Disord	Vagr	Othr	%CIRD
12	BALDWIN BORO	18,430	Reported Cleared	784 638	78 57	3 2	50 12	9 9	84 11	13 13	1 2	5 3	151 156		1 1	215 215	21 23	25 23	44 39	1 1	83 71	81.4
12	BELLEVUE BORO	7,968	Reported Cleared	90 71	90 71																	78.9
12	BEN AVON BORO	1,744	Reported Cleared	31			1						11		2	16			1			
12	BEN AVON HEIGHTS	353	Reported Cleared	1												1						
12	BETHEL PARK BORO	31,477	Reported Cleared	872 570	70 64	10 8	77 38	6 6	159 26	3 2		10 9	63 59		5 4	83 83	22 21	37 36	263 162	6 3	58 49	65.4
12	BLAWNOX BORO	1,436	Reported Cleared	37 40	1 1				5 8				2 2			4 4	1 1		22 22		2 2	108.1
12	BRACKENRIDGE BORO	3,222	Reported Cleared	598 238	4 1		13 3	3 1	95 36	3 2		2	15 9		7 1	7 5		19 5	126 56		304 119	39.8
7	BRADDOCK BORO	2,664	Reported Cleared	26 26						5 5			3 3		5 5	4 4			3 3		6 6	100.0
12	BRADDOCK HILLS BORO	1,826	Reported Cleared	88 40	15 2		1	1	16 2	3 3			5 3		2	9 7	1 1	8 5	12 8		15 9	45.5
12	BRENTWOOD BORO	9,512	Reported Cleared	617 258	58 24	6 3	14 3	2 2	126 32	4 1		6	42 19			139 94	24 6	42 17	89 30	2	63 27	41.8
12	BRIDGEVILLE BORO	4,868	Reported Cleared	262 183	17 17	3 2	14 6	1	42 5	2 2		1 1	23 21		2 2	37 36	9 8	18 16	75 55	4 3	13 8	69.8
12	CARNEGIE BORO	7,926	Reported Cleared	1,327 441	66 55	14 2		6 7	148 17	1 1	1 1	6 1	46 35		14 10	22 19	20 20	65 65	639 78		279 130	33.2
12	CASTLE SHANNON BORO	8,016	Reported Cleared	445 157	2 2	4 1	23 6	3 2	91 18			2	18 12		2	63 62	7 3	19 14	163 19	1	47 18	35.3
12	CHESWICK BORO	1,739	Reported Cleared	1	1																	
12	CHURCHILL BORO	3,246	Reported Cleared	251 240	37 37	5 4	4 2	3 3	19 17	6 6			23 23			29 29	3 3		120 114		2 2	95.6
12	CORAOPOLIS BORO	5,604	Reported Cleared	813 350	3 2	2	40 6	4 3	207 39	7	1 1		18 10		6 2	31 28	10 7	57 46	332 164	2	93 42	43.1
12	CRAFTON BORO	6,527	Reported Cleared	307 105	2 1	2	26 6	1	85 13	1 1			6 3		1	23 22		21 20	86 34	1	52 5	34.2
12	DORMONT BORO	8,406	Reported Cleared	488 305	55 46	5 1	23 6	5 4	131 15	4		1 2	33 30		5	22 21	13 12	108 101	62 44	4 4	21 19	62.5
12	EAST MCKEESPORT BORO	2,796	Reported Cleared	119	17		5	2	30				2		1		4	9	30		19	
4	EAST PITTSBURGH BORO	1,835	Reported Cleared	307 229	16 15	1 1	5 3	2 2	23 11	4 1		2 2	27 23		4 4	15 15	16 14	16 17	85 68	13 5	78 48	74.6
12	EDGEWOOD BORO	3,011	Reported Cleared	155 94	6 6	4	13 4	2 1	22 5	4 4			10 10			42 41	2 2	6 5	30 8		14 8	60.6
12	EDGEWORTH BORO	1,589	Reported Cleared	2 6				1		1			2			1 3						300.0
12	ELIZABETH BORO	1,457	Reported Cleared	224 165	19 18	1 1	2 2		47 5			1 1	1 1		5 5	10 10	35 35	13 13	34 32		56 42	73.7
12	EMSWORTH BORO	2,373	Reported Cleared	40			1									8	5	3	13		10	
12	ETNA BORO	3,556	Reported Cleared	363 119	36 18		20 1		86 5	2	1		19 10		7 1	34 30	6 5	17 15	112 29		23 5	32.8
12	FOREST HILLS BORO	6,231	Reported	129	8	6	8	1	18	1			5			7	6	21	46		2	

\*\* State Police population is calculated by subtracting the contributing local jurisdiction populations from the county population  
\*\*\* Zero Reporting Agency

**Part II Offenses and Clearances  
By Jurisdiction Within County  
2008**

Submissions	Jurisdiction	Pop	Total	O.Aslt	Forg	Fraud	Embez	StProp	Vand	Weap	Prost	SexOff	Narc	Gamb	FamOff	DUI	Liq	Drunk	Disord	Vagr	Othr	%CIRD
12	FOREST HILLS BORO	6,231	Cleared 96	6		3		1	3	1			5			7	6	21	41		2	74.4
12	FOX CHAPEL BORO	5,130	Reported Cleared 67 54	1 1		1 1			13							6 6	44 44		2 2			80.6
12	GLASSPORT BORO	4,542	Reported Cleared 358 282	14 12	2				75 12			1 1	7 7		1 1	27 27		67 64	84 83		80 75	78.8
12	GREENTREE BORO	4,326	Reported Cleared 170 95	30 18	4	17 3		2 2	26 2	2 2	6 6	4 4	3 2			19 17	4 4	9 9	34 21		10 5	55.9
10	HEIDELBERG BORO	1,145	Reported Cleared 17 4		1								3			5 1	1		5 2		2 1	23.5
12	HOMESTEAD BORO	3,501	Reported Cleared 743 312	139 44	11 2	34 13		5 4	82 11	13 7	2	3 1	80 41		1	7 5	13 10	96 65	132 75	1	124 34	42.0
12	INGRAM BORO	3,366	Reported Cleared 84 54	1		1			26				7 7			12 12	3 3	13 13	12 12		9 7	64.3
12	JEFFERSON HILLS BORO	9,644	Reported Cleared 521 457	4 4	2 2	9 1			51 4			6 6	18 19			55 55	27 27	11 11	142 133	75 75	121 120	87.7
***	LEETSDALE BORO	1,114	Reported Cleared																			
12	LIBERTY BORO	2,432	Reported Cleared 140 136			3 2			2				4 4		5 4	7 7	2 2	15 15	80 80		22 22	97.1
12	LINCOLN BORO	1,120	Reported Cleared 16 14			1 1			3							2 2	5 5	2 2	2 2		1 2	87.5
12	MCKEES ROCKS BORO	6,011	Reported Cleared 610 421	106 91		6		3 2	153 8	1 1	1 1		133 124			36 36	5 5	18 18	66 62		82 73	69.0
12	MILLVALE BORO	3,650	Reported Cleared 276 253	53 51					33 18	5 5			61 61			30 30	27 27	19 16	33 31		15 14	91.7
12	MONROEVILLE BORO	27,531	Reported Cleared 533 335	55 45	3	69 25	1	14 11	143 15	1 1	4 4	5 2	39 35		2 2	68 68	7 6	60 60	42 41		20 20	62.9
12	MOUNT OLIVER BORO	3,647	Reported Cleared 471 472	119 119	5 5	19 19		11 11	132 133	4 4		6 6	65 65		2 2	15 15	1 1	15 15	51 51	2 2	24 24	100.2
12	MUNHALL BORO	11,185	Reported Cleared 945 722	57 55	5 5	15		6 6	174 21	13 13		1 1	89 89		144 144	16 16	23 23	50 50	196 196		156 103	76.4
12	NORTH BRADDOCK BORO	5,811	Reported Cleared 79 6	11 2		2		1	10	4			2		2	10 2	1	1	33 2		2	7.6
11	OAKDALE BORO	1,436	Reported Cleared 28 7						8			1			8 2						11 5	25.0
12	OAKMONT BORO	6,413	Reported Cleared 375 225	22 20	2 1	20 1		3 1	85 12	1 1		1 1	28 23		3	57 58	13 13	28 28	78 46		34 20	60.0
5	PITCAIRN BORO	3,338	Reported Cleared 60 47	9 9	1				10 3			1 1	4 4			8 8		7 6	15 13		5 3	78.3
12	PLEASANT HILLS BORO	7,734	Reported Cleared 244 60	10 2	3	16 1			44	1		1	18 5		1	94 40	6	19 6	20 4		11 2	24.6
12	PORT VUE BORO	3,838	Reported Cleared 165 147		3 1	4			6 1			2 2	4 4		4 4	2 2	3 3	16 16	63 63		58 51	89.1
12	RANKIN BORO	2,105	Reported Cleared 354 347	32 31		1 1			46 46	10 10			21 21		2	37 34	1 1	3 3	130 130		71 68	98.0
12	ROSSLYN FARMS BORO	424	Reported Cleared																			
12	SEWICKLEY BORO	4,077	Reported Cleared 148 62		1 1	7		1	20 2	1		3 1	14 13		2	26 23	7 7	8 7	42 7		16 1	41.9
12	SEWICKLEY HEIGHTS BOR	916	Reported Cleared																			

\*\* State Police population is calculated by subtracting the contributing local jurisdiction populations from the county population  
\*\*\* Zero Reporting Agency

**Part II Offenses and Clearances  
By Jurisdiction Within County  
2008**

Submissions	Jurisdiction	Pop	Total	O.Aslt	Forg	Fraud	Embez	StProp	Vand	Weap	Prost	SexOff	Narc	Gamb	FamOff	DUI	Liq	Drunk	Disord	Vagr	Othr	%Cld
12	SHARPSBURG BORO	3,258	Reported 373 Cleared 368	56 56	3 3	4 4		3 2	24 21	3 3		2 1	37 37		1 1	24 24	7 7	36 36	116 116		57 57	98.7
12	SPRINGDALE BORO	3,482	Reported 186 Cleared 127	3 2		13 5			22 5			4 4	11 10		4 3	22 22	10 9	7 7	47 36		43 24	68.3
12	SWISSVALE BORO	8,751	Reported 620 Cleared 383	89 60	2	9	4 1	5 3	106 10	7 7		4 1	21 20		7 5	44 41	3 3	44 42	249 178		26 12	61.8
12	TARENTUM BORO	4,526	Reported 986 Cleared 113	9 2	7 2	30 5		3 1	163 6	4 1		4	15 5		7	22 20	1 1	45 17	284 26	1	391 27	11.5
12	PLUM BORO	26,108	Reported 507 Cleared 510	52 51		33 36		4 5	91 91	6 6		7 7	88 88		2 2	128 127	2 2	7 7	64 65	1 1	22 22	100.6
10	TURTLE CREEK BORO	5,544	Reported 33 Cleared 31	4 2									1 1			3 3		4 4	16 16		5 5	93.9
12	VERONA BORO	2,837	Reported 417 Cleared 29	2 1	2	15		2	100 2	1			18 1		11 1	5 2	1	17 6	112 15	1	130 1	7.0
12	WEST HOMESTEAD BORO	1,994	Reported 276 Cleared 276	9 9	1 1	8 8		2 2	10 10	4 4			23 23		4 4	11 11	6 6	50 50	52 52		96 96	100.0
12	WEST MIFFLIN BORO	20,648	Reported 878 Cleared 301	162 64	56 8	51 11		4 4	233 23	6 2		3 2	60 50			51 44	7 6	9 6	186 69		50 12	34.3
12	WEST VIEW BORO	6,669	Reported 423 Cleared 92		1	28 3			99 5	6 2			13 7		1	37 36	4 4	15 11	168 18		51 5	21.7
12	WHITAKER BORO	1,214	Reported 118 Cleared 43	15 1	7 1	4 2			36 7	2 2	1 1		2 2		1	4 2		7 7	27 15	1	11 3	36.4
12	WHITEHALL BORO	13,379	Reported 342 Cleared 316	34 34	6 6	10 10		6 6	34 11	4 1		1 1	14 14		2 2	38 38	16 16	36 36	123 123		18 18	92.4
12	WHITE OAK BORO	7,995	Reported 207 Cleared 165	19 16	4 2	26 8		1 1	25 11	1 1		1 1	65 63			36 36	1 1	8 8	16 16		4 1	79.7
12	WILKINSBURG BORO	17,504	Reported 982 Cleared 75	152 14	9	63 7		16	3	37	2	18 1	139 11		12	31 3	1	24 1	94 9	3	378 29	7.6
12	BELL ACRES BORO	1,372	Reported 2 Cleared	1									1									
12	FRANKLIN PARK BORO	12,109	Reported 324 Cleared 194	2 2	1	27 9		1	74 12	4 3			84 83			39 39	15 15	1 1	50 22		26 8	59.9
**	LIQUOR ENFORCEMENT	4,691	Reported 68 Cleared 68		12 12									14 14			37 37	3 3	2 2			100.0
**	STATE POLICE	4,691	Reported 881 Cleared 780	36 35	26 20	10 12	4 5	58 22	16 9	3 4	7 6	5 2	177 135		5	386 386	19 18	10 10	45 43		74 73	88.5
	DRUG ENFORCEMENT		Reported 36 Cleared 36										36 36									100.0
	County Total	1,210,842	Reported 68,632	9,379	827	3,364	81	571	13,716	876	491	649	6,635	65	547	5,444	1,517	3,090	11,727	161	9,492	
	Rate Per 100,000		5,668.1	774.6	68.3	277.8	6.7	47.2	1,132.8	72.3	40.6	53.6	548.0	5.4	45.2	449.6	125.3	255.2	968.5	13.3	783.9	
			Cleared 40,306	6,407	461	1,024	54	412	2,196	667	482	452	5,935	48	322	5,047	1,414	2,722	7,027	113	5,523	58.7

\*\* State Police population is calculated by subtracting the contributing local jurisdiction populations from the county population  
\*\*\* Zero Reporting Agency

**Part II Offenses and Clearances  
By Jurisdiction Within County  
2008**

Submissions	Jurisdiction	Pop	Total	O.Aslt	Forg	Fraud	Embez	StProp	Vand	Weap	Prost	SexOff	Narc	Gamb	FamOff	DUI	Liq	Drunk	Disord	Vagr	Othr	%Cld
<b>ARMSTRONG COUNTY</b>																						
***	BETHEL TWP	1,203	Reported Cleared																			
12	EAST FRANKLIN TWP	3,944	Reported Cleared	65 25	2 2	1 1	56 20									1 1	1 1		2 2		2 2	38.5
12	GILPIN TWP	2,514	Reported Cleared	51 18		2		1	5			2	4 1		1 1	19 9	2 1	1	5 2		9 4	35.3
12	KISKIMINETAS TWP	4,755	Reported Cleared	482 74	11 11	4	4 1		44 1				7 3		43 1	56 46	6 3		16 8		291 32	15.4
12	MANOR TWP	3,934	Reported Cleared	56 56					3 3			1 1	1 1			5 5		3 3	11 11		32 32	100.0
***	NORTH BUFFALO TWP	2,788	Reported Cleared																			
12	SOUTH BUFFALO TWP	2,794	Reported Cleared	52 34	3 3	1 1	3 2		16 4							1 1	2 2		18 14		8 7	65.4
12	PARKER CITY	745	Reported Cleared	7 7												2 2		1 1	2 2		2 2	100.0
11	APOLLO BORO	1,628	Reported Cleared	3			1		1												1	
12	FORD CITY BORO	3,157	Reported Cleared	187 147	33 27			1 1	25 4			1 1	10 10		4 3	25 25	10 10	11 11	24 24		43 31	78.6
11	FREEPORT BORO	1,805	Reported Cleared	101 90					15 9							5 5	26 26	8 8	23 23		24 19	89.1
4	KITTANNING BORO	4,342	Reported Cleared	120 119	15 15	8 8		1 1	1 1	1 1		1 1	13 13		1 1	5 5	2 2	8 7	59 59		5 5	99.2
12	LEECHBURG BORO	2,203	Reported Cleared	110 89	6 6	1 1			18 5				4 4		7 5	32 32	1 1	8 8	19 19		14 8	80.9
***	WEST KITTANNING BORO	1,136	Reported Cleared																			
**	LIQUOR ENFORCEMENT	31,683	Reported Cleared	3 3													3 3					100.0
**	STATE POLICE	31,683	Reported Cleared	1,282 991	300 283	10 7	46 21	2 1	15 6	226 55	3 2	1 10	98 81		2 1	218 218	76 76	22 22	102 91		142 117	77.3
County Total		68,631	Reported	2,519	370	27	110	2	18	354	4	1	24		58	369	129	62	281		573	
Rate Per 100,000			Cleared	3,670.4	539.1	39.3	160.3	2.9	26.2	515.8	5.8	1.5	35.0		84.5	537.7	188.0	90.3	409.4		834.9	
				1,653	347	18	44	1	8	82	3	13	113		12	348	124	60	255		225	65.6

\*\* State Police population is calculated by subtracting the contributing local jurisdiction populations from the county population  
\*\*\* Zero Reporting Agency

**Part II Offenses and Clearances  
By Jurisdiction Within County  
2008**

Submissions	Jurisdiction	Pop	Total	O.Ast	Forg	Fraud	Embez	StProp	Vand	Weap	Prost	SexOff	Narc	Gamb	FamOff	DUI	Liq	Drunk	Disord	Vagr	Othr	%Cld
<b>BEAVER COUNTY</b>																						
12	BEAVER CO SHERIFF		Reported 39	6 6				1 1	1 1	1 1		1 1	1 1				2 2	1 1	10 10		15 15	100.0
12	PSU BEAVER CAMPUS		Reported 33	4 3					13 3				8 3				1 1		3 1		4 4	45.5
12	HARMONY TWP	3,050	Reported 260	18 17		40 33		4 4	25 4	2 2		6 5	12 12		3 3	26 26	12 12	5 5	28 28		79 30	69.6
12	HOPEWELL TWP	12,303	Reported 357	9 5	1 1	31 6		3 3	59 8	3 3		8 2	11 7			32 32	3 3	6 6	66 61	1 1	124 65	56.0
12	PATTERSON AREA	3,566	Reported 168	10 9	1 1	7 4			70 33			2 2	5 5			8 8		8 8	13 9		44 36	68.5
12	ROCHESTER TWP	2,862	Reported 123	8 7	1 1	2 1			38 4			1 1	7 4			26 25		4 4	9 9	5 5	22 7	45.5
12	BRIGHTON TWP	7,903	Reported 136	13 13	2 3	1 1			4 4			1 1	7 7			43 43	3 3	4 4	19 19		39 39	100.7
12	CENTER TWP	11,680	Reported 797	1 1	1 1	54 3		1 1	168 6	5 2			55 20		6 6	29 24	8 6	7 3	223 21	14 14	225 23	13.8
12	CHIPPEWA TWP	9,688	Reported 275	7 7	1 1				99 4				6 6			7 7	1 1	10 10	20 18		124 59	40.7
***	DARLINGTON TWP	1,998	Reported Cleared																			
12	FRANKLIN TWP	4,290	Reported 148		2 2	13 4		4 4	40 1	1 1		1 1	5 1			8 4		2 2	46 5	1 1	25 2	14.9
12	INDEPENDENCE TWP	2,681	Reported 69	30 21	3 2			1 1	14 5			1 1	1 1			4 5			10 6		5 3	62.3
12	MARION TWP	880	Reported Cleared	8		2			2				1			1			1	1		
12	NEW SEWICKLEY TWP	7,586	Reported 231	28 22		5 2		1 1				2 2	3 2		4 2	49 46		3 3	12 10	7 3	117 48	59.7
12	NORTH SEWICKLEY TWP	5,620	Reported 67	1 38	3 2			1 1	17 5				4 4		1 1	17 17		2 1	15 4	2 1	4 3	56.7
11	RACoon TWP	3,211	Reported 147			4			19							2			19	8	95	.7
12	SOUTH BEAVER TWP	2,819	Reported 38	1 26					13 1				1 1		2 2	8 8		3 3	3 3		7 7	68.4
12	WHITE TWP	1,309	Reported 16	3 13		3 2	1 1									1 1	2 2	1 1	1 1		4 2	81.3
12	BEAVER FALLS CITY	9,024	Reported 1,486	31 16	13 7	57 22		9 5	255 21	35 4	13 7	9 1	59 17		13 1	31 16		93 55	665 136	13 7	190 58	25.1
12	ALIQUIPPA BORO	10,659	Reported 474	88 57				14 14	122 15	3 3		1 1	68 68		2 2	48 48	6 6	10 10	65 65		47 47	70.9
12	AMBRIDGE BORO	7,006	Reported 825	78 61	10 9	48 15		2 2	139 35	10 3	2 1	4 2	56 45		3 1	26 23	11 9	65 54	291 130	5 2	75 40	52.4
2	BADEN BORO	4,008	Reported 44			6		1 1	6	1 1		1 1	6			1			15 1		7	2.3
12	BEAVER BORO	4,364	Reported 178	27 25	14 4		1 1	1 1	38 10	2 2			9 7		2 2	13 13	4 4	1 1	50 34	2 2	14 10	65.2
12	BRIDGEWATER BORO	877	Reported 108	13 12	2 2			1 1	9 9	1 1		1 1	3 3			36 36	2 2	8 8	6 6	6 6	20 18	96.3
12	EAST ROCHESTER BORO	562	Reported 15	15 10																		66.7

\*\* State Police population is calculated by subtracting the contributing local jurisdiction populations from the county population  
\*\*\* Zero Reporting Agency

**Part II Offenses and Clearances  
By Jurisdiction Within County  
2008**

Submissions	Jurisdiction	Pop	Total	O.Aslt	Forg	Fraud	Embez	StProp	Vand	Weap	Prost	SexOff	Narc	Gamb	FamOff	DUI	Liq	Drunk	Disord	Vagr	Othr	%Cld								
12	EAST VALE BORO		Reported Cleared	4 4	2 2														2 2			100.0								
12	ECONOMY BORO	9,084	Reported Cleared	16 11	16 11																	68.8								
12	FREEDOM BORO	1,592	Reported Cleared	166 127	52 42	6 4			57 35	1 1		1 1	2		2 2	17 17		4 4	14 12	1 1	9 7	76.5								
12	INDUSTRY BORO	1,790	Reported Cleared	117 71	1 1				13 3			1 1	13 11			12 12	3 3	2 2	37 18		29 19	60.7								
12	KOPPEL BORO	772	Reported Cleared	96 19	1 1	1 1			26 2	1 1			1 1			9 6	1 1	2	26 4	1 1	17 1	19.8								
12	MIDLAND BORO	2,841	Reported Cleared	265 252	123 113	1 1			18 9			1	21 25	1 1		7 7		4 4	50 45		37 45	95.1								
12	MONACA BORO	5,737	Reported Cleared	421 306	37 30	7 3			89 41	1 1			27 16	1		68 65	3 2	34 32	81 66	3 2	67 47	72.7								
12	NEW BRIGHTON BORO	9,320	Reported Cleared	2,018 270	11 4	12 2			72 6			9 7	397 22	14 4		1 1	6 1	57 34		35 2	40 38	14 9	63 45	748 69	4 1	535 26	13.4			
12	ROCHESTER BORO	3,644	Reported Cleared	98 56	98 56																	57.1								
12	SHIPPINGPORT BORO	219	Reported Cleared	8 7		1			1 1										5 5		1 1	87.5								
***	SOUTH HEIGHTS BORO	491	Reported Cleared																											
12	WEST MAYFIELD BORO	1,076	Reported Cleared	29 18	3 1				3 2	1 1			2 2			2 2	1 1	2 2	7 4		4 2	62.1								
12	OHIOVILLE BORO	3,611	Reported Cleared	197 157	31 26				1 1			2	31 21	6 6		1 1			12 12		46 31	79.7								
**	LIQUOR ENFORCEMENT	13,228	Reported Cleared																											
**	STATE POLICE	13,228	Reported Cleared	989 615	132 122	18 8			40 20	3 4		41 22	245 75	14 16		14 6	131 80		3				114 114	8 8	11 9	69 50		149 78	62.2	
County Total		171,351	Reported	10,466	898	100			409	5		98	2,031	102		16	63	587	2				127	692	86	355	2,641	74	2,180	
Rate Per 100,000			Cleared	6,107.9	524.1	58.4			238.7	2.9		57.2	1,185.3	59.5		9.3	36.8	342.6	1.2				74.1	403.8	50.2	207.2	1,541.3	43.2	1,272.2	43.3
				4,531	705	51			126	6		61	376	50		8	24	387	4				64	650	76	277	865	28	773	

\*\* State Police population is calculated by subtracting the contributing local jurisdiction populations from the county population  
\*\*\* Zero Reporting Agency

**Part II Offenses and Clearances  
By Jurisdiction Within County  
2008**

Submissions	Jurisdiction	Pop	Total	O.Aslt	Forg	Fraud	Embez	StProp	Vand	Weap	Prost	SexOff	Narc	Gamb	FamOff	DUI	Liq	Drunk	Disord	Vagr	Othr	%Cld
<b>BEDFORD COUNTY</b>																						
12	LIBERTY TWP	1,434	Reported Cleared	1												1						
12	BEDFORD BORO	2,996	Reported Cleared	63 39	4 1	1 1	3		17 2				2 2			5 5	4 4	2 2	15 12		10 10	61.9
12	EVERETT BORO	1,846	Reported Cleared	96 70	8 6		4 3		27 10			1	5 5			7 6	1 1	9 9	18 19		16 11	72.9
***	SAXTON BORO	755	Reported Cleared																			
**	LIQUOR ENFORCEMENT	42,549	Reported Cleared	1 1													1 1					100.0
**	STATE POLICE	42,549	Reported Cleared	1,472 949	356 281	30 14	94 24	8 5	13 12	247 59	7 7	46 17	61 54		2 1	163 163	72 72	21 21	113 101		239 118	64.5
***	DRUG ENFORCEMENT		Reported Cleared																			
County Total		49,580	Reported	1,633	368	31	101	8	13	291	7	47	68		2	176	78	32	146		265	
Rate Per 100,000			Cleared	3,293.7	742.2	62.5	203.7	16.1	26.2	586.9	14.1	94.8	137.2	.0	4.0	355.0	157.3	64.5	294.5	.0	534.5	
				1,059	288	15	27	5	12	71	7	17	61		1	174	78	32	132		139	64.8

\*\* State Police population is calculated by subtracting the contributing local jurisdiction populations from the county population  
\*\*\* Zero Reporting Agency

**Part II Offenses and Clearances  
By Jurisdiction Within County  
2008**

Submissions	Jurisdiction	Pop	Total	O.Aslt	Forg	Fraud	Embez	StProp	Vand	Weap	Prost	SexOff	Narc	Gamb	FamOff	DUI	Liq	Drunk	Disord	Vagr	Othr	%Cld	
<b>BERKS COUNTY</b>																							
12	KUTZTOWN UNIV OF PA		Reported Cleared	321 212	6 5			3		1 1	125 37	2	21 26	3 3		9 9	50 51	26 26	63 44		12 10	66.0	
12	BERKS CO DET		Reported Cleared	545 396	1	2 4	77 58	3					172 76		260 230						30 28	72.7	
12	PSU BERKS CAMPUS		Reported Cleared	73 33	1 1		1 1	1	26 1				6 6				14 15		19 8		5 1	45.2	
12	COLEBROOKDALE DISTRIC	6,434	Reported Cleared	281 76	7 5		16 6		85 6	3		1 1	4 5		2	24 23	3 3	9	101 24	1	25 3	27.0	
12	MUHLENBERG TWP	18,589	Reported Cleared	775 523	29 30	24 4	85 42	19 3	172 16	6 6		8 8	19 35		12 11	55 70	9 10	49 50	153 142		135 96	67.5	
12	CUMRU TWP	17,542	Reported Cleared	570 289	37 38	1	66 18	5 4	232 9			6 5	26 24			56 59	12 11	12 12	24 24		94 84	50.7	
12	AMITY TWP	11,874	Reported Cleared	288 197	19 19	9 3	40 11	1 1	65 10			1 3	10 10		1	31 32	22 22	15 15	23 21		51 49	68.4	
12	BERN TWP	7,180	Reported Cleared	251 169	34 26		6 3	2 2	30 4				24 19		14 1	45 35	14 9	16 15	42 34		24 21	67.3	
12	BETHEL TWP	4,539	Reported Cleared	151 132	1 1		4 4		18 5				1 1			1 1		2 2	7 7		117 111	87.4	
12	BRECKNOCK TWP	4,926	Reported Cleared	99 57	10 7		13 2	2 2	25 2			1 1	5 5			23 23	1 1		4 4		15 10	57.6	
12	CAERNARVON TWP	3,461	Reported Cleared	173 114	8 7	5 3	18 8	1	38 5	1		2 1	8 10			11 11	4 4	9 9	15 14		53 41	65.9	
12	DOUGLASS TWP	3,526	Reported Cleared	70 2			10		20							2 2		2	8	1	27	2.9	
12	EXETER TWP	26,988	Reported Cleared	1,065 661	52 43	14 4	81 22	17 17	245 11	3 2		11 4	62 57		4 2	133 129	20 19	53 53	86 76		284 222	62.1	
12	HEIDELBERG TWP	1,764	Reported Cleared	49 44	1 1		1		7 3	1 1						1 1			32 32		6 6	89.8	
12	CENTRAL BERKS REGIONA	7,468	Reported Cleared	186 109	7 9	2 1	9 3		74 4			1	4 4		1	43 43	8 8	9 9	11 12		17 15	58.6	
12	LOWER HEIDELBERG TWP	5,369	Reported Cleared	112 87			3 2		25 1				6 6			27 27	17 17	11 11	18 18		5 5	77.7	
12	NORTHERN BERKS REGION	12,425	Reported Cleared	723 489	7 7	6 1	46 30	1	202 28	1		1	13 13		125 123	90 90	16 16	20 20	99 77		96 83	67.6	
12	MARION TWP	1,745	Reported Cleared	2					2														
9	OLEY TWP	3,655	Reported Cleared	137 121			5 1	1 1	6			1	10 10			33 33	3 3	6 6	49 49		23 18	88.3	
12	ROBESON TWP	7,640	Reported Cleared	125 101	1 1		3		25 6				1 1			16 16	8 8	9 9	5 5		57 55	80.8	
12	SOUTH HEIDELBERG TWP	7,264	Reported Cleared	364 281	26 24	2	34 25		60 6	1 1			10 9			21 21	15 15	7 7	39 33		149 140	77.2	
12	SPRING TWP	26,765	Reported Cleared	954 503	23 23	8 7	112 43		396 15	2 2		9 8	26 26		9 9	56 56	26 26	10 10	43 43		234 235	52.7	
12	TILDEN TWP	3,831	Reported Cleared	84 46		3	4 1		20			1				6 6		6 5	10 9		35 24	54.8	
12	TULPEHOCKEN TWP	3,564	Reported Cleared	18			3		13									1	1				
12	READING CITY	80,860	Reported Cleared	8,738 6,074	1,986 1,610	65 45	450 115	19 16	47 47	1,849 246	79 75	43 46	120 51	785 745		10 10	222 204	39 38	452 451	797 694	4 4	1,771 1,677	69.5

\*\* State Police population is calculated by subtracting the contributing local jurisdiction populations from the county population  
\*\*\* Zero Reporting Agency

**Part II Offenses and Clearances  
By Jurisdiction Within County  
2008**

Submissions	Jurisdiction	Pop	Total	O.Aslt	Forg	Fraud	Embez	StProp	Vand	Weap	Prost	SexOff	Narc	Gamb	FamOff	DUI	Liq	Drunk	Disord	Vagr	Othr	%CIRD	
12	BALLY BORO	1,100	Reported Cleared	1 1												1 1						100.0	
12	BERNVILLE BORO	883	Reported Cleared	16 15	3 3				1							2 2			1 1		9 9	93.8	
12	BIRDSBORO BORO	5,193	Reported Cleared	188 99	14 13	1 1	2 1		80 11	1 1			2 2			10 10	2 2	6 6	23 19		47 33	52.7	
12	BOYERTOWN BORO	3,941	Reported Cleared	400 249	31 26	3 1	23 8		71 7			5 5	10 7			11 11	8 8	15 14	81 62	3 3	139 96	62.3	
12	FLEETWOOD BORO	4,014	Reported Cleared	163 91		1			70 2	1 1			6 6			27 24	8 8	6 6	26 26		18 18	55.8	
12	HAMBURG BORO	4,178	Reported Cleared	293 237	36 35	4 3	19 11		62 17	2 1		1 1	15 17			52 51	10 10	7 7	51 51		34 33	80.9	
12	KUTZTOWN BORO	5,091	Reported Cleared	735 301	62 52	1 1	17 1	1 1	349 16	2 1		5 2	15 9			32 27	52 44	34 32	120 92	1	40 21	41.0	
12	LAURELDALE BORO	3,770	Reported Cleared	105 73	2 2	1 1	4 4		28 1			3 2	2 2			23 23		6 6	4 4		27 26	69.5	
12	MOHNTON BORO	3,093	Reported Cleared	168 107			6		45 1			1 1	3 2		42 41	8 8	3 3		7 6		53 45	63.7	
12	ROBESONIA BORO	2,058	Reported Cleared	43 26	1 1	2 2	2 2		20 3			1 1				2 2	3 3	1 1	11 11			60.5	
12	SHILLINGTON BORO	5,022	Reported Cleared	177 67	6 4		6 2		96 3	1 1		2	1 1		1 1	17 17	3 3	3 3	23 17		18 15	37.9	
12	SINKING SPRING BORO	3,603	Reported Cleared	143 103	9 9		6 4		52 20		1		8 7			17 17	12 12	8 7	16 16		14 11	72.0	
12	BERKS-LEHIGH REGIONAL	28,644	Reported Cleared	650 443	20 21	9 6	40 22	1 1	221 38	1 1		3 2	86 84		1 1	108 108	17 17	32 32	37 37		74 73	68.2	
12	WERNERSVILLE BORO	2,501	Reported Cleared	105 82	4 4		4 3		26 4			1 1	6 6		1 1	20 20	2 2	16 16	14 14		11 11	78.1	
12	WEST READING BORO	4,050	Reported Cleared	618 383	30 23	6 2	15 4	1 1	160 9	3 3		1	41 33		5 4	47 44	10 10	26 25	148 130	5 4	120 91	62.0	
12	WOMELSDORF BORO	2,824	Reported Cleared	135 93	17 14		13 6		36 5			2 2			1 1	1 1	1 1	1 1	8 8		55 54	68.9	
12	WYOMISSING BORO	10,448	Reported Cleared	430 253	12 11	24 4	62 14	15 7	70 3	2 2		1 2	32 26		1	56 52	29 22	20 19	46 38		60 53	58.8	
**	LIQUOR ENFORCEMENT	65,224	Reported Cleared	19 19													19 19					100.0	
**	STATE POLICE	65,224	Reported Cleared	2,007 1,234	417 409	15 6	152 47		42 25	520 75	12 15	5 5	22 18	226 146	10	4 5	143 143	34 34	16 18	235 176	2 1	152 111	61.5
County Total		423,046	Reported	22,550	2,920	207	1,461	35	154	5,667	122	49	212	1,666	13	494	1,482	494	921	2,500	17	4,136	
Rate Per 100,000			Cleared	5,330.4	690.2	48.9	345.4	8.3	36.4	1,339.6	28.8	11.6	50.1	393.8	3.1	116.8	350.3	116.8	217.7	591.0	4.0	977.7	
				14,592	2,484	100	524	24	109	630	115	51	121	1,436	3	442	1,452	474	903	2,078	12	3,634	64.7

\*\* State Police population is calculated by subtracting the contributing local jurisdiction populations from the county population  
\*\*\* Zero Reporting Agency

**Part II Offenses and Clearances  
By Jurisdiction Within County  
2008**

Submissions	Jurisdiction	Pop	Total	O.Aslt	Forg	Fraud	Embez	StProp	Vand	Weap	Prost	SexOff	Narc	Gamb	FamOff	DUI	Liq	Drunk	Disord	Vagr	Othr	%Cld
<b>BLAIR COUNTY</b>																						
12	PSU ALTOONA CAMPUS		Reported Cleared	101 93	4 7				14 5	1 1			9 9			3 3	59 59		8 7			92.1
11	TYRONE AREA SCHOOL DI		Reported Cleared	40 40	1 1					1 1									13 13		25 25	100.0
12	ALLEGHENY TWP	6,903	Reported Cleared	262 172	62 58	5 3	10 2	2 1	1 1	30 2	1 1	5 2	6 5			39 37	6 6	10 7	39 20		46 28	65.6
12	BLAIR TWP	4,734	Reported Cleared	177 87	6 5	2 2	10 4		2 1	25 3	4		11 8			33 31	3 3	8 4	45 15		28 11	49.2
3	FREEDOM TWP	3,168	Reported Cleared	10 1	2					4						1			3 1			10.0
12	GREENFIELD TWP	3,742	Reported Cleared	487 48	2	7	13		3	97 3	4		32 2		6 1	51 7	8 1	11	159 28		85 6	9.9
12	LOGAN TWP	11,859	Reported Cleared	328 254	6 4	12 14	13 10		10 6	75 17	6 6	2 1	35 31		2 1	44 44	24 27	17 18	65 59		17 16	77.4
12	ALTOONA CITY	46,236	Reported Cleared	3,082 2,330	856 691	32 25	111 34	2 1	17 15	368 29	12 11	55 25	429 419		22 16	247 247	124 120	212 211	157 115		438 371	75.6
12	BELLWOOD BORO	1,872	Reported Cleared	90 68	3 1				2 1	13 3			2 2		1 1	1 1		5 5	12 9		51 45	75.6
12	DUNCANSVILLE BORO	1,169	Reported Cleared	105 5	1	3	8		1	14	2		7			34 5	4	4	17		10	4.8
12	HOLLIDAYSBURG BORO	5,530	Reported Cleared	339	42	1	8	1	2	48	2		26		1	41	9	20	97		41	
12	MARTINSBURG BORO	2,120	Reported Cleared	85 28	1 3		4 2			30 6		1	11 1			6 4		2 1	27 9	1	2 2	32.9
12	ROARING SPRING BORO	2,257	Reported Cleared	140 31	2 2	3 2	9 4			62 10	2		3 1		1	1 1			49 9	2	6 2	22.1
12	WILLIAMSBURG BORO	1,251	Reported Cleared	126 6	3 1		4		3	31 1			3		1	12		1	56 4	5	7	4.8
**	LIQUOR ENFORCEMENT	34,195	Reported Cleared	15 13		6 6											9 7					86.7
**	STATE POLICE	34,195	Reported Cleared	801 614	178 158	6 7	34 20	3 1	19 14	104 33	5 6	20 12	89 64		2 2	127 127	25 24	10 10	80 54		99 82	76.7
***	DRUG ENFORCEMENT		Reported Cleared																			
County Total		125,036	Reported	6,188	1,169	77	227	8	60	915	40	92	663		36	640	271	300	827	8	855	
Rate Per 100,000			Cleared	4,949.0	934.9	61.6	181.5	6.4	48.0	731.8	32.0	73.6	530.2	.0	28.8	511.9	216.7	239.9	661.4	6.4	683.8	
				3,790	931	59	78	3	37	112	26	40	542	.0	21	507	247	256	343		588	61.2

\*\* State Police population is calculated by subtracting the contributing local jurisdiction populations from the county population  
\*\*\* Zero Reporting Agency

**Part II Offenses and Clearances  
By Jurisdiction Within County  
2008**

Submissions	Jurisdiction	Pop	Total	O.Aslt	Forg	Fraud	Embez	StProp	Vand	Weap	Prost	SexOff	Narc	Gamb	FamOff	DUI	Liq	Drunk	Disord	Vagr	Othr	%Cld
<b>BRADFORD COUNTY</b>																						
12	BRADFORD CO SHERIFF		Reported Cleared																			
12	ATHENS TWP	5,018	Reported Cleared	312 133	46 32	13		3 2	28 1		1	6 1	21 15		1 1	20 19	15 10	8 7	34 18		116 27	42.6
2	ULSTER TWP	1,278	Reported Cleared																			
12	ATHENS BORO	3,217	Reported Cleared	419 237	30 32	3 1	7 4	1	53 8	2 2		4	15 13		2	18 18	11 8	10 8	181 108		82 35	56.6
12	CANTON BORO	1,700	Reported Cleared	59 39	2 1		1		5 1			2 2	2 2			9 9	5 4	6 6	11 8		16 6	66.1
12	SAYRE BORO	5,457	Reported Cleared	437 87	11 2	5 1	13 1	2 1	106 10	1 1		7 1	6 1		5	25 13	6 1	22 12	160 35	1	67 8	19.9
12	SOUTH WAVERLY BORO	963	Reported Cleared	64 4	3 1	1	2		12			1			3	5 1	2		27 2		8	6.3
12	TOWANDA BORO	2,833	Reported Cleared	388 18	13 6		3	2	79	3		2	10		6	22 3	2	29 2	178 7	3	36	4.6
12	TROY BORO	1,464	Reported Cleared	146 33	7 1	1	3		20 1		1		5 2		3	13 11	7 6	2 1	67 8	1 1	16 2	22.6
**	LIQUOR ENFORCEMENT	39,353	Reported Cleared	2 2													2 2					100.0
**	STATE POLICE	39,353	Reported Cleared	1,479 1,089	421 401	5 6	47 20	3 3	9 4	267 69	4 1	41 21	44 34		7 4	133 133	41 37	17 17	235 195		205 144	73.6
	DRUG ENFORCEMENT		Reported Cleared	6 6									4 4								2 2	100.0
County Total		61,283	Reported	3,312	533	15	89	3	17	570	10	63	107		27	245	91	94	893	5	548	
Rate Per 100,000			Cleared	5,404.4 1,648	869.7 476	24.5 8	145.2 25	4.9 3	27.7 7	930.1 90	16.3 4	102.8 25	174.6 71		.0 5	399.8 207	148.5 68	153.4 53	1,457.2 381	8.2 1	894.2 224	49.8

\*\* State Police population is calculated by subtracting the contributing local jurisdiction populations from the county population  
\*\*\* Zero Reporting Agency

**Part II Offenses and Clearances  
By Jurisdiction Within County  
2008**

Submissions	Jurisdiction	Pop	Total	O.Aslt	Forg	Fraud	Embez	StProp	Vand	Weap	Prost	SexOff	Narc	Gamb	FamOff	DUI	Liq	Drunk	Disord	Vagr	Othr	%Cld
<b>BUCKS COUNTY</b>																						
12	BUCKS CO DET		Reported Cleared	26 4	1 1	3 1				7 1		2 1	4		2						7 1	15.4
12	BRISTOL TWP	53,748	Reported Cleared	3,739 1,310	274 168	9 1	383 19	11 7	996 49	33 13	32 25	54 22	202 163	9	13 8	202 200	26 17	228 171	860 344	49 8	358 94	35.0
12	BEDMINSTER TWP	6,228	Reported Cleared	200 63		2 3	21 3	2 2	32 7	1 1			11 4			30 19	3 3	1 1	46 10	1 1	50 12	31.5
12	BENSALEM TWP	58,400	Reported Cleared	2,697 1,481	215 185	28 18	383 46	53 54	902 70	12 11	9 9	25 15	285 287	3	2	251 250	49 49	98 98	199 198		186 186	54.9
12	BUCKINGHAM TWP	19,437	Reported Cleared	273 239	10 9	38 16			9 3	4 4		5 3	31 34			103 103	16 16	11 11	22 19		24 21	87.5
12	DOYLESTOWN TWP	18,752	Reported Cleared	549 188	36 14	2 1	61 4		153 6	1 1		6 1	55 39			69 68	26 19	21 15	110 16	1	8 4	34.2
12	FALLS TWP	33,696	Reported Cleared	1,319 923	108 102	4 1	57 25	6 8	384 35	3 3		19 13	90 91		2	226 226	34 34	50 49	103 103		225 225	70.0
12	HILLTOWN TWP	13,494	Reported Cleared	839 431	10 10	3 2	84 8	4 4	147 5	1		2	33 33		1	215 184	36 36	37 37	123 57	18	125 55	51.4
12	LOWER MAKEFIELD TWP	32,212	Reported Cleared	599 199	12 7	4 1	105 16	1	198 2	1		7 2	35 32		2	55 56	13 12	10 9	114 39	7 6	33 15	33.2
12	LOWER SOUTHAMPTON TWP	19,084	Reported Cleared	727 389		10 2	133 11	4 4	213 12	4 4		4 2	46 45		5 3	136 136	35 35	33 33	53 52		51 50	53.5
12	MIDDLETOWN TWP	46,788	Reported Cleared	2,414 1,148	219 184	26 16	338 101	33 15	607 59	8 7		29 7	105 103		11 4	316 317	35 34	45 45	473 139	8	161 117	47.6
12	NEW BRITAIN TWP	11,003	Reported Cleared	252 124	7 7	1 1	37 16	1	55 4	2 2		3 2	14 7		2	65 60	4 3	8 5	37 11	1	15 4	49.2
12	NEWTOWN BORO	2,371	Reported Cleared	154 120	3 3	1 1	10		24				9 9			55 55	18 18	14 14	20 20			77.9
12	NORTHAMPTON TWP	40,879	Reported Cleared	633 302	26 21	1	51 17		190 13		1	3	36 24	1	1	84 81	39 36	7 7	46 33		147 69	47.7
12	PLUMSTEAD TWP	11,825	Reported Cleared	232 118	21 11	4 2	49 16	1	36 1	1 1		5 2	20 12			50 45	4 4	6 6	18 9		17 9	50.9
12	RICHLAND TWP	12,700	Reported Cleared	289 112	14 11	4 1	12 2	4 2	71 4	1 1		6 1	6 6			44 39	2 2	4 4	36 16	2	83 23	38.8
12	SOLEBURY TWP	8,795	Reported Cleared	323 163	12 8		49 11		39 2	2 2		1	15 15		2	76 73	10 7	13 13	34 9	2 2	68 20	50.5
12	SPRINGFIELD TWP	5,084	Reported Cleared	90 31	8 7		11 1	2	20 2			1	2 1			3 3			23 10	4 1	16 5	34.4
12	TINICUM TWP	4,224	Reported Cleared	60 21	6 2	3 1	4 1	1	27 1				2 2			8 7	1	1	5 2		2 3	35.0
12	UPPER MAKEFIELD TWP	8,509	Reported Cleared	159 110			23 5		28 5	1		1	7 7			63 63	9 9	5 5	15 10		7 4	69.2
12	UPPER SOUTHAMPTON TWP	15,249	Reported Cleared	436 211	7 5	5 2	62 6	3 1	101 12	1		1	31 27		-1	101 88	23 17	11 6	40 18		51 28	48.4
12	WARMINSTER TWP	33,702	Reported Cleared	1,879 1,212	158 142	18 12	101 13	7 2	309 44	6 7		16 10	67 50			88 91	39 36	92 90	788 588		190 127	64.5
12	WARRINGTON TWP	23,162	Reported Cleared	440 267	25 31	7 2	58 14	1 1	107 4	2 2		7 4	28 20		4	94 95	18 18	20 20	33 27		32 27	60.7
12	WARWICK TWP	14,715	Reported Cleared	423 274	9 6		51 8	1 1	93 4	2 2		2 1	87 74		4	78 78	59 59	5 5	18 18		14 14	64.8
12	BRISTOL BORO	9,633	Reported Cleared	637 361	80 32	2 2	4 2	22	171 10	56 18	1 1	4 1	22 38		1	17 14	6 6	42 42	116 114		92 81	56.7

\*\* State Police population is calculated by subtracting the contributing local jurisdiction populations from the county population  
\*\*\* Zero Reporting Agency

**Part II Offenses and Clearances  
By Jurisdiction Within County  
2008**

Submissions	Jurisdiction	Pop	Total	O.Aslt	Forg	Fraud	Embez	StProp	Vand	Weap	Prost	SexOff	Narc	Gamb	FamOff	DUI	Liq	Drunk	Disord	Vagr	Othr	%CIRD	
12	CHALFONT BORO	4,186	Reported Cleared	151 8	1	8			51				7 2			40 5	12		29 1		3	5.3	
12	DOYLESTOWN BORO	8,142	Reported Cleared	664 524	31 30	25 21	24 12	1 1	128 20	2 2		4 3	35 33		1 1	67 68	34 33	88 88	107 104	2 2	115 106	78.9	
12	DUBLIN BORO	2,142	Reported Cleared	38 24	1 1	1	2 2		2			1	2			5 3	5 3	4 4	13 9		2 2	63.2	
12	HULMEVILLE BORO	873	Reported Cleared	20 17					3							16 16		1 1				85.0	
12	IVYLAND BORO	842	Reported Cleared	183 26			2		7				1		1				1	11	160 26	14.2	
12	LANGHORNE MANOR BORO		Reported Cleared	14 4					8 1							1 1			3 2		2	28.6	
12	MORRISVILLE BORO	9,604	Reported Cleared	542 313	11 6	10 3	33 15	18 3	117 36	4 1	2 2	1	47 44		2	37 31	2 2	13 11	196 119	1 1	48 39	57.7	
12	NEW BRITAIN BORO	2,270	Reported Cleared	147 41		1	17	1	27			2	7 3			29 25	6 5	3 1	40 4		14 3	27.9	
12	NEW HOPE BORO	2,272	Reported Cleared	263 91	5 2		17 1		41 2			1	8 8			55 49	3 3	25 11	76 14	2	30 1	34.6	
12	NEWTOWN TWP	18,966	Reported Cleared	686 431	31 26	24 22	60 39	1 1	119 32	2 1		2 3	54 54		2	97 98	21 21	4 4	149 87	13 9	107 34	62.8	
12	PERKASIE BORO	8,633	Reported Cleared	580 318	10 7	3 1	46 13	-1	3 8	109 8		9 5	42 34		5 4	94 94	27 26	37 37	141 58		55 30	54.8	
12	QUAKERTOWN BORO	8,656	Reported Cleared	518 382	12 13	11 11	24 15	1	133 28	2 1		1 1	38 45			120 120	19 19	32 32	73 58	2	53 38	73.7	
12	PENNRIDGE REG	10,479	Reported Cleared	466 354	6 4		18 12		88 57	2 1		7 5	29 20		1	39 37	4 4	7 6	38 28		227 180	76.0	
12	TULLYTOWN BORO	1,961	Reported Cleared	185 143	2 2				35 7				6 6			52 52	7 7	14 14	24 24		45 31	77.3	
12	YARDLEY BORO	2,502	Reported Cleared	78 70		1 1			9 1				5 5			27 27	14 14	3 3	16 16		3 3	89.7	
**	LIQUOR ENFORCEMENT	36,214	Reported Cleared	9 9										1 1			8 8					100.0	
**	STATE POLICE	36,214	Reported Cleared	1,689 1,285	172 148	178 34	70 28	7 9	25 12	178 36	5 5	1 3	15 96	113 96		1 1	587 587	40 43	25 25	100 96		172 161	76.1
County Total			Reported	25,622	1,543	391	2,446	39	188	5,967	164	46	246	1,637	11	64	3,695	707	1,018	4,338	124	2,998	
Rate Per 100,000			Cleared	4,123.1	248.3	62.9	393.6	6.3	30.3	960.2	26.4	7.4	39.6	263.4	1.8	10.3	594.6	113.8	163.8	698.1	20.0	482.4	54.0
				13,841	1,204	160	498	19	122	582	93	39	109	1,473	4	31	3,564	658	924	2,482	31	1,848	

\*\* State Police population is calculated by subtracting the contributing local jurisdiction populations from the county population  
\*\*\* Zero Reporting Agency

**Part II Offenses and Clearances  
By Jurisdiction Within County  
2008**

Submissions	Jurisdiction	Pop	Total	O.Ast	Forg	Fraud	Embez	StProp	Vand	Weap	Prost	SexOff	Narc	Gamb	FamOff	DUI	Liq	Drunk	Disord	Vagr	Othr	%Cld	
<b>BUTLER COUNTY</b>																							
12	SLIPPERY ROCK UNIV OF		Reported Cleared	174 137	3 2				21 2			1 1	9 9			30 30	89 78	3 3	12 8		5 4	78.7	
12	BUTLER CO D A		Reported Cleared																				
12	BUTLER TWP	16,554	Reported Cleared	1,547 792	43 37	13 7	194 153	3 3	154 34	4 5		9 5	57 48			86 84	11 11	64 57	372 101	3 2	534 245	51.2	
12	ADAMS TWP	9,296	Reported Cleared	249 100		2 1	68 53		1 1	1 1		1 1	1 1		4	21 21	3 1	2 2	54 12	2	36 9	40.2	
12	BUFFALO TWP	7,261	Reported Cleared	335 335	2 2	1 1	51 51	1 1	34 34				38 38		54 54	42 42	8 8	1 1	39 39		64 64	100.0	
12	CRANBERRY TWP	27,315	Reported Cleared	764 460	8 4	17 9	108 60	1	173 69	2 1	1 1	3	57 47		5	120 116	8 7	12 11	164 81	2	83 53	60.2	
12	JACKSON TWP	3,724	Reported Cleared	178 151	34 32		17 11	1 1	19 6	6 5			10 9			42 42	8 8	2 2	30 29		9 6	84.8	
12	LANCASTER TWP	2,568	Reported Cleared	50 32			15 9		4 3				3 3		2 1	4 4		1 1	13 6	2 2	6 3	64.0	
12	MIDDLESEX TWP	5,469	Reported Cleared	115 24	1	1	21 8	1	31	1			6 4		1	8 5		1	38 5		5 2	20.9	
12	PENN TWP	5,150	Reported Cleared	191 145	19 15	14 6	19 19		25 3	1 1		2 1	28 28		1	17 17	1 1	6 6	4 4		54 44	75.9	
12	BUTLER CITY	13,921	Reported Cleared	2,154 811	538 202	16 6	133 92	7 5	9 2	368 24	5 4	27 4	58 52		13 5	121 118	27 25	171 162	601 97		60 13	37.7	
4	HARRISVILLE BORO		Reported Cleared	4 1				1	1				1 1						1			25.0	
12	SAXONBURG BORO	1,596	Reported Cleared	72 63	2 1		27 26		3			1	3 3			15 15		1 1	19 16		1 1	87.5	
12	SLIPPERY ROCK BORO	3,320	Reported Cleared	151 127	7 5	4 3			17 1			2 1	1			36 35	6 5	19 19	19 19		40 39	84.1	
12	ZELIENOPLE BORO	3,926	Reported Cleared	284 118	9 5	1 1	35 19	1 1	98 41	2 2			9 7		1	4 2		4 3	80 21		40 16	41.5	
**	LIQUOR ENFORCEMENT	82,696	Reported Cleared	8 8										1 1			5 5	1 1	1 1			100.0	
**	STATE POLICE	82,696	Reported Cleared	1,625 1,140	236 200	13 8	119 28	3 2	18 9	274 27	9 7	4 4	28 16	62 58		9 8	497 497	51 45	18 18	129 106		155 107	70.2
County Total		182,796	Reported	7,901	902	82	808	11	38	1,273	31	5	74	343	1	90	1,043	217	306	1,576	9	1,092	
Rate Per 100,000			Cleared	4,322.3	493.4	44.9	442.0	6.0	20.8	696.4	17.0	2.7	40.5	187.6	.5	49.2	570.6	118.7	167.4	862.2	4.9	597.4	56.2
				4,444	505	41	529	7	17	245	25	5	29	307	1	69	1,028	194	287	545	4	606	

\*\* State Police population is calculated by subtracting the contributing local jurisdiction populations from the county population  
\*\*\* Zero Reporting Agency

**Part II Offenses and Clearances  
By Jurisdiction Within County  
2008**

Submissions	Jurisdiction	Pop	Total	O.Aslt	Forg	Fraud	Embez	StProp	Vand	Weap	Prost	SexOff	Narc	Gamb	FamOff	DUI	Liq	Drunk	Disord	Vagr	Othr	%Cld
<b>CAMBRIA COUNTY</b>																						
12	STONYCREEK TWP	2,903	Reported Cleared	87 49	4 3	10			13 2			3	1		1	25 25		1 1	5 4		24 14	56.3
12	ADAMS TWP	6,065	Reported Cleared	102 63	7 7				41 2				1 1			7 7	4 4	2 2	7 7		33 33	61.8
12	BLACKLICK TWP	2,059	Reported Cleared																			
12	CAMBRIA TWP	6,327	Reported Cleared	132 102	8 8	9 14			39 5				6 6			23 23	3 3	4 4	19 18		21 21	77.3
12	CONEMAUGH TWP	2,462	Reported Cleared	29 28	2 2		1 1		11 11						2 2	2 1		1 1	7 7		3 3	96.6
12	CRESSION TWP	4,264	Reported Cleared	81 64	22 17		1 1		1				1 1			22 18	3 2	6 5	20 17		4 3	79.0
12	CROYLE TWP	2,216	Reported Cleared	41 19	1				16							5 5		3 3	3 2		13 9	46.3
12	EAST TAYLOR TWP	2,522	Reported Cleared	56 45	1 1			1 1	6 2			2				4 4		6 6	19 17		17 14	80.4
12	GALLITZIN TWP	1,294	Reported Cleared	1				1														
12	JACKSON TWP	4,713	Reported Cleared	217 169	8 8		19 15		26 1				9 8		1 1	64 64	17 19	8 8	15 15		50 30	77.9
12	RICHLAND TWP	12,342	Reported Cleared	501 233	52 31	26 9	61 34		170 8			5 4	8 9		2 2	70 65	11 10	20 18	47 29		29 14	46.5
12	SUMMERHILL TWP	2,576	Reported Cleared	79 18	3 2		4		22 2			2 1				1		4 2	4 2		39 9	22.8
12	SUSQUEHANNA TWP	2,039	Reported Cleared	26 12					3	2 1		1 1	12 6		2 1	1			3 3		2	46.2
12	UPPER YODER TWP	5,494	Reported Cleared	69 55	34 29		1 1	1 1	8 3							4 3	5 5	1 1	12 11		2 1	79.7
6	WEST CARROLL TWP	1,342	Reported Cleared	14 11	1 1				2 1							2 2		1 1	5 4		3 2	78.6
12	JOHNSTOWN CITY	23,172	Reported Cleared	1,960 1,937	289 305	36 24	34 17	4 13	397 42	5 18	5 10	16 23	98 152		20 16	138 138	49 49	251 251	371 371	1 1	246 507	98.8
***	ASHVILLE BORO	260	Reported Cleared																			
12	NORTHERN CAMBRIA BORO	3,922	Reported Cleared	373 283	34 35	3	18 6	1 1	67 54	1		5 3	17 15		2 2	28 17	3 2	19 18	70 62	2 1	103 67	75.9
12	CARROLLTOWN BORO	959	Reported Cleared	38 31			10 10	1 1	9 5				5 5			3 3		1 1	4 1		5 5	81.6
12	CRESSION BORO	1,481	Reported Cleared	260 120	57 20	1 1	5 1	2 1	23 1			2	3 3			28 27	10 8	31 20	78 29		20 9	46.2
12	DALE BORO	1,359	Reported Cleared	71 69	6 6				2 3				8 8		2 2	14 14	2 2	16 16	16 13		5 5	97.2
12	EAST CONEMAUGH BORO	1,163	Reported Cleared	23 2	4 1							1	1			9		5 1	2		1	8.7
12	EBENSBURG BORO	2,950	Reported Cleared	139 124	7 7	3 2			17 5			4 4	20 19			19 18	4 4	5 5	26 26		34 34	89.2
12	FERNDALE BORO	1,653	Reported Cleared	30 30	14 14				1 1			1 1			1 1			2 2	10 10		1 1	100.0
12	GALLITZIN BORO	1,874	Reported Cleared	74 52	21 19		5 2	1 1	5 1	1 1		2	1 1			2 2	2 1	5 1	28 22		1 1	70.3

\*\* State Police population is calculated by subtracting the contributing local jurisdiction populations from the county population  
\*\*\* Zero Reporting Agency

**Part II Offenses and Clearances  
By Jurisdiction Within County  
2008**

Submissions	Jurisdiction	Pop	Total	O.Aslt	Forg	Fraud	Embez	StProp	Vand	Weap	Prost	SexOff	Narc	Gamb	FamOff	DUI	Liq	Drunk	Disord	Vagr	Othr	%Clrd	
12	GEISTOWN BORO	2,354	Reported Cleared	57 19	2 1	3			14			2	1			13 13		4 3	2 1		16 1	33.3	
12	HASTINGS BORO	1,289	Reported Cleared	155 120	12 11	1		5 5	14 3			1 1	1 1		12 7	9 9	7 5	12 12	25 24		56 42	77.4	
***	LORETTO BORO	1,366	Reported Cleared																				
12	PATTON BORO	1,845	Reported Cleared	15 2	3 3	2		1 1					4						1 3		1 1	13.3	
12	PORTAGE BORO	2,582	Reported Cleared	85 76	2 2	2 2	1 1		8 2				9 10		8 7	13 13	2 2	14 14	7 7		19 18	91.8	
12	SANKERTOWN BORO	622	Reported Cleared	15 9					6										5 5		4 4	60.0	
12	SOUTH FORK BORO	1,025	Reported Cleared	42 42		2 2	4 4									2 2		10 10	24 24			100.0	
12	VINTONDALE BORO	478	Reported Cleared																				
12	WEST HILLS REGIONAL	10,667	Reported Cleared	329 224	18 18	2 2	11 5		96 5		2 2	1 1	5 5			22 22	23 23	8 8	30 30		111 103	68.1	
**	LIQUOR ENFORCEMENT	24,411	Reported Cleared	8 9	1 1										1 1		6 6					1	112.5
**	STATE POLICE	24,411	Reported Cleared	909 681	232 225	5 3	21 6	1 3	5 2	146 22	1	2	9 5	29 19	1 1	2 2	192 192	32 32	21 20	100 88		110 61	74.9
	DRUG ENFORCEMENT		Reported Cleared	1 1									1 1									100.0	
County Total		144,050	Reported	6,019	845	91	210	5	21	1,163	10	9	57	241	2	55	722	183	462	967	3	973	
Rate Per 100,000			Cleared	4,178.4	586.6	63.2	145.8	3.5	14.6	807.4	6.9	6.2	39.6	167.3	1.4	38.2	501.2	127.0	320.7	671.3	2.1	675.5	
				4,701	774	59	102	6	26	161	20	12	44	270	2	43	687	177	434	850	2	1,012	78.1

\*\* State Police population is calculated by subtracting the contributing local jurisdiction populations from the county population  
\*\*\* Zero Reporting Agency

**Part II Offenses and Clearances  
By Jurisdiction Within County  
2008**

Submissions	Jurisdiction	Pop	Total	O.Aslt	Forg	Fraud	Embez	StProp	Vand	Weap	Prost	SexOff	Narc	Gamb	FamOff	DUI	Liq	Drunk	Disord	Vagr	Othr	%Cld
<b>CAMERON COUNTY</b>																						
12	EMPORIUM BORO	2,216	Reported Cleared	129 57	14 6	2	24 7		25 8			10 1	11 4		1	16 16	1 1	1	14 10		10 4	44.2
**	LIQUOR ENFORCEMENT	3,061	Reported Cleared																			
**	STATE POLICE	3,061	Reported Cleared	184 151	59 54	1	4 6	1 1	33 13			2 2	6 6			14 14	5 5	2 2	37 30		21 17	82.1
***	DRUG ENFORCEMENT		Reported Cleared																			
County Total		5,277	Reported	313	73	2	28	1	58			12	17		1	30	6	3	51		31	
Rate Per 100,000			Cleared	208	60	1	13	1	21			3	10			30	6	2	40		21	66.5

*\*\* State Police population is calculated by subtracting the contributing local jurisdiction populations from the county population  
\*\*\* Zero Reporting Agency*

**Part II Offenses and Clearances  
By Jurisdiction Within County  
2008**

Submissions	Jurisdiction	Pop	Total	O.Aslt	Forg	Fraud	Embez	StProp	Vand	Weap	Prost	SexOff	Narc	Gamb	FamOff	DUI	Liq	Drunk	Disord	Vagr	Othr	%Cld		
<b>CARBON COUNTY</b>																								
12	FRANKLIN TWP	4,914	Reported Cleared	117 48	1			25 12		2			23 2			8 8		3	18 13		3 2	25 7	9 4	41.0
12	KIDDER TWP	1,424	Reported Cleared	226 48	1 1	4 2	18 5				1		2 1		1	12 10	4	2 2	106 12		23 4		21.2	
12	MAHONING TWP	4,405	Reported Cleared	473 268		6 5	25 12		2 2	48 16		2 1	20 16		3 2	37 36	6 6	6 4	134 86	1 1	183 80		56.7	
12	BEAVER MEADOWS BORO	952	Reported Cleared	45 10						10 1	1		2			11 3			6 2		15 4		22.2	
12	JIM THORPE BORO	4,889	Reported Cleared	413 50	8	3 1	23 7	1	2 1	101 3	5 1	2 1	6 3		5	20 12	1	11 3	177 15		48 3		12.1	
10	LANSFORD BORO	4,161	Reported Cleared	126 100	25 20		3 3	1 1	1 1	4 3			5 4	6 5		7 4	5 4	13 11	51 42		5 2		79.4	
12	LEHIGHTON BORO	5,463	Reported Cleared	476 323	106 85	4 2	53 37		1 1	109 27	4 2	4 1	27 21		4 2	12 12	8 7	29 29	52 49		63 47		67.9	
12	PALMERTON BORO	5,244	Reported Cleared	226 155	6 6	6 4	30 16	1		63 10	1 1	2 3	7 7			35 36	1 1	6 6	50 50		18 15		68.6	
12	SUMMIT HILL BORO	2,978	Reported Cleared	139 120	35 33		7		1	5 4	1 1		3 1			4 4	7 5	5 5	56 53		14 14		86.3	
12	WEATHERLY BORO	2,604	Reported Cleared	331 12	2	1	28		2	68	2	3 1	25 1		1	6 2	9 2	2 1	141 3	4	37 2		3.6	
12	WEISSPORT BORO	428	Reported Cleared	8 2			1						2			3 2			2				25.0	
12	NESQUEHONING BORO	3,325	Reported Cleared	153 122	2 2				38 15	11 4		1 1	3 3			15 15		4 4	9 9		70 69		79.7	
**	LIQUOR ENFORCEMENT	22,999	Reported Cleared	3 2													2 1	1 1					66.7	
**	STATE POLICE	22,999	Reported Cleared	649 445	155 139	10 3	51 34		4 5	140 28	7 6	11 3	36 17		1 1	79 79	8 8	14 14	58 54		75 53		68.6	
County Total		63,786	Reported	3,385	341	34	264	3	53	634	21	4	28		18	259	51	96	867	5	560			
Rate Per 100,000			Cleared	5,306.8	534.6	53.3	413.9	4.7	83.1	993.9	32.9	6.3	43.9	230.5	.0	28.2	406.0	80.0	150.5	1,359.2	7.8	877.9	50.4	
				1,705	287	17	126	3	25	109	11	1	14	83		228	34	82	382	1	297			

\*\* State Police population is calculated by subtracting the contributing local jurisdiction populations from the county population  
\*\*\* Zero Reporting Agency

**Part II Offenses and Clearances  
By Jurisdiction Within County  
2008**

Submissions	Jurisdiction	Pop	Total	O.Aslt	Forg	Fraud	Embez	StProp	Vand	Weap	Prost	SexOff	Narc	Gamb	FamOff	DUI	Liq	Drunk	Disord	Vagr	Othr	%Cld
<b>CENTRE COUNTY</b>																						
12	PENNSYLVANIA STATE UN		Reported 1,782	50	5	59		5	364	1		20	159			119	570	150	215	1	64	
			Cleared 1,309	39	2	40		5	66			12	136			117	562	146	134		50	73.5
12	FERGUSON TWP	16,590	Reported 790	28	4	73		2	133			7	18		2	95	53	35	289		51	
			Cleared 536	19	4	30			20			4	13		2	95	49	34	226		40	67.8
12	PATTON TWP	13,258	Reported 443	17	5	51		2	108			6	18			67	44	14	83		28	
			Cleared 261	13	3	19		1	13			3	14			67	40	14	53		21	58.9
12	SPRING TWP	6,866	Reported 20	20																		
			Cleared 19	19																		95.0
12	BELLEfonte BORO	6,166	Reported 24	24																		
			Cleared 13	13																		54.2
12	STATE COLLEGE BORO	54,065	Reported 5,478	184	8	230	2	5	898	16		30	162		1	420	631	404	2,321	8	158	
			Cleared 3,770	99	9	121	2	6	208	14		14	98		2	422	580	392	1,683	4	116	68.8
**	LIQUOR ENFORCEMENT	48,777	Reported 29	2	1												23		3			
			Cleared 29	2	1								1				22		3			100.0
**	STATE POLICE	48,777	Reported 1,808	398	9	192	7	7	310	8		43	128		3	198	73	33	203	1	195	
			Cleared 1,367	351	13	136	4	7	114	7		28	83		2	198	71	33	172	1	147	75.6
	DRUG ENFORCEMENT		Reported 4										4									
			Cleared 4										4									100.0
County Total		145,722	Reported	10,378	723	32	605	9	21	1,813	25	106	489		6	899	1,394	636	3,114	10	496	
Rate Per 100,000				7,121.8	496.2	22.0	415.2	6.2	14.4	1,244.1	17.2	.0	335.6		4.1	616.9	956.6	436.4	2,136.9	6.9	340.4	
			Cleared	7,308	555	32	346	6	19	421	21	61	349		6	899	1,324	619	2,271	5	374	70.4

*\*\* State Police population is calculated by subtracting the contributing local jurisdiction populations from the county population  
\*\*\* Zero Reporting Agency*

**Part II Offenses and Clearances  
By Jurisdiction Within County  
2008**

Submissions	Jurisdiction	Pop	Total	O.Aslt	Forg	Fraud	Embez	StProp	Vand	Weap	Prost	SexOff	Narc	Gamb	FamOff	DUI	Liq	Drunk	Disord	Vagr	Othr	%Cld
<b>CHESTER COUNTY</b>																						
12	WEST CHESTER UNIV OF		Reported 547 Cleared 419	8 7	3 2	16 6		1 1	72 13	1 1		1	73 68			12 12	256 251	19 18	32 11	6 7	47 22	76.6
11	CHESTER CO DET		Reported 87 Cleared 42	12 6	2 1	8	2		4 4			21 5	19 13		1 2		1 7				17 4	48.3
12	CALN TWP	12,148	Reported 511 Cleared 215	3 1	10 6	49 17		6 5	220 16	1 2		2 2	20 19		1	27 27	4 6	23 23	108 73	1 1	36 17	42.1
12	BIRMINGHAM TWP	4,256	Reported 185 Cleared 180		1 1				6 1				3 3			40 40	48 48	3 3	31 31		53 53	97.3
12	EAST BRANDYWINE TWP	10,069	Reported 212 Cleared 105	7 6		34 6			38 5			6 2	13 12			23 21	5 5	3 3	58 38	1 1	24 6	49.5
12	EAST COVENTRY TWP	6,795	Reported 103 Cleared 68	5 4	2 1	15 1			9 1			2 1	6 3			29 29	6 6	3 3	10 6		16 13	66.0
12	EAST FALLOWFIELD TWP	7,458	Reported 141 Cleared 41	2 2		18		1 1	47 8			2	4 4			4 4	2 2		8 8		53 12	29.1
4	EAST MARLBOROUGH TWP		Reported 13 Cleared 6	1		1			3	1 1			1 1				2 2		1 1	1	2 1	46.2
12	EAST PIKELAND TWP	6,804	Reported 232 Cleared 170	12 11	5 4	27 14	1	1 1	35 9	2 2		1 1	11 11			28 23	7 7	9 8	35 33		58 46	73.3
12	EAST VINCENT TWP	6,454	Reported 112 Cleared 64	12 12		9			39 1			1	5 6		1 1	8 8		3 3	9 9		25 24	57.1
12	EAST WHITELAND TWP	10,684	Reported 215 Cleared 167	13 13	1 1	11 1		1 1	48 11			2 2	13 12			30 29	22 22	19 19	31 31		24 24	77.7
12	EASTTOWN TWP	10,536	Reported 270 Cleared 169	18 17	14 2	23 4			46 2		1 1	1	13 11			15 15	8 8	7 7	57 43	4 3	63 55	62.6
12	HIGHLAND TWP	1,204	Reported 26 Cleared 14	1 1	1				9				7 6				1 1		1 1		6 5	53.8
2	KENNETT TWP		Reported Cleared																			
12	NEW GARDEN TWP	11,857	Reported 244 Cleared 131	14 12	3 1	24 9	1 1	6 1	79 6			4 3	17 17			35 35	5 5	9 9	30 21		17 11	53.7
12	NORTH COVENTRY TWP	7,702	Reported 428 Cleared 178	26 19	5 1	28 8		1	144 6	2 1		5 3	6 6		3 2	55 55	6 6	21 19	76 29		50 23	41.6
12	SADSBURY TWP	3,385	Reported 9 Cleared 17				-1		-1				1 2					2 1	6 6		2 3	188.9
12	SCHUYLKILL TWP	7,733	Reported 210 Cleared 79	9 2		26 4	1	1 1	53 9	2 2		3 2	2 1			14 11	3 3	4 3	67 34		25 7	37.6
12	TREDYFFRIN TWP	28,963	Reported 853 Cleared 762	19 21	12 7	126 54		4 4	157 152	4 4		10 7	60 63			159 160	48 49	32 31	146 133	1 1	75 76	89.3
12	UPPER UWCHLAN TWP	11,351	Reported 242 Cleared 58	3 2	1	37 1		4	43 2	1 2			20 9			37 22	8 5	8 5	63 6	1	16 5	24.0
12	UWCHLAN TWP	18,715	Reported 688 Cleared 415	78 69	5 1	110 25		2 1	189 33	1 1		8 10	12 11		6 7	38 38	28 28	30 30	119 114	3 3	59 44	60.3
12	VALLEY TWP	6,609	Reported 197 Cleared 189					2 2	7 7	1 1			2 2			9 9		13 13	89 85		74 70	95.9
12	WEST BRANDYWINE TWP	7,756	Reported 246 Cleared 188	5 5	1 1	12 6			63 8				1 1		6 7	24 24	1 1	14 14	91 93		28 28	76.4
12	WEST CALN TWP	8,430	Reported 201 Cleared 67	12 9	3	23 1	1 1	1 1	98 5				8 8			10 10	6 6	1 1	9 6		29 19	33.3
12	WEST FALLOWFIELD TWP	2,596	Reported 32 Cleared 25		1				6	1 1		1 1	4 4			9 9		1 1	6 8		3 1	78.1

\*\* State Police population is calculated by subtracting the contributing local jurisdiction populations from the county population  
\*\*\* Zero Reporting Agency

**Part II Offenses and Clearances  
By Jurisdiction Within County  
2008**

Submissions	Jurisdiction	Pop	Total	O.Aslt	Forg	Fraud	Embez	StProp	Vand	Weap	Prost	SexOff	Narc	Gamb	FamOff	DUI	Liq	Drunk	Disord	Vagr	Othr	%CIRD
12	WEST GOSHEN TWP	21,168	Reported Cleared	967 535	7 2	18 8	69 14	5 5	245 30	3 3		1 1	18 17		1 1	101 105	41 40	71 70	217 127	13 3	157 109	55.3
12	WEST NOTTINGHAM TWP	2,798	Reported Cleared																			
12	WEST PIKELAND TWP	4,069	Reported Cleared	203 157	9 8		15 4		32 13				25 26			44 43	10 10	6 6	37 25	4 4	21 18	77.3
12	WEST SADSBUURY TWP	2,501	Reported Cleared	44 33		2	7 8	1	9 4	1			2 2		1	1 1	1 1		15 13		5 3	75.0
12	WEST VINCENT TWP	4,251	Reported Cleared	56 16	3 3		11 1		18				5 2			6 4			2		11 6	28.6
12	WEST WHITELAND TWP	18,190	Reported Cleared	555 364	47 39	6 2	75 10	1 1	127 10	1 1		2 3	48 45		1 1	141 148	20 19	19 19	50 50		17 16	65.6
12	WESTTOWN- EAST GOSHEN	31,632	Reported Cleared	907 268		17 8	120 19	1	4 45	5 2	1	12 4	69 36		4	54 47	8 6	15 9	314 75	2 1	74 15	29.5
12	WILLISTOWN TWP	10,755	Reported Cleared	107 88	4 4	1 1	2 2	2 2	18 3	1 1		3 1	2 1			19 19	3 3	7 7	25 25		20 19	82.2
12	COATESVILLE CITY	11,689	Reported Cleared	1,321 670	96 57	3 2	27 5	2	8 60	6 6	3 3	17 2	169 162		5 1	22 22	6 6	111 110	326 191	8 3	68 36	50.7
12	ATGLEN BORO	1,370	Reported Cleared	27 10	1 1	1	1		16 1							2 2	1 1		3 3		2 2	37.0
12	AVONDALE BORO	1,087	Reported Cleared	6 4					2				1 1			1 1		1 1	1 1			66.7
12	DOWNINGTOWN BORO	7,889	Reported Cleared	675 390	54 45	8 5	38 18	4 3	198 26	6 5		4	63 54		1	86 71	11 11	43 39	117 85	1 1	41 27	57.8
12	HONEY BROOK BORO	1,516	Reported Cleared	56 56				2 2										11 11	37 37		6 6	100.0
12	KENNETT SQUARE BORO	5,276	Reported Cleared	707 267	23 18	4 1	15 14	5 2	65 5	2 1	1	8 4	29 25		116 4	54 53	27 25	24 23	303 82		31 10	37.8
12	MALVERN BORO	3,104	Reported Cleared	148 117	2 3		7 2	1 1	36 10	1 1			9 12			46 46	6 6	14 14	9 11		17 11	79.1
12	OXFORD BORO	4,662	Reported Cleared	304 76		1 1	24 2		99 4	2 1		2	28 17		3	15 13	5 4	8 6	74 22	1	42 6	25.0
12	PARKESBURG BORO	3,439	Reported Cleared	267 144	11 7	7 3	11 4		109 7				26 25			10 9	15 15	10 10	34 34		34 30	53.9
12	PHOENIXVILLE BORO	16,410	Reported Cleared	1,726 1,363	18 13	5 2	97 23	7 2	321 51	4 4		12 7	35 34		1 1	80 80	16 16	155 155	464 464	1 1	510 510	79.0
12	SOUTH COATESVILLE BOR	1,078	Reported Cleared	56 53	1 3	1 1			12 6				1 1			2 2	3 3	3 3	13 15		20 19	94.6
12	SPRING CITY BORO	3,407	Reported Cleared	458 100	7 3	2	5 2	6 1	96 2			4 2	28 26		3	28 26		11 9	92 23	2	174 6	21.8
12	WEST CHESTER BORO	18,273	Reported Cleared	2,568 1,989	258 217	6 9	47 17	2 3	7 8	499 64	6 5	26 9	164 144			218 223	240 233	477 467	168 163	2 2	448 425	77.5
12	WEST GROVE BORO	2,771	Reported Cleared	74 46	2 2		5 4		18	1 1		1 1				4 4	6 6		22 15	1 1	14 12	62.2
**	LIQUOR ENFORCEMENT	123,996	Reported Cleared	20 1		3											14		3 1			5.0
**	STATE POLICE	123,996	Reported Cleared	2,934 2,105	487 465	56 25	215 49	6 5	33 13	523 90	18 19	26 17	275 185		9 7	654 654	112 110	45 43	236 212		239 211	71.7
	DRUG ENFORCEMENT		Reported Cleared	19									15								4	

\*\* State Police population is calculated by subtracting the contributing local jurisdiction populations from the county population  
\*\*\* Zero Reporting Agency

**Part II Offenses and Clearances  
By Jurisdiction Within County  
2008**

Submissions	Jurisdiction	Pop	Total	O.Aslt	Forg	Fraud	Embez	StProp	Vand	Weap	Prost	SexOff	Narc	Gamb	FamOff	DUI	Liq	Drunk	Disord	Vagr	Othr	%Cld	
County Total		492,836	Reported	20,209	1,290	211	1,388	16	116	4,508	74	6	188	1,333	163	2,194	1,012	1,255	3,645	53	2,757		
Rate Per 100,000			Cleared	4,100.6	261.8	42.8	281.6	3.2	23.5	914.7	15.0	1.2	38.1	270.5	.0	33.1	445.2	205.3	254.6	739.6	10.8	559.4	
				12,621	1,110	97	355	11	64	730	67	4	92	1,108	34	2,158	983	1,216	2,494	32	2,066	62.5	

*\*\* State Police population is calculated by subtracting the contributing local jurisdiction populations from the county population  
\*\*\* Zero Reporting Agency*

**Part II Offenses and Clearances  
By Jurisdiction Within County  
2008**

Submissions	Jurisdiction	Pop	Total	O.Aslt	Forg	Fraud	Embez	StProp	Vand	Weap	Prost	SexOff	Narc	Gamb	FamOff	DUI	Liq	Drunk	Disord	Vagr	Othr	%Cld
<b>CLARION COUNTY</b>																						
12	CLARION UNIV OF PA		Reported Cleared	113 77	10 10	2 1		2 2		1 1		27 5	1 1				35 35	2 3	18 10		4 3	68.1
12	CLARION CO SHERIFF DE		Reported Cleared	3 1																	3 1	33.3
6	CLARION CO DET		Reported Cleared	36 36			1 1					1 1	33 33								1 1	100.0
4	RICHLAND TWP		Reported Cleared	1 1	1 1																	100.0
12	CLARION BORO	5,226	Reported Cleared	305 58	9 1	2 2		7 2	75 1	4 4		1 1	12 1			50 13	47 17	38 12	53 10		7 1	19.0
4	FOXBURG BORO		Reported Cleared	2 2			1 1															1 1
12	KNOX BORO	1,097	Reported Cleared	343 233	27 14		56 84	10 2	22 4	6 4		5 3	48 26		4 4	6 6	6 3	17 14	70 47		66 22	67.9
12	NEW BETHLEHEM BORO	980	Reported Cleared	69 63	1 1				6 6				11 11			6 6		5 5	12 12		28 22	91.3
3	ST PETERSBURG BORO		Reported Cleared																			
**	LIQUOR ENFORCEMENT	32,496	Reported Cleared	5 5													3 3		2 2			100.0
**	STATE POLICE	32,496	Reported Cleared	1,226 989	344 342	14 10	46 28	5 4	12 8	219 67	3 2	1 4	33 19	61 51		178 178	44 44	22 21	143 123		101 87	80.7
County Total		39,799	Reported	2,103	392	18	113	5	23	349	14	41	169		4	246	135	84	298		211	
Rate Per 100,000			Cleared	5,264.1	984.9	45.2	283.9	12.6	57.8	876.9	35.2	103.0	424.6	.0	10.1	618.1	339.2	211.1	748.8	.0	530.2	69.6
				1,463	369	11	115	4	10	83	7	24	124		5	209	102	55	204		137	

\*\* State Police population is calculated by subtracting the contributing local jurisdiction populations from the county population  
\*\*\* Zero Reporting Agency

**Part II Offenses and Clearances  
By Jurisdiction Within County  
2008**

Submissions	Jurisdiction	Pop	Total	O.Aslt	Forg	Fraud	Embez	StProp	Vand	Weap	Prost	SexOff	Narc	Gamb	FamOff	DUI	Liq	Drunk	Disord	Vagr	Othr	%Cld
<b>CLEARFIELD COUNTY</b>																						
7	DECATUR TWP	3,043	Reported Cleared	157 135		1 1	25 27	1 1	13 3				1		2 2	5 5			51 42		58 54	86.0
12	LAWRENCE TWP	7,476	Reported Cleared	975 858	216 208	13 8	49 22	1	97 29			3 1	19 18		8 7	29 29	7 7	38 40	357 351		138 138	88.0
9	MORRIS-COOPER REGIONA	5,631	Reported Cleared	177 171	14 9		15 15		11 11				1 1		1 1	7 7			13 12		115 115	96.6
12	SANDY TWP	11,550	Reported Cleared	707 151	3 1	4 4	54 11	9	183 3	4 1	1	3 1	33 12	1	2	57 43	15 10	17 15	236 38	2	83 16	21.4
12	DU BOIS CITY	7,653	Reported Cleared	1,255 514	19 12	3 3	84 14	2	201 31	9 6		5 2	26 12		15 3	68 52	11 11	46 36	653 291	7 1	106 40	41.0
12	CLEARFIELD BORO	6,170	Reported Cleared	949 640	227 150	7 2	47 12	2 1	120 14			6 1	22 13		15 11	47 47	29 29	104 104	194 162		129 94	67.4
12	CURWENSVILLE BORO	2,460	Reported Cleared	145 65	1 1	1 1	14 5		33 1			1 1	1 1					2 2	28 13		64 41	44.8
5	OSCEOLA MILLS BORO	1,150	Reported Cleared	9 6					3										5 5		1 1	66.7
**	LIQUOR ENFORCEMENT	36,002	Reported Cleared	4 4													4 4					100.0
**	STATE POLICE	36,002	Reported Cleared	1,570 1,177	416 371	8 4	72 40	8 5	6 4	367 124	11 7	44 28	129 115		2 2	208 208	33 33	18 18	117 106	1	130 112	75.0
	DRUG ENFORCEMENT		Reported Cleared	3 3									3 3									100.0
County Total		81,135	Reported	5,951	896	37	360	9	20	1,028	24	62	235	1	45	421	99	225	1,654	10	824	
Rate Per 100,000			Cleared	7,334.7	1,104.3	45.6	443.7	11.1	24.7	1,267.0	29.6	76.4	289.6	1.2	55.5	518.9	122.0	277.3	2,038.6	12.3	1,015.6	62.6
				3,724	752	19	146	6	5	216	14	33	175		26	391	94	215	1,020	1	611	

*\*\* State Police population is calculated by subtracting the contributing local jurisdiction populations from the county population  
\*\*\* Zero Reporting Agency*

**Part II Offenses and Clearances  
By Jurisdiction Within County  
2008**

Submissions	Jurisdiction	Pop	Total	O.Aslt	Forg	Fraud	Embez	StProp	Vand	Weap	Prost	SexOff	Narc	Gamb	FamOff	DUI	Liq	Drunk	Disord	Vagr	Othr	%Cld
<b>CLINTON COUNTY</b>																						
11	LOCK HAVEN UNIV OF PA		Reported Cleared	83 76		1 2	5 5	1 1	17 1				8 11				26 31	1	5 7		19 18	91.6
***	CLINTON CO DET		Reported Cleared																			
12	LAMAR TWP	2,418	Reported Cleared	24 6	4 3		6 2		8							1 1			4		1	25.0
12	PINE CREEK TWP	3,192	Reported Cleared	116 63	7 4		12 6		4 1				2 1			42 42	3 3		40 1		6 5	54.3
12	WOODWARD TWP	2,265	Reported Cleared	19 18			2 2						3 2			8 8	6 6					94.7
12	LOCK HAVEN CITY	8,616	Reported Cleared	722 570	27 23	11 7	52 41		199 112	1 1		3 1	37 31		2 2	57 61	36 42	23 23	235 199		39 26	78.9
11	MILL HALL BORO	1,468	Reported Cleared																			
**	LIQUOR ENFORCEMENT	19,149	Reported Cleared																			
**	STATE POLICE	19,149	Reported Cleared	745 494	228 213	11 6	58 26	2 2	9 29	176 2	5 2	22 14	25 20		4 4	51 51	26 26	6 6	69 56		53 37	66.3
	DRUG ENFORCEMENT		Reported Cleared	2 2									2 2									100.0
County Total		37,108	Reported	1,711	266	23	135	2	10	404	6	25	77		6	159	97	30	353		118	
Rate Per 100,000			Cleared	4,610.9	716.8	62.0	363.8	5.4	26.9	1,088.7	16.2	67.4	207.5		16.2	428.5	261.4	80.8	951.3		318.0	
				1,229	243	15	82	2	4	143	3	15	67		6	163	108	29	263		86	71.8

\*\* State Police population is calculated by subtracting the contributing local jurisdiction populations from the county population  
\*\*\* Zero Reporting Agency

**Part II Offenses and Clearances  
By Jurisdiction Within County  
2008**

Submissions	Jurisdiction	Pop	Total	O.Aslt	Forg	Fraud	Embez	StProp	Vand	Weap	Prost	SexOff	Narc	Gamb	FamOff	DUI	Liq	Drunk	Disord	Vagr	Othr	%CIRD
<b>COLUMBIA COUNTY</b>																						
12	BLOOMSBURG UNIV OF PA		Reported 341	18		8			51			1	37			2	172	4	40		8	
			Cleared 276	16		7			7			1	32			2	171	4	30		6	80.9
12	BRIAR CREEK TWP	3,069	Reported 126	1		5		2	29			3	10		1	11	4	1	40		19	
			Cleared 20						1			1	3			6	2	1	5		1	15.9
***	GREENWOOD TWP	2,068	Reported Cleared																			
12	HEMLOCK TWP	2,242	Reported 266	1	9	39		1	43	1			5		5	23	3	4	79	5	48	
			Cleared 87	1		15			2				2		2	20	1	3	25	2	14	32.7
12	LOCUST TWP	2,524	Reported 206	6		15		3	40	3		1	12		5	23	1	3	61		33	
			Cleared 59	4		3		2	1	2			8			18	1	2	13		5	28.6
***	MADISON TWP	1,595	Reported Cleared																			
12	MAIN TWP	1,296	Reported 1																		1	
			Cleared 1																		1	100.0
***	MIFFLIN TWP	2,250	Reported Cleared																			
12	SCOTT TWP	5,033	Reported 166	1		9			31				9		2	33	10	1	60	1	9	
			Cleared 73	2		1			11				6		2	15	5	3	22		6	44.0
12	SOUTH CENTRE TWP	1,909	Reported 176	4		3			27	1		1	13			24	3	5	88		7	
			Cleared 74	3					7				9			20	1	5	27		2	42.0
12	BERWICK BORO	10,199	Reported 970	3	7	48	1	3	236	4		10	39		19	32	7	12	436	7	106	
			Cleared 77	3	1	5	1		2			2	10		2	8	2	6	28	2	5	7.9
12	CATAWISSA BORO	1,535	Reported 319	1	1	14			32	2			16		1	22	4	7	112	7	100	
			Cleared 66			2			2	1			7		1	8	2	3	26	1	13	20.7
***	MILLVILLE BORO	943	Reported Cleared																			
12	ORANGEVILLE AREA	1,635	Reported 151			17			67	1			6		1		1		44		14	
			Cleared 12			6			1								1		4			7.9
12	BLOOMSBURG TOWN	12,601	Reported 828	25	4	15		7	171	2		8	82	2	2	56	120	43	211	3	77	
			Cleared 585	22	3	5	1	6	23	1		4	62			55	116	42	179	3	63	70.7
**	LIQUOR ENFORCEMENT	15,874	Reported 7														7					
			Cleared 7														7					100.0
**	STATE POLICE	15,874	Reported 270	79	2	11		2	74			6	15			22	8	4	21		26	
			Cleared 173	75		3		2	16			1	9			22	8	4	20		13	64.1
***	DRUG ENFORCEMENT		Reported Cleared																			
County Total	64,773	Reported	3,827	139	23	184	1	18	801	14		30	244	2	36	248	340	84	1,192	23	448	
Rate Per 100,000		Cleared	5,908.3	214.6	35.5	284.1	1.5	27.8	1,236.6	21.6	.0	46.3	376.7	3.1	55.6	382.9	524.9	129.7	1,840.3	35.5	691.6	
					4	47	2	10	73	4		9	148		7	174	317	73	379	8	129	39.5

\*\* State Police population is calculated by subtracting the contributing local jurisdiction populations from the county population  
\*\*\* Zero Reporting Agency

**Part II Offenses and Clearances  
By Jurisdiction Within County  
2008**

Submissions	Jurisdiction	Pop	Total	O.Aslt	Forg	Fraud	Embez	StProp	Vand	Weap	Prost	SexOff	Narc	Gamb	FamOff	DUI	Liq	Drunk	Disord	Vagr	Othr	%Cld
<b>CRAWFORD COUNTY</b>																						
12	PYMATUNING STATE PARK		Reported 100 Cleared 70	2 2				1 1	28 3				4 6		1	2 2	15 14	4 4	8 7		35 31	70.0
12	VERNON TWP	5,415	Reported 112 Cleared 101	22 21	2 2	5 4		1 1	1 1				9 6			17 17	8 7	10 10	24 20		13 12	90.2
***	WEST MEAD TWP	5,075	Reported Cleared																			
12	MEADVILLE CITY	13,208	Reported 755 Cleared 480	109 62	6 4	26 11	8 2	4 3	87 10	3		29 4	14 13		3 2	36 33	29 26	192 187	136 78		73 45	63.6
12	TITUSVILLE CITY	5,751	Reported 281 Cleared 184	14 11	4 2	7 3			64 5			1 1	32 26			29 27	5 5	30 26	60 50	1 1	34 27	65.5
12	CAMBRIDGE SPRINGS BOR	2,240	Reported 104 Cleared 64	10 8	1	1	1		4 1				18 4			13 11	5 5	9 9	24 16		16 10	61.5
12	COCHRANTON BORO	1,066	Reported 11 Cleared 11	1 1						1 1			1 1			7 7		1 1				100.0
12	CONNEAUT LAKE REGIONA	3,510	Reported 106 Cleared 62	13 9		10 4		1	12	2		10	1 1		10 10	12 12	3 2	3 3	18 11		11 8	58.5
12	LINESVILLE BORO	1,093	Reported 15 Cleared 15													7 7	2 2	3 3	3 3			100.0
**	LIQUOR ENFORCEMENT	51,056	Reported Cleared	2													2					
**	STATE POLICE	51,056	Reported 1,658 Cleared 1,072	508 456	7 6	89 33	1	12 4	364 84	6 7		36 8	123 62		4	161 161	55 54	25 25	124 85	3 2	140 85	64.7
	DRUG ENFORCEMENT		Reported 5 Cleared 2										5 2									40.0
County Total	88,414	Reported	3,149	679	20	138	10	19	560	12		78	207		18	284	124	277	397	4	322	
Rate Per 100,000		Cleared	3,561.7	768.0	22.6	156.1	11.3	21.5	633.4	13.6	.0	88.2	234.1	.0	20.4	321.2	140.2	313.3	449.0	4.5	364.2	65.4
			2,061	570	14	55	2	9	104	10		13	121		12	277	115	268	270	3	218	

\*\* State Police population is calculated by subtracting the contributing local jurisdiction populations from the county population  
\*\*\* Zero Reporting Agency

**Part II Offenses and Clearances  
By Jurisdiction Within County  
2008**

Submissions	Jurisdiction	Pop	Total	O.Aslt	Forg	Fraud	Embez	StProp	Vand	Weap	Prost	SexOff	Narc	Gamb	FamOff	DUI	Liq	Drunk	Disord	Vagr	Othr	%Clrd
<b>CUMBERLAND COUNTY</b>																						
12	CUMBERLAND CO SHERIFF		Reported Cleared	24 24																	22 22	100.0
12	SHIPPENSBURG UNIV OF		Reported Cleared	270 206	1 1	1 1	2 1	1 1	75 14				5 5			3 3	125 125	1 1	45 45		11 9	76.3
12	CUMBERLAND CO DA	7,384	Reported Cleared	198 176	5 4	1 1	16 16	3 3	2 1	1 1	8 8	34 25	115 106						2 2		11 9	88.9
12	DICKINSON COLLEGE		Reported Cleared	231 166	11 10			1 1	60 10				35 35				62 62	11 11	28 19		22 18	71.9
6	PINE GROVE FURNACE ST		Reported Cleared	26 26					4	1							1				14	
12	EAST PENNSBORO TWP	19,890	Reported Cleared	511 399	69 72	5 4	71 27	3 1	94 25	1 1		16 3	22 26		7 4	62 89	11 11	27 28	33 33		90 75	78.1
12	LOWER ALLEN TWP	17,862	Reported Cleared	101 73	101 73																	72.3
12	HAMPDEN TWP	27,012	Reported Cleared	32 20	32 20																	62.5
12	UPPER ALLEN TWP	18,154	Reported Cleared	30 5	30 5																	16.7
12	MIDDLESEX TWP	6,832	Reported Cleared	622 572	32 32	5 6	26 23	1 2	116 108	2 3	4 4	3 1	35 29		3 3	59 59	30 30	56 56	182 166		68 50	92.0
12	NORTH MIDDLETON TWP	11,252	Reported Cleared	265 250	48 48	1 2	31 31		26 15	3 3		6 7	28 25		3 3	36 34	3 3	8 8	32 31		40 40	94.3
12	SILVER SPRING TWP	13,110	Reported Cleared	56 11	56 11																	19.6
12	CAMP HILL BORO		Reported Cleared	193 205	23 23	4 7	5 14	2 1	10 8				18 19		1 1	76 75	8 8	12 12	23 24		11 12	106.2
12	CARLISLE BORO	18,427	Reported Cleared	1,381 778	255 184	13 7	114 50	1 1	10 4	306 41	7 7	22 5	128 75		20 4	85 84	29 28	112 110	134 99	1	144 79	56.3
12	WEST SHORE REGIONAL	6,621	Reported Cleared	248 46	18 8	5 5	20		35 4			4 1	12 3			78 8	11 2	15 5	43 14		7 1	18.5
12	MECHANICSBURG BORO	8,772	Reported Cleared	585 384	20 17	4 3	34 18	3 3	173 35	8 8		7 6	41 40		1 1	54 54	21 21	48 48	56 50		115 80	65.6
12	MT HOLLY SPRINGS BORO	1,914	Reported Cleared	119 83	14 7	4 3	3 1		25 5				4 4		1 1	27 27	12 11	2 2	12 12		15 11	69.7
12	NEW CUMBERLAND BORO	7,073	Reported Cleared																			
12	NEWVILLE BORO	1,311	Reported Cleared	137 104	9 7	1 1	15 15		20 1			4 2	10 10		14 14	11 11	9 9	1 1	11 11		32 22	75.9
12	SHIPPENSBURG BORO	5,611	Reported Cleared	56 41	56 41																	73.2
12	SHIREMANSTOWN BORO	1,469	Reported Cleared	8 2											1	7 2						25.0
**	LIQUOR ENFORCEMENT	58,184	Reported Cleared	10 1										1 1			9					10.0
**	STATE POLICE	58,184	Reported Cleared	2,295 1,675	370 338	17 5	175 88	6 5	15 7	407 71	9 6	1 25	135 118		1 1	525 525	112 112	62 61	230 184		181 129	73.0
***	DRUG ENFORCEMENT		Reported Cleared																			

\*\* State Police population is calculated by subtracting the contributing local jurisdiction populations from the county population  
\*\*\* Zero Reporting Agency

**Part II Offenses and Clearances  
By Jurisdiction Within County  
2008**

Submissions	Jurisdiction	Pop	Total	O.Aslt	Forg	Fraud	Embez	StProp	Vand	Weap	Prost	SexOff	Narc	Gamb	FamOff	DUI	Liq	Drunk	Disord	Vagr	Othr	%Cld	
County Total		230,878	Reported	7,398	1,150	61	514	7	39	1,353	32	13	146	594	1	52	1,023	443	355	831	1	783	
Rate Per 100,000			Cleared	3,204.3	498.1	26.4	222.6	3.0	16.9	586.0	13.9	5.6	63.2	257.3	.4	22.5	443.1	191.9	153.8	359.9	.4	339.1	
				5,221	901	40	286	6	23	338	29	12	76	495	1	31	971	422	343	690		557	70.6

*\*\* State Police population is calculated by subtracting the contributing local jurisdiction populations from the county population  
\*\*\* Zero Reporting Agency*

**Part II Offenses and Clearances  
By Jurisdiction Within County  
2008**

Submissions	Jurisdiction	Pop	Total	O.Aslt	Forg	Fraud	Embez	StProp	Vand	Weap	Prost	SexOff	Narc	Gamb	FamOff	DUI	Liq	Drunk	Disord	Vagr	Othr	%Cld
<b>DAUPHIN COUNTY</b>																						
12	DAUPHIN CO DET		Reported 234	46	9	20						12	13						4		130	
			Cleared 234	46	9	20						12	13						4		130	100.0
12	CAPITOL POLICE DEPT		Reported 145	16	2	6		3	15	2			11		1	17		10	13	3	46	
			Cleared 70	6	2	1		2		1			11		1	15		8	4		19	48.3
12	PSU-HARRISBURG CAMPUS		Reported 65					4	26			1	3			1	17				10	
			Cleared 27					3				1				1	17		2		3	41.5
12	HARRISBURG INT. AIRPO		Reported 23		1	2							5		1		1	2	8		3	
			Cleared 10		1	1							2				1	1	4			43.5
12	SUSQUEHANNA TWP	22,920	Reported 1,080	175	5	80		5	127	7		11	114		6	71	17	37	219	4	202	
			Cleared 818	164	1	22		5	12	7		2	104		2	71	17	37	206	3	165	75.7
12	SWATARA TWP	22,413	Reported 2,731	741	19	187	5	245	375	17		25	115	1	15	126	6	38	689		127	
			Cleared 864	218	4	33	1	168	20	9		4	77		1	105	3	25	159		37	31.6
12	LOWER SWATARA TWP	8,514	Reported 308	52	3	24	3	4	60	3		2	25		1	52	15				38	26
			Cleared 201	44	3	4		4	1	3		4	25			51	14				10	65.3
12	DERRY TWP	22,050	Reported 2,105	85	14	159		2	208	11		22	132		31	144	126	69	652	16	434	
			Cleared 1,632	72	11	62		3	37	9		16	136		25	143	130	69	531	4	384	77.5
12	LOWER PAXTON TWP	45,354	Reported 1,768	178	29	237	2	5	408	16		39	137		4	156	37	26	385	6	103	
			Cleared 1,177	163	21	121	1	5	58	17		28	139		3	157	37	26	320	3	78	66.6
12	WICONISCO TWP	1,106	Reported 20	6		2			2								1		8		1	
			Cleared 16	5					2								1		8			80.0
12	HARRISBURG CITY	47,118	Reported 6,083	1,239	75	147	9	52	1,034	71	137	97	1,089		45	238	26	593	393	1	837	
			Cleared 4,344	934	56	30	1	45	125	68	133	39	970		8	217	24	592	372	1	729	71.4
12	HALIFAX BORO	4,240	Reported 27	1		1			11				1			2			2		9	
			Cleared 12	1		1			1							2			2		5	44.4
12	HIGHSPIRE BORO	2,604	Reported 113	7	1	4			14	1		2	11			31	5	9	22		6	
			Cleared 85	5		1			2	1		1	11			31	5	8	17		3	75.2
12	HUMMELSTOWN BORO	4,431	Reported 294	31	1	15	2	1	37	2		3	30		1	24	9	18	95		25	
			Cleared 232	29	1	12	2	1	10	2		3	25		1	21	9	17	79		20	78.9
12	LYKENS BORO	1,850	Reported 9			1							1			3			4			
			Cleared 1										1									11.1
12	MIDDLETOWN BORO	8,823	Reported 851	155	11	33		2	71	5		14	188		11	81	29	72	104		75	
			Cleared 481	79	5	9		2	7	3		5	108		5	55	27	69	85		22	56.5
12	MILLERSBURG BORO	2,462	Reported 499	10		18			47			3	14		1	11	5	7	96	1	286	
			Cleared 353	11		12			8			1	11		1	12	3	7	75		212	70.7
12	PAXTANG BORO	1,486	Reported 100	12	2	5		3	5	1		1	41			17		1	3		9	
			Cleared 67	10	1	1		3				1	31			12		1	3		4	67.0
12	PENBROOK BORO	2,915	Reported 30	30																		
			Cleared 27	27																		90.0
12	ROYALTON BORO	943	Reported 72			2			8				2			1	1	4	16		38	
			Cleared 59			2			1				2			1	1	4	16		32	81.9
12	STEELTON BORO	5,590	Reported 589	121	3	17	1	8	127	4	1	6	72		7	9	12	27	58		116	
			Cleared 401	103	3	9		5	16	2	1	3	65		3	9	11	27	56		88	68.1
**	LIQUOR ENFORCEMENT	51,264	Reported 16											1			15					
			Cleared 3											1			2					18.8
**	STATE POLICE	51,264	Reported 2,304	438	67	133	6	12	431	18	32	60	141	1	2	327	50	50	281		255	
			Cleared 1,625	386	37	46	4	10	93	14	31	36	92		2	327	50	50	248		199	70.5
	DRUG ENFORCEMENT		Reported Cleared																			

\*\* State Police population is calculated by subtracting the contributing local jurisdiction populations from the county population  
\*\*\* Zero Reporting Agency

**Part II Offenses and Clearances  
By Jurisdiction Within County  
2008**

Submissions	Jurisdiction	Pop	Total	O.Aslt	Forg	Fraud	Embez	StProp	Vand	Weap	Prost	SexOff	Narc	Gamb	FamOff	DUI	Liq	Drunk	Disord	Vagr	Othr	%CIRD	
County Total		256,083	Reported	19,466	3,343	242	1,093	28	346	3,006	158	170	298	2,145	3	126	1,311	372	963	3,093	31	2,738	
Rate Per 100,000			Cleared	7,601.4	1,305.4	94.5	426.8	10.9	135.1	1,173.8	61.7	66.4	116.4	837.6	1.2	49.2	511.9	145.3	376.0	1,207.8	12.1	1,069.2	65.4
				12,739	2,303	155	387	9	256	393	136	165	156	1,823	1	52	1,230	352	941	2,229	11	2,140	

*\*\* State Police population is calculated by subtracting the contributing local jurisdiction populations from the county population  
\*\*\* Zero Reporting Agency*

**Part II Offenses and Clearances  
By Jurisdiction Within County  
2008**

Submissions	Jurisdiction	Pop	Total	O.Aslt	Forg	Fraud	Embez	StProp	Vand	Weap	Prost	SexOff	Narc	Gamb	FamOff	DUI	Liq	Drunk	Disord	Vagr	Othr	%Cld
<b>DELAWARE COUNTY</b>																						
12	DELAWARE CO PARK		Reported 148 Cleared 63	3 1	4	3 4		1 1	23 10	1 1		1	16 11			1	2	6 5	70 29		17 1	42.6
12	CHEYNEY UNIV OF PA		Reported 185 Cleared 179	9 7		5 3			32 30	5 6		2 2	7 7				7 6		73 73		45 45	96.8
12	DELAWARE CO C I DIVIS		Reported 520 Cleared 201	3 1	3 1	178 28	2	3 1		3		5 3	10 2		1				11		90 26	38.7
12	ASTON TWP	16,864	Reported 552 Cleared 399	71 61	5 6	32 16		3 3	142 43	4 4			52 50		1	70 63	43 40	20 19	74 66		35 26	72.3
12	DARBY TWP	9,534	Reported 246 Cleared 114	6 2	3	14		2	85	1		1	13 13				1 1		70 70		50 26	46.3
12	HAVERFORD TWP	48,044	Reported 1,021 Cleared 459	33 18	4 3	188 36	5 3	1 1	349 62	4 3	1	3	50 50		2	86 77	55 50	66 61	114 52	1	59 34	45.0
4	LOWER CHICHESTER TWP	3,443	Reported 188 Cleared 65	5 2		4			46 11			3 1	1 1		3	10 10		4 2	79 26		33 11	34.6
12	NETHER PROVIDENCE TWP	13,160	Reported 420 Cleared 239	24 21	1	47 9		8 8	107 19	1		6 5	40 40		1	56 56	16 17	17 16	79 38	1	16 9	56.9
12	RADNOR TWP	31,231	Reported 947 Cleared 655	43 38	2	89 8		4 3	199 8			6 2	40 42			157 153	113 111	45 47	76 66		173 177	69.2
12	RIDLEY TWP	29,895	Reported 1,150 Cleared 819	56 47	8 4	42 8		6 6	306 25	4 4		6 5	93 93		2	37 37	45 45	208 208	312 312	1	24 22	71.2
12	SPRINGFIELD TWP	22,809	Reported 1,059 Cleared 727	36 27	5 2	63 17		5 5	236 10			3 1	142 143		3	119 119	66 66	81 81	219 179	3	78 73	68.6
12	TINICUM TWP	4,201	Reported 539 Cleared 157	11 6	1	19 2		4	102 5	1			55 23		1	74 22	13 8	37 17	182 58	1	38 15	29.1
12	UPPER CHICHESTER TWP	17,705	Reported 871 Cleared 590	45 38	10 6	60 26		2 2	223 27	5 4		13 14	55 54		4	90 89	32 31	32 32	105 102		195 162	67.7
12	UPPER DARBY TWP	78,550	Reported 3,604 Cleared 489	557 100	21 3	356 17		9 4	985 18	15 5		36 12	213 64		6	128 24	60 9	471 131	652 90	6	89 9	13.6
12	MARPLE TWP	23,452	Reported 583 Cleared 317	30 27	1 1	63 10		2 2	167 20	2 1		6 6	110 69		1	71 70	33 31	10 10	25 23	4	59 44	54.4
11	BETHEL TWP	11,415	Reported 243 Cleared 56			22 1		3 2	67 1	1		2	5 2			24 14	2 1	4 3	51 21		62 11	23.0
12	CHESTER TWP	4,454	Reported 385 Cleared 367	8 8	1	1 1			15 4	4 4		3 2	59 59		5 3	8 8	2 2	9 9	186 186		84 81	95.3
12	NEWTOWN TWP	11,817	Reported 287 Cleared 163	16 16	1	38 13		2 2	55 3	1 1		1	13 11		1	39 40	13 11	19 19	54 21		34 24	56.8
12	UPPER PROVIDENCE TWP	11,078	Reported 339 Cleared 341	3 3	1 1	1 1			5 3			3 3	21 21		1	126 126	53 57	22 22	56 56		47 47	100.6
12	CHESTER CITY	36,638	Reported 2,904 Cleared 1,954	172 216	9	126 15		28 29	672 54	118 81	22 22	18 2	660 669	2 2	27 3	95 95	46 42	42 40	499 350	5	363 329	67.3
12	ALDAN BORO	4,245	Reported 140 Cleared 67	2 1		23 2			42 3			1	4 3			11 11	6 6	4 4	37 34		10 2	47.9
12	BROOKHAVEN BORO	7,832	Reported 906 Cleared 692	9 6	7 8	29 8		3 2	93 9	2 2	1 1	5 1	23 21			95 95	46 46	17 17	173 114		403 362	76.4
12	CLIFTON HEIGHTS BORO	6,551	Reported 536 Cleared 182	4 2		13 1		1 1	190 13	1 1		2 1	19 18			37 33	25 25	24 21	121 53	1	98 12	34.0
12	COLLINGDALE BORO	8,378	Reported 1,444 Cleared 93	12 1	2 1	48		1	229 3	10 1		4 1	92 45	1	2	63 18	4	24 3	378 13		574 6	6.4
12	DARBY BORO	9,913	Reported 2,068 Cleared 626	116 45	10 4	68 16		7 4	256 43	12 7		10 5	131 98		8 2	28 22	2 1	83 57	1,046 281	1	290 40	30.3

\*\* State Police population is calculated by subtracting the contributing local jurisdiction populations from the county population  
\*\*\* Zero Reporting Agency

**Part II Offenses and Clearances  
By Jurisdiction Within County  
2008**

Submissions	Jurisdiction	Pop	Total	O.Aslt	Forg	Fraud	Embez	StProp	Vand	Weap	Prost	SexOff	Narc	Gamb	FamOff	DUI	Liq	Drunk	Disord	Vagr	Othr	%Cld	
12	EAST LANSDOWNE BORO	2,476	Reported Cleared	275 61	1		18 1	2	43 1	3 1	1		11 7	1	2	13 12	2 1	15 10	103 21	1	59 7	22.2	
12	EDDYSTONE BORO	2,344	Reported Cleared	367 170	3 1	2	32 11	1 1	59 14	1			56 51			19 20	1	15 11	122 40		56 21	46.3	
12	FOLCROFT BORO	6,837	Reported Cleared	495 264	2 1		18 2	2 1	96 4	2 2		3	58 55			12 10		14 13	208 169		80 7	53.3	
12	GLENOLDEN BORO	7,213	Reported Cleared	484 330	14 10		9 6	1	135 10	1		1	46 45			96 93	26 24	42 38	86 80		27 24	68.2	
12	LANSDOWNE BORO	10,660	Reported Cleared	464 375	5 4	7 5	17 10	3 3	85 14	6 6		5 3	25 23			39 39	7 8	24 24	132 132		109 104	80.8	
3	MARCUS HOOK BORO	2,233	Reported Cleared	67 49				1	15 2				5 5			16 16	1 1	13 13	14 11		3	73.1	
12	MEDIA BORO	5,407	Reported Cleared	434 323	20 14	3 3	7 2	2 2	29 8			1 1	52 41		1	45 41	24 16	96 87	45 37		107 67	74.4	
12	MILLBOURNE BORO	907	Reported Cleared	60 21		1 1	2		28 1						1	1 1	1 1	1 1	16 12		9 4	35.0	
12	MORTON BORO	2,631	Reported Cleared	139 76		2 1	9 4	1 1	32 4				7 7		1	19 19	11 11	6 6	28 14		23 11	56.1	
12	NORWOOD BORO	5,782	Reported Cleared	377 348	3 2	3 2	22 21	7 6	88 75				17 16		1	23 23	15 15	18 18	94 91		86 78	92.3	
12	PARKSIDE BORO	2,178	Reported Cleared	161 50	1 1		12	1 1	48 10	1 1	1		2 2		2	16 15			50 15		27 5	31.1	
12	PROSPECT PARK BORO	6,386	Reported Cleared	461 99	5	1	24 2	1 1	114 4				11 9		2	21 17	10 6	13 6	224 53		33 1	21.5	
12	RIDLEY PARK BORO	6,993	Reported Cleared	168 90	9 7	3 1	12 2	1 1	24 5	2 1			7 7			26 23	1 1	16 11	48 25	1	18 6	53.6	
12	SHARON HILL BORO	5,317	Reported Cleared	277 81	22 16		27 3	3 3	81 11	11 8		4 1	19 19			8 7	2	14 5	70 12		16 7	29.2	
12	SWARTHMORE BORO	6,074	Reported Cleared	200 54	2		38 1	2 2	40 1			1 1	3 3			19 17	26 16	3 2	47 5		19 6	27.0	
12	TRAINER BORO	1,833	Reported Cleared	198 191	3 3		11 7	4 3	49 49	1 1		1	2 2		5 5	7 7	2 2	10 10	29 29		74 73	96.5	
12	UPLAND BORO	2,868	Reported Cleared	177 37	4	1	9 1	6 3	51 1	4 2		2 1	4 3			13 11		1	58 11	1	23 4	20.9	
12	YEADON BORO	11,385	Reported Cleared	634 261	59 32	2 1	91 8	15 5	155 11	6 4		1 1	17 16		5 1	38 37		17 12	180 113	1 1	47 19	41.2	
**	LIQUOR ENFORCEMENT	53,696	Reported Cleared	28 2		2 1								1			23 1	2				7.1	
**	STATE POLICE	53,696	Reported Cleared	2,494 1,945	278 217	153 21	179 89	1 13	242 16	31 29		23 9	232 241	187 187	1 1	487 487	125 126	34 35	291 267		212 207	78.0	
	DRUG ENFORCEMENT		Reported Cleared	8									7								1		
	County Total	554,429	Reported	29,253	1,705	279	2,069	11	166	6,040	264	31	187	2,706	192	89	2,343	962	1,599	6,587	28	3,995	
	Rate Per 100,000		Cleared	5,276.2	307.5	50.3	373.2	2.0	29.9	1,089.4	47.6	5.6	33.7	488.1	34.6	16.1	422.6	173.5	288.4	1,188.1	5.1	720.6	
				14,843	1,002	76	412	5	123	654	181	26	94	2,298	189	31	2,077	835	1,126	3,450	19	2,245	50.7

\*\* State Police population is calculated by subtracting the contributing local jurisdiction populations from the county population  
\*\*\* Zero Reporting Agency

**Part II Offenses and Clearances  
By Jurisdiction Within County  
2008**

Submissions	Jurisdiction	Pop	Total	O.Aslt	Forg	Fraud	Embez	StProp	Vand	Weap	Prost	SexOff	Narc	Gamb	FamOff	DUI	Liq	Drunk	Disord	Vagr	Othr	%Cld
<b>ELK COUNTY</b>																						
***	ELK CO SHERIFF		Reported Cleared																			
12	SAINT MARYS CITY	13,432	Reported Cleared	926 821	100 88	11 7	88 66	1 1	4 2	177 142	1 1	6 2	26 18		4 4	78 77	25 25	34 34	248 239		123 115	88.7
12	JOHNSONBURG BORO	2,687	Reported Cleared	82 62				1 1	21 4				4 4		3 3	4 4	2 2	2 2	9 9		36 33	75.6
12	RIDGWAY BORO	4,104	Reported Cleared	166 84	14 9	1 1	20 10	2 1	52 13	1 1		3	16 8		1 1	5 5	3 3	1 1	12 11		35 21	50.6
**	LIQUOR ENFORCEMENT	12,081	Reported Cleared																			
**	STATE POLICE	12,081	Reported Cleared	466 375	83 92	6 6	52 37	2	7 3	99 16	1 1	7 6	13 12			86 86	21 21	2 2	43 42		46 49	80.5
	DRUG ENFORCEMENT		Reported Cleared																			
	County Total	32,304	Reported	1,640	197	18	160	1	14	349	3	16	59		8	173	51	39	312		240	
	Rate Per 100,000		Cleared	5,076.8	609.8	55.7	495.3	3.1	43.3	1,080.4	9.3	.0	182.6	.0	24.8	535.5	157.9	120.7	965.8	.0	742.9	81.8
				1,342	189	13	113	3	7	175	3	8	42		8	172	51	39	301		218	

\*\* State Police population is calculated by subtracting the contributing local jurisdiction populations from the county population  
\*\*\* Zero Reporting Agency

**Part II Offenses and Clearances  
By Jurisdiction Within County  
2008**

Submissions	Jurisdiction	Pop	Total	O.Aslt	Forg	Fraud	Embez	StProp	Vand	Weap	Prost	SexOff	Narc	Gamb	FamOff	DUI	Liq	Drunk	Disord	Vagr	Othr	%Cld	
<b>ERIE COUNTY</b>																							
8	EDINBORO UNIV OF PA		Reported 72 Cleared 48			1			17 2				7 6			2 2	21 21	8 8	11 7		5 2	66.7	
12	PSU BEHREND COLL		Reported 61 Cleared 19			3			28 1			2 1	2 1				11 7	1 1	9 8		5	31.1	
12	LAWRENCE PARK TWP	3,687	Reported 211 Cleared 200	6 5	2	5 6		1 1	25 12			2 2	7 5			29 29	23 24	23 23	64 64		26 27	94.8	
12	MILLCREEK TWP	51,622	Reported 1,366 Cleared 1,207	330 317	35 32	89 59		4 2	175 93	4 3		20 8	35 31		5 4	155 157	57 57	212 212	129 128		116 104	88.4	
12	CORRY CITY		Reported 600 Cleared 585	12 12	1	1 1		6 6	20 12	7 6		10 14	20 20		5 5	71 71	64 64	53 53	118 118		212 203	97.5	
12	ERIE CITY	103,881	Reported 6,739 Cleared 4,192	1,390 900	85 31	327 164	6 2	36 41	1,674 160	35 28	19 18	110 79	212 193	1 1	31 24	242 241	66 66	527 524	398 393		1,580 1,327	62.2	
12	ALBION BORO	1,503	Reported 16 Cleared 15										3 3			4 4			8 7		1 1	93.8	
12	EDINBORO BORO	6,562	Reported 650 Cleared 578	10 10	1 2	17 11		6 5	104 65	1 1		4 5	53 56			41 41	71 71	31 31	201 186	2 2	108 92	88.9	
12	GIRARD BORO	2,924	Reported 184 Cleared 173	1 1				2 2	22 11	1 1		2 2	7 7		3 3	27 27	33 33	18 18	25 25		43 43	94.0	
12	LAKE CITY BORO	2,883	Reported 102 Cleared 80	2 2					19 6				9 9		2 2	9 9	18 16	1 1	7 9		32 26	78.4	
12	NORTH EAST BORO	4,186	Reported 587 Cleared 229	9 7	4	48 28			103 14	8 3	1 1	1 1	13 2		20 3	39 35	25 22	23 14	237 86	1	55 14	39.0	
4	UNION CITY BORO	3,294	Reported 104 Cleared 73	1 2		3 3			12 3	1 1		5 4	12 8			16 14		3 3	39 29	1	11 6	70.2	
12	WESLEYVILLE BORO	3,301	Reported 99 Cleared 23		2	5 2			16	1		2	4 1			8 6	2 2	11 4	28 8		20	23.2	
**	LIQUOR ENFORCEMENT	94,916	Reported 19 Cleared 6	1													17 6		1			31.6	
**	STATE POLICE	94,916	Reported 2,909 Cleared 1,969	556 493	65 35	258 78	13 12	29 21	555 131	8 8		60 27	206 138		8 5	375 375	95 99	63 63	299 243		319 241	67.7	
	DRUG ENFORCEMENT		Reported 61 Cleared 14										61 14									23.0	
County Total		278,759	Reported	13,780	2,318	193	757	19	84	2,770	66	20	221	651	1	74	1,018	503	974	1,574	4	2,533	
Rate Per 100,000			Cleared	4,943.3	831.5	69.2	271.6	6.8	30.1	993.7	23.7	7.2	79.3	233.5	.4	26.5	365.2	180.4	348.4	564.6	1.4	908.7	
				9,411	1,749	102	352	14	78	510	51	18	143	494	1	46	1,011	488	955	1,311	2	2,086	68.3

\*\* State Police population is calculated by subtracting the contributing local jurisdiction populations from the county population  
\*\*\* Zero Reporting Agency

**Part II Offenses and Clearances  
By Jurisdiction Within County  
2008**

Submissions	Jurisdiction	Pop	Total	O.Aslt	Forg	Fraud	Embez	StProp	Vand	Weap	Prost	SexOff	Narc	Gamb	FamOff	DUI	Liq	Drunk	Disord	Vagr	Othr	%Cld
<b>FAYETTE COUNTY</b>																						
12	OHIOPYLE STATE PARK		Reported Cleared	31 24					6				1 1			3 3	11 11		10 9			77.4
12	LUZERNE TWP	6,637	Reported Cleared	154 146		1 1			12 5									3 2	60 60		78 78	94.8
12	REDSTONE TWP	6,051	Reported Cleared	114 105	17 17	2 1		1 2	6 18				1 1		13 10	2 2		5 2	29 19	30 30	8 3	92.1
12	WASHINGTON TWP	4,158	Reported Cleared	296 42	5 2			12 3	75 3	1 1		2 2	14 11		4 10	11 5	1 1	7 1	107 12		57 4	14.2
12	CONNELLSVILLE CITY	8,475	Reported Cleared	797 494	28 21	7 2		12 2	174 31	1 1	6 5	4 2	131 108		4 2	37 31	38 37	87 85	69 52		194 111	62.0
12	UNIONTOWN CITY	11,670	Reported Cleared	893 355	207 114	5 2		16 5	320 76	9 3	2 1	2 2	19 10			36 16	12 6	107 57	97 46		18 7	39.8
12	SOUTHWEST REGIONAL	2,159	Reported Cleared	77 57	16 12	1 1		1 1	10 2	1 1			7 5		6 6	9 9		4 4	12 7		10 10	74.0
12	BROWNSVILLE BORO	2,631	Reported Cleared	150 87	6	1			15 4	3 3		1 1	20 16		1 1	17 6	18 17	14 13	17 11		34 18	58.0
12	EVERSON BORO	787	Reported Cleared	1 1								1 1										100.0
12	MASONTOWN BORO	3,395	Reported Cleared	198 97	60 31			15 10	43 8	2 2	1 1	3 3	2 1		1 1	4 4	1 1	16 12	36 15		14 8	49.0
12	PERRYOPOLIS BORO	1,718	Reported Cleared	6 5		2 1									4 4							83.3
12	POINT MARION BORO	1,247	Reported Cleared	91 73	27 27				16 3				3 3		1 1		3 3	3 3	29 24		9 9	80.2
12	SOUTH CONNELLSVILLE B	2,153	Reported Cleared	19 8	2 1			1	3							2 1		3 3			8 3	42.1
**	LIQUOR ENFORCEMENT	93,423	Reported Cleared																			
**	STATE POLICE	93,423	Reported Cleared	4,580 3,268	1,249 1,150	74 51	209 70	1 1	83 42	1,094 253	24 19	2 2	86 49	246 219	8 5	510 510	92 91	95 91	457 433		352 282	71.4
	DRUG ENFORCEMENT		Reported Cleared																			
County Total		144,504	Reported	7,407	1,617	93	267	1	134	1,774	41	9	99	444		631	176	344	923	30	782	
Rate Per 100,000			Cleared	5,125.8 4,762	1,119.0 1,375	64.4 59	184.8 93	.7 1	92.7 59	1,227.6 403	28.4 25	6.2 9	68.5 55	307.3 375	.0	436.7 587	121.8 167	238.1 273	638.7 688	20.8 30	541.2 533	64.3

\*\* State Police population is calculated by subtracting the contributing local jurisdiction populations from the county population  
\*\*\* Zero Reporting Agency

**Part II Offenses and Clearances  
By Jurisdiction Within County  
2008**

Submissions	Jurisdiction	Pop	Total	O.Aslt	Forg	Fraud	Embez	StProp	Vand	Weap	Prost	SexOff	Narc	Gamb	FamOff	DUI	Liq	Drunk	Disord	Vagr	Othr	%Cld
<b>FOREST COUNTY</b>																						
** LIQUOR ENFORCEMENT		7,269	Reported Cleared																			
** STATE POLICE		7,269	Reported Cleared	252 190	57 49	3 1	34 27	2 1	3 19	56 2	1 2	10 7	14 13			28 28	5 5	1 1	24 22		16 13	75.4
*** DRUG ENFORCEMENT			Reported Cleared																			
County Total		7,269	Reported	252	57	3	34	3	56	1		10	14			28	5	1	24		16	
Rate Per 100,000			Cleared	3,466.8	784.2	41.3	467.7	.0	41.3	770.4	13.8	137.6	192.6	.0	.0	385.2	68.8	13.8	330.2	.0	220.1	75.4
				190	49	1	27	2	19	2		7	13			28	5	1	22		13	

*\*\* State Police population is calculated by subtracting the contributing local jurisdiction populations from the county population  
\*\*\* Zero Reporting Agency*

**Part II Offenses and Clearances  
By Jurisdiction Within County  
2008**

Submissions	Jurisdiction	Pop	Total	O.Aslt	Forg	Fraud	Embez	StProp	Vand	Weap	Prost	SexOff	Narc	Gamb	FamOff	DUI	Liq	Drunk	Disord	Vagr	Othr	%Cld	
<b>FRANKLIN COUNTY</b>																							
12	PSU-MONT ALTO CAMPUS		Reported Cleared	60 35					23 3				4 4			1 1	15 15		3 3		14 9	58.3	
12	FRANKLIN CO SHERIFFS		Reported Cleared	1																	1		
12	WASHINGTON TWP	11,893	Reported Cleared	214 159	214 159																	74.3	
12	CHAMBERSBURG BORO		Reported Cleared	1,648 925	338 205	44 26	48 4	5 3	475 64	17 17		25 14	112 82		7 6	94 90	34 30	116 112	187 162	3 1	143 109	56.1	
12	GREENCASTLE BORO	4,100	Reported Cleared	394 223	19 14	3 1	9 4	1 1	87 9	4 4		9 3	16 8		1 1	35 35	20 13	14 14	63 43		112 73	56.6	
12	MERCERSBURG BORO	1,604	Reported Cleared	5 5	5 5																	100.0	
10	WAYNESBORO BORO	9,934	Reported Cleared	35 32	35 32																	91.4	
**	LIQUOR ENFORCEMENT	114,511	Reported Cleared	2 1										1 1			1					50.0	
**	STATE POLICE	114,511	Reported Cleared	2,730 1,926	557 521	28 12	146 34	3 1	14 6	547 104	16 14	2 2	54 35	240 220		6 6	491 491	84 83	42 43	137 124		363 230	70.5
County Total		142,042	Reported	5,089	1,168	75	203	4	20	1,132	37	2	88	372	1	14	621	154	172	390	3	633	
Rate Per 100,000			Cleared	3,582.7	822.3	52.8	142.9	2.8	14.1	796.9	26.0	1.4	62.0	261.9	.7	9.9	437.2	108.4	121.1	274.6	2.1	445.6	65.0
				3,306	936	39	42	1	10	180	35	2	52	314	1	13	617	141	169	332	1	421	

\*\* State Police population is calculated by subtracting the contributing local jurisdiction populations from the county population

\*\*\* Zero Reporting Agency

**Part II Offenses and Clearances  
By Jurisdiction Within County  
2008**

Submissions	Jurisdiction	Pop	Total	O.Aslt	Forg	Fraud	Embez	StProp	Vand	Weap	Prost	SexOff	Narc	Gamb	FamOff	DUI	Liq	Drunk	Disord	Vagr	Othr	%Cld
<b>FULTON COUNTY</b>																						
** LIQUOR ENFORCEMENT		15,019	Reported Cleared																			
** STATE POLICE		15,019	Reported Cleared	588 419	111 108	8 2	36 13	1 3	8 26	1 2		18 13	35 33		1	57 57	18 17	9 10	73 66		80 68	71.3
County Total		15,019	Reported	588	111	8	36	1	8	1		18	35			57	18	9	73		80	
Rate Per 100,000			Cleared	3,915.0 419	739.1 108	53.3 2	239.7 13	6.7 3	885.5 26	6.7 2	.0	119.8 13	233.0 33	.0	.0 1	379.5 57	119.8 17	59.9 10	486.1 66	.0	532.7 68	71.3

\*\* State Police population is calculated by subtracting the contributing local jurisdiction populations from the county population

\*\*\* Zero Reporting Agency

**Part II Offenses and Clearances  
By Jurisdiction Within County  
2008**

Submissions	Jurisdiction	Pop	Total	O.Aslt	Forg	Fraud	Embez	StProp	Vand	Weap	Prost	SexOff	Narc	Gamb	FamOff	DUI	Liq	Drunk	Disord	Vagr	Othr	%Cld	
<b>GREENE COUNTY</b>																							
***	GREENE CO SHERIFF		Reported Cleared																				
11	CUMBERLAND TWP	6,390	Reported Cleared	299 194	1 1	3			50 10	1 1		4 2	26 14			19 17	22 22	6 6	13 10		154 111	64.9	
***	CARMICHAELS BORO	525	Reported Cleared																				
12	WAYNESBURG BORO	4,169	Reported Cleared	267 233	13 11	10 7	8 1		39 9				8 10		1	28 28	29 29	53 53	60 60		18 24	87.3	
**	LIQUOR ENFORCEMENT	28,258	Reported Cleared																				
**	STATE POLICE	28,258	Reported Cleared	1,067 858	245 239	31 22	14 9	1 1	13 6	203 59	3 2	1 1	10 7	63 43		1 1	157 157	20 20	56 56	157 154		93 81	80.4
	DRUG ENFORCEMENT		Reported Cleared	3 3									3 3									100.0	
County Total		39,342	Reported	1,636	259	44	22	13	292	4	1	14	100		2	204	71	115	230		265		
Rate Per 100,000			Cleared	4,158.4	658.3	111.8	55.9	33.0	742.2	10.2	2.5	35.6	254.2	.0	5.1	518.5	180.5	292.3	584.6	.0	673.6		
				1,288	251	29	10	7	78	3	1	9	70		1	202	71	115	224		216	78.7	

\*\* State Police population is calculated by subtracting the contributing local jurisdiction populations from the county population  
\*\*\* Zero Reporting Agency

**Part II Offenses and Clearances  
By Jurisdiction Within County  
2008**

Submissions	Jurisdiction	Pop	Total	O.Aslt	Forg	Fraud	Embez	StProp	Vand	Weap	Prost	SexOff	Narc	Gamb	FamOff	DUI	Liq	Drunk	Disord	Vagr	Othr	%Cld
<b>HUNTINGDON COUNTY</b>																						
12	HUNTINGDON BORO	6,799	Reported Cleared	324 284	13 13				50 10	2 2		2 2	30 30			28 28	84 84	22 22	58 58		35 35	87.7
12	MOUNT UNION BORO	2,339	Reported Cleared	180 180	4 4				32 32				5 5			50 50	6 6	6 6	36 36		41 41	100.0
12	JUNIATA VALLEY REGION	2,688	Reported Cleared	8 8				1 1	3 3							2 2					2 2	100.0
**	LIQUOR ENFORCEMENT	33,702	Reported Cleared	3 3													2 2	1 1				100.0
**	STATE POLICE	33,702	Reported Cleared	955 671	321 288	11 3	59 22	1 1	4 2	164 28	9 6	27 14	62 61		1 1	92 92	12 12	13 13	92 63		87 66	70.3
***	DRUG ENFORCEMENT		Reported Cleared																			
County Total		45,528	Reported	1,470	338	11	59	1	5	249	11	29	97		1	172	104	42	186		165	
Rate Per 100,000			Cleared	3,228.8 1,146	742.4 305	24.2 3	129.6 22	2.2	11.0 3	546.9 73	24.2 8	.0 16	63.7 96	.0	2.2 1	377.8 172	228.4 104	92.3 42	408.5 157	.0	362.4 144	78.0

*\*\* State Police population is calculated by subtracting the contributing local jurisdiction populations from the county population  
\*\*\* Zero Reporting Agency*

**Part II Offenses and Clearances  
By Jurisdiction Within County  
2008**

Submissions	Jurisdiction	Pop	Total	O.Aslt	Forg	Fraud	Embez	StProp	Vand	Weap	Prost	SexOff	Narc	Gamb	FamOff	DUI	Liq	Drunk	Disord	Vagr	Othr	%Cld	
<b>INDIANA COUNTY</b>																							
12	INDIANA UNIV OF PA		Reported Cleared	377 294	32 22		4 1		1 7			1 1	34 25			42 43	119 118	27 27	47 36		15 14		78.0
12	BLAIRSVILLE BORO	3,383	Reported Cleared	263	11			1	1			6	12			57	14	9			152		
12	HOMER CITY BORO	1,714	Reported Cleared	34 5	2		2 1	1 1	8				2			10 2	2	2	3		2 2		14.7
12	INDIANA BORO	14,823	Reported Cleared	1,234 1,108	172 172	24 23	21 27	4 6	3 2	267 156	3 3	7 7	53 40			75 73	125 126	202 201	172 171		106 101		89.8
***	MARION CENTER BORO	417	Reported Cleared																				
12	SALTSBURG BORO	885	Reported Cleared	21 14	2				1							4 4		4 4	5 5		5 1		66.7
**	LIQUOR ENFORCEMENT	66,199	Reported Cleared	45 45										1 1			28 28	13 13	3 3				100.0
**	STATE POLICE	66,199	Reported Cleared	2,001 1,337	544 479	42 11	160 74	2 1	6 5	447 62	8 7	55 24	120 97		9 4	267 267	54 54	40 42	143 142		104 68		66.8
County Total		87,421	Reported	3,975	763	66	187	7	11	779	11	69	221	1	9	455	342	297	373		384		
Rate Per 100,000			Cleared	4,547.0 2,803	872.8 673	75.5 34	213.9 102	8.0 8	12.6 7	891.1 225	12.6 10	.0 32	78.9 162	252.8 1.1	1.1 1	10.3 4	520.5 389	391.2 326	339.7 287	426.7 357	.0	439.3 186	70.5

\*\* State Police population is calculated by subtracting the contributing local jurisdiction populations from the county population  
\*\*\* Zero Reporting Agency

**Part II Offenses and Clearances  
By Jurisdiction Within County  
2008**

Submissions	Jurisdiction	Pop	Total	O.Aslt	Forg	Fraud	Embez	StProp	Vand	Weap	Prost	SexOff	Narc	Gamb	FamOff	DUI	Liq	Drunk	Disord	Vagr	Othr	%Cld
<b>JEFFERSON COUNTY</b>																						
***	JEFFERSON CO SHERIFF		Reported Cleared																			
12	BROCKWAY BORO	2,052	Reported Cleared	86 81	6 6	11 10			7 3				13 13			9 9	11 11	6 6	18 18		5 5	
12	BROOKVILLE BORO	3,984	Reported Cleared	195 115	27 15	5 2	1 1	2 1	29 3	3 3		4 1	10 8		3 2	24 21	10 7	10 9	60 37		7 5	94.2
12	PUNXSUTAWNEY BORO	5,937	Reported Cleared	308 261	28 26	4 4	10 8	1	63 34	1		4 2	11 14		3 2	15 16	10 10	21 20	100 96		37 29	84.7
12	REYNOLDSVILLE BORO	2,546	Reported Cleared	61 59	3 3		17 17		3 1							5 5	1 1	4 4	17 17		8 8	96.7
12	SYKESVILLE BORO	1,167	Reported Cleared																			
**	LIQUOR ENFORCEMENT	29,375	Reported Cleared	6 6													6 6					100.0
**	STATE POLICE	29,375	Reported Cleared	853 625	158 146	12 11	34 15		205 52	3 2		27 20	45 42	3 2	1	159 159	25 24	6 6	53 48		113 95	73.3
County Total		45,061	Reported	1,509	222	16	77	2	12	307	7	35	81	3	7	212	63	47	248		170	
Rate Per 100,000			Cleared	3,348.8	492.7	35.5	170.9	4.4	26.6	681.3	15.5	77.7	179.8	6.7	15.5	470.5	139.8	104.3	550.4	.0	377.3	
				1,147	196	15	52	1	5	93	5	23	79	2	4	210	59	45	216		142	76.0

\*\* State Police population is calculated by subtracting the contributing local jurisdiction populations from the county population  
\*\*\* Zero Reporting Agency

**Part II Offenses and Clearances  
By Jurisdiction Within County  
2008**

Submissions	Jurisdiction	Pop	Total	O.Aslt	Forg	Fraud	Embez	StProp	Vand	Weap	Prost	SexOff	Narc	Gamb	FamOff	DUI	Liq	Drunk	Disord	Vagr	Othr	%Cld
<b>JUNIATA COUNTY</b>																						
12	MIFFLIN BORO	607	Reported Cleared	6 4												6 4						66.7
**	LIQUOR ENFORCEMENT	22,591	Reported Cleared																			
**	STATE POLICE	22,591	Reported Cleared	720 594	150 142	15 12	26 13	1 2	1 1	110 50	4 3	31 12	36 32		1 1	137 137	22 21	20 20	110 96		56 52	82.5
***	DRUG ENFORCEMENT		Reported Cleared																			
County Total		23,198	Reported	726	150	15	26	1	1	110	4	31	36		1	143	22	20	110		56	
Rate Per 100,000			Cleared	3,129.6 598	646.6 142	64.7 12	112.1 13	4.3 2	4.3 1	474.2 50	17.2 3	133.6 12	155.2 32	.0	4.3 1	616.4 141	94.8 21	86.2 20	474.2 96	.0	241.4 52	82.4

\*\* State Police population is calculated by subtracting the contributing local jurisdiction populations from the county population  
\*\*\* Zero Reporting Agency

**Part II Offenses and Clearances  
By Jurisdiction Within County  
2008**

Submissions	Jurisdiction	Pop	Total	O.Aslt	Forg	Fraud	Embez	StProp	Vand	Weap	Prost	SexOff	Narc	Gamb	FamOff	DUI	Liq	Drunk	Disord	Vagr	Othr	%Cld	
<b>LACKAWANNA COUNTY</b>																							
12	LACKAWANNA CO DET	9,228	Reported Cleared	75 75		5 5									14 14						56 56	100.0	
***	CANADIAN PACIFIC RAIL		Reported Cleared																				
12	COVINGTON TWP	2,188	Reported Cleared	67 57	3 3				11 2	1 1			6 6			7 7		15 14	24 24			85.1	
12	NEWTON TWP	2,787	Reported Cleared	20 12	1 1	4 4			7	2 2					1 1						5 4	60.0	
12	ROARING BROOK TWP	1,809	Reported Cleared	117 104					12 3				6 5		18 18	53 52	1 1		7 7			20 18	88.9
12	SCOTT TWP	4,928	Reported Cleared	27 27	1 1		1 1		2 2			1 1	2 2		2 2	16 16					2 2	100.0	
12	SOUTH ABINGTON TWP	9,528	Reported Cleared	380 267	24 22	3 1	27 6	2 1	71 12	3 3		3 1	48 49			48 49	24 24	12 12	95 70	1	20 16	70.3	
12	CARBONDALE CITY		Reported Cleared	447 327	22 20		1 1		106 25			9 4	19 18		9 8	22 22	17 17	13 13	103 102		126 97	73.2	
12	SCRANTON CITY	72,247	Reported Cleared	5,899 2,412	490 173	45 9	324 47	1 1	40 23	1,174 63	25 13	6 5	71 19	480 399	43 15	419 373	93 81	541 509	1,337 406	49 40	761 236	40.9	
12	ARCHBALD BORO	6,488	Reported Cleared	33 33		1 1	1 1		3 3				9 9		1 1	14 14		1 1	3 3			100.0	
12	BLAKELY BORO	6,765	Reported Cleared	178 146	9 6	1 1	2 1		31 1	1 1		1 1	12 12			43 43	11 11	17 17	20 20		30 32	82.0	
12	CLARKS SUMMIT BORO	6,530	Reported Cleared	120 59			6		42 1	1 1			2			16 16	5 8	7 7	11 10		30 16	49.2	
12	DALTON BORO	1,218	Reported Cleared	32 31					2				7 6			7 7	1 1	2 2	12 12	2	1 1	96.9	
11	DICKSON BORO	5,907	Reported Cleared	258 170	14 13	6 2	12 4	5 5	70 3	1 1			7 7		4 3	20 19	30 30	16 16	40 40		33 27	65.9	
12	DUNMORE BORO	13,909	Reported Cleared	1,005 418	36 10		36 8	1 1	123 12			5 2	76 76		125 6	28 28	54 54	18 18	91 91	2 2	410 110	41.6	
12	JERMYN BORO	2,222	Reported Cleared	187	37	1			33				12		57	12		8	27				
***	MAYFIELD BORO	1,699	Reported Cleared																				
12	MOOSIC BORO	5,777	Reported Cleared	147 65			19 6	3 1	73 8			1	2 2			12 12	8 7	5 5	15 15	1 1	8 8	44.2	
12	MOSCOW BORO	1,958	Reported Cleared	462 353	5 5	3	10 3	2 2	50 5	1 1			17 17			6 6	2 2	15 15	51 48		300 249	76.4	
12	OLD FORGE BORO	8,521	Reported Cleared	135 135	2 2		2 2					2 2	9 9		1 1	12 12	30 30				77 77	100.0	
12	OLYPHANT BORO	4,944	Reported Cleared	82 58	18 19				26 1			3 3	2 2			12 12	1 1	14 14	4 4		2 2	70.7	
10	TAYLOR BORO	6,167	Reported Cleared	180 75	15 13			14 2	99 8							34 34			18 18			41.7	
12	THROOP BORO	4,056	Reported Cleared	138 35	1	1			28 9	1 1			7 1		11 8	18 1	6 6	5 3	23 3		37 9	25.4	
12	VANDLING BORO	703	Reported Cleared	6 4					3 1							1 1			2 2			66.7	
1	JESSUP BORO	4,568	Reported Cleared	7 7				1 1	1 1				1 1			1 1		1 1	2 2			100.0	

\*\* State Police population is calculated by subtracting the contributing local jurisdiction populations from the county population  
\*\*\* Zero Reporting Agency

**Part II Offenses and Clearances  
By Jurisdiction Within County  
2008**

Submissions	Jurisdiction	Pop	Total	O.Aslt	Forg	Fraud	Embez	StProp	Vand	Weap	Prost	SexOff	Narc	Gamb	FamOff	DUI	Liq	Drunk	Disord	Vagr	Othr	%CIRD	
** LIQUOR ENFORCEMENT		24,640	Reported Cleared	26 26	1 1									4 4			20 20				1 1		
** STATE POLICE		24,640	Reported Cleared	1,156 965	121 104	16 13	16 6	23 16	102 9	3 4		6 6	191 153		2 2	138 138	15 15	7 7	36 21		480 471		83.5
DRUG ENFORCEMENT			Reported Cleared	68 68									68 68										100.0
County Total		208,787	Reported	11,252	799	82	462	2	90	2,069	39	6	102	983	4	288	939	318	697	1,921	52	2,399	
Rate Per 100,000			Cleared	5,389.2	382.7	39.3	221.3	1.0	43.1	991.0	18.7	2.9	48.9	470.8	1.9	137.9	449.7	152.3	333.8	920.1	24.9	1,149.0	52.7

*\*\* State Police population is calculated by subtracting the contributing local jurisdiction populations from the county population  
\*\*\* Zero Reporting Agency*

**Part II Offenses and Clearances  
By Jurisdiction Within County  
2008**

Submissions	Jurisdiction	Pop	Total	O.Aslt	Forg	Fraud	Embez	StProp	Vand	Weap	Prost	SexOff	Narc	Gamb	FamOff	DUI	Liq	Drunk	Disord	Vagr	Othr	%Cld	
<b>LANCASTER COUNTY</b>																							
12	ELIZABETHTOWN COLL		Reported 157 Cleared 152										10 10				117 117		20 20		10 5		96.8
12	MILLERSVILLE UNIV OF		Reported 308 Cleared 238		1	11		3	54	1			30 25			18 15	77 81	23 21	35 31		55 54		77.3
12	MANHEIM TWP	36,306	Reported 1,603 Cleared 1,104	246 226	37 21	171 71	22 24	4 1	327 49	5 5		11 8	60 44		2	119 122	9 9	28 28	110 94	5 2	447 398		68.9
12	CLAY TWP	5,849	Reported 65 Cleared 30	2 2		11 1			15 3			7 2				3 3	3 3	2 2	6 5	1 1	15 8		46.2
12	SOUTHERN REGIONAL - C	3,841	Reported 72 Cleared 53	9 8		6 3			12 4			1 1	3 3		2	8 8	2 2		19 17		10 7		73.6
12	SUSQUEHANNA REGIONAL	3,336	Reported 78 Cleared 32	8 5		6 1			30 3				2 2			4 3	1 1	2 2	15 8		10 7		41.0
12	EARL TWP	6,907	Reported 235 Cleared 188	24 21		16 12	1 1	1 1	39 6	2 2			2 2		2	10 11	3 3	7 7	11 9		117 111		80.0
12	EAST COCALICO TWP	10,484	Reported 229 Cleared 142	25 16	2 2	22 6	1	4	49 7	1 1		13 4	10 11			52 51	9 8	4 5	17 12		20 16		62.0
12	SUSQUEHANNA REGIONAL	6,711	Reported 217 Cleared 100	30 17	2 1	18 1		2	56 12	3		2 1	9 7			21 17	6 6	2 3	44 20		21 12		46.1
12	EAST EARL TWP	6,543	Reported 157 Cleared 100	17 15	2 1	13 3		1	21 4	1 1		2	13 12			23 21	9 9	5 5	31 22		19 6		63.7
12	EAST HEMPFIELD TWP	23,515	Reported 891 Cleared 499	50 29	11 8	67 21	1	6	196 36	4 4		15 3	34 33		29 25	43 44	12 12	32 32	288 161		103 87		56.0
12	EAST LAMPETER TWP	14,968	Reported 850 Cleared 549	98 96	12 7	109 59		8	154 19	4 4		18 10	26 25		5	85 75	20 16	22 19	169 115	3 1	117 91		64.6
12	EPHRATA TWP	9,655	Reported 171 Cleared 88	15 14	4	26 7	1	3	35 3	3 1		4	6 4			14 16	4 4	9 9	32 19		15 9		51.5
12	LANCASTER TWP	14,415	Reported 495 Cleared 230	35 18	6	63 15	-1	6	150 14	9 6		14 5	7 7		3	15 14	4 4	17 17	76 71		91 55		46.5
12	MANOR TWP	19,128	Reported 417 Cleared 371	23 25	5 6	37 12			64 6	3 3	16 2	4 2	7 10			78 106	14 16	15 19	123 129	2 2	26 32		89.0
12	NORTHWEST LANCASTER C	17,962	Reported 448 Cleared 124	13 9	5 2	48 5		4	155 26	8 2		13 12	4 3		6	29 19	6 3	15 8	75 25	2 1	65 7		27.7
12	PENN TWP	8,495	Reported 360 Cleared 263	39 34	7 2	35 20	1	4	59 11			15 14	10 9		2	38 39	7 7	6 6	81 70		56 46		73.1
12	SOUTHERN REG - PEQUEA	4,533	Reported 112 Cleared 66	8 7		14 2			29 2	1 1		1	6 6			17 17	5 5		23 19	1 1	7 5		58.9
12	UPPER LEACOCK TWP	8,644	Reported 273 Cleared 157	34 35	2 2	19 9			59 4	1		4 3	8 6			27 27	5 4	9 9	64 31		41 27		57.5
12	WARWICK TWP	17,221	Reported 188 Cleared 134	10 9	3 1	31 17		1	36 4	2 1		3 2	7 4			27 27	7 7	15 15	9 9		37 37		71.3
12	WEST COCALICO TWP	7,177	Reported 105 Cleared 47	9 9	1	11 3			43 5			6 3	3 5			7 7	4 6	3 2	8 2	1	9 5		44.8
12	WEST EARL TWP	7,724	Reported 141 Cleared 96	24 23	2	18 8	1		28 3	1 1	1 1	2 1	1 1			12 12	2 1	4 4	12 8		33 33		68.1
12	WEST HEMPFIELD TWP	16,059	Reported 576 Cleared 330	47 46		35 8		1	163 25	3 2		34 6	13 12		3 2	57 48	6 6	37 36	111 82	1	65 55		57.3
12	WEST LAMPETER TWP	15,609	Reported 256 Cleared 151	16 16	3 1	25 12		2	85 9	3 3		4 1	4 4			26 26	9 9	9 9	46 39		24 20		59.0
12	LANCASTER CITY	54,595	Reported 7,261 Cleared 5,111	541 420	60 24	308 93	17 11	86 46	1,491 191	79 36	33 33	113 69	438 423		61 31	100 97	87 88	651 644	1,125 1,055	8 4	2,063 1,846		70.4

\*\* State Police population is calculated by subtracting the contributing local jurisdiction populations from the county population  
\*\*\* Zero Reporting Agency

**Part II Offenses and Clearances  
By Jurisdiction Within County  
2008**

Submissions	Jurisdiction	Pop	Total	O.Aslt	Forg	Fraud	Embez	StProp	Vand	Weap	Prost	SexOff	Narc	Gamb	FamOff	DUI	Liq	Drunk	Disord	Vagr	Othr	%CIRD	
12	ADAMSTOWN BORO	1,473	Reported Cleared	54 25	10 8	5 1			23 3				2 2			3 2	1 1	3 3	5 4		2 1	46.3	
12	AKRON BORO	4,020	Reported Cleared	73 54	7 8	4 4	5		21 9	1 1		1	3 3			13 12	5 5	2 2	8 7		3 3	74.0	
12	CHRISTIANA BORO	1,112	Reported Cleared	64 4	1		3	1	12	2			4		1	1	2 2	2 1	26 1		9	6.3	
12	COLUMBIA BORO	10,023	Reported Cleared	901 531	22 19	6 4	21 7	5 4	226 31	3 3		17 7	43 41		7 1	40 39	20 20	81 81	77 75		333 199	58.9	
12	DENVER BORO	3,676	Reported Cleared	132 88	34 33	4 4	6 2		31 3	2 2			11 9			9 8	10 10	4 4	8 6		13 7	66.7	
12	EAST PETERSBURG BORO	4,344	Reported Cleared	196 157	64 64	1 1	8 3	1 2	5 6			5 1	3 2			3 3	2 2	1 1	11 10	1 1	67 60	80.1	
12	ELIZABETHTOWN BORO	12,110	Reported Cleared	479 347	115 108	1 1	41 21	1 2	104 29			5 4	21 18		6 3	30 31	22 22	22 22	62 49	1	48 37	72.4	
12	EPHRATA BORO	13,059	Reported Cleared	599 262	75 55	10 4	49 10	5 1	170 9	3 3		35 3	19 13		13 5	27 25	11 10	42 41	67 45		73 38	43.7	
12	LITITZ BORO	9,054	Reported Cleared	363 304	23 23	6 4	31 22		75 32			4 4	18 18		2 2	38 38	12 12	6 6	50 47	1 1	97 95	83.7	
12	MANHEIM BORO	4,635	Reported Cleared	326 233	17 15	1	19 6	1	69 11			13 7	8 8			47 47	17 17	17 17	38 36		79 69	71.5	
12	SUSQUEHANNA REGIONAL	2,591	Reported Cleared	166 72	17 14		6 1	3 3	77 12			2	2 3			4 4	5 4	4 2	27 18		19 11	43.4	
12	MILLERSVILLE BORO	7,196	Reported Cleared	432 324	19 18	1 1	29 10		80 14	3 2		3 1	6 6		2 2	67 66	25 25	11 11	72 61		114 107	75.0	
12	MOUNT JOY BORO	7,306	Reported Cleared	384 368	61 58	4 4	15 14		135 135	1 1		5 5	4 4		2 1	38 33	5 4	13 13	71 67		30 29	95.8	
12	NEW HOLLAND BORO	5,152	Reported Cleared	572 450	47 46	2 2	23 23	1 1	116 3	2 2		6 6	5 6		6 5	18 18	14 14	26 26	55 52		251 246	78.7	
12	QUARRYVILLE BORO	2,166	Reported Cleared	70 61	7 6	2	5 2	1 1	4 1	1 1		1 1	3 3			11 11	10 10	5 5	18 18		2 2	87.1	
12	STRASBURG BORO	2,747	Reported Cleared	50 29	4 3	1	4 1		18 3			2 1				3 2	3 3	2 2	9 11	1 1	3 2	58.0	
12	TERRE HILL BORO	1,247	Reported Cleared	66 46	13 11		3 1		8 4	1 1			11 10			6 6	3 2		15 7		6 4	69.7	
**	LIQUOR ENFORCEMENT	90,084	Reported Cleared	4 2										2 2			2					50.0	
**	STATE POLICE	90,084	Reported Cleared	2,456 1,670	362 327	24 12	150 40	7 4	30 12	500 72	11 11	2 2	30 16	196 159		3 3	608 608	71 72	19 19	180 135		263 178	68.0
County Total			Reported	23,052	2,221	232	1,543	52	189	5,046	164	53	412	1,072	2	157	1,799	668	1,177	3,349	28	4,888	
Rate Per 100,000			Cleared	4,595.0	442.7	46.2	307.6	10.4	37.7	1,005.8	32.7	10.6	82.1	213.7	.4	31.3	358.6	133.2	234.6	667.6	5.6	974.3	
				15,382	1,916	120	558	45	106	825	101	39	204	973	2	90	1,778	662	1,158	2,722	16	4,067	66.7

\*\* State Police population is calculated by subtracting the contributing local jurisdiction populations from the county population  
\*\*\* Zero Reporting Agency

**Part II Offenses and Clearances  
By Jurisdiction Within County  
2008**

Submissions	Jurisdiction	Pop	Total	O.Aslt	Forg	Fraud	Embez	StProp	Vand	Weap	Prost	SexOff	Narc	Gamb	FamOff	DUI	Liq	Drunk	Disord	Vagr	Othr	%Cld	
<b>LAWRENCE COUNTY</b>																							
***	LITTLE BEAVER TWP		Reported Cleared																				
12	NESHANNOCK TWP	9,341	Reported Cleared	353 229	22 17	12 3	9 5	4 2	55 10				19 12			47 47	6 6	10 10	15 14		154 103	64.9	
1	NORTH BEAVER TWP	4,010	Reported Cleared	1 1															1 1			100.0	
12	NORTHWEST LAWRENCE CO	6,687	Reported Cleared	120 85	2 2	1	16 13		30 2	1 1		3 1	4 4		2 2	23 23	1 1	9 9	11 11		16 15	70.8	
7	SHENANGO TWP	7,640	Reported Cleared	150 101		4	4		33 7	2 2		2 2	3 2		9 9	21 21	12 11	1 1	21 20		38 26	67.3	
12	UNION TWP	5,025	Reported Cleared	156 124	3 3	6 4	2 2		24 5	1 1			7 7		2 2	27 27	5 5	5 5	17 13		57 50	79.5	
12	NEW CASTLE CITY	24,232	Reported Cleared	1,353 821	129 95	41 25	64 18		395 62	40 29	4 4	9 5	63 52		9 7	51 45	9 9	143 143	220 180	2 2	155 133	60.7	
12	BESSEMER BORO	1,099	Reported Cleared	19 18	3 3				3 2				2 2			2 2	2 2	2 2	2 2		3 3	94.7	
12	ELLWOOD BORO	7,972	Reported Cleared	859 304	36 27	10 4	44 15	1	195 31	9 7		5 3	30 23		21 1	35 30	13 12	54 32	286 86	3 2	111 30	35.4	
12	NEW WILMINGTON BORO	2,378	Reported Cleared	109 85	18 11				18 4	3 3			8 8			10 10	13 13	14 14	15 15		10 7	78.0	
12	WAMPUM BORO	625	Reported Cleared	32 3	7 3				10				2			2		6	3		2	9.4	
12	NEW BEAVER BORO		Reported Cleared	4 4					1 1								2 2		1 1			100.0	
**	LIQUOR ENFORCEMENT	22,158	Reported Cleared	2 1										2 1								50.0	
**	STATE POLICE	22,158	Reported Cleared	945 694	172 157	21 13	65 38	1 1	19 13	177 33	18 17	1 4	15 8	32 18		2 1	230 230	22 22	13 13	70 61	2 2	85 63	73.4
County Total		91,167	Reported	4,103	392	95	204	6	45	941	74	5	34	170	2	448	85	257	662	7	631		
Rate Per 100,000			Cleared	4,500.5	430.0	104.2	223.8	6.6	49.4	1,032.2	81.2	5.5	37.3	186.5	2.2	491.4	93.2	281.9	726.1	7.7	692.1	60.2	
				2,470	318	49	91	3	27	157	60	8	19	128	1	435	83	229	404	6	430		

\*\* State Police population is calculated by subtracting the contributing local jurisdiction populations from the county population  
\*\*\* Zero Reporting Agency

**Part II Offenses and Clearances  
By Jurisdiction Within County  
2008**

Submissions	Jurisdiction	Pop	Total	O.Aslt	Forg	Fraud	Embez	StProp	Vand	Weap	Prost	SexOff	Narc	Gamb	FamOff	DUI	Liq	Drunk	Disord	Vagr	Othr	%Cld	
<b>LEBANON COUNTY</b>																							
12	LEBANON CO DET		Reported 150 Cleared 72	5 3	2 2	4 4	1	1		1	1 1	29 4	71 42		1	6 3	8 7		9 3		11 3	48.0	
12	ANNVILLE TWP	4,745	Reported 253 Cleared 158	41 30	1	16 3			30	2 1			9 7		1 1	37 34	21 18	20 15	64 39		11 10	62.5	
12	WEST LEBANON TWP	842	Reported 99 Cleared 66	3 2		10 6			17 1			3 2	2 2			9 9	1 1	1 1	37 28		16 14	66.7	
12	HEIDELBERG TWP	4,148	Reported 90 Cleared 62			31 32			14 1			1 1	1 1			5 5			26 17		12 5	68.9	
12	MILLCREEK TWP	3,174	Reported 74 Cleared 44	5 3		16 14			24 2				1 1			7 7			7 7		14 10	59.5	
12	NORTH CORNWALL TWP	6,558	Reported 169 Cleared 101	18 17	3	13 10	2 1	1 1	46 9			1 1	8 5		2 1	27 17	8 6	8 6	16 14		16 13	59.8	
12	NORTH LEBANON TWP	10,939	Reported 843 Cleared 544	8 9	3 5	77 50		2 1	176 16	1 1	1 1	7 5	47 40		8 5	93 79	10 9	7 6	240 196		163 121	64.5	
12	NORTH LONDONDERRY TWP	6,976	Reported 317 Cleared 161	22 22	3 2	29 12			60 1	1 1		2	10 10		1	17 16	6 5	1 1	95 47	4 1	66 43	50.8	
8	SOUTH ANNVILLE TWP	3,193	Reported 20 Cleared 7					1 1	6	2 2									8 2		3 2	35.0	
12	SOUTH LEBANON TWP	8,637	Reported 336 Cleared 167	62 30		12 11	1 1		44 2	5 3		3	10 7			16 14	21 21	7 6	135 67		20 5	49.7	
12	SOUTH LONDONDERRY TWP	7,336	Reported 172 Cleared 42	30 10	1	12		2 1	58			2	4 2			9 9	3 3	2 2	36 12		13 3	24.4	
12	WEST CORNWALL TWP	1,992	Reported 52 Cleared 49	5 5		4 3							5 5			15 13	5 5		2 2		16 16	94.2	
12	LEBANON CITY	24,212	Reported 1,645 Cleared 1,010	130 109	23 10	71 59		7 9	589 38	7 5		15 12	169 167		7 5	89 92	16 16	123 124	217 196		182 168	61.4	
12	CLEONA BORO	2,116	Reported 54 Cleared 44	15 14		2			6 1	1 1		1	3 3			6 6	2 2	1 1	17 16			81.5	
12	CORNWALL BORO	3,490	Reported 45 Cleared 48	6 10		1			5 5	1			5 4			15 15	3 4		2 2		7 7	106.7	
12	MOUNT GREYNA BORO	234	Reported Cleared																				
12	MYERSTOWN BORO	3,114	Reported 111 Cleared 65	15 7		8 7			34 3				1 1			2 2	3 3	2 2	18 17	7 7	21 16	58.6	
12	PALMYRA BORO	6,981	Reported 356 Cleared 173	75 49	12 3	19 4	4 1	2 2	69 1	1 1		3 1	7 2		9 8	17 12	8 8	4 4	70 44		56 33	48.6	
12	RICHLAND BORO	1,488	Reported Cleared																				
**	LIQUOR ENFORCEMENT	28,620	Reported Cleared	2										1			1						
**	STATE POLICE	28,620	Reported 1,040 Cleared 688	204 171	9 1	113 54	3 1	6 5	222 68	3 5		18 5	38 19			228 228	30 28	5 5	96 44	2 4	63 50	66.2	
County Total		128,795	Reported	5,828	644	57	438	11	22	1,400	25	2	85	391	1	29	598	146	181	1,095	13	690	
Rate Per 100,000			Reported	4,525.0	500.0	44.3	340.1	8.5	17.1	1,087.0	19.4	1.6	66.0	303.6	.8	22.5	464.3	113.4	140.5	850.2	10.1	535.7	
			Cleared	3,501	491	23	270	4	20	148	20	2	31	318		20	561	136	173	753	12	519	60.1

\*\* State Police population is calculated by subtracting the contributing local jurisdiction populations from the county population  
\*\*\* Zero Reporting Agency

**Part II Offenses and Clearances  
By Jurisdiction Within County  
2008**

Submissions	Jurisdiction	Pop	Total	O.Aslt	Forg	Fraud	Embez	StProp	Vand	Weap	Prost	SexOff	Narc	Gamb	FamOff	DUI	Liq	Drunk	Disord	Vagr	Othr	%Cld
<b>LEHIGH COUNTY</b>																						
12	LEHIGH CO DET		Reported 211 Cleared 211			3 3		19 19					143 143								46 46	100.0
12	SALISBURY TWP	14,057	Reported 670 Cleared 339	34 29	2 1	33 6		16 6	170 12	4 3			23 19		1	110 113	13 14	6 5	147 61	2	109 70	50.6
12	WHITEHALL TWP	27,037	Reported 1,198 Cleared 626	151 120	42 13	134 61		2 2	373 21	2 2		11 9	13 13		2 2	94 93	12 12	28 28	223 168		111 82	52.3
12	SOUTH WHITEHALL TWP	19,679	Reported 1,057 Cleared 486	42 35	14 8	182 115		4 3	239 32	3 3		5 2	39 27			129 117	9 6	20 18	277 74	8 2	86 44	46.0
12	LOWER MILFORD TWP	3,901	Reported 44 Cleared 2						10			1					1		10		22 2	4.5
12	UPPER SAUCON TWP	14,888	Reported 478 Cleared 188	22 15	8 1	38 5		1	137 6	2 1		1	10 10		2 1	64 63	15 14	7 6	49 35	4	118 31	39.3
12	ALLENTOWN CITY	107,335	Reported 10,224 Cleared 4,501	1,907 999	109 72	793 184		62 31	3,016 201	201 98	72 71	194 35	566 566		85 10	326 315	100 99	452 446	1,098 515	13	1,230 846	44.0
12	ALBURTIS BORO	2,448	Reported 91 Cleared 79			2 3			20 8				4 4		1 1	9 9	5 5	3 3	38 38		9 8	86.8
12	CATASAUQUA BORO	6,567	Reported 386 Cleared 217	11 7		20				1 1		5 2	4 4			43 43	16 16	14 14	42 19		230 111	56.2
12	COOPERSBURG BORO	2,562	Reported 58 Cleared 12			4			14 1	1		1	4 1		1	13 4	1	1	13 5		5 1	20.7
12	COPLAY BORO	3,371	Reported 77 Cleared 37	1 1		6 2		1 1	32 1			2 2	1 1			10 10	7 7		4 2		13 10	48.1
12	EMMAUS BORO	11,359	Reported 1,008 Cleared 739	34 27	1	96 28	1 1	3 5	252 94	9 8			51 39		6 3	72 72	19 19	28 28	306 289	9 9	121 117	73.3
12	FOUNTAIN HILL BORO	4,578	Reported 274 Cleared 161	42 23	3 1	14 4			79 6			8 5	7 7		1 1	31 31	10 10	7 7	35 33		37 33	58.8
12	MACUNGIE BORO	3,123	Reported 183 Cleared 130	1 1		3			32 2	1 1			22 22		3 3	32 32	5 5	9 9	50 45		25 10	71.0
12	SLATINGTON BORO	4,405	Reported 204 Cleared 113	3 3	2 1	7 6		2 2	75 9			3 1	11 10			14 14	6 6	24 24	8 8		49 29	55.4
**	LIQUOR ENFORCEMENT	78,032	Reported 16 Cleared 16											1 1			15 15					100.0
**	STATE POLICE	78,032	Reported 2,224 Cleared 1,551	362 336	37 21	192 59	3 3	30 12	457 65	11 10		24 12	146 133		3 3	523 523	50 48	31 31	126 109		229 186	69.7
County Total		303,342	Reported	18,403	2,610	218	1,527	4	140	4,906	235	72	255	1,044	1	105	1,470	284	630	2,426	36	2,440
Rate Per 100,000			Reported	6,066.7	860.4	71.9	503.4	1.3	46.2	1,617.3	77.5	23.7	84.1	344.2	.3	34.6	484.6	93.6	207.7	799.8	11.9	804.4
			Cleared	9,408	1,596	118	476	4	81	458	127	71	68	999	1	24	1,439	276	619	1,401	24	1,626

\*\* State Police population is calculated by subtracting the contributing local jurisdiction populations from the county population  
\*\*\* Zero Reporting Agency

**Part II Offenses and Clearances  
By Jurisdiction Within County  
2008**

Submissions	Jurisdiction	Pop	Total	O.Ast	Forg	Fraud	Embez	StProp	Vand	Weap	Prost	SexOff	Narc	Gamb	FamOff	DUI	Liq	Drunk	Disord	Vagr	Othr	%Cld
<b>LUZERNE COUNTY</b>																						
12	PSU HAZLETON CAMPUS		Reported 55 Cleared 43					2 2	13 2				2 2				24 24	1 1	6 5		7 7	78.2
12	WILKES-BARRE SCHOOL P		Reported 36 Cleared 36	3 3					3 3	14 14			3 3						13 13			100.0
12	LUZERNE CO DET		Reported 29 Cleared 17	1 1		1						3 1			1				4 1		19 14	58.6
12	HANOVER TWP	11,008	Reported 570 Cleared 423	15 6	2 2	23 6		4 1	200 137	4 3	2 2	1 2	23 14		6 4	26 24	22 19	21 20	121 102		100 80	74.2
12	NEWPORT TWP	4,770	Reported 204 Cleared 43	3 2		14 4		1	54 2	1 1		2 1	9 5		1	21 15		6 1	74 8		18 4	21.1
12	PLAINS TWP	10,452	Reported 347 Cleared 203	7 5	3 1	13 5		4 3	47 13	8 5		6	19 16			30 30	11 9	32 25	151 82	1	15 9	58.5
12	WILKES-BARRE TWP	3,045	Reported 613 Cleared 162	3 2	6 2	44 11		1	113 11	10 4	1	1	33 31			35 35	6 5	22 8	310 39		28 14	26.4
12	BUTLER TWP	9,278	Reported 450 Cleared 285	35 31	2	38 11	1 1	4 3	70 17	2 1	1		18 12		1	18 16	7 5	13 13	101 79	7	132 96	63.3
12	DALLAS TWP	8,691	Reported 32 Cleared 12	32 12																		37.5
12	EXETER TWP	2,532	Reported 95 Cleared 15	21 3		2			32 3			1	3 2			10 5	1		15 2		10	15.8
12	FAIRVIEW TWP	4,298	Reported 99 Cleared 34	7 6		6 3			42							10 9	2 2	4 3	21 8	1	6 3	34.3
12	JACKSON TWP	4,765	Reported 43 Cleared 42			1			6 6			1 1	5 5		15 15	12 12	1 1				2 2	97.7
12	JENKINS TWP	4,903	Reported 230 Cleared 115	7 8	2 2	4 1			46 7	1		2 2	4 6		2 2	20 20	7 6	7 6	61 26		67 31	50.0
12	KINGSTON TWP	7,087	Reported 237 Cleared 160	5 6	1 1	14 5		2 2	40 7			2	7 7		3	66 66	11 11	8 8	52 26	1	25 20	67.5
10	LEHMAN TWP	3,322	Reported Cleared																			
12	RICE TWP	2,919	Reported 32 Cleared 27	5 3		2 1				2 2	1 1	1	4 4			8 7	2 2		1 1		6 6	84.4
12	SALEM TWP	4,114	Reported 131 Cleared 113		1				41 34	3 2		2 2	3 3			4 4			18 15		59 53	86.3
12	SUGARLOAF TWP	4,053	Reported 246 Cleared 184	59 51	1 1	36 24		2 2	37 9	3 3			27 26			6 6	4 4	9 9	27 24		35 25	74.8
12	WRIGHT TWP	5,885	Reported 74 Cleared 33	2 2		5 2		1 1	25 1				3 3		1	26 19			3 1	1	7 4	44.6
12	HAZLETON CITY	21,788	Reported 1,195 Cleared 955	57 47	11 4	31 11		11 4	202 39	19 10	2 2	6 2	46 40		12 5	99 94	74 74	206 206	148 145	1 1	270 271	79.9
12	NANTICOKE CITY	10,205	Reported 1,384 Cleared 893	50 37	4 2	42 15		8 4	294 38	12 11		6 3	73 60		3 2	27 26	27 21	46 45	647 568		145 61	64.5
12	PITTSSTON CITY	7,556	Reported 605 Cleared 86	6 1	2	11 2		7	92 5	1		5	54 35		4	10 10	3	19 6	205 19		186 8	14.2
12	WILKES-BARRE CITY	40,976	Reported 3,602 Cleared 3,064	148 82	16 17	62 7		22 30	751 52	6 14	20 18	19 3	253 251		13 14	288 287	49 84	716 807	204 224		1,035 1,174	85.1
12	ASHLEY BORO	2,672	Reported 60 Cleared 65	3 3		2			14 15				1 1			3 4		7 7	5 5		27 28	108.3
12	AVOCA BORO	2,666	Reported 216 Cleared 74	7 5	3 3	7 6	1 1	1	28				7 7			25 25	1	18 6	71 14	1	46 6	34.3

\*\* State Police population is calculated by subtracting the contributing local jurisdiction populations from the county population  
\*\*\* Zero Reporting Agency

**Part II Offenses and Clearances  
By Jurisdiction Within County  
2008**

Submissions	Jurisdiction	Pop	Total	O.Aslt	Forg	Fraud	Embez	StProp	Vand	Weap	Prost	SexOff	Narc	Gamb	FamOff	DUI	Liq	Drunk	Disord	Vagr	Othr	%Cld	
12	CONYNGHAM BORO	1,839	Reported Cleared																				
12	DALLAS BORO	2,481	Reported Cleared	171 133	7 7	12 4	1 1	2 2	25 1			2 1	17 17			34 34	27 27	7 7	9 8		28 25	77.8	
12	DUPONT BORO	2,582	Reported Cleared	209 42	4 2			2 1	44 6		11 1	1 1	9 5		5 1	8 8	1 1	1 1	62 8		61 10	20.1	
12	DURYEA BORO	4,344	Reported Cleared	327 151	5 4	2 1	6 1		36 4				25 22		29 10	33 32	40 40	12 8	28 11		111 19	46.2	
12	EDWARDSVILLE BORO	4,669	Reported Cleared	282 222	44 34		1 1	4 7	57 18	1 1	3 3	5 3	15 13		1 1	15 15	18 18	34 33	67 63		17 13	78.7	
12	EXETER BORO	5,930	Reported Cleared	628 208	3 1	1 1	12 4	3 1	96 33	2 1		4 2	9 10		2 1	16 15	5 1	23 7	304 94	1 1	147 38	33.1	
12	FORTY FORT BORO	4,250	Reported Cleared	368 131	4 3	1 1	26 3	1 1	66 18	1 1		2 1	2 1		1 1	14 9	2 2	4 2	108 27	2 1	134 66	35.6	
12	FREELAND BORO	3,390	Reported Cleared	201 155	13 11				26 3	1 1			5 5		2 2	11 10		13 13	32 29		98 81	77.1	
12	KINGSTON BORO	12,968	Reported Cleared	1,357 493	43 36	6 3	47 4	9 7	323 34	5 4	1 1	2 1	162 143		1 1	57 54	11 10	51 46	368 115	2 1	269 35	36.3	
12	LAFLIN BORO	1,493	Reported Cleared	74 34		2 1	9 5		17 2	2 1			1 1			12 11	2 1	1 1	18 7	1 1	10 5	45.9	
12	LARKSVILLE BORO	4,446	Reported Cleared	293 24	5 1	1 1	6 1	1 1	60 18	1 1		1 1	6 2		2 1	18 13	5 1	4 1	123 7	1 1	59 1	8.2	
12	NESCOPECK BORO	1,427	Reported Cleared	6 4												1 1			1 1				
12	PLYMOUTH BORO	6,055	Reported Cleared	367 300	41 34	1 1	3 1	2 1	61 27	2 2		4 2	12 11		3 1	24 24	7 7	29 29	141 133	2 2	35 26	81.7	
12	SWOYERSVILLE BORO	7,605	Reported Cleared	493 180	3 2	2 1	19 2	5 2	95 13	1 1		2 1	43 35		4 1	34 33	9 5	22 12	179 48	1 1	74 25	36.5	
12	WEST HAZLETON BORO	3,313	Reported Cleared	208 113	1 1	1 1	8 2	1 1	81 24	3 2			2 2		1 1	24 7	18 15	9 7	46 40		13 13	54.3	
12	WEST PITTSTON BORO	4,913	Reported Cleared	422 164	7 4	2 1	11 4	2 1	74 19	4 3		1 1	13 7		2 1	12 8	11 7	14 8	157 48	3 1	109 54	38.9	
12	WEST WYOMING BORO	2,689	Reported Cleared	140 36	1 1		6 2		26 2				1 1		3 2	2 2		1 1	39 3		61 27	25.7	
12	WHITE HAVEN BORO	1,144	Reported Cleared	44 44					5 5							6 6	4 4	4 4	8 8		17 17	100.0	
12	WYOMING BORO	3,003	Reported Cleared	238 25		2 1	14 3	4 1	30 1	4 1		1 1	6 1		4 1	8 8	1 1	8 2	77 5	1 1	78 2	10.5	
12	HARVEYS LAKE BORO	2,936	Reported Cleared	12 12	5 5				1 1				1 1			3 3			2 2				
**	LIQUOR ENFORCEMENT	52,880	Reported Cleared	49 47	1 1	1 1	1 1							13 10			33 34					95.9	
**	STATE POLICE	52,880	Reported Cleared	1,851 1,344	350 317	52 12	66 30	1 1	39 17	334 72	5 5	7 6	34 19	217 180	7 2	11 11	324 324	54 52	36 36	99 89		215 171	72.6
	DRUG ENFORCEMENT		Reported Cleared	126 126									126 126									100.0	
County Total		311,342	Reported	18,451	1,017	128	606	5	141	3,607	118	49	117	1,268	20	133	1,400	500	1,408	4,126	27	3,781	
Rate Per 100,000			Cleared	5,926.3	326.7	41.1	194.6	1.6	45.3	1,158.5	37.9	15.7	37.6	407.3	6.4	42.7	449.7	160.6	452.2	1,325.2	8.7	1,214.4	
				11,056	773	54	189	4	88	683	91	30	46	1,113	12	70	1,327	488	1,387	2,150	7	2,544	

\*\* State Police population is calculated by subtracting the contributing local jurisdiction populations from the county population  
\*\*\* Zero Reporting Agency

**Part II Offenses and Clearances  
By Jurisdiction Within County  
2008**

Submissions	Jurisdiction	Pop	Total	O.Aslt	Forg	Fraud	Embez	StProp	Vand	Weap	Prost	SexOff	Narc	Gamb	FamOff	DUI	Liq	Drunk	Disord	Vagr	Othr	%Cld	
<b>LYCOMING COUNTY</b>																							
12	LYCOMING CO SHERIFF		Reported Cleared	2 1													1 1					50.0	
12	OLD LYCOMING TWP	5,273	Reported Cleared	469 464	50 57	4 3	15 13		26 30	4 4		8 8	18 18		5 4	123 128	57 49	37 42	50 51	21 19	21 19	98.9	
1	PORTER TWP		Reported Cleared	11 10						2 2							3 3		1 1		4 4	90.9	
12	WILLIAMSPORT CITY	29,380	Reported Cleared	2,832 1,804	146 106	24 13	63 51			661 71	29 16	12 5	48 25		233 147	4 2	200 174	82 80	188 187	342 283	3 1	797 643	63.7
12	DUBOISTOWN BORO	1,188	Reported Cleared	40						1						8	7	3	10			3	
10	HUGHESVILLE BORO	2,041	Reported Cleared	2 1	2 1																	50.0	
12	JERSEY SHORE BORO	4,290	Reported Cleared	400 277	26 22	3 1	22 20		7 2	56 12	4 4		6 6		17 14	3 3	29 21	37 32	19 17	97 66		74 57	69.3
12	MONTGOMERY BORO	5,067	Reported Cleared	77 45	1 1	1 1				35 4			1 1		1 1				1 1	32 32		5 4	58.4
12	MONTOURSVILLE BORO	4,590	Reported Cleared	12 9	12 9																		75.0
***	MUNCY BORO	2,461	Reported Cleared																				
12	SOUTH WILLIAMSPORT BO	6,008	Reported Cleared	305 128	1 1	6 4	25 22			115 4			1 4		13 4		26 24	17 16	8 8	23 23		70 22	42.0
**	LIQUOR ENFORCEMENT	56,070	Reported Cleared	3 3													3 3						100.0
**	STATE POLICE	56,070	Reported Cleared	1,787 1,305	499 471	27 15	87 44	5 5	7 4	244 44	4 4	6 20	41 194		334 194		228 228	57 57	28 28	70 59	1	149 132	73.0
	DRUG ENFORCEMENT		Reported Cleared	2 2																			100.0
County Total		116,368	Reported	5,942	737	65	217	5	40	1,144	41	18	105		623		614	264	284	625	25	1,123	
Rate Per 100,000			Cleared	5,106.2	633.3	55.9	186.5	4.3	34.4	983.1	35.2	15.5	90.2		535.4		527.6	226.9	244.1	537.1	21.5	965.0	
				4,049	668	37	150	5	36	156	28	5	60		380		575	241	283	515	20	881	68.1

\*\* State Police population is calculated by subtracting the contributing local jurisdiction populations from the county population  
\*\*\* Zero Reporting Agency

**Part II Offenses and Clearances  
By Jurisdiction Within County  
2008**

Submissions	Jurisdiction	Pop	Total	O.Aslt	Forg	Fraud	Embez	StProp	Vand	Weap	Prost	SexOff	Narc	Gamb	FamOff	DUI	Liq	Drunk	Disord	Vagr	Othr	%Cld
<b>MCKEAN COUNTY</b>																						
11	UNIV OF PITTSBURGH AT		Reported Cleared	61 48		15 13			9 3								7 7	1 1	29 24			78.7
12	BRADFORD TWP	4,768	Reported Cleared	109 70	17 12	3 2	2 2	2 1	35 13	1 1		3 2	7 4		1 1	13 14	5 3	5 5	4 3	1 1	10 6	64.2
12	FOSTER TWP	4,223	Reported Cleared	35 37	5 6	4 2		1 1	1 1				1 3			13 14	2 1		4 4		4 5	105.7
12	BRADFORD CITY		Reported Cleared	1,508 158	29 12	6 32		2 2	355 4	1 1		10 23			16 6	47 24	11 8	98 41	731 53	3 3	144 10	10.5
12	OTTO Eldred Regional		Reported Cleared	2 1												1 1						
12	KANE BORO	3,762	Reported Cleared	156 156	8 8	2 2	4 4					1 1	5 5		1 1	8 8	13 13	24 24	44 44		46 46	100.0
12	MOUNT JEWETT BORO	994	Reported Cleared	65 96	9 24	1 1	2 3		23 24				4 3		6 11	1 5			3 8		16 17	147.7
12	PORT ALLEGANY BORO	2,188	Reported Cleared																			
12	SMETHPORT BORO	1,561	Reported Cleared	72 60	8 8	2 2	7 5	1 1	7 1			1 1	1 1		1 1	9 9			24 22		11 10	83.3
**	LIQUOR ENFORCEMENT	25,856	Reported Cleared																			
**	STATE POLICE	25,856	Reported Cleared	596 484	133 122	4 3	14 8	1 1	106 33	8 7		8 3	18 16			113 113	38 39	12 12	70 70		71 58	81.2
***	DRUG ENFORCEMENT		Reported Cleared																			
County Total		43,352	Reported	2,604	210	15	81	2	7	536	10	23	59		25	205	76	140	909	4	302	
Rate Per 100,000			Cleared	6,006.6	484.4	34.6	186.8	4.6	16.1	1,236.4	23.1	.0	136.1	.0	57.7	472.9	175.3	322.9	2,096.8	9.2	696.6	
				1,109	192	8	37	2	3	79	8	6	38		14	187	71	83	228	1	152	42.6

\*\* State Police population is calculated by subtracting the contributing local jurisdiction populations from the county population  
\*\*\* Zero Reporting Agency

**Part II Offenses and Clearances  
By Jurisdiction Within County  
2008**

Submissions	Jurisdiction	Pop	Total	O.Aslt	Forg	Fraud	Embez	StProp	Vand	Weap	Prost	SexOff	Narc	Gamb	FamOff	DUI	Liq	Drunk	Disord	Vagr	Othr	%Cld
<b>MERCER COUNTY</b>																						
12	MERCER CO SHERIFF		Reported Cleared	40 40	3 3				3 3	1 1			11 11			2 2			4 4		16 16	100.0
12	HEMPFIELD TWP	3,855	Reported Cleared	141 74		2 2	12 2	2 2	26 2	2 1		2 6	7 6			19 19	5 5	10 10	11 11		43 16	52.5
12	JEFFERSON TWP	2,308	Reported Cleared	30 30					5 5				2 2			5 5	7 7	1 1	3 3		7 7	100.0
12	PYMATUNING TWP	3,559	Reported Cleared	250 161	51 31	5 1	12 4		44 3			3 2	27 25		2 2	19 18	8 8	14 14	23 19		42 34	64.4
***	SOUTH PYMATUNING TWP	2,801	Reported Cleared																			
12	WEST SALEM TWP	3,334	Reported Cleared	93 65	13 12	4 2	5 2		21 3			2 1	7 7			17 17	3 3	6 6	2 2		13 10	69.9
12	SW MERCER COUNTY REGI	11,149	Reported Cleared	51 21	51 21																	41.2
12	SHARON CITY	14,853	Reported Cleared	869 737	49 40	10 6	46 31	4 4	179 107	14 12		5 4	44 41		13 7	23 23	6 6	144 142	250 238	1 1	81 75	84.8
12	HERMITAGE CITY	16,315	Reported Cleared	711 523	43 41	23 20	111 79	5 5	6 5	161 57	2 1	8 8	51 43		1 1	96 106	14 15	23 22	101 73		66 48	73.6
12	GREENVILLE/WEST SALEM	6,094	Reported Cleared	398 293	49 42	7 6	17 6	2 2	81 25	3 3		6 5	24 21		1 1	32 32	11 11	56 56	37 33		72 50	73.6
12	GROVE CITY BORO	7,742	Reported Cleared	242 187	38 36	1 1	26 25		47 12	1 1		3 3	10 13			16 16	11 12	20 20	45 29		24 18	77.3
12	JAMESTOWN BORO	576	Reported Cleared	30 13	2 2		1		14 2						1 1	1 1	2 2		4 3		5 2	43.3
12	MERCER BORO	2,211	Reported Cleared	85 83				1 1	3 1			2 2	6 6			9 9		28 28	17 17		19 19	97.6
11	SANDY LAKE BORO	692	Reported Cleared	26 24	1 1	1 1	11 11		2			1 1					2 2		7 7		1 1	92.3
8	SHARPSVILLE BORO	4,095	Reported Cleared	253 108		1	9 1		53				7 7		78 32	23 23		13 13	47 26		22 6	42.7
12	STONEBORO BORO	1,013	Reported Cleared	26 18	1 1				12 4			1 1						1 1	9 9		2 2	69.2
**	LIQUOR ENFORCEMENT	35,743	Reported Cleared	4													4					
**	STATE POLICE	35,743	Reported Cleared	972 773	156 149	7 6	86 50	4 2	26 12	161 45	10 6	13 12	46 43		1 1	191 191	21 37	11 11	111 101	1 1	127 106	79.5
County Total		116,340	Reported	4,221	457	61	336	9	41	812	33	46	242		97	453	94	327	671	2	540	
Rate Per 100,000			Cleared	3,628.2	392.8	52.4	288.8	7.7	35.2	698.0	28.4	39.5	208.0	.0	83.4	389.4	80.8	281.1	576.8	1.7	464.2	74.6
				3,150	379	43	211	7	27	269	25	39	225	.0	44	462	108	324	575	2	410	

\*\* State Police population is calculated by subtracting the contributing local jurisdiction populations from the county population  
\*\*\* Zero Reporting Agency

**Part II Offenses and Clearances  
By Jurisdiction Within County  
2008**

Submissions	Jurisdiction	Pop	Total	O.Aslt	Forg	Fraud	Embez	StProp	Vand	Weap	Prost	SexOff	Narc	Gamb	FamOff	DUI	Liq	Drunk	Disord	Vagr	Othr	%Cld
<b>MIFFLIN COUNTY</b>																						
12	GRANVILLE TWP	4,925	Reported Cleared	289 65	2 2	1	17	1	61 1			7	4 2		1	17 13	6 3	17 13	133 27	1	21 4	22.5
12	MIFFLIN COUNTY REGION	26,321	Reported Cleared	2,007 776	22 7	24 5	79 13		421 64	5 3		19 9	117 84		19 2	140 130	38 34	129 116	827 242	3 1	164 66	38.7
**	LIQUOR ENFORCEMENT	15,731	Reported Cleared																			
**	STATE POLICE	15,731	Reported Cleared	359 291	87 90	3 1	8 7	1 1	68 12	3 2		4 1	36 42			42 42	8 8	5 4	56 52		37 29	81.1
	DRUG ENFORCEMENT		Reported Cleared																			
County Total		46,977	Reported	2,655	111	28	104	1	550	8		30	157		20	199	52	151	1,016	4	222	
Rate Per 100,000			Cleared	5,651.7	236.3	59.6	221.4	2.1	1,170.8	17.0	.0	63.9	334.2	.0	42.6	423.6	110.7	321.4	2,162.8	8.5	472.6	
				1,132	99	6	20		77	5		10	128		2	185	45	133	321	1	99	42.6

*\*\* State Police population is calculated by subtracting the contributing local jurisdiction populations from the county population  
\*\*\* Zero Reporting Agency*

**Part II Offenses and Clearances  
By Jurisdiction Within County  
2008**

Submissions	Jurisdiction	Pop	Total	O.Aslt	Forg	Fraud	Embez	StProp	Vand	Weap	Prost	SexOff	Narc	Gamb	FamOff	DUI	Liq	Drunk	Disord	Vagr	Othr	%Cld
<b>MONROE COUNTY</b>																						
12	EAST STROUDSBURG UNIV		Reported 305 Cleared 187	3 1					69			2 1	20 20		1 1		93 87	9 8	37 28	1 1	70 40	61.3
12	BARRETT TWP	4,293	Reported 317 Cleared 158	11 11	1 1	2 1		1 1	38 10	4 4	2	5 7	126 69			18 17	1 1	5 4	58 19		45 13	49.8
12	POCONO TWP	11,214	Reported 733 Cleared 391	44 36	15 8	53 18		4 3	99 23	10 2		6 3	50 34			75 73	12 10	13 9	233 128		119 44	53.3
12	STROUD AREA REGIONAL	34,393	Reported 3,238 Cleared 1,467	121 75	36 9	167 37		15 9	673 169	15 11		19 5	110 67		12 5	161 129	70 69	328 250	1,193 494	1	317 138	45.3
12	POCONO MOUNTAIN REGIO	35,481	Reported 2,349 Cleared 1,724	142 121	15 7	122 21	1	12 9	329 70	17 11	1	32 5	138 109		407 396	125 107	21 21	50 51	720 636		217 160	73.4
***	DELAWARE WATER GAP BO	800	Reported Cleared																			
**	LIQUOR ENFORCEMENT	81,886	Reported Cleared	7 7													7 7					100.0
**	STATE POLICE	81,886	Reported Cleared	504 426	51 18	141 45	3 2	52 15	599 100	24 21		30 15	100 90		4 3	338 338	46 46	29 30	187 162		284 238	64.8
County Total		168,067	Reported	9,341	825	118	485	4	84	1,807	70	3	94	544	424	717	250	434	2,428	2	1,052	
Rate Per 100,000			Cleared	5,557.9	490.9	70.2	288.6	2.4	50.0	1,075.2	41.7	1.8	55.9	323.7	.0	426.6	148.8	258.2	1,444.7	1.2	625.9	
				5,483	670	43	122	2	37	372	49		36	389		664	241	352	1,467	1	633	58.7

\*\* State Police population is calculated by subtracting the contributing local jurisdiction populations from the county population  
\*\*\* Zero Reporting Agency

**Part II Offenses and Clearances  
By Jurisdiction Within County  
2008**

Submissions	Jurisdiction	Pop	Total	O.Aslt	Forg	Fraud	Embez	StProp	Vand	Weap	Prost	SexOff	Narc	Gamb	FamOff	DUI	Liq	Drunk	Disord	Vagr	Othr	%Cld
<b>MONTGOMERY COUNTY</b>																						
***	MONTGOMERY CO SHERIFF		Reported Cleared																			
12	ABINGTON TWP	53,937	Reported Cleared	1,883 931	325 138	30 19	227 44	8 5	389 21	6 4		15 6	241 218		1	190 176	73 72	86 84	203 91	2 1	87 52	49.4
12	CHELTENHAM TWP	36,027	Reported Cleared	1,329 544	144 81	12 7	231 39	11 7	14 13	248 22	11 9	13 5	139 108	1 1	9 3	40 42	21 19	23 23	232 65	4 4	176 96	40.9
12	HATFIELD TWP	19,990	Reported Cleared	893 520	37 37	12 6	73 17	1 2	3 2	168 14	6 5		70 39		2	126 120	50 46	65 65	143 86		127 81	58.2
12	LOWER MERION TWP	57,367	Reported Cleared	1,607 809	73 44	19 6	178 45	1 1	2 1	282 35	4 4	9 4	92 79		5 4	199 193	73 71	174 167	418 134		78 21	50.3
12	LOWER MORELAND TWP	12,609	Reported Cleared	564 304	20 13	2 2	76 20	1 1	3 2	102 27	4 2		53 47			104 100	24 21	7 5	102 38		66 28	53.9
12	LOWER POTTS GROVE TWP	12,210	Reported Cleared	995 411	54 46	19 5	103 25	2 2	2 2	230 21	7 4	6 4	90 33		23 3	60 60	15 11	41 38	241 89	1	101 70	41.3
12	PLYMOUTH TWP	16,323	Reported Cleared	1,012 709	17 11	34 17	133 52	6 6	156 30	10 9	1 1	5 3	64 52	1 1	157 156	73 63	15 15	38 38	235 200	9 8	58 47	70.1
12	SPRINGFIELD TWP	18,843	Reported Cleared	218 153	4 4	2 4	25 6	2 2	42 1	1 1		1 1	26 23			47 46	19 19	12 12	25 24	2 2	10 8	70.2
12	UPPER DUBLIN TWP	25,860	Reported Cleared	559 249	61 38	10 8	69 16	5 5	6 6	72 6	5 4	5 5	29 16			81 48	26 9	15 8	116 40		59 46	44.5
12	UPPER MORELAND TWP	24,166	Reported Cleared	1,113 747	100 86	10 2	108 15	2 1	224 20	6 6		5 2	119 112		2 1	253 254	48 45	108 108	83 75		45 40	67.1
12	WEST NORRITON TWP	14,533	Reported Cleared	727 603	89 79	13 8	83 61	2 2	139 51	5 6		4 3	51 54		3 4	40 43	15 15	24 24	188 184	1 1	70 68	82.9
12	WEST POTTS GROVE TWP	3,777	Reported Cleared	358 223	15 12	1	3 2		108 4				11 8			44 42	11 11	58 58	61 56		46 30	62.3
12	UPPER GWYNEDD TWP	15,978	Reported Cleared	464 158	4 3	5 3	64 2	1 1	75 3	1 1		2 1	26 24			57 57	21 20	22 22	102 17		83 5	34.1
12	UPPER POTTS GROVE TWP	5,201	Reported Cleared	161 43	4		10		43 3	1 1		1	6 3		3	11 10	2 2	9 6	38 9		33 9	26.7
12	DOUGLASS TWP	10,153	Reported Cleared	371 163	5 2	5 1	46 9	2 1	124 65				4 2			35 27	1	3 1	98 32		48 23	43.9
12	EAST NORRITON TWP	13,575	Reported Cleared	777 576	15 18	2 2	70 30	1	122 17	1		6 4	13 11		1	58 63	9 10	32 31	241 215	5 2	201 172	74.1
12	FRANCONIA TWP	12,624	Reported Cleared	400 177	3 1	1 1	34 4	1 1	76 2	4 2		1 1	35 30			93 75	26 21	14 8	23 15		88 16	44.3
12	HORSHAM TWP	24,734	Reported Cleared	501 233	34 16	2	33 20	3	99 20	4 2	1	4 4	21 14		2 1	48 31	27 18	43 21	92 37		88 48	46.5
12	LIMERICK TWP	16,941	Reported Cleared	810 581	28 28	10 3	66 42	5 1	166 91	3 2		5 1	75 69		2 1	80 70	17 17	29 29	107 93	2 1	215 130	71.7
12	LOWER FREDERICK TWP	4,817	Reported Cleared	165 1	2		6 1		32				7			11	5	28	64		10	.6
12	LOWER GWYNEDD TWP	11,375	Reported Cleared	171 97	7 6				76 4	2 2		2 1	1 1			25 25	20 20	11 11	16 16		11 11	56.7
12	LOWER PROVIDENCE TWP	26,430	Reported Cleared	810 480	72 73	21 13	101 43	2	245 51	2 2		7 4	33 30		1	60 59	12 11	36 36	37 34		181 122	59.3
12	LOWER SALFORD TWP	14,520	Reported Cleared	440 373	26 20	4 4	21 12	1	44 32	2 2		1 1	31 28			97 88	21 17	48 46	131 114		13 8	84.8
12	MARLBOROUGH TWP	3,263	Reported Cleared	114 75	5 5		9 5		38 6	1 1		4 4	3 3			11 11			7 7	1 1	35 32	65.8

\*\* State Police population is calculated by subtracting the contributing local jurisdiction populations from the county population  
\*\*\* Zero Reporting Agency

**Part II Offenses and Clearances  
By Jurisdiction Within County  
2008**

Submissions	Jurisdiction	Pop	Total	O.Aslt	Forg	Fraud	Embez	StProp	Vand	Weap	Prost	SexOff	Narc	Gamb	FamOff	DUI	Liq	Drunk	Disord	Vagr	Othr	%Cld
12	MONTGOMERY TWP	24,166	Reported Cleared	1,234 898	22 18	18 8	131 31	3 2	169 36	1 1		4 2	29 26		136 129	125 127	24 24	101 101	176 179		295 214	72.8
12	NEW HANOVER TWP	9,285	Reported Cleared	235 123	7 8	1 1	7 4	3 1	125 17	5 1		1 1	2 3			20 19	2 2	15 14	42 46		5 6	52.3
12	TOWAMENCIN TWP	17,601	Reported Cleared	659 521	25 24	7 4	45 12	1 2	114 34	13 13		4 3	118 111		3 3	122 123	9 9	54 55	72 70		70 60	79.1
12	UPPER MERION TWP	26,457	Reported Cleared	1,266 502	46 25	1	325 27	2	221 4	3 2	15 13	16 4	75 66		1 1	107 101	23 21	111 107	74 74		246 57	39.7
12	UPPER PROVIDENCE TWP	19,516	Reported Cleared	822 590	20 21		43 13		165 17		8 8		74 74			82 82	54 54	47 47	118 118		211 156	71.8
12	WHITEMARSH TWP	17,634	Reported Cleared	747 196	29 17	1	108 16	1 1	145 6	5 3		8 2	28 18		1	84 42	26 8	39 25	126 37		143 20	26.2
12	WHITPAIN TWP	18,800	Reported Cleared	362 231	16 15	5 3	90 49		79 8			4 1	35 34			29 28	14 16	30 30	23 22		37 25	63.8
12	AMBLER BORO	6,192	Reported Cleared	282 192	15 13	1 1	18 3	2 2	78 5			1 1	10 10			15 15	13 13	21 21	42 42		66 66	68.1
12	BRIDGEPORT BORO	4,371	Reported Cleared	289 88	18 9	2	15 3	3 1	73 6	1 1		3 3	7 3			21 8	8 3	24 12	99 34		15 5	30.4
12	BRYN ATHYN BORO	1,309	Reported Cleared	50 39			4		6				1 1			4 4	5 5	2 2	15 15		13 12	78.0
12	COLLEGEVILLE BORO	4,968	Reported Cleared	239 139	12 11	4 1	32 9		39 8			3 3	26 22			13 11	19 17	18 18	48 28		25 11	58.2
12	CONSHOHOCKEN BORO	8,639	Reported Cleared	864 161	3 2	4 1	51 4	1 1	106 6	3		3 1	18 12		4	20 18	6 4	46 41	115 42		479 28	18.6
12	UPPER PERK POLICE DIS	6,350	Reported Cleared	597 500	144 124		11 4		125 82	3 3		7 1	59 54			92 92	12 12	56 56	33 29		55 43	83.8
12	HATBORO BORO	7,123	Reported Cleared	245 107	12 3		29 7	2 1	58 3	1		3 1	8 6			56 44	7 5	36 26	25 9		6 2	43.7
11	JENKINTOWN BORO	4,296	Reported Cleared	245 236	3 3			1 1	11 2			1 1	18 18			29 29	62 62	18 18	78 78		24 24	96.3
12	LANSDALE BORO	15,515	Reported Cleared	1,075 846	47 39	2 1	69 20	1 1	246 114			16 12	52 51		1 1	86 85	26 25	155 155	65 66		309 276	78.7
12	NARBERTH BORO	4,039	Reported Cleared	212 146	4 1		17		24 2				19 19			16 16	60 60	22 21	30 22		20 5	68.9
12	NORRISTOWN BORO	31,195	Reported Cleared	5,829 5,196	562 466	41 42	127 166	6 6	540 166	18 18	10 10	11 7	413 402		8 6	115 112	80 80	491 479	1,207 1,179	4 4	2,196 2,053	89.1
12	NORTH WALES BORO	3,229	Reported Cleared	276 239	8 8		8 1		30 6			1 1	20 20		21 21	13 13	14 14	69 69	52 52		40 34	86.6
12	POTTSTOWN BORO	21,285	Reported Cleared	3,637 2,136	323 290	20 9	178 41	2 2	759 71	20 15	16 16	28 14	427 344		31 8	227 220	31 31	261 260	929 556		377 249	58.7
12	ROCKLEDGE BORO	2,478	Reported Cleared	320 103		3 2	8		45 10				4 3		13 5	13 12	14 12	10 6	24 9	77 18	109 26	32.2
12	ROYERSFORD BORO	4,356	Reported Cleared	362 143	12 5	1 1	20 5	1 1	79 5	2 2		3 2	29 15		7 1	24 25	5 4	14 12	104 25		61 40	39.5
12	SQUIDERTON BORO	6,553	Reported Cleared	359 130	2 1	3 1	22 7	3	96 15	1		4 1	10 3	1	5 2	10 10	7 7	22 18	131 44	1	41 21	36.2
12	TELFORD BORO	4,617	Reported Cleared	389 151	32 21	2	25 10	2 2	73 10	2 1			13 6		10 1	39 38	7 4	23 17	115 28	2	44 13	38.8
12	WEST CONSHOHOCKEN BOR	1,515	Reported Cleared	91 72	6 5		5 1	4 4	25 14				6 5		2 2	9 9		5 5	26 24		3 3	79.1
**	LIQUOR ENFORCEMENT	54,464	Reported Cleared	37 37													37 37					100.0

\*\* State Police population is calculated by subtracting the contributing local jurisdiction populations from the county population  
\*\*\* Zero Reporting Agency

**Part II Offenses and Clearances  
By Jurisdiction Within County  
2008**

Submissions	Jurisdiction	Pop	Total	O.Aslt	Forg	Fraud	Embez	StProp	Vand	Weap	Prost	SexOff	Narc	Gamb	FamOff	DUI	Liq	Drunk	Disord	Vagr	Othr	%CIRD	
** STATE POLICE		54,464	Reported Cleared	1,891 1,400	392 368	19 8	128 30		24 19	324 43	7 7	5 5	65 35	163 156		3 3	472 472	31 31	40 40	131 115	10 8	77 60	74.0
County Total		781,206	Reported	39,056	2,904	349	3,285	32	139	7,055	171	56	292	2,904	3	457	3,686	1,147	2,656	6,903	121	6,896	
Rate Per 100,000			Cleared	4,999.4	371.7	44.7	420.5	4.1	17.8	903.1	21.9	7.2	37.4	371.7	.4	58.5	471.8	146.8	340.0	883.6	15.5	882.7	
				24,282	2,238	192	973	16	100	1,236	137	54	152	2,486	2	356	3,458	1,050	2,496	4,614	50	4,672	62.2

\*\* State Police population is calculated by subtracting the contributing local jurisdiction populations from the county population  
\*\*\* Zero Reporting Agency

**Part II Offenses and Clearances  
By Jurisdiction Within County  
2008**

Submissions	Jurisdiction	Pop	Total	O.Aslt	Forg	Fraud	Embez	StProp	Vand	Weap	Prost	SexOff	Narc	Gamb	FamOff	DUI	Liq	Drunk	Disord	Vagr	Othr	%Cld
<b>MONTOUR COUNTY</b>																						
12	MAHONING TWP	4,283	Reported Cleared	170 59	8 2	18 3		1	9 1	1		1 2	1		2 2	28 21	4 3	4 4	67 19		26 2	34.7
12	DANVILLE BORO	4,475	Reported Cleared	508 152	8 9	1 1	21		88 4	5 2		8 2	30 16		1	44 37	7 5	29 16	174 42	1	91 18	29.9
**	LIQUOR ENFORCEMENT	8,994	Reported Cleared																			
**	STATE POLICE	8,994	Reported Cleared	154 89	24 21	3 3	17 5		41 5			6 1	4 1			25 25	1		13 12		20 16	57.8
***	DRUG ENFORCEMENT		Reported Cleared																			
County Total		17,752	Reported	832	40	4	56	1	138	6		15	35		3	97	12	33	254	1	137	
Rate Per 100,000			Cleared	4,686.8	225.3	22.5	315.5	.0	777.4	33.8	.0	84.5	197.2	.0	16.9	546.4	67.6	185.9	1,430.8	5.6	771.7	36.1
				300	32	4	8		10	2		5	17		2	83	8	20	73		36	

\*\* State Police population is calculated by subtracting the contributing local jurisdiction populations from the county population  
\*\*\* Zero Reporting Agency

**Part II Offenses and Clearances  
By Jurisdiction Within County  
2008**

Submissions	Jurisdiction	Pop	Total	O.Aslt	Forg	Fraud	Embez	StProp	Vand	Weap	Prost	SexOff	Narc	Gamb	FamOff	DUI	Liq	Drunk	Disord	Vagr	Othr	%Cld
<b>NORTHAMPTON COUNTY</b>																						
12	LEHIGH UNIV		Reported 238 Cleared 179	3 2	1 1	1 1			60 10			1 1	17 15			8 8	110 110	6 6	9 9		22 17	75.2
12	MORAVIAN COLL SEM		Reported 111 Cleared					2	55				3				27		7		17	
5	EASTON AREA SCHOOL DI		Reported 53 Cleared 28	8 8					5 4	2 2			13 1				1 1		24 12			52.8
12	BETHLEHEM TWP	23,807	Reported 795 Cleared 452	54 52	9 4	93 28		2 2	268 96	6 6		7 3	47 34			106 104	33 33	15 14	120 56		35 20	56.9
12	BUSHKILL TWP	8,179	Reported 374 Cleared 194	19 16	1	22 2			109 10	2 2		3 2	11 11		1	36 40	4 4	2 2	123 82	1 1	40 22	51.9
12	FORKS TWP	14,603	Reported 286 Cleared 94	4 3		10 1		1	141 31	1		1	10 6			22 20	8 5	2 1	60 13		26 14	32.9
12	LEHIGH TWP	10,847	Reported 342 Cleared 200	7 9	1	29 14		3 4	123 7			2 1	25 23		1	60 61	5 5	3 3	32 24	1	50 47	58.5
12	LOWER SAUCON TWP	11,343	Reported 382 Cleared 299	11 10	1 1	17 6			66 4	3 3		1 1	41 41			109 109	36 36	5 5	47 47		45 36	78.3
12	MOORE TWP	9,458	Reported 251 Cleared 5	6 1	1	25 1			89			2	1 2			27	1	1	57 1		41	2.0
12	PALMER TWP	20,311	Reported 565 Cleared 148	33 12	10 1	63 4		7 1	182 2	7 6		4	10 7		8 6	17 17	8 8	6 6	50 47	1	159 31	26.2
12	PLAINFIELD TWP	6,152	Reported 156 Cleared 49	4 4		17 3			43 3			1				27 24	2 1	5 1	46 10		11 3	31.4
12	UPPER NAZARETH TWP	5,877	Reported 273 Cleared 11	5		7 1			124 6	3			11		5	15 2	1	2	81 2	1	18	4.0
12	WASHINGTON TWP	4,897	Reported 176 Cleared 40	1 1		16			58 4	3		2	10 6		2	21 20	2 1	2 2	39 6	1	19	22.7
12	BETHLEHEM CITY	72,537	Reported 4,475 Cleared 2,863	573 475	10 3	205 31	1	22 19	1,092 122	36 23	2 2	60 29	384 262		4 1	272 271	157 157	298 298	306 296		1,053 874	64.0
12	EASTON CITY	26,072	Reported 4,651 Cleared 1,455	110 72	14 5	130 29		13 10	803 133	34 8	23 19	23 10	247 189		4 4	155 138	32 28	159 114	644 209	6 5	2,254 482	31.3
12	BANGOR BORO	5,257	Reported 515 Cleared 408	25 16	1	14 10		1 1	159 133	1		3 2	11 4		6 1	40 24	8 8	11 11	183 153	1 1	51 44	79.2
12	COLONIAL REGIONAL	20,091	Reported 883 Cleared 409	46 37	8 2	81 38	1 2	2 4	233 11	3 3		1 3	8 74		3	71 84	18 14	27 26	218 69	1	102 40	46.3
12	EAST BANGOR BORO	1,090	Reported 21 Cleared 1			1			3						2	2		1 1	7		5	4.8
11	FREEMANSBURG BORO	2,056	Reported 146 Cleared 8	2		5			48	1			4 2		2	32 2	2 2	5 1	34 2		11 1	5.5
12	HELLERTOWN BORO	5,658	Reported 334 Cleared 195	5 4	4 3	15 4			65 14	4 2			32 26		2 1	69 69	8 8	22 19	70 35	1	37 10	58.4
12	NAZARETH BORO	6,053	Reported 405 Cleared 137	6 4	1 1	12 2		1 1	128 8	3 1			25 19		2 1	39 39	9 6	39 29	96 18	1 1	43 7	33.8
12	NORTHAMPTON BORO	9,890	Reported 270 Cleared 116	49 27	3 1	9 1			91 12			9 2	14 10			15 13	9 5	6 5	33 16		32 24	43.0
12	NORTH CATASAUQUA BORO	2,839	Reported 139 Cleared 70	2 2		5 4			62 18				2 1			11 6		3 2	52 36	1 1	1	50.4
12	PEN ARGYL BORO	3,643	Reported 267 Cleared 180	61 53	1	2 2		1 2	75 11			2	2 2			13 13	16 15	9 9	49 47	2	34 26	67.4
12	ROSETO BORO	1,643	Reported 109 Cleared 16			2 1			21			1 1							2 1		83 13	14.7

\*\* State Police population is calculated by subtracting the contributing local jurisdiction populations from the county population  
\*\*\* Zero Reporting Agency

**Part II Offenses and Clearances  
By Jurisdiction Within County  
2008**

Submissions	Jurisdiction	Pop	Total	O.Aslt	Forg	Fraud	Embez	StProp	Vand	Weap	Prost	SexOff	Narc	Gamb	FamOff	DUI	Liq	Drunk	Disord	Vagr	Othr	%CIRD	
5	STOCKERTOWN BORO	757	Reported Cleared	8		1			1				2			2			2				
12	TATAMY BORO	1,101	Reported Cleared	25 8			5		4 1				3 2			4 4		1 1	7		1	32.0	
12	WALNUTPORT BORO	2,214	Reported Cleared	204 132		1	8 3	1	38 3				8 7		1	75 74	3 3	13 10	41 30		15 2	64.7	
12	WIND GAP BORO	2,791	Reported Cleared	136 32	1	1	16 1		21 1	1			2 1		1	19 14		2 1	32 6		40 7	23.5	
4	EASTON AREA SCHOOL DI		Reported Cleared	52 27	7 7				5 4	2 2			13 1				1 1		24 12			51.9	
**	LIQUOR ENFORCEMENT	37,000	Reported Cleared	71 71										3 3			64 64	2 2	2 2			100.0	
**	STATE POLICE	37,000	Reported Cleared	836 606	125 113	9 4	57 16		12 39	2 2	1	14 6	22 19			154 154	70 70	14 14	40 42	4 3	132 118	72.5	
County Total			Reported	17,549	1,167	77	868	2	68	114	27	144	1,030	3	44	1,421	635	661	2,537	22	4,377		
Rate Per 100,000			Cleared	5,550.6	369.1	24.4	274.5	.6	21.5	1,376.5	36.1	8.5	45.5	325.8	.9	13.9	449.4	200.8	209.1	802.4	7.0	1,384.4	
				8,433	928	27	202	2	50	687	60	21	61	765	3	18	1,310	583	583	1,283	12	1,838	48.1

\*\* State Police population is calculated by subtracting the contributing local jurisdiction populations from the county population  
\*\*\* Zero Reporting Agency

**Part II Offenses and Clearances  
By Jurisdiction Within County  
2008**

Submissions	Jurisdiction	Pop	Total	O.Aslt	Forg	Fraud	Embez	StProp	Vand	Weap	Prost	SexOff	Narc	Gamb	FamOff	DUI	Liq	Drunk	Disord	Vagr	Othr	%Cld
<b>NORTHUMBERLAND COUNTY</b>																						
12	COAL TWP	10,259	Reported Cleared	313 166	42 36	3 3	30 27	2 2	103 15	2 2		5 3	23 29			2 2	14 8	10 2	41 27		36 15	53.0
12	MT CARMEL TWP	2,566	Reported Cleared	213 211	24 23		7 7	8 8	11 11	2 2		2 2	13 13			26 26	26 26	7 7	26 25		61 61	99.1
12	POINT TWP	3,828	Reported Cleared	125 129	13 12	1 1	8 9	2 2	32 27				7 7		1	19 21	4 3	3 3	22 30		13 15	103.2
12	RALPHO TWP	3,884	Reported Cleared	57 19	4 1	1 1	16 9	1 1	2				4		2	13 1	1 1	2	5 2		6 4	33.3
4	ZERBE TWP	1,865	Reported Cleared	4 1	1 1				1										1		1	25.0
12	SHAMOKIN CITY	7,326	Reported Cleared	180	18	1	5	3	5	2		2	41			9	17	11	39		27	
12	SUNBURY CITY	9,768	Reported Cleared	670 250	101 62	2 1	4 1	4 4	120 26	6 2		5 2	100 16		4 1		28 14	45 17	102 49		149 59	37.3
12	KULPMONT BORO	2,744	Reported Cleared	202 147	22 20	2 2	19 19		39 4			1	2 2	1 1	2 2	8 8	2 2	4 4	40 38		60 45	72.8
12	MILTON BORO		Reported Cleared	411 344	57 45	5 6	34 31	5 6	53 28	5 6	1	4 4	34 21		3 3	51 52	20 21	12 12	68 67		59 42	83.7
12	MOUNT CARMEL BORO	5,859	Reported Cleared	290 223	57 53	4 5	14 9	1 1	69 8	1 2		3 3	7 10		1	21 22	13 13	29 29	55 54		15 13	76.9
12	NORTHUMBERLAND BORO	3,495	Reported Cleared	271 231	31 33	2	19 12		71 40	2 2		2	8 5			16 16	9 9	8 9	63 72		38 30	85.2
12	RIVERSIDE BORO	1,821	Reported Cleared	20 16					5 2				2 1			4 4					9 9	80.0
12	WATSONTOWN BORO	2,090	Reported Cleared	194 157	6 6		27 26		37 7			4 3	11 11			36 36	15 15	6 6	18 17		34 30	80.9
**	LIQUOR ENFORCEMENT	35,031	Reported Cleared	19 19										14 14			5 5					100.0
**	STATE POLICE	35,031	Reported Cleared	618 443	71 67	11 6	69 37	1 3	6 30	128 30	6 4	15 10	41 32		10 10	136 136	22 21	11 11	34 30	4 2	53 41	71.7
***	DRUG ENFORCEMENT		Reported Cleared																			
County Total		90,536	Reported	3,587	447	32	252	7	29	676	26	43	293	15	23	341	176	148	514	4	561	
Rate Per 100,000			Cleared	3,962.0	493.7	35.3	278.3	7.7	32.0	746.7	28.7	47.5	323.6	16.6	25.4	376.6	194.4	163.5	567.7	4.4	619.6	65.7

\*\* State Police population is calculated by subtracting the contributing local jurisdiction populations from the county population  
\*\*\* Zero Reporting Agency

**Part II Offenses and Clearances  
By Jurisdiction Within County  
2008**

Submissions	Jurisdiction	Pop	Total	O.Aslt	Forg	Fraud	Embez	StProp	Vand	Weap	Prost	SexOff	Narc	Gamb	FamOff	DUI	Liq	Drunk	Disord	Vagr	Othr	%Cld
<b>PERRY COUNTY</b>																						
12	OLIVER TWP	2,072	Reported Cleared	66 78	2 2	1 1	1		7 7				7 7		1 1	5 5		8 8	8 13		26 33	118.2
11	PENN TWP	3,242	Reported Cleared	57 30	1 1				14 2	1 1		2	4 6			3 3	1 1		23 13		8 3	52.6
12	RYE TWP	2,534	Reported Cleared	41 12		3	5		9 1			1	7 4			2 2			11 3		3 1	29.3
12	DUNCANNON BORO	1,502	Reported Cleared	152 57	4 2	1 1	2		29 5			1	3 3		6 1	5 5	4 2	1 1	84 30	1	11 5	37.5
12	MARYSVILLE BORO	2,436	Reported Cleared	144 84		2 2	2		31 10			1	14 10			7 7	4 4	2 2	37 18		44 29	58.3
12	NEWPORT BORO	1,469	Reported Cleared	136 124			2		22 10	5 4		1	11 11		2 3	2 2	14 14	1 1	73 74		3 3	91.2
**	LIQUOR ENFORCEMENT	32,084	Reported Cleared	1										1								
**	STATE POLICE	32,084	Reported Cleared	1,785 1,107	393 336	60 13	264	5	18 4	457 102	11 13	50 22	59 50		3	114 114	31 31	20 20	142 112		158 109	62.0
County Total		45,339	Reported	2,382	400	67	276	5	18	569	17	56	105	1	12	138	54	32	378	1	253	
Rate Per 100,000			Cleared	5,253.8 1,492	882.2 341	147.8 17	608.7 180	11.0 4	39.7 4	1,255.0 137	37.5 18	123.5 27	231.6 91	2.2	26.5 5	304.4 138	119.1 52	70.6 32	833.7 263	2.2	558.0 183	62.6

\*\* State Police population is calculated by subtracting the contributing local jurisdiction populations from the county population  
\*\*\* Zero Reporting Agency

**Part II Offenses and Clearances  
By Jurisdiction Within County  
2008**

Submissions	Jurisdiction	Pop	Total	O.Aslt	Forg	Fraud	Embez	StProp	Vand	Weap	Prost	SexOff	Narc	Gamb	FamOff	DUI	Liq	Drunk	Disord	Vagr	Othr	%Cld
<b>PHILADELPHIA COUNTY</b>																						
12	PHILADELPHIA CITY	1,441,117	Reported Cleared	113,344 55,810	25,747 8,798	610 364	10,686 1,089	499 285	97 92	20,968 773	1,923 1,317	1,533 1,085	15,973 15,371	125 123	183 109	6,035 5,666	757 716	455 423	4,472 4,190	757 731	21,206 12,849	49.2
**	LIQUOR ENFORCEMENT		Reported Cleared	1,231 67		36 4								2			1,173 62	2	18 1			5.4
**	STATE POLICE		Reported Cleared	872 854	19 13	72 45	10 7		24 22	9 9		8 6	140 138	2 2	1 1	379 379	3 3	1 1	13 10		191 218	97.9
	DRUG ENFORCEMENT		Reported Cleared	80									80									
County Total		1,441,117	Reported	115,527	25,766	718	10,696	499	121	20,968	1,932	1,541	16,193	129	184	6,414	1,933	458	4,503	757	21,397	
Rate Per 100,000			Cleared	8,016.5	1,787.9	49.8	742.2	34.6	8.4	1,455.0	134.1	91.5	1,123.6	9.0	12.8	445.1	134.1	31.8	312.5	52.5	1,484.8	
				56,731	8,811	413	1,096	285	114	773	1,838	1,317	15,509	125	110	6,045	781	424	4,201	731	13,067	49.1

*\*\* State Police population is calculated by subtracting the contributing local jurisdiction populations from the county population  
\*\*\* Zero Reporting Agency*

**Part II Offenses and Clearances  
By Jurisdiction Within County  
2008**

Submissions	Jurisdiction	Pop	Total	O.Aslt	Forg	Fraud	Embez	StProp	Vand	Weap	Prost	SexOff	Narc	Gamb	FamOff	DUI	Liq	Drunk	Disord	Vagr	Othr	%Cld	
<b>PIKE COUNTY</b>																							
***	PIKE CO SHERIFF		Reported Cleared																				
12	PIKE CO DETECTIVES		Reported Cleared	74 43	2 2				27 18			1 1	40 19								4 3		58.1
12	SHOHOLA TWP	2,426	Reported Cleared	30 18	1 1	1 1			2 2	8			1 1			3 3			4 4		10 8	60.0	
12	EASTERN PIKE REGIONAL	5,495	Reported Cleared	475 286	12 9	10 3		41 33	1 1	1 1	85 18	3 1	34 34		1 1	31 29	9 10	28 25	169 105	1	48 16	60.2	
12	MILFORD BORO	2,861	Reported Cleared	62 35		6 5		3 1		27 3			3 3			5 5		3 3	8 8		7 7	56.5	
**	LIQUOR ENFORCEMENT	49,533	Reported Cleared																				
**	STATE POLICE	49,533	Reported Cleared	1,983 1,427	578 536	10 4		52 18		7 5	445 89	15 10	33 18	85 79		4 3	165 165	49 51	10 10	159 115		371 324	72.0
	DRUG ENFORCEMENT		Reported Cleared	1 1																		1 1	100.0
County Total		60,315	Reported	2,625	593	27		125	1	8	565	18	163		5	204	58	41	340	1	441		
Rate Per 100,000			Cleared	4,352.2	983.2	44.8		207.2	1.7	13.3	936.7	29.8	270.2		8.3	338.2	96.2	68.0	563.7	1.7	731.2		
				1,810	548	13		70		6	110	11	136		4	202	61	38	232		359	69.0	

\*\* State Police population is calculated by subtracting the contributing local jurisdiction populations from the county population  
\*\*\* Zero Reporting Agency

**Part II Offenses and Clearances  
By Jurisdiction Within County  
2008**

Submissions	Jurisdiction	Pop	Total	O.Aslt	Forg	Fraud	Embez	StProp	Vand	Weap	Prost	SexOff	Narc	Gamb	FamOff	DUI	Liq	Drunk	Disord	Vagr	Othr	%Cld
<b>POTTER COUNTY</b>																						
***	SWEDEN TWP	710	Reported Cleared																			
11	AUSTIN BORO		Reported Cleared	8 6						1 1						2 1	2 2		3 2			75.0
11	COUDERSPORT BORO	2,380	Reported Cleared	32 26	3 2	13 11				1 1			1 1			4 2		1 1	5 4		4 4	81.3
12	GALETON BORO	1,214	Reported Cleared	46 22	7 7	2 2				1						11 4		1 1	22 8		2	47.8
***	SHINGLEHOUSE BORO		Reported Cleared																			
**	LIQUOR ENFORCEMENT	12,539	Reported Cleared	2 2													1 1				1 1	100.0
**	STATE POLICE	12,539	Reported Cleared	524 435	87 81	9 7	33 30	1	5 4	81 30	5 4	32 35	36 21		3 2	84 84	31 31	5 5	49 44		64 56	83.0
	DRUG ENFORCEMENT		Reported Cleared																			
County Total		16,843	Reported	612	97	9	48		5	81	8	32	37		3	101	34	7	79		71	
Rate Per 100,000			Cleared	3,633.6 491	575.9 90	53.4 7	285.0 43	.0 1	29.7 4	480.9 30	47.5 6	.0 35	219.7 22	.0	17.8 2	599.7 91	201.9 34	41.6 7	469.0 58	.0	421.5 61	80.2

\*\* State Police population is calculated by subtracting the contributing local jurisdiction populations from the county population  
\*\*\* Zero Reporting Agency

**Part II Offenses and Clearances  
By Jurisdiction Within County  
2008**

Submissions	Jurisdiction	Pop	Total	O.Aslt	Forg	Fraud	Embez	StProp	Vand	Weap	Prost	SexOff	Narc	Gamb	FamOff	DUI	Liq	Drunk	Disord	Vagr	Othr	%Cld
<b>SCHUYLKILL COUNTY</b>																						
12	SCHUYLKILL CO DET		Reported 95 Cleared 23										73 4				1 1				21 18	24.2
12	PSU - SCHUYLKILL CAMP	4,380	Reported 81 Cleared 49					1 1	16 1	1 1			5 4				31 30	1 1	8 4		18 7	60.5
***	BLYTHE TWP	903	Reported Cleared																			
3	BRANCH TWP		Reported 19 Cleared 16	1 1					1						2 2		1		4 4		10 9	84.2
12	BUTLER TWP	6,142	Reported 169 Cleared 151		4 4				16 1	1 1		2 2	8 8			1 1	45 45	25 25	2 2	38 38	27 24	89.3
3	CASS TWP		Reported 4 Cleared 4										4 4									100.0
***	EAST NORWEGIAN TWP	833	Reported Cleared																			
12	EAST UNION TWP		Reported 1 Cleared 1																1 1			100.0
1	HEGINS TWP	3,371	Reported 4 Cleared 3			2 1															2 2	75.0
12	KLINE TWP	1,496	Reported 92 Cleared 24	1		4 1		2	21 4	1			2		4	7 6		5 4	25 8		20 1	26.1
12	MAHANAY TWP	3,727	Reported 74 Cleared 69										1 1			27 26	6 6	3 3	27 27		10 6	93.2
12	NEW CASTLE TWP	395	Reported 35 Cleared 28	3 3		2 2			4				1 1			4 4	1 1	1 1	4 4		15 12	80.0
12	NORTH UNION TWP	1,260	Reported 113 Cleared 113													6 6		1 1	2 2		104 104	100.0
4	REILLY TWP		Reported 7 Cleared 6						1								1 1		2 2		3 3	85.7
12	RUSH TWP	3,724	Reported 186 Cleared 84	1 1	9 4	7 3		3 1	32 4	3 1			16 14			20 20	11 9	4 1	48 15		32 11	45.2
11	RYAN TWP	2,505	Reported 1 Cleared													1						
10	UNION TWP	1,337	Reported 4 Cleared 4															1 1	1 1		2 2	100.0
12	WALKER TWP	980	Reported 18 Cleared 9			1			3 1										6 5		8 3	50.0
10	WEST PENN TWP	4,350	Reported 131 Cleared 130			1 1		11 11	5 5				34 34			22 22		1 1	18 17		39 39	99.2
12	POTTSVILLE CITY	14,416	Reported 1,213 Cleared 1,022	189 181	3 2	33 28	1	2 1	168 53	4 4		6 5	107 101		2 1	98 92	45 46	156 155	231 203	4 4	164 146	84.3
12	ASHLAND BORO	3,103	Reported 208 Cleared 170	16 15	1 1				41 4				3 3			15 15	15 15	9 9	23 23		85 85	81.7
12	AUBURN BORO	800	Reported 87 Cleared 49		4 4	2 2			49 14			1 1	5 4			5 5		1 1	10 8		10 10	56.3
11	COALDALE BORO	2,122	Reported 96 Cleared 80	21 20	1 1	4 2	1		3 1	1			7 7			15 13	6 4	2 2	25 20		10 10	83.3
12	FRACKVILLE BORO	4,127	Reported 49 Cleared 41	6 5	3 1	5 4			2 3	1 1			2 1				5 3	1 1	22 20		2 2	83.7
10	GILBERTON BORO	824	Reported 62 Cleared 42						1 1				1 1					3 3	4 4		53 33	67.7

\*\* State Police population is calculated by subtracting the contributing local jurisdiction populations from the county population  
\*\*\* Zero Reporting Agency

**Part II Offenses and Clearances  
By Jurisdiction Within County  
2008**

Submissions	Jurisdiction	Pop	Total	O.Aslt	Forg	Fraud	Embez	StProp	Vand	Weap	Prost	SexOff	Narc	Gamb	FamOff	DUI	Liq	Drunk	Disord	Vagr	Othr	%Cld	
12	MCADOO BORO	2,090	Reported Cleared	48 6		10 1			9 1			2				2 1			15 3		10	12.5	
12	MINERSVILLE BORO	4,223	Reported Cleared	655 524	6 6			4 4	72 6	2 2		2 2	6 6		79 79	10 10	3 3	21 21	232 196	19 16	199 173	80.0	
6	NEW PHILADELPHIA BORO		Reported Cleared	22 21					1				3 3		3 3	1 1		2 2	4 4		8 8	95.5	
12	ORWIGSBURG BORO	2,972	Reported Cleared	135 80	10 9	13 12			50 9				5 5			3 3	3 3	1 1	45 34		5 4	59.3	
***	PINE GROVE BORO	2,045	Reported Cleared																				
12	PORT CARBON BORO	1,749	Reported Cleared	4 3	4 3																	75.0	
12	RINGTOWN BORO	763	Reported Cleared	18 16					2												16 16	88.9	
12	SAINT CLAIR BORO	2,989	Reported Cleared	109 97	18 18	1 1	4 3	1 1	8 2			2 2	4 4			10 10	7 6	5 5	27 25		22 20	89.0	
12	SCHUYLKILL HAVEN BORO	5,164	Reported Cleared	649 346	4 1	1 1	37 1		122 7	3 3	1 1	1 1	26 18		6	62 57	13 13	14 10	320 227	1 2	38 9	53.3	
12	SHENANDOAH BORO	5,157	Reported Cleared	623 496	10 9	4 4	3	2 2	159 38			1 1	32 32		1 1	15 15		43 43	107 107		246 244	79.6	
12	TAMAQUA BORO	6,583	Reported Cleared	890 212	2 1	5 2	40 16	1	183 8	3		12 1	37 18		1	21 17	8 6	23 17	391 99	2 1	161 26	23.8	
5	TOWER CITY BORO		Reported Cleared	13 9	3 2							1 1	1 1		1 1				5 3		2 1	69.2	
**	LIQUOR ENFORCEMENT	52,323	Reported Cleared	16 16													16 16					100.0	
**	STATE POLICE	52,323	Reported Cleared	1,974 1,413	491 446	22 14	145 97	5 3	7 4	485 122	12 16	1	26 13	52 42	3 2	7 7	193 193	48 47	24 24	250 211		203 172	71.6
County Total		146,853	Reported	7,905	786	58	313	7	34	1,454	32	2	56	435	3	107	582	246	324	1,895	26	1,545	
Rate Per 100,000			Cleared	5,382.9	535.2	39.5	213.1	4.8	23.2	990.1	21.8	1.4	38.1	296.2	2.0	72.9	396.3	167.5	220.6	1,290.4	17.7	1,052.1	
				5,357	721	38	174	3	25	285	26		29	316	2	95	561	235	309	1,315	23	1,200	67.8

\*\* State Police population is calculated by subtracting the contributing local jurisdiction populations from the county population  
\*\*\* Zero Reporting Agency

**Part II Offenses and Clearances  
By Jurisdiction Within County  
2008**

Submissions	Jurisdiction	Pop	Total	O.Aslt	Forg	Fraud	Embez	StProp	Vand	Weap	Prost	SexOff	Narc	Gamb	FamOff	DUI	Liq	Drunk	Disord	Vagr	Othr	%Cld
<b>SNYDER COUNTY</b>																						
12	SNYDER COUNTY SHERIFF		Reported Cleared	11 11	1 1											2 2		1 1	1 1		6 6	100.0
12	SPRING TWP	1,552	Reported Cleared	1 1																	1 1	100.0
12	MIDDLEBURG BORO	1,333	Reported Cleared	100 57		15 10	1 1		24 8	2 1			2			5 4	1 2	2 2	44 26		4 3	57.0
12	SELINGROVE BORO	5,283	Reported Cleared	721 554	63 45	1 1	6 5	3 2	144 27			4 2	35 27		7 6	21 17	62 60	33 34	208 202	2 1	132 125	76.8
12	SHAMOKIN DAM BORO	1,438	Reported Cleared	32 23	11 8		6 3		5 3							2 1			6 7		2 1	71.9
**	LIQUOR ENFORCEMENT	28,562	Reported Cleared	3 3										1 1			2 2					100.0
**	STATE POLICE	28,562	Reported Cleared	725 547	163 161	7 5	31 12	3 3	131 26	1 1		18 16	47 40			139 139	34 34	10 10	75 56		62 44	75.4
	DRUG ENFORCEMENT		Reported Cleared	1 1									1 1									100.0
County Total		38,168	Reported	1,594	238	8	58	4	304	3		22	85	1	7	169	99	46	334	2	207	
Rate Per 100,000			Cleared	4,176.3	623.6	21.0	152.0	10.5	796.5	7.9	.0	57.6	222.7	2.6	18.3	442.8	259.4	120.5	875.1	5.2	542.3	
				1,197	215	6	30	1	64	2		18	68	1	6	163	98	47	292	1	180	75.1

\*\* State Police population is calculated by subtracting the contributing local jurisdiction populations from the county population  
\*\*\* Zero Reporting Agency

**Part II Offenses and Clearances  
By Jurisdiction Within County  
2008**

Submissions	Jurisdiction	Pop	Total	O.Aslt	Forg	Fraud	Embez	StProp	Vand	Weap	Prost	SexOff	Narc	Gamb	FamOff	DUI	Liq	Drunk	Disord	Vagr	Othr	%Cld
<b>SOMERSET COUNTY</b>																						
12	CONEMAUGH TWP	7,253	Reported Cleared	43 17	6 2			1 1	1			2 1	2 2		2 1	9 4		2	6 4		12 2	39.5
10	ELK LICK TWP	2,151	Reported Cleared	3 2					2 1			1 1										66.7
12	PAINT TWP	3,153	Reported Cleared	55 34	12 8				3 1			1	1			10 6	4 2	10 8	12 7		2 2	61.8
12	SUMMIT TWP	2,251	Reported Cleared	57 25	1							2 2	2 1			15 5		7 6	18 7		12 4	43.9
12	BERLIN BORO	2,085	Reported Cleared	18 9					10 1							3 3		3 3	2 2			50.0
10	BOSWELL BORO	1,257	Reported Cleared																			
10	HOOVERSVILLE BORO	711	Reported Cleared	7 5	1		3 3		1							2 2						71.4
12	JENNERSTOWN BORO		Reported Cleared	2 1					2 1													50.0
12	MEYERSDALE BORO	2,281	Reported Cleared	117 54	33 13			1	8				2 2			11 11	3 2	6 5	43 14		10 7	46.2
12	SOMERSET BORO	6,366	Reported Cleared	434 303	84 74	3 3	17 10		101 19			5 1	17 17		1	21 20	15 18	18 18	62 60		90 62	69.8
12	WINDBER BORO	4,025	Reported Cleared	120 117	38 38	1 1	1 1	1	6 4	1		1 1				15 15	5 5		31 31		20 19	97.5
7	SEVEN SPRINGS BORO	117	Reported Cleared	14 14			5 5										6 6		3 3			100.0
**	LIQUOR ENFORCEMENT	45,908	Reported Cleared	9 7	1 1									4 2			3 3	1 1				77.8
**	STATE POLICE	45,908	Reported Cleared	1,180 849	294 278	14 8	52 23	19 5	205 33	4 4		19 10	71 35		1	172 172	32 30	21 21	100 87		176 143	71.9
***	DRUG ENFORCEMENT		Reported Cleared																			
County Total		77,558	Reported	2,059	470	18	78	22	339	5		31	95	4	4	258	68	68	277		322	
Rate Per 100,000			Cleared	2,654.8	606.0	23.2	100.6	.0	28.4	437.1	6.4	40.0	122.5	5.2	5.2	332.7	87.7	87.7	357.2	.0	415.2	69.8
				1,437	414	12	42	7	60	5		16	57	2	2	238	66	62	215		239	

\*\* State Police population is calculated by subtracting the contributing local jurisdiction populations from the county population  
\*\*\* Zero Reporting Agency

**Part II Offenses and Clearances  
By Jurisdiction Within County  
2008**

Submissions	Jurisdiction	Pop	Total	O.Aslt	Forg	Fraud	Embez	StProp	Vand	Weap	Prost	SexOff	Narc	Gamb	FamOff	DUI	Liq	Drunk	Disord	Vagr	Othr	%Cld
<b>SULLIVAN COUNTY</b>																						
** LIQUOR ENFORCEMENT		6,153	Reported Cleared																			
** STATE POLICE		6,153	Reported Cleared	231 184	57 57	2 1	9 8	3 4	41 13	5 3		9 7	28 28			22 22	4 4	2 2	17 13		32 22	79.7
*** DRUG ENFORCEMENT			Reported Cleared																			
County Total		6,153	Reported	231	57	2	9	3	41	5		9	28			22	4	2	17		32	
Rate Per 100,000			Cleared	3,754.3 184	926.4 57	32.5 1	146.3 8	.0 4	666.3 13	81.3 3	.0	146.3 7	455.1 28	.0	.0	357.5 22	65.0 4	32.5 2	276.3 13	.0	520.1 22	79.7

*\*\* State Police population is calculated by subtracting the contributing local jurisdiction populations from the county population  
\*\*\* Zero Reporting Agency*

**Part II Offenses and Clearances  
By Jurisdiction Within County  
2008**

Submissions	Jurisdiction	Pop	Total	O.Aslt	Forg	Fraud	Embez	StProp	Vand	Weap	Prost	SexOff	Narc	Gamb	FamOff	DUI	Liq	Drunk	Disord	Vagr	Othr	%Cld	
<b>SUSQUEHANNA COUNTY</b>																							
12	CLIFFORD TWP	2,462	Reported Cleared	16 12	3 3				2 2				2 1			6 2			2 2		1 1	75.0	
12	SILVER LAKE TWP	1,732	Reported Cleared	37 16			3		24 14							2 2			8			43.2	
12	FOREST CITY BORO	1,732	Reported Cleared	84 76	6 6	1 1			15 6				1 2			1 1	10 10	3 3	39 39		8 8	90.5	
9	HOP BOTTOM	306	Reported Cleared	3 1									3 1									33.3	
12	MONTROSE BORO	1,536	Reported Cleared	516 627					1 1				3 3			29 29			8 12		475 582	121.5	
12	SUSQUEHANNA BORO	1,566	Reported Cleared	22 20					2 2							4 3			8 7		8 8	90.9	
***	UNION DALE BORO	342	Reported Cleared																				
**	LIQUOR ENFORCEMENT	31,294	Reported Cleared																				
**	STATE POLICE	31,294	Reported Cleared	1,052 837	332 327	6 5	24 4	1 1	10 3	201 67	3 3	28 23	43 36		1	97 97	20 20	25 24	100 83		161 144	79.6	
	DRUG ENFORCEMENT		Reported Cleared	3 3									3 3									100.0	
County Total		40,970	Reported	1,733	341	7	27	1	10	245	3	28	55		1	139	30	28	165		653		
Rate Per 100,000			Cleared	4,229.9 1,592	832.3 336	17.1 6	65.9 5	2.4 1	24.4 3	598.0 92	7.3 3	.0 .	68.3 23	134.2 46	.0 .	2.4 .	339.3 134	73.2 30	68.3 27	402.7 143	.0 .	1,593.8 743	91.9

\*\* State Police population is calculated by subtracting the contributing local jurisdiction populations from the county population  
\*\*\* Zero Reporting Agency

**Part II Offenses and Clearances  
By Jurisdiction Within County  
2008**

Submissions	Jurisdiction	Pop	Total	O.Aslt	Forg	Fraud	Embez	StProp	Vand	Weap	Prost	SexOff	Narc	Gamb	FamOff	DUI	Liq	Drunk	Disord	Vagr	Othr	%Cld
<b>TIOGA COUNTY</b>																						
***	TIOGA CO SHERIFF		Reported Cleared																			
12	MANSFIELD UNIV OF PA		Reported Cleared	41 30	1 1				5 1			1 1	3 2			1 1	16 15	2 2	5 3		7 4	73.2
12	GAINES TWP	560	Reported Cleared	4 4												4 4						100.0
12	LAWRENCE TWP	1,684	Reported Cleared	85 84				2 2	2 2			5 5	8 8		7 6		1 1		38 38		22 22	98.8
12	NELSON TWP	566	Reported Cleared																			
11	OSCEOLA TWP	698	Reported Cleared	2													1		1			
11	BLOSSBURG BORO	1,447	Reported Cleared	35 34	1 1	1 1			5 5			1 1	1			3 3			2 2		21 21	97.1
12	ELKLAND BORO	1,659	Reported Cleared	74 55	16 18		6 5		21 6				2 2			2 1		1 1	21 18	1	4 4	74.3
12	MANSFIELD BORO	3,192	Reported Cleared	111 101	20 18		31 30		1				3 2			2 2	7 7	14 14	24 20		9 8	91.0
12	WELLSBORO BORO	3,228	Reported Cleared	171 160	6 6	1 2	25 27	2 2	23 12	1 1			15 15		1	29 29	11 11	17 17	32 29		8 9	93.6
12	WESTFIELD BORO	1,115	Reported Cleared	87 83	10 10	1 1	8 7					4 4	2 2			29 28	4 4	3 3	21 19		5 5	95.4
**	LIQUOR ENFORCEMENT	25,601	Reported Cleared	1 1													1 1					100.0
**	STATE POLICE	25,601	Reported Cleared	609 422	150 149	5 4	36 15	3 3	6 4	140 25	4 5	18 8	32 29		1	76 76	7 7	3 3	69 45		59 47	69.3
***	DRUG ENFORCEMENT		Reported Cleared																			
County Total		39,750	Reported	1,220	204	8	106	3	10	197	5	29	66		9	146	48	40	213	1	135	
Rate Per 100,000			Cleared	3,069.2 974	513.2 203	20.1 8	266.7 84	7.5 3	25.2 8	495.6 51	12.6 6	73.0 19	166.0 60		22.6 8	367.3 144	120.8 46	100.6 40	535.8 174	2.5	339.6 120	79.8

\*\* State Police population is calculated by subtracting the contributing local jurisdiction populations from the county population  
\*\*\* Zero Reporting Agency

**Part II Offenses and Clearances  
By Jurisdiction Within County  
2008**

Submissions	Jurisdiction	Pop	Total	O.Aslt	Forg	Fraud	Embez	StProp	Vand	Weap	Prost	SexOff	Narc	Gamb	FamOff	DUI	Liq	Drunk	Disord	Vagr	Othr	%Cld
<b>UNION COUNTY</b>																						
12	EAST BUFFALO TWP	5,945	Reported Cleared	21 19	21 19																	90.5
***	HARTLETON BORO	263	Reported Cleared																			
12	LEWISBURG BORO	5,515	Reported Cleared	346 294	32 31	6 5	11 9	2	34 2	1 1		6 3	5 5			62 61	77 74	35 33	32 31		43 39	85.0
12	MIFFLINBURG BORO	3,520	Reported Cleared	97 45	11 5		14 3	1	8	1 1		2				29 24	2 2		17 7		12 3	46.4
12	NEW BERLIN BORO	817	Reported Cleared	13 5	3 2														1		7 3	38.5
**	LIQUOR ENFORCEMENT	27,910	Reported Cleared	3 3										1 1			1 1		1 1			100.0
**	STATE POLICE	27,910	Reported Cleared	415 261	88 79	12 9	33 19	2 1	10 4	111 13	1 1	23 12	12 11		1 2	51 51	6 6	15 11	19 19	8 6	23 17	62.9
	DRUG ENFORCEMENT		Reported Cleared	2 2									2 2									100.0
County Total		43,970	Reported	897	155	18	58	2	13	153	2	31	21	1	1	142	86	50	70	8	85	
Rate Per 100,000			Cleared	2,040.0	352.5	40.9	131.9	4.5	29.6	348.0	4.5	70.5	47.8	2.3	2.3	322.9	195.6	113.7	159.2	18.2	193.3	
				629	136	14	31	1	4	15	2	15	18	1	2	136	83	44	58	6	62	70.1

\*\* State Police population is calculated by subtracting the contributing local jurisdiction populations from the county population  
\*\*\* Zero Reporting Agency

**Part II Offenses and Clearances  
By Jurisdiction Within County  
2008**

Submissions	Jurisdiction	Pop	Total	O.Aslt	Forg	Fraud	Embez	StProp	Vand	Weap	Prost	SexOff	Narc	Gamb	FamOff	DUI	Liq	Drunk	Disord	Vagr	Othr	%Cld	
<b>VENANGO COUNTY</b>																							
12	FRANKLIN CITY	6,667	Reported Cleared	1,455 1,139	63 55	1 1	84 41	3	119 50	2 2		10 7	62 52		9 3	100 95	35 33	104 103	392 331		472 366	78.3	
12	OIL CITY	10,608	Reported Cleared	711 625	36 32	6 9	42 30	1 1	39 18	5 5		3 2	32 31			52 52	19 18	135 132	240 206		100 88	87.9	
12	EMLENTON BORO	734	Reported Cleared	17 11		1 1	2 2		6							1 1	1 1	1 1	2 2	2 2	1 1	64.7	
7	POLK BORO	995	Reported Cleared	5 5		1 1							3 3						1 1			100.0	
12	SUGARCREEK BORO	4,968	Reported Cleared	108 85	2 2	1 1	2 1	2 1	5 1				6 4		5 4	20 20	5 5	5 5	26 25		29 16	78.7	
**	LIQUOR ENFORCEMENT	30,436	Reported Cleared																				
**	STATE POLICE	30,436	Reported Cleared	750 476	71 68	8 3	107 52	5 2	7 2	148 21	10 7	1 1	27 11	48 32		4 2	127 127	17 18	11 12	68 65	5 5	86 49	63.5
	DRUG ENFORCEMENT		Reported Cleared	27 27									27 27									100.0	
County Total		54,408	Reported	3,073	172	17	237	6	13	317	17	1	40	178		300	77	256	729	7	688		
Rate Per 100,000			Cleared	5,648.1 2,368	316.1 157	31.2 16	435.6 126	11.0 3	23.9 4	582.6 90	31.2 14	1.8	73.5 20	327.2 149	.0	551.4 295	141.5 75	470.5 253	1,339.9 630	12.9 7	1,264.5 520	77.1	

\*\* State Police population is calculated by subtracting the contributing local jurisdiction populations from the county population  
\*\*\* Zero Reporting Agency

**Part II Offenses and Clearances  
By Jurisdiction Within County  
2008**

Submissions	Jurisdiction	Pop	Total	O.Aslt	Forg	Fraud	Embez	StProp	Vand	Weap	Prost	SexOff	Narc	Gamb	FamOff	DUI	Liq	Drunk	Disord	Vagr	Othr	%Cld
<b>WARREN COUNTY</b>																						
12	CONEWANGO TWP	3,550	Reported Cleared	220 167	10 6	4 3	13 7	3 3	29 7	1		2 3	10 9		3 2	18 18	8 8	1 1	79 69	3 1	36 30	75.9
12	SHEFFIELD TWP	2,203	Reported Cleared	1																	1	
12	WARREN CITY	9,378	Reported Cleared	518 516	61 67	9 7	91 86	2 2	1 1	38 20	2 1	4 12	14 18		7 11	45 45	11 15	44 45	146 143		43 43	99.6
12	TIDIOUTE BORO	717	Reported Cleared	14 8			1			5			2 2			2 2			3 3		1 1	57.1
12	YOUNGSRVILLE BORO	1,666	Reported Cleared	50 50	1 1		1 1			1 1	1 1	1 1	2 2			5 5			18 18	2 2	18 18	100.0
**	LIQUOR ENFORCEMENT	23,116	Reported Cleared	3 1		1											1 1		1			33.3
**	STATE POLICE	23,116	Reported Cleared	757 589	191 182	8 6	39 22	1 1	4 2	125 25	8 8	17 9	47 55		2 1	118 118	29 27	6 6	110 86		52 41	77.8
***	DRUG ENFORCEMENT		Reported Cleared																			
County Total		40,630	Reported	1,563	263	22	145	3	8	198	12	24	75		12	188	49	51	357	5	151	
Rate Per 100,000			Cleared	3,846.9	647.3	54.1	356.9	7.4	19.7	487.3	29.5	59.1	184.6	.0	29.5	462.7	120.6	125.5	878.7	12.3	371.6	
				1,331	256	16	116	3	6	53	10	25	86	.0	14	188	51	52	319	3	133	85.2

\*\* State Police population is calculated by subtracting the contributing local jurisdiction populations from the county population  
\*\*\* Zero Reporting Agency

**Part II Offenses and Clearances  
By Jurisdiction Within County  
2008**

Submissions	Jurisdiction	Pop	Total	O.Aslt	Forg	Fraud	Embez	StProp	Vand	Weap	Prost	SexOff	Narc	Gamb	FamOff	DUI	Liq	Drunk	Disord	Vagr	Othr	%Cld
<b>WASHINGTON COUNTY</b>																						
***	WASHINGTON CO SHERIFF		Reported Cleared																			
12	CALIFORNIA UNIV OF PA		Reported Cleared	122 28					44 1	1			11 6			2 1	13 8	12 6	38 5		1 1	23.0
12	R.E.S.A. REGIONAL	2,549	Reported Cleared	17 8				1	3 1	1 1			3			2 2			3		4 4	47.1
8	WASHINGTON CO ALT ED		Reported Cleared																			
12	CARROLL TWP	5,455	Reported Cleared	142 128	9 9	1 1	7 5	2 2	24 13	1 1		2 2	6 9			24 27		5 7	49 41		12 11	90.1
12	CECIL TWP	10,367	Reported Cleared	137 120	29 25		1 1	2 2	1 1				6 3			55 54	4 4	3 3	33 24		3 3	87.6
12	CHARTIERS TWP	7,381	Reported Cleared	290 260	16 13		8 5		48 36	2 2			1 1			14 12	2 2		191 183		8 6	89.7
12	DONEGAL TWP	2,625	Reported Cleared	32 17	5 3	2		1 1	12 2				1 1			6 6			1 1		4 3	53.1
12	FALLOWFIELD TWP	4,188	Reported Cleared	32 21	1 1				11 1							13 13		1 1	4 4		2 1	65.6
10	HANOVER TWP	2,708	Reported Cleared	444 331	15 7	1	1	3 1	36 11	1			10 8			25 22	139 138	69 67	94 69		50 8	74.5
12	MOUNT PLEASANT TWP	3,632	Reported Cleared	15 11	2 2				7 4	1 1			1 1		1 1						3 2	73.3
12	NORTH FRANKLIN TWP	4,639	Reported Cleared	256 155	30 19	4 2	23 11	1 1	34 5	1 1			14 9		5 3	42 29	5 5	25 20	56 44		13 6	60.5
12	NORTH STRABANE TWP	12,288	Reported Cleared	422 259	8 8	2 1	45 26	1 1	94 21	4 4			14 14		1 1	62 62	17 13	19 18	120 68	1	34 22	61.4
12	PETERS TWP	20,244	Reported Cleared	429 197	29 20	3 1	20 4		118 12			4	31 26			65 68	25 24	6 6	110 27	1	17 9	45.9
12	ROBINSON TWP C/O MCDO	2,117	Reported Cleared	73 68	6 7			1 1	2 2	1 2		1 1	13 13		2 2	29 28	3 2	1 1	10 5		4 4	93.2
11	SMITH TWP	4,467	Reported Cleared	14 14					1 1				4 4			4 4			5 5			100.0
12	SOUTH STRABANE TWP	8,767	Reported Cleared	439 252	19 16	2 1	40 15	6 4	90 7	2 2		1 1	62 58		2 2	47 47	3 3	23 17	80 51	2	60 28	57.4
12	WEST PIKE RUN TWP	1,834	Reported Cleared	8 1	1 1				7													12.5
12	MONONGAHELA CITY	4,405	Reported Cleared	431 272	149 112	2	10	4 1	67 4	1			3 3		3 2	26 22	4 4	49 47	86 61		27 16	63.1
12	WASHINGTON CITY	14,586	Reported Cleared	1,389 996	369 347	20 13	34 20	4 4	454 107	13 14	8 8	24 24	71 71		48 48	41 41	15 15	16 16	206 206	6 6	60 56	71.7
4	BURGETTSTOWN BORO	1,474	Reported Cleared	28 20	1 1	1			8 2				1 1		3 3	3 3		8 8			3 2	71.4
12	CALIFORNIA BORO	6,597	Reported Cleared	705 251	4 2	5	22 3	1 1	116 10	7			23 12			38 35	73 54	37 28	259 83	2	118 23	35.6
12	CANONSBURG BORO	8,711	Reported Cleared	309 179	42 40	4 2	18 13	2 2	147 23	2 2		3 4	11 13			13 15	6 6	16 15	27 28		17 14	57.9
12	CENTERVILLE BORO	3,200	Reported Cleared	26 23	6 6				2				1 1		3 3	1 1	2 2		4 4		7 6	88.5
12	CHARLEROI BORO	5,694	Reported Cleared	570 196	23 14	2 1	24 1	4 2	134 15			1 1	42 27		4 1	14 8	9 4	33 22	215 80	1 1	64 19	34.4

\*\* State Police population is calculated by subtracting the contributing local jurisdiction populations from the county population  
\*\*\* Zero Reporting Agency

**Part II Offenses and Clearances  
By Jurisdiction Within County  
2008**

Submissions	Jurisdiction	Pop	Total	O.Aslt	Forg	Fraud	Embez	StProp	Vand	Weap	Prost	SexOff	Narc	Gamb	FamOff	DUI	Liq	Drunk	Disord	Vagr	Othr	%CIRD	
12	CLAYSVILLE BORO	673	Reported Cleared	7 3	3 3				4													42.9	
12	DONORA BORO	5,245	Reported Cleared	257 162	18 14	2 2	6 2		52 9	4 1		3	23 18		5 2	32 23	3 3	12 12	85 69		12 7	63.0	
12	EAST WASHINGTON BORO	1,855	Reported Cleared	79	1				18			1	3			3	7	7	16		23		
12	HOUSTON BORO	1,242	Reported Cleared	2					1							1							
11	MCDONALD BORO	2,110	Reported Cleared	144 114	8 6	1 1	2 1	1 1	15 5	1 1		2 1	29 28			32 29	6 6	11 9	20 11		16 15	79.2	
12	MIDWAY BORO	923	Reported Cleared	4												4							
12	NORTH CHARLEROI BORO	1,307	Reported Cleared	29 13		2	2 1		6				3 3					1 1	12 6		3 2	44.8	
12	WEST ALEXANDER BORO	300	Reported Cleared	2 2									1 1								1 1	100.0	
12	WEST BROWNSVILLE BORO	1,021	Reported Cleared	12 12					7 7				3 3			2 2						100.0	
**	LIQUOR ENFORCEMENT	53,055	Reported Cleared	15 15		3 3								1 1			9 9		2 2			100.0	
**	STATE POLICE	53,055	Reported Cleared	1,937 1,452	465 435	21 11	41 16	11 8	29 19	408 94	15 6	9 5	33 18	158 119	3	3	180 180	68 67	86 86	203 196		204 189	75.0
	DRUG ENFORCEMENT		Reported Cleared	2 2									2 2									100.0	
County Total		205,659	Reported	8,820	1,259	78	303	16	63	1,971	58	17	75	551	4	80	780	413	440	1,929	13	770	
Rate Per 100,000			Cleared	4,288.7	612.2	37.9	147.3	7.8	30.6	958.4	28.2	8.3	36.5	267.9	1.9	38.9	379.3	200.8	213.9	938.0	6.3	374.4	63.3
				5,582	1,111	39	123	13	40	394	38	13	52	455	1	72	734	369	390	1,273	7	458	

\*\* State Police population is calculated by subtracting the contributing local jurisdiction populations from the county population  
\*\*\* Zero Reporting Agency

**Part II Offenses and Clearances  
By Jurisdiction Within County  
2008**

Submissions	Jurisdiction	Pop	Total	O.Aslt	Forg	Fraud	Embez	StProp	Vand	Weap	Prost	SexOff	Narc	Gamb	FamOff	DUI	Liq	Drunk	Disord	Vagr	Othr	%Cld
<b>WAYNE COUNTY</b>																						
12	HAWLEY BORO	1,294	Reported Cleared	67 39	1 1				8				6 6		5 3	14 7	6 4	3 3	20 14		3 1	58.2
12	HONESDALE BORO	4,706	Reported Cleared	381 313	23 23	1 1	2 2		63 13	2 2		4 4	24 21		2 2	21 21	12 12	15 15	170 159	2 2	40 36	82.2
12	WAYMART BORO	3,796	Reported Cleared	10 10																	10 10	100.0
**	LIQUOR ENFORCEMENT	42,387	Reported Cleared	3 3			1 1										2 2					100.0
**	STATE POLICE	42,387	Reported Cleared	1,350 977	254 234	12 3	34 8	4 3	7 3	222 57	5 3	45 17	145 111		18 16	172 172	59 59	12 12	152 128		209 151	72.4
	DRUG ENFORCEMENT		Reported Cleared	1 1									1 1									100.0
County Total		52,183	Reported	1,812	278	14	37	4	7	293	7	49	176		25	207	79	30	342	2	262	
Rate Per 100,000			Cleared	3,472.4 1,343	532.7 257	26.8 5	70.9 11	7.7 3	13.4 3	561.5 70	13.4 5	.0 21	337.3 139	.0	47.9 21	396.7 200	151.4 77	57.5 30	655.4 301	3.8 2	502.1 198	74.1

*\*\* State Police population is calculated by subtracting the contributing local jurisdiction populations from the county population  
\*\*\* Zero Reporting Agency*

**Part II Offenses and Clearances  
By Jurisdiction Within County  
2008**

Submissions	Jurisdiction	Pop	Total	O.Aslt	Forg	Fraud	Embez	StProp	Vand	Weap	Prost	SexOff	Narc	Gamb	FamOff	DUI	Liq	Drunk	Disord	Vagr	Othr	%Cld
<b>WESTMORELAND COUNTY</b>																						
12	WESTMORELAND CO DET		Reported 151	17 17								35 35	2 2		16 16						81 81	100.0
8	WESTMORELAND CO PARK		Reported 15	29 15					13				2 1			1 1	4 4	1 1	7 7		1 1	51.7
1	WESTMORELAND CO SHERI		Reported Cleared																			
12	NORTH HUNTINGDON TWP	29,381	Reported Cleared	744 462	56 51	9 9	108 80	2 2	257 11	5 4		13 5	60 56		1 1	97 97	21 20	25 26	48 55	4 4	38 41	62.1
12	PENN TWP	20,221	Reported Cleared	166 151	18 17		2 2	1 1	6 6	2 2		4 3	22 22			55 51	9 8	12 10	29 22	1 1	5 6	91.0
12	ROSTRAVER TWP	11,625	Reported Cleared	632 549	61 59	4 4	31 25	12 11	162 138	2 3		6 5	33 27		8 6	30 29	9 9	9 9	156 133	1 1	108 90	86.9
12	ALLEGHENY TWP	8,182	Reported Cleared	178 122	14 8		4	2 1	25 3	1		3	5 5	1 1		46 47	6 6	4 4	40 30	1 1	26 16	68.5
12	MURRYSVILLE TWP	19,511	Reported Cleared	640 355	14 5	1	41 13	3 2	243 131	1 1		3 2	27 18		2 1	75 58	12 7		198 110		20 7	55.5
12	LIGONIER TWP	6,754	Reported Cleared	33 16					18 2				2 1		2 2	5 5			3 3		3 3	48.5
12	WASHINGTON TWP	7,360	Reported Cleared	173 123	4 3		8 2	1 1	55 20			1 2	14 16			27 28	7 7	7 7	25 20		24 17	71.1
12	SAINT CLAIR TWP	1,339	Reported Cleared	13	4											3		1	4		1	
12	UPPER BURRELL TWP	2,128	Reported Cleared	92 24	3 2		11 3		18	1			5 5		3	3 3	4 2		13 1		31 6	26.1
12	ARNOLD CITY	5,210	Reported Cleared	281 235	50 43	3 1	3		43 12	2 2			44 43			10 10	6 6	18 18	36 36		66 64	83.6
12	GREENSBURG CITY	15,283	Reported Cleared	2,210 1,270	74 79	8 12	56 16	8 10	379 40	5 6	2 2	15 15	81 88		22 3	90 90	43 23	173 170	875 567	2 1	377 148	57.5
12	JEANNETTE CITY	9,863	Reported Cleared	293 200	24 20	1 1	3 2	3 1	50 4			3 1	45 30			51 46	5 4	43 37	59 49		6 5	68.3
12	MONESSEN CITY	8,015	Reported Cleared	510 350	7 6	2 1	21 9	8 2	160 84	4 3		3	35 19		7 3	9 9	2 1	29 29	176 149	2 2	45 33	68.6
12	NEW KENSINGTON CITY	13,594	Reported Cleared	610 219	90 41	7 3	40 14	8 1	173 14	24 10	4 2	8 2	50 35		16 9	23 17	1	2	91 33	1	72 36	35.9
12	LOWER BURRELL CITY	12,098	Reported Cleared	332 202	22 22	3	37 8	4	81 7			9 6	7 6			26 26	8 8	26 26	87 77		22 16	60.8
***	AVONMORE BORO	761	Reported Cleared																			
12	BOLIVAR BORO	464	Reported Cleared	4 1												1			2 1		1	25.0
12	DERRY BORO	2,778	Reported Cleared	101	2				14			1	10			31		8	13		22	
12	IRWIN BORO	4,046	Reported Cleared	205 108	2 2		28 4		41 1	1 1			3 2			21 21	6 6	10 10	19 18		74 43	52.7
12	LATROBE CITY	8,358	Reported Cleared	544 192	20 15	7 2	12 2		80 6			9 1	53 36		3 2	31 25	12 12	41 35	216 34	1 1	59 21	35.3
12	LIGONIER BORO	1,608	Reported Cleared	59 46		1		3 3	8 2	1 1					1 1	7 7		7 7	9 8		22 17	78.0
12	MANOR BORO	2,901	Reported Cleared	31	4	1	3	2	2				3			6	1	2	3		4	

\*\* State Police population is calculated by subtracting the contributing local jurisdiction populations from the county population  
\*\*\* Zero Reporting Agency

**Part II Offenses and Clearances  
By Jurisdiction Within County  
2008**

Submissions	Jurisdiction	Pop	Total	O.Aslt	Forg	Fraud	Embez	StProp	Vand	Weap	Prost	SexOff	Narc	Gamb	FamOff	DUI	Liq	Drunk	Disord	Vagr	Othr	%CIRD	
4	MOUNT PLEASANT BORO	4,382	Reported Cleared	62 16	2		3		11				3 1			4 4	2 2	3 2	28 6		6 1	25.8	
11	NEW FLORENCE BORO	721	Reported Cleared	18 12	4 1	1			3 2				2 4			2 2		1 1	1 1		4 1	66.7	
12	DELMONT BORO	2,419	Reported Cleared	201 63	1	1	6 2		42 4	1 1		1	12 11		1	16 14	2 2	11 8	86 15	1	20 6	31.3	
12	NORTH BELLE VERNON BO	1,951	Reported Cleared	128 87	10 10	1 1	5 1		56 38	1			5 4			6 5		6 6	28 17	1 1	9 4	68.0	
12	SCOTTDALE BORO	4,410	Reported Cleared	359 72	-1		8 2		105 1			3 1	9 6		1	25 25	3 2	25 10	151 23		30 2	20.1	
12	SEWARD BORO	453	Reported Cleared																				
12	SOUTH GREENSBURG BORO	2,219	Reported Cleared	165 94	9 7		7 1	1 1	27 5	1 1			7 7			17 17	13 13	11 9	60 28		12 4	57.0	
12	SOUTHWEST GREENSBURG	2,200	Reported Cleared	233 154	6 5	1 1	3 2		48 2	1 1		2	7 7		1	27 25	5 5	18 14	88 74	1 1	26 16	66.1	
***	SUTERSVILLE BORO		Reported Cleared																				
12	TRAFFORD BORO	3,008	Reported Cleared	161 111		2			20 3				24 23		1	36 32	4 4	7 7	42 26		25 15	68.9	
12	VANDERGRIFT BORO	4,998	Reported Cleared	30 4	8 3	1	1 1		1				4			5	3		3		4	13.3	
12	WEST NEWTON BORO	2,849	Reported Cleared	257 83		2	7	1 1	78 5	2 2		1	12 10			35 31	5 1	12 10	76 19	2 1	24 3	32.3	
**	LIQUOR ENFORCEMENT	140,190	Reported Cleared																				
**	STATE POLICE	140,190	Reported Cleared	3,905 2,603	810 723	48 30	214 54	1 1	48 21	986 178	15 14	2 3	63 38	333 236	13 8	4 2	682 682	105 105	74 76	274 248	5 2	228 182	66.7
	DRUG ENFORCEMENT		Reported Cleared	28 28									28 28									100.0	
County Total		361,280	Reported	13,578	1,335	104	662	4	104	3,205	70	8	183	949	14	88	1,503	298	586	2,946	23	1,496	
Rate Per 100,000			Cleared	3,758.3 8,118	369.5 1,139	28.8 66	183.2 243	1.1 2	28.8 57	887.1 719	19.4 52	2.2 7	50.7 118	262.7 749	3.9 9	24.4 48	416.0 1,407	82.5 257	162.2 534	815.4 1,810	6.4 16	414.1 885	59.8

\*\* State Police population is calculated by subtracting the contributing local jurisdiction populations from the county population  
\*\*\* Zero Reporting Agency

**Part II Offenses and Clearances  
By Jurisdiction Within County  
2008**

Submissions	Jurisdiction	Pop	Total	O.Aslt	Forg	Fraud	Embez	StProp	Vand	Weap	Prost	SexOff	Narc	Gamb	FamOff	DUI	Liq	Drunk	Disord	Vagr	Othr	%Cld
<b>WYOMING COUNTY</b>																						
12	FALLS TWP	1,949	Reported Cleared	12 5	8 2														3 2		1 1	41.7
9	MEHOOPANY TWP	977	Reported Cleared	13 11	4 4				3 1							3 3	1 1		1 1		1 1	84.6
12	TUNKHANNOCK TWP	4,285	Reported Cleared	150 70	14 8	2 1	8 3		48 1	3 3		8 4	3 3			9 9		1 1	43 27		11 9	46.7
12	LACEYVILLE BORO	368	Reported Cleared	15 15														5 5	7 7		3 3	100.0
12	MESHOPPEN BORO	427	Reported Cleared	25 24									2 2			2 1		5 5	10 10		6 6	96.0
12	TUNKHANNOCK BORO	1,772	Reported Cleared	94 83	14 11	1 3	1 1		11 4	1 1		2 2	1 2			31 31	9 9	3 3	14 14		6 4	88.3
**	LIQUOR ENFORCEMENT	18,018	Reported Cleared																			
**	STATE POLICE	18,018	Reported Cleared	717 618	167 158	5 4	20 10	5 4	100 39		1	10 10	30 43		2 1	157 157	28 29	10 11	94 92		89 59	86.2
	DRUG ENFORCEMENT		Reported Cleared	2 2									2 2									100.0
County Total		27,796	Reported	1,028	207	8	29	5	162	4		20	38		2	202	38	24	172		117	
Rate Per 100,000			Cleared	3,698.4	744.7	28.8	104.3	.0	582.8	14.4	.0	72.0	136.7	.0	7.2	726.7	136.7	86.3	618.8	.0	420.9	80.5
				828	183	8	14	4	45	5		14	52		1	201	40	25	153		83	

\*\* State Police population is calculated by subtracting the contributing local jurisdiction populations from the county population  
\*\*\* Zero Reporting Agency

**Part II Offenses and Clearances  
By Jurisdiction Within County  
2008**

Submissions	Jurisdiction	Pop	Total	O.Aslt	Forg	Fraud	Embez	StProp	Vand	Weap	Prost	SexOff	Narc	Gamb	FamOff	DUI	Liq	Drunk	Disord	Vagr	Othr	%Cld
<b>YORK COUNTY</b>																						
12	YORK CO SHERIFF		Reported 63 Cleared 60	1 1						3 3			16 16		1 1				10 8		32 31	95.2
12	YORK CO DET		Reported 30 Cleared 22		-1	10 8		2 2				5 2	1 1						3 3		10 6	73.3
12	SPRING GARDEN TWP	12,146	Reported 519 Cleared 219	37 24	4 2	55 17	1	1 1	117 26	2		2	27 20		4 3	28 26	18 16	28 21	125 40	1	69 22	42.2
12	YORK AREA REGIONAL	58,148	Reported 1,639 Cleared 1,287	282 263	32 28	132 75	2 4	5 5	282 76	13 15		35 26	148 131		7 5	243 221	52 50	87 87	194 190		125 111	78.5
12	PENN TWP	15,931	Reported 684 Cleared 478	13 10	7 6	63 33		3 1	200 27	5 6		5 7	29 34			73 71	20 20	24 24	120 116		122 123	69.9
12	CARROLL TWP	5,811	Reported 381 Cleared 301	64 64	3 3	24 23		1 1	95 16			1 1	13 13			58 58	17 17	8 8	38 38		59 59	79.0
12	NORTHERN YORK REGIONA	65,214	Reported 2,896 Cleared 2,218	581 582	17 20	41 39		12 14	812 166	19 20		4 16	112 109		1 1	369 363	70 70	101 102	370 358		387 358	76.6
10	NORTHEASTERN REGIONAL	11,118	Reported 493 Cleared 318	20 18	6 2	35 17		1	147 15	2 2		1 4	20 21		2 1	116 112	18 18	8 8	84 71	1	32 29	64.5
12	FAIRVIEW TWP	16,897	Reported 796 Cleared 564	35 22	3 5	92 63	1 1	2 2	113 19	5 4		9 7	53 49		2 1	114 119	13 15	29 26	234 194	3	88 37	70.9
10	HELLAM TWP	9,082	Reported 226 Cleared 181	6 4	3	1		2 1	25 6			2 3	19 19			64 60	8 8	12 13	18 15		66 52	80.1
12	LOWER WINDSOR TWP	7,836	Reported 571 Cleared 499	68 74	3	24 21		2 2	109 81	2		5 4	22 19		2 3	40 42	17 16	10 10	186 150	3 3	78 71	87.4
12	NEWBERRY TWP	15,531	Reported 947 Cleared 661	82 73	1 4	72 53		3 3	227 48	7		10 11	45 49		11 9	85 85	13 12	32 32	269 212	2 1	88 62	69.8
12	SOUTHWESTERN REGIONAL	18,269	Reported 456 Cleared 301	21 10	3 2	39 23		2 1	104 21	3 2		4 1	11 11		2	81 79	8 8	3 3	128 112		47 28	66.0
12	SPRINGETTSBURY TWP	24,957	Reported 1,493 Cleared 1,095	56 37	62 42	148 109		7 6	253 81	4 5		8 5	182 158		1	149 140	17 16	50 49	320 240		236 207	73.3
12	WEST MANCHESTER TWP	18,433	Reported 1,327 Cleared 829	6 4	13 13	68 31	1 1	5 4	367 33	5 6	1	12 8	59 55		6 2	173 168	31 30	30 29	429 347	8 1	113 97	62.5
12	WEST MANHEIM TWP	7,477	Reported 123 Cleared 92	3 3		1			32 5	1 1			28 26			21 21	8 8	3 3	1 1	1	24 24	74.8
12	YORK CITY	40,221	Reported 5,271 Cleared 3,094	274 93	32 9	100 48	1	79 28	1,469 132	46 38	19 15	106 79	409 355		55 21	121 109	214 215	203 203	1,368 1,137		775 612	58.7
12	HANOVER BORO	14,972	Reported 2,062 Cleared 1,228	22 20	13 5	111 71		5 5	450 61	7 5		30 29	64 66		12 8	137 135	18 17	65 65	816 563	3 2	309 176	59.6
12	SOUTHERN REGIONAL	10,007	Reported 570 Cleared 255	47 26	1 2	32 7		4 2	200 22	6 3		5 2	53 36		1 1	55 54	13 13	12 10	97 58	2 1	42 18	44.7
11	STEWARTSTOWN BORO	2,004	Reported 7 Cleared 4	7 4																		57.1
12	WEST YORK BORO	4,210	Reported 499 Cleared 464	68 63		5 2			15 6	5 5		5 2	27 26			51 51	16 16	112 112	131 122		64 59	93.0
12	WRIGHTSVILLE BORO	2,260	Reported 181 Cleared 88		2	5 1		1 1	28 2			1	7 5		2 1	101 67	15 6	3 2	11 1	1	4 2	48.6
**	LIQUOR ENFORCEMENT	65,384	Reported 8 Cleared 7											3 4			5 3					87.5
**	STATE POLICE	65,384	Reported 2,231 Cleared 1,708	313 289	16 9	94 49	11 13	26 14	363 45	5 5	17 16	27 23	408 341		6 5	501 501	69 70	36 35	110 80		229 213	76.6

\*\* State Police population is calculated by subtracting the contributing local jurisdiction populations from the county population  
\*\*\* Zero Reporting Agency

**Part II Offenses and Clearances  
By Jurisdiction Within County  
2008**

Submissions	Jurisdiction	Pop	Total	O.Aslt	Forg	Fraud	Embez	StProp	Vand	Weap	Prost	SexOff	Narc	Gamb	FamOff	DUI	Liq	Drunk	Disord	Vagr	Othr	%CIRD
County Total		425,908	Reported 23,473	2,006	220	1,152	17	163	5,408	140	37	277	1,753	3	115	2,580	660	856	5,062	25	2,999	
Rate Per 100,000			Cleared 15,973	471.0	51.7	270.5	4.0	38.3	1,269.8	32.9	8.7	65.0	411.6	.7	27.0	605.8	155.0	201.0	1,188.5	5.9	704.1	
				1,684	152	690	19	93	888	130	31	230	1,560	4	62	2,482	644	842	4,056	9	2,397	68.0
State Total		12,447,447	Reported 660,172	86,912	6,369	42,971	1,056	3,985	132,535	5,677	2,552	7,757	54,544	513	4,769	56,446	19,386	26,933	102,200	1,822	103,745	
Rate Per 100,000			Cleared 389,187	698.2	51.2	345.2	8.5	32.0	1,064.8	45.6	20.5	62.3	438.2	4.1	38.3	453.5	155.7	216.4	821.1	14.6	833.5	
				56,596	3,404	12,945	670	2,589	19,245	4,581	2,444	4,454	47,725	446	2,970	53,428	17,166	24,720	66,068	1,309	68,427	59.0

*\*\* State Police population is calculated by subtracting the contributing local jurisdiction populations from the county population*

*\*\*\* Zero Reporting Agency*

**Part I Offenses and Clearances  
By College or University  
2008**

Submissions	Jurisdiction	Total	Murd	Mans	Rape	Robb	Aslt	Burg	Larc	MVeh	Arsn	%Clrd
<b>ADAMS COUNTY</b>												
12	GETTYSBURG COLL	Reported Cleared	20 2		7 2			13				10.0
12	HBG AREA COMM COLL GE	Reported Cleared	3 1						3 1			33.3
	County Total	Reported Cleared	23 3		7 2			13	3 1			13.0
<b>ALLEGHENY COUNTY</b>												
12	PSU MCKEESPORT CAMPUS	Reported Cleared	8 6				2 2	1	5 4			75.0
12	UNIV OF PITTSBURGH	Reported Cleared	399 32		1	3 2	8 6	35 1	351 22		1 1	8.0
11	CARLOW UNIVERSITY	Reported Cleared	1							1		
12	CARNEGIE MELLON UNIV	Reported Cleared	266 4		1	1	1 1	25 1	238 2			1.5
12	CHATHAM UNIVERSITY	Reported Cleared	10 1					1	9 1			10.0
12	COMM COLL OF ALLEGHEN	Reported Cleared	72 22			2 1	8 6	8 3	52 10	2 2		30.6
12	DUQUESNE UNIVERSITY	Reported Cleared	93 18				2 2	25 3	64 12	1	1 1	19.4
12	LAROCHE COLLEGE	Reported Cleared	3				1		2			
12	PITTSBURGH THEO SEM	Reported Cleared	4			2			2			
12	POINT PARK UNIVERSITY	Reported Cleared	41 3				3 3	3	35			7.3
12	REF PRESBY THEO SEM	Reported Cleared	2					1	1			
12	ROBERT MORRIS UNIV	Reported Cleared	6 1					1 1	5			16.7
12	ART INSTITUTE OF PITT	Reported Cleared	35		1	4	8	1	21			
1	PITTSBURGH INSTITUTE	Reported Cleared										
	County Total	Reported Cleared	940 87		3	12 3	33 20	101 9	785 51	4 2	2 2	9.3
<b>ARMSTRONG COUNTY</b>												
	*** IUP AT NORTHPOINTE	Reported Cleared										
	County Total	Reported Cleared										

\*\*\* Zero Reporting Agency

**Part I Offenses and Clearances  
By College or University  
2008**

Submissions	Jurisdiction		Total	Murd	Mans	Rape	Robb	Aslt	Burg	Larc	MVeh	Arsn	%Clrd
<b>BEAVER COUNTY</b>													
12	PSU BEAVER CAMPUS	Reported	11						1	10			
		Cleared	2							2			18.2
1	GENEVA COLLEGE	Reported	2							2			
		Cleared											
	County Total	Reported	13						1	12			
		Cleared	2							2			15.4
<b>BERKS COUNTY</b>													
12	KUTZTOWN UNIV OF PA	Reported	127			6	1		3	117			
		Cleared	50			6			1	43			39.4
12	PSU BERKS CAMPUS	Reported	29						4	24	1		
		Cleared	3						1	1	1		10.3
12	ALBRIGHT COLL	Reported	40				3		7	28	2		
		Cleared	8						1	7			20.0
6	ALVERNIA COLL	Reported	8						8				
		Cleared											
	County Total	Reported	204			6	4		22	169	3		
		Cleared	61			6			3	51	1		29.9
<b>BLAIR COUNTY</b>													
12	PSU ALTOONA CAMPUS	Reported	38					2	3	32		1	
		Cleared	20					2	5	13			52.6
	County Total	Reported	38					2	3	32		1	
		Cleared	20					2	5	13			52.6
<b>BUCKS COUNTY</b>													
12	BUCKS CO COMM COLL	Reported	36						2	34			
		Cleared	2							2			5.6
1	BIBLICAL UNIV	Reported											
		Cleared											
	County Total	Reported	36						2	34			
		Cleared	2							2			5.6
<b>BUTLER COUNTY</b>													
12	SLIPPERY ROCK UNIV OF	Reported	53					1	10	42			
		Cleared	10					1	1	8			18.9
12	BUTLER CO COMM COLL	Reported	4							4			
		Cleared											
	County Total	Reported	57					1	10	46			
		Cleared	10					1	1	8			17.5

**Part I Offenses and Clearances  
By College or University  
2008**

Submissions	Jurisdiction		Total	Murd	Mans	Rape	Robb	Aslt	Burg	Larc	MVeh	Arsn	%Clrd
<b>CAMBRIA COUNTY</b>													
12	MOUNT ALOYSIUS COLL	Reported	17						1	16			
		Cleared	7							7			41.2
12	SAINT FRANCIS COLL	Reported	25						4	20		1	
		Cleared	2							1		1	8.0
12	UNIV OF PGH	Reported	53			2		4	7	40			
		Cleared	8			1		3	2	2			15.1
11	HIRAM G ANDREWS CENTE	Reported	4							4			
		Cleared	4							4			100.0
<b>County Total</b>		Reported	99			2		4	12	80		1	
		Cleared	21			1		3	2	14		1	21.2
<b>CENTRE COUNTY</b>													
12	PENNSYLVANIA STATE UN	Reported	480				3	9	50	411	4	3	
		Cleared	77				1	7	4	64	1		16.0
<b>County Total</b>		Reported	480				3	9	50	411	4	3	
		Cleared	77				1	7	4	64	1		16.0
<b>CHESTER COUNTY</b>													
12	WEST CHESTER UNIV OF	Reported	130			5			62	60	1	2	
		Cleared	32			4			12	16			24.6
12	VALLEY FORGE CHRISTIA	Reported	14						5	9			
		Cleared	1						1				7.1
12	LINCOLN UNIV	Reported	95			2	2	13	6	71		1	
		Cleared	23			1	1	12	1	8			24.2
<b>County Total</b>		Reported	239			7	2	13	73	140	1	3	
		Cleared	56			5	1	12	14	24			23.4
<b>CLARION COUNTY</b>													
12	CLARION UNIV OF PA	Reported	62					3	14	43	2		
		Cleared	7					3	1	3			11.3
<b>County Total</b>		Reported	62					3	14	43	2		
		Cleared	7					3	1	3			11.3
<b>CLEARFIELD COUNTY</b>													
***	PSU DUBOIS CAMPUS	Reported											
		Cleared											
<b>County Total</b>		Reported											
		Cleared											

\*\*\* Zero Reporting Agency

**Part I Offenses and Clearances  
By College or University  
2008**

Submissions	Jurisdiction		Total	Murd	Mans	Rape	Robb	Aslt	Burg	Larc	MVeh	Arsn	%Clrd
<b>CLINTON COUNTY</b>													
11	LOCK HAVEN UNIV OF PA	Reported	53						8	45			
		Cleared	23						1	22			43.4
County Total		Reported	53						8	45			
		Cleared	23						1	22			43.4
<b>COLUMBIA COUNTY</b>													
12	BLOOMSBURG UNIV OF PA	Reported	90			2		1	2	84		1	
		Cleared	33			1		1	2	29			36.7
County Total		Reported	90			2		1	2	84		1	
		Cleared	33			1		1	2	29			36.7
<b>CRAWFORD COUNTY</b>													
12	ALLEGHENY COLL	Reported	33					3	4	26			
		Cleared	6					2		4			18.2
12	UNIV OF PGH TITUSVILL	Reported	10			1				8		1	
		Cleared	5			1				3		1	50.0
County Total		Reported	43			1		3	4	34		1	
		Cleared	11			1		2		7		1	25.6
<b>CUMBERLAND COUNTY</b>													
12	SHIPPENSBURG UNIV OF	Reported	70			2		1	26	41			
		Cleared	12			1		1	1	9			17.1
12	DICKINSON COLLEGE	Reported	58			1	2		1	54			
		Cleared	5			1				4			8.6
12	MESSIAH COLL	Reported	52						1	49		2	
		Cleared	20							20			38.5
1	CENTRAL PENN COLLEGE	Reported	24						4	20			
		Cleared	24						4	20			100.0
County Total		Reported	204			3	2	1	32	164		2	
		Cleared	61			2		1	5	53			29.9
<b>DAUPHIN COUNTY</b>													
12	PSU-HARRISBURG CAMPUS	Reported	13							13			
		Cleared											
12	HARRISBURG AREA COMM	Reported	17						1	16			
		Cleared	1							1			5.9
1	PSU HERSHEY MED CENTE	Reported	66						1	65			
		Cleared	14							14			21.2
***	WIDENER UNIV LAW SCH	Reported											
		Cleared											
***	EASTERN UNIVERSITY -	Reported											
		Cleared											

\*\*\* Zero Reporting Agency

**Part I Offenses and Clearances  
By College or University  
2008**

Submissions	Jurisdiction		Total	Murd	Mans	Rape	Robb	Aslt	Burg	Larc	MVeh	Arsn	%Clrd
12	HARRISBURG UNIV OF SC	Reported Cleared											
***	TEMPLE UNIV HBG	Reported Cleared											
County Total			Reported Cleared	96 15					2	94 15			15.6
<b>DELAWARE COUNTY</b>													
12	CHEYNEY UNIV OF PA	Reported Cleared	85 67				2 1	7 5	29 26	45 33	1 1	1 1	78.8
12	DELAWARE CO COMM COLL	Reported Cleared	24 6					1 2	2	20 4	1		25.0
1	EASTERN UNIV	Reported Cleared	24						3	21			
12	NEUMANN COLL	Reported Cleared	29 4						8	21 4			13.8
12	PSU BRANDYWINE CAMPUS	Reported Cleared	10 1							10 1			10.0
12	SWARTHMORE COLL	Reported Cleared	70 1			3			18	47 1	2		1.4
3	VALLEY FORGE MILI ACA	Reported Cleared	2							2			
1	VILLANOVA UNIV	Reported Cleared	128 26					3 3	42 6	81 17	2		20.3
12	WIDENER UNIV	Reported Cleared	43 10				3 1	7 6	19 1	12 2	2		23.3
County Total			Reported Cleared	415 115		3	5 2	18 16	121 33	259 62	8 1	1 1	27.7
<b>ERIE COUNTY</b>													
8	EDINBORO UNIV OF PA	Reported Cleared	51 2				1		4	46 1			3.9
12	PSU BEHREND COLL	Reported Cleared	29 4						5 1	24 3			13.8
12	GANNON UNIV	Reported Cleared	44 7			3 2	3	3 2	5	30 3			15.9
12	MERCYHURST COLL	Reported Cleared	115 16			3 1		9 7	34 2	69 6			13.9
12	LAKE ERIE COL OF OSTE	Reported Cleared											
County Total			Reported Cleared	239 29		6 3	4	12 9	48 4	169 13			12.1
<b>FAYETTE COUNTY</b>													
12	PSU FAYETTE CAMPUS	Reported Cleared	4							4			

\*\*\* Zero Reporting Agency

**Part I Offenses and Clearances  
By College or University  
2008**

Submissions	Jurisdiction		Total	Murd	Mans	Rape	Robb	Aslt	Burg	Larc	MVeh	Arsn	%Clrd
	County Total	Reported Cleared	4							4			
<b>FRANKLIN COUNTY</b>													
12	PSU-MONT ALTO CAMPUS	Reported Cleared	16 4							16 4			25.0
	County Total	Reported Cleared	16 4							16 4			25.0
<b>GREENE COUNTY</b>													
12	WAYNESBURG COLL	Reported Cleared	21 4					3 2		18 2			19.0
	County Total	Reported Cleared	21 4					3 2		18 2			19.0
<b>HUNTINGDON COUNTY</b>													
12	JUNIATA COLL	Reported Cleared	38 11					2 1	2	34 10			28.9
	County Total	Reported Cleared	38 11					2 1	2	34 10			28.9
<b>INDIANA COUNTY</b>													
12	INDIANA UNIV OF PA	Reported Cleared	103 28			2 1	1	1 4	13 3	86 20			27.2
	County Total	Reported Cleared	103 28			2 1	1	1 4	13 3	86 20			27.2
<b>JEFFERSON COUNTY</b>													
12	INDIANA U PUNXSUTAWNE	Reported Cleared	5					1		4			
	County Total	Reported Cleared	5					1		4			
<b>LACKAWANNA COUNTY</b>													
1	PSU WORTHINGTON SCRAN	Reported Cleared	5						3	2			
12	UNIV OF SCRANTON	Reported Cleared	47 8				1	2 1	4	39 7	1		17.0

\*\*\* Zero Reporting Agency

**Part I Offenses and Clearances  
By College or University  
2008**

Submissions	Jurisdiction		Total	Murd	Mans	Rape	Robb	Aslt	Burg	Larc	MVeh	Arsn	%Clrd
County Total		Reported Cleared	52 8				1	2 1	7	41 7	1		15.4
<b>LANCASTER COUNTY</b>													
12 ELIZABETHTOWN COLL		Reported Cleared	26 2			3 2				23			7.7
12 MILLERSVILLE UNIV OF		Reported Cleared	98 5				1	7 4	27 1	63			5.1
12 FRANKLIN MARSHALL COL		Reported Cleared											
*** LANCASTER BIBLE COLL		Reported Cleared											
12 THADDEUS STEVENS COLL		Reported Cleared	28 3			2 1	5	2 1	2 1	16	1		10.7
6 HBG AREA COMM COLL LA		Reported Cleared	2 1							2 1			50.0
County Total		Reported Cleared	154 11			5 3	6	9 5	29 2	104 1	1		7.1
<b>LAWRENCE COUNTY</b>													
1 WESTMINSTER COLL		Reported Cleared	29 7					5 5	2 1	22 1			24.1
County Total		Reported Cleared	29 7					5 5	2 1	22 1			24.1
<b>LEBANON COUNTY</b>													
1 EVANGELICAL THEOLOGIC		Reported Cleared											
12 LEBANON VALLEY COLL		Reported Cleared	17							17			
12 HBG AREA COMM COLL LE		Reported Cleared											
County Total		Reported Cleared	17							17			
<b>LEHIGH COUNTY</b>													
12 DeSALES UNIV		Reported Cleared	24						12	12			
12 CEDAR CREST COLL		Reported Cleared	19 3						10	9 3			15.8
12 LEHIGH CARBON COMM CO		Reported Cleared	17 6							17 6			35.3
12 MUHLENBERG COLL		Reported Cleared	124 30			3 3		2	13 3	105 23	1 1		24.2

\*\*\* Zero Reporting Agency

**Part I Offenses and Clearances  
By College or University  
2008**

Submissions	Jurisdiction		Total	Murd	Mans	Rape	Robb	Aslt	Burg	Larc	MVeh	Arsn	%Clrd
12	PSU ALLENTOWN CAMPUS	Reported Cleared	6							6			
12	LEHIGH CARBON COMM CO	Reported Cleared											
County Total			Reported Cleared	190 39			3 3	2	35 3	149 32	1 1		20.5
<b>LUZERNE COUNTY</b>													
12	PSU HAZLETON CAMPUS	Reported Cleared	18 1						3	15 1			5.6
12	WILKES-BARRE SCHOOL P	Reported Cleared	6 6					2 2		4 4			100.0
1	MISERICORDIA UNIV	Reported Cleared	20						1	19			
12	KINGS COLLEGE	Reported Cleared	48 10					1	2	45 10			20.8
12	LUZERNE CO COMM COLLE	Reported Cleared	10 3							10 3			30.0
1	PSU WILKES BARRE CAMP	Reported Cleared	3 1							3 1			33.3
12	WILKES COLL	Reported Cleared	45 2				1	1	8	35 2			4.4
County Total			Reported Cleared	150 23			1	4 2	14	131 21			15.3
<b>LYCOMING COUNTY</b>													
12	PA COLL OF TECH	Reported Cleared	125 24				1 1		5 1	117 20		2 2	19.2
County Total			Reported Cleared	125 24			1 1		5 1	117 20		2 2	19.2
<b>MCKEAN COUNTY</b>													
11	UNIV OF PITTSBURGH AT	Reported Cleared	16 2					1 1	1	14 1			12.5
County Total			Reported Cleared	16 2				1 1	1	14 1			12.5
<b>MERCER COUNTY</b>													
1	GROVE CITY COLL	Reported Cleared	30 6						2	28 6			20.0
1	PSU SHENANGO VALLEY C	Reported Cleared	5						4		1		
12	THIEL COLL	Reported	23			1		2	4	15	1		

\*\*\* Zero Reporting Agency

**Part I Offenses and Clearances  
By College or University  
2008**

Submissions	Jurisdiction		Total	Murd	Mans	Rape	Robb	Aslt	Burg	Larc	MVeh	Arsn	%Clrd
12	THIEL COLL	Cleared	3			1		2					13.0
County Total		Reported	58			1		2	10	43	2		
		Cleared	9			1		2	6				15.5
<b>MONROE COUNTY</b>													
12	EAST STROUDSBURG UNIV	Reported	113				2	5	30	76			
		Cleared	5				2	2	1				4.4
12	NORTHAMPTON COMM COLL	Reported	9					1		7	1		
		Cleared	2						1	1	1		22.2
County Total		Reported	122				2	6	30	83	1		
		Cleared	7				2	2	1	1	1		5.7
<b>MONTGOMERY COUNTY</b>													
1	BRYN MAWR COLL	Reported	30			3			19	8			
		Cleared	3						3				10.0
***	CALVARY BAPTIST THEO	Reported											
		Cleared											
12	GWYNEDD MERCY COLL	Reported	12						2	10			
		Cleared											
3	HARCUM JUNIOR COLL	Reported	6						3	3			
		Cleared											
1	HAVERFORD COLL	Reported	82			4	2		16	60			
		Cleared											
12	MANOR COLL	Reported	1							1			
		Cleared											
12	MONTGOMERY CO COMM CO	Reported	40							40			
		Cleared	1							1			2.5
1	PSU ABINGTON COLL	Reported	20							20			
		Cleared											
***	RECONSTRUCTIONIST RAB	Reported											
		Cleared											
12	ROSEMONT COLL	Reported	17						14	3			
		Cleared											
12	TEMPLE UNIV AMBLER CA	Reported	3						2	1			
		Cleared											
12	URSINUS COLL	Reported	12			1			1	9	1		
		Cleared	11			1			1	8	1		91.7
12	TEMPLE UNIV TYLER CAM	Reported	8						2	6			
		Cleared	1							1			12.5
1	EASTERN UNIVERSITY -	Reported	2						2				
		Cleared											
County Total		Reported	233			8	2		61	161	1		
		Cleared	16			1			4	10	1		6.9
<b>NORTHAMPTON COUNTY</b>													
12	LEHIGH UNIV	Reported	98				5		5	85	2	1	

\*\*\* Zero Reporting Agency

**Part I Offenses and Clearances  
By College or University  
2008**

Submissions	Jurisdiction		Total	Murd	Mans	Rape	Robb	Aslt	Burg	Larc	MVeh	Arsn	%Clrd
12	LEHIGH UNIV	Cleared	20				3		2	15			20.4
12	MORAVIAN COLL SEM	Reported	62					1	13	47	1		
		Cleared	1						1				1.6
12	LAFAYETTE COLLEGE	Reported	108			2			30	75		1	
		Cleared	10			2			1	6		1	9.3
12	NORTHAMPTON CO COMM C	Reported	103					11		89	1	2	
		Cleared	35					9		25	1		34.0
County Total		Reported	371			2	5	12	48	296	4	4	
		Cleared	66			2	3	9	4	46	1	1	17.8
PHILADELPHIA COUNTY													
12	CHESTNUT HILL COLL	Reported	10			1			6	3			
		Cleared	1			1							10.0
***	COMM COLL OF PHILA	Reported											
		Cleared											
12	DREXEL UNIV	Reported	328			3	22	4	39	255	5		
		Cleared											
11	HOLY FAMILY COLL	Reported											
		Cleared											
12	LASALLE UNIV	Reported	70			1	2	2	27	36	1	1	
		Cleared	14			1	2	2	2	7			20.0
12	PEIRCE COLL	Reported	1							1			
		Cleared											
12	PA COLL POD MEDICINE	Reported	1							1			
		Cleared											
1	PHILADELPHIA UNIV	Reported	94				1	2	14	73		4	
		Cleared	5					2		3			5.3
12	UNIV OF THE SCIENCES	Reported	303			3	25	19	51	189	16		
		Cleared											
12	SAINT JOSEPHS UNIV	Reported	95					1	5	89			
		Cleared											
12	TEMPLE UNIV	Reported	625			3	42	35	145	388	12		
		Cleared	89			1	16	18	6	46	2		14.2
12	THOMAS JEFFERSON UNIV	Reported	113			1	3	4	1	104			
		Cleared	21				1	4	1	15			18.6
1	UNIV OF PA	Reported	890	2		4	44	10	81	742	7		
		Cleared	173	2			26	6	16	123			19.4
12	UNIV OF THE ARTS	Reported	47				1	3	5	38			
		Cleared	2					1		1			4.3
12	TEMPLE UNIV HSC	Reported	188				8	9	110	57	4		
		Cleared	17				2	7	3	5			9.0
12	PA ACADEMY OF FINE AR	Reported	8				1			7			
		Cleared	2				1			1			25.0
***	EASTERN UNIVERSITY -	Reported											
		Cleared											
***	EASTERN UNIVERSITY -	Reported											
		Cleared											
12	DEXEL UNIV - QUEEN LA	Reported	10							9	1		
		Cleared											
12	DREXEL UNIV - CENTER	Reported	19							19			
		Cleared											

\*\*\* Zero Reporting Agency

**Part I Offenses and Clearances  
By College or University  
2008**

Submissions	Jurisdiction		Total	Murd	Mans	Rape	Robb	Aslt	Burg	Larc	MVeh	Arsn	%Clrd
12	TEMPLE UNIV CENTER CI	Reported Cleared	1							1			
***	EASTERN UNIVERSITY -	Reported Cleared											
County Total			Reported Cleared	2,803 324	2 2	16 3	149 48	89 40	484 28	2,012 201	46 2	5	11.6
<b>SCHUYLKILL COUNTY</b>													
12	PSU - SCHUYLKILL CAMP	Reported Cleared	45 6					3 2	11 1	31 3			13.3
***	LEHIGH CARBON COMM CO	Reported Cleared											
County Total			Reported Cleared	45 6				3 2	11 1	31 3			13.3
<b>SNYDER COUNTY</b>													
12	SUSQUEHANNA UNIV	Reported Cleared	34 4			4 1	2		10 2	18 1			11.8
County Total			Reported Cleared	34 4		4 1	2		10 2	18 1			11.8
<b>TIOGA COUNTY</b>													
12	MANSFIELD UNIV OF PA	Reported Cleared	19 3					1	3	15 3			15.8
County Total			Reported Cleared	19 3				1	3	15 3			15.8
<b>UNION COUNTY</b>													
12	BUCKNELL UNIV	Reported Cleared	89 23			4 2		2 2	21 2	62 17			25.8
County Total			Reported Cleared	89 23		4 2		2 2	21 2	62 17			25.8
<b>WASHINGTON COUNTY</b>													
12	CALIFORNIA UNIV OF PA	Reported Cleared	48 5						3 2	45 3			10.4
12	WASHINGTON AND JEFFER	Reported Cleared	28 7					1	1 1	26 6			25.0

\*\*\* Zero Reporting Agency

**Part I Offenses and Clearances  
By College or University  
2008**

Submissions	Jurisdiction		Total	Murd	Mans	Rape	Robb	Aslt	Burg	Larc	MVeh	Arsn	%Clrd
County Total		Reported	76					1	4	71			
		Cleared	12						3	9			15.8
<b>WESTMORELAND COUNTY</b>													
1 SAINT VINCENT COL AND		Reported	25						2	23			
		Cleared	1							1			4.0
12 SETON HILL UNIVERSITY		Reported	28			2		1	5	20			
		Cleared	3			2		1					10.7
11 U OF PITT GREENSBURG		Reported	13						1	12			
		Cleared	11							11			84.6
12 WESTMORELAND CO COMM		Reported	15					1		14			
		Cleared	1							1			6.7
County Total		Reported	81			2		2	8	69			
		Cleared	16			2		1		13			19.8
<b>YORK COUNTY</b>													
12 PSU YORK CAMPUS		Reported	12							12			
		Cleared	3							3			25.0
12 YORK COLL OF PA		Reported	57			1	2		8	45	1		
		Cleared	5				1		2	1	1		8.8
8 HARRISBURG AREA COMMU		Reported											
		Cleared											
County Total		Reported	69			1	2		8	57	1		
		Cleared	8				1		2	4	1		11.6
Statewide Total		Reported	8,251	2		88	204	248	1,324	6,279	81	25	
		Cleared	1,288	2		40	62	156	141	867	13	7	15.6

\*\*\* Zero Reporting Agency

**Part II Offenses and Clearances  
By College or University  
2008**

Submissions	Jurisdiction	Total	OthAsslt	Forg	Fraud	Embez	StolProp	Vand	Weap	Prost	SexOff	Narc	Gamb	FamOff	DUI	Liq	Drunk	Disord	Vagr	Othr	%Clrd
<b>ADAMS COUNTY</b>																					
12	GETTYSBURG COLL	Reported Cleared	258 178	19 15				51 3			1 1	14 13			1 1	96 92	8 7	41 34		27 13	69.0
12	HBG AREA COMM COLL GE	Reported Cleared	2 1									1 1								1	50.0
County Total		Reported Cleared	260 179	19 15				51 3			1 1	15 14			1 1	96 92	8 7	41 34		28 13	
<b>ALLEGHENY COUNTY</b>																					
12	PSU MCKEESPORT CAMPUS	Reported Cleared	19 20					3 2								3 4		6 6		7 7	105.3
12	UNIV OF PITTSBURGH	Reported Cleared	867 623	37 8	1	10	4	141 7	5 4		1	56 55			37 37	159 159	27 27	140 136	3 3	246 183	71.9
11	CARLOW UNIVERSITY	Reported Cleared	2				1											1			
12	CARNEGIE MELLON UNIV	Reported Cleared	197 124	10 4	4 3	7 1	1 1	38 2			4 3	4 4			9 9	58 58	11 11	41 19		10 9	62.9
12	CHATHAM UNIVERSITY	Reported Cleared	25 16	1 1				1				3 3				8 8	1 1			11 3	64.0
12	COMM COLL OF ALLEGHEN	Reported Cleared	114 54	5 1			3	17 3	1		2 1	1 1		1			6 2	54 35	3 3	21 8	47.4
12	DUQUESNE UNIVERSITY	Reported Cleared	252 220	11 7		1		14 1			2 2	19 18			1 1	169 169	5 5	9 8		21 9	87.3
12	LAROCHE COLLEGE	Reported Cleared	7					1								2		3		1	
12	PITTSBURGH THEO SEM	Reported Cleared	1																	1	
12	POINT PARK UNIVERSITY	Reported Cleared	111 85					10 1				8 8				71 71	3 3			19 2	76.6
12	REF PRESBY THEO SEM	Reported Cleared																			
12	ROBERT MORRIS UNIV	Reported Cleared	70 45			2 1		18 2	1 1		3 1	3 3			1 1	21 21	4 4	10 7		7 4	64.3
12	ART INSTITUTE OF PITT	Reported Cleared	183					32	7			60				84					
1	PITTSBURGH INSTITUTE	Reported Cleared	1																	1	
County Total		Reported Cleared	1,847 1,189	64 21	5 3	20 4	8 5	275 18	14 5		12 7	154 92		1	48 48	575 490	57 53	263 212	6 6	345 225	
<b>ARMSTRONG COUNTY</b>																					
***	IUP AT NORTHPOINTE	Reported Cleared																			

\*\*\* Zero Reporting Agency

**Part II Offenses and Clearances  
By College or University  
2008**

Submissions	Jurisdiction	Total	OthAsslt	Forg	Fraud	Embez	StolProp	Vand	Weap	Prost	SexOff	Narc	Gamb	FamOff	DUI	Liq	Drunk	Disord	Vagr	Othr	%Cld
County Total		Reported Cleared																			
<b>BEAVER COUNTY</b>																					
12 PSU BEAVER CAMPUS		Reported Cleared	33 15	4 3				13 3				8 3				1 1		3 1		4 4	45.5
1 GENEVA COLLEGE		Reported Cleared	7 7													7 7					100.0
County Total		Reported Cleared	40 22	4 3				13 3				8 3				8 8		3 1		4 4	
<b>BERKS COUNTY</b>																					
12 KUTZTOWN UNIV OF PA		Reported Cleared	321 212	6 5		3	1 1	125 37			2	21 26	3 3		9 9	50 51	26 26	63 44		12 10	66.0
12 PSU BERKS CAMPUS		Reported Cleared	73 33	1 1		1 1	1	26 1				6 6				14 15		19 8		5 1	45.2
12 ALBRIGHT COLL		Reported Cleared	121 89	5 4	1			32 13			2 2	9 9				44 44	1 1	5 5		22 11	73.6
6 ALVERNIA COLL		Reported Cleared	47 38					8			1	1 1				37 37					80.9
County Total		Reported Cleared	562 372	12 10	1	4 1	2 1	191 51			5 2	37 42	3 3		9 9	145 147	27 27	87 57		39 22	
<b>BLAIR COUNTY</b>																					
12 PSU ALTOONA CAMPUS		Reported Cleared	101 93	4 7		3 2		14 5	1 1			9 9			3 3	59 59		8 7			92.1
County Total		Reported Cleared	101 93	4 7		3 2		14 5	1 1			9 9			3 3	59 59		8 7			
<b>BUCKS COUNTY</b>																					
12 BUCKS CO COMM COLL		Reported Cleared	92 2	1 1	2			81	1 1									7			2.2
1 BIBLICAL UNIV		Reported Cleared	3								1					2					
County Total		Reported Cleared	95 2	1 1	2			81	1 1		1				2			7			
<b>BUTLER COUNTY</b>																					
12 SLIPPERY ROCK UNIV OF		Reported Cleared	174 137	3 2		1		21 2			1 1	9 9			30 30	89 78	3 3	12 8		5 4	78.7

\*\*\* Zero Reporting Agency

**Part II Offenses and Clearances  
By College or University  
2008**

Submissions	Jurisdiction	Total	OthAsslt	Forg	Fraud	Embez	StolProp	Vand	Weap	Prost	SexOff	Narc	Gamb	FamOff	DUI	Liq	Drunk	Disord	Vagr	Othr	%Clrd
12	BUTLER CO COMM COLL	Reported Cleared	19					4							2	2		10		1	
County Total	Reported Cleared	193 137	3 2		1			25 2			1 1	9 9			32 30	91 78	3 3	22 8		6 4	
<b>CAMBRIA COUNTY</b>																					
12	MOUNT ALOYSIUS COLL	Reported Cleared	34 26					7 4				3 3				13 13		5 4		6 2	76.5
12	SAINT FRANCIS COLL	Reported Cleared	86 66					22 4								51 51		1 1		12 10	76.7
12	UNIV OF PGH	Reported Cleared	164 150					10 1			2 1	9 9			6 6	101 98	5 5	18 18		13 12	91.5
11	HIRAM G ANDREWS CENTE	Reported Cleared	25 20									2 2				18 13	1 1	3 3		1 1	80.0
County Total	Reported Cleared	309 262						39 9			2 1	14 14			6 6	183 175	6 6	27 26		32 25	
<b>CENTRE COUNTY</b>																					
12	PENNSYLVANIA STATE UN	Reported Cleared	1,782 1,309	50 39	5 2	59 40	5 5	364 66	1		20 12	159 136			119 117	570 562	150 146	215 134	1	64 50	73.5
County Total	Reported Cleared	1,782 1,309	50 39	5 2	59 40	5 5	364 66	1		20 12	159 136			119 117	570 562	150 146	215 134	1	64 50		
<b>CHESTER COUNTY</b>																					
12	WEST CHESTER UNIV OF	Reported Cleared	547 419	8 7	3 2	16 6	1 1	72 13	1 1		1	73 68			12 12	256 251	19 18	32 11	6 7	47 22	76.6
12	VALLEY FORGE CHRISTIA	Reported Cleared	1 1					1 1													
12	LINCOLN UNIV	Reported Cleared	197 141	3	1	1	1 1	15 5			2	13 13				45 42	13 12	71 48	1	31 20	71.6
County Total	Reported Cleared	745 560	11 7	4 2	17 6	2 2	88 18	1 1		3	86 81			12 12	301 293	32 30	103 59	7 7	78 42		
<b>CLARION COUNTY</b>																					
12	CLARION UNIV OF PA	Reported Cleared	113 77	10 10	2 1	2	1	27 5	1 1		1 1	4 2			6 6	35 35	2 3	18 10		4 3	68.1
County Total	Reported Cleared	113 77	10 10	2 1	2	1	27 5	1 1		1 1	4 2			6 6	35 35	2 3	18 10		4 3		

\*\*\* Zero Reporting Agency

**Part II Offenses and Clearances  
By College or University  
2008**

Submissions	Jurisdiction	Total	OthAsslt	Forg	Fraud	Embez	StolProp	Vand	Weap	Prost	SexOff	Narc	Gamb	FamOff	DUI	Liq	Drunk	Disord	Vagr	Othr	%Clrd
<b>CLEARFIELD COUNTY</b>																					
*** PSU DUBOIS CAMPUS																					
	Reported																				
	Cleared																				
County Total	Reported																				
	Cleared																				
<b>CLINTON COUNTY</b>																					
11 LOCK HAVEN UNIV OF PA	Reported	83		1	5		1	17				8				26	1	5		19	
	Cleared	76		2	5		1	1				11				31		7		18	91.6
County Total	Reported	83		1	5		1	17				8				26	1	5		19	
	Cleared	76		2	5		1	1				11				31		7		18	
<b>COLUMBIA COUNTY</b>																					
12 BLOOMSBURG UNIV OF PA	Reported	341	18		8			51			1	37			2	172	4	40		8	
	Cleared	276	16		7			7			1	32			2	171	4	30		6	80.9
County Total	Reported	341	18		8			51			1	37			2	172	4	40		8	
	Cleared	276	16		7			7			1	32			2	171	4	30		6	
<b>CRAWFORD COUNTY</b>																					
12 ALLEGHENY COLL	Reported	51						17				7		1	1	15	1	6		3	
	Cleared	34						1				7		1	1	15	1	6		2	66.7
12 UNIV OF PGH TITUSVILL	Reported	61	1					24				5				17		12		2	
	Cleared	40	1					3				5				17		12		2	65.6
County Total	Reported	112	1					41				12		1	1	32	1	18		5	
	Cleared	74	1					4				12		1	1	32	1	18		4	
<b>CUMBERLAND COUNTY</b>																					
12 SHIPPENSBURG UNIV OF	Reported	270	1	1	2		1	75				5			3	125	1	45		11	
	Cleared	206	1	1	1		1	14				5			3	125	1	45		9	76.3
12 DICKINSON COLLEGE	Reported	231	11				1	60			1	35				62	11	28		22	
	Cleared	166	10				1	10				35				62	11	19		18	71.9
12 MESSIAH COLL	Reported	159	2		1			52			3	1				11		60		29	
	Cleared	58	2		1			5			3	1				27		9		10	36.5
1 CENTRAL PENN COLLEGE	Reported	44	8		2			9				5				11		3		6	
	Cleared	44	8		2			9				5				11		3		6	100.0
County Total	Reported	704	22	1	5		2	196			4	46			3	209	12	136		68	
	Cleared	474	21	1	4		2	38			3	46			3	225	12	76		43	

\*\*\* Zero Reporting Agency

**Part II Offenses and Clearances  
By College or University  
2008**

Submissions	Jurisdiction	Total	OthAsslt	Forg	Fraud	Embez	StolProp	Vand	Weap	Prost	SexOff	Narc	Gamb	FamOff	DUI	Liq	Drunk	Disord	Vagr	Othr	%Cld
<b>DAUPHIN COUNTY</b>																					
12	PSU-HARRISBURG CAMPUS	Reported Cleared	65 27				4 3	26			1 1	3			1 1	17 17		3 2		10 3	41.5
12	HARRISBURG AREA COMM	Reported Cleared	54 10	2				11			2	1 1					1	3		34 9	18.5
1	PSU HERSHEY MED CENTE	Reported Cleared	117 89	7 7				1			1 1	7 7		1 1				17 13		83 60	76.1
***	WIDENER UNIV LAW SCH	Reported Cleared																			
***	EASTERN UNIVERSITY -	Reported Cleared																			
12	HARRISBURG UNIV OF SC	Reported Cleared																			
***	TEMPLE UNIV HBG	Reported Cleared																			
County Total		Reported Cleared	236 126	9 7			4 3	38			4 2	11 8		1 1	1 1	17 17	1	23 15		127 72	
<b>DELAWARE COUNTY</b>																					
12	CHEYNEY UNIV OF PA	Reported Cleared	185 179	9 7		5 3		32 30	5 6		2 2	7 7				7 6		73 73		45 45	96.8
12	DELAWARE CO COMM COLL	Reported Cleared	26 14			1		3				2 2						17 11		3 1	53.8
1	EASTERN UNIV	Reported Cleared	28 1	1				7				9				6	5				
12	NEUMANN COLL	Reported Cleared	26 15					6				3 3						8 8		9 4	57.7
12	PSU BRANDYWINE CAMPUS	Reported Cleared	7 4					3										1 1		3 3	57.1
12	SWARTHMORE COLL	Reported Cleared	39 2	5				16 1								14		2 1		2	5.1
3	VALLEY FORGE MILI ACA	Reported Cleared	17 15					1	1 1							2 2		13 12			88.2
1	VILLANOVA UNIV	Reported Cleared	492 341	12 10			1 1	117 5			8 2	30 29			5 5	50 50	197 197	46 31		26 11	69.3
12	WIDENER UNIV	Reported Cleared	36 13	4 2				6 1			2	1 1				1 1		6 3		16 5	36.1
County Total		Reported Cleared	856 583	31 19		6 3	1 1	191 37	6 7		12 4	52 42			5 5	80 59	202 197	166 140		104 69	
<b>ERIE COUNTY</b>																					
8	EDINBORO UNIV OF PA	Reported Cleared	72 48			1		17 2				7 6			2 2	21 21	8 8	11 7		5 2	66.7
12	PSU BEHREND COLL	Reported Cleared	61 19			3		28 1			2 1	2 1				11 7	1 1	9 8		5	31.1
12	GANNON UNIV	Reported Cleared	17 2					17 2													11.8

\*\*\* Zero Reporting Agency

**Part II Offenses and Clearances  
By College or University  
2008**

Submissions	Jurisdiction		Total	OthAsslt	Forg	Fraud	Embez	StolProp	Vand	Weap	Prost	SexOff	Narc	Gamb	FamOff	DUI	Liq	Drunk	Disord	Vagr	Othr	%Clrd
12	MERCYHURST COLL	Reported	293						56				33			1	165	4	5		29	
		Cleared	225						3				32			1	166	4	4		15	76.8
12	LAKE ERIE COL OF OSTE	Reported																				
		Cleared																				
County Total		Reported	443			4			118			2	42			3	197	13	25		39	
		Cleared	294						8			1	39			3	194	13	19		17	
<b>FAYETTE COUNTY</b>																						
12	PSU FAYETTE CAMPUS	Reported																				
		Cleared																				
County Total		Reported																				
		Cleared																				
<b>FRANKLIN COUNTY</b>																						
12	PSU-MONT ALTO CAMPUS	Reported	60						23				4			1	15		3		14	
		Cleared	35						3				4			1	15		3		9	58.3
County Total		Reported	60						23				4			1	15		3		14	
		Cleared	35						3				4			1	15		3		9	
<b>GREENE COUNTY</b>																						
12	WAYNESBURG COLL	Reported	143						8	1			2				16	1			115	
		Cleared	137						2	1			2				16	1			115	95.8
County Total		Reported	143						8	1			2				16	1			115	
		Cleared	137						2	1			2				16	1			115	
<b>HUNTINGDON COUNTY</b>																						
12	JUNIATA COLL	Reported	59	1		2			22			2	4			2	12	4	5		5	
		Cleared	33	1					3			1	4			2	12	4	3		3	55.9
County Total		Reported	59	1		2			22			2	4			2	12	4	5		5	
		Cleared	33	1					3			1	4			2	12	4	3		3	
<b>INDIANA COUNTY</b>																						
12	INDIANA UNIV OF PA	Reported	377	32		4		1	55			1	34			42	119	27	47		15	
		Cleared	294	22		1			7			1	25			43	118	27	36		14	78.0

\*\*\* Zero Reporting Agency

**Part II Offenses and Clearances  
By College or University  
2008**

Submissions	Jurisdiction	Total	OthAsslt	Forg	Fraud	Embez	StolProp	Vand	Weap	Prost	SexOff	Narc	Gamb	FamOff	DUI	Liq	Drunk	Disord	Vagr	Othr	%Clrd
County Total		Reported Cleared	377 294	32 22		4 1		1 7			1 1	34 25			42 43	119 118	27 27	47 36		15 14	
<b>JEFFERSON COUNTY</b>																					
12 INDIANA U PUNXSUTAWNE		Reported Cleared	18 14	1 1				1			1 1					5 4	1 1	3 3		6 5	77.8
County Total		Reported Cleared	18 14	1 1				1			1 1					5 4	1 1	3 3		6 5	
<b>LACKAWANNA COUNTY</b>																					
1 PSU WORTHINGTON SCRAN		Reported Cleared	5 2	1								1 1								3 1	40.0
12 UNIV OF SCRANTON		Reported Cleared	257 398					69 5			1	17 22				125 326	7 7	7 9		31 29	154.9
County Total		Reported Cleared	262 400	1				69 5			1	18 23				125 326	7 7	7 9		34 30	
<b>LANCASTER COUNTY</b>																					
12 ELIZABETHTOWN COLL		Reported Cleared	157 152									10 10				117 117		20 20		10 5	96.8
12 MILLERSVILLE UNIV OF		Reported Cleared	308 238		1	11 5	3 3	54 2	1 1			30 25			18 15	77 81	23 21	35 31		55 54	77.3
12 FRANKLIN MARSHALL COL		Reported Cleared	45 45					5 5								18 18	1 1	8 8		13 13	100.0
*** LANCASTER BIBLE COLL		Reported Cleared																			
12 THADDEUS STEVENS COLL		Reported Cleared	48 13				1 1	23	1			4 2				6 10		2 1		10	27.1
6 HBG AREA COMM COLL LA		Reported Cleared																			
County Total		Reported Cleared	558 448		1	11 5	1 3	82 7	2 1			44 37			18 15	218 226	24 22	65 60		88 72	
<b>LAWRENCE COUNTY</b>																					
1 WESTMINSTER COLL		Reported Cleared	71 57	1 1				11 2				4 4				42 42		12 7		1 1	80.3
County Total		Reported Cleared	71 57	1 1				11 2				4 4				42 42		12 7		1 1	
<b>LEBANON COUNTY</b>																					

\*\*\* Zero Reporting Agency

**Part II Offenses and Clearances  
By College or University  
2008**

Submissions	Jurisdiction	Total	OthAsslt	Forg	Fraud	Embez	StolProp	Vand	Weap	Prost	SexOff	Narc	Gamb	FamOff	DUI	Liq	Drunk	Disord	Vagr	Othr	%Clrd	
1	EVANGELICAL THEOLOGIC	Reported Cleared																				
12	LEBANON VALLEY COLL	Reported Cleared	117 78					58 23				4 3				48 48		1		6 4		66.7
12	HBG AREA COMM COLL LE	Reported Cleared	1					1														
County Total		Reported Cleared	118 78					59 23				4 3				48 48		1		6 4		
<b>LEHIGH COUNTY</b>																						
12	DeSALES UNIV	Reported Cleared	47 19			1 1		1 1	25 1							4 4		8 5		6 4		40.4
12	CEDAR CREST COLL	Reported Cleared	18 9					4								5 4		1 1		8 4		50.0
12	LEHIGH CARBON COMM CO	Reported Cleared	6 4					1										3 3		2 1		66.7
12	MUHLENBERG COLL	Reported Cleared	337 210	4 4		2		15 15	120 18		2	8 8			5 5	107 107	11 11	51 32		12 10		62.3
12	PSU ALLENTOWN CAMPUS	Reported Cleared																				
12	LEHIGH CARBON COMM CO	Reported Cleared																				
County Total		Reported Cleared	408 242	4 4		3 1		16 16	150 19		2 1	10 10			5 5	116 115	11 11	63 41		28 19		
<b>LUZERNE COUNTY</b>																						
12	PSU HAZLETON CAMPUS	Reported Cleared	55 43					2 2	13 2							24 24	1 1	6 5		7 7		78.2
12	WILKES-BARRE SCHOOL P	Reported Cleared	36 36	3 3				3 3	14 14			3 3						13 13				100.0
1	MISERICORDIA UNIV	Reported Cleared	144 2		2			30								84	2	10		14		1.4
12	KINGS COLLEGE	Reported Cleared	282 245			1 1		38 7	1 1			4 4				202 201	1 1	29 27		6 3		86.9
12	LUZERNE CO COMM COLLE	Reported Cleared	4					3												1		
1	PSU WILKES BARRE CAMP	Reported Cleared	4 1			1		1				1								1 1		25.0
12	WILKES COLL	Reported Cleared	277 261					15 2			1 1	9 8			4 4	214 213	8 8	12 12		14 13		94.2
County Total		Reported Cleared	802 588	5 3	1	1 1		2 2	103 14	15 15	1 1	21 19			4 4	524 438	12 10	70 57		43 24		
<b>LYCOMING COUNTY</b>																						

\*\*\* Zero Reporting Agency

**Part II Offenses and Clearances  
By College or University  
2008**

Submissions	Jurisdiction	Total	OthAsslt	Forg	Fraud	Embez	StolProp	Vand	Weap	Prost	SexOff	Narc	Gamb	FamOff	DUI	Liq	Drunk	Disord	Vagr	Othr	%Clrd
12	PA COLL OF TECH	Reported 385 Cleared 292	2 2		3 4		2 2	72 10	1 1		2 2	45 45			64 64	114 113	19 17	9 9		52 23	75.8
County Total		Reported 385 Cleared 292	2 2		3 4		2 2	72 10	1 1		2 2	45 45			64 64	114 113	19 17	9 9		52 23	
<b>MCKEAN COUNTY</b>																					
11	UNIV OF PITTSBURGH AT	Reported 61 Cleared 48			15 13			9 3								7 7	1 1	29 24			78.7
County Total		Reported 61 Cleared 48			15 13			9 3								7 7	1 1	29 24			
<b>MERCER COUNTY</b>																					
1	GROVE CITY COLL	Reported 35 Cleared 28					1				1	2 2				9 9	1 1	15 13		6 3	80.0
1	PSU SHENANGO VALLEY C	Reported Cleared																			
12	THIEL COLL	Reported 94 Cleared 85	2 2		1			13 5			2 2	10 10			1 1	38 38	4 4	21 21		2 2	90.4
County Total		Reported 129 Cleared 113	2 2		1		1	13 5			3 2	12 12			1 1	47 47	5 5	36 34		8 5	
<b>MONROE COUNTY</b>																					
12	EAST STROUDSBURG UNIV	Reported 305 Cleared 187	3 1					69			2 1	20 20		1 1		93 87	9 8	37 28	1 1	70 40	61.3
12	NORTHAMPTON COMM COLL	Reported 7 Cleared 5						4 1								1		2 2		1 1	71.4
County Total		Reported 312 Cleared 192	3 1					73 1			2 1	20 20		1 1		93 88	9 8	39 30	1 1	71 41	
<b>MONTGOMERY COUNTY</b>																					
1	BRYN MAWR COLL	Reported 40 Cleared		1				12								6	16	5			
***	CALVARY BAPTIST THEO	Reported Cleared																			
12	GWYNEDD MERCY COLL	Reported 42 Cleared		1				35	1			2								3	
3	HARCUM JUNIOR COLL	Reported 3 Cleared						3													
1	HAVERFORD COLL	Reported 83 Cleared			1			40				2				26	14				
12	MANOR COLL	Reported 7															2	5			

\*\*\* Zero Reporting Agency

**Part II Offenses and Clearances  
By College or University  
2008**

Submissions	Jurisdiction	Total	OthAsslt	Forg	Fraud	Embez	StolProp	Vand	Weap	Prost	SexOff	Narc	Gamb	FamOff	DUI	Liq	Drunk	Disord	Vagr	Othr	%Cld
12	MANOR COLL	Cleared	7														2	5			100.0
12	MONTGOMERY CO COMM CO	Reported Cleared	16 4	1 1				6				1 1						3 2		5	25.0
1	PSU ABINGTON COLL	Reported Cleared	9					9													
***	RECONSTRUCTIONIST RAB	Reported Cleared																			
12	ROSEMONT COLL	Reported Cleared	9 1	1				2								1 1	3	1		1	11.1
12	TEMPLE UNIV AMBLER CA	Reported Cleared	5 2			1 1		2								1 1		1			40.0
12	URSINUS COLL	Reported Cleared	35 35			1 1		2 2				4 4				15 15	1 1	8 8		4 4	100.0
12	TEMPLE UNIV TYLER CAM	Reported Cleared	3 1					3 1													33.3
1	EASTERN UNIVERSITY -	Reported Cleared																			
County Total		Reported Cleared	252 50	3 1	1	3 2		114 3	1			9 5				49 17	36 3	23 15		13 4	
<b>NORTHAMPTON COUNTY</b>																					
12	LEHIGH UNIV	Reported Cleared	238 179	3 2	1 1	1		60 10			1 1	17 15			8 8	110 110	6 6	9 9		22 17	75.2
12	MORAVIAN COLL SEM	Reported Cleared	111				2	55				3				27		7		17	
12	LAFAYETTE COLLEGE	Reported Cleared	386 256	5 3			2 2	110 11			6 6	15 14			1 1	169 169	6 6	44 31		28 13	66.3
12	NORTHAMPTON CO COMM C	Reported Cleared	147 103		1 1	2 1	1 1	36 4	1 1			16 14			2 2	38 35		47 41		3 3	70.1
County Total		Reported Cleared	882 538	8 5	2 2	3 1	5 3	261 25	1 1		7 7	51 43			11 11	344 314	12 12	107 81		70 33	
<b>PHILADELPHIA COUNTY</b>																					
12	CHESTNUT HILL COLL	Reported Cleared	83 63	2 2				18				7 5				49 49	5 5	1 1		1 1	75.9
***	COMM COLL OF PHILA	Reported Cleared																			
12	DREXEL UNIV	Reported Cleared	238	9		2		128	1			20			2	48	22			6	
11	HOLY FAMILY COLL	Reported Cleared	11 4					5								2 1		4 3			36.4
12	LASALLE UNIV	Reported Cleared	53 13	12 9				36				4 3								1 1	24.5
12	PEIRCE COLL	Reported Cleared	2															1		1	
12	PA COLL POD MEDICINE	Reported Cleared	5 2	1 1														1		3 1	40.0

\*\*\* Zero Reporting Agency

**Part II Offenses and Clearances  
By College or University  
2008**

Submissions	Jurisdiction	Total	OthAsslt	Forg	Fraud	Embez	StolProp	Vand	Weap	Prost	SexOff	Narc	Gamb	FamOff	DUI	Liq	Drunk	Disord	Vagr	Othr	%Clrd
1	PHILADELPHIA UNIV	Reported Cleared	74 39	2 2	2 2			21 1			1 1	10 9				16 16		18 8		4	52.7
12	UNIV OF THE SCIENCES	Reported Cleared	61 2	15			1	21				5				3 2	9	1		6	3.3
12	SAINT JOSEPHS UNIV	Reported Cleared	214	9		3		129	1			7				56	2	7			
12	TEMPLE UNIV	Reported Cleared	551 360	13 6		20 8		129 11			1 1	22 22			8 8	180 179	15 15	70 51		93 59	65.3
12	THOMAS JEFFERSON UNIV	Reported Cleared	24 16	4 3				4 3				1 1								15 9	66.7
1	UNIV OF PA	Reported Cleared	493 393	30 25	3 3	52 8	5 3	39 6	1 1		5 1	32 32			59 59		2 2	52 52		213 201	79.7
12	UNIV OF THE ARTS	Reported Cleared	41 21	1 1				17				10 10				4 4	2 2	2 2		5 2	51.2
12	TEMPLE UNIV HSC	Reported Cleared	76 39	3 2	7 2	1		15 1				2 2			1 1	2 2		18 11		27 18	51.3
12	PA ACADEMY OF FINE AR	Reported Cleared	2					1			1										
***	EASTERN UNIVERSITY -	Reported Cleared																			
***	EASTERN UNIVERSITY -	Reported Cleared																			
12	DEXEL UNIV - QUEEN LA	Reported Cleared	2					2													
12	DREXEL UNIV - CENTER	Reported Cleared	2													1				1	
12	TEMPLE UNIV CENTER CI	Reported Cleared																			
***	EASTERN UNIVERSITY -	Reported Cleared																			
County Total		Reported Cleared	1,932 952	101 51	12 7	78 16	5 3	1 22	565 22	3 1	8 3	120 84			70 68	361 253	57 24	175 128		376 292	
<b>SCHUYLKILL COUNTY</b>																					
12	PSU - SCHUYLKILL CAMP	Reported Cleared	81 49					1 1	16 1	1 1		5 4				31 30	1 1	8 4		18 7	60.5
***	LEHIGH CARBON COMM CO	Reported Cleared																			
County Total		Reported Cleared	81 49					1 1	16 1	1 1		5 4				31 30	1 1	8 4		18 7	
<b>SNYDER COUNTY</b>																					
12	SUSQUEHANNA UNIV	Reported Cleared	71 4	3				52 1				2 2						2 1		12	5.6

\*\*\* Zero Reporting Agency

**Part II Offenses and Clearances  
By College or University  
2008**

Submissions	Jurisdiction	Total	OthAsslt	Forg	Fraud	Embez	StolProp	Vand	Weap	Prost	SexOff	Narc	Gamb	FamOff	DUI	Liq	Drunk	Disord	Vagr	Othr	%Clrd
County Total		Reported Cleared	71 4	3 1				52 1				2 2						2 1		12	
<b>TIOGA COUNTY</b>																					
12 MANSFIELD UNIV OF PA		Reported Cleared	41 30	1 1				5 1			1 1	3 2			1 1	16 15	2 2	5 3		7 4	73.2
County Total		Reported Cleared	41 30	1 1				5 1			1 1	3 2			1 1	16 15	2 2	5 3		7 4	
<b>UNION COUNTY</b>																					
12 BUCKNELL UNIV		Reported Cleared	215 132	5 4	2	2	1	79 18	1 1			11 12				60 56	3 3	35 26		18 10	61.4
County Total		Reported Cleared	215 132	5 4	2	2	1	79 18	1 1			11 12				60 56	3 3	35 26		18 10	
<b>WASHINGTON COUNTY</b>																					
12 CALIFORNIA UNIV OF PA		Reported Cleared	122 28					44 1	1			11 6			2 1	13 8	12 6	38 5		1 1	23.0
12 WASHINGTON AND JEFFER		Reported Cleared	64 38	1				30 6				5 5				14 14		3 3		11 10	59.4
County Total		Reported Cleared	186 66	1				74 7	1			16 11			2 1	27 22	12 6	41 8		12 11	
<b>WESTMORELAND COUNTY</b>																					
1 SAINT VINCENT COL AND		Reported Cleared	42 4	1				15				3				13 3	2	8 1			9.5
12 SETON HILL UNIVERSITY		Reported Cleared	149 103					40 6	2 2		2 2	7 4			1 1	65 65	2 2	7 7	3 1	20 13	69.1
11 U OF PITT GREENSBURG		Reported Cleared	49 49			1 1		14 5				5 5			1 1	16 25		5 6		7 6	100.0
12 WESTMORELAND CO COMM		Reported Cleared	15 4					6 2	1 1			1 1					1			6	26.7
County Total		Reported Cleared	255 160	1		1 1		75 13	3 3		2 2	16 10			2 2	94 93	5 2	20 14	3 1	33 19	
<b>YORK COUNTY</b>																					
12 PSU YORK CAMPUS		Reported Cleared	15 9					5									1 1	5 5		4 3	60.0
12 YORK COLL OF PA		Reported Cleared	213 162	1 1	8 8		2 2	40 6			1	32 30			4 4	87 87	3 3	12 7		23 14	76.1

\*\*\* Zero Reporting Agency

**Part II Offenses and Clearances  
By College or University  
2008**

Submissions	Jurisdiction	Total	OthAsslt	Forg	Fraud	Embez	StolProp	Vand	Weap	Prost	SexOff	Narc	Gamb	FamOff	DUI	Liq	Drunk	Disord	Vagr	Othr	%Clrd
8	HARRISBURG AREA COMMU	Reported Cleared	1																		1
County Total		Reported Cleared	229 171	1 1	8 8		2 2	45 6			1	32 30			4 4	87 87	4 4	17 12		28 17	
Statewide Total		Reported Cleared	16,729 11,228	435 279	46 30	261 117	6 3	62 49	3,856 476	55 41	103 58	1,190 1,003	3 3	4 3	478 469	5,368 5,170	772 672	2,029 1,461	18 15	2,043 1,379	67.1

\*\*\* Zero Reporting Agency