

CRIME IN PENNSYLVANIA  
ANNUAL UNIFORM CRIME REPORT



During 2018, the Pennsylvania Uniform Crime Reporting (UCR) Program received data for 1,913 jurisdictions. Contributions to the program may range from the submission of data for one month, to the submission of data for the entire year. Individual agencies may have submitted data for multiple jurisdictions. Contributing jurisdictions and the corresponding number of submissions are identified in the contributing Jurisdictions table.

Prior to June 1, 2005, reporting of UCR data by Pennsylvania law enforcement agencies was not mandatory. However, on that date, Act 180 of 2004 became law, mandating UCR for all state, county, and local law enforcement agencies within the Commonwealth.

Information contained in this complete report is based on actual data submitted as of the date of compilation. Analysis is based on data that may have been updated after release of preceding years' reports.

## Contributing Jurisdictions by County

<u>Contributing Jurisdiction</u>	<u># of Submissions in 2018</u>
----------------------------------	---------------------------------

### ADAMS

ADAMS CO DET	12
ADAMS CO SHERIFF	12
ADAMS COUNTY	3
BENDERSVILLE BORO	12
BIGLERVILLE BORO	12
BONNEAUVILLE BORO	12
BUREAU OF FORESTRY	12
CARROLL VALLEY BORO	12
CONEWAGO TWP	12
CUMBERLAND TWP	12
EAST BERLIN BORO	12
EASTERN ADAMS REG - OXFORD TWP	12
FAIRFIELD BORO	12
GETTYSBURG BORO	12
LATIMORE TWP	12
LIBERTY TWP	12
LITTLESTOWN BORO	12
MCSHERRYSTOWN BORO	12
READING TWP	12

### ALLEGHENY

ALEPPO TWP	12
ALLEGHENY CO D A INVEST BRANCH	12
ALLEGHENY CO POLICE	12
ALLEGHENY CO SHERIFF	12
ALLEGHENY HOUSING AUTHORITY	12
ASPINWALL BORO	12
AVALON BORO	12
BALDWIN BORO	12
BALDWIN TWP	12
BELL ACRES BORO	12
BELLEVUE BORO	12
BEN AVON BORO	12
BEN AVON HEIGHTS	12
BETHEL PARK BORO	12
BLAWNOX BORO	12
BRACKENRIDGE BORO	12
BRADDOCK BORO	12
BRADDOCK HILLS BORO	12
BRENTWOOD BORO	12
BRIDGEVILLE BORO	12
BUREAU OF FORESTRY	12
CARNEGIE BORO	12
CASTLE SHANNON BORO	12
CHESWICK BORO	12
CHURCHILL BORO	12

*Note: Only contributing jurisdictions are listed.  
Excludes State Police and colleges meeting only the statutory reporting requirement.*

## Contributing Jurisdictions by County

<u>Contributing Jurisdiction</u>	<u># of Submissions in 2018</u>
CLAIRTON CITY	12
COLLIER TWP	12
CORAOPOLIS BORO	12
CRAFTON BORO	12
CRESCENT TWP	12
DORMONT BORO	12
DUQUESNE CITY	12
EAST DEER TWP	12
EAST MCKEESPORT BORO	12
EAST PITTSBURGH BORO	11
EDGEWOOD BORO	12
EDGEWORTH BORO	12
ELIZABETH BORO	12
ELIZABETH TWP	12
EMSWORTH BORO	12
ETNA BORO	12
FAWN TWP	12
FINDLAY TWP	12
FOREST HILLS BORO	12
FORWARD TWP	12
FOX CHAPEL BORO	12
FRANKLIN PARK BORO	12
FRAZER TWP	12
GLASSPORT BORO	12
GREENTREE BORO	12
HAMPTON TWP	12
HARMAR TWP	12
HARRISON TWP	12
HEIDELBERG BORO	12
HOMESTEAD BORO	12
INDIANA TWP	12
INGRAM BORO	12
JEFFERSON HILLS BORO	12
KENNEDY TWP	12
KILBUCK TWP	12
LEET TWP	12
LEETSDALE BORO	12
LIBERTY BORO	12
LINCOLN BORO	12
MCCANDLESS TWP	12
MCKEES ROCKS BORO	12
MCKEESPORT CITY	12
MILLVALE BORO	12
MONROEVILLE BORO	12
MOON TWP	12
MOUNT LEBANON TWP	12
MOUNT OLIVER BORO	12
MUNHALL BORO	12
NEVILLE TWP	12
NORTH BRADDOCK BORO	3
NORTH FAYETTE TWP	12
NORTH VERSAILLES TWP	12

*Note: Only contributing jurisdictions are listed.*

*Excludes State Police and colleges meeting only the statutory reporting requirement.*

## Contributing Jurisdictions by County

<u>Contributing Jurisdiction</u>	<u># of Submissions in 2018</u>
NORTHERN REG POLICE DEPT OF ALLEGHENY CO	12
O'HARA TWP	12
OAKDALE BORO	12
OAKMONT BORO	12
OHIO TWP	12
PENN HILLS TWP	12
PITCAIRN BORO	12
PITTSBURGH CITY	12
PLEASANT HILLS BORO	12
PLUM BORO	12
POINT STATE PARK	12
PORT AUTHORITY	12
PORT VUE BORO	12
PSU - GREATER ALLEGHENY CAMPUS	12
RANKIN BORO	12
RESERVE TWP	12
ROBINSON TWP	12
ROSS TWP	12
ROSSLYN FARMS BORO	12
SCOTT TWP	12
SEWICKLEY BORO	12
SEWICKLEY HEIGHTS BORO	12
SHALER TWP	12
SHARPSBURG BORO	12
SOUTH FAYETTE TWP	12
SOUTH PARK TWP	12
SPRINGDALE BORO	12
SPRINGDALE TWP	12
STOWE TWP	12
SWISSVALE BORO	12
TARENTUM BORO	12
TURTLE CREEK BORO	12
UNIV OF PITTSBURGH	12
UPPER ST CLAIR TWP	12
VERONA BORO	12
VERSAILLES BORO	12
WEST DEER TWP	12
WEST HOMESTEAD BORO	12
WEST MIFFLIN BORO	12
WEST VIEW BORO	12
WHITAKER BORO	12
WHITE OAK BORO	12
WHITEHALL BORO	12
WILKINS TWP	12
WILKINSBURG BORO	12
<b>ARMSTRONG</b>	
APOLLO BORO	12
BUREAU OF FORESTRY	12
EAST FRANKLIN TWP	12

*Note: Only contributing jurisdictions are listed.*

*Excludes State Police and colleges meeting only the statutory reporting requirement.*

## Contributing Jurisdictions by County

<u>Contributing Jurisdiction</u>	<u># of Submissions in 2018</u>
ELDERTON BORO	12
FORD CITY BORO	12
FREEPORT BORO	12
GILPIN TWP	12
KISKIMINETAS TWP	12
KITTANNING BORO	12
LEECHBURG BORO	12
MANOR TWP	12
NORTH BUFFALO TWP	12
PARKER CITY	12
PARKS TWP	12
RURAL VALLEY BORO	12
SOUTH BUFFALO TWP	12
WEST KITTANNING BORO	12
WORTHINGTON BORO	12

### BEAVER

ALIQUIPPA BORO	12
AMBRIDGE BORO	12
BADEN BORO	12
BEAVER BORO	12
BEAVER CO DET	12
BEAVER CO SHERIFF	12
BEAVER FALLS CITY	12
BRIDGEWATER BORO	12
BRIGHTON TWP	12
BUREAU OF FORESTRY	12
CENTER TWP	12
CHIPPEWA TWP	12
CONWAY BORO	12
DARLINGTON TWP	12
EAST ROCHESTER BORO	12
ECONOMY BORO	12
FRANKLIN TWP	12
FREEDOM BORO	12
HARMONY TWP	12
HOPEWELL TWP	12
INDEPENDENCE TWP	12
KOPPEL BORO	12
MARION TWP	12
MIDLAND BORO	12
MONACA BORO	12
NEW BRIGHTON BORO	12
NEW SEWICKLEY TWP	12
NORTH SEWICKLEY TWP	12
OHIOVILLE BORO	12
PATTERSON TWP	12
PSU - BEAVER CAMPUS	12
RACCOON CREEK STATE PARK	12
RACCOON TWP	12

*Note: Only contributing jurisdictions are listed.  
Excludes State Police and colleges meeting only the statutory reporting requirement.*

## Contributing Jurisdictions by County

<u>Contributing Jurisdiction</u>	<u># of Submissions in 2018</u>
ROCHESTER BORO	12
ROCHESTER TWP	12
SHIPPINGPORT BORO	12
SOUTH BEAVER TWP	12
SOUTH HEIGHTS BORO	12
<b>BEDFORD</b>	
BEDFORD BORO	12
BEDFORD CO SHERIFF	12
BLUE KNOB STATE PARK	12
BUREAU OF FORESTRY	12
EVERETT BORO	12
SAXTON BORO	12
SHAWNEE STATE PARK	12
<b>BERKS</b>	
AMITY TWP	12
BALLY BORO	12
BERKS CO DET	12
BERKS CO SHERIFF	12
BERN TWP	12
BERNVILLE BORO	12
BETHEL TWP	12
BIRDSBORO BORO	12
BOYERTOWN BORO	12
BRECKNOCK TWP	12
BUREAU OF FORESTRY	12
CAERNARVON TWP	12
CENTRAL BERKS REGIONAL	12
COLEBROOKDALE DISTRICT	12
CUMRU TWP	12
DOUGLASS TWP	12
EXETER TWP	12
FLEETWOOD BORO	12
FRENCH CREEK STATE PARK	12
HAMBURG BORO	12
HEIDELBERG TWP	12
KUTZTOWN BORO	12
KUTZTOWN UNIV OF PA	12
LAURELDALE BORO	12
LOWER HEIDELBERG TWP	12
MARION TWP	12
MOHNTON BORO	12
MUHLENBERG TWP	12
NORTHERN BERKS REGIONAL	12
PSU - BERKS CAMPUS	12
READING CITY	12
ROBESON TWP	12

*Note: Only contributing jurisdictions are listed.*

*Excludes State Police and colleges meeting only the statutory reporting requirement.*

## Contributing Jurisdictions by County

<u>Contributing Jurisdiction</u>	<u># of Submissions in 2018</u>
SHILLINGTON BORO	12
SINKING SPRING BORO	12
SOUTH HEIDELBERG TWP	12
SPRING TWP	12
TILDEN TWP	12
TULPEHOCKEN TWP	12
WEST READING BORO	12
WESTERN BERKS REGIONAL	12
WOMELSDORF BORO	12
WYOMISSING BORO	12

### BLAIR

ALLEGHENY TWP	12
ALTOONA CITY	12
BELLWOOD BORO	12
BLAIR CO SHERIFF	12
BLAIR TWP	12
BUREAU OF FORESTRY	12
CANOE CREEK STATE PARK	12
DUNCANVILLE BORO	12
FREEDOM TWP	12
GREENFIELD TWP	12
HOLLIDAYSBURG BORO	12
LOGAN TWP	12
MARTINSBURG BORO	12
NORTH WOODBURY TWP	12
PSU - ALTOONA CAMPUS	12
ROARING SPRING BORO	12
TYRONE BORO	12
WILLIAMSBURG BORO	12

### BRADFORD

ATHENS BORO	12
ATHENS TWP	12
BRADFORD CO SHERIFF	12
BUREAU OF FORESTRY	12
CANTON BORO	12
MT. PISGAH STATE PARK	12
NORTHEAST POLICE	12
SAYRE BORO	12
TOWANDA BORO	12
TROY BORO	12

### BUCKS

BEDMINSTER TWP	12
BENSALEM TWP	12

*Note: Only contributing jurisdictions are listed.  
Excludes State Police and colleges meeting only the statutory reporting requirement.*

## Contributing Jurisdictions by County

<u>Contributing Jurisdiction</u>	<u># of Submissions in 2018</u>
BRISTOL BORO	12
BRISTOL TWP	12
BUCKINGHAM TWP	12
BUCKS CO DET	12
BUCKS CO SHERIFF	12
BUREAU OF FORESTRY	12
CENTRAL BUCKS REGIONAL	12
DELAWARE CANAL STATE PARK	12
DOYLESTOWN TWP	12
DUBLIN BORO	12
FALLS TWP	12
HILLTOWN TWP	12
HULMEVILLE BORO	12
IVYLAND BORO	12
LANGHORNE BORO	12
LANGHORNE MANOR BORO	12
LOWER MAKEFIELD TWP	12
LOWER SOUTHAMPTON TWP	12
MIDDLETOWN TWP	12
MORRISVILLE BORO	12
NESHAMINY STATE PARK	12
NEW BRITAIN TWP	12
NEW HOPE BORO	12
NEWTOWN BORO	12
NEWTOWN TWP	12
NOCKAMIXON STATE PARK	12
NORTHAMPTON TWP	12
PENNDDEL BORO	12
PENNRIDGE REG	12
PERKASIE BORO	12
PLUMSTEAD TWP	12
QUAKERTOWN BORO	12
RICHLAND TWP	12
SOLEBURY TWP	12
SPRINGFIELD TWP	12
TINICUM TWP	12
TULLYTOWN BORO	12
TYLER STATE PARK	12
UPPER MAKEFIELD TWP	12
UPPER SOUTHAMPTON TWP	12
WARMINSTER TWP	12
WARRINGTON TWP	12
WARWICK TWP	12
YARDLEY BORO	12
<b>BUTLER</b>	
ADAMS TWP	12
BUFFALO TWP	12
BUREAU OF FORESTRY	12
BUTLER CITY	12

*Note: Only contributing jurisdictions are listed.*

*Excludes State Police and colleges meeting only the statutory reporting requirement.*

## Contributing Jurisdictions by County

<u>Contributing Jurisdiction</u>	<u># of Submissions in 2018</u>
BUTLER CO DET	12
BUTLER CO SHERIFF	12
BUTLER TWP	12
CALLERY BORO	12
CRANBERRY TWP	12
EVANS CITY SEVEN FIELDS REGIONAL	12
HARRISVILLE BORO	12
JACKSON TWP	12
JENNINGS ENVIRONMENTAL EDUCATION	12
LANCASTER TWP	12
MARS BORO	12
MIDDLESEX TWP	12
MORAIN STATE PARK	12
PENN TWP	12
PORTERSVILLE BORO	12
PROSPECT BORO	12
SAXONBURG BORO	12
SLIPPERY ROCK BORO	12
SLIPPERY ROCK UNIV OF PA	12
ZELIENOPLE BORO	12

### CAMBRIA

ADAMS TWP	12
ASHVILLE BORO	12
BLACKLICK TWP	12
BUREAU OF FORESTRY	12
CAMBRIA CO DET	12
CAMBRIA TWP	12
CARROLLTOWN BORO	12
CONEMAUGH TWP	12
CRESSON BORO	12
CRESSON TWP	12
CROYLE TWP	12
EAST CONEMAUGH BORO	12
EAST TAYLOR TWP	12
EBENSBURG BORO	12
FERNDALE BORO	12
GALLITZIN BORO	12
GALLITZIN TWP	12
GEISTOWN BORO	12
HASTINGS BORO	12
JACKSON TWP	12
JOHNSTOWN CITY	12
LORETTO BORO	12
NANTY GLO BORO	12
NORTHERN CAMBRIA BORO	12
PATTON BORO	12
PORTAGE BORO	12
PRINCE GALLITZIN STATE PARK	12
RICHLAND TWP	12

*Note: Only contributing jurisdictions are listed.*

*Excludes State Police and colleges meeting only the statutory reporting requirement.*

## Contributing Jurisdictions by County

<u>Contributing Jurisdiction</u>	<u># of Submissions in 2018</u>
SANKERTOWN BORO	12
SOUTH FORK BORO	12
STONYCREEK TWP	12
SUMMERHILL TWP	12
UNIVERSITY OF PITTSBURGH-JOHNSTOWN	12
UPPER YODER TWP	12
VINTONDALE BORO	12
WEST CARROLL TWP	12
WEST HILLS REGIONAL	12

### CAMERON

BUREAU OF FORESTRY	12
EMPORIUM BORO	12
SINNEMAHOING STATE PARK	12
SIZERVILLE STATE PARK	12

### CARBON

BEAVER MEADOWS BORO	12
BELTZVILLE STATE PARK	12
BUREAU OF FORESTRY	12
FRANKLIN TWP	12
HICKORY RUN STATE PARK	12
JIM THORPE BORO	12
KIDDER TWP	12
LANSFORD BORO	12
LEHIGHTON BORO	12
MAHONING TWP	12
NESQUEHONING BORO	12
PALMERTON BORO	12
SUMMIT HILL BORO	12
WEATHERLY BORO	12
WEISSPORT BORO	12

### CENTRE

BALD EAGLE STATE PARK	12
BELLEFRONTE BORO	12
BLACK MOSHANNON STATE PARK	12
BUREAU OF FORESTRY	12
CENTRE CO SHERIFF	12
FERGUSON TWP	12
PATTON TWP	12
PENNSYLVANIA STATE UNIVERSITY	12
SPRING TWP	12
STATE COLLEGE BORO	12

*Note: Only contributing jurisdictions are listed.  
Excludes State Police and colleges meeting only the statutory reporting requirement.*

## Contributing Jurisdictions by County

<u>Contributing Jurisdiction</u>	<u># of Submissions in 2018</u>
----------------------------------	---------------------------------

### CHESTER

AVONDALE BORO	12
BIRMINGHAM TWP	12
BUREAU OF FORESTRY	12
CALN TWP	12
CHESTER CO DET	12
CHESTER CO SHERIFF	12
COATESVILLE CITY	12
DOWNINGTOWN BORO	12
EAST BRANDYWINE TWP	12
EAST COVENTRY TWP	12
EAST FALLOWFIELD TWP	12
EAST MARLBOROUGH TWP	12
EAST PIKELAND TWP	12
EAST VINCENT TWP	12
EAST WHITELAND TWP	12
EASTTOWN TWP	12
HIGHLAND TWP	12
HONEY BROOK BORO	12
KENNETT SQUARE BORO	12
KENNETT TWP	12
MALVERN BORO	12
MARSH CREEK STATE PARK	12
NORTH COVENTRY TWP	12
OXFORD BORO	12
PARKESBURG BORO	12
PHOENIXVILLE BORO	12
PSU - GREAT VALLEY CAMPUS	10
SADSBURY TWP	12
SCHUYLKILL TWP	12
SOUTH COATESVILLE BORO	12
SOUTHERN CHESTER COUNTY REGIONAL	12
SPRING CITY BORO	12
TREDYFFRIN TWP	12
UPPER UWCHLAN TWP	12
UWCHLAN TWP	12
VALLEY TWP	12
WEST BRANDYWINE TWP	12
WEST CALN TWP	12
WEST CHESTER BORO	12
WEST CHESTER UNIV OF PA	12
WEST FALLOWFIELD TWP	12
WEST GOSHEN TWP	12
WEST NOTTINGHAM TWP	12
WEST PIKELAND TWP	12
WEST SADSBURY TWP	12
WEST VINCENT TWP	12
WEST WHITELAND TWP	12
WESTTOWN- EAST GOSHEN REGIONAL	12

*Note: Only contributing jurisdictions are listed.*

*Excludes State Police and colleges meeting only the statutory reporting requirement.*

## Contributing Jurisdictions by County

<u>Contributing Jurisdiction</u>	<u># of Submissions in 2018</u>
WHITE CLAY CREEK PRESERVE	12
WILLISTOWN TWP	12

### CLARION

BUREAU OF FORESTRY	12
CLARION BORO	12
CLARION CO DET	12
CLARION CO SHERIFF	12
CLARION UNIV OF PA	12
COOK FOREST STATE PARK	12
KNOX BORO	12
NEW BETHLEHEM BORO	12

### CLEARFIELD

BCI - DRUG LAW	12
BUREAU OF FORESTRY	12
CLEARFIELD BORO	12
CURWENSVILLE BORO	12
DECATUR TWP	12
DU BOIS CITY	12
LAWRENCE TWP	12
MORRIS-COOPER REGIONAL	12
PARKER DAM STATE PARK	12
PSU - DUBOIS CAMPUS	10
SANDY TWP	12

### CLINTON

BUREAU OF FORESTRY	12
KETTLE CREEK STATE PARK	12
LAMAR TWP	12
LOCK HAVEN CITY	12
LOCK HAVEN UNIV OF PA	12
MILL HALL BORO	12
PINE CREEK TWP	12
RENOVO BORO	12
WOODWARD TWP	12

### COLUMBIA

BENTON AREA	12
BERWICK BORO	12
BLOOMSBURG TOWN	12
BLOOMSBURG UNIV OF PA	12
BRIAR CREEK TWP	12
BUREAU OF FORESTRY	12

*Note: Only contributing jurisdictions are listed.  
Excludes State Police and colleges meeting only the statutory reporting requirement.*

## Contributing Jurisdictions by County

<u>Contributing Jurisdiction</u>	<u># of Submissions in 2018</u>
CATAWISSA BORO	12
FRANKLIN TWP	12
GREENWOOD TWP	12
HEMLOCK TWP	12
LOCUST TWP	12
MAIN TWP	12
MILLVILLE BORO	6
MONTOUR TWP	12
ORANGEVILLE AREA	12
ROARING CREEK TWP	12
SCOTT TWP	12
SOUTH CENTRE TWP	12

### CRAWFORD

BUREAU OF FORESTRY	12
CAMBRIDGE SPRINGS BORO	12
COCHRANTON BORO	12
CONNEAUT LAKE REGIONAL	12
LINESVILLE BORO	12
MEADVILLE CITY	12
PYMATUNING STATE PARK	12
TITUSVILLE CITY	12
UNIVERSITY OF PITTSBURGH-TITUSVILLE	12
VERNON TWP	12
WEST MEAD TWP	12

### CUMBERLAND

BUREAU OF FORESTRY	12
CAMP HILL BORO	12
CARLISLE BORO	12
COLONEL DENNING STATE PARK	12
CUMBERLAND CO DET	12
CUMBERLAND CO SHERIFF	12
DICKINSON COLLEGE	12
EAST PENNSBORO TWP	12
HAMPDEN TWP	12
KINGS GAP ENVIRONMENTAL EDU CENTER	12
LOWER ALLEN TWP	12
MECHANICSBURG BORO	12
MIDDLESEX TWP	12
MT HOLLY SPRINGS BORO	12
NEW CUMBERLAND BORO	12
NEWVILLE BORO	12
NORTH MIDDLETON TWP	12
PINE GROVE FURNACE STATE PARK	12
SHIPPENSBURG BORO	12
SHIPPENSBURG UNIV OF PA	12
SHIREMANSTOWN BORO	12

*Note: Only contributing jurisdictions are listed.  
Excludes State Police and colleges meeting only the statutory reporting requirement.*

## Contributing Jurisdictions by County

<u>Contributing Jurisdiction</u>	<u># of Submissions in 2018</u>
SILVER SPRING TWP	12
UPPER ALLEN TWP	12
WEST SHORE REGIONAL	12

### DAUPHIN

BUREAU OF FORESTRY	12
CAPITOL POLICE DEPT	12
DAUPHIN CO DET	12
DERRY TWP	12
HALIFAX REGIONAL	12
HARRISBURG CITY	12
HARRISBURG INT. AIRPORT	12
HIGHSPIRE BORO	12
HUMMELSTOWN BORO	12
LOWER PAXTON TWP	12
LOWER SWATARA TWP	12
LYKENS BORO	12
MIDDLETOWN BORO	12
MILLERSBURG BORO	12
PA FISH & BOAT COMMISSION	12
PENBROOK BORO	12
PSU - HARRISBURG CAMPUS	12
ROYALTON BORO	12
STEELTON BORO	12
SUSQUEHANNA TWP	12
SWATARA TWP	12
WICONISCO TWP	12

### DELAWARE

ALDAN BORO	12
ASTON TWP	12
BETHEL TWP	12
BROOKHAVEN BORO	12
BUREAU OF FORESTRY	12
CHESTER CITY	12
CHESTER TWP	12
CHEYNEY UNIV OF PA	12
CLIFTON HEIGHTS BORO	12
COLLINGDALE BORO	12
COLWYN BORO	12
DARBY BORO	12
DARBY TWP	12
DELAWARE CO C I DIVISION	12
DELAWARE CO PARK	12
EAST LANSDOWNE BORO	12
EDDYSTONE BORO	12
FOLCROFT BORO	12
GLENOLDEN BORO	12

*Note: Only contributing jurisdictions are listed.  
Excludes State Police and colleges meeting only the statutory reporting requirement.*

## Contributing Jurisdictions by County

<u>Contributing Jurisdiction</u>	<u># of Submissions in 2018</u>
HAVERFORD TWP	12
LANSDOWNE BORO	12
LOWER CHICHESTER TWP	12
MARCUS HOOK BORO	12
MARPLE TWP	12
MEDIA BORO	12
MILLBOURNE BORO	12
MORTON BORO	12
NETHER PROVIDENCE TWP	12
NEWTOWN TWP	12
NORWOOD BORO	12
PARKSIDE BORO	12
PROSPECT PARK BORO	12
PSU - BRANDYWINE CAMPUS	12
RADNOR TWP	12
RIDLEY CREEK STATE PARK	12
RIDLEY PARK BORO	12
RIDLEY TWP	12
SHARON HILL BORO	12
SPRINGFIELD TWP	12
SWARTHMORE BORO	12
TINICUM TWP	12
TRAINER BORO	12
UPLAND BORO	12
UPPER CHICHESTER TWP	12
UPPER DARBY TWP	12
UPPER PROVIDENCE TWP	12
YEADON BORO	12
<b>ELK</b>	
BENDIGO STATE PARK	12
BUREAU OF FORESTRY	12
ELK CO SHERIFF	12
JOHNSONBURG BORO	12
RIDGWAY BORO	12
SAINT MARYS CITY	12
<b>ERIE</b>	
ALBION BORO	12
BUREAU OF FORESTRY	12
CORRY CITY	12
EDINBORO BORO	12
EDINBORO UNIV OF PA	12
ERIE CITY	12
ERIE CITY SCHOOL DISTRICT	12
ERIE CO DET	12
ERIE CO SHERIFF	12
ERIE REGIONAL AIRPORT	9

*Note: Only contributing jurisdictions are listed.*

*Excludes State Police and colleges meeting only the statutory reporting requirement.*

## Contributing Jurisdictions by County

<u>Contributing Jurisdiction</u>	<u># of Submissions in 2018</u>
GIRARD BORO	12
LAKE CITY BORO	12
LAWRENCE PARK TWP	12
MILLCREEK TWP	12
NORTH EAST BORO	12
PRESQUE ISLE STATE PARK	12
PSU - BEHREND CAMPUS	12
UNION CITY BORO	12
WESLEYVILLE BORO	12

### FAYETTE

BROWNSVILLE AREA SCHOOL DISTRICT	12
BROWNSVILLE BORO	12
BUREAU OF FORESTRY	12
CONNELLSVILLE CITY	12
DUNBAR BORO	12
EVERSON BORO	12
FAYETTE CITY BORO	12
GERMAN TWP	12
LUZERNE TWP	12
MASONTOWN BORO	12
OHIOPLYE STATE PARK	12
PERRYOPOLIS BORO	12
PSU - FAYETTE CAMPUS	12
REDSTONE TWP	12
SOUTH CONNELLSVILLE BORO	12
SOUTHWEST REGIONAL-FAYETTE	4
UNIONTOWN CITY	12
WASHINGTON TWP	12

### FOREST

BUREAU OF FORESTRY	12
--------------------	----

### FRANKLIN

BUREAU OF FORESTRY	12
CALEDONIA STATE PARK	12
CHAMBERSBURG BORO	12
FRANKLIN CO DRUG TASK FORCE	12
FRANKLIN CO SHERIFF	12
MERCERSBURG BORO	12
PSU - MONT ALTO CAMPUS	12
WASHINGTON TWP	12
WAYNESBORO BORO	12

*Note: Only contributing jurisdictions are listed.  
Excludes State Police and colleges meeting only the statutory reporting requirement.*

## Contributing Jurisdictions by County

<u>Contributing Jurisdiction</u>	<u># of Submissions in 2018</u>
<b>FULTON</b>	
BUREAU OF FORESTRY	12
COWANS GAP STATE PARK	12
<b>GREENE</b>	
BUREAU OF FORESTRY	12
CARMICHAELS BORO	12
CUMBERLAND TWP	12
GREENE CO SHERIFF	12
GREENE COUNTY REGIONAL - GREENE CO	12
RYERSON STATION STATE PARK	12
WAYNESBURG BORO	12
<b>HUNTINGDON</b>	
BUREAU OF FORESTRY	12
GREENWOOD FURNACE STATE PARK	12
HUNTINGDON BORO	12
MOUNT UNION BORO	12
TROUGH CREEK STATE PARK	12
<b>INDIANA</b>	
BLAIRSVILLE BORO	12
BUREAU OF FORESTRY	12
CHERRY TREE	12
CLYMER BORO	12
HOMER CITY BORO	12
INDIANA BORO	12
INDIANA CO SHERIFF	12
INDIANA UNIV OF PA	12
SALTSBURG BORO	12
YELLOW CREEK STATE PARK	12
<b>JEFFERSON</b>	
BROCKWAY BORO	12
BROOKVILLE BORO	12
BUREAU OF FORESTRY	12
CLEAR CREEK STATE PARK	12
JEFFERSON CO SHERIFF	12
PUNXSUTAWNEY BORO	12
REYNOLDSVILLE BORO	12
SYKESVILLE BORO	12

*Note: Only contributing jurisdictions are listed.*

*Excludes State Police and colleges meeting only the statutory reporting requirement.*

## Contributing Jurisdictions by County

<u>Contributing Jurisdiction</u>	<u># of Submissions in 2018</u>
----------------------------------	---------------------------------

### JUNIATA

BUREAU OF FORESTRY	12
--------------------	----

### LACKAWANNA

ARCHBALD BORO	12
BLAKELY BORO	12
BUREAU OF FORESTRY	12
CARBONDALE CITY	12
CLARKS SUMMIT BORO	12
COVINGTON TWP	12
DALTON BORO	12
DICKSON BORO	12
DUNMORE BORO	12
GREENFIELD TWP	12
JEFFERSON TWP	12
JERMYN BORO	12
JESSUP BORO	12
LACKAWANNA CO DET	12
LACKAWANNA STATE PARK	12
MAYFIELD BORO	12
MOOSIC BORO	12
MOSCOW BORO	12
OLD FORGE BORO	12
OLYPHANT BORO	12
PSU - WORTHINGTON SCRANTON CAMPUS	12
ROARING BROOK TWP	12
SCOTT TWP	12
SCRANTON CITY	12
SOUTH ABINGTON TWP	12
TAYLOR BORO	12
THROOP BORO	12
VANDLING BORO	12
WAVERLY TWP	12

### LANCASTER

ADAMSTOWN BORO	12
AKRON BORO	12
BUREAU OF FORESTRY	12
CHRISTIANA BORO	12
COLUMBIA BORO	12
DENVER BORO	12
EARL TWP	12
EAST COCALICO TWP	12
EAST EARL TWP	12
EAST HEMPFIELD TWP	12

*Note: Only contributing jurisdictions are listed.  
Excludes State Police and colleges meeting only the statutory reporting requirement.*

## Contributing Jurisdictions by County

<u>Contributing Jurisdiction</u>	<u># of Submissions in 2018</u>
EAST LAMPETER TWP	12
EAST PETERSBURG BORO	12
ELIZABETHTOWN BORO	12
ELIZABETHTOWN COLL	12
EPHRATA BORO	12
EPHRATA TWP	12
LANCASTER CITY	12
LANCASTER CO DET	12
LANCASTER CO SHERIFF	12
LANCASTER TWP	12
LITITZ BORO	12
MANHEIM BORO	12
MANHEIM TWP	12
MANOR TWP	12
MILLERSVILLE BORO	12
MILLERSVILLE UNIV OF PA	12
MOUNT JOY BORO	12
MOUNTVILLE BORO	12
NEW HOLLAND BORO	12
NORTHERN LANCASTER COUNTY REGIONAL	12
NORTHWEST LANCASTER COUNTY REGIONAL	12
QUARRYVILLE BORO	12
SOUTHERN REGIONAL - PEQUEA TWP	12
STRASBURG BORO	12
SUSQUEHANNA REGIONAL - CONOY TWP	12
SUSQUEHANNA REGIONAL - EAST DONEGAL	12
SUSQUEHANNA REGIONAL - MARIETTA BORO	12
SUSQUEHANNOCK STATE PARK	12
TERRE HILL BORO	12
UPPER LEACOCK TWP	12
WEST COCALICO TWP	12
WEST EARL TWP	12
WEST HEMPFIELD TWP	12
WEST LAMPETER TWP	12

### LAWRENCE

BESSEMER BORO	12
BUREAU OF FORESTRY	12
ELLWOOD CITY BORO	12
HICKORY TWP	12
LAWRENCE CO DET	12
LAWRENCE CO SHERIFF	12
LITTLE BEAVER TWP	12
MAHONING TWP	12
NESHANNOCK TWP	12
NEW BEAVER BORO	12
NEW CASTLE CITY	12
NEW WILMINGTON BORO	12
NORTH BEAVER TWP	12
PULASKI TWP	12

*Note: Only contributing jurisdictions are listed.  
Excludes State Police and colleges meeting only the statutory reporting requirement.*

## Contributing Jurisdictions by County

<u>Contributing Jurisdiction</u>	<u># of Submissions in 2018</u>
SHENANGO TWP	12
UNION TWP	12
WAMPUM BORO	12
WAYNE TWP	12

### LEBANON

ANNVILLE TWP	12
BUREAU OF FORESTRY	12
CLEONA BORO	12
CORNWALL BORO	12
FT INDIANTOWN GAP POLICE	12
LEBANON CITY	12
LEBANON CO DET	12
MEMORIAL LAKE STATE PARK	12
MILLCREEK TWP	12
MOUNT GRETNA BORO	12
NORTH CORNWALL TWP	12
NORTH LEBANON TWP	12
NORTH LONDONDERRY TWP	12
PALMYRA BORO	12
SOUTH ANNVILLE TWP	12
SOUTH LEBANON TWP	12
SOUTH LONDONDERRY TWP	12
WEST CORNWALL TWP	12
WEST LEBANON TWP	12

### LEHIGH

ALBURTIS BORO	12
ALLENTOWN CITY	12
BUREAU OF FORESTRY	12
CATASAUQUA BORO	12
COOPERSBURG BORO	12
COPLAY BORO	12
EMMAUS BORO	12
FOUNTAIN HILL BORO	12
LEHIGH CO DET	12
LEHIGH NORTHAMPTON AIRPORT AUTHORITY	12
MACUNGIE BORO	12
PSU - LEHIGH VALLEY CAMPUS	12
SALISBURY TWP	12
SLATINGTON BORO	12
SOUTH WHITEHALL TWP	12
UPPER MACUNGIE TWP	12
UPPER SAUCON TWP	12
WHITEHALL TWP	12

*Note: Only contributing jurisdictions are listed.  
Excludes State Police and colleges meeting only the statutory reporting requirement.*

## Contributing Jurisdictions by County

<u>Contributing Jurisdiction</u>	<u># of Submissions in 2018</u>
----------------------------------	---------------------------------

### LUZERNE

ASHLEY BORO	12
AVOCA BORO	12
BUREAU OF FORESTRY	12
BUTLER TWP	12
CONYNGHAM BORO	12
COURTDALE BORO	12
DALLAS BORO	12
DALLAS TWP	12
DUPONT BORO	12
DURYEA BORO	12
EDWARDSVILLE BORO	12
EXETER BORO	12
EXETER TWP	12
FAIRVIEW TWP	12
FORTY FORT BORO	12
FRANCES SLOCUM STATE PARK	12
FREELAND BORO	12
HANOVER TWP	12
HARVEYS LAKE BORO	12
HAZLETON CITY	12
HUGHESTOWN BORO	12
JACKSON TWP	12
JENKINS TWP	12
KINGSTON BORO	12
KINGSTON TWP	12
LARKSVILLE BORO	11
LEHMAN TWP	12
LUZERNE BORO	12
LUZERNE CO DET	12
NANTICOKE CITY	12
NESCOPECK BORO	12
NEWPORT TWP	12
PITTSTON CITY	12
PITTSTON TWP	12
PLAINS TWP	12
PLYMOUTH BORO	12
PRINGLE BORO	12
PSU - HAZLETON CAMPUS	12
PSU - WILKES-BARRE CAMPUS	12
RICE TWP	12
RICKETTS GLEN STATE PARK	12
SALEM TWP	12
SHICKSHINNY BORO	12
SUGAR NOTCH BORO	12
SUGARLOAF TWP	12
SWOYERSVILLE BORO	12
WEST HAZLETON BORO	12
WEST PITTSTON BORO	12

*Note: Only contributing jurisdictions are listed.*

*Excludes State Police and colleges meeting only the statutory reporting requirement.*

## Contributing Jurisdictions by County

<u>Contributing Jurisdiction</u>	<u># of Submissions in 2018</u>
WEST WYOMING BORO	12
WHITE HAVEN BORO	12
WILKES-BARRE CITY	12
WILKES-BARRE SCHOOL POLICE	12
WILKES-BARRE TWP	12
WRIGHT TWP	12
WYOMING AREA SCHOOL DISTRICT PD	12
WYOMING BORO	12

### LYCOMING

BUREAU OF FORESTRY	12
DUBOISTOWN BORO	12
HUGHESVILLE BORO	12
LITTLE PINE STATE PARK	12
LYCOMING CO SHERIFF	12
MONTGOMERY BORO	12
MONTOURSVILLE BORO	12
MUNCY BORO	12
MUNCY TWP	12
OLD LYCOMING TWP	12
SOUTH WILLIAMSPORT BORO	12
TIADAGHTON VALLEY REGIONAL	12
WILLIAMSPORT CITY	12

### MCKEAN

BRADFORD CITY	12
BRADFORD TWP	12
BUREAU OF FORESTRY	12
FOSTER TWP	12
KANE BORO	12
MCKEAN CO DET	12
OTTO ELDRED REGIONAL	12
PORT ALLEGANY BORO	12
SMETHPORT BORO	12
UNIVERSITY OF PITTSBURGH-BRADFORD	12

### MERCER

BUREAU OF FORESTRY	12
FARRELL CITY	12
GREENVILLE BORO	12
GROVE CITY BORO	12
HEMPFIELD TWP	12
HERMITAGE CITY	12
JAMESTOWN BORO	12
JEFFERSON TWP	12
MAURICE K. GODDARD STATE PARK	12

*Note: Only contributing jurisdictions are listed.  
Excludes State Police and colleges meeting only the statutory reporting requirement.*

## Contributing Jurisdictions by County

<u>Contributing Jurisdiction</u>	<u># of Submissions in 2018</u>
MERCER BORO	12
MERCER CO SHERIFF	12
PYMATUNING TWP	12
SANDY LAKE BORO	12
SHARON CITY	12
SHARPSVILLE BORO	12
SHENANGO TWP	12
SOUTH PYMATUNING TWP	12
STONEBORO BORO	12
WEST SALEM TWP	12
<b>MIFFLIN</b>	
ARMAGH TWP	12
BUREAU OF FORESTRY	12
GRANVILLE TWP	12
LEWISTOWN BORO	12
MIFFLIN COUNTY REGIONAL	12
REEDS GAP STATE PARK	12
<b>MONROE</b>	
BUREAU OF FORESTRY	12
DELAWARE WATER GAP BORO	12
EAST STROUDSBURG UNIV OF PA	12
MONROE CO DET	12
MONROE CO SHERIFF	12
POCONO MOUNTAIN REGIONAL	12
POCONO TWP	12
STROUD AREA REGIONAL	12
TOBYHANNA STATE PARK	12
<b>MONTGOMERY</b>	
ABINGTON TWP	12
AMBLER BORO	12
BRIDGEPORT BORO	12
BRYN ATHYN BORO	12
BUREAU OF FORESTRY	12
CHELTENHAM TWP	12
COLLEGEVILLE BORO	12
CONSHOHOCKEN BORO	12
DOUGLASS TWP	12
EAST GREENVILLE BORO	12
EAST NORRITON TWP	12
EVANSBURG STATE PARK	12
FORT WASHINGTON STATE PARK	12
FRANCONIA TWP	12
HATBORO BORO	12

*Note: Only contributing jurisdictions are listed.*

*Excludes State Police and colleges meeting only the statutory reporting requirement.*

## Contributing Jurisdictions by County

<u>Contributing Jurisdiction</u>	<u># of Submissions in 2018</u>
HATFIELD TWP	12
HORSHAM TWP	12
JENKINTOWN BORO	12
LANSDALE BORO	12
LIMERICK TWP	12
LOWER FREDERICK TWP	12
LOWER GWYNEDD TWP	12
LOWER MERION TWP	12
LOWER MORELAND TWP	12
LOWER POTTS GROVE TWP	12
LOWER PROVIDENCE TWP	12
LOWER SALFORD TWP	12
MARLBOROUGH TWP	12
MONTGOMERY CO DET	12
MONTGOMERY CO SHERIFF	12
MONTGOMERY TWP	12
NARBERTH BORO	12
NEW HANOVER TWP	12
NORRISTOWN BORO	12
NORTH WALES BORO	12
PLYMOUTH TWP	12
POTTSTOWN BORO	12
PSU - ABINGTON CAMPUS	12
ROCKLEDGE BORO	12
ROYERSFORD BORO	12
SOUDERTON BORO	12
SPRINGFIELD TWP	12
TELFORD BORO	12
TOWAMENCIN TWP	12
UPPER DUBLIN TWP	12
UPPER GWYNEDD TWP	12
UPPER MERION TWP	12
UPPER MORELAND TWP	12
UPPER PERK POLICE DEPARTMENT	12
UPPER POTTS GROVE TWP	12
UPPER PROVIDENCE TWP	12
WEST CONSHOHOCKEN BORO	12
WEST NORRITON TWP	12
WEST POTTS GROVE TWP	12
WHITEMARSH TWP	12
WHITPAIN TWP	12

### MONTOUR

BUREAU OF FORESTRY	12
DANVILLE BORO	12
MAHONING TWP	12
MONTOUR CO DET	12

*Note: Only contributing jurisdictions are listed.  
Excludes State Police and colleges meeting only the statutory reporting requirement.*

## Contributing Jurisdictions by County

<u>Contributing Jurisdiction</u>	<u># of Submissions in 2018</u>
----------------------------------	---------------------------------

### NORTHAMPTON

BANGOR AREA SCHOOL DISTRICT	2
BANGOR BORO	12
BETHLEHEM CITY	12
BETHLEHEM TWP	12
BUREAU OF FORESTRY	12
BUSHKILL TWP	12
COLONIAL REGIONAL	12
EAST BANGOR BORO	12
EASTON AREA SCHOOL DISTRICT	12
EASTON CITY	12
FORKS TWP	12
FREEMANSBURG BORO	12
HELLERTOWN BORO	12
JACOBSBURG ENVIRONMENTAL EDU CENTER	12
LEHIGH TWP	12
LEHIGH UNIV	12
LOWER SAUCON TWP	12
MOORE TWP	12
MORAVIAN COLLEGE SEMINARY	12
NAZARETH BORO	12
NORTH CATASAUQUA BORO	12
NORTHAMPTON BORO	12
NORTHAMPTON CO SHERIFF	12
PALMER TWP	12
PORTLAND BORO	12
ROSETO BORO	12
SLATE BELT REGIONAL	12
STOCKERTOWN BORO	12
TATAMY BORO	12
UPPER NAZARETH TWP	12
WALNUTPORT BORO	12
WASHINGTON TWP	12
WILSON BORO	12

### NORTHUMBERLAND

BUREAU OF FORESTRY	12
COAL TWP	12
KULPMONT BORO	12
LOWER MAHANOY TWP	12
MILTON BORO	12
MOUNT CARMEL BORO	12
MT CARMEL TWP	12
NORTHUMBERLAND BORO	12
NORTHUMBERLAND CO SHERIFF	12
POINT TWP	12
RALPHO TWP	12

*Note: Only contributing jurisdictions are listed.  
Excludes State Police and colleges meeting only the statutory reporting requirement.*

## Contributing Jurisdictions by County

<u>Contributing Jurisdiction</u>	<u># of Submissions in 2018</u>
RIVERSIDE BORO	12
SHAMOKIN CITY	12
SHIKELLAMY STATE PARK	12
SUNBURY CITY	12
WATSONTOWN BORO	12
ZERBE TWP	12
<b>PERRY</b>	
BUREAU OF FORESTRY	12
LITTLE BUFFALO STATE PARK	12
MARYSVILLE BORO	12
<b>PHILADELPHIA</b>	
BENJAMIN RUSH STATE PARK	12
BUREAU OF FORESTRY	12
PHILADELPHIA CITY	12
<b>PIKE</b>	
BUREAU OF FORESTRY	12
EASTERN PIKE REGIONAL	12
MILFORD BORO	12
PIKE CO DET	12
PIKE CO SHERIFF	12
PROMISED LAND STATE PARK	12
SHOHOLA TWP	12
<b>POTTER</b>	
BUREAU OF FORESTRY	12
COUDERSPORT BORO	12
GALETON BORO	12
LYMAN RUN STATE PARK	12
OLE BULL STATE PARK	12
SHINGLEHOUSE BORO	12
SWEDEN TWP	12
<b>SCHUYLKILL</b>	
ASHLAND BORO	12
BLYTHE TWP	12
BRANCH TWP	12
BUREAU OF FORESTRY	12
BUTLER TWP	12
CASS TWP	12

*Note: Only contributing jurisdictions are listed.  
Excludes State Police and colleges meeting only the statutory reporting requirement.*

## Contributing Jurisdictions by County

<u>Contributing Jurisdiction</u>	<u># of Submissions in 2018</u>
COALDALE BORO	12
DELANO TWP	12
EAST UNION TWP	12
FOSTER TWP	12
FRACKVILLE BORO	12
GIRARDVILLE BORO	12
HEGINS TWP	12
KLINE TWP	12
MAHANoy CITY BORO	12
MAHANoy TWP	12
MCADOO BORO	12
MINERSVILLE BORO	12
NEW CASTLE TWP	12
NEW PHILADELPHIA BORO	12
NORTH UNION TWP	12
ORWIGSBURG BORO	12
PALO ALTO BORO	12
PINE GROVE BORO	12
PORT CARBON BORO	12
POTTSVILLE CITY	12
PSU - SCHUYLKILL CAMPUS	12
REILLY TWP	12
RINGTOWN BORO	12
RUSH TWP	12
RYAN TWP	12
SAINT CLAIR BORO	12
SCHUYLKILL CO DET	12
SCHUYLKILL CO SHERIFF	12
SCHUYLKILL HAVEN BORO	12
SHENANDOAH BORO	12
TAMAQUA BORO	12
TOWER CITY BORO	12
TREMONT BORO	12
TUSCARORA STATE PARK	12
UNION TWP	12
WALKER TWP	12
WEST MAHANoy TWP	12
WEST PENN TWP	12

### SNYDER

BUREAU OF FORESTRY	12
MIDDLEBURG BORO	12
SELINGSGROVE BORO	12
SHAMOKIN DAM BORO	12
SNYDER CO SHERIFF	12

### SOMERSET

BERLIN BORO	12
-------------	----

*Note: Only contributing jurisdictions are listed.  
Excludes State Police and colleges meeting only the statutory reporting requirement.*

## Contributing Jurisdictions by County

<u>Contributing Jurisdiction</u>	<u># of Submissions in 2018</u>
BUREAU OF FORESTRY	12
CONEMAUGH TWP	12
ELK LICK TWP	12
GARRETT BORO	2
HOOVERSVILLE BORO	12
INDIAN LAKE BORO	12
JENNERSTOWN BORO	12
KOOSER STATE PARK	12
LAUREL HILL STATE PARK	12
LAUREL RIDGE STATE PARK	12
MEYERSDALE BORO	12
ROCKWOOD BORO	12
SHADE TWP	12
SOMERSET BORO	12
SUMMIT TWP	12
WINDBER BORO	12
<b>SULLIVAN</b>	
BUREAU OF FORESTRY	12
WORLDS END STATE PARK	12
<b>SUSQUEHANNA</b>	
BUREAU OF FORESTRY	12
FOREST CITY BORO	12
GREAT BEND BORO	12
HOP BOTTOM	12
LANESBORO BORO	12
MONTROSE BORO	12
OAKLAND BORO	12
SILVER LAKE TWP	12
SUSQUEHANNA DEPOT BORO	12
<b>TIOGA</b>	
BLOSSBURG BORO	12
BUREAU OF FORESTRY	12
ELKLAND BORO	12
GAINES TWP	12
HILLS CREEK STATE PARK	12
LAWRENCE TWP	12
LAWRENCEVILLE BORO	12
LEONARD HARRISON STATE PARK	12
MANSFIELD BORO	12
MANSFIELD UNIV OF PA	12
OSCEOLA TWP	12
TIOGA BORO	12
TIOGA CO SHERIFF	12

*Note: Only contributing jurisdictions are listed.*

*Excludes State Police and colleges meeting only the statutory reporting requirement.*

## Contributing Jurisdictions by County

<u>Contributing Jurisdiction</u>	<u># of Submissions in 2018</u>
WELLSBORO BORO	12
WESTFIELD BORO	12
<b>UNION</b>	
BUFFALO VALLEY REGIONAL	12
BUREAU OF FORESTRY	12
HARTLETON BORO	12
MIFFLINBURG BORO	12
NEW BERLIN BORO	12
RB WINTER STATE PARK	12
UNION CO SHERIFF	12
<b>VENANGO</b>	
BUREAU OF FORESTRY	12
EMLENTON BORO	12
FRANKLIN CITY	12
OIL CITY	12
OIL CREEK STATE PARK	12
POLK BORO	12
SUGARCREEK BORO	12
<b>WARREN</b>	
BUREAU OF FORESTRY	12
CHAPMAN STATE PARK	12
CONEWANGO TWP	12
TIDIOUTE BORO	9
WARREN CITY	12
WARREN CO DET	12
WARREN CO SHERIFF	12
YOUNGSVILLE BORO	12
<b>WASHINGTON</b>	
BEALLSVILLE BORO	12
BENTLEYVILLE BORO	12
BUREAU OF FORESTRY	12
CALIFORNIA BORO	12
CALIFORNIA UNIV OF PA	12
CANONSBURG BORO	12
CARROLL TWP	12
CECIL TWP	12
CENTERVILLE BORO	12
CHARLEROI REGIONAL POLICE	12
CHARTIERS TWP	12
DONEGAL TWP	12

*Note: Only contributing jurisdictions are listed.  
Excludes State Police and colleges meeting only the statutory reporting requirement.*

## Contributing Jurisdictions by County

<u>Contributing Jurisdiction</u>	<u># of Submissions in 2018</u>
DONORA BORO	12
EAST WASHINGTON BORO	12
GREENE COUNTY REGIONAL - WASHINGTON CO	10
HOUSTON BORO	12
JEFFERSON TWP	12
MCDONALD BORO	12
MONONGAHELA CITY	12
MOUNT PLEASANT TWP	12
NORTH FRANKLIN TWP	10
NORTH STRABANE TWP	12
PETERS TWP	12
R.E.S.A. REGIONAL	12
SMITH TWP	12
SOUTH STRABANE TWP	12
SOUTHWEST REGIONAL-WASHINGTON	12
WASHINGTON CITY	12
WASHINGTON CO SHERIFF	12
WEST BROWNSVILLE BORO	12
WEST PIKE RUN TWP	12

### WAYNE

BUREAU OF FORESTRY	12
HAWLEY BORO	12
HONESDALE BORO	12
LEHIGH TWP	12
WAYMART BORO	12
WAYNE CO DET	12
WAYNE CO SHERIFF	12

### WESTMORELAND

ALLEGHENY TWP	12
ARNOLD CITY	12
AVONMORE BORO	12
BUREAU OF FORESTRY	12
DELMONT BORO	12
DERRY BORO	12
GREENSBURG CITY	12
IRWIN BORO	12
JEANNETTE CITY	12
KEYSTONE STATE PARK	12
LATROBE CITY	12
LIGONIER BORO	12
LIGONIER TWP	12
LINN RUN STATE PARK	12
LOWER BURRELL CITY	12
MANOR BORO	12
MONESSEN CITY	12
MOUNT PLEASANT BORO	12

*Note: Only contributing jurisdictions are listed.  
Excludes State Police and colleges meeting only the statutory reporting requirement.*

## Contributing Jurisdictions by County

<u>Contributing Jurisdiction</u>	<u># of Submissions in 2018</u>
MURRYSVILLE TWP	12
NEW FLORENCE BORO	12
NEW KENSINGTON CITY	12
NORTH BELLE VERNON BORO	12
NORTH HUNTINGDON TWP	12
PENN BORO	12
PENN TWP	12
PSU - NEW KENSINGTON CAMPUS	12
ROSTRAVER TWP	12
SAINT CLAIR TWP	12
SCOTTDALE BORO	12
SEWARD BORO	12
SMITHTON BORO	12
SOUTH GREENSBURG BORO	12
SOUTHWEST GREENSBURG BORO	12
TRAFFORD BORO	12
UNIVERSITY OF PITTSBURGH-GREENSBURG	12
UPPER BURRELL TWP	12
VANDERGRIFT BORO	12
WASHINGTON TWP	12
WEST LEECHBURG BORO	12
WEST NEWTON BORO	12
WESTMORELAND CO DET	12
WESTMORELAND CO PARK	12
WESTMORELAND CO SHERIFF	12
<b>WYOMING</b>	
BUREAU OF FORESTRY	12
MESHOPPEN BORO	12
OVERFIELD TWP	12
TUNKHANNOCK BORO	12
TUNKHANNOCK TWP	12
WYOMING CO DET	12
WYOMING CO SHERIFF	12
<b>YORK</b>	
BUREAU OF FORESTRY	12
CARROLL TWP	12
CODORUS STATE PARK	12
FAIRVIEW TWP	12
GIFFORD PINCHOT STATE PARK	12
HANOVER BORO	12
HELLAM TWP	12
LOWER WINDSOR TWP	12
NEWBERRY TWP	12
NORTH HOPEWELL TWP	12
NORTHEASTERN REGIONAL	12
NORTHERN YORK REGIONAL	12

*Note: Only contributing jurisdictions are listed.*

*Excludes State Police and colleges meeting only the statutory reporting requirement.*

## Contributing Jurisdictions by County

<u>Contributing Jurisdiction</u>	<u># of Submissions in 2018</u>
PENN TWP	12
PSU - YORK CAMPUS	10
SAMUEL S. LEWIS STATE PARK	12
SOUTHERN REGIONAL	12
SOUTHWESTERN REGIONAL	12
SPRING GARDEN TWP	12
SPRINGETTSBURY TWP	12
WEST MANCHESTER TWP	12
WEST MANHEIM TWP	12
WEST YORK BORO	12
WRIGHTSVILLE BORO	6
YORK AREA REGIONAL	12
YORK CITY	12
YORK CO DET	12
YORK CO SHERIFF	12

*Note: Only contributing jurisdictions are listed.*

*Excludes State Police and colleges meeting only the statutory reporting requirement.*

# INTRODUCTION

## The Program

The Pennsylvania Uniform Crime Reporting (UCR) Program was established as a result of the Uniform Criminal Statistics Act of 1970 (71 P.S. 307.8 and 307.9). Powers and duties concerning criminal statistics were given to the Office of Attorney General. In October 1973, the Uniform Crime Reporting duties set forth in the Act were transferred to the Commissioner of the Pennsylvania State Police by Reorganization Plan No. 7 of 1973 (71 P.S. 755-7).

The counterpart to the Pennsylvania UCR Program is the National UCR Program, under the direction of the Federal Bureau of Investigation (FBI). This national program is the result of a need for nationwide and uniform compilation of law enforcement data. Uniform Crime Reports, developed by a committee of the International Association of Chiefs of Police (IACP), were first collected in 1930. The IACP continues to serve in an advisory capacity to the FBI in its operation of the national program. The UCR Committee of the Pennsylvania Chiefs of Police Association was instrumental in the development of our State program.

The primary objectives of the Pennsylvania UCR Program are to inform the Governor, Legislature, other governmental officials, and the public as to the nature of the crime problem in Pennsylvania, and to provide law enforcement administrators with criminal statistics for administrative and operational purposes.

There are many factors which will affect the type and volume of crime that occurs from place to place. Some of these are listed in "*Crime in the United States*," and are reprinted in this report.

*United States Department of Justice, Federal Bureau of Investigation.  
Crime in the United States, 2013. Retrieved from  
<http://www.fbi.gov/about-us/cjis/ucr/ucr-statistics-their-proper-use>.*

## **Crime Factors**

- Population density and degree of urbanization of locality and its surrounding area.
- Variations in composition of the population, particularly youth concentration.
- Stability of population with respect of residents' mobility, commuting patterns, and transient factors.
- Modes of transportation and highway systems.
- Economic conditions, including median income, destitution, and job availability.
- Cultural conditions, such as educational, recreational, and religious characteristics.
- Family conditions with respect to divorce and family cohesiveness.
- Climate.
- Effective strength of law enforcement agencies.
- Administrative and investigative emphases of law enforcement.
- Policies of other components of the criminal justice system (i.e., prosecutorial, judicial, correctional, and probational).
- Attitudes of citizenry toward crime.
- Crime reporting practices of citizenry.

## **Classification Of Offenses**

Uniformity in reporting under the Pennsylvania system is based upon the proper classifications of offenses by police. The adoption of the Federal system of reporting included the utilization of the offense classifications of that system. Law enforcement personnel in this State have made accurate application of those classifications in the reports submitted to the program.

In view of the need for compatibility with the Federal system, the categories of offense classification employed in this program remain the same as those employed on the national level. Care must be taken by police officers in classifying because of the conflicts between this system and the Pennsylvania Crimes Code.

## **Part I Offenses**

Offense data consists of information that has been extracted from reports of crimes that have come to the attention of Pennsylvania law enforcement agencies. In general, Part I Offenses are those serious crimes that are usually reported to law enforcement agencies. It consists of the following offenses:

### **(1) Criminal Homicide**

- 1a. **Murder and Nonnegligent Manslaughter** - The unlawful, nonnegligent killing of a human being, by another.

General rule - Any death due to a fight, argument, quarrel, assault or commission of a crime.

1b. **Manslaughter by Negligence** - The killing of another person through gross negligence.

General rule - The killing may result from the commission of an unlawful act or from a lawful act performed with gross negligence. Deaths resulting from traffic crashes are not included in this classification.

(2) **Rape**

2a. **Rape** - Penetration, no matter how slight, of the vagina or anus with any body part or object, or oral penetration by a sex organ of another person, without the consent of the victim.

2b. **Assault to Rape** - Attempts - All assaults and attempts to rape.

(3) **Robbery** - The taking or attempting to take anything of value from the care, custody or control of a person or persons by force or threat of force or violence and/or by putting the victim in fear.

3a. **Firearm** - Any firearm used as a weapon or employed as a means of force to threaten the victim or put him in fear.

3b. **Knife or Cutting Instrument** - Any knife, broken bottle, razor, or other cutting instrument employed as a weapon or as a means of force to threaten the victim or put him in fear.

3c. **Other Dangerous Weapon** - Any club, acid, explosive, brass knuckles, or other dangerous weapon employed as a means of force to threaten the victim or put him in fear.

3d. **Strong Arm** - Mugging, yoking, and similar offenses where no weapon is used, but strong-arm tactics are employed to deprive a victim of his property. This is limited to personal weapons, such as hands, fists, feet, teeth.

(4) **Assault** - An assault is an unlawful attack by one person upon another.

General rule - All assaults will be classified in the following categories, excluding assaults with intent to rob or rape.

4a. **Firearm** - All assaults and attempted assaults involving the use of any type of firearm, e.g., revolvers, automatic pistols, shotguns, zip guns, rifles, pellet guns, etc.

4b. **Knife or Cutting Instrument** - All assaults and attempted assaults involving the use of cutting or stabbing objects, e.g.,

knife, razor, hatchet, axe, cleaver, scissors, glass, broken bottle, dagger, ice pick, etc.

- 4c. **Other Dangerous Weapon** - All assaults and attempted assaults, when any other object or thing is used as a weapon, e.g., clubs, bricks, pick handles, bottles, explosives, acid, lye, poison, scalding water and cases of attempted drowning, burning, etc.
  - 4d. **Hands, Fists, Feet, etc.** - Felonious - Assaults which are of a felonious nature when hands, fists, feet, etc., are used. To be classified as felonious assault, the attack must result in serious personal injury.
  - 4e. **Other Assaults - Not Aggravated** - All offenses of simple assault and assault and battery. Crimes of this classification are not considered Index Offenses and appear as another classification (Part II Offenses) in this report.
- (5) **Burglary** - Unlawful entry or attempted forcible entry of any structure to commit a felony or theft.  
General rule - Any unlawful entry or attempted forcible entry of any dwelling, attached structure, public building, shop, office, factory, storehouse, apartment, house trailer, warehouse, mill, barn, other building, houseboat or railroad car. Note: For Uniform Crime Reporting purposes, breaking and entering and larceny are classified only as burglary; the larceny is excluded. Breaking and entering of a motor vehicle is classified as larceny.
- 5a. **Forcible Entry** - All offenses where force of any kind is used to enter unlawfully a locked structure, with intent to steal or commit a felony. This includes entry by use of a master key, celluloid, or other device that leaves no outward mark, but is used to open a lock. Concealment inside a building followed by the breaking out of the structure is also included.
  - 5b. **Unlawful Entry** - No Force - Any lawful entry without any evidence of forcible entry.
  - 5c. **Attempted Forcible Entry** - When determined that forcible entry has been attempted.
- (6) **Larceny - Theft** (except Motor Vehicle Theft) - The unlawful taking of the property of another with intent to deprive him of ownership.  
General rule - All larcenies and thefts resulting from pocket-picking, purse snatching, shoplifting, larceny from automobile, larceny of automobile parts and accessories, theft of bicycles, larceny from buildings and from coin-operated machines. Any theft that is not a robbery or the result of breaking and entering is included.  
Embezzlement, fraud, or bad check cases are excluded.

- (7) **Motor Vehicle Theft** - Theft and attempted theft of a motor vehicle. General rule - This includes all vehicles which can be registered as motor vehicles in this State. Excludes cases where there is a lawful access to the vehicle, such as a family situation or unauthorized use by others with lawful access to the vehicle, e.g., chauffeur, employees, etc.
- 7a. **Automobiles** - The theft of all sedans, station wagons, coupes, convertibles and other similar motor vehicles which serve the sole purpose of transporting people from one place to another.
- 7b. **Trucks and Buses** - Theft of those vehicles specifically designed to transport people on a commercial basis and to transport cargo.
- 7c. **Other Vehicles** - Theft of all other motor vehicles limited by the UCR definition such as snowmobiles, motorcycles, motor scooters, trail bikes, etc. Theft of farm equipment, construction equipment or airplanes are considered larceny-theft.
- (8) **Arson** - Includes all violations of State laws and municipal ordinances relating to arson and attempted arson. Includes: any willful or malicious burning or attempt to burn, with or without intent to defraud, a dwelling house, church, college, jail, vessel, motor vehicle or aircraft, contents of buildings, personal property of another, goods or chattels, crops, trees, fences, gates, grain, vegetable products, lumber, woods, cranberry bogs, marshes, meadows, etc. In the event of a death from arson, the offense would be classified as murder and, if personal injury results, the offense would be classified as assault (4c).

## **Part II Offenses**

Part II Offenses are made up of all other crimes not classified as Part I Offenses. Part II Offenses for UCR purposes are as follows:

- (9) **Other Assaults** - This category is comprised of all assaults and attempted assaults which are simple or minor in nature. For reporting purposes, these "Other Assaults" are scored on Return A under item 4e as offenses known to police. However, arrests for this offense are scored in this category.
- (10) **Forgery and Counterfeiting** - In this category are placed all offenses dealing with the making, altering, uttering or possessing,

with intent to defraud, anything false in the semblance of that which is true.

Includes:

- Altering or forging public or other records.
- Making, altering, forging, or counterfeiting bills, notes, drafts, tickets, checks, credit cards, etc.
- Forging wills, deeds, notes, bonds, seals, trademarks, etc.
- Counterfeiting coins, plates, bank notes, checks, etc.
- Possessing or uttering forged, or counterfeiting instruments.
- Erasures.
- Signing the name of another fictitious person with intent to defraud.
- Using forged labels.
- Possession, manufacture, etc., of counterfeiting apparatus.
- Selling goods with altered, forged or counterfeited trademarks.
- All attempts to commit any of the above.

- (11) **Fraud** - Fraudulent conversion and obtaining money or property by false pretense. Includes bad checks, confidence games, etc., except forgeries and counterfeiting.
- (12) **Embezzlement** - Misappropriation or misapplication of money or property entrusted to one's care, custody or control.
- (13) **Stolen Property: Buying. Receiving. Possession** - Included in this category are all offenses of buying, receiving, and possession of stolen property, as well as all attempts to commit any of these offenses.
- (14) **Vandalism** - Included in this category are all willful or malicious destruction, injury, disfigurement or defacement of any public or private property, real or personal, without consent of the owner or person having custody or control, by cutting, tearing, breaking, marking, painting, drawing, covering with filth, or any other such means as may be specified by law or ordinance. This offense covers a wide range of malicious behavior directed at property.
- (15) **Weapons: Carrying. Possessing. etc.** - This category deals with violations of weapons laws.

Includes:

- Manufacture, sale, or possession of deadly weapons.
- Carrying deadly weapons.
- Using, manufacturing, etc., silencers.
- Furnishing deadly weapons to minors.
- Aliens possessing deadly weapons.
- All attempts to commit the above.

(16) **Prostitution and Commercialized Vice** - Included in this category are the sex offenses of a commercialized nature.

Includes:

- Prostitution.
- Keeping bawdy house, disorderly house or house of ill repute.
- Pandering, procuring, transporting or detaining women for immoral purposes, etc.
- All attempts to commit any of the above.

(17) **Sex Offenses** - Except forcible rape, prostitution and commercialized vice.

Includes:

- Offenses against chastity, common decency, morals and the like.
- Adultery and fornication.
- Buggery.
- Incest.
- Indecent liberties.
- Indecent exposure.
- Sodomy.
- Seduction.
- Statutory rape - (no force).
- All attempts to commit any of the above.

(18) **Drug Abuse Violations** - Drug abuse violations are reported on the basis of the narcotic involved. Include all violations of state and local ordinances, specifically those relating to the unlawful possession, sale, use, growing, manufacturing and making of narcotic drugs. The following subdivisions of narcotic drug law violations are classified:

**Sale or Manufacture**

- 18a. Opium or cocaine and their derivatives.  
Morphine, heroin, codeine.

- 18b. Marijuana.
- 18c. Synthetic narcotics, manufactured narcotics which can cause true drug addiction.  
Demerol, methadone.
- 18d. Dangerous non-narcotic drugs.  
Barbiturates, benzedrine, inhalants.

**Possession**

- 18e. Opium or cocaine and their derivatives.  
Morphine, heroin, codeine.
- 18f. Marijuana.
- 18g. Synthetic narcotics, manufactured narcotics which can cause true drug addiction.  
Demerol, methadone.
- 18h. Dangerous non-narcotic drugs.  
Barbiturates, benzedrine, inhalants.

- (19) **Gambling** - All offenses which are related to promoting, permitting, or engaging in gambling. To provide a more refined collection of gambling offenses, the following classifications are used:

- 19a. Bookmaking (horse and sport books).
- 19b. Numbers and lottery.
- 19c. All other.

- (20) **Offenses Against the Family and Children** - Included here are all charges of nonsupport and neglect or abuse of family and children.

Includes:

- Desertion, abandonment, or nonsupport.
- Neglect or abuse of child. (If injury is serious, offense is reported as aggravated assault.)
- Nonpayment of alimony.
- All attempts to commit any of the above.

- (21) **Driving Under the Influence** - This category is limited to the operating of any vehicle while under the influence of alcoholic beverages or narcotic drugs.

- (22) **Liquor Laws** - With the exception of "Drunkenness" (Class 23) and "Driving Under the Influence" (Class 21), the liquor law violations, state or local, are placed in this class.

Includes:

- Manufacturing, sale, transporting, furnishing, Bootlegging
- Operating a still.
- Furnishing alcoholic beverages to a minor.
- Using vehicle for illegal transportation of alcoholic beverages.
- Consumption of alcoholic beverages by a minor.

(23) **Drunkenness** - Included in this category are all offenses of drunkenness or intoxication, with the exception of "Driving Under the Influence" (Class 21).

Includes:

- Drunk and disorderly.
- Public intoxication.

(24) **Disorderly Conduct** - In this category are placed all violations of committing a breach of the peace.

Includes:

- Affray
- Unlawful assembly.
- Disturbing the peace.
- Disturbing meetings.
- Disorderly conduct in state institutions, at court, at fairs, on trains or public conveyances, etc.
- Blasphemy, profanity and obscene language.
- Desecrating the flag.
- Refusing to assist an officer.
- All attempts to commit any of the above.

(25) **Vagrancy** - In this category are placed persons who are "suspicious characters" and fail to give good account of themselves.

Includes:

- Vagrancy.
- Begging.
- Loitering (persons 18 and over).
- Vagabondage.

(26) **All Other Offenses** - Include in this category, every other state offense not included in Classes 1 through 25. Violations of local ordinances are not included in this category. Illustrated below is a partial list of offenses.

Includes:

- Abduction and compelling to marry.
- Abortion (Death resulting from abortion is homicide, offense Class 1a).
- Bigamy and polygamy.
- Blackmail and extortion.
- Bribery.
- Contempt of court.
- Discrimination, unfair competition.
- Kidnapping.
- Offenses contributing to juvenile delinquency except as provided for in Classes 1 through 28, such as employment of children in immoral vocations or practices, admitting minors to improper places, etc.
- Perjury and subordination of perjury.
- Possession, repair, manufacture, etc., of burglar's tools.
- Possession or sale of obscene literature.
- Unlawful use, possession, etc., of explosives, etc.

(27) **Curfew and Loitering Laws (Juveniles)** - All violations of local curfew or loitering ordinances are included.

(28) **Runaways (Juveniles)** - Reported in this category are apprehensions for protective custody. Runaways taken into protective custody for other jurisdictions are not included.

## Calculation Of Rates

The Uniform Crime Reporting Program provides data for police administrators to measure local problems; but to facilitate this function it is sometimes necessary to convert the data into rates or percentages. Simple formulas are presented to assist in these computations.

### Crime Rates

One of the most useful crime statistics is the crime rate which is the number of offenses per 100,000 persons. This rate can be calculated regardless of the number of inhabitants in your jurisdiction. To compute rates, multiply the number of offenses by 100,000 then divide your jurisdiction's population into that answer.

Example:

$$\frac{182 \text{ robberies} \times 100,000}{50,000 \text{ population}} = \frac{18,200,000}{50,000} = 364$$

Your robbery rate would be 364 per 100,000 population.

### Clearance Rates

The percentage of crimes cleared by arrest is obtained by dividing the number of offenses cleared by the number of actual offenses known. This answer is then multiplied by 100.

$$\frac{147 \text{ robberies cleared}}{364 \text{ robberies known}} = 0.404 \times 100 = 40.4\%$$

Your percentage of clearance for robbery is 40.4 percent.

### Law Enforcement Employee Rates

These rates are conventionally expressed as the number of employees per 1,000 population. The rate is computed by multiplying the number of employees by 1,000 then dividing the population into that answer.

Example:

$$\frac{102 \text{ employees} \times 1,000}{50,000 \text{ population}} = \frac{102,000}{50,000} = 2.04$$

Your rate is 2.04 employees per 1,000 population.

## Summary of Crime in Pennsylvania

There were 752,697 actual crimes of all types reported to the UCR Program by Pennsylvania law enforcement agencies in 2018. This represents a rate of 5,877.2 crimes per 100,000 population, a decrease of 5.8 percent from the previous year's total of 799,417 actual crimes. Crime Index offenses are considered to be both the most serious and most likely to be reported, and are used nationally as the standard base for comparisons. They include: murder and nonnegligent manslaughter, rape, robbery, aggravated assault, burglary, larceny-theft, motor vehicle theft, and arson. Manslaughter by negligence is a Part I offense, but is not considered part of the Crime Index.

In 2018, 231,001 Crime Index offenses were reported and confirmed by Pennsylvania police after investigation. Overall, 236,552 Crime Index offenses were reported, but 2.3 percent or 5,551 were unfounded following investigation, ranging from 10.1 percent unfounded for rape to 1.1 percent unfounded for assault other dangerous weapon. Crime Index offenses decreased by 8.3 percent from last year's total of 251,809. The Crime Index rate in 2018 was 1,803.7 per 100,000 population.

In addition, 521,652 Part II offenses were reported in 2018, with a rate of 4,073.2 per 100,000 population. This is a decrease of 4.7 percent from the 547,573 Part II offenses reported the previous year. Part II offenses include: other assaults, forgery and counterfeiting, fraud, embezzlement, stolen property, vandalism, weapons, prostitution, other sex offenses, drug abuse violations, illegal gambling, offenses against the family, driving under the influence, liquor law violations, drunkenness, disorderly conduct, vagrancy, and all other offenses.

In 2018, 47.8 percent of all offenses were cleared (30.9 percent of the Crime Index offenses, and 55.3 percent of all Part II offenses). An offense is considered cleared when at least one person involved in the commission of the offense has been arrested, charged, and turned over to the court for prosecution. An offense can be cleared by exceptional means when an element beyond law enforcement control prevents filing of formal charges against the offender.

### Crime Reported to Police

<b>Offense Category</b>	<b>Offenses</b>	<b>Percent Distribution</b>	<b>Rate per 100,000 Population</b>	<b>Percent Change From 2017</b>	<b>Clearances</b>	<b>Percent Cleared</b>
<b>Part I Offenses</b>	<b>231,045</b>	<b>30.7</b>	<b>1,804.0</b>	<b>-8.3</b>	<b>71,401</b>	<b>30.9</b>
<b>Part II Offenses</b>	<b>521,652</b>	<b>69.3</b>	<b>4,073.2</b>	<b>-4.7</b>	<b>288,396</b>	<b>55.3</b>
<b>Statewide Total</b>	<b>752,697</b>	<b>100.0</b>	<b>5,877.2</b>	<b>-5.8</b>	<b>359,797</b>	<b>47.8</b>
<b>Crime Index Offenses</b>	<b>231,001</b>	<b>30.7</b>	<b>1,803.7</b>	<b>-8.3</b>	<b>71,358</b>	<b>30.9</b>

### Crimes Reported by Population Grouping

Population Group	Estimated Population 2018	Crime Index Offenses	Rate per 100,000 Population	Percent Distribution	Part II Offenses	Rate per 100,000 Population	Percent Distribution
<b>MSA Core Cities</b>	<b>2,740,831</b>	<b>97,090</b>	<b>3,542.4</b>	<b>42.0</b>	<b>157,354</b>	<b>5,741.1</b>	<b>30.2</b>
<b>MSA Suburban</b>	<b>8,067,935</b>	<b>108,631</b>	<b>1,346.5</b>	<b>47.0</b>	<b>288,017</b>	<b>3,569.9</b>	<b>55.2</b>
<b>MSA Total</b>	<b>10,808,766</b>	<b>205,721</b>	<b>1,903.3</b>	<b>89.1</b>	<b>445,371</b>	<b>4,120.5</b>	<b>85.4</b>
<b>Non-MSA</b>	<b>934,817</b>	<b>13,914</b>	<b>1,488.4</b>	<b>6.0</b>	<b>43,145</b>	<b>4,615.3</b>	<b>8.3</b>
<b>Rural/State Police</b>	<b>1,063,477</b>	<b>11,366</b>	<b>1,068.8</b>	<b>4.9</b>	<b>33,136</b>	<b>3,115.8</b>	<b>6.4</b>
<b>Non-MSA and Rural Total</b>	<b>1,998,294</b>	<b>25,280</b>	<b>1,265.1</b>	<b>10.9</b>	<b>76,281</b>	<b>3,817.3</b>	<b>14.6</b>
<b>Statewide Total</b>	<b>12,807,060</b>	<b>231,001</b>	<b>1,803.7</b>	<b>100.0</b>	<b>521,652</b>	<b>4,073.2</b>	<b>100.0</b>

A Metropolitan Statistical Area (MSA) is composed of an entire county or group of counties that include at least one core city, with the entire area meeting criteria of certain metropolitan characteristics established by the United States Census Bureau. In 2018, the overall volume of offenses was highest in MSA Suburban jurisdictions; however, the crime rate of MSA Core City jurisdictions continued to be much higher than the MSA Suburban jurisdictions during this period. It should be noted that no attempt is made throughout this report to correct for the influx of seasonal/temporary residents and tourists during the year. Crime rates are based upon the permanent population.

## **Arrests**

Arrests are primarily a measure of success by police in relation to the criminal offenses taking place within a community. Arrest practices, policies, and enforcement emphasis will vary from place to place and from time to time within a community. Arrests do, however, provide a useful indicator as to the age, sex, and race of persons involved in criminal acts, especially for crimes that have high solution rates.

A total of 355,123 arrests were made in Pennsylvania in 2018, a 6.8 percent decrease from the previous year. As indicated in the following table, Part II offense arrests totaled 290,030 or 81.7 percent of all arrests, a 6.2 percent decrease from last year. Part I offense arrests numbered 65,093 or 18.3 percent of all arrests, decreasing by 9.3 percent from the previous year.

### Arrests by Offense Category

Offense Category	Arrests	Percent Distribution	Rate per 100,000 Population	Percent Change From 2017
Part I Offenses	65,093	18.3	508.3	-9.3
Part II Offenses	290,030	81.7	2,264.6	-6.2
Statewide Total	355,123	100.0	2,772.9	-6.8
Crime Index Offenses	65,009	18.3	507.6	-9.3

## **Analysis of Arrests**

Analysis revealed that in 2018, 72.6 percent or 257,828 arrestees were male; 27.4 percent or 97,295 were female; 69.1 percent or 245,327 were White; 30.0 percent or 106,565 were Black; .9 percent or 3,212 were Other Races; 10.7 percent or 37,821 were under 18 years old; and 33.7 percent or 119,527 were under 25 years old. Arrests of males decreased by 6.7 percent, and arrests of Whites decreased by 7.1 percent, while arrests of juveniles decreased by 17.2 percent from the previous year.

For UCR purposes, an adult arrest is counted for each adult processed by arrest, citation, or summons, including those individuals arrested and released without a formal charge being placed against them. Crime suspects who are questioned and released are not counted as an arrest. A juvenile arrest occurs when a juvenile is taken into custody for committing an offense under circumstances such that if they were an adult, an arrest would be tallied. Juveniles arrested or taken into custody, but merely warned and released without being charged, are also counted as an arrest. The UCR Program considers a juvenile to be an individual under the age of 18, regardless of the state definition.

## **Ethnic Intimidation and Hate Crime**

Ethnic intimidation is defined by Title 18 Pa. C.S., Subsection 2710, as any crime against the person or an arson, criminal mischief, other property destruction (except institutional vandalism), or criminal trespass that is committed “. . . with malicious intention toward the race, color, religion, or national origin of another individual or group of individuals . . . .”

## Victim Data

	Victims	Number of Victims	Percent
<b>RACE</b>	<b>Asian/Pacific Islander</b>	<b>1</b>	<b>1.2</b>
	<b>Black</b>	<b>39</b>	<b>46.4</b>
	<b>Unknown</b>	<b>3</b>	<b>3.6</b>
	<b>White</b>	<b>41</b>	<b>48.8</b>
<b>Total RACE</b>		<b>84</b>	<b>100.0</b>
<b>ETHNICITY</b>	<b>Hispanic</b>	<b>9</b>	<b>10.7</b>
	<b>Not of Hispanic Origin</b>	<b>73</b>	<b>86.9</b>
	<b>Unknown</b>	<b>2</b>	<b>2.4</b>
<b>Total ETHNICITY</b>		<b>84</b>	<b>100.0</b>
<b>SEX</b>	<b>Female</b>	<b>41</b>	<b>48.8</b>
	<b>Male</b>	<b>42</b>	<b>50.0</b>
	<b>Unknown</b>	<b>1</b>	<b>1.2</b>
<b>Total SEX</b>		<b>84</b>	<b>100.0</b>

*\* More than one victim can be reported in each incident.*

## Offender Data

	Offenders	Number of Offenders	Percent
<b>RACE</b>	Asian/Pacific Islander	2	2.1
	Black	10	10.3
	Unknown	39	40.2
	White	46	47.4
<b>Total RACE</b>		<b>97</b>	<b>100.0</b>
<b>ETHNICITY</b>	Hispanic	3	3.1
	Not of Hispanic Origin	41	42.3
	Unknown	53	54.6
<b>Total ETHNICITY</b>		<b>97</b>	<b>100.0</b>
<b>SEX</b>	Female	10	10.3
	Male	49	50.5
	Unknown	38	39.2
<b>Total SEX</b>		<b>97</b>	<b>100.0</b>

*\* More than one offender can be reported in each incident.*

## Institution Data

Institution	Number of Victims	Percent
Business	4	30.8
Government	1	7.7
Other	4	30.8
Religious Organization	4	30.8
<b>Total</b>	<b>13</b>	<b>100.0</b>

*\* More than one victim can be reported in each incident.*

**Weapon Data**

<b>Weapon</b>	<b>Number of Weapons</b>	<b>Percent</b>
<b>Shotgun</b>	<b>1</b>	<b>7.1</b>
<b>Knife/Cutting Instrument</b>	<b>1</b>	<b>7.1</b>
<b>Blunt Object</b>	<b>1</b>	<b>7.1</b>
<b>Personal Weapons</b>	<b>7</b>	<b>50.0</b>
<b>Other</b>	<b>4</b>	<b>28.6</b>
<b>Total</b>	<b>14</b>	<b>100.0</b>

*\* More than one weapon can be reported in each incident.*

## Injury Data

Injuries	Number of Injuries	Percent
Apparent Minor Injury	7	87.5
Other Major Injury	1	12.5
<b>Total</b>	<b>8</b>	<b>100.0</b>

*\* More than one injury can be reported in each incident.*

## Property Damage Data

Property	Number of Damaged Properties	Percent
Automobiles	8	25.8
Heavy Construction/Industrial Equipment	1	3.2
Household Goods	1	3.2
Office-type Equipment	3	9.7
Structures-Single Occupancy Dwellings	6	19.4
Structures-Other Dwellings	1	3.2
Structures-Other Commercial/Business	3	9.7
Structures-Other	5	16.1
Vehicle Parts/Accessories	1	3.2
Photographic/Optical Equipment	1	3.2
Other	1	3.2
<b>Total</b>	<b>31</b>	<b>100.0</b>

*\* More than one property type can be reported in each incident.*

## UCR Offense Data

UCR Classification	Number of Offenses	Percent
Robbery	1	1.1
Aggravated Assault	4	4.2
Burglary	1	1.1
Other Assaults	37	38.9
Arson	7	7.4
Vandalism	24	25.3
Sex Offense	2	2.1
Disorderly Conduct	16	16.8
All Other Offenses	3	3.2
<b>Total</b>	<b>95</b>	<b>100.0</b>

*\* More than one UCR offense  
can be reported in each incident.*

## Bias Motivation Data

<b>Code</b>	<b>Bias Motivation</b>	<b>Number of Incidents</b>	<b>Percent</b>
11	Anti-White	4	4.8
12	Anti-Black or African American	31	36.9
13	Anti-American Indian/Alaska Native	1	1.2
15	Anti-Multiple Races, Group	5	6.0
21	Anti-Jewish	13	15.5
22	Anti-Catholic	1	1.2
26	Anti-Multiple Religions, Group	4	4.8
27	Anti-Atheism/Agnosticism	1	1.2
29	Anti-Jehovah's Witness	1	1.2
32	Anti-Hispanic or Latino	3	3.6
33	Anti-Other Race/Ethnicity/Ancestry	9	10.7
41	Anti-Gay (Male)	2	2.4
42	Anti-Lesbian	2	2.4
45	Anti-Bisexual	1	1.2
62	Anti-Female	1	1.2
99	Unknown	5	6.0
<b>TOTAL</b>		<b>84</b>	<b>100.0</b>

## Location Data

<b>Code</b>	<b>Location Type</b>	<b>Number of Incidents</b>	<b>Percent</b>
03	Bar/Night Club	1	1.2
04	Church/Synagogue/Temple/Mosque	3	3.6
08	Department/Discount Store	1	1.2
11	Government/Public Building	2	2.4
12	Grocery/Supermarket	1	1.2
13	Highway/Road/Alley/Street/Sidewalk	38	45.2
20	Residence/Home	16	19.0
21	Restaurant	1	1.2
22	School/College	9	10.7
23	Service/Gas Station	1	1.2
24	Specialty Store (TV, Fur, etc.)	2	2.4
25	Other/Unknown	3	3.6
47	Gambling Facility/Casino/Race Track	1	1.2
52	School-College/University	2	2.4
53	School-Elementary/Secondary	3	3.6
<b>Total</b>		<b>84</b>	<b>100.0</b>

# CRIME INDEX OFFENSES

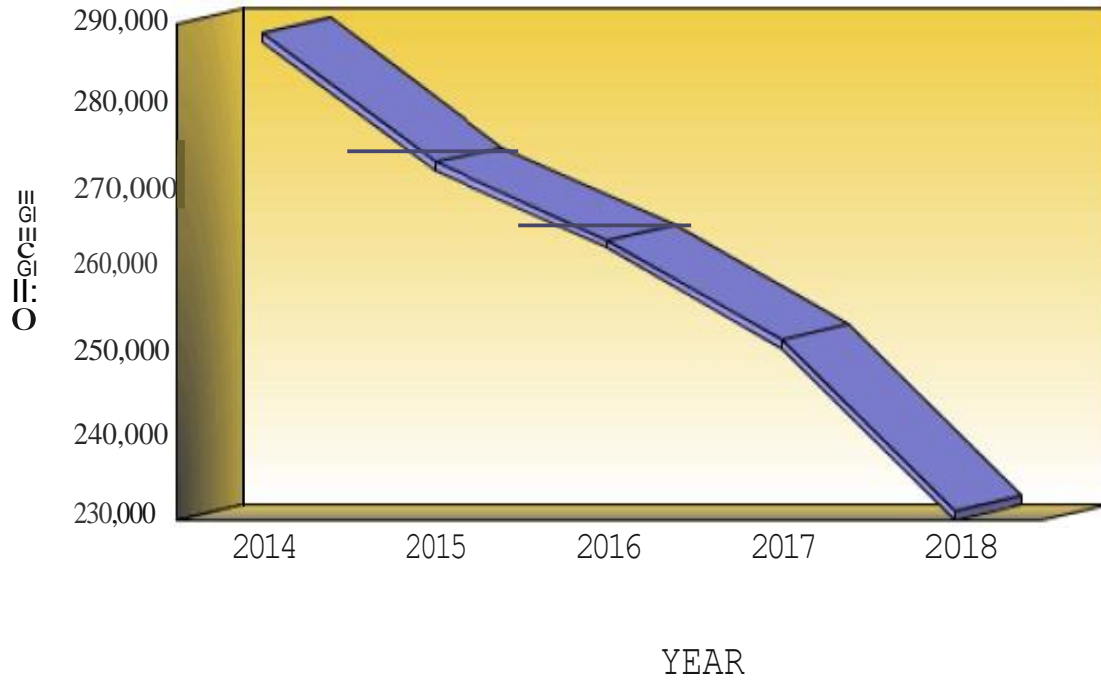

**Definition:** Crime Index offenses are crimes that are considered by law enforcement to be the most serious crimes that readily come to the attention of police and occur with a frequency great enough to be reported as a separate classification. Crime Index offenses are used nationally as a basis for comparison of criminal activity. The offenses of murder and nonnegligent manslaughter, rape, robbery, aggravated assault, burglary, larceny-theft, motor vehicle theft, and arson comprise the Crime Index.

**Crime Index Offenses**

	<b>2014</b>	<b>2015</b>	<b>2016</b>	<b>2017</b>	<b>2018</b>
<b>Number Of Offenses</b>	<b>288,885</b>	<b>273,222</b>	<b>263,874</b>	<b>251,809</b>	<b>231,001</b>
<b>Percent Change from Previous</b>	<b>.0</b>	<b>-5.4</b>	<b>-3.4</b>	<b>-4.6</b>	<b>-8.3</b>
<b>Percent Change from Base</b>	<b>.0</b>	<b>-5.4</b>	<b>-8.7</b>	<b>-12.8</b>	<b>-20.0</b>

## **Summary**

There were 231,001 Crime Index offenses reported to Pennsylvania police agencies in 2018, an average of 633 each day, or one every 2 minutes and 17 seconds. This is a 8.3 percent decrease from the 251,809 Crime Index offenses reported the previous year. The Crime Index rate in 2018 was 1,803.7 per 100,000 population.

# FREQUENCY OF CRIME

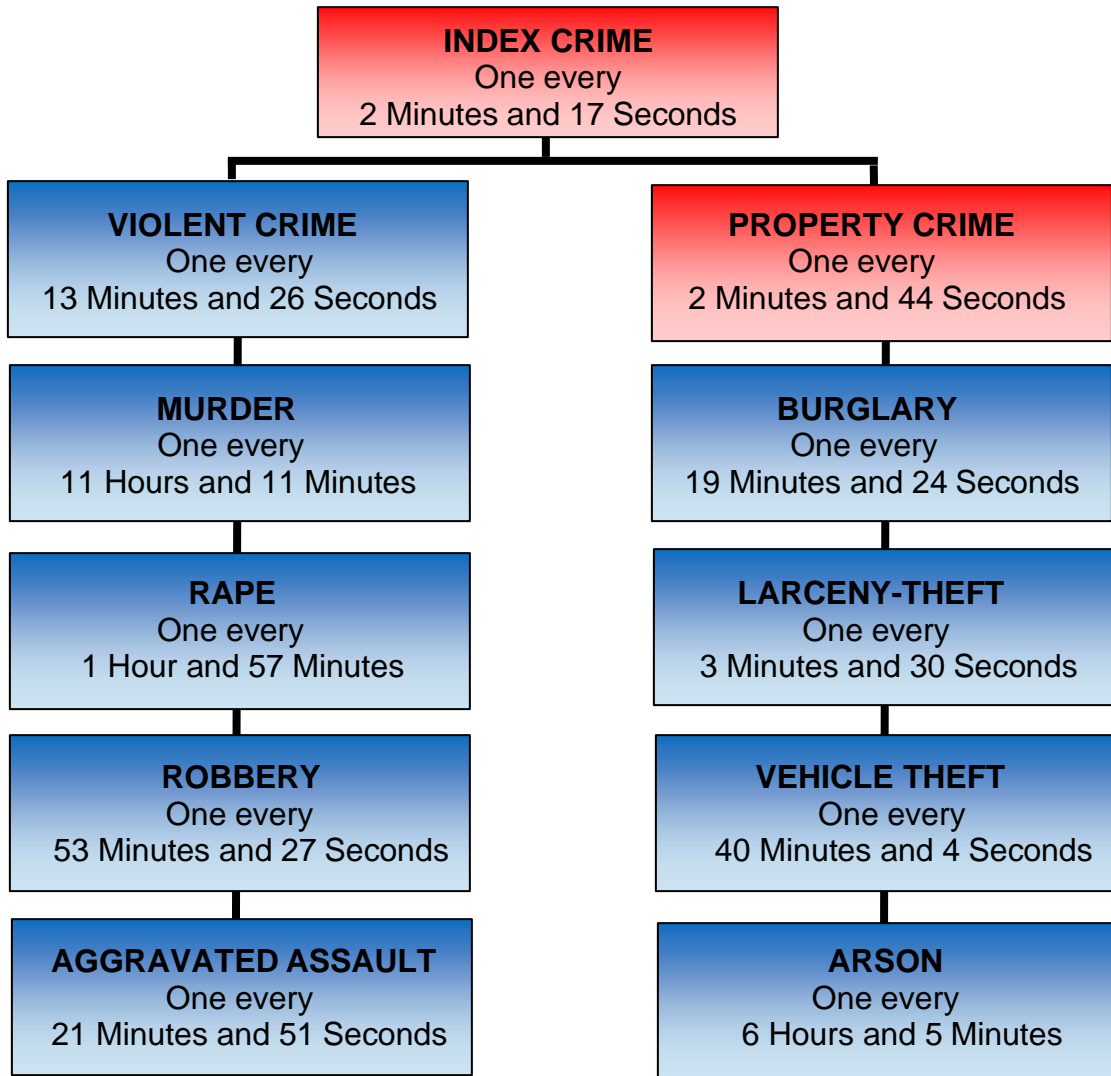

NOTE: This information is not intended to suggest Crime Index offenses occur at regular intervals but represents an average rate of occurrence.

# 2018 Crime Index Offenses Cleared

## Violent Crime

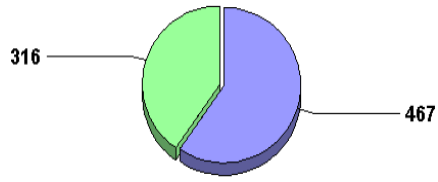

Murder

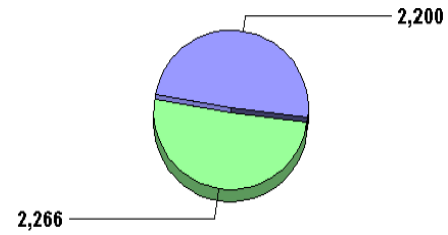

Rape

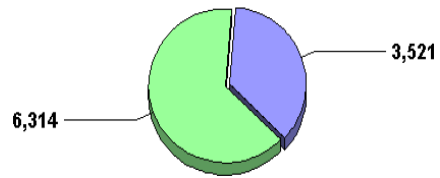
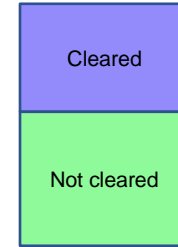

Robbery

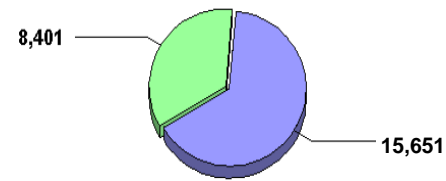

Aggravated Assault

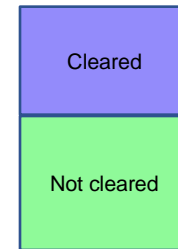

# 2018 Crime Index Offenses Cleared

## Property Crime

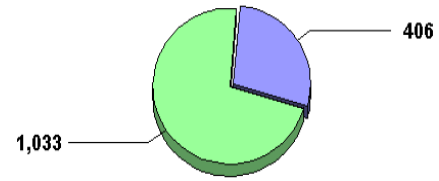

Arson

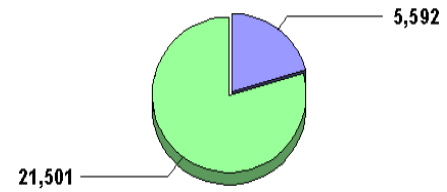

Burglary

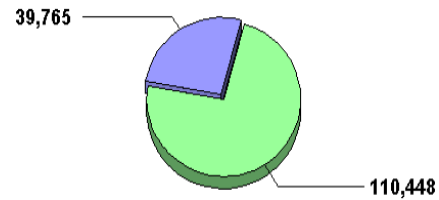
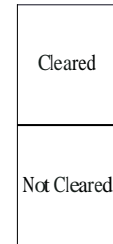

Larceny-Theft

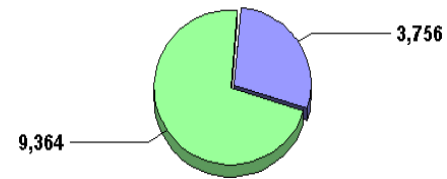

Motor Vehicle Theft

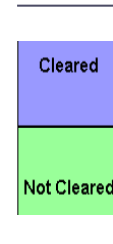

# Crime Index Offenses 2018

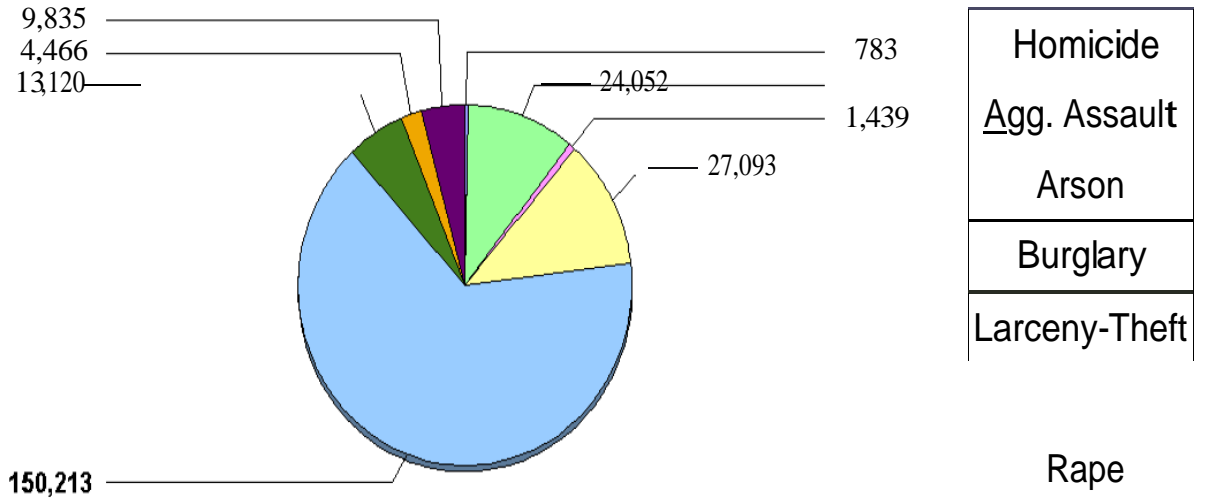

## **Distribution by Common Human Service Regions**

In 1967, the Governor's Office proclaimed 6 "Common Human Service Regions" (CHSR) in Pennsylvania, consisting of generally comparative counties in terms of interrelated needs and populations (see the map in the CHSR Map tab). Accordingly, the tables in this report are organized with the individual counties identified alphabetically within the CHSRs.

These regions are considered "standardized" for Commonwealth planning and reporting purposes. They should not be confused with Metropolitan Statistical Areas (MSA), although the counties in the Southeast CHSR coincide with the Philadelphia MSA.

The following table summarizes the distribution of Crime Index offenses among these regions.

**Crime By Common Human Service Region, 2018  
For Crime Index Offenses**

<b>Common Human Service Region</b>	<b>Number of Offenses</b>	<b>Percent Distribution</b>	<b>Rate per 100,000 Population</b>	<b>Percent Change From 2017</b>	<b>Clearances</b>	<b>Percent Cleared</b>
<b>Southeast CHSR</b>	<b>99,644</b>	<b>43.1</b>	<b>2,412.4</b>	<b>-4.0</b>	<b>24,633</b>	<b>24.7</b>
<b>Northeast CHSR</b>	<b>36,278</b>	<b>15.7</b>	<b>1,597.2</b>	<b>-11.7</b>	<b>11,168</b>	<b>30.8</b>
<b>Southcentral CHSR</b>	<b>27,413</b>	<b>11.9</b>	<b>1,395.1</b>	<b>-12.8</b>	<b>10,774</b>	<b>39.3</b>
<b>Central CHSR</b>	<b>12,888</b>	<b>5.6</b>	<b>1,188.7</b>	<b>-13.2</b>	<b>5,377</b>	<b>41.7</b>
<b>Southwest CHSR</b>	<b>40,728</b>	<b>17.6</b>	<b>1,663.8</b>	<b>-10.1</b>	<b>13,853</b>	<b>34.0</b>
<b>Northwest CHSR</b>	<b>14,050</b>	<b>6.1</b>	<b>1,547.0</b>	<b>-8.1</b>	<b>5,553</b>	<b>39.5</b>
<b>TOTAL</b>	<b>231,001</b>	<b>100.0</b>	<b>1,803.7</b>	<b>-8.3</b>	<b>71,358</b>	<b>30.9</b>

## Distribution By Metropolitan Statistical Area (MSA)

Table 4 of Appendix A summarizes the 15 MSAs in Pennsylvania and includes Pike County, which is part of the New York City, New York MSA. A total of 33 counties are involved. Counties in New Jersey which are part of the Philadelphia MSA are not included in this report.

The highest Crime Index rates in 2018 were experienced in the Philadelphia MSA (2,277.1 per 100,000 population) and Pittsburgh MSA (1,988.5 per 100,000 population). The lowest Crime Index rate occurred in the State College MSA (929.6 per 100,000 population).

Generally, Crime Index rates within core cities of the MSAs are higher than rates in their suburbs. Listed below are the core cities with the highest rates and their corresponding suburban rates (rates shown are per 100,000 population):

JOHNSTOWN CITY	4,124.2	Suburban Rate:	1,016.1
PHILADELPHIA CITY	4,038.4	Suburban Rate:	1,274.9
HARRISBURG CITY	3,672.7	Suburban Rate:	1,304.2

In 2018, 15 MSAs showed decreases and 0 MSAs showed increases in Crime Index offenses. The Youngstown-Warren-Boardman MSA showed the largest increase, .3 percent, from 2,037 offenses the previous year to 2,031 in 2018. The Williamsport MSA showed the largest decrease, 27.9 percent, from 2,109 offenses the previous year to 1,520 in 2018.

Pennsylvania MSA Crime Index offenses decreased by 8.1 percent in 2018 compared to the previous year. MSA core city jurisdictions decreased by 3.7 percent; MSA suburban jurisdictions decreased by 11.7 percent; rural jurisdictions decreased by 9.6 percent; and non-MSA jurisdictions decreased by 10.1 percent during this period.

# PIEMNSYIVANIA

## COMMON HUMAN SERVICE REGIONS

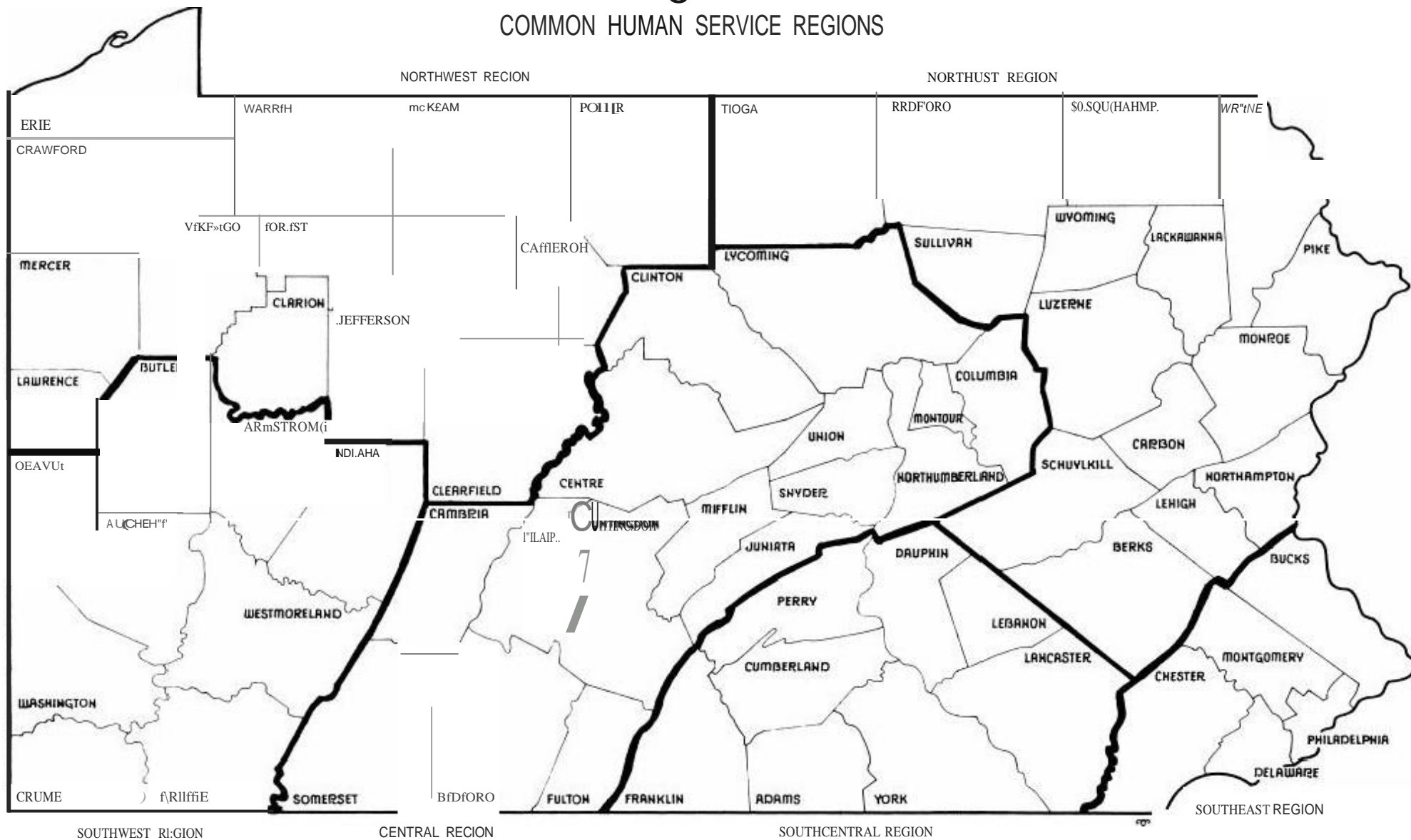

## **Value of Property Stolen and Recovered**

The total value of property stolen in Pennsylvania in 2018 was \$393,658,379, of which 26.4 percent or \$103,765,415 was recovered. The total value increased by 2.5 percent from \$383,904,712 the previous year, and total recovered property increased by 19.0 percent. Locally stolen motor vehicles accounted for 43.7 percent of stolen property value and 83.1 percent of property recovered in 2018.

**Trends in Property Stolen and Recovered in Pennsylvania**  
**Value of Property Stolen**  
**2018 and 2017**

<b>Type of Property Stolen</b>	<b>Value Stolen 2018</b>	<b>Value Stolen 2017</b>	<b>Percent Change</b>
<b>Clothing and Furs</b>	<b>\$5,204,405</b>	<b>\$5,285,110</b>	<b>-1.5</b>
<b>Consumable Goods</b>	<b>\$2,247,825</b>	<b>\$2,884,166</b>	<b>-22.1</b>
<b>Currency, Notes, Etc.</b>	<b>\$55,217,283</b>	<b>\$66,212,478</b>	<b>-16.6</b>
<b>Firearms</b>	<b>\$3,295,980</b>	<b>\$3,486,008</b>	<b>-5.5</b>
<b>Household Goods</b>	<b>\$9,670,042</b>	<b>\$5,684,354</b>	<b>70.1</b>
<b>Jewelry and Precious Metals</b>	<b>\$27,190,282</b>	<b>\$30,200,643</b>	<b>-10.0</b>
<b>Livestock</b>	<b>\$269,791</b>	<b>\$159,701</b>	<b>68.9</b>
<b>Locally Stolen Motor Vehicles</b>	<b>\$171,834,551</b>	<b>\$154,308,418</b>	<b>11.4</b>
<b>Miscellaneous</b>	<b>\$103,777,372</b>	<b>\$99,508,359</b>	<b>4.3</b>
<b>Office Equipment</b>	<b>\$6,084,627</b>	<b>\$6,232,149</b>	<b>-2.4</b>
<b>Televisions, Radios, Cameras, Etc.</b>	<b>\$8,866,221</b>	<b>\$9,943,326</b>	<b>-10.8</b>
<b>State Total</b>	<b>\$393,658,379</b>	<b>\$383,904,712</b>	<b>2.5</b>

**Trends in Property Stolen and Recovered in Pennsylvania**  
**Value of Property Recovered**  
**2018 and 2017**

<b>Type of Property Stolen</b>	<b>Value Recovered 2018</b>	<b>Value Recovered 2017</b>	<b>Percent Change</b>
<b>Clothing and Furs</b>	<b>\$994,796</b>	<b>\$1,057,668</b>	<b>-5.9</b>
<b>Consumable Goods</b>	<b>\$418,834</b>	<b>\$410,114</b>	<b>2.1</b>
<b>Currency, Notes, Etc.</b>	<b>\$1,982,440</b>	<b>\$1,977,813</b>	<b>.2</b>
<b>Firearms</b>	<b>\$575,419</b>	<b>\$500,227</b>	<b>15.0</b>
<b>Household Goods</b>	<b>\$616,068</b>	<b>\$952,778</b>	<b>-35.3</b>
<b>Jewelry and Precious Metals</b>	<b>\$1,439,997</b>	<b>\$1,674,088</b>	<b>-14.0</b>
<b>Livestock</b>	<b>\$28,757</b>	<b>\$39,974</b>	<b>-28.1</b>
<b>Locally Stolen Motor Vehicles</b>	<b>\$86,183,945</b>	<b>\$73,166,625</b>	<b>17.8</b>
<b>Miscellaneous</b>	<b>\$10,459,505</b>	<b>\$6,162,071</b>	<b>69.7</b>
<b>Office Equipment</b>	<b>\$479,059</b>	<b>\$523,955</b>	<b>-8.6</b>
<b>Televisions, Radios, Cameras, Etc.</b>	<b>\$586,595</b>	<b>\$729,835</b>	<b>-19.6</b>
<b>State Total</b>	<b>\$103,765,415</b>	<b>\$87,195,148</b>	<b>19.0</b>

## Property Stolen by Crime Index Offenses, 2018

Crime Index Offense *	Offenses	Percent Distribution	Value of Property Stolen	Percent Distribution	Average Value
Murder and Nonnegligent Manslaughter	783	.4	\$14,498	.0	\$19
Rape	4,466	2.2	\$32,247	.0	\$7
Robbery	9,835	4.8	\$21,331,128	5.4	\$2,169
Burglary	27,093	13.2	\$63,169,313	16.0	\$2,332
Larceny-Theft	150,219	73.1	\$149,411,507	38.0	\$995
Motor Vehicle Theft	13,121	6.4	\$159,699,686	40.6	\$12,171
<b>State Total</b>	<b>205,517</b>	<b>100.0</b>	<b>\$393,658,379</b>	<b>100.0</b>	<b>\$1,915</b>

*\* Aggravated Assault and Arson are excluded*

## **Analysis of Property Stolen**

As outlined in the previous table, Motor Vehicle Theft, while comprising only 6.4 percent of offenses involving property loss, accounted for a total loss of 40.6 percent of all property stolen or \$159,699,686, an average of \$12,171 per theft. Larceny-Theft accounted for the highest number of stolen property offenses, at 73.1 percent. Property loss value for Larceny-Theft amounted to 38.0 percent of the total value of property stolen.

**Trends in Value of Property Stolen by Crime Category  
2018 and 2017**

Crime Index Offense *	Value Stolen 2018	Value Stolen 2017	Percent Change	Average Value Stolen 2018	Average Value Stolen 2017	Percent Change
Murder and Nonnegligent Manslaughter	\$14,498	\$124,202	-88.3	\$19	\$167	-88.6
Forcible Rape	\$32,247	\$58,125	-44.5	\$7	\$14	-50.0
Robbery	\$21,331,128	\$13,492,681	58.1	\$2,169	\$1,146	89.3
Burglary	\$63,169,313	\$72,367,159	-12.7	\$2,332	\$2,267	2.9
Larceny-Theft	\$149,411,507	\$152,695,197	-2.2	\$995	\$923	7.8
Motor Vehicle Theft	\$159,699,686	\$145,167,989	10.0	\$12,171	\$11,211	8.6
<b>State Total</b>	<b>\$393,658,379</b>	<b>\$383,905,353</b>	<b>2.5</b>	<b>\$1,915</b>	<b>\$1,691</b>	<b>13.2</b>

*\* Aggravated Assault and Arson are excluded*

## **Monthly Variation of Crime Index Offenses**

Monthly totals of Crime Index offenses in 2018 varied from a low of 16,721 in February to a high of 21,318 in August. Overall, every month showed a decrease from the previous year.

# CRIME INDEX OFFENSES

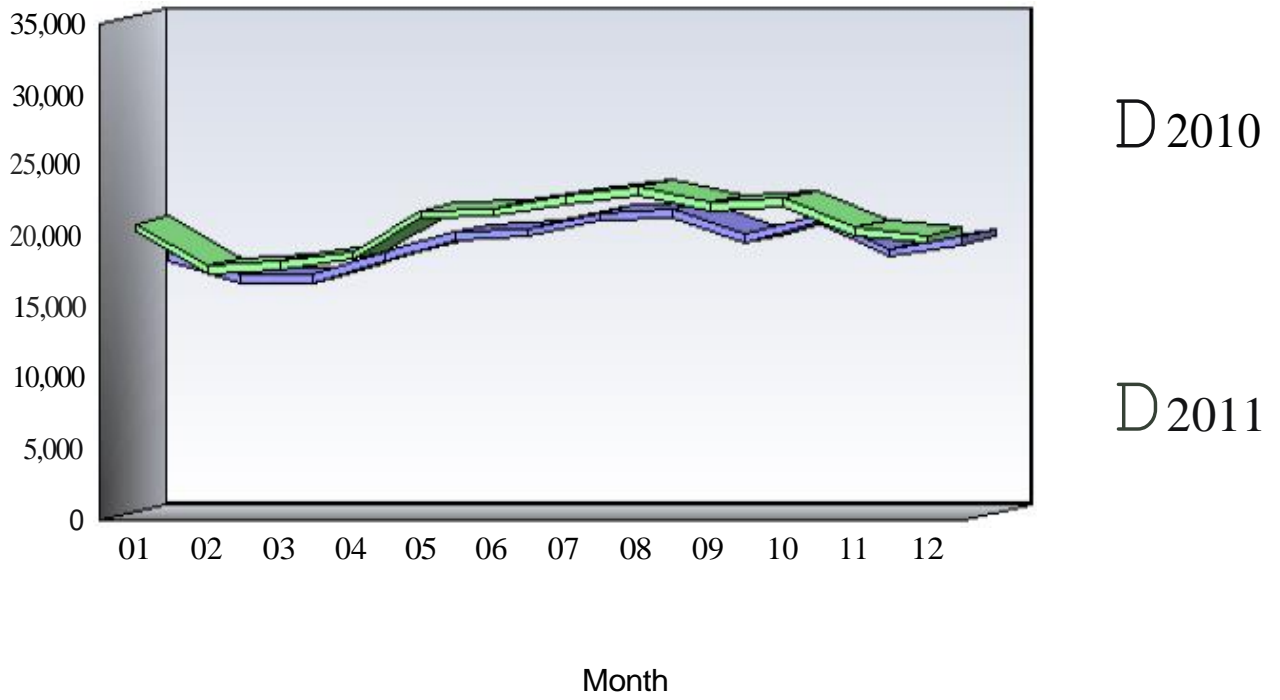

**Arrests by Common Human Service Region, 2018  
For Crime Index Offenses**

<b>Common Human Service Region</b>	<b>Arrests</b>	<b>Percent Distribution</b>	<b>Rate per 100,000 Population</b>	<b>Percent Change From 2017</b>
<b>Southeast CHSR</b>	<b>22,477</b>	<b>34.6</b>	<b>544.2</b>	<b>-9.9</b>
<b>Northeast CHSR</b>	<b>9,840</b>	<b>15.1</b>	<b>433.2</b>	<b>-11.7</b>
<b>Southcentral CHSR</b>	<b>10,101</b>	<b>15.5</b>	<b>514.1</b>	<b>-8.4</b>
<b>Central CHSR</b>	<b>5,057</b>	<b>7.8</b>	<b>466.4</b>	<b>-4.5</b>
<b>Southwest CHSR</b>	<b>12,709</b>	<b>19.5</b>	<b>519.2</b>	<b>-9.7</b>
<b>Northwest CHSR</b>	<b>4,825</b>	<b>7.4</b>	<b>531.3</b>	<b>-6.7</b>
<b>TOTAL</b>	<b>65,009</b>	<b>100.0</b>	<b>507.6</b>	<b>-9.3</b>

## **Arrests**

There were 65,009 arrests for Crime Index offenses in 2018. This is a 9.3 percent decrease from the 71,655 arrests the previous year. Persons arrested for Crime Index offenses in 2018 were predominantly male (67.9 percent), White (62.4 percent), and 25 years of age and older (67.8 percent).

## **Arrests by Offense Category**

In 2018, 92.9 percent of all Crime Index arrests were made in four of the eight Crime Index offense categories. These offenses were Larceny-Theft, 36,792 or 56.6 percent, with an arrest rate of 287.3; Aggravated Assault, 14,376 or 22.1 percent, with an arrest rate of 112.3; Burglary, 5,290 or 8.1 percent, with an arrest rate of 41.3; and Robbery, 3,952 or 6.1 percent, with an arrest rate of 30.9. The noted arrest rates are per 100,000 population.

## **Arrests by Age**

The distribution of Crime Index arrests by broad age categories was as follows: juveniles (under 18 years of age), 7,219 or 11.1 percent; young adults (18 - 24 years of age), 13,733 or 21.1 percent; and adults (25 or older), 44,057 or 67.8 percent.

Juvenile Crime Index arrests decreased 19.8 percent in 2018 from the previous year's total of, 9,000, while young adult Crime Index arrests decreased 17.9 percent from the previous year's total of 16,734 and Crime Index arrests of adults decreased 4.1 percent from the previous year's total of 45,921.

Juveniles accounted for substantial proportions of arrests for the following Crime Index offenses:

- Motor Vehicle Theft (20.6 percent)
- Robbery (19.7 percent)
- Arson (19.5 percent)
- Rape (19.2 percent)
- Burglary (11.8 percent)

Young adults (18 - 24) accounted for substantial proportions of arrests for the following Crime Index offenses:

- Murder and Nonnegligent Manslaughter (35.7 percent)
- Robbery (28.6 percent)
- Motor Vehicle Theft (26.6 percent)
- Rape (24.3 percent)
- Burglary (23.6 percent)

Adults (25 or older) accounted for substantial proportions of arrests for the following Crime Index offenses:

- Larceny-Theft (71.1 percent)
- Aggravated Assault (68.9 percent)
- Arson (65.5 percent)
- Burglary (64.6 percent)
- Murder and Nonnegligent Manslaughter (58.5 percent)

The majority of juvenile Crime Index arrests were made for the following offenses:

- Larceny-Theft (46.6 percent)
- Aggravated Assault (22.2 percent)
- Robbery (10.8 percent)

The majority of young adult Crime Index arrests were made for the following offenses:

- Larceny-Theft (53.0 percent)
- Aggravated Assault (20.9 percent)
- Burglary (9.1 percent)

The majority of adult Crime Index arrests were made for the following offenses:

- Larceny-Theft (59.3 percent)
- Aggravated Assault (22.5 percent)
- Burglary (7.8 percent)

### **Arrests by Sex**

In 2018, 44,140 or 67.9 percent of the persons arrested for Crime Index offenses were male, a decrease of 9.4 percent from the previous year's total of 48,736. Female arrests totaled 20,869, a 8.9 percent decrease from the previous year's total of 22,919.

The majority of male Crime Index arrests were made for the following offenses:

- Larceny-Theft (48.8 percent)
- Aggravated Assault (24.2 percent)
- Burglary (10.2 percent)
- Robbery (7.6 percent)

The majority of female Crime Index arrests were made for the following offenses:

- Larceny-Theft (73.2 percent)
- Aggravated Assault (17.6 percent)
- Burglary (3.7 percent)
- Robbery (2.8 percent)

### **Arrests by Race**

In 2018, 40,580 or 62.4 percent of the persons arrested for Crime Index offenses were White, 23,955 or 36.9 percent were Black, and 469 or .7 percent were Other Races.

Crime Index arrests of Whites decreased 10.3 percent from the previous year's total of 45,223, while Crime Index arrests of Blacks decreased 7.4 percent from the previous year's total of 25,871. Crime Index arrests of Other Races decreased 15.6 percent from the previous year's total of 556.

The majority of Whites were arrested for the following Crime Index offenses:

- Larceny-Theft (62.3 percent)
- Aggravated Assault (19.7 percent)
- Burglary (9.1 percent)

The majority of Blacks were arrested for the following Crime Index offenses:

- Larceny-Theft (46.9 percent)
- Aggravated Assault (26.2 percent)
- Robbery (10.9 percent)

The majority of Other Races were arrested for the following Crime Index offenses:

- Larceny-Theft (60.6 percent)
- Aggravated Assault (23.7 percent)
- Burglary (6.2 percent)

# CRIME INDEX OFFENSES VIOLENT CRIME

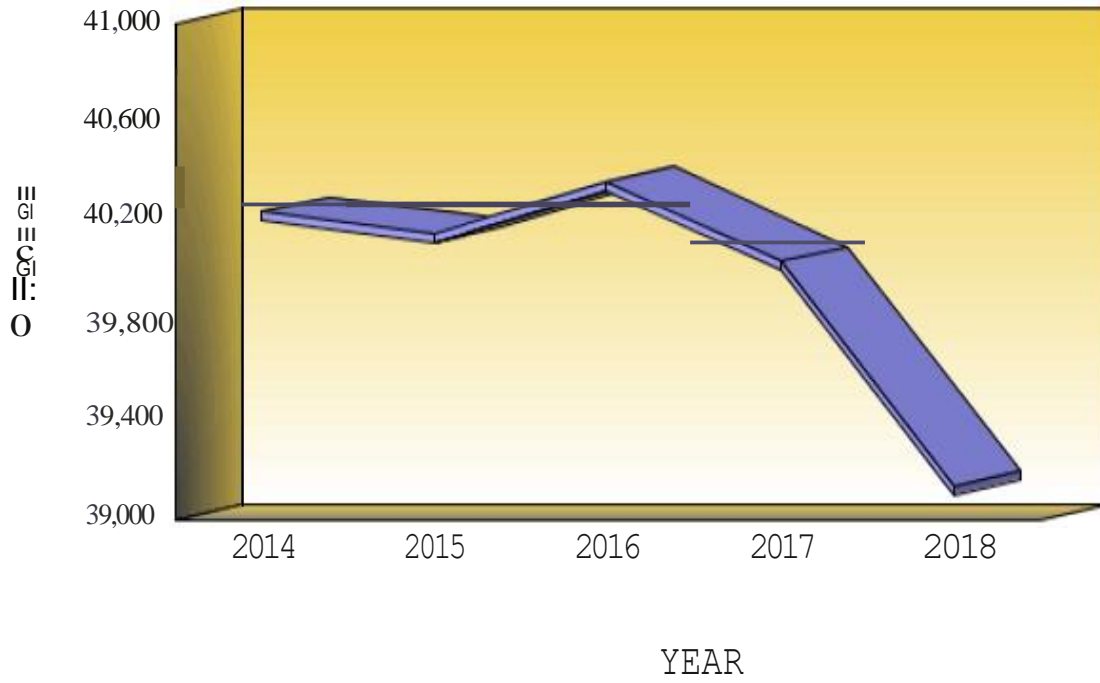

**Definition:** The Crime Index offenses of murder and nonnegligent manslaughter, rape, robbery, and aggravated assault comprise the general category of Violent Crime.

**CRIME INDEX OFFENSES**  
**For Violent Crime**

	<b>2014</b>	<b>2015</b>	<b>2016</b>	<b>2017</b>	<b>2018</b>
<b>Number Of Offenses</b>	<b>40,240</b>	<b>40,151</b>	<b>40,362</b>	<b>40,040</b>	<b>39,136</b>
<b>Percent Change from Previous</b>	<b>.0</b>	<b>-.2</b>	<b>.5</b>	<b>-.8</b>	<b>-2.3</b>
<b>Percent Change from Base</b>	<b>.0</b>	<b>-.2</b>	<b>.3</b>	<b>-.5</b>	<b>-2.7</b>

## **Summary**

There were 39,136 Violent Crime offenses reported to Pennsylvania police agencies in 2018, an average of 107 each day, or one every 13 minutes and 26 seconds. This is a 2.3 percent decrease from the 40,040 Violent Crime offenses reported the previous year. The Violent Crime rate in 2018 was 305.6 per 100,000 population.

**Crime By Common Human Service Region, 2018  
For Violent Crime**

<b>Common Human Service Region</b>	<b>Number of Offenses</b>	<b>Percent Distribution</b>	<b>Rate per 100,000 Population</b>	<b>Percent Change From 2017</b>	<b>Clearances</b>	<b>Percent Cleared</b>
<b>Southeast CHSR</b>	<b>18,802</b>	<b>48.0</b>	<b>455.2</b>	<b>-3.9</b>	<b>9,153</b>	<b>48.7</b>
<b>Northeast CHSR</b>	<b>5,315</b>	<b>13.6</b>	<b>234.0</b>	<b>-2.8</b>	<b>2,920</b>	<b>54.9</b>
<b>Southcentral CHSR</b>	<b>4,198</b>	<b>10.7</b>	<b>213.6</b>	<b>-4.7</b>	<b>2,857</b>	<b>68.1</b>
<b>Central CHSR</b>	<b>2,235</b>	<b>5.7</b>	<b>206.1</b>	<b>17.3</b>	<b>1,535</b>	<b>68.7</b>
<b>Southwest CHSR</b>	<b>6,607</b>	<b>16.9</b>	<b>269.9</b>	<b>-2.6</b>	<b>3,982</b>	<b>60.3</b>
<b>Northwest CHSR</b>	<b>1,979</b>	<b>5.1</b>	<b>217.9</b>	<b>3.5</b>	<b>1,392</b>	<b>70.3</b>
<b>TOTAL</b>	<b>39,136</b>	<b>100.0</b>	<b>305.6</b>	<b>-2.3</b>	<b>21,839</b>	<b>55.8</b>

## **Monthly Variation of Violent Crime Offenses**

Monthly totals of Violent Crime offenses in 2018 varied from a low of 2,849 in February to a high of 3,636 in October. Overall, 9 months showed a decrease from the previous year.

# CRIME INDEX OFFENSES VIOLENT CRIME

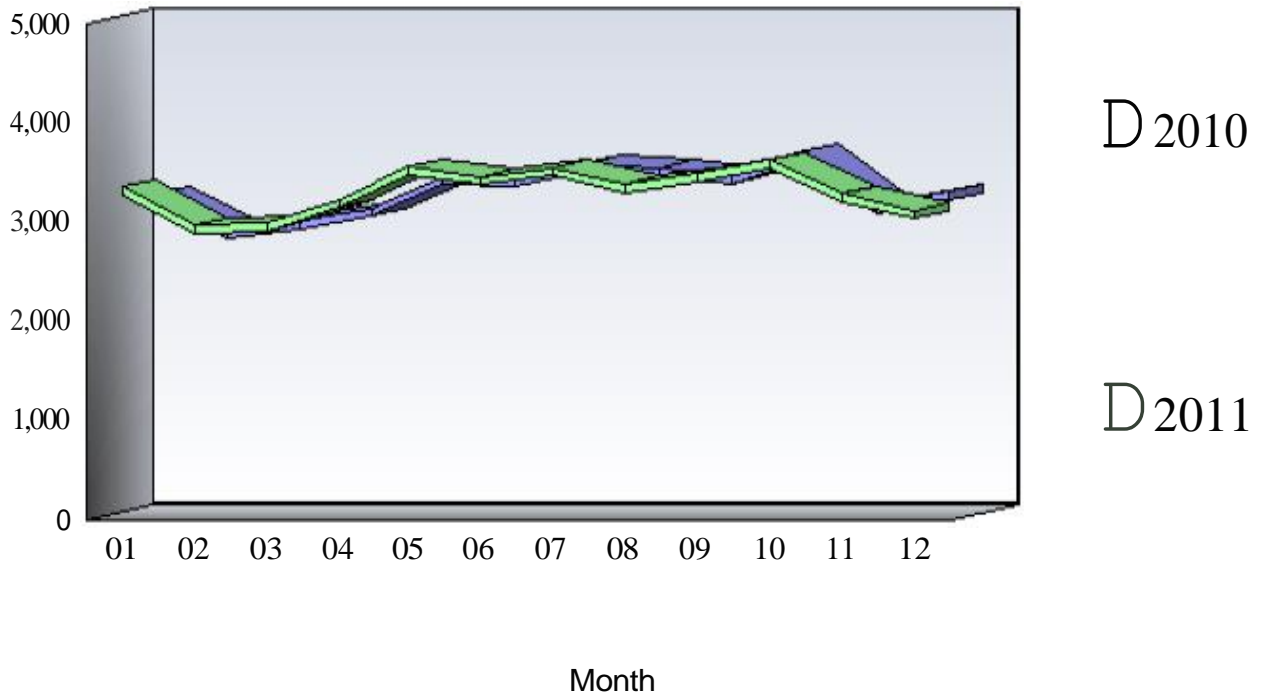

**Arrests by Common Human Service Region, 2018  
For Violent Crimes**

<b>Common Human Service Region</b>	<b>Arrests</b>	<b>Percent Distribution</b>	<b>Rate per 100,000 Population</b>	<b>Percent Change From 2017</b>
<b>Southeast CHSR</b>	<b>8,469</b>	<b>42.3</b>	<b>205.0</b>	<b>-4.9</b>
<b>Northeast CHSR</b>	<b>2,561</b>	<b>12.8</b>	<b>112.8</b>	<b>-7.4</b>
<b>Southcentral CHSR</b>	<b>2,450</b>	<b>12.2</b>	<b>124.7</b>	<b>-4.4</b>
<b>Central CHSR</b>	<b>1,312</b>	<b>6.5</b>	<b>121.0</b>	<b>10.2</b>
<b>Southwest CHSR</b>	<b>4,117</b>	<b>20.5</b>	<b>168.2</b>	<b>1.1</b>
<b>Northwest CHSR</b>	<b>1,129</b>	<b>5.6</b>	<b>124.3</b>	<b>9.5</b>
<b>TOTAL</b>	<b>20,038</b>	<b>100.0</b>	<b>156.5</b>	<b>-2.4</b>

## **Arrests**

There were 20,038 arrests in 2018 for Violent Crime offenses. This is a 2.4 percent decrease from the 20,526 arrests the previous year. Persons arrested for Violent Crime offenses in 2018 were predominantly male (78.3 percent), White (50.6 percent), and 25 years of age and older (64.5 percent).

# CRIME INDEX OFFENSES PROPERTY CRIME

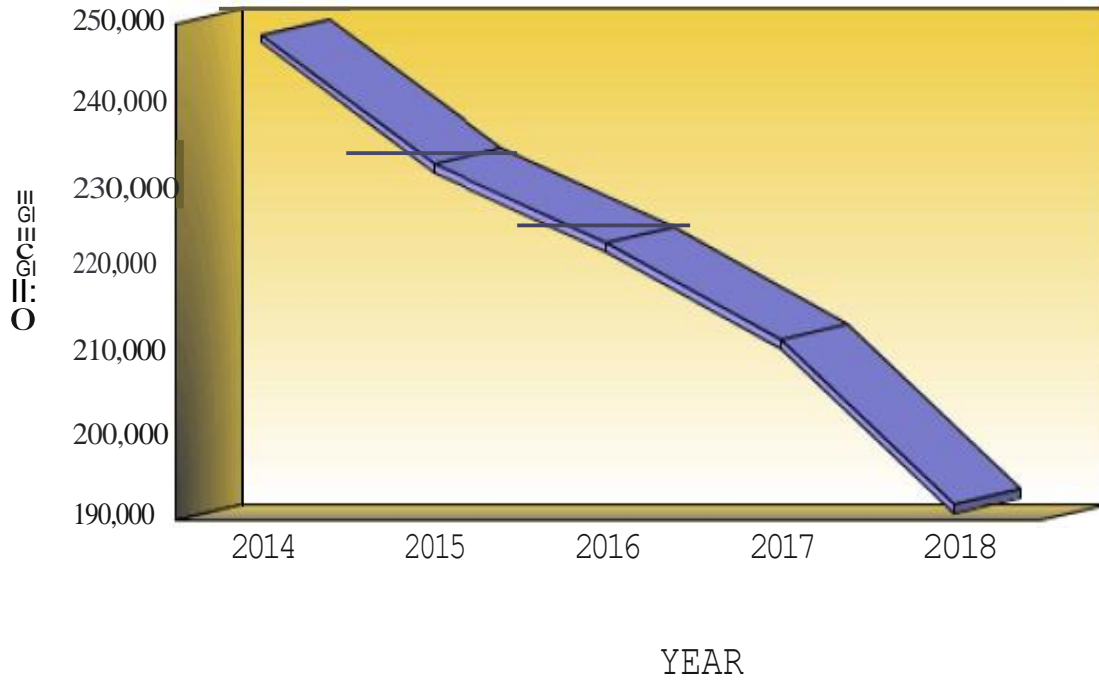

**Definition:** The Crime Index categories of burglary, larceny-theft, motor vehicle theft, and arson comprise the general category of Property Crime.

**CRIME INDEX OFFENSES**  
**For Property Crime**

	<b>2014</b>	<b>2015</b>	<b>2016</b>	<b>2017</b>	<b>2018</b>
<b>Number Of Offenses</b>	<b>248,645</b>	<b>233,071</b>	<b>223,512</b>	<b>211,769</b>	<b>191,865</b>
<b>Percent Change from Previous</b>	<b>.0</b>	<b>-6.3</b>	<b>-4.1</b>	<b>-5.3</b>	<b>-9.4</b>
<b>Percent Change from Base</b>	<b>.0</b>	<b>-6.3</b>	<b>-10.1</b>	<b>-14.8</b>	<b>-22.8</b>

## **Summary**

There were 191,865 Property Crime offenses reported to Pennsylvania police agencies in 2018, an average of 526 each day, or one every 2 minutes and 44 seconds. This is a 9.4 percent decrease from the 211,769 Property Crime offenses reported the previous year. The Property Crime rate in 2018 was 1,498.1 per 100,000 population.

**Crime By Common Human Service Region, 2018  
For Property Crime**

<b>Common Human Service Region</b>	<b>Number of Offenses</b>	<b>Percent Distribution</b>	<b>Rate per 100,000 Population</b>	<b>Percent Change From 2017</b>	<b>Clearances</b>	<b>Percent Cleared</b>
<b>Southeast CHSR</b>	<b>80,842</b>	<b>42.1</b>	<b>1,957.2</b>	<b>-4.1</b>	<b>15,480</b>	<b>19.1</b>
<b>Northeast CHSR</b>	<b>30,963</b>	<b>16.1</b>	<b>1,363.2</b>	<b>-13.1</b>	<b>8,248</b>	<b>26.6</b>
<b>Southcentral CHSR</b>	<b>23,215</b>	<b>12.1</b>	<b>1,181.5</b>	<b>-14.1</b>	<b>7,917</b>	<b>34.1</b>
<b>Central CHSR</b>	<b>10,653</b>	<b>5.6</b>	<b>982.5</b>	<b>-17.6</b>	<b>3,842</b>	<b>36.1</b>
<b>Southwest CHSR</b>	<b>34,121</b>	<b>17.8</b>	<b>1,393.9</b>	<b>-11.4</b>	<b>9,871</b>	<b>28.9</b>
<b>Northwest CHSR</b>	<b>12,071</b>	<b>6.3</b>	<b>1,329.1</b>	<b>-9.8</b>	<b>4,161</b>	<b>34.5</b>
<b>TOTAL</b>	<b>191,865</b>	<b>100.0</b>	<b>1,498.1</b>	<b>-9.4</b>	<b>49,519</b>	<b>25.8</b>

## **Monthly Variation of Property Crime Offenses**

Monthly totals of Property Crime offenses in 2018 varied from a low of 13,791 in March to a high of 17,844 in August. Overall, every month showed a decrease from the previous year.

# CRIME INDEX OFFENSES PROPERTY CRIME

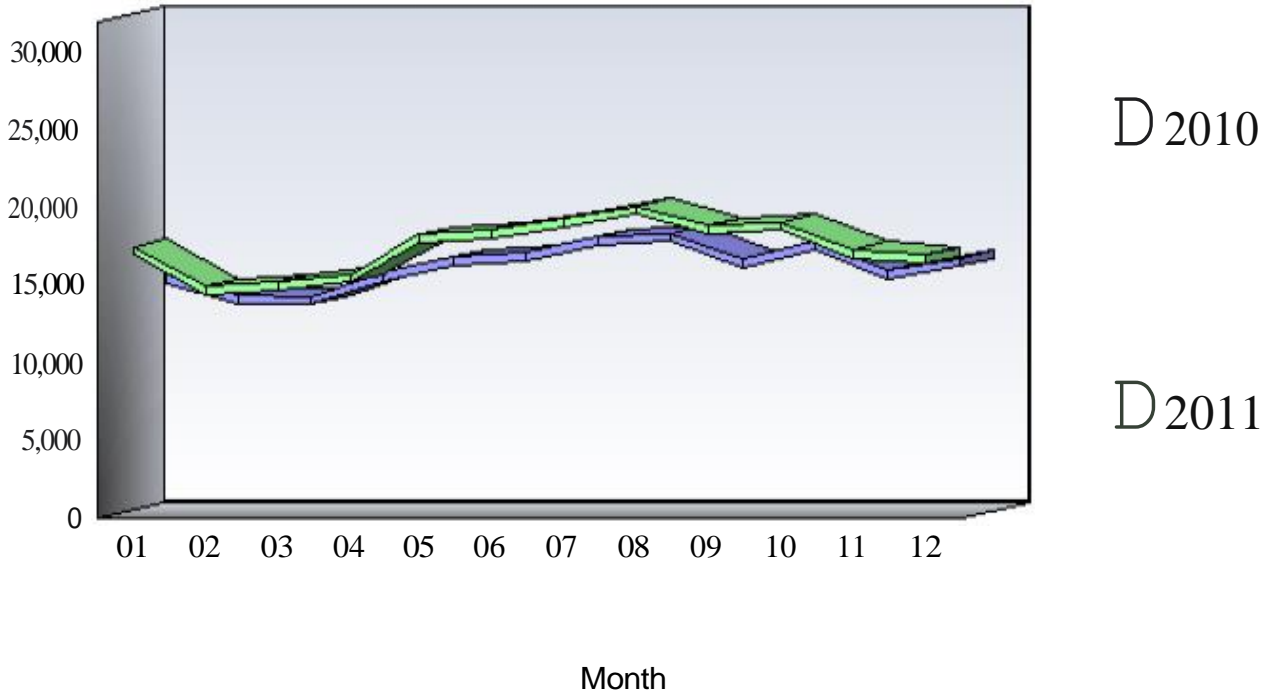

**Arrests by Common Human Service Region, 2018  
For Property Crimes**

<b>Common Human Service Region</b>	<b>Arrests</b>	<b>Percent Distribution</b>	<b>Rate per 100,000 Population</b>	<b>Percent Change From 2017</b>
<b>Southeast CHSR</b>	<b>14,008</b>	<b>31.1</b>	<b>339.1</b>	<b>-12.7</b>
<b>Northeast CHSR</b>	<b>7,279</b>	<b>16.2</b>	<b>320.5</b>	<b>-13.1</b>
<b>Southcentral CHSR</b>	<b>7,651</b>	<b>17.0</b>	<b>389.4</b>	<b>-9.6</b>
<b>Central CHSR</b>	<b>3,745</b>	<b>8.3</b>	<b>345.4</b>	<b>-8.8</b>
<b>Southwest CHSR</b>	<b>8,592</b>	<b>19.1</b>	<b>351.0</b>	<b>-14.1</b>
<b>Northwest CHSR</b>	<b>3,696</b>	<b>8.2</b>	<b>406.9</b>	<b>-10.7</b>
<b>TOTAL</b>	<b>44,971</b>	<b>100.0</b>	<b>351.1</b>	<b>-12.0</b>

## **Arrests**

There were 44,971 arrests in 2018 for Property Crime offenses. This is a 12.0 percent decrease from the 51,129 arrests the previous year. Persons arrested for Property Crime offenses in 2018 were predominantly male (63.3 percent), White (67.7 percent), and 25 years of age and older (69.2 percent).

# CRIME INDEX

## 01A - Murder and Nonnegligent Manslaughter

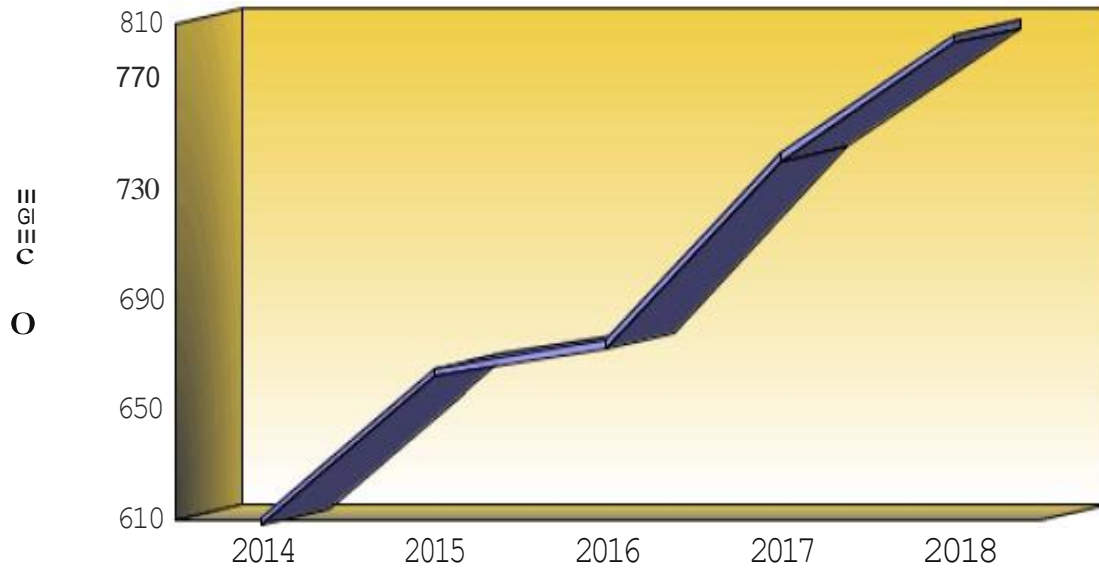

**Definition:** Murder and nonnegligent manslaughter are the unlawful killing of a human being by another. Murder and nonnegligent manslaughter are classified and scored on the basis of police investigation as opposed to any decision of court, coroner, jury, or other judicial body. Manslaughter by negligence and justifiable homicides are not included in this analysis.

**CRIME INDEX OFFENSES**  
**01A - Murder and Nonnegligent Manslaughter**

	<b>2014</b>	<b>2015</b>	<b>2016</b>	<b>2017</b>	<b>2018</b>
<b>Number Of Offenses</b>	<b>611</b>	<b>665</b>	<b>675</b>	<b>743</b>	<b>786</b>
<b>Percent Change from Previous</b>	<b>.0</b>	<b>8.8</b>	<b>1.5</b>	<b>10.1</b>	<b>5.8</b>
<b>Percent Change from Base</b>	<b>.0</b>	<b>8.8</b>	<b>10.5</b>	<b>21.6</b>	<b>28.6</b>

## **Summary**

Information contained in this chapter is derived from Supplemental Homicide Reports. Variations may occur between this chapter and the remainder of the report due to reporting adjustments made by contributing agencies.

There were 786 murder offenses reported to Pennsylvania police agencies in 2018, an average of 2 each day, or one every 11 hours and 8 minutes. This is an increase of 5.8 percent from the 743 offenses reported the previous year. Murder offenses comprised .3 percent of the Crime Index and 2.0 percent of the Violent Crime Index. The murder rate in 2018 was 6.1 per 100,000 population.

## Homicide Victims by Homicide Situation, 2018

Homicide Situation	Situations	Percent	Victims	Percent
Single Victim/Single Offender	262	37.2	262	33.3
Single Victim/Unknown Offender or Offenders	364	51.7	364	46.3
Single Victim/Multiple Offenders	31	4.4	31	3.9
Multiple Victims/Single Offender	28	4.0	77	9.8
Multiple Victims/Multiple Offenders	6	.9	19	2.4
Multiple Victims/Unknown Offender or Offenders	13	1.8	33	4.2
Total	704	100.0	786	100.0

## **Homicide Situations**

The 786 homicide victims were killed in a total of 704 homicide situations involving multiple or single victims and multiple or single known or unknown offenders, as indicated in the previous table.

In 2018, 290 or 41.2 percent of the homicide incidents involved a single offender; 377 incidents or 53.6 percent involved unknown offenders; and 37 or 5.3 percent involved multiple offenders.

## **Age, Race, Sex of Victims**

Murder victims were predominately male, accounting for 77.5 percent of the total. Victim analysis by race reveals that 39.9 percent were White and 60.1 percent were Non-White. The largest number of victims were in the 25-29 age range, accounting for 17.4 percent of the total.

## **Murder Weapons**

As outlined in the following table, firearms were the predominate weapons used in murder (74.2 percent). Handguns alone accounted for 465 or 59.2 percent of the weapons used in all murders.

## Homicide by Type of Weapon, 2018

	Type of Weapon	Victims	Percent
Firearms	Firearm	69	8.8
	Handgun	465	59.2
	Other Gun	21	2.7
	Rifle	17	2.2
	Shotgun	11	1.4
<b>Total Firearms</b>		<b>583</b>	<b>74.2</b>
<b>Stabbings</b>		<b>83</b>	<b>10.6</b>
<b>Blunt Instruments</b>		<b>16</b>	<b>2.0</b>
<b>Personal Weapons</b>		<b>25</b>	<b>3.2</b>
<b>Strangulation</b>		<b>3</b>	<b>.4</b>
<b>Fire</b>		<b>5</b>	<b>.6</b>
<b>All Other Weapons</b>	Asphyxiation	8	1.0
	Drugs/Narcotics/Sleeping Pills	12	1.5
	Explosives	2	.3
	Other	49	6.2
<b>Total All Other Weapons</b>		<b>71</b>	<b>9.0</b>
<b>Total</b>		<b>786</b>	<b>100.0</b>

## Relationship of Victims to Offenders

The table below outlines known relationships between murder victims and their assailants during 2018.

	Relationship to Offenders	Victims	Percent
<b>Family</b>	<b>Brother</b>	<b>1</b>	<b>.1</b>
	<b>Common-Law Wife</b>	<b>1</b>	<b>.1</b>
	<b>Daughter</b>	<b>9</b>	<b>1.1</b>
	<b>Father</b>	<b>10</b>	<b>1.3</b>
	<b>Husband</b>	<b>3</b>	<b>.4</b>
	<b>In-law</b>	<b>1</b>	<b>.1</b>
	<b>Mother</b>	<b>5</b>	<b>.6</b>
	<b>Other Family</b>	<b>12</b>	<b>1.5</b>
	<b>Sister</b>	<b>0</b>	<b>.0</b>
	<b>Son</b>	<b>4</b>	<b>.5</b>
	<b>Stepdaughter</b>	<b>2</b>	<b>.3</b>
	<b>Stepmother</b>	<b>1</b>	<b>.1</b>
	<b>Stepson</b>	<b>2</b>	<b>.3</b>
	<b>Wife</b>	<b>18</b>	<b>2.3</b>
<b>Total Family</b>		<b>69</b>	<b>8.8</b>
<b>Known to Victim</b>	<b>Acquaintance</b>	<b>56</b>	<b>7.1</b>
	<b>Boyfriend</b>	<b>10</b>	<b>1.3</b>
	<b>Ex-Husband</b>	<b>1</b>	<b>.1</b>
	<b>Ex-Wife</b>	<b>1</b>	<b>.1</b>
	<b>Friend</b>	<b>5</b>	<b>.6</b>
	<b>Girlfriend</b>	<b>43</b>	<b>5.5</b>
	<b>Neighbor</b>	<b>6</b>	<b>.8</b>
	<b>Other - Known to Victim</b>	<b>95</b>	<b>12.1</b>
<b>Total Known to Victim</b>		<b>217</b>	<b>27.6</b>
<b>Stranger</b>	<b>Stranger</b>	<b>49</b>	<b>6.2</b>
<b>Unknown</b>	<b>Unknown Relationship</b>	<b>451</b>	<b>57.4</b>
<b>Total</b>		<b>786</b>	<b>100.0</b>

## Circumstances Causing Murder

The table below outlines the circumstances surrounding the causes of murder. The majority of murders in 2018 were either committed during the commission of a felonious act or resulted from an argument of some type.

	Circumstances	Victims	Percent
<b>Felony Circumstances</b>	Robbery	40	5.1
	Burglary	3	.4
	Other Sex Offense	1	.1
	Narcotic Drug Laws	153	19.5
	Other - Not Specified	127	16.2
	All Suspected Felony Type	26	3.3
	All Other Felonies	96	12.2
<b>Total Felony Circumstances</b>		<b>446</b>	<b>56.7</b>
<b>Argument Circumstances</b>	Lover's Triangle	18	2.3
	Brawl Due to Influence of Alcohol	3	.4
	Argument Over Money or Property	13	1.7
	Other Arguments	225	28.6
<b>Total Argument Circumstances</b>		<b>259</b>	<b>33.0</b>
<b>Unknown Circumstances</b>	Unknown	80	10.2
<b>All Other Circumstances</b>	Other Manslaughter by Neg. Except Traffic	1	.1
<b>Total</b>		<b>786</b>	<b>100.0</b>

**Crime By Common Human Service Region, 2018**  
**01A - Murder and Nonnegligent Manslaughter**

<b>Common Human Service Region</b>	<b>Number of Offenses</b>	<b>Percent Distribution</b>	<b>Rate per 100,000 Population</b>	<b>Percent Change From 2017</b>	<b>Clearances</b>	<b>Percent Cleared</b>
<b>Southeast CHSR</b>	<b>447</b>	<b>57.1</b>	<b>10.8</b>	<b>13.2</b>	<b>225</b>	<b>50.3</b>
<b>Northeast CHSR</b>	<b>80</b>	<b>10.2</b>	<b>3.5</b>	<b>-4.8</b>	<b>68</b>	<b>85.0</b>
<b>Southcentral CHSR</b>	<b>66</b>	<b>8.4</b>	<b>3.4</b>	<b>-4.3</b>	<b>41</b>	<b>62.1</b>
<b>Central CHSR</b>	<b>25</b>	<b>3.2</b>	<b>2.3</b>	<b>-3.8</b>	<b>24</b>	<b>96.0</b>
<b>Southwest CHSR</b>	<b>130</b>	<b>16.6</b>	<b>5.3</b>	<b>-1.5</b>	<b>82</b>	<b>63.1</b>
<b>Northwest CHSR</b>	<b>35</b>	<b>4.5</b>	<b>3.9</b>	<b>-5.4</b>	<b>27</b>	<b>77.1</b>
<b>TOTAL</b>	<b>783</b>	<b>100.0</b>	<b>6.1</b>	<b>5.4</b>	<b>467</b>	<b>59.6</b>

## **Monthly Variation of Murder**

Monthly totals of murder/manslaughter offenses in 2018 varied from a low of 55 in April to a high of 81 in August. Overall, 5 months showed a decrease from the previous year.

# CRIME INDEX

## 01A - Murder and Nonnegligent Manslaughter

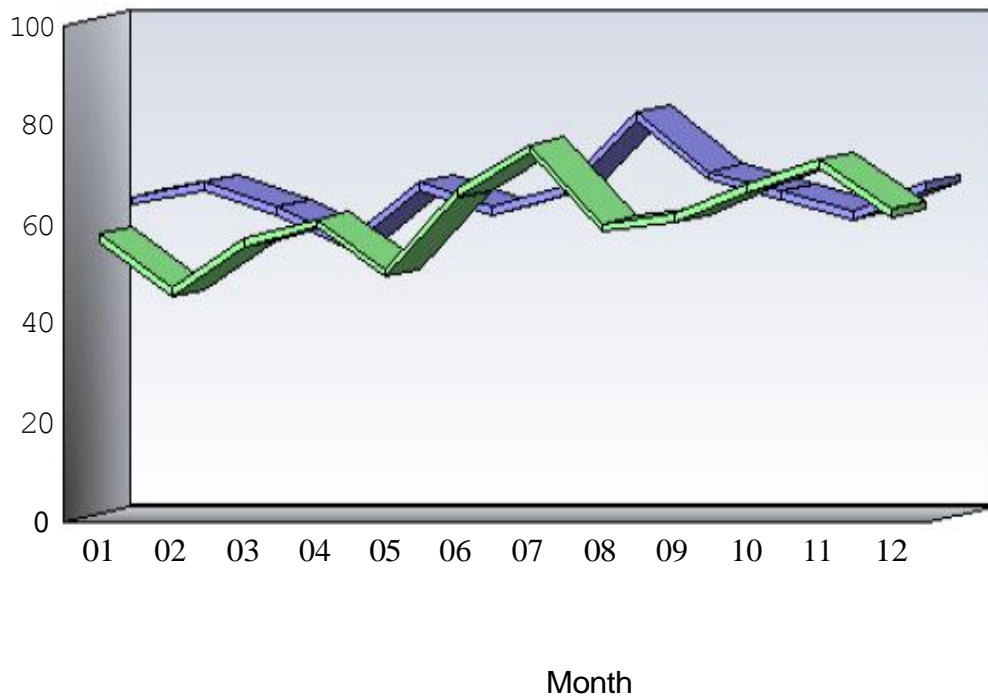

D 2010

D 2011

**Arrests by Common Human Service Region, 2018**  
**01A - Murder and Nonnegligent Manslaughter**

<b>Common Human Service Region</b>	<b>Arrests</b>	<b>Percent Distribution</b>	<b>Rate per 100,000 Population</b>	<b>Percent Change From 2017</b>
<b>Southeast CHSR</b>	<b>221</b>	<b>41.3</b>	<b>5.4</b>	<b>24.9</b>
<b>Northeast CHSR</b>	<b>76</b>	<b>14.2</b>	<b>3.3</b>	<b>-10.6</b>
<b>Southcentral CHSR</b>	<b>37</b>	<b>6.9</b>	<b>1.9</b>	<b>-19.6</b>
<b>Central CHSR</b>	<b>16</b>	<b>3.0</b>	<b>1.5</b>	<b>-20.0</b>
<b>Southwest CHSR</b>	<b>154</b>	<b>28.8</b>	<b>6.3</b>	<b>58.8</b>
<b>Northwest CHSR</b>	<b>31</b>	<b>5.8</b>	<b>3.4</b>	<b>-16.2</b>
<b>TOTAL</b>	<b>535</b>	<b>100.0</b>	<b>4.2</b>	<b>15.8</b>

## **Arrests**

There were 535 arrests in 2018 for murder offenses. This is a 15.8 percent increase from the 462 arrests the previous year. Persons arrested for murder offenses in 2018 were predominantly male (90.7 percent), Black (63.6 percent), and 25 years of age and older (58.5 percent).

# CRIME INDEX 020 - Rape

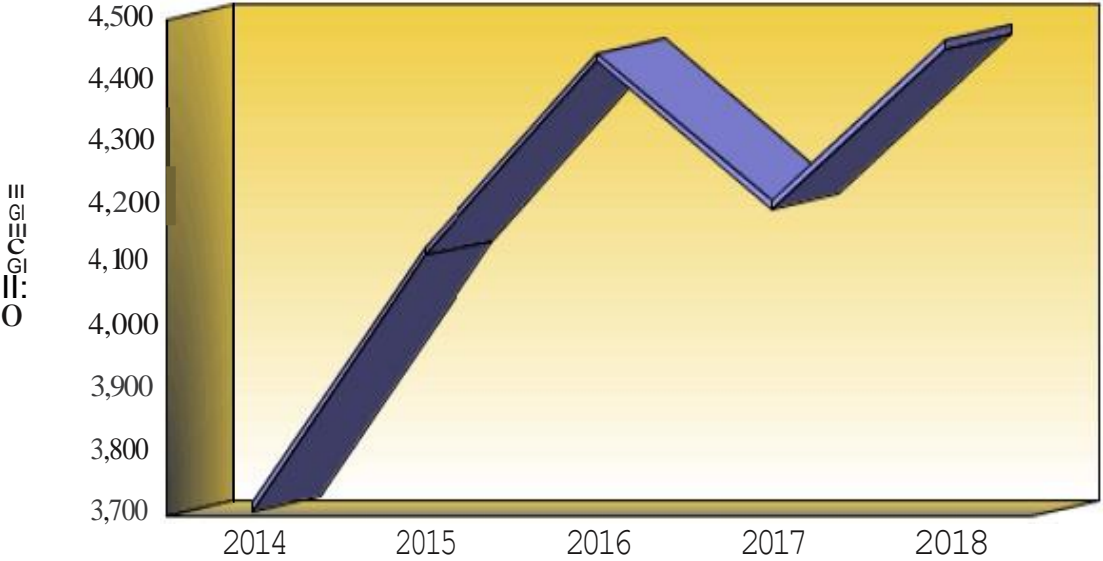

**Definition:** Penetration, no matter how slight, of the vagina or anus with any body part or object, or oral penetration by a sex organ of another person, without the consent of the victim.

**CRIME INDEX OFFENSES**  
**020 - Rape**

	<b>2014</b>	<b>2015</b>	<b>2016</b>	<b>2017</b>	<b>2018</b>
<b>Number Of Offenses</b>	<b>3,720</b>	<b>4,133</b>	<b>4,446</b>	<b>4,207</b>	<b>4,466</b>
<b>Percent Change from Previous</b>	<b>.0</b>	<b>11.1</b>	<b>7.6</b>	<b>-5.4</b>	<b>6.2</b>
<b>Percent Change from Base</b>	<b>.0</b>	<b>11.1</b>	<b>19.5</b>	<b>13.1</b>	<b>20.1</b>

## **Summary**

There were 4,466 rape offenses reported by Pennsylvania police agencies in 2018, an average of 12 each day, or one every 1 hour and 57 minutes. This is an increase of 6.2 percent from the 4,207 offenses reported the previous year. rape offenses comprised 1.9 percent of the Crime Index and 11.4 percent of the Violent Crime Index. The rape rate was 34.9 per 100,000 population.

**Crime By Common Human Service Region, 2018**  
**020 - Rape**

<b>Common Human Service Region</b>	<b>Number of Offenses</b>	<b>Percent Distribution</b>	<b>Rate per 100,000 Population</b>	<b>Percent Change From 2017</b>	<b>Clearances</b>	<b>Percent Cleared</b>
<b>Southeast CHSR</b>	<b>1,515</b>	<b>33.9</b>	<b>36.7</b>	<b>-4.5</b>	<b>837</b>	<b>55.2</b>
<b>Northeast CHSR</b>	<b>768</b>	<b>17.2</b>	<b>33.8</b>	<b>13.1</b>	<b>294</b>	<b>38.3</b>
<b>Southcentral CHSR</b>	<b>690</b>	<b>15.5</b>	<b>35.1</b>	<b>1.9</b>	<b>352</b>	<b>51.0</b>
<b>Central CHSR</b>	<b>478</b>	<b>10.7</b>	<b>44.1</b>	<b>18.6</b>	<b>211</b>	<b>44.1</b>
<b>Southwest CHSR</b>	<b>636</b>	<b>14.2</b>	<b>26.0</b>	<b>20.0</b>	<b>327</b>	<b>51.4</b>
<b>Northwest CHSR</b>	<b>379</b>	<b>8.5</b>	<b>41.7</b>	<b>14.2</b>	<b>179</b>	<b>47.2</b>
<b>TOTAL</b>	<b>4,466</b>	<b>100.0</b>	<b>34.9</b>	<b>6.2</b>	<b>2,200</b>	<b>49.3</b>

## **Monthly Variation of Rape**

Monthly totals of rape offenses in 2018 varied from a low of 328 in April to a high of 427 in September. Overall, 3 months showed a decrease from the previous year.

**CRIME INDEX**  
**020 - Rape**

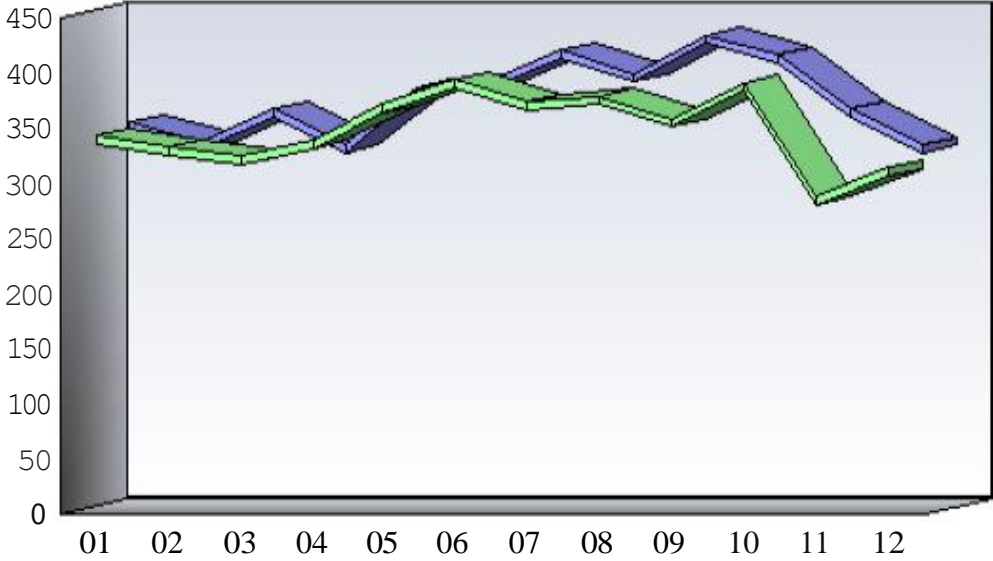

D 2010

D 2011

Month

**Arrests by Common Human Service Region, 2018**  
**020 - Rape**

<b>Common Human Service Region</b>	<b>Arrests</b>	<b>Percent Distribution</b>	<b>Rate per 100,000 Population</b>	<b>Percent Change From 2017</b>
<b>Southeast CHSR</b>	<b>508</b>	<b>43.2</b>	<b>12.3</b>	<b>-1.2</b>
<b>Northeast CHSR</b>	<b>114</b>	<b>9.7</b>	<b>5.0</b>	<b>-5.8</b>
<b>Southcentral CHSR</b>	<b>183</b>	<b>15.6</b>	<b>9.3</b>	<b>10.9</b>
<b>Central CHSR</b>	<b>100</b>	<b>8.5</b>	<b>9.2</b>	<b>-14.5</b>
<b>Southwest CHSR</b>	<b>184</b>	<b>15.7</b>	<b>7.5</b>	<b>19.5</b>
<b>Northwest CHSR</b>	<b>86</b>	<b>7.3</b>	<b>9.5</b>	<b>-12.2</b>
<b>TOTAL</b>	<b>1,175</b>	<b>100.0</b>	<b>9.2</b>	<b>.5</b>

## **Arrests**

There were 1,175 arrests in 2018 for rape offenses. This is a .5 percent increase from the 1,169 arrests the previous year. Persons arrested for rape offenses in 2018 were predominantly male (96.9 percent), White (56.0 percent), and 25 years of age and older (56.5 percent).

# CRIME INDEX 030 - Robbery

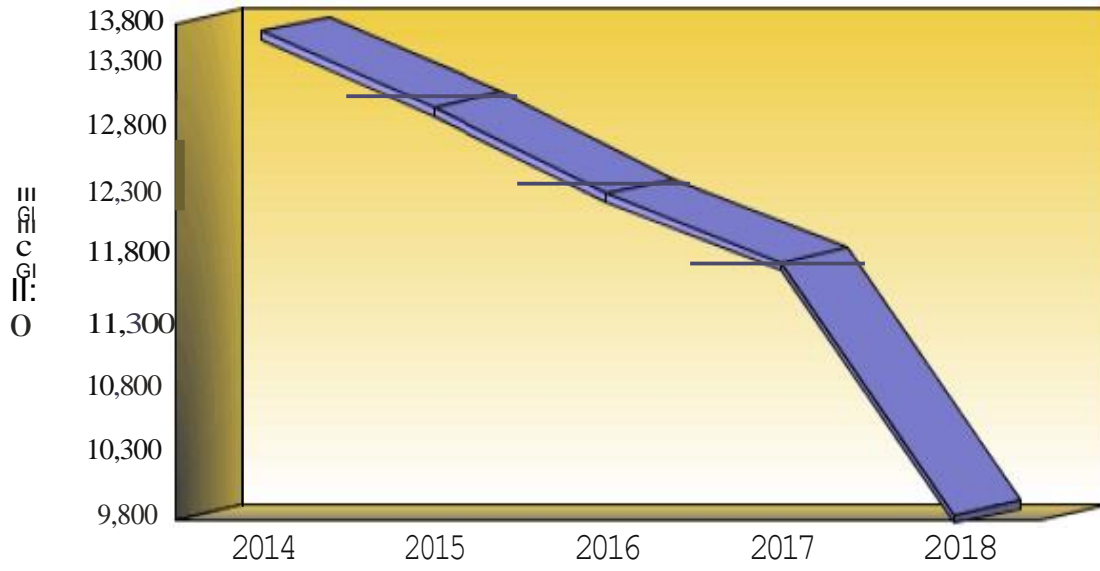

**Definition:** Robbery is a vicious type of theft which takes place in the presence of the victim to obtain property or a thing of value from the person by use of force or threat of force. Assaults to rob and attempts are included. Robbery is a violent crime that sometimes results in injury to the victim. Armed robberies where any weapon is used, and strong-arm robberies where no weapon other than a personal weapon is employed (“mugging”) are included in this category.

**CRIME INDEX OFFENSES****030 - Robbery**

	<b>2014</b>	<b>2015</b>	<b>2016</b>	<b>2017</b>	<b>2018</b>
<b>Number Of Offenses</b>	<b>13,539</b>	<b>12,954</b>	<b>12,295</b>	<b>11,774</b>	<b>9,835</b>
<b>Percent Change from Previous</b>	<b>.0</b>	<b>-4.3</b>	<b>-5.1</b>	<b>-4.2</b>	<b>-16.5</b>
<b>Percent Change from Base</b>	<b>.0</b>	<b>-4.3</b>	<b>-9.2</b>	<b>-13.0</b>	<b>-27.4</b>

## **Summary**

There were 9,835 robbery offenses reported by Pennsylvania police agencies in 2018, an average of 27 each day, or one every 53 minutes and 27 seconds. This is a decrease of 16.5 percent from the 11,774 offenses reported the previous year. Robbery offenses comprised 4.3 percent of the Crime Index and 25.1 percent of the Violent Crime Index. The robbery rate was 76.8 per 100,000 population.

### Analysis of Robbery, 2018

Type of Robbery	Robberies	Percent Distribution	Robbery Rate	Percent Change From 2017	Clearances	Percent Cleared
Robbery Firearm	3,867	39.3	30.2	-20.2	1,051	27.2
Robbery Knife or Cutting Instrument	744	7.6	5.8	-14.6	301	40.5
Robbery Other Dangerous Weapon	607	6.2	4.7	-17.3	235	38.7
Robbery Strong Arm(Hands, Feet, Etc.)	4,617	46.9	36.1	-13.3	1,934	41.9
<b>State Total</b>	<b>9,835</b>	<b>100.0</b>	<b>76.8</b>	<b>-16.5</b>	<b>3,521</b>	<b>35.8</b>

**Crime By Common Human Service Region, 2018**  
**030 - Robbery**

<b>Common Human Service Region</b>	<b>Number of Offenses</b>	<b>Percent Distribution</b>	<b>Rate per 100,000 Population</b>	<b>Percent Change From 2017</b>	<b>Clearances</b>	<b>Percent Cleared</b>
<b>Southeast CHSR</b>	<b>6,319</b>	<b>64.3</b>	<b>153.0</b>	<b>-14.1</b>	<b>2,081</b>	<b>32.9</b>
<b>Northeast CHSR</b>	<b>952</b>	<b>9.7</b>	<b>41.9</b>	<b>-23.5</b>	<b>341</b>	<b>35.8</b>
<b>Southcentral CHSR</b>	<b>750</b>	<b>7.6</b>	<b>38.2</b>	<b>-25.6</b>	<b>308</b>	<b>41.1</b>
<b>Central CHSR</b>	<b>166</b>	<b>1.7</b>	<b>15.3</b>	<b>-21.3</b>	<b>78</b>	<b>47.0</b>
<b>Southwest CHSR</b>	<b>1,395</b>	<b>14.2</b>	<b>57.0</b>	<b>-17.9</b>	<b>601</b>	<b>43.1</b>
<b>Northwest CHSR</b>	<b>253</b>	<b>2.6</b>	<b>27.9</b>	<b>-1.2</b>	<b>112</b>	<b>44.3</b>
<b>TOTAL</b>	<b>9,835</b>	<b>100.0</b>	<b>76.8</b>	<b>-16.5</b>	<b>3,521</b>	<b>35.8</b>

## Property Stolen in Robbery, 2018

Classification		Robberies	Percent Distribution	Value of Property Stolen	Percent Distribution	Average Value
(A)	Highway	5,385	54.8	\$9,038,699	42.4	\$1,678
(B)	Commercial House	604	6.1	\$866,611	4.1	\$1,435
(C)	Gas or Service Station	212	2.2	\$173,712	.8	\$819
(D)	Convenience Store	909	9.2	\$1,270,767	6.0	\$1,398
(E)	Residence	1,156	11.8	\$8,103,503	38.0	\$7,010
(F)	Bank	208	2.1	\$696,230	3.3	\$3,347
(G)	Miscellaneous	1,361	13.8	\$1,181,606	5.5	\$868
State Total		9,835	100.0	\$21,331,128	100.0	\$2,169

## **Analysis of Property Stolen**

As outlined in the previous table, \$21,331,128 in property was stolen in the 9,835 robberies reported in 2018, with an average value per robbery of \$2,169. This is an increase of 58.1 percent from the \$13,492,681 in property stolen in robberies the previous year.

**Trends of Property Stolen in Robbery, 2018 and 2017**

<b>Classification</b>		<b>Value Stolen 2018</b>	<b>Value Stolen 2017</b>	<b>Percent Change</b>	<b>Average 2018</b>	<b>Average 2017</b>	<b>Percent Change</b>
<b>(A)</b>	<b>Highway</b>	<b>\$9,038,699</b>	<b>\$7,538,888</b>	<b>19.9</b>	<b>\$1,678</b>	<b>\$1,164</b>	<b>44.2</b>
<b>(B)</b>	<b>Commercial House</b>	<b>\$866,611</b>	<b>\$884,797</b>	<b>-2.1</b>	<b>\$1,435</b>	<b>\$1,303</b>	<b>10.1</b>
<b>(C)</b>	<b>Gas or Service Station</b>	<b>\$173,712</b>	<b>\$124,025</b>	<b>40.1</b>	<b>\$819</b>	<b>\$451</b>	<b>81.6</b>
<b>(D)</b>	<b>Convenience Store</b>	<b>\$1,270,767</b>	<b>\$1,066,385</b>	<b>19.2</b>	<b>\$1,398</b>	<b>\$1,009</b>	<b>38.6</b>
<b>(E)</b>	<b>Residence</b>	<b>\$8,103,503</b>	<b>\$2,064,661</b>	<b>292.5</b>	<b>\$7,010</b>	<b>\$1,444</b>	<b>385.5</b>
<b>(F)</b>	<b>Bank</b>	<b>\$696,230</b>	<b>\$883,386</b>	<b>-21.2</b>	<b>\$3,347</b>	<b>\$3,666</b>	<b>-8.7</b>
<b>(G)</b>	<b>Miscellaneous</b>	<b>\$1,181,606</b>	<b>\$930,539</b>	<b>27.0</b>	<b>\$868</b>	<b>\$577</b>	<b>50.4</b>
<b>State Total</b>		<b>\$21,331,128</b>	<b>\$13,492,681</b>	<b>58.1</b>	<b>\$2,169</b>	<b>\$1,146</b>	<b>89.3</b>

## **Monthly Variation of Robbery**

Monthly totals of robbery offenses in 2018 varied from a low of 696 in April to a high of 980 in January. Overall, every month showed a decrease from the previous year.

# CRIME INDEX 030-Robbery

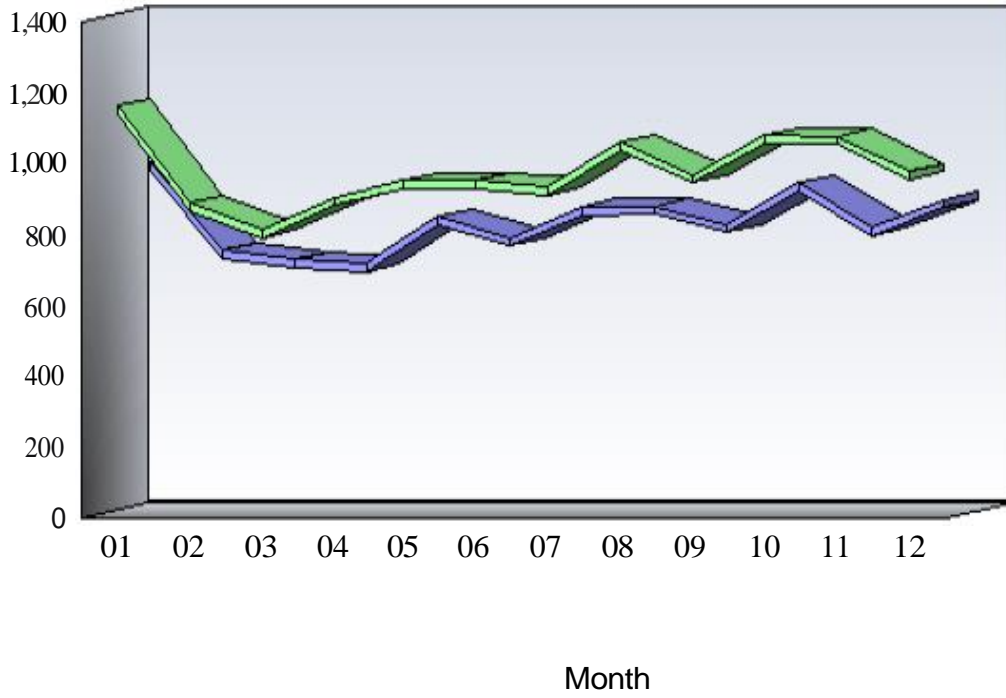

D 2010

D 2011

**Arrests by Common Human Service Region, 2018**  
**030 - Robbery**

<b>Common Human Service Region</b>	<b>Arrests</b>	<b>Percent Distribution</b>	<b>Rate per 100,000 Population</b>	<b>Percent Change From 2017</b>
<b>Southeast CHSR</b>	<b>2,271</b>	<b>57.5</b>	<b>55.0</b>	<b>-18.5</b>
<b>Northeast CHSR</b>	<b>390</b>	<b>9.9</b>	<b>17.2</b>	<b>-15.9</b>
<b>Southcentral CHSR</b>	<b>386</b>	<b>9.8</b>	<b>19.6</b>	<b>-17.9</b>
<b>Central CHSR</b>	<b>92</b>	<b>2.3</b>	<b>8.5</b>	<b>-41.0</b>
<b>Southwest CHSR</b>	<b>630</b>	<b>15.9</b>	<b>25.7</b>	<b>-27.9</b>
<b>Northwest CHSR</b>	<b>183</b>	<b>4.6</b>	<b>20.1</b>	<b>-2.7</b>
<b>TOTAL</b>	<b>3,952</b>	<b>100.0</b>	<b>30.9</b>	<b>-20.0</b>

## **Arrests**

There were 3,952 arrests in 2018 for robbery offenses. This is a 20.0 percent decrease from the 4,939 arrests the previous year. Persons arrested for robbery offenses in 2018 were predominantly male (85.3 percent), Black (66.3 percent), and 25 years of age and older (51.7 percent).

# CRIME INDEX

## 040 - Aggravated Assault

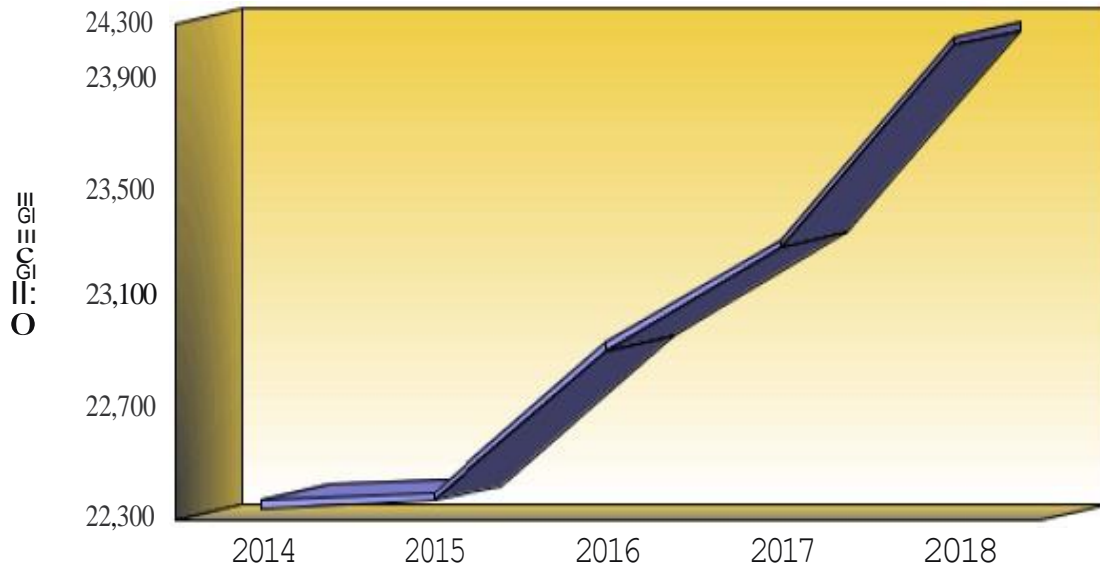

**Definition:** Aggravated assault is the unlawful attack by one person upon another with the intent to inflict great bodily injury, usually accomplished by the use of a weapon or other means likely to produce death or serious bodily harm. Attempts are included since it is not necessary that an injury result when a gun, knife, or other weapon is used which could and probably would result in serious personal injury were the crime successfully completed. Attempted murders are included in this category.

**CRIME INDEX OFFENSES**  
**040 - Aggravated Assault**

	<b>2014</b>	<b>2015</b>	<b>2016</b>	<b>2017</b>	<b>2018</b>
<b>Number Of Offenses</b>	<b>22,370</b>	<b>22,399</b>	<b>22,946</b>	<b>23,316</b>	<b>24,052</b>
<b>Percent Change from Previous</b>	<b>.0</b>	<b>.1</b>	<b>2.4</b>	<b>1.6</b>	<b>3.2</b>
<b>Percent Change from Base</b>	<b>.0</b>	<b>.1</b>	<b>2.6</b>	<b>4.2</b>	<b>7.5</b>

## **Summary**

There were 24,052 aggravated assault offenses reported by Pennsylvania police agencies in 2018, an average of 66 each day, or one every 21 minutes and 51 seconds. This is an increase of 3.2 percent from the 23,316 offenses reported the previous year. Aggravated assault offenses comprised 10.4 percent of the Crime Index and 61.5 percent of the Violent Crime Index. The aggravated assault rate was 187.8 per 100,000 population.

## Analysis of Aggravated Assault, 2018

Type of Aggravated Assault	Aggravated Assaults	Percent Distribution	Aggravated Assault Rate	Percent Change From 2017	Clearances	Percent Cleared
Assault Firearm	4,808	20.0	37.5	1.1	2,232	46.4
Assault Knife or Cutting Instrument	3,331	13.8	26.0	2.4	2,256	67.7
Assault Other Dangerous Weapon	4,891	20.3	38.2	-4.8	3,108	63.5
Assault Hands, Fist, Feet, Etc.	11,022	45.8	86.1	8.4	8,055	73.1
<b>State Total</b>	<b>24,052</b>	<b>100.0</b>	<b>187.8</b>	<b>3.2</b>	<b>15,651</b>	<b>65.1</b>

**Crime By Common Human Service Region, 2018**  
**040 - Aggravated Assault**

<b>Common Human Service Region</b>	<b>Number of Offenses</b>	<b>Percent Distribution</b>	<b>Rate per 100,000 Population</b>	<b>Percent Change From 2017</b>	<b>Clearances</b>	<b>Percent Cleared</b>
<b>Southeast CHSR</b>	<b>10,521</b>	<b>43.7</b>	<b>254.7</b>	<b>2.9</b>	<b>6,010</b>	<b>57.1</b>
<b>Northeast CHSR</b>	<b>3,515</b>	<b>14.6</b>	<b>154.8</b>	<b>1.6</b>	<b>2,217</b>	<b>63.1</b>
<b>Southcentral CHSR</b>	<b>2,692</b>	<b>11.2</b>	<b>137.0</b>	<b>1.5</b>	<b>2,156</b>	<b>80.1</b>
<b>Central CHSR</b>	<b>1,566</b>	<b>6.5</b>	<b>144.4</b>	<b>23.7</b>	<b>1,222</b>	<b>78.0</b>
<b>Southwest CHSR</b>	<b>4,446</b>	<b>18.5</b>	<b>181.6</b>	<b>.5</b>	<b>2,972</b>	<b>66.8</b>
<b>Northwest CHSR</b>	<b>1,312</b>	<b>5.5</b>	<b>144.5</b>	<b>1.9</b>	<b>1,074</b>	<b>81.9</b>
<b>TOTAL</b>	<b>24,052</b>	<b>100.0</b>	<b>187.8</b>	<b>3.2</b>	<b>15,651</b>	<b>65.1</b>

## **Monthly Variation of Aggravated Assault**

Monthly totals of aggravated assault offenses in 2018 varied from a low of 1,716 in February to a high of 2,237 in October. Overall, 2 months showed a decrease from the previous year.

# CRIME INDEX

## 040 - Aggravated Assault

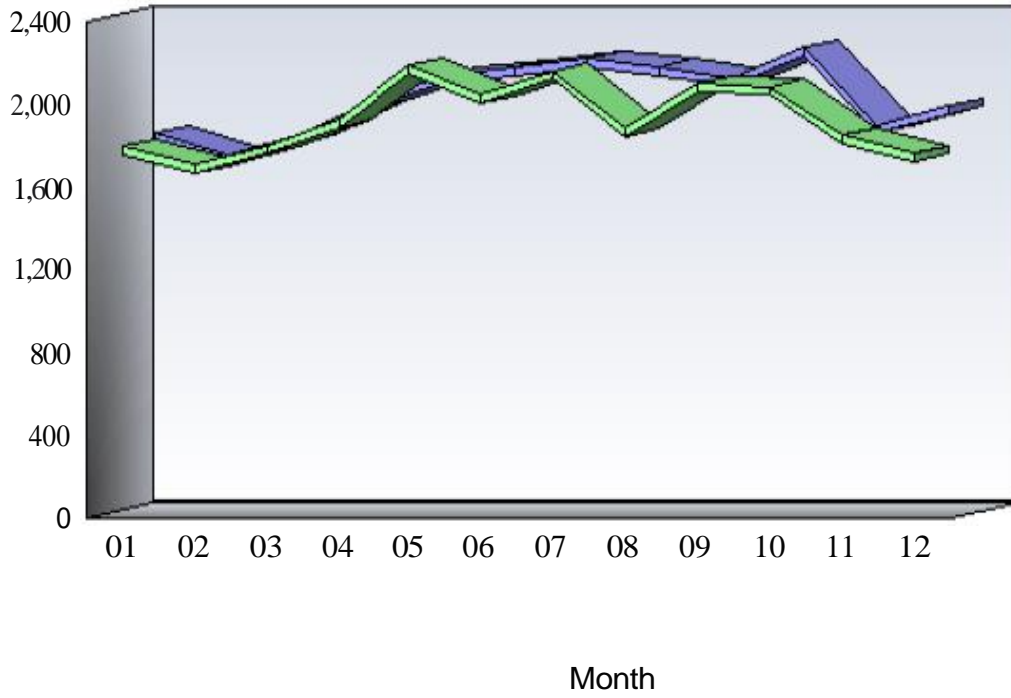

D 2010

D 2011

**Arrests by Common Human Service Region, 2018**  
**040 - Aggravated Assault**

<b>Common Human Service Region</b>	<b>Arrests</b>	<b>Percent Distribution</b>	<b>Rate per 100,000 Population</b>	<b>Percent Change From 2017</b>
<b>Southeast CHSR</b>	<b>5,469</b>	<b>38.0</b>	<b>132.4</b>	<b>.8</b>
<b>Northeast CHSR</b>	<b>1,981</b>	<b>13.8</b>	<b>87.2</b>	<b>-5.5</b>
<b>Southcentral CHSR</b>	<b>1,844</b>	<b>12.8</b>	<b>93.8</b>	<b>-2.0</b>
<b>Central CHSR</b>	<b>1,104</b>	<b>7.7</b>	<b>101.8</b>	<b>22.9</b>
<b>Southwest CHSR</b>	<b>3,149</b>	<b>21.9</b>	<b>128.6</b>	<b>6.9</b>
<b>Northwest CHSR</b>	<b>829</b>	<b>5.8</b>	<b>91.3</b>	<b>17.1</b>
<b>TOTAL</b>	<b>14,376</b>	<b>100.0</b>	<b>112.3</b>	<b>3.0</b>

## **Arrests**

There were 14,376 arrests in 2018 for aggravated assault offenses. This is a 3.0 percent increase from the 13,956 arrests the previous year. Persons arrested for aggravated assault offenses in 2018 were predominantly male (74.4 percent), White (55.5 percent), and 25 years of age and older (68.9 percent).

# CRIME INDEX 050 - Burglary

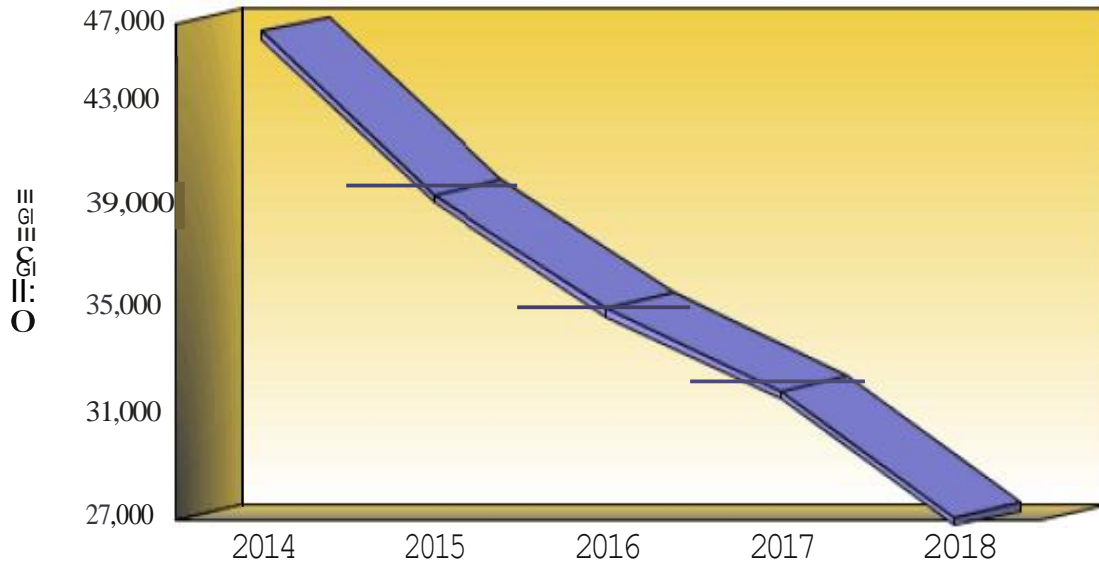

**Definition:** Burglary is the unlawful entry of a structure to commit a felony or theft. It is not necessary for force to be used to gain or attempt to gain entrance in order for the event to be classified as a burglary. Moreover, a loss does not have to occur for a case of an illegal entry to be counted in UCR.

**CRIME INDEX OFFENSES**  
**050 - Burglary**

	<b>2014</b>	<b>2015</b>	<b>2016</b>	<b>2017</b>	<b>2018</b>
<b>Number Of Offenses</b>	<b>45,688</b>	<b>39,465</b>	<b>35,093</b>	<b>31,927</b>	<b>27,093</b>
<b>Percent Change from Previous</b>	<b>.0</b>	<b>-13.6</b>	<b>-11.1</b>	<b>-9.0</b>	<b>-15.1</b>
<b>Percent Change from Base</b>	<b>.0</b>	<b>-13.6</b>	<b>-23.2</b>	<b>-30.1</b>	<b>-40.7</b>

## **Summary**

There were 27,093 burglary offenses reported by Pennsylvania police agencies in 2018, an average of 74 each day, or one every 19 minutes and 24 seconds. This is a decrease of 15.1 percent from the 31,927 offenses reported the previous year. Burglary comprised 11.7 percent of the Crime Index and 14.1 percent of the Property Crime Index. The burglary rate was 211.5 per 100,000 population.

## Analysis of Burglary, 2018

Type of Burglary	Burglaries	Percent Distribution	Burglary Rate	Percent Change From 2017	Clearances	Percent Cleared
Burglary Forcible Entry	14,665	54.1	114.5	-12.9	3,129	21.3
Burglary Unlawful Entry - No Force	9,895	36.5	77.3	-18.1	2,091	21.1
Burglary Attempted Forcible Entry	2,533	9.3	19.8	-16.0	372	14.7
State Total	27,093	100.0	211.5	-15.1	5,592	20.6

**Crime By Common Human Service Region, 2018**  
**050 - Burglary**

<b>Common Human Service Region</b>	<b>Number of Offenses</b>	<b>Percent Distribution</b>	<b>Rate per 100,000 Population</b>	<b>Percent Change From 2017</b>	<b>Clearances</b>	<b>Percent Cleared</b>
<b>Southeast CHSR</b>	<b>9,846</b>	<b>36.3</b>	<b>238.4</b>	<b>-6.0</b>	<b>1,816</b>	<b>18.4</b>
<b>Northeast CHSR</b>	<b>5,248</b>	<b>19.4</b>	<b>231.1</b>	<b>-15.8</b>	<b>857</b>	<b>16.3</b>
<b>Southcentral CHSR</b>	<b>3,136</b>	<b>11.6</b>	<b>159.6</b>	<b>-20.7</b>	<b>812</b>	<b>25.9</b>
<b>Central CHSR</b>	<b>1,869</b>	<b>6.9</b>	<b>172.4</b>	<b>-14.6</b>	<b>551</b>	<b>29.5</b>
<b>Southwest CHSR</b>	<b>4,742</b>	<b>17.5</b>	<b>193.7</b>	<b>-25.2</b>	<b>1,113</b>	<b>23.5</b>
<b>Northwest CHSR</b>	<b>2,252</b>	<b>8.3</b>	<b>248.0</b>	<b>-17.6</b>	<b>443</b>	<b>19.7</b>
<b>TOTAL</b>	<b>27,093</b>	<b>100.0</b>	<b>211.5</b>	<b>-15.1</b>	<b>5,592</b>	<b>20.6</b>

## **Value of Property Stolen in Burglary**

Property valued at \$63,169,313 was stolen in burglaries in 2018, with an average value of \$2,332 per offense. Burglary is divided into two classes for analysis: burglary of residence by time of day, and burglary of nonresidence by time of day.

## Property Stolen in Burglary, 2018

Class			Percent	Value of Property Stolen	Percent Distribution	Average Value
Residence, Night	(6 p.m. to 6 a.m.)	6,788	25.1	\$14,336,934	22.7	\$2,112
Residence, Day	(6 a.m. to 6 p.m.)	8,221	30.3	\$18,118,345	28.7	\$2,204
Residence, Unknown		4,958	18.3	\$8,411,759	13.3	\$1,697
<b>Total Residence</b>		<b>19,967</b>	<b>73.7</b>	<b>\$40,867,038</b>	<b>64.7</b>	<b>\$2,047</b>
Nonresidence, Night	(6 p.m. to 6 a.m.)	3,840	14.2	\$15,489,675	24.5	\$4,034
Nonresidence, Day	(6 a.m. to 6 p.m.)	1,389	5.1	\$3,410,372	5.4	\$2,455
Nonresidence, Unknown		1,897	7.0	\$3,402,228	5.4	\$1,793
<b>Total Nonresidence</b>		<b>7,126</b>	<b>26.3</b>	<b>\$22,302,275</b>	<b>35.3</b>	<b>\$3,130</b>
<b>State Total</b>		<b>27,093</b>	<b>100.0</b>	<b>\$63,169,313</b>	<b>100.0</b>	<b>\$2,332</b>

## Trends of Property Stolen in Burglary, 2018 and 2017

Class		Value Stolen	Value Stolen	Percent Change
Residence, Night	(6 p.m. to 6 a.m.)	\$14,336,934	\$18,592,743	-22.9
Residence, Day	(6 a.m. to 6 p.m.)	\$18,118,345	\$16,988,792	6.6
Residence, Unknown		\$8,411,759	\$9,522,640	-11.7
<b>Total Residence</b>		<b>\$40,867,038</b>	<b>\$45,104,175</b>	<b>-9.4</b>
Nonresidence, Night	(6 p.m. to 6 a.m.)	\$15,489,675	\$21,636,942	-28.4
Nonresidence, Day	(6 a.m. to 6 p.m.)	\$3,410,372	\$2,860,971	19.2
Nonresidence, Unknown		\$3,402,228	\$2,765,071	23.0
<b>Total Nonresidence</b>		<b>\$22,302,275</b>	<b>\$27,262,984</b>	<b>-18.2</b>
<b>State Total</b>		<b>\$63,169,313</b>	<b>\$72,367,159</b>	<b>-12.7</b>

## Average Value of Property Stolen in Burglary, 2018 and 2017

Class		Average	Average	Percent Change
Residence, Night	(6 p.m. to 6 a.m.)	\$2,112	\$2,271	-7.0
Residence, Day	(6 a.m. to 6 p.m.)	\$2,204	\$1,731	27.3
Residence, Unknown		\$1,697	\$1,641	3.4
<b>Total Residence</b>		<b>\$2,047</b>	<b>\$1,895</b>	<b>8.0</b>
Nonresidence, Night	(6 p.m. to 6 a.m.)	\$4,034	\$4,989	-19.1
Nonresidence, Day	(6 a.m. to 6 p.m.)	\$2,455	\$1,968	24.7
Nonresidence, Unknown		\$1,793	\$1,186	51.2
<b>Total Nonresidence</b>		<b>\$3,130</b>	<b>\$3,356</b>	<b>-6.7</b>
<b>State Total</b>		<b>\$2,332</b>	<b>\$2,267</b>	<b>2.9</b>

## **Analysis of Property Stolen**

As outlined in the previous tables, \$63,169,313 in property was stolen in the 27,093 burglaries reported in 2018, with an average value per burglary of \$2,332. This is a decrease of 12.7 percent from the \$72,367,159 in property stolen in burglaries the previous year.

## **Monthly Variation of Burglary**

Monthly totals of burglary offenses in 2018 varied from a low of 1,893 in March to a high of 2,624 in August. Overall, every month showed a decrease from the previous year.

# CRIME INDEX 050 - Burglary

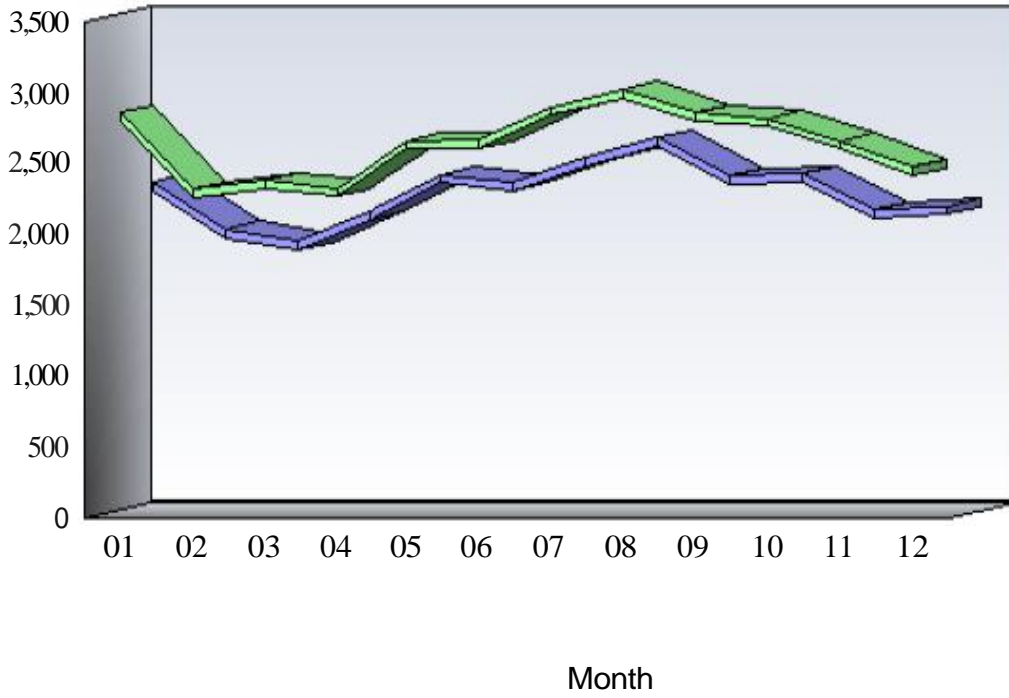

D 2010

D 2011

**Arrests by Common Human Service Region, 2018**  
**050 - Burglary**

<b>Common Human Service Region</b>	<b>Arrests</b>	<b>Percent Distribution</b>	<b>Rate per 100,000 Population</b>	<b>Percent Change From 2017</b>
<b>Southeast CHSR</b>	<b>1,707</b>	<b>32.3</b>	<b>41.3</b>	<b>-13.4</b>
<b>Northeast CHSR</b>	<b>758</b>	<b>14.3</b>	<b>33.4</b>	<b>-21.9</b>
<b>Southcentral CHSR</b>	<b>861</b>	<b>16.3</b>	<b>43.8</b>	<b>-2.9</b>
<b>Central CHSR</b>	<b>524</b>	<b>9.9</b>	<b>48.3</b>	<b>-1.3</b>
<b>Southwest CHSR</b>	<b>1,027</b>	<b>19.4</b>	<b>42.0</b>	<b>-20.9</b>
<b>Northwest CHSR</b>	<b>413</b>	<b>7.8</b>	<b>45.5</b>	<b>-26.8</b>
<b>TOTAL</b>	<b>5,290</b>	<b>100.0</b>	<b>41.3</b>	<b>-15.0</b>

## **Arrests**

There were 5,290 arrests in 2018 for burglary offenses. This is a 15.0 percent decrease from the 6,221 arrests the previous year. Persons arrested for burglary offenses in 2018 were predominantly male (85.4 percent), White (69.5 percent), and 25 years of age and older (64.6 percent).

# CRIME INDEX 060 - Larceny-Theft

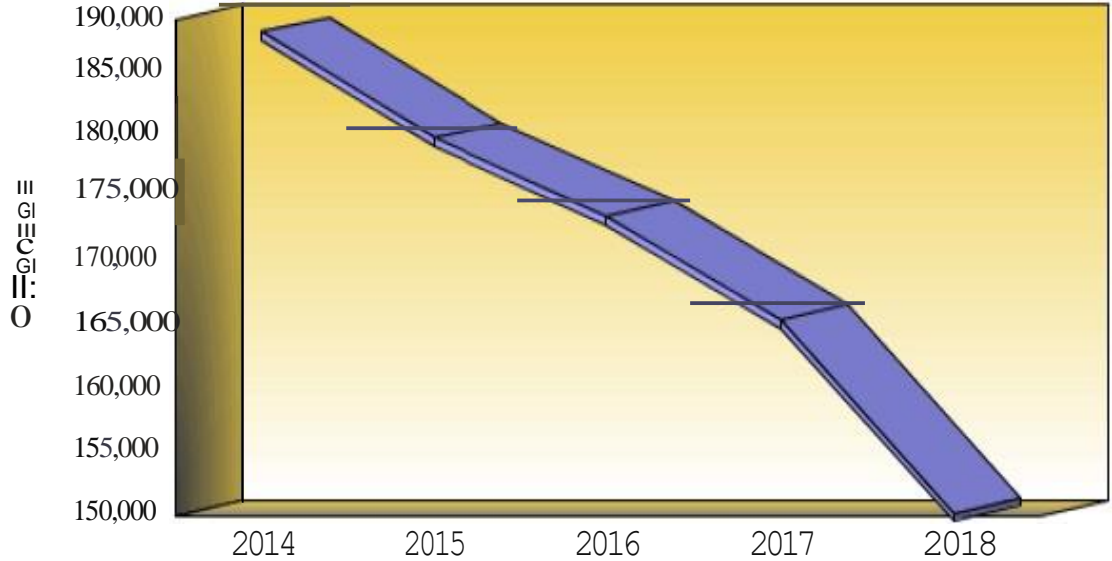

**Definition:** Larceny-theft is the unlawful taking or stealing of property or articles of value without the use of force, violence, or fraud. It includes crimes such as shoplifting, pocket picking, purse snatching, thefts from autos, theft of auto parts and accessories, bicycle theft, etc. For the purpose of UCR, this offense category does not include embezzlement, "con" games, forgery, or worthless checks. Motor vehicle theft is a separate index crime and, therefore, is also excluded.

**CRIME INDEX OFFENSES****060 - Larceny-Theft**

	<b>2014</b>	<b>2015</b>	<b>2016</b>	<b>2017</b>	<b>2018</b>
<b>Number Of Offenses</b>	<b>188,004</b>	<b>179,690</b>	<b>173,540</b>	<b>165,413</b>	<b>150,213</b>
<b>Percent Change from Previous</b>	<b>.0</b>	<b>-4.4</b>	<b>-3.4</b>	<b>-4.7</b>	<b>-9.2</b>
<b>Percent Change from Base</b>	<b>.0</b>	<b>-4.4</b>	<b>-7.7</b>	<b>-12.0</b>	<b>-20.1</b>

## **Summary**

There were 150,213 larceny-theft offenses reported by Pennsylvania police agencies in 2018, an average of 412 each day, or one every 3 minutes and 30 seconds. This is a decrease of 9.2 percent from the 165,413 offenses reported the previous year. Larceny-theft comprised 65.0 percent of the Crime Index and 78.3 percent of the Property Crime Index. The larceny-theft rate was 1,172.9 per 100,000 population.

**Crime By Common Human Service Region, 2018**  
**060 - Larceny-Theft**

<b>Common Human Service Region</b>	<b>Number of Offenses</b>	<b>Percent Distribution</b>	<b>Rate per 100,000 Population</b>	<b>Percent Change From 2017</b>	<b>Clearances</b>	<b>Percent Cleared</b>
<b>Southeast CHSR</b>	<b>62,981</b>	<b>41.9</b>	<b>1,524.8</b>	<b>-4.6</b>	<b>11,431</b>	<b>18.1</b>
<b>Northeast CHSR</b>	<b>23,769</b>	<b>15.8</b>	<b>1,046.5</b>	<b>-13.1</b>	<b>6,888</b>	<b>29.0</b>
<b>Southcentral CHSR</b>	<b>18,696</b>	<b>12.4</b>	<b>951.5</b>	<b>-13.9</b>	<b>6,735</b>	<b>36.0</b>
<b>Central CHSR</b>	<b>8,368</b>	<b>5.6</b>	<b>771.8</b>	<b>-18.6</b>	<b>3,137</b>	<b>37.5</b>
<b>Southwest CHSR</b>	<b>27,212</b>	<b>18.1</b>	<b>1,111.6</b>	<b>-9.3</b>	<b>8,087</b>	<b>29.7</b>
<b>Northwest CHSR</b>	<b>9,187</b>	<b>6.1</b>	<b>1,011.5</b>	<b>-8.5</b>	<b>3,487</b>	<b>38.0</b>
<b>TOTAL</b>	<b>150,213</b>	<b>100.0</b>	<b>1,172.9</b>	<b>-9.2</b>	<b>39,765</b>	<b>26.5</b>

**Property Stolen in Larceny-Theft, 2018**

<b>Classification</b>	<b>Larceny Thefts</b>	<b>Percent Distribution</b>	<b>Value of Property Stolen</b>	<b>Percent Distribution</b>	<b>Average Value</b>
(A) Pocket Picking	920	.6	\$556,020	.4	\$604
(B) Purse Snatching	735	.5	\$559,885	.4	\$762
(C) Shoplifting	35,324	23.5	\$12,627,910	8.5	\$357
(D) From Motor Vehicles (Except 850)	32,841	21.9	\$19,533,647	13.1	\$595
(E) Motor Vehicle Parts and Accessories	6,711	4.5	\$4,825,735	3.2	\$719
(F) Bicycles	4,798	3.2	\$2,014,106	1.3	\$420
(G) From Buildings (Except 830 and 880)	21,577	14.4	\$34,610,319	23.2	\$1,604
(H) From Any Coin-Operated Machines	440	.3	\$233,521	.2	\$531
(I) All Other	46,867	31.2	\$74,450,364	49.8	\$1,589
<b>State Total</b>	<b>150,213</b>	<b>100.0</b>	<b>\$149,411,507</b>	<b>100.0</b>	<b>\$995</b>

**Property Stolen in Larceny-Theft, 2018  
By Dollar Classification**

<b>Clas</b>	<b>Larceny</b>	<b>Percent</b>	<b>Value of Property</b>	<b>Percent Distribution</b>	<b>Average Value</b>
Theft; \$200 and Over	67,238	44.8	\$143,312,661	95.9	\$2,131
Theft; \$50 to \$200	37,655	25.1	\$4,699,383	3.1	\$125
Theft; Under \$50	45,326	30.2	\$1,399,463	.9	\$31
<b>State Total</b>	<b>150,219</b>	<b>100.0</b>	<b>\$149,411,507</b>	<b>100.0</b>	<b>\$995</b>

**Trends of Property Stolen in Larceny-Theft, 2018 and 2017**

<b>Classification</b>	<b>Value Stolen 2018</b>	<b>Value Stolen 2017</b>	<b>Percent Change</b>	<b>Average 2018</b>	<b>Average 2017</b>	<b>Percent Change</b>
<b>(A) Pocket Picking</b>	\$556,020	\$442,883	25.5	\$604	\$475	27.2
<b>(B) Purse Snatching</b>	\$559,885	\$287,154	95.0	\$762	\$329	131.6
<b>(C) Shoplifting</b>	\$12,627,910	\$10,558,914	19.6	\$357	\$274	30.3
<b>(D) From Motor Vehicles (Except 850)</b>	\$19,533,647	\$24,067,963	-18.8	\$595	\$657	-9.4
<b>(E) Motor Vehicle Parts and Accessories</b>	\$4,825,735	\$3,866,805	24.8	\$719	\$550	30.7
<b>(F) Bicycles</b>	\$2,014,106	\$2,411,128	-16.5	\$420	\$384	9.4
<b>(G) From Buildings (Except 830 and 880)</b>	\$34,610,319	\$47,796,192	-27.6	\$1,604	\$1,984	-19.2
<b>(H) From Any Coin-Operated Machines</b>	\$233,521	\$250,714	-6.9	\$531	\$526	1.0
<b>(I) All Other</b>	\$74,450,364	\$63,013,444	18.1	\$1,589	\$1,247	27.4
<b>State Total</b>	<b>\$149,411,507</b>	<b>\$152,695,197</b>	<b>-2.2</b>	<b>\$995</b>	<b>\$923</b>	<b>7.8</b>

## **Analysis of Property Stolen**

As outlined in the previous tables, \$149,411,507 in property was stolen in the 150,213 larceny-thefts reported in 2018, with an average value per larceny-theft of \$995. This is a decrease of 2.2 percent from the \$152,695,197 in property stolen in larceny-thefts the previous year. Purse Snatching showed the largest percentage increase in total dollars stolen, at 95.0 percent.

## **Monthly Variation of Larceny-Theft**

Monthly totals of larceny-theft offenses in 2018 varied from a low of 10,839 in March to a high of 13,913 in August. Overall, every month showed a decrease from the previous year.

# CRIME INDEX 060 - Larceny-Theft

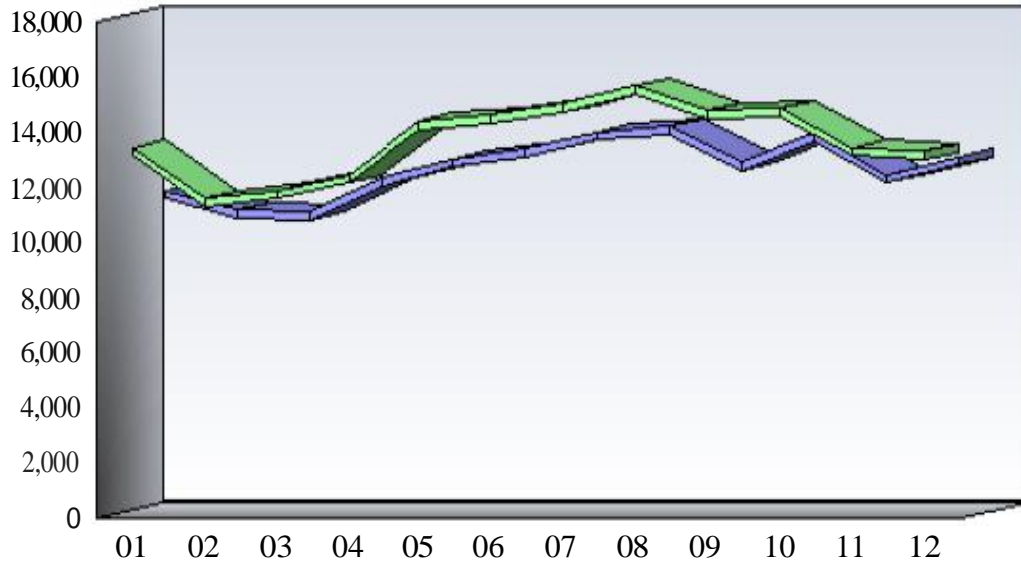

D 2010

D 2011

Month

**Arrests by Common Human Service Region, 2018**  
**060 - Larceny-Theft**

<b>Common Human Service Region</b>	<b>Arrests</b>	<b>Percent Distribution</b>	<b>Rate per 100,000 Population</b>	<b>Percent Change From 2017</b>
<b>Southeast CHSR</b>	<b>10,822</b>	<b>29.4</b>	<b>262.0</b>	<b>-14.5</b>
<b>Northeast CHSR</b>	<b>6,170</b>	<b>16.8</b>	<b>271.7</b>	<b>-12.4</b>
<b>Southcentral CHSR</b>	<b>6,483</b>	<b>17.6</b>	<b>329.9</b>	<b>-11.1</b>
<b>Central CHSR</b>	<b>3,076</b>	<b>8.4</b>	<b>283.7</b>	<b>-10.4</b>
<b>Southwest CHSR</b>	<b>7,124</b>	<b>19.4</b>	<b>291.0</b>	<b>-13.9</b>
<b>Northwest CHSR</b>	<b>3,117</b>	<b>8.5</b>	<b>343.2</b>	<b>-8.3</b>
<b>TOTAL</b>	<b>36,792</b>	<b>100.0</b>	<b>287.3</b>	<b>-12.6</b>

## **Arrests**

There were 36,792 arrests in 2018 for larceny-theft offenses. This is a 12.6 percent decrease from the 42,097 arrests the previous year. Persons arrested for larceny-theft offenses in 2018 were predominantly male (58.5 percent), White (68.7 percent), and 25 years of age and older (71.1 percent).

# CRIME INDEX

## 070 - Motor Vehicle Theft

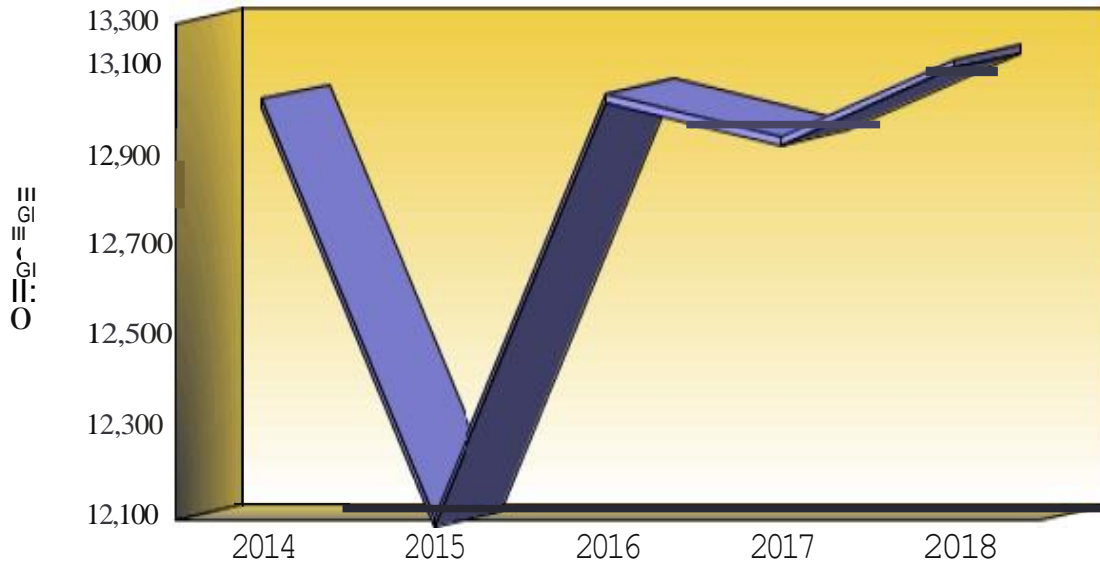

**Definition:** Motor vehicle theft is the illegal taking of a motor vehicle without the owner's consent. Attempted motor vehicle thefts are included. This category includes theft of motor-driven vehicles, such as automobiles, trucks, buses, motorcycles, motor scooters, and snowmobiles. Specifically excluded is temporary use when the vehicle is actually returned by the user, and lawful access to the vehicle has been granted or can be assumed.

**CRIME INDEX OFFENSES**  
**070 - Motor Vehicle Theft**

	<b>2014</b>	<b>2015</b>	<b>2016</b>	<b>2017</b>	<b>2018</b>
<b>Number Of Offenses</b>	<b>13,032</b>	<b>12,102</b>	<b>13,044</b>	<b>12,949</b>	<b>13,120</b>
<b>Percent Change from Previous</b>	<b>.0</b>	<b>-7.1</b>	<b>7.8</b>	<b>-.7</b>	<b>1.3</b>
<b>Percent Change from Base</b>	<b>.0</b>	<b>-7.1</b>	<b>.1</b>	<b>-.6</b>	<b>.7</b>

## **Summary**

There were 13,120 motor vehicle theft offenses reported by Pennsylvania police agencies in 2018, an average of 36 each day, or one every 40 minutes and 4 seconds. This is an increase of 1.3 percent from the 12,949 offenses reported the previous year. Motor vehicle theft comprised 5.7 percent of the Crime Index and 6.8 percent of the Property Crime Index. The motor vehicle theft rate was 102.4 per 100,000 population.

## Analysis of Motor Vehicle Theft, 2018

Type of Motor Vehicle	Motor Vehicle Thefts	Percent Distribution	Motor Vehicle Theft Rate	Percent Change From 2017	Clearances	Percent Cleared
Motor Vehicle Theft - Autos	10,904	83.1	85.1	2.1	3,188	29.2
Motor Vehicle Theft - Trucks and Buses	555	4.2	4.3	-5.9	173	31.2
Motor Vehicle Theft - Other Vehicles	1,661	12.7	13.0	-1.4	395	23.8
State Total	13,120	100.0	102.4	1.3	3,756	28.6

**Crime By Common Human Service Region, 2018**  
**070 - Motor Vehicle Theft**

<b>Common Human Service Region</b>	<b>Number of Offenses</b>	<b>Percent Distribution</b>	<b>Rate per 100,000 Population</b>	<b>Percent Change From 2017</b>	<b>Clearances</b>	<b>Percent Cleared</b>
<b>Southeast CHSR</b>	<b>7,455</b>	<b>56.8</b>	<b>180.5</b>	<b>3.1</b>	<b>2,107</b>	<b>28.3</b>
<b>Northeast CHSR</b>	<b>1,731</b>	<b>13.2</b>	<b>76.2</b>	<b>-5.4</b>	<b>452</b>	<b>26.1</b>
<b>Southcentral CHSR</b>	<b>1,236</b>	<b>9.4</b>	<b>62.9</b>	<b>3.7</b>	<b>316</b>	<b>25.6</b>
<b>Central CHSR</b>	<b>320</b>	<b>2.4</b>	<b>29.5</b>	<b>-13.3</b>	<b>124</b>	<b>38.8</b>
<b>Southwest CHSR</b>	<b>1,907</b>	<b>14.5</b>	<b>77.9</b>	<b>3.4</b>	<b>587</b>	<b>30.8</b>
<b>Northwest CHSR</b>	<b>471</b>	<b>3.6</b>	<b>51.9</b>	<b>-2.1</b>	<b>170</b>	<b>36.1</b>
<b>TOTAL</b>	<b>13,120</b>	<b>100.0</b>	<b>102.4</b>	<b>1.3</b>	<b>3,756</b>	<b>28.6</b>

## **Recovery Rate**

In 2018, 9,431 stolen motor vehicles, or 71.9 percent of all stolen motor vehicles, were recovered for the jurisdiction from which they were stolen. This represents an increase of 2.1 percent from the 9,240 motor vehicles recovered the previous year. Police recovered 7,550 or 80.1 percent locally, and 1,881 or 19.9 percent were recovered by other police jurisdictions for the jurisdiction from which they were stolen.

## **Monthly Variation of Motor Vehicle Theft**

Monthly totals of motor vehicle theft offenses in 2018 varied from a low of 898 in February to a high of 1,288 in July. Overall, 6 months showed a decrease from the previous year.

# CRIME INDEX

## 070 - Motor Vehicle Theft

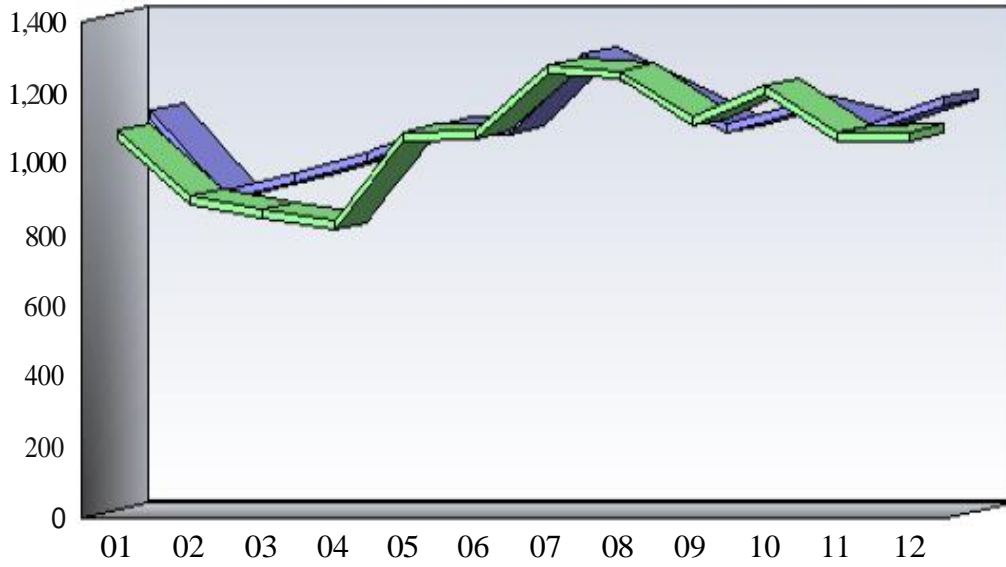

D 2010

D 2011

Month

**Arrests by Common Human Service Region, 2018**  
**070 - Motor Vehicle Theft**

<b>Common Human Service Region</b>	<b>Arrests</b>	<b>Percent Distribution</b>	<b>Rate per 100,000 Population</b>	<b>Percent Change From 2017</b>
<b>Southeast CHSR</b>	<b>1,370</b>	<b>53.9</b>	<b>33.2</b>	<b>6.7</b>
<b>Northeast CHSR</b>	<b>302</b>	<b>11.9</b>	<b>13.3</b>	<b>-4.1</b>
<b>Southcentral CHSR</b>	<b>261</b>	<b>10.3</b>	<b>13.3</b>	<b>15.0</b>
<b>Central CHSR</b>	<b>109</b>	<b>4.3</b>	<b>10.1</b>	<b>-7.6</b>
<b>Southwest CHSR</b>	<b>376</b>	<b>14.8</b>	<b>15.4</b>	<b>3.6</b>
<b>Northwest CHSR</b>	<b>123</b>	<b>4.8</b>	<b>13.5</b>	<b>-14.6</b>
<b>TOTAL</b>	<b>2,541</b>	<b>100.0</b>	<b>19.8</b>	<b>3.7</b>

## **Arrests**

There were 2,541 arrests in 2018 for motor vehicle theft offenses. This is a 3.7 percent increase from the 2,451 arrests the previous year. Persons arrested for motor vehicle theft offenses in 2018 were predominantly male (84.0 percent), White (49.8 percent), and 25 years of age and older (52.7 percent).

# CRIME INDEX 090 - Arson

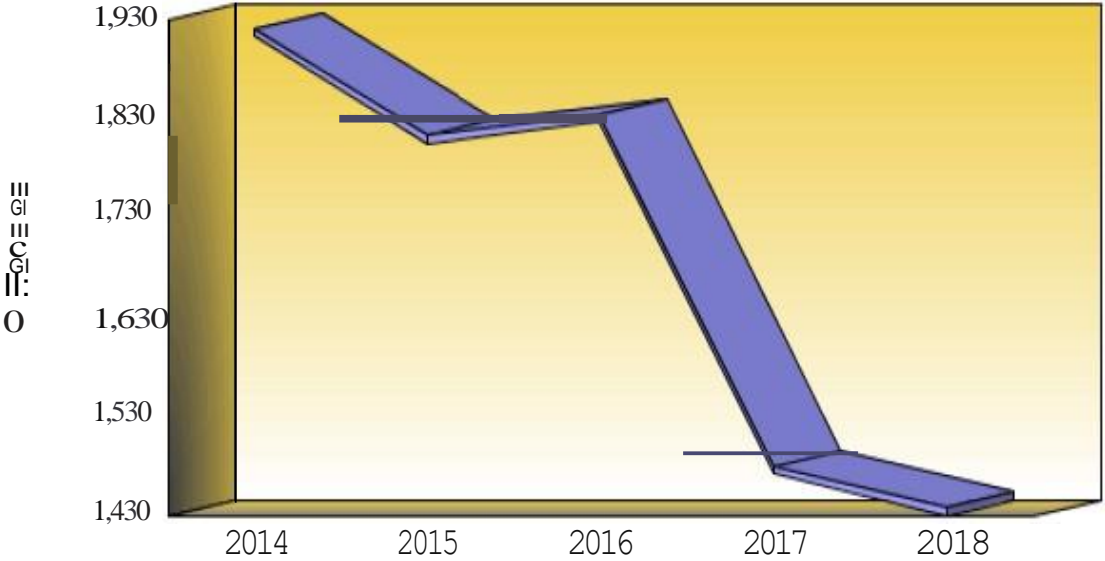

**Definition:** Arson includes any willful or malicious burning, or attempt to burn, with or without intent to defraud, a dwelling, house, church, public building, motor vehicle, vessel, aircraft, personal property of another, crops, trees, woods, meadows, etc.

**CRIME INDEX OFFENSES****090 - Arson**

	<b>2014</b>	<b>2015</b>	<b>2016</b>	<b>2017</b>	<b>2018</b>
<b>Number Of Offenses</b>	<b>1,921</b>	<b>1,814</b>	<b>1,835</b>	<b>1,480</b>	<b>1,439</b>
<b>Percent Change from Previous</b>	<b>.0</b>	<b>-5.6</b>	<b>1.2</b>	<b>-19.3</b>	<b>-2.8</b>
<b>Percent Change from Base</b>	<b>.0</b>	<b>-5.6</b>	<b>-4.5</b>	<b>-23.0</b>	<b>-25.1</b>

## **Summary**

Information contained in this chapter is derived from Monthly Returns of Arson Offenses. Variations may occur between this chapter and the remainder of the report due to reporting adjustments made by contributing agencies.

There were 1,439 arson offenses reported by Pennsylvania police agencies in 2018, an average of 4 each day, or one every 6 hours and 5 minutes. This is a decrease of 2.8 percent from the 1,480 offenses reported the previous year. Arson offenses comprised .6 percent of the Crime Index and .8 percent of the Property Crime Index. The arson rate was 11.2 per 100,000 population.

In 2018, 28.2 percent or 406 arsons were cleared, compared to 27.5 percent or 407 clearances the previous year. This is an increase in percentage cleared and a decrease in the number of clearances from the previous year.

**Summary of Characteristics of Arson by Property Classification 2018**

Property Classification	Total Arson	Percent Distribution	Clearance	Percent Cleared	Uninhabited Structure	Percent Uninhabited Structure	Property Damage Value	Percent Distribution	Average Property Damage
Single Occupancy Residential: Houses, Townhouses, Duplexes, etc.	445	30.9	126	28.3	48	10.8	\$9,200,005	29.5	\$20,674
Other Residential: Apartments, Tenements, Flats, Hotels, Motels, Inns, Dormitories, Boarding Houses, etc.	149	10.4	75	50.3	5	3.4	\$4,455,626	14.3	\$29,904
Storage: Barns, Garages, Warehouses, etc.	48	3.3	11	22.9	14	29.2	\$5,202,497	16.7	\$108,385
Industrial/Manufacturing	12	.8	3	25.0	2	16.7	\$5,052,050	16.2	\$421,004
Other Commercial: Stores, Restaurants, Offices, etc.	64	4.4	21	32.8	11	17.2	\$4,541,478	14.6	\$70,961
Community/Public: Churches, Jails, Schools, Colleges, Hospitals, etc.	69	4.8	27	39.1	8	11.6	\$245,515	.8	\$3,558
All Other Structures: Out Buildings, Monuments, Buildings Under Construction, etc.	73	5.1	37	50.7	18	24.7	\$490,648	1.6	\$6,721
<b>Total Structures</b>	<b>860</b>	<b>59.8</b>	<b>300</b>	<b>34.9</b>	<b>106</b>	<b>12.3</b>	<b>\$29,187,819</b>	<b>93.7</b>	<b>\$33,939</b>
Motor Vehicles: Automobiles, Trucks, Buses, Motorcycles, etc.	322	22.4	40	12.4			\$1,296,780	4.2	\$4,027
Other Mobile Property: Trailers, Recreational Vehicles, Airplanes, Boats, etc.	38	2.6	6	15.8			\$474,947	1.5	\$12,499
<b>Total Mobile</b>	<b>360</b>	<b>25.0</b>	<b>46</b>	<b>12.8</b>			<b>\$1,771,727</b>	<b>5.7</b>	<b>\$4,921</b>
Total Other: Crops, Timber, Fences, Signs, etc.	219	15.2	60	27.4			\$192,199	.6	\$878
<b>TOTAL</b>	<b>1,439</b>	<b>100.0</b>	<b>406</b>	<b>28.2</b>	<b>106</b>		<b>\$31,151,745</b>	<b>100.0</b>	<b>\$21,648</b>

## **Analysis of Property Damaged**

The total property damage due to arson in 2018 was \$31,151,745, a 20.8 percent increase from the \$25,790,623 in property damage reported the previous year. The average value of property damaged during an arson in 2018 was \$21,648, a 24.2 percent increase from the \$17,426 average the previous year.

As outlined in the previous table, 860 or 59.8 percent of arsons involved structures, 25.0 percent or 360 involved mobile property, and 15.2 percent or 219 involved other arsons, such as crops, timber, etc. Of the 860 structure arsons, 106 or 12.3 percent involved uninhabited buildings or structures not in normal use.

## Trends of Property Damage in Arson 2018 and 2017

Property Classification	Value Damaged 2018	Value Damaged 2017	Percent Change	Average 2018	Average 2017	Percent Change
Single Occupancy Residential: Houses, Townhouses, Duplexes, etc.	\$9,200,005	\$11,100,027	-17.1	\$20,674	\$26,492	-22.0
Other Residential: Apartments, Tenements, Flats, Hotels, Motels, Inns, Dormitories, Boarding Houses, etc.	\$4,455,626	\$5,780,373	-22.9	\$29,904	\$40,707	-26.5
Storage: Barns, Garages, Warehouses, etc.	\$5,202,497	\$678,336	666.9	\$108,385	\$11,901	810.7
Industrial/Manufacturing	\$5,052,050	\$66,351	7,514.1	\$421,004	\$8,294	4,976.0
Other Commercial: Stores, Restaurants, Offices, etc.	\$4,541,478	\$2,931,694	54.9	\$70,961	\$38,074	86.4
Community/Public: Churches, Jails, Schools, Colleges, Hospitals, etc.	\$245,515	\$1,922,325	-87.2	\$3,558	\$24,333	-85.4
All Other Structures: Out Buildings, Monuments, Buildings Under Construction, etc.	\$490,648	\$1,135,992	-56.8	\$6,721	\$14,380	-53.3
<b>Total Structures</b>	<b>\$29,187,819</b>	<b>\$23,615,098</b>	<b>23.6</b>	<b>\$33,939</b>	<b>\$27,428</b>	<b>23.7</b>
Motor Vehicles: Automobiles, Trucks, Buses, Motorcycles, etc.	\$1,296,780	\$1,668,034	-22.3	\$4,027	\$5,579	-27.8
Other Mobile Property: Trailers, Recreational Vehicles, Airplanes, Boats, etc.	\$474,947	\$297,655	59.6	\$12,499	\$10,631	17.6
<b>Total Mobile</b>	<b>\$1,771,727</b>	<b>\$1,965,689</b>	<b>-9.9</b>	<b>\$4,921</b>	<b>\$6,011</b>	<b>-18.1</b>
Total Other: Crops, Timber, Fences, Signs, etc.	\$192,199	\$209,836	-8.4	\$878	\$719	22.1
<b>TOTAL</b>	<b>\$31,151,745</b>	<b>\$25,790,623</b>	<b>20.8</b>	<b>\$21,648</b>	<b>\$17,426</b>	<b>24.2</b>

**Crime By Common Human Service Region, 2018**  
**090 - Arson**

<b>Common Human Service Region</b>	<b>Number of Offenses</b>	<b>Percent Distribution</b>	<b>Rate per 100,000 Population</b>	<b>Percent Change From 2017</b>	<b>Clearances</b>	<b>Percent Cleared</b>
<b>Southeast CHSR</b>	<b>560</b>	<b>38.9</b>	<b>13.6</b>	<b>.2</b>	<b>126</b>	<b>22.5</b>
<b>Northeast CHSR</b>	<b>215</b>	<b>14.9</b>	<b>9.5</b>	<b>-3.6</b>	<b>51</b>	<b>23.7</b>
<b>Southcentral CHSR</b>	<b>147</b>	<b>10.2</b>	<b>7.5</b>	<b>-13.0</b>	<b>54</b>	<b>36.7</b>
<b>Central CHSR</b>	<b>96</b>	<b>6.7</b>	<b>8.9</b>	<b>-1.0</b>	<b>30</b>	<b>31.3</b>
<b>Southwest CHSR</b>	<b>260</b>	<b>18.1</b>	<b>10.6</b>	<b>-15.6</b>	<b>84</b>	<b>32.3</b>
<b>Northwest CHSR</b>	<b>161</b>	<b>11.2</b>	<b>17.7</b>	<b>29.8</b>	<b>61</b>	<b>37.9</b>
<b>TOTAL</b>	<b>1,439</b>	<b>100.0</b>	<b>11.2</b>	<b>-2.8</b>	<b>406</b>	<b>28.2</b>

**Arson Property Damage Loss by Common Human Service Region  
2018**

<b>Common Human Service Region</b>	<b>Property Damage Value</b>	<b>Percent Distribution</b>	<b>Percent Change from 2017</b>	<b>Average Property Damage Value 2018</b>
<b>Southeast CHSR</b>	<b>\$2,747,157</b>	<b>8.8</b>	<b>-58.7</b>	<b>\$4,906</b>
<b>Northeast CHSR</b>	<b>\$9,246,070</b>	<b>29.7</b>	<b>101.0</b>	<b>\$43,005</b>
<b>Southcentral CHSR</b>	<b>\$7,665,563</b>	<b>24.6</b>	<b>176.6</b>	<b>\$52,147</b>
<b>Central CHSR</b>	<b>\$1,318,896</b>	<b>4.2</b>	<b>3.0</b>	<b>\$13,739</b>
<b>Southwest CHSR</b>	<b>\$7,444,579</b>	<b>23.9</b>	<b>123.5</b>	<b>\$28,633</b>
<b>Northwest CHSR</b>	<b>\$2,729,480</b>	<b>8.8</b>	<b>-61.9</b>	<b>\$16,953</b>
<b>TOTAL</b>	<b>\$31,151,745</b>	<b>100.0</b>	<b>20.8</b>	<b>\$21,648</b>

## **Monthly Variation of Arson**

Monthly totals of arson offenses in 2018 varied from a low of 93 in November to a high of 153 in May. Overall, 8 months showed a decrease from the previous year.

**CRIME INDEX**  
**090 - Arson**

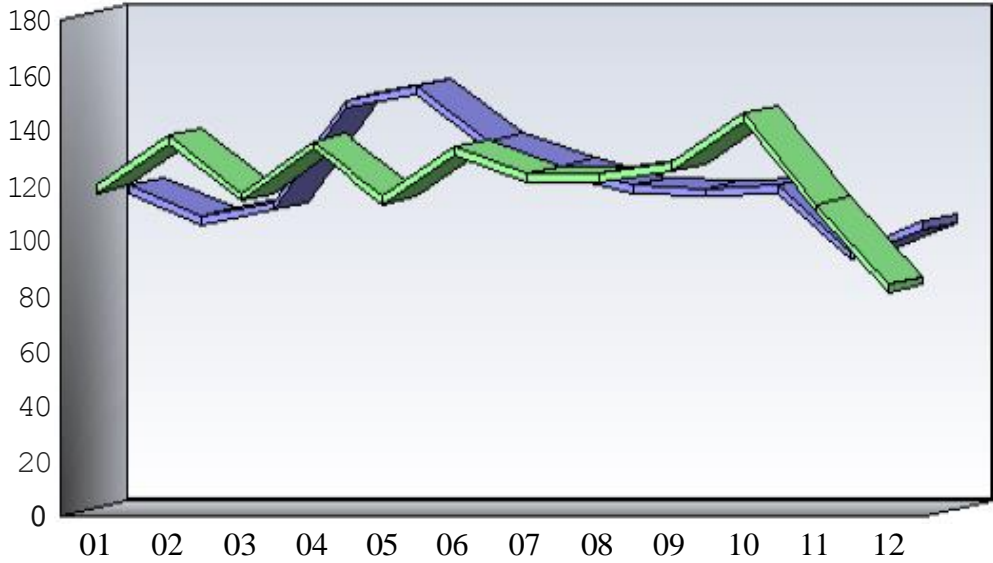

D 2010

D 2011

Month

**Arrests by Common Human Service Region, 2018****090 - Arson**

<b>Common Human Service Region</b>	<b>Arrests</b>	<b>Percent Distribution</b>	<b>Rate per 100,000 Population</b>	<b>Percent Change From 2017</b>
<b>Southeast CHSR</b>	<b>109</b>	<b>31.3</b>	<b>2.6</b>	<b>-16.2</b>
<b>Northeast CHSR</b>	<b>49</b>	<b>14.1</b>	<b>2.2</b>	<b>4.3</b>
<b>Southcentral CHSR</b>	<b>46</b>	<b>13.2</b>	<b>2.3</b>	<b>-9.8</b>
<b>Central CHSR</b>	<b>36</b>	<b>10.3</b>	<b>3.3</b>	<b>50.0</b>
<b>Southwest CHSR</b>	<b>65</b>	<b>18.7</b>	<b>2.7</b>	<b>-11.0</b>
<b>Northwest CHSR</b>	<b>43</b>	<b>12.4</b>	<b>4.7</b>	<b>22.9</b>
<b>TOTAL</b>	<b>348</b>	<b>100.0</b>	<b>2.7</b>	<b>-3.3</b>

## **Arrests**

There were 348 arrests in 2018 for arson offenses. This is a 3.3 percent decrease from the 360 arrests the previous year. Persons arrested for arson offenses in 2018 were predominantly male (78.7 percent), White (64.9 percent), and 25 years of age and older (65.5 percent).

# PART II OFFENSES

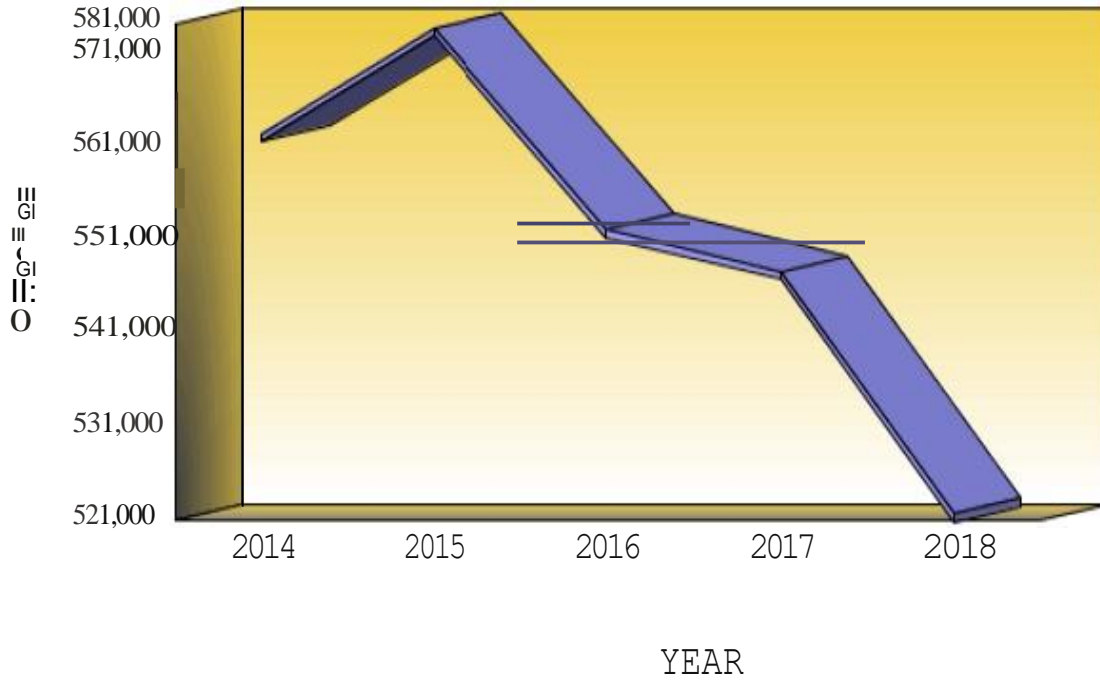

**DEFINITION:** Part II offenses encompass all other crime classifications outside those defined as Part I offenses. Part II offenses include 18 distinct categories of crime.

## Part II Offenses

	2014	2015	2016	2017	2018
<b>Number Of Offenses</b>	<b>562,261</b>	<b>573,538</b>	<b>552,056</b>	<b>547,573</b>	<b>521,652</b>
<b>Percent Change from Previous</b>	<b>.0</b>	<b>2.0</b>	<b>-3.7</b>	<b>-.8</b>	<b>-4.7</b>
<b>Percent Change from Base</b>	<b>.0</b>	<b>2.0</b>	<b>-1.8</b>	<b>-2.6</b>	<b>-7.2</b>

## **Summary**

There were 521,652 Part II offenses reported to Pennsylvania police agencies in 2018, an average of 1,429 each day, or one every 1 minute and 0 seconds. This is a 4.7 percent decrease from the 547,573 Part II offenses reported the previous year. The Part II offense crime rate in 2018 was 4,073.2 per 100,000 population.

## Analysis of Part II Offenses - 2018

Offense	Number of Offenses	Percent Distribution	Rate per 100,000 Population	Percent Change From 2017	Clearances	Percent Cleared
All Other Offenses	97,799	18.7	763.6	-1.8	51,601	52.8
Other Assaults	78,781	15.1	615.1	.2	48,021	61.0
Drug Abuse Violations	63,055	12.1	492.3	-.9	51,358	81.4
Disorderly Conduct	61,438	11.8	479.7	-9.5	30,247	49.2
Vandalism	57,615	11.0	449.9	-14.1	8,476	14.7
Fraud	52,561	10.1	410.4	-3.3	13,500	25.7
Driving Under the Influence	45,435	8.7	354.8	-4.7	42,350	93.2
Drunkenness	20,059	3.8	156.6	-7.6	17,050	85.0
Sex Offenses	9,256	1.8	72.3	5.3	4,193	45.3
Offenses Against Family and Children	9,157	1.8	71.5	9.3	5,107	55.8
Weapons; Carrying, Possession, etc.	7,865	1.5	61.4	1.5	5,138	65.3
Liquor Law	6,210	1.2	48.5	-22.9	5,207	83.8
Forgery and Counterfeiting	5,604	1.1	43.8	-13.4	2,386	42.6
Stolen Property; Buy, Receive, Possess	2,738	.5	21.4	-6.5	1,660	60.6
Vagrancy	1,633	.3	12.8	.1	332	20.3
Prostitution; Commercialized Vice	1,260	.2	9.8	-27.4	1,165	92.5
Embezzlement	1,049	.2	8.2	-7.6	530	50.5
Gambling	137	.0	1.1	2.2	75	54.7
<b>TOTAL</b>	<b>521,652</b>	<b>100.0</b>	<b>4,073.2</b>	<b>-4.7</b>	<b>288,396</b>	<b>55.3</b>

## **Trends**

The Part II offense registering the largest percentage increase in 2018 was offenses against family and children, which rose from 8,379 to 9,157, a gain of 9.3 percent.

The Part II offense showing the greatest decline from the previous year was prostitution. Reported offenses dropped from 1,736 to 1,260, a decrease of 27.4 percent.

**Crime By Common Human Service Region, 2018  
For Part II Offenses**

<b>Common Human Service Region</b>	<b>Number of Offenses</b>	<b>Percent Distribution</b>	<b>Rate per 100,000 Population</b>	<b>Percent Change From 2017</b>	<b>Clearances</b>	<b>Percent Cleared</b>
<b>Southeast CHSR</b>	<b>173,251</b>	<b>33.2</b>	<b>4,194.5</b>	<b>-5.1</b>	<b>73,864</b>	<b>42.6</b>
<b>Northeast CHSR</b>	<b>100,523</b>	<b>19.3</b>	<b>4,425.8</b>	<b>-5.7</b>	<b>59,645</b>	<b>59.3</b>
<b>Southcentral CHSR</b>	<b>69,562</b>	<b>13.3</b>	<b>3,540.2</b>	<b>-3.5</b>	<b>47,574</b>	<b>68.4</b>
<b>Central CHSR</b>	<b>38,414</b>	<b>7.4</b>	<b>3,543.0</b>	<b>-5.5</b>	<b>25,008</b>	<b>65.1</b>
<b>Southwest CHSR</b>	<b>97,989</b>	<b>18.8</b>	<b>4,002.9</b>	<b>-6.3</b>	<b>56,524</b>	<b>57.7</b>
<b>Northwest CHSR</b>	<b>41,913</b>	<b>8.0</b>	<b>4,614.8</b>	<b>1.9</b>	<b>25,781</b>	<b>61.5</b>
<b>TOTAL</b>	<b>521,652</b>	<b>100.0</b>	<b>4,073.2</b>	<b>-4.7</b>	<b>288,396</b>	<b>55.3</b>

## Distribution By Metropolitan Statistical Area (MSA)

Table 4 of Appendix A summarizes the 15 MSAs in Pennsylvania. The highest Part II offense rates in 2018 were experienced in the Pittsburgh MSA (4,753.6 per 100,000 population) and the Altoona MSA (4,152.9 per 100,000 population). The lowest Part II offense rate occurred in the Reading MSA (2,846.5 per 100,000 population).

Generally, Part II offense rates within core cities of the MSAs are higher than rates in their suburbs. Listed below are the core cities with the highest rates and their corresponding suburban rates (rates shown are per 100,000 population):

JOHNSTOWN CITY	10,221.8	Suburban Rate:	2,764.3
LANCASTER CITY	8,950.7	Suburban Rate:	2,643.3
HARRISBURG CITY	8,301.6	Suburban Rate:	3,525.6

In 2018, 11 MSAs showed decreases and 4 MSAs showed increases in Part II offenses. The Youngstown-Warren-Boardman MSA showed the largest increase, 9.0 percent, from 3,933 offenses the previous year to 4,287 in 2018. The State College MSA showed the largest decrease, 17.0 percent, from 7,747 offenses the previous year to 6,433 in 2018.

Pennsylvania MSA Part II offenses decreased by 5.3 percent in 2018 compared to the previous year. MSA core city jurisdictions decreased by 4.9 percent; MSA suburban jurisdictions decreased by 5.5 percent; rural jurisdictions decreased by .8 percent; and non-MSA jurisdictions decreased by 1.9 percent.

## **Monthly Variation of Part II Offenses**

Monthly totals of Part II offenses in 2018 varied from a low of 39,352 in December to a high of 46,917 in May. Overall, 11 months showed a decrease from the previous year.

# PART II OFFENSES

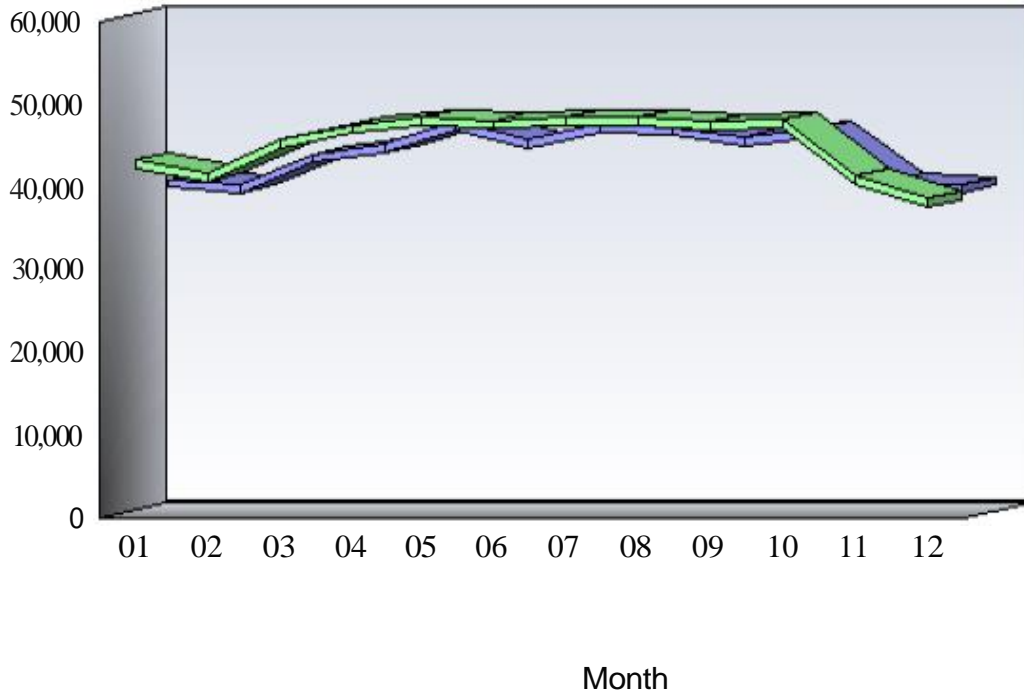

D 2010

D 2011

**Arrests by Common Human Service Region, 2018  
For Part II Offenses**

<b>Common Human Service Region</b>	<b>Arrests</b>	<b>Percent Distribution</b>	<b>Rate Per 100,000 Population</b>	<b>Percent Change From 2017</b>
<b>Southeast CHSR</b>	<b>75,369</b>	<b>26.5</b>	<b>1,824.7</b>	<b>-9.1</b>
<b>Northeast CHSR</b>	<b>55,063</b>	<b>19.4</b>	<b>2,424.3</b>	<b>-5.2</b>
<b>Southcentral CHSR</b>	<b>47,873</b>	<b>16.8</b>	<b>2,436.4</b>	<b>-3.0</b>
<b>Central CHSR</b>	<b>24,569</b>	<b>8.6</b>	<b>2,266.0</b>	<b>-4.6</b>
<b>Southwest CHSR</b>	<b>59,811</b>	<b>21.0</b>	<b>2,443.3</b>	<b>-5.1</b>
<b>Northwest CHSR</b>	<b>21,858</b>	<b>7.7</b>	<b>2,406.7</b>	<b>-2.5</b>
<b>TOTAL</b>	<b>284,543</b>	<b>100.0</b>	<b>2,221.8</b>	<b>-5.6</b>

*Note: Excludes Curfew/Loitering and Runaway Arrests*

## **Arrests**

There were 284,543 arrests in 2018 for Part II offenses. This is a 5.6 percent decrease from the 301,505 arrests the previous year. Persons arrested for Part II offenses in 2018 were predominantly male (73.6 percent), White (71.4 percent), and 25 years of age and older (67.3 percent).

Note: Arrest totals do not include the juvenile categories of Curfew/Loitering and Runaway.

## **Arrests by Offense Category**

In 2018, 56.8 percent of all Part II arrests were made in just four offense categories. These offenses were Driving Under the Influence, 44,269 or 15.6 percent, with an arrest rate of 345.7; All Other Offenses (Except Traffic), 43,586 or 15.3 percent, with an arrest rate of 340.3; Other Assaults - Not Aggravated, 41,524 or 14.6 percent, with an arrest rate of 324.2; and Disorderly Conduct, 32,116 or 11.3 percent, with an arrest rate of 250.8. The noted arrest rates are per 100,000 population.

## **Arrests by Age**

The distribution of Part II arrests by broad age categories was as follows: juveniles (under 18 years of age), 25,114 or 8.8 percent; young adults (18 - 24 years of age), 67,962 or 23.9 percent; and adults (persons 25 or older), 191,467 or 67.3 percent.

Juvenile Part II arrests decreased 13.6 percent from the previous year's total of 29,078, while young adult Part II arrests decreased 13.9 percent from the previous year's total of 78,907, and Part II arrests of adults decreased 1.1 percent from the previous year's total of 193,520.

Juveniles accounted for substantial proportions of arrests for the following Part II offenses:

- Liquor Law (23.0 percent)
- Disorderly Conduct (22.5 percent)
- Vandalism (21.8 percent)
- Sex Offenses (Except 02 and 160) (20.4 percent)

Young adults (18 - 24) accounted for substantial proportions of arrests for the following Part II offenses:

- Liquor Law (70.8 percent)
- Drug Possession - Marijuana (43.1 percent)
- Forgery and Counterfeiting (40.5 percent)
- Drug Sale/Mfg - Marijuana (35.9 percent)
- Stolen Prop., Rec., Posses., Buying (29.6 percent)

Adults (25 or older) accounted for substantial proportions of arrests for the following Part II offenses:

- Gambling - Numbers, Etc. (100.0 percent)
- Gambling - Other (88.1 percent)

Prostitution and Commercialized Vice (87.5 percent)  
Drug Possession - Opium - Cocaine (85.0 percent)  
Offenses Against Family & Children (82.7 percent)  
Drunkenness (81.0 percent)  
Drug Possession - Synthetic (80.5 percent)  
Driving Under the Influence (80.2 percent)  
Gambling - Book Making (80.0 percent)  
Drug Sale/Mfg - Other (79.5 percent)  
Drug Sale/Mfg - Synthetic (77.0 percent)  
Drug Possession - Other (75.7 percent)  
All Other Offenses (Except Traffic) (73.2 percent)  
Fraud (71.0 percent)  
Drug Sale/Mfg - Opium - Cocaine (70.6 percent)  
Embezzlement (69.4 percent)  
Other Assaults - Not Aggravated (69.1 percent)  
Sex Offenses (Except 02 and 160) (61.9 percent)  
Vagrancy (61.3 percent)  
Forgery and Counterfeiting (57.4 percent)  
Drug Sale/Mfg - Marijuana (56.8 percent)  
Stolen Prop., Rec., Posses., Buying (56.5 percent)  
Weapons, Carrying, Posses, Etc. (56.0 percent)  
Disorderly Conduct (53.9 percent)  
Vandalism (52.9 percent)

The majority of juvenile Part II arrests were made for the following offenses:

Disorderly Conduct (28.8 percent)  
Other Assaults - Not Aggravated (20.4 percent)  
All Other Offenses (Except Traffic) (12.5 percent)  
Drug Possession - Marijuana (8.5 percent)

The majority of young adult Part II arrests were made for the following offenses:

Drug Possession - Marijuana (15.4 percent)  
All Other Offenses (Except Traffic) (12.6 percent)  
Driving Under the Influence (12.5 percent)

The majority of adult Part II arrests were made for the following offenses:

Driving Under the Influence (18.5 percent)  
All Other Offenses (Except Traffic) (16.7 percent)  
Other Assaults - Not Aggravated (15.0 percent)

## **Arrests by Sex**

In 2018, 209,471 or 73.6 percent of the persons arrested for Part II offenses were male, a decrease of 5.6 percent from the previous year's total of 221,896. Female arrests totaled 75,072, a 5.7 decrease from the previous year's total of 79,609.

The majority of male Part II arrests were made for the following offenses:

- Driving Under the Influence (15.8 percent)
- All Other Offenses (Except Traffic) (15.5 percent)
- Other Assaults - Not Aggravated (14.1 percent)
- Disorderly Conduct (10.2 percent)

The majority of female Part II arrests were made for the following offenses:

- Other Assaults - Not Aggravated (15.9 percent)
- Driving Under the Influence (15.0 percent)
- All Other Offenses (Except Traffic) (14.7 percent)
- Disorderly Conduct (14.2 percent)

## **Arrests by Race**

In 2018, 203,092 or 71.4 percent of the persons arrested for Part II offenses were White, 78,735 or 27.7 percent were Black, and 2,702 or .9 percent were Other Races.

Part II arrests of Whites decreased 6.0 percent from the previous year's total of 216,166, while Part II arrests of Blacks decreased 4.5 percent from the previous year's total of 82,470. Part II arrests of Other Races decreased 5.2 percent from the previous year's total of 2,849.

The majority of Whites were arrested for the following Part II offenses:

- Driving Under the Influence (17.9 percent)
- All Other Offenses (Except Traffic) (14.7 percent)
- Other Assaults - Not Aggravated (14.5 percent)
- Disorderly Conduct (10.9 percent)
- Drug Possession - Marijuana (8.0 percent)

The majority of Blacks were arrested for the following Part II offenses:

- All Other Offenses (Except Traffic) (16.8 percent)
- Other Assaults - Not Aggravated (14.9 percent)
- Disorderly Conduct (12.3 percent)
- Drug Possession - Marijuana (9.9 percent)
- Driving Under the Influence (9.4 percent)

The majority of Other Races were arrested for the following Part II offenses:

- Driving Under the Influence (18.6 percent)
- All Other Offenses (Except Traffic) (18.0 percent)
- Drunkenness (10.7 percent)
- Other Assaults - Not Aggravated (10.1 percent)
- Disorderly Conduct (9.7 percent)

# PART II Offenses 140 - Vandalism

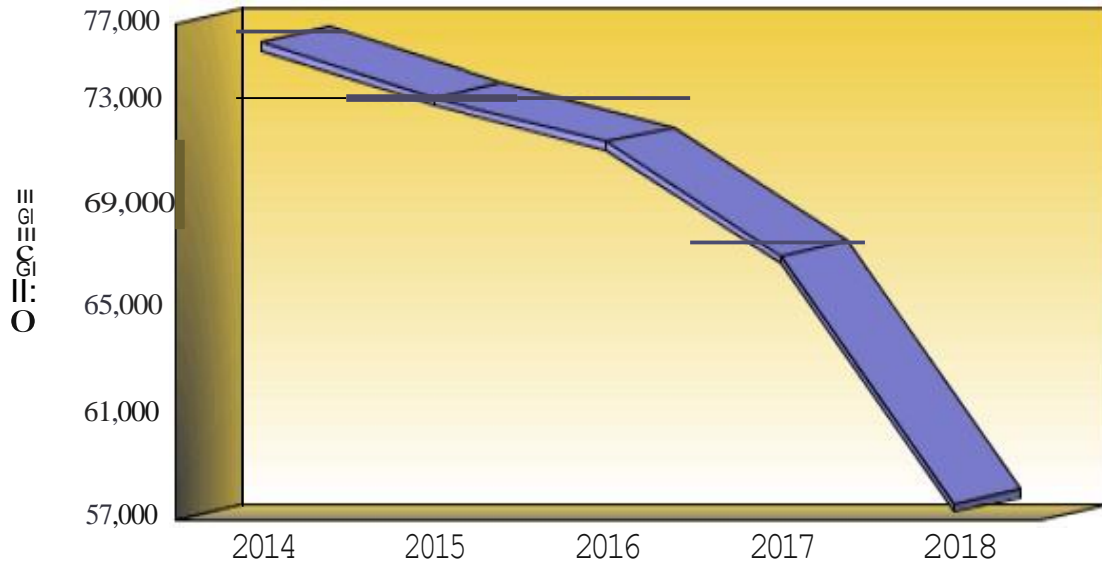

**Definition:** Vandalism is the willful destruction, injury, disfigurement, or defacement of any public or private property, real or personal, without the consent of the owner or person having custody or control. This offense covers a wide range of malicious behavior directed at property.

**PART II OFFENSES**

**140 - Vandalism**

	<b>2014</b>	<b>2015</b>	<b>2016</b>	<b>2017</b>	<b>2018</b>
<b>Number Of Offenses</b>	<b>75,294</b>	<b>73,167</b>	<b>71,459</b>	<b>67,107</b>	<b>57,615</b>
<b>Percent Change from Previous</b>	<b>.0</b>	<b>-2.8</b>	<b>-2.3</b>	<b>-6.1</b>	<b>-14.1</b>
<b>Percent Change from Base</b>	<b>.0</b>	<b>-2.8</b>	<b>-5.1</b>	<b>-10.9</b>	<b>-23.5</b>

## **Summary**

There were 57,615 vandalism offenses reported to Pennsylvania police agencies in 2018. This is a decrease of 14.1 percent from the 67,107 offenses reported the previous year. Vandalism comprised 11.0 percent of all Part II offenses. The vandalism offense rate was 449.9 per 100,000 population.

**Crime By Common Human Service Region, 2018**  
**140 - Vandalism**

<b>Common Human Service Region</b>	<b>Number of Offenses</b>	<b>Percent Distribution</b>	<b>Rate per 100,000 Population</b>	<b>Percent Change From 2017</b>	<b>Clearances</b>	<b>Percent Cleared</b>
<b>Southeast CHSR</b>	<b>22,780</b>	<b>39.5</b>	<b>551.5</b>	<b>-11.0</b>	<b>1,579</b>	<b>6.9</b>
<b>Northeast CHSR</b>	<b>10,190</b>	<b>17.7</b>	<b>448.6</b>	<b>-20.0</b>	<b>1,540</b>	<b>15.1</b>
<b>Southcentral CHSR</b>	<b>6,949</b>	<b>12.1</b>	<b>353.7</b>	<b>-17.3</b>	<b>1,487</b>	<b>21.4</b>
<b>Central CHSR</b>	<b>3,798</b>	<b>6.6</b>	<b>350.3</b>	<b>-11.5</b>	<b>866</b>	<b>22.8</b>
<b>Southwest CHSR</b>	<b>10,046</b>	<b>17.4</b>	<b>410.4</b>	<b>-16.5</b>	<b>2,071</b>	<b>20.6</b>
<b>Northwest CHSR</b>	<b>3,852</b>	<b>6.7</b>	<b>424.1</b>	<b>-4.8</b>	<b>933</b>	<b>24.2</b>
<b>TOTAL</b>	<b>57,615</b>	<b>100.0</b>	<b>449.9</b>	<b>-14.1</b>	<b>8,476</b>	<b>14.7</b>

## **Monthly Variation of Vandalism**

Monthly totals of vandalism offenses in 2018 varied from a low of 3,987 in February to a high of 5,494 in July. Overall, every month showed a decrease from the previous year.

**PART II**  
**140 - Vandalism**

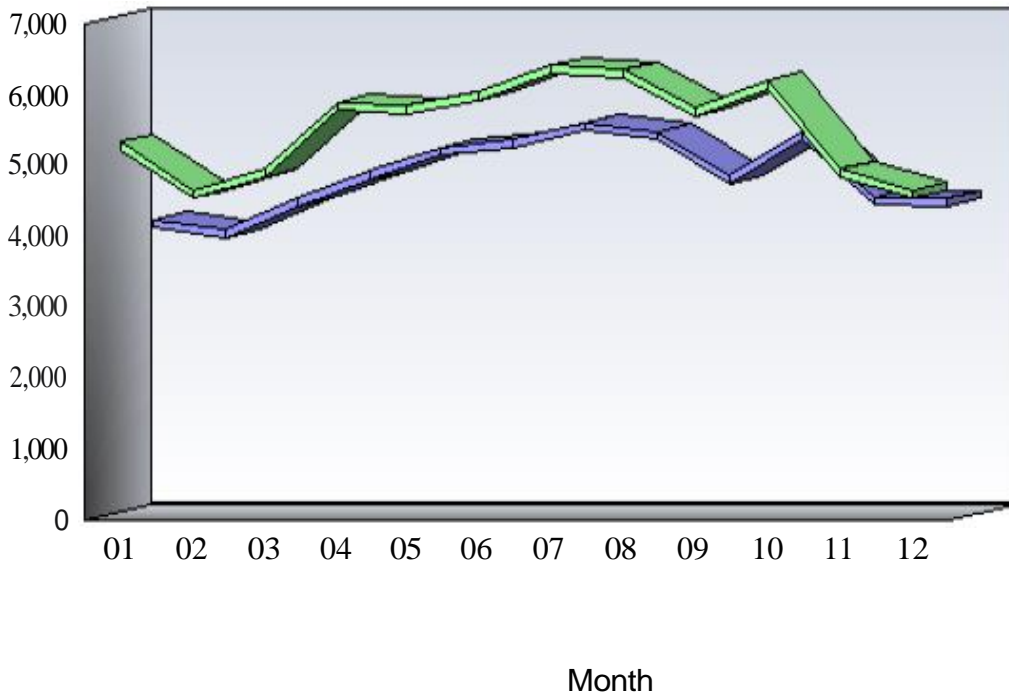

D 2010

D 2011

**Arrests by Common Human Service Region, 2018**  
**140 - Vandalism**

<b>Common Human Service Region</b>	<b>Arrests</b>	<b>Percent Distribution</b>	<b>Rate per 100,000 Population</b>	<b>Percent Change From 2017</b>
<b>Southeast CHSR</b>	<b>1,214</b>	<b>19.1</b>	<b>29.4</b>	<b>-3.3</b>
<b>Northeast CHSR</b>	<b>1,257</b>	<b>19.8</b>	<b>55.3</b>	<b>-18.6</b>
<b>Southcentral CHSR</b>	<b>1,193</b>	<b>18.7</b>	<b>60.7</b>	<b>-16.9</b>
<b>Central CHSR</b>	<b>671</b>	<b>10.5</b>	<b>61.9</b>	<b>-5.8</b>
<b>Southwest CHSR</b>	<b>1,364</b>	<b>21.4</b>	<b>55.7</b>	<b>-15.6</b>
<b>Northwest CHSR</b>	<b>664</b>	<b>10.4</b>	<b>73.1</b>	<b>-11.2</b>
<b>TOTAL</b>	<b>6,363</b>	<b>100.0</b>	<b>49.7</b>	<b>-13.0</b>

## **Arrests**

There were 6,363 arrests in 2018 for vandalism offenses. This is a 13.0 percent decrease from the 7,313 arrests the previous year. Persons arrested for vandalism offenses in 2018 were predominantly male (76.9 percent), White (72.1 percent), and 25 years of age and older (52.9 percent).

# PART II Offenses 230 - Drunkenness

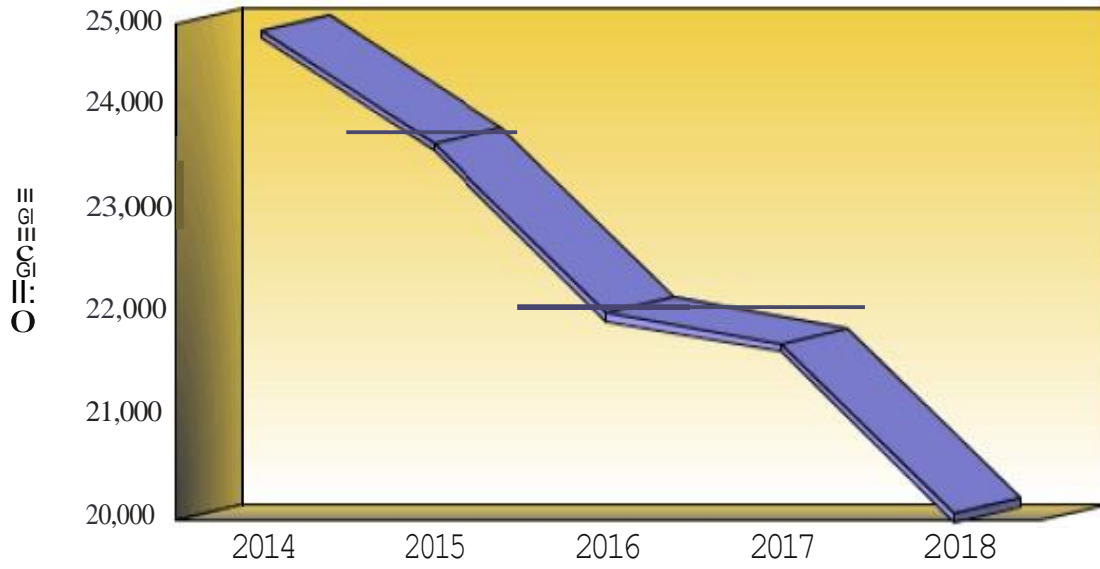

**Definition:** Drunkenness includes all offenses of intoxication, with the exception of driving under the influence.

**PART II OFFENSES**

**230 - Drunkenness**

	<b>2014</b>	<b>2015</b>	<b>2016</b>	<b>2017</b>	<b>2018</b>
<b>Number Of Offenses</b>	<b>24,735</b>	<b>23,644</b>	<b>21,998</b>	<b>21,708</b>	<b>20,059</b>
<b>Percent Change from Previous</b>	<b>.0</b>	<b>-4.4</b>	<b>-7.0</b>	<b>-1.3</b>	<b>-7.6</b>
<b>Percent Change from Base</b>	<b>.0</b>	<b>-4.4</b>	<b>-11.1</b>	<b>-12.2</b>	<b>-18.9</b>

## **Summary**

There were 20,059 drunkenness offenses reported to Pennsylvania police agencies in 2018. This is a decrease of 7.6 percent from the 21,708 offenses reported the previous year. Drunkenness comprised 3.8 percent of all Part II offenses. The drunkenness offense rate was 156.6 per 100,000 population.

**Crime By Common Human Service Region, 2018**  
**230 - Drunkenness**

<b>Common Human Service Region</b>	<b>Number of Offenses</b>	<b>Percent Distribution</b>	<b>Rate per 100,000 Population</b>	<b>Percent Change From 2017</b>	<b>Clearances</b>	<b>Percent Cleared</b>
<b>Southeast CHSR</b>	<b>4,630</b>	<b>23.1</b>	<b>112.1</b>	<b>-16.5</b>	<b>3,442</b>	<b>74.3</b>
<b>Northeast CHSR</b>	<b>3,777</b>	<b>18.8</b>	<b>166.3</b>	<b>-5.2</b>	<b>3,283</b>	<b>86.9</b>
<b>Southcentral CHSR</b>	<b>3,932</b>	<b>19.6</b>	<b>200.1</b>	<b>5.4</b>	<b>3,828</b>	<b>97.4</b>
<b>Central CHSR</b>	<b>1,560</b>	<b>7.8</b>	<b>143.9</b>	<b>-13.3</b>	<b>1,355</b>	<b>86.9</b>
<b>Southwest CHSR</b>	<b>4,178</b>	<b>20.8</b>	<b>170.7</b>	<b>-9.8</b>	<b>3,333</b>	<b>79.8</b>
<b>Northwest CHSR</b>	<b>1,982</b>	<b>9.9</b>	<b>218.2</b>	<b>-2.0</b>	<b>1,809</b>	<b>91.3</b>
<b>TOTAL</b>	<b>20,059</b>	<b>100.0</b>	<b>156.6</b>	<b>-7.6</b>	<b>17,050</b>	<b>85.0</b>

## **Monthly Variation of Drunkenness**

Monthly totals of drunkenness offenses in 2018 varied from a low of 1,255 in January to a high of 2,030 in July. Overall, 10 months showed a decrease from the previous year.

## PART II 230 - Drunkenness

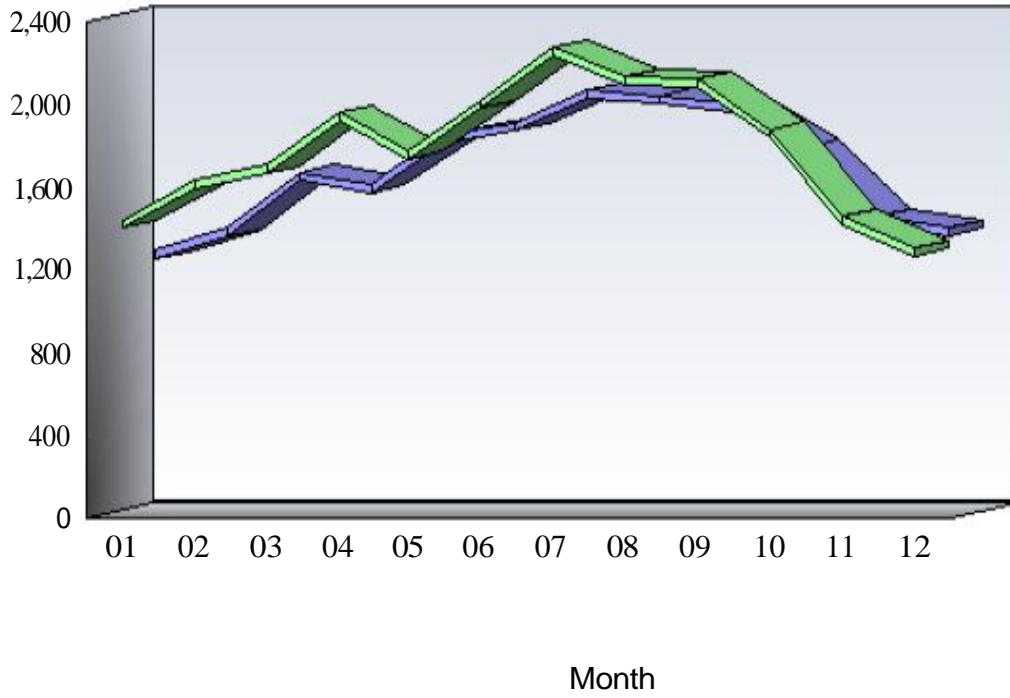

D 2010

D 2011

**Arrests by Common Human Service Region, 2018**  
**230 - Drunkenness**

<b>Common Human Service Region</b>	<b>Arrests</b>	<b>Percent Distribution</b>	<b>Rate per 100,000 Population</b>	<b>Percent Change From 2017</b>
<b>Southeast CHSR</b>	<b>4,173</b>	<b>20.8</b>	<b>101.0</b>	<b>-14.1</b>
<b>Northeast CHSR</b>	<b>4,174</b>	<b>20.8</b>	<b>183.8</b>	<b>.1</b>
<b>Southcentral CHSR</b>	<b>4,184</b>	<b>20.9</b>	<b>212.9</b>	<b>2.2</b>
<b>Central CHSR</b>	<b>1,503</b>	<b>7.5</b>	<b>138.6</b>	<b>-12.8</b>
<b>Southwest CHSR</b>	<b>3,954</b>	<b>19.7</b>	<b>161.5</b>	<b>-10.1</b>
<b>Northwest CHSR</b>	<b>2,059</b>	<b>10.3</b>	<b>226.7</b>	<b>-4.1</b>
<b>TOTAL</b>	<b>20,047</b>	<b>100.0</b>	<b>156.5</b>	<b>-6.3</b>

## **Arrests**

There were 20,047 arrests in 2018 for drunkenness offenses. This is a 6.3 percent decrease from the 21,389 arrests the previous year. Persons arrested for drunkenness offenses in 2018 were predominantly male (78.3 percent), White (79.4 percent), and 25 years of age and older (81.0 percent).

# PART II Offenses 240 - Disorderly Conduct

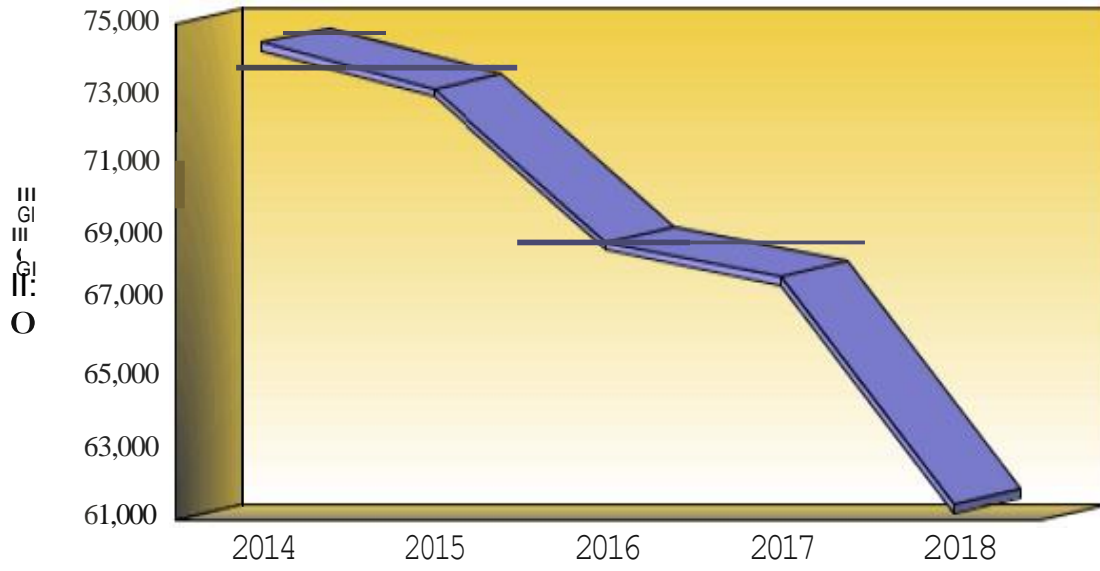

**Definition:** Disorderly conduct is the committing of breach of the peace or all attempts to commit such. It includes affray, unlawful assembly, disturbing the peace, disturbing meetings, disorderly conduct in State institutions, etc.

**PART II OFFENSES**  
**240 - Disorderly Conduct**

	<b>2014</b>	<b>2015</b>	<b>2016</b>	<b>2017</b>	<b>2018</b>
<b>Number Of Offenses</b>	<b>74,459</b>	<b>73,161</b>	<b>68,835</b>	<b>67,852</b>	<b>61,438</b>
<b>Percent Change from Previous</b>	<b>.0</b>	<b>-1.7</b>	<b>-5.9</b>	<b>-1.4</b>	<b>-9.5</b>
<b>Percent Change from Base</b>	<b>.0</b>	<b>-1.7</b>	<b>-7.6</b>	<b>-8.9</b>	<b>-17.5</b>

## **Summary**

There were 61,438 disorderly conduct offenses reported to Pennsylvania police agencies in 2018. This is a decrease of 9.5 percent from the 67,852 offenses reported the previous year. Disorderly conduct comprised 11.8 percent of all Part II offenses. The disorderly conduct offense rate was 479.7 per 100,000 population.

**Crime By Common Human Service Region, 2018**  
**240 - Disorderly Conduct**

<b>Common Human Service Region</b>	<b>Number of Offenses</b>	<b>Percent Distribution</b>	<b>Rate per 100,000 Population</b>	<b>Percent Change From 2017</b>	<b>Clearances</b>	<b>Percent Cleared</b>
<b>Southeast CHSR</b>	<b>12,589</b>	<b>20.5</b>	<b>304.8</b>	<b>-15.0</b>	<b>5,530</b>	<b>43.9</b>
<b>Northeast CHSR</b>	<b>14,585</b>	<b>23.7</b>	<b>642.1</b>	<b>-9.7</b>	<b>6,158</b>	<b>42.2</b>
<b>Southcentral CHSR</b>	<b>8,395</b>	<b>13.7</b>	<b>427.2</b>	<b>-5.9</b>	<b>5,545</b>	<b>66.1</b>
<b>Central CHSR</b>	<b>5,032</b>	<b>8.2</b>	<b>464.1</b>	<b>-11.5</b>	<b>2,856</b>	<b>56.8</b>
<b>Southwest CHSR</b>	<b>14,464</b>	<b>23.5</b>	<b>590.9</b>	<b>-8.0</b>	<b>6,693</b>	<b>46.3</b>
<b>Northwest CHSR</b>	<b>6,373</b>	<b>10.4</b>	<b>701.7</b>	<b>-2.9</b>	<b>3,465</b>	<b>54.4</b>
<b>TOTAL</b>	<b>61,438</b>	<b>100.0</b>	<b>479.7</b>	<b>-9.5</b>	<b>30,247</b>	<b>49.2</b>

## **Monthly Variation of Disorderly Conduct**

Monthly totals of disorderly conduct offenses in 2018 varied from a low of 4,259 in December to a high of 6,051 in May. Overall, every month showed a decrease from the previous year.

## PART II 240 - Disorderly Conduct

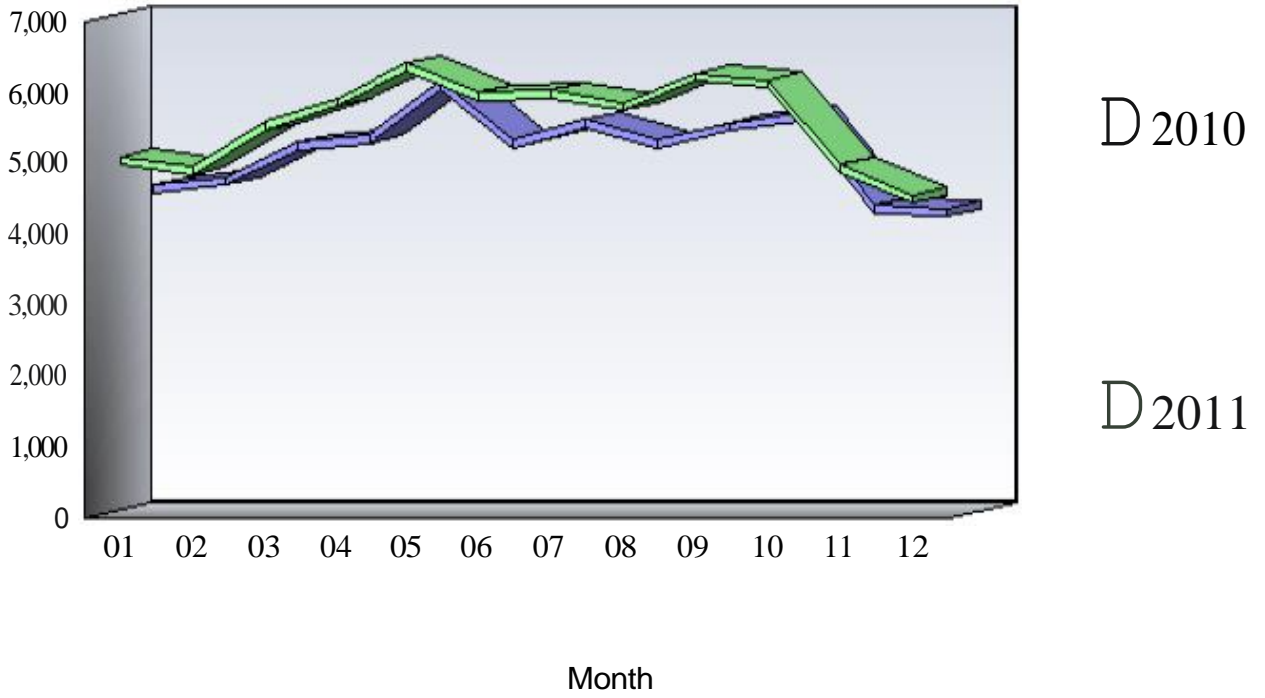

**Arrests by Common Human Service Region, 2018**  
**240 - Disorderly Conduct**

<b>Common Human Service Region</b>	<b>Arrests</b>	<b>Percent Distribution</b>	<b>Rate per 100,000 Population</b>	<b>Percent Change From 2017</b>
<b>Southeast CHSR</b>	<b>6,080</b>	<b>18.9</b>	<b>147.2</b>	<b>-19.4</b>
<b>Northeast CHSR</b>	<b>6,467</b>	<b>20.1</b>	<b>284.7</b>	<b>-13.7</b>
<b>Southcentral CHSR</b>	<b>6,008</b>	<b>18.7</b>	<b>305.8</b>	<b>-7.1</b>
<b>Central CHSR</b>	<b>2,744</b>	<b>8.5</b>	<b>253.1</b>	<b>-10.0</b>
<b>Southwest CHSR</b>	<b>8,019</b>	<b>25.0</b>	<b>327.6</b>	<b>-9.9</b>
<b>Northwest CHSR</b>	<b>2,798</b>	<b>8.7</b>	<b>308.1</b>	<b>-7.6</b>
<b>TOTAL</b>	<b>32,116</b>	<b>100.0</b>	<b>250.8</b>	<b>-12.0</b>

## **Arrests**

There were 32,116 arrests in 2018 for disorderly conduct offenses. This is a 12.0 percent decrease from the 36,480 arrests the previous year. Persons arrested for disorderly conduct offenses in 2018 were predominantly male (66.8 percent), White (69.0 percent), and 25 years of age and older (53.9 percent).

# PART II Offenses 220 - Liquor Law

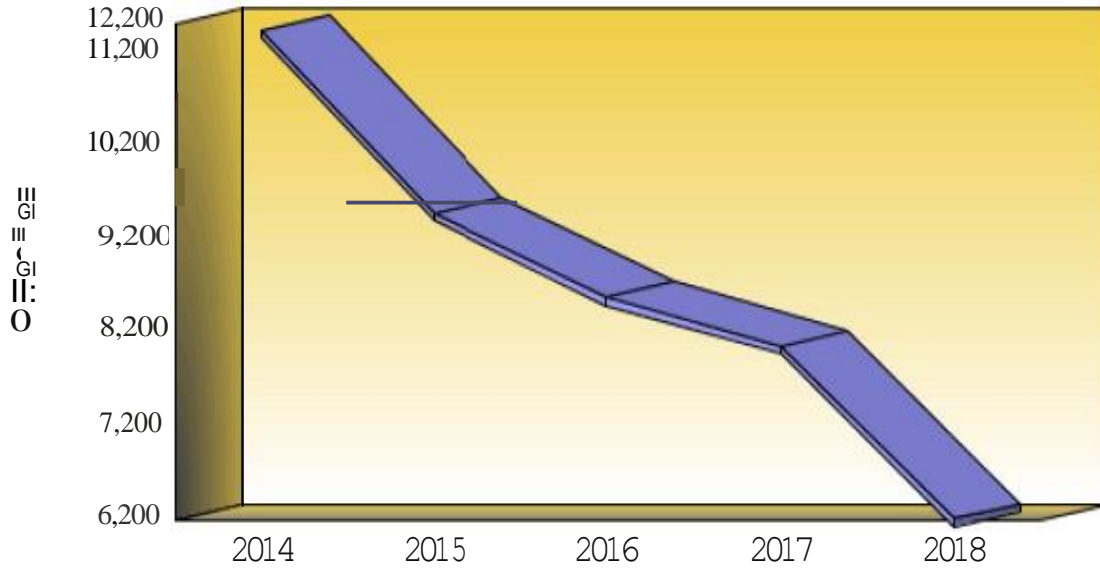

**Definition:** Liquor law violations include, with the exceptions of drunkenness and driving under the influence, all offenses related to alcohol. Some violations included are unlawful manufacturing, sale and transportation of alcoholic beverages; bootlegging; operation of a still; and consumption of alcoholic beverages by a minor.

**PART II OFFENSES**

**220 - Liquor Law**

	<b>2014</b>	<b>2015</b>	<b>2016</b>	<b>2017</b>	<b>2018</b>
<b>Number Of Offenses</b>	<b>11,432</b>	<b>9,480</b>	<b>8,575</b>	<b>8,055</b>	<b>6,210</b>
<b>Percent Change from Previous</b>	<b>.0</b>	<b>-17.1</b>	<b>-9.5</b>	<b>-6.1</b>	<b>-22.9</b>
<b>Percent Change from Base</b>	<b>.0</b>	<b>-17.1</b>	<b>-25.0</b>	<b>-29.5</b>	<b>-45.7</b>

## **Summary**

There were 6,210 liquor law offenses reported to Pennsylvania police agencies in 2018. This is a decrease of 22.9 percent from the 8,055 offenses reported the previous year. Liquor law comprised 1.2 percent of all Part II offenses. The liquor law offense rate was 48.5 per 100,000 population.

**Crime By Common Human Service Region, 2018**  
**220 - Liquor Law**

<b>Common Human Service Region</b>	<b>Number of Offenses</b>	<b>Percent Distribution</b>	<b>Rate per 100,000 Population</b>	<b>Percent Change From 2017</b>	<b>Clearances</b>	<b>Percent Cleared</b>
<b>Southeast CHSR</b>	<b>1,818</b>	<b>29.3</b>	<b>44.0</b>	<b>-14.3</b>	<b>1,025</b>	<b>56.4</b>
<b>Northeast CHSR</b>	<b>838</b>	<b>13.5</b>	<b>36.9</b>	<b>-29.5</b>	<b>732</b>	<b>87.4</b>
<b>Southcentral CHSR</b>	<b>709</b>	<b>11.4</b>	<b>36.1</b>	<b>-29.2</b>	<b>642</b>	<b>90.6</b>
<b>Central CHSR</b>	<b>1,298</b>	<b>20.9</b>	<b>119.7</b>	<b>-23.6</b>	<b>1,422</b>	<b>109.6</b>
<b>Southwest CHSR</b>	<b>1,120</b>	<b>18.0</b>	<b>45.8</b>	<b>-28.5</b>	<b>1,019</b>	<b>91.0</b>
<b>Northwest CHSR</b>	<b>427</b>	<b>6.9</b>	<b>47.0</b>	<b>-10.7</b>	<b>367</b>	<b>85.9</b>
<b>TOTAL</b>	<b>6,210</b>	<b>100.0</b>	<b>48.5</b>	<b>-22.9</b>	<b>5,207</b>	<b>83.8</b>

## **Monthly Variation of Liquor Law**

Monthly totals of liquor law offenses in 2018 varied from a low of 319 in December to a high of 962 in September. Overall, every month showed a decrease from the previous year.

## PART II 220 - Liquor Law

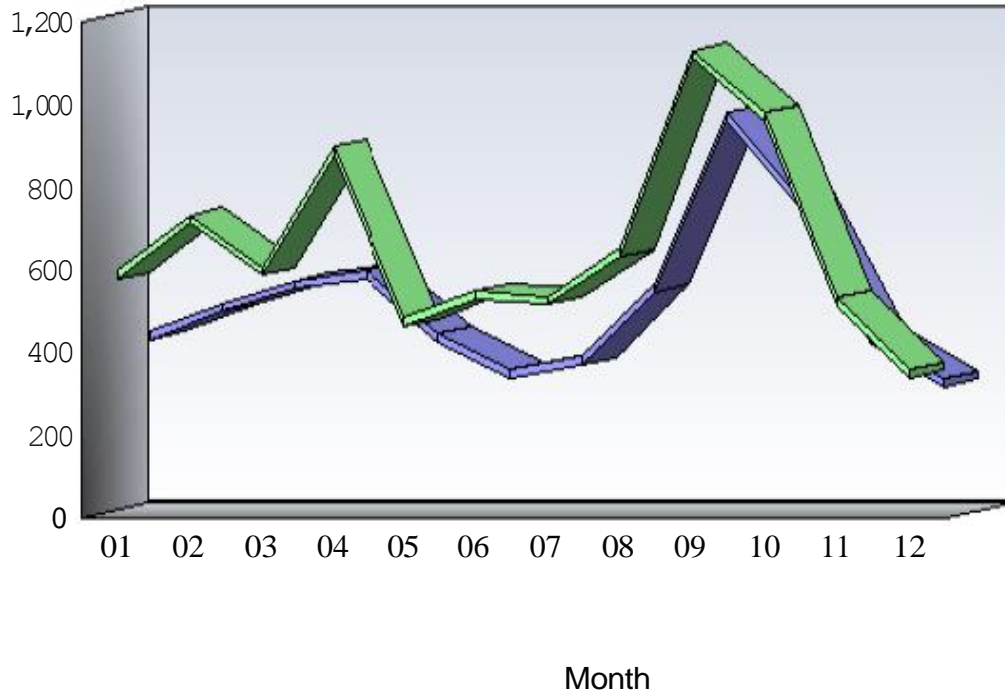

D 2010

D 2011

**Arrests by Common Human Service Region, 2018**  
**220 - Liquor Law**

<b>Common Human Service Region</b>	<b>Arrests</b>	<b>Percent Distribution</b>	<b>Rate per 100,000 Population</b>	<b>Percent Change From 2017</b>
<b>Southeast CHSR</b>	<b>2,126</b>	<b>26.1</b>	<b>51.5</b>	<b>-21.8</b>
<b>Northeast CHSR</b>	<b>1,146</b>	<b>14.1</b>	<b>50.5</b>	<b>-30.6</b>
<b>Southcentral CHSR</b>	<b>1,044</b>	<b>12.8</b>	<b>53.1</b>	<b>-24.2</b>
<b>Central CHSR</b>	<b>1,807</b>	<b>22.2</b>	<b>166.7</b>	<b>-19.3</b>
<b>Southwest CHSR</b>	<b>1,534</b>	<b>18.9</b>	<b>62.7</b>	<b>-28.0</b>
<b>Northwest CHSR</b>	<b>477</b>	<b>5.9</b>	<b>52.5</b>	<b>-15.4</b>
<b>TOTAL</b>	<b>8,134</b>	<b>100.0</b>	<b>63.5</b>	<b>-23.9</b>

## **Arrests**

There were 8,134 arrests in 2018 for liquor law offenses. This is a 23.9 percent decrease from the 10,682 arrests the previous year. Persons arrested for liquor law offenses in 2018 were predominantly male (63.5 percent), White (88.8 percent), and under 25 years of age (93.8 percent).

# PART II Offenses 210 - Driving Under the Influence

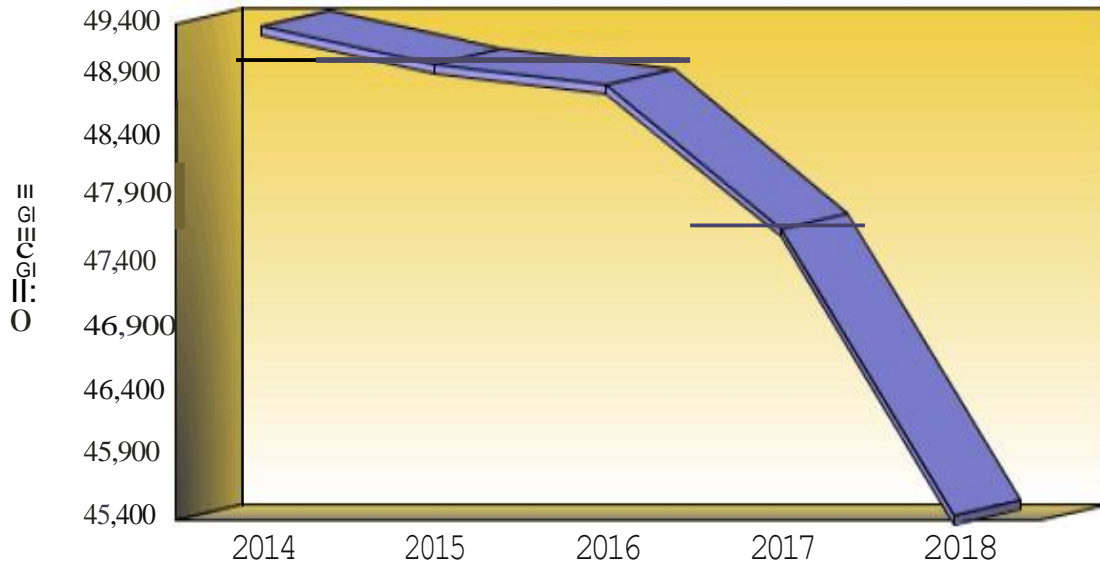

**Definition:** Driving under the influence is the operation of any vehicle while under the influence of alcoholic beverages or narcotic drugs.

**PART II OFFENSES**  
**210 - Driving Under the Influence**

	<b>2014</b>	<b>2015</b>	<b>2016</b>	<b>2017</b>	<b>2018</b>
<b>Number Of Offenses</b>	<b>49,282</b>	<b>48,976</b>	<b>48,813</b>	<b>47,689</b>	<b>45,435</b>
<b>Percent Change from Previous</b>	<b>.0</b>	<b>-6</b>	<b>-3</b>	<b>-2.3</b>	<b>-4.7</b>
<b>Percent Change from Base</b>	<b>.0</b>	<b>-6</b>	<b>-1.0</b>	<b>-3.2</b>	<b>-7.8</b>

## **Summary**

There were 45,435 driving under the influence offenses reported to Pennsylvania police agencies in 2018. This is a decrease of 4.7 percent from the 47,689 offenses reported the previous year. Driving under the influence comprised 8.7 percent of all Part II offenses. The driving under the influence offense rate was 354.8 per 100,000 population.

**Crime By Common Human Service Region, 2018**  
**210 - Driving Under the Influence**

<b>Common Human Service Region</b>	<b>Number of Offenses</b>	<b>Percent Distribution</b>	<b>Rate per 100,000 Population</b>	<b>Percent Change From 2017</b>	<b>Clearances</b>	<b>Percent Cleared</b>
<b>Southeast CHSR</b>	<b>11,402</b>	<b>25.1</b>	<b>276.0</b>	<b>-5.9</b>	<b>10,567</b>	<b>92.7</b>
<b>Northeast CHSR</b>	<b>8,998</b>	<b>19.8</b>	<b>396.2</b>	<b>-5.2</b>	<b>8,214</b>	<b>91.3</b>
<b>Southcentral CHSR</b>	<b>7,469</b>	<b>16.4</b>	<b>380.1</b>	<b>-4.2</b>	<b>7,217</b>	<b>96.6</b>
<b>Central CHSR</b>	<b>4,051</b>	<b>8.9</b>	<b>373.6</b>	<b>-4.7</b>	<b>3,863</b>	<b>95.4</b>
<b>Southwest CHSR</b>	<b>9,421</b>	<b>20.7</b>	<b>384.9</b>	<b>-2.5</b>	<b>8,567</b>	<b>90.9</b>
<b>Northwest CHSR</b>	<b>4,094</b>	<b>9.0</b>	<b>450.8</b>	<b>-6.3</b>	<b>3,922</b>	<b>95.8</b>
<b>TOTAL</b>	<b>45,435</b>	<b>100.0</b>	<b>354.8</b>	<b>-4.7</b>	<b>42,350</b>	<b>93.2</b>

## **Monthly Variation of Driving Under the Influence**

Monthly totals of driving under the influence offenses in 2018 varied from a low of 3,531 in February to a high of 3,988 in March. Overall, 11 months showed a decrease from the previous year.

## PART II 210 - Driving Under the Influence

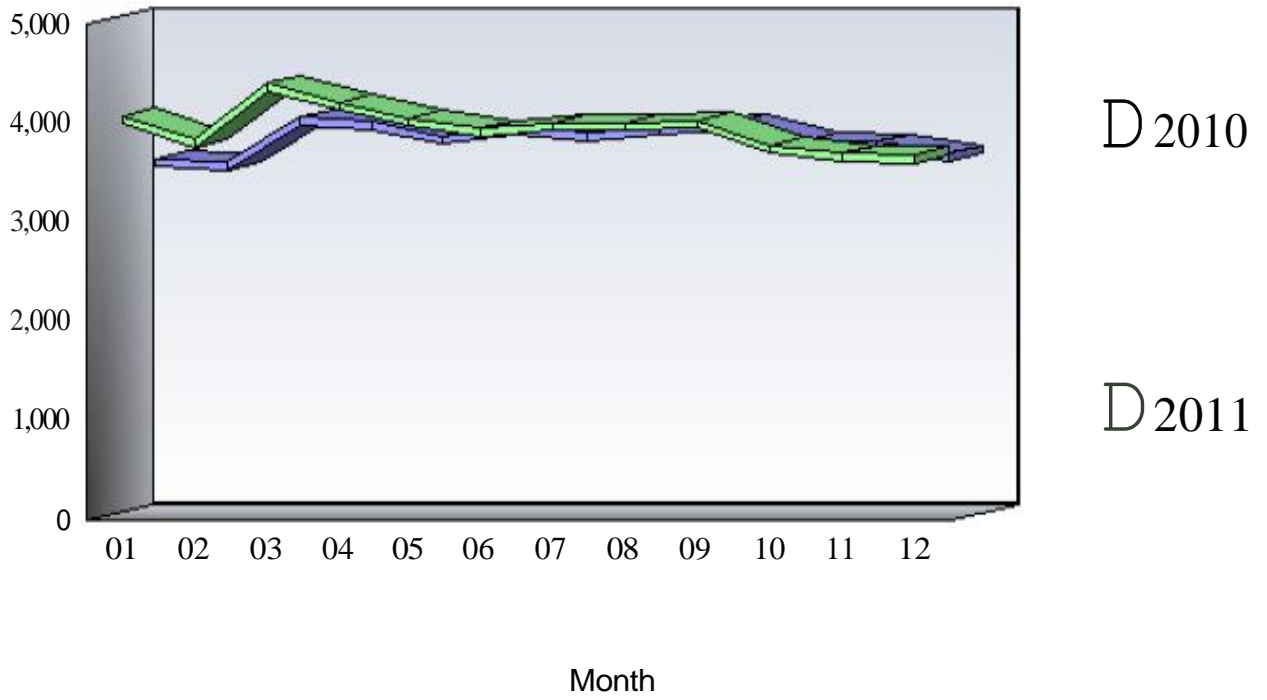

**Arrests by Common Human Service Region, 2018**  
**210 - Driving Under the Influence**

<b>Common Human Service Region</b>	<b>Arrests</b>	<b>Percent Distribution</b>	<b>Rate per 100,000 Population</b>	<b>Percent Change From 2017</b>
<b>Southeast CHSR</b>	<b>11,050</b>	<b>25.0</b>	<b>267.5</b>	<b>-6.4</b>
<b>Northeast CHSR</b>	<b>8,404</b>	<b>19.0</b>	<b>370.0</b>	<b>-4.3</b>
<b>Southcentral CHSR</b>	<b>7,650</b>	<b>17.3</b>	<b>389.3</b>	<b>-4.0</b>
<b>Central CHSR</b>	<b>3,922</b>	<b>8.9</b>	<b>361.7</b>	<b>-2.1</b>
<b>Southwest CHSR</b>	<b>9,247</b>	<b>20.9</b>	<b>377.7</b>	<b>3.5</b>
<b>Northwest CHSR</b>	<b>3,996</b>	<b>9.0</b>	<b>440.0</b>	<b>-3.5</b>
<b>TOTAL</b>	<b>44,269</b>	<b>100.0</b>	<b>345.7</b>	<b>-3.0</b>

## **Arrests**

There were 44,269 arrests in 2018 for driving under the influence offenses. This is a 3.0 percent decrease from the 45,644 arrests the previous year. Persons arrested for driving under the influence offenses in 2018 were predominantly male (74.6 percent), White (82.1 percent), and 25 years of age and older (80.2 percent).

# PART II Offenses 180 - Drug Abuse

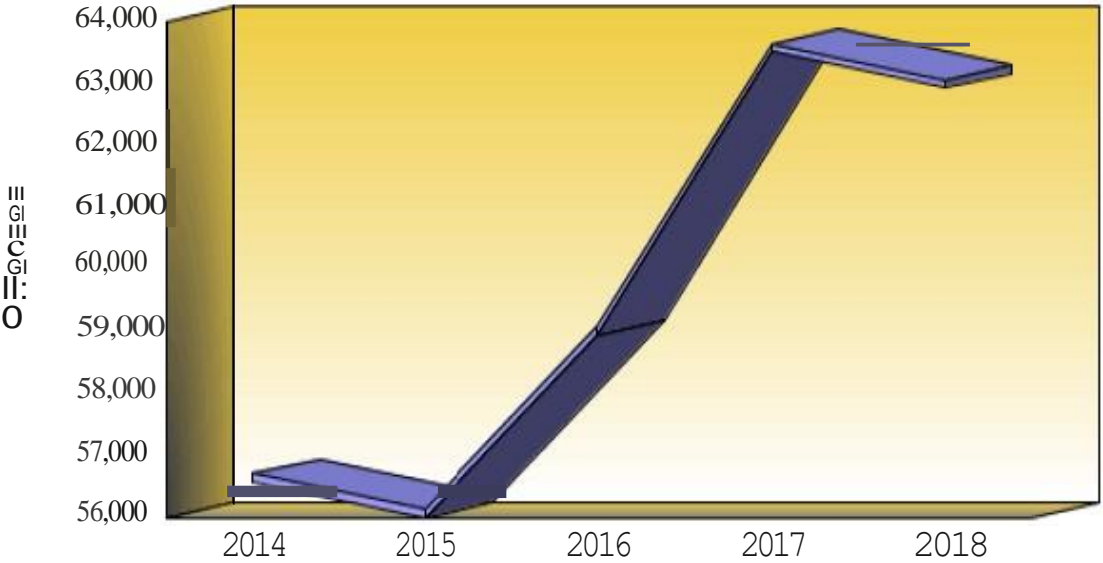

**Definition:** Drug abuse violations include all violations of state laws and local ordinances relating to the unlawful possession, sale, use, growing, manufacture, and making of narcotic drugs.

**PART II OFFENSES**  
**180 - Drug Abuse**

	<b>2014</b>	<b>2015</b>	<b>2016</b>	<b>2017</b>	<b>2018</b>
<b>Number Of Offenses</b>	<b>56,703</b>	<b>56,121</b>	<b>59,073</b>	<b>63,643</b>	<b>63,055</b>
<b>Percent Change from Previous</b>	<b>.0</b>	<b>-1.0</b>	<b>5.3</b>	<b>7.7</b>	<b>-.9</b>
<b>Percent Change from Base</b>	<b>.0</b>	<b>-1.0</b>	<b>4.2</b>	<b>12.2</b>	<b>11.2</b>

## **Summary**

There were 63,055 drug abuse offenses reported to Pennsylvania police agencies in 2018. This is a decrease of .9 percent from the 63,643 offenses reported the previous year. Drug abuse comprised 12.1 percent of all Part II offenses. The drug abuse offense rate was 492.3 per 100,000 population.

**Crime By Common Human Service Region, 2018  
180 - Drug Abuse**

<b>Common Human Service Region</b>	<b>Number of Offenses</b>	<b>Percent Distribution</b>	<b>Rate per 100,000 Population</b>	<b>Percent Change From 2017</b>	<b>Clearances</b>	<b>Percent Cleared</b>
<b>Southeast CHSR</b>	<b>17,838</b>	<b>28.3</b>	<b>431.9</b>	<b>-7.7</b>	<b>15,447</b>	<b>86.6</b>
<b>Northeast CHSR</b>	<b>13,054</b>	<b>20.7</b>	<b>574.7</b>	<b>4.1</b>	<b>10,153</b>	<b>77.8</b>
<b>Southcentral CHSR</b>	<b>9,827</b>	<b>15.6</b>	<b>500.1</b>	<b>10.4</b>	<b>8,650</b>	<b>88.0</b>
<b>Central CHSR</b>	<b>5,660</b>	<b>9.0</b>	<b>522.0</b>	<b>4.1</b>	<b>4,365</b>	<b>77.1</b>
<b>Southwest CHSR</b>	<b>12,345</b>	<b>19.6</b>	<b>504.3</b>	<b>-7.7</b>	<b>9,401</b>	<b>76.2</b>
<b>Northwest CHSR</b>	<b>4,331</b>	<b>6.9</b>	<b>476.9</b>	<b>6.5</b>	<b>3,342</b>	<b>77.2</b>
<b>TOTAL</b>	<b>63,055</b>	<b>100.0</b>	<b>492.3</b>	<b>-9</b>	<b>51,358</b>	<b>81.4</b>

## **Monthly Variation of Drug Abuse**

Monthly totals of drug abuse offenses in 2018 varied from a low of 4,730 in December to a high of 5,722 in March. Overall, 8 months showed a decrease from the previous year.

## PART II 180 - Drug Abuse

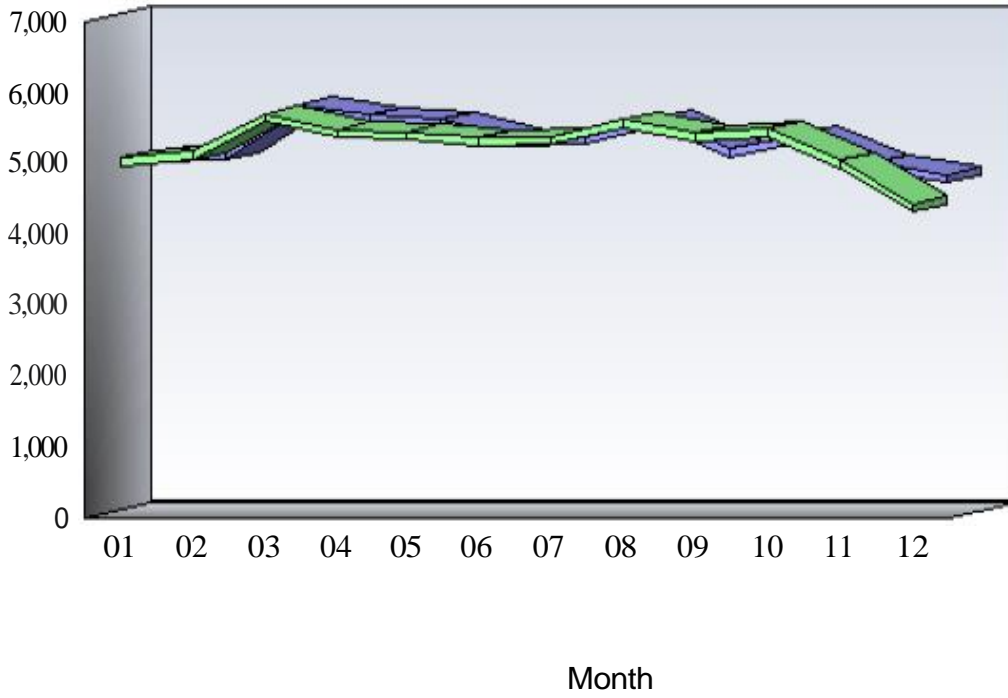

D 2010

D 2011

**Arrests by Common Human Service Region, 2018**  
**180 - Drug Abuse**

<b>Common Human Service Region</b>	<b>Arrests</b>	<b>Percent Distribution</b>	<b>Rate per 100,000 Population</b>	<b>Percent Change From 2017</b>
<b>Southeast CHSR</b>	<b>22,196</b>	<b>34.8</b>	<b>537.4</b>	<b>-9.5</b>
<b>Northeast CHSR</b>	<b>11,169</b>	<b>17.5</b>	<b>491.7</b>	<b>1.9</b>
<b>Southcentral CHSR</b>	<b>9,680</b>	<b>15.2</b>	<b>492.6</b>	<b>9.0</b>
<b>Central CHSR</b>	<b>4,762</b>	<b>7.5</b>	<b>439.2</b>	<b>8.2</b>
<b>Southwest CHSR</b>	<b>12,605</b>	<b>19.8</b>	<b>514.9</b>	<b>-.5</b>
<b>Northwest CHSR</b>	<b>3,348</b>	<b>5.3</b>	<b>368.6</b>	<b>12.7</b>
<b>TOTAL</b>	<b>63,760</b>	<b>100.0</b>	<b>497.9</b>	<b>-1.0</b>

## **Arrests**

There were 63,760 arrests in 2018 for drug abuse offenses. This is a 1.0 percent decrease from the 64,420 arrests the previous year. Persons arrested for drug abuse offenses in 2018 were predominantly male (77.0 percent), White (66.9 percent), and 25 years of age and older (65.3 percent).

## **Persons Charged and Dispositions**

The collection of data of persons arrested and formally charged, plus subsequent disposition data, is an important tool in the records-keeping process for police administrators. This data offers insight into the effectiveness of police departments with regard to the quality of police investigation, case preparation, and court presentation toward the successful prosecution of the criminal element.

### **Persons Charged**

There were 341,410 persons arrested and formally charged with criminal offenses in 2018. Physical arrests resulted in charges against 189,411 persons (55.5 percent). Criminal citations/summons were issued to 151,999 persons (44.5 percent).

Of the 63,745 persons arrested and formally charged with Crime Index offenses, 44,751 or 70.2 percent were arrested and arraigned, while 18,994 or 29.8 percent received citations/summons. A total of 19,867 Violent Crime offenders were charged in 2018. Physical arrests of Violent Crime offenders totaled 16,980 (85.5 percent), and citations/summons were issued to 2,887 Violent Crime offenders (14.5 percent). Property Crime offenders were charged in 43,878 offenses. Physical arrests of Property Crime offenders occurred in 27,771 cases (63.3 percent), and citations/summons were issued to 16,107 Property Crime offenders (36.7 percent). This latter group was composed primarily of larceny-theft offenders arrested for summary offenses such as shoplifting.

Part II offenders arrested and formally charged amounted to 277,581 persons. Physical arrests and arraignments took place in 144,586 cases (52.1 percent), and citations were issued to 132,995 individuals (47.9 percent). A review indicates that citations were issued to 85.2 percent of persons charged with liquor law violations and to the majority of persons charged with vandalism, drunkenness, disorderly conduct, vagrancy, and all other Part II offenses.

### **Adult Dispositions**

The 73,060 dispositions represent 21.4 percent of the 341,410 persons arrested and formally charged in 2018. This difference is partly due to dispositions of charges from prior years and pending dispositions from persons charged in 2018.

Overall, 50,633 persons (69.3 percent) were found guilty of the offense charged; 7,929 (10.9 percent) were found guilty of a lesser offense; and 14,498 (19.8 percent) were acquitted or dismissed.

Dispositions of Crime Index offenders were distributed as follows: 8,280 or 66.3 percent were guilty as charged; 2,058 or 16.5 percent were guilty of a lesser offense; and 2,144 or 17.2 percent were acquitted or dismissed.

The highest rates of conviction among Crime Index offenders were for the following offenses:

- Arson (87.1 percent)
- Larceny-Theft (74.0 percent)

The highest rates of acquittal or dismissals among the Crime Index offenders were for the following offenses:

- Aggravated Assault (27.8 percent)
- Motor Vehicle Theft (23.7 percent)

Of note, the acquittal/dismissal rate for Violent Crime was 24.8 percent as opposed to 14.9 percent for Property Crime.

Dispositions of Part II offenders were distributed as follows: 42,342 or 69.9 percent were guilty as charged; 5,867 or 9.7 percent were guilty of a lesser offense; and 12,354 or 20.4 percent were acquitted or dismissed.

The highest rates of conviction among Part II offenders were for the following offenses:

- Driving Under the Influence (87.3 percent)
- Drunkenness (84.4 percent)

The highest Part II offender dismissal rates were reported for the following offenses:

- Other Assaults - Not Aggravated (34.0 percent)
- Vandalism (29.6 percent)

It should be noted that drunkenness acquittal rates are influenced by the practice in some areas of apprehending individuals for drunkenness for their own safety and releasing them when they have regained sobriety.

## **Juvenile Dispositions**

Excluding status offenses, juvenile arrestees where some type of formal action was initiated/taken were disposed of as follows: 16.0 percent or 5,188 were handled by the

police department and released; 53.0 percent or 17,136 were referred to juvenile court or juvenile probation departments; .1 percent or 35 were referred to welfare agencies; .9 percent or 278 were referred to other police agencies; and 30.0 percent or 9,697 were referred to adult court, usually the district magistrate for specified petty crimes such as underage drinking, shoplifting, etc.

The majority of juveniles handled within the police department and released were arrested for the following offenses:

- Disorderly Conduct (35.9 percent)
- All Other Offenses (Except Traffic) (13.7 percent)

The majority of juveniles referred to juvenile court or juvenile probation departments were arrested for the following offenses:

- Other Assaults - Not Aggravated (18.7 percent)
- Drug Possession (11.0 percent)

The majority of juveniles referred to welfare agencies were arrested for the following offenses:

- All Other Offenses (Except Traffic) (25.7 percent)
- Other Assaults - Not Aggravated (40.0 percent)

The majority of juveniles referred to other police agencies were arrested for the following offenses:

- Disorderly Conduct (27.0 percent)
- Larceny-Theft (13.7 percent)

The majority of juveniles referred to criminal or adult court were arrested for the following offenses:

- Disorderly Conduct (38.0 percent)
- Other Assaults - Not Aggravated (14.2 percent)

## Crime Victims By Age, Sex, and Race For Year: 2018

Offense Classification		Grand Total	Ages	Ages 18	Under	10-12	13-14	15	16	17	18	19	20	21	22	23	24
		All Ages	Under 18	And Over	10												
Total		373,034	37,366	335,668	10,424	6,160	7,323	4,496	4,341	4,622	5,135	5,546	6,284	7,128	7,608	7,808	8,265
Percent Distribution		100.0	10.0	90.0	2.8	1.7	2.0	1.2	1.2	1.2	1.4	1.5	1.7	1.9	2.0	2.1	2.2
Murder and Nonnegligent Manslaughter	Male	604	43	561	11	0	2	6	10	14	18	24	27	21	27	22	26
	Female	175	22	153	13	0	2	1	2	4	0	2	5	2	1	5	5
Manslaughter by Negligence	Male	25	5	20	3	0	0	1	0	1	1	0	1	0	1	0	1
	Female	15	3	12	1	0	1	0	1	0	0	1	0	1	0	0	0
Rape	Male	656	380	276	168	69	46	42	28	27	14	9	18	11	12	9	14
	Female	3,865	1,733	2,132	324	266	386	292	236	229	211	149	113	139	117	105	78
Robbery	Male	6,344	675	5,669	29	80	185	120	128	133	188	188	193	187	190	163	175
	Female	3,458	174	3,284	12	15	32	31	40	44	94	106	111	104	112	111	112
Aggravated Assault	Male	12,906	1,712	11,194	456	257	312	209	235	243	268	311	282	295	339	356	399
	Female	11,176	1,257	9,919	363	162	215	157	174	186	213	253	292	308	355	346	392
Burglary	Male	13,081	153	12,928	19	21	26	17	30	40	77	105	143	245	214	206	186
	Female	10,248	134	10,114	24	14	20	19	28	29	60	101	167	206	197	226	241
Larceny-Theft	Male	52,223	1,616	50,607	111	286	421	230	234	334	513	622	729	832	982	977	1,043
	Female	49,018	1,012	48,006	68	134	221	132	180	277	558	617	795	1,067	1,100	1,166	1,212
Motor Vehicle Theft	Male	6,785	42	6,743	6	2	6	0	13	15	30	46	55	76	103	107	123
	Female	4,494	12	4,482	1	0	2	4	0	5	16	31	46	56	84	84	128
Arson	Male	541	26	515	21	3	2	0	0	0	1	5	7	6	5	5	9
	Female	421	21	400	10	3	3	2	0	3	4	3	8	11	12	7	8
Violent Crime		39,184	5,996	33,188	1,376	849	1,180	858	853	880	1,006	1,042	1,041	1,067	1,153	1,117	1,201
Percent Distribution		100.0	15.3	84.7	3.5	2.2	3.0	2.2	2.2	2.2	2.6	2.7	2.7	2.7	2.9	2.9	3.1
Property Crime		136,811	3,016	133,795	260	463	701	404	485	703	1,259	1,530	1,950	2,499	2,697	2,778	2,950
Percent Distribution		100.0	2.2	97.8	.2	.3	.5	.3	.4	.5	.9	1.1	1.4	1.8	2.0	2.0	2.2
Part I Total		176,035	9,020	167,015	1,640	1,312	1,882	1,263	1,339	1,584	2,266	2,573	2,992	3,567	3,851	3,895	4,152
Percent Distribution		100.0	5.1	94.9	.9	.7	1.1	.7	.8	.9	1.3	1.5	1.7	2.0	2.2	2.2	2.4
Other Assaults - Not Aggravated	Male	31,002	5,999	25,003	1,490	1,209	1,245	726	677	652	570	547	539	548	597	630	676
	Female	45,448	6,162	39,286	1,231	1,025	1,363	847	835	861	951	1,014	1,166	1,230	1,273	1,346	1,394
Forgery and Counterfeiting	Male	1,034	24	1,010	12	1	1	5	2	3	5	8	10	21	11	19	8
	Female	843	23	820	10	3	1	0	2	7	7	9	17	13	7	11	10
Fraud	Male	15,807	137	15,670	20	6	15	17	42	37	152	169	163	177	190	195	205
	Female	17,414	139	17,275	19	5	14	12	32	57	186	223	247	249	300	304	309
Embezzlement	Male	331	2	329	0	1	1	0	0	0	2	4	2	1	2	4	5
	Female	276	2	274	0	1	1	0	0	0	2	6	1	3	7	2	3
Vandalism	Male	21,283	153	21,130	22	21	16	11	21	62	132	211	227	279	293	316	345
	Female	20,350	170	20,180	15	15	22	9	31	78	156	210	342	396	442	426	476
Prostitution and Commercialized Vice	Male	13	4	9	1	0	1	2	0	0	1	0	0	0	0	0	1
	Female	59	29	30	10	5	1	4	3	6	3	2	1	1	1	3	3
Sex Offenses (Except 02 and 160)	Male	1,819	1,268	551	578	229	183	97	105	76	37	22	29	20	27	25	26
	Female	6,807	4,604	2,203	1,236	816	1,066	597	452	437	217	162	117	112	82	91	85
Offenses Against Family & Children	Male	3,294	2,933	361	1,847	470	244	156	118	98	35	16	10	4	0	8	8

25-29	30-34	35-39	40-44	45-49	50-54	55-59	60-64	65 and Over	White	Black	Indian	Asian		Offenses Classification
44,465	41,199	35,728	29,701	28,331	27,893	24,806	19,659	36,112	263,047	101,643	759	7,585		Total
11.9	11.0	9.6	8.0	7.6	7.5	6.6	5.3	9.7	70.5	27.2	.2	2.0		Percent Distribution
113	90	51	28	21	18	28	11	36	206	394	0	4	Male	Murder and Nonnegligent Manslaughter
29	14	19	9	13	13	11	8	17	106	67	0	2	Female	
5	3	1	1	1	2	2	1	0	20	3	0	2	Male	Manslaughter by Negligence
2	2	1	1	0	2	0	1	1	14	1	0	0	Female	
53	37	31	16	11	13	12	5	11	479	173	0	4	Male	Rape
360	280	176	118	99	74	47	29	37	2,773	1,042	5	45	Female	
878	737	561	459	433	374	357	234	352	3,467	2,505	48	324	Male	Robbery
604	461	365	252	220	208	173	92	159	1,877	1,421	8	152	Female	
1,823	1,565	1,267	970	952	914	636	384	433	7,713	5,050	18	125	Male	Aggravated Assault
1,820	1,545	1,193	841	751	616	407	261	326	6,549	4,534	9	84	Female	
1,115	1,273	1,245	1,210	1,198	1,327	1,324	1,092	1,968	10,406	2,209	34	432	Male	Burglary
1,362	1,219	1,058	837	812	785	796	653	1,394	7,129	2,862	14	243	Female	
6,139	5,945	5,207	4,571	4,416	4,533	4,226	3,598	6,274	39,858	10,499	224	1,642	Male	Larceny-Theft
6,930	5,946	5,082	3,950	3,822	3,835	3,397	2,754	5,775	35,304	12,405	71	1,238	Female	
839	944	756	629	630	620	647	452	686	4,430	2,161	28	166	Male	Motor Vehicle Theft
692	676	555	429	383	357	297	247	401	2,560	1,865	2	67	Female	
39	46	59	46	55	59	38	30	105	350	178	2	11	Male	Arson
54	46	39	47	38	34	21	10	58	251	167	0	3	Female	
5,680	4,729	3,663	2,693	2,500	2,230	1,671	1,024	1,371	23,170	15,186	88	740		Violent Crime
14.5	12.1	9.3	6.9	6.4	5.7	4.3	2.6	3.5	59.1	38.8	.2	1.9		Percent Distribution
17,170	16,095	14,001	11,719	11,354	11,550	10,746	8,836	16,661	100,288	32,346	375	3,802		Property Crime
12.6	11.8	10.2	8.6	8.3	8.4	7.9	6.5	12.2	73.3	23.6	.3	2.8		Percent Distribution
22,857	20,829	17,666	14,414	13,855	13,784	12,419	9,862	18,033	123,492	47,536	463	4,544		Part I Total
13.0	11.8	10.0	8.2	7.9	7.8	7.1	5.6	10.2	70.2	27.0	.3	2.6		Percent Distribution
3,576	3,163	2,816	2,445	2,299	2,190	1,765	1,197	1,445	22,211	8,330	64	397	Male	Other Assaults - Not Aggravated
6,945	5,948	4,896	3,532	2,970	2,440	1,761	1,056	1,364	28,126	16,912	34	376	Female	
61	92	86	97	106	83	115	87	201	830	146	9	49	Male	Forgery and Counterfeiting
62	74	76	81	78	86	68	69	152	694	113	2	34	Female	
1,224	1,345	1,489	1,342	1,414	1,446	1,447	1,448	3,264	12,439	2,892	50	426	Male	Fraud
1,543	1,617	1,504	1,357	1,436	1,540	1,538	1,395	3,527	13,103	3,874	20	417	Female	
32	36	31	33	34	44	22	28	49	260	57	2	12	Male	Embezzlement
25	32	31	14	31	30	20	16	51	226	45	1	4	Female	
1,911	2,142	1,947	1,897	1,977	2,226	2,165	1,822	3,240	15,796	4,836	63	588	Male	Vandalism
2,533	2,467	2,194	1,952	1,741	1,785	1,575	1,245	2,240	12,913	7,129	12	296	Female	
0	2	1	1	3	0	0	0	0	11	2	0	0	Male	Prostitution and Commercialized Vice
5	6	1	2	2	0	0	0	0	51	7	1	0	Female	
109	45	54	32	31	33	16	14	31	1,483	320	2	14	Male	Sex Offenses (Except 02 and 160)
310	231	188	143	103	100	87	58	117	5,584	1,156	5	62	Female	
55	43	32	26	20	31	21	13	39	2,443	831	2	18	Male	Offenses Against Family & Children

### Crime Victims By Age, Sex, and Race For Year: 2018

Offense Classification		Grand Total All Ages	Ages Under 18	Ages 18 And Over	Under 10	10-12	13-14	15	16	17	18	19	20	21	22	23	24
	Female	3,995	3,287	708	1,617	480	482	285	254	169	61	32	20	14	16	20	17
All Other Offenses (Except Traffic)	Male	10,861	1,320	9,541	346	227	278	161	140	168	129	84	111	153	145	178	163
	Female	16,363	2,090	14,273	330	334	507	304	288	327	223	254	290	340	364	335	379
Part II Total		196,999	28,346	168,653	8,784	4,848	5,441	3,233	3,002	3,038	2,869	2,973	3,292	3,561	3,757	3,913	4,113
Percent Distribution		100.0	14.4	85.6	4.5	2.5	2.8	1.6	1.5	1.5	1.5	1.5	1.7	1.8	1.9	2.0	2.1

<u>25-29</u>	<u>30-34</u>	<u>35-39</u>	<u>40-44</u>	<u>45-49</u>	<u>50-54</u>	<u>55-59</u>	<u>60-64</u>	<u>65 and Over</u>	<u>White</u>	<u>Black</u>	<u>Indian</u>	<u>Asian</u>		<b>Offenses Classification</b>
107	101	89	63	58	35	21	15	39	3,157	804	4	30	Female	
975	1,004	919	872	1,019	974	898	722	1,195	8,485	2,213	12	151	Male	<b>All Other Offenses (Except Traffic)</b>
2,135	2,022	1,708	1,398	1,154	1,066	868	612	1,125	11,743	4,440	13	167	Female	
21,608	20,370	18,062	15,287	14,476	14,109	12,387	9,797	18,079	139,555	54,107	296	3,041		<b>Part II Total</b>
11.0	10.3	9.2	7.8	7.3	7.2	6.3	5.0	9.2	70.8	27.5	.2	1.5		<b>Percent Distribution</b>

## Crime Victims

The Pennsylvania UCR Program collects information on the characteristics of victims of crime in Pennsylvania. This is in addition to the homicide victim reporting system already in place, the results of which are presented elsewhere in this report. Approximately 82 percent of the reporting agencies in the state provided statistics on age, sex, and race of crime victims by offense classification. This information is summarized below.

Nearly 60 percent of the reported victims were involved in three offense categories: Larceny-Theft (27.1 percent), Vandalism (11.2 percent), and Other Assaults (20.5 percent).

The largest number of crime victims, accounting for 9.9 percent of those reported, were between the ages of 20 and 24.

The offenses showing the highest rate of prevalence among victims under 10 years of age were:

- Offenses Against Family & Children (33.2 percent)
- Other Assaults - Not Aggravated (26.1 percent)
- Sex Offenses (Except 02 and 160) (17.4 percent)

The offenses showing the highest rate of prevalence among victims 65 years of age and over were:

- Larceny-Theft (33.4 percent)
- Fraud (18.8 percent)
- Vandalism (15.2 percent)

The offenses showing the highest rate of prevalence among female victims were:

- Rape (85.5 percent)
- Prostitution and Commercialized Vice (81.9 percent)
- Sex Offenses (Except 02 and 160) (78.9 percent)

The offenses showing the highest rate of prevalence among Black victims were:

- Murder and Nonnegligent Manslaughter (59.2 percent)
- Robbery (40.1 percent)
- Aggravated Assault (39.8 percent)

Although Blacks accounted for only 27.2 percent of the victims of all crimes, 38.8 percent of the victims of Violent Crime were Black.

## Law Enforcement Employees In Pennsylvania

	2014	2015	2016	2017	2018
<b>Number of Full-time Employees</b>	<b>35,130</b>	<b>36,197</b>	<b>35,105</b>	<b>36,674</b>	<b>37,356</b>
<b>Percent Change from Previous</b>	<b>.0</b>	<b>3.0</b>	<b>-3.0</b>	<b>4.5</b>	<b>1.9</b>
<b>Number of Full-time Police Officers</b>	<b>29,658</b>	<b>30,597</b>	<b>29,657</b>	<b>30,969</b>	<b>31,548</b>
<b>Percent Change from Previous</b>	<b>.0</b>	<b>3.2</b>	<b>-3.1</b>	<b>4.4</b>	<b>1.9</b>

## Summary

There were 37,356 full-time law enforcement employees in Pennsylvania in 2018, including the State Police. This is an increase of 1.9 percent from the previous year.

The number of full-time police officers increased by 1.9 percent. The number of civilian employees increased by 1.8 percent.

Full-time police officers made up 84.5 percent of police agencies, and civilian employees accounted for 15.5 percent. There were 2.92 full-time employees, 2.46 police officers, and .45 civilians per 1,000 population.

In 2018, the 1,237 police jurisdictions contributing employee data (state total less Pennsylvania State Police and Pennsylvania Bureau of Narcotics Investigation and Drug Control) accounted for 24,861 full-time law enforcement employees, or 66.5 percent of the state total. Of these, 88.1 percent or 21,901 were full-time officers, and 11.9 percent or 2,960 were civilians.

In 2018, 50.0 percent of the police agencies contributing employee data to the Pennsylvania UCR Program (619 out of 1,237) employed more than 5 full-time officers; 89.2 percent (1,104) employed 25 or fewer full-time officers; and .3 percent (4) employed more than 200 full-time officers.

**Distribution of Reporting Police Departments, 2018  
Full-Time Officers**

<b>Number of Officers</b>	<b>Number of Departments</b>	<b>Percent Distribution</b>
<b>0-5</b>	<b>618</b>	<b>50.0</b>
<b>6-10</b>	<b>230</b>	<b>18.6</b>
<b>11-25</b>	<b>256</b>	<b>20.7</b>
<b>26-50</b>	<b>85</b>	<b>6.9</b>
<b>51-100</b>	<b>33</b>	<b>2.7</b>
<b>101-200</b>	<b>11</b>	<b>.9</b>
<b>More Than 200</b>	<b>4</b>	<b>.3</b>
<b>TOTAL</b>	<b>1237</b>	<b>100.0</b>

*\*\* Does not include State Police or Drug Enforcement \*\**

## Law Enforcement Employees by Common Human Service Region, 2018

Common Human Service Region	Number of Employees	Percent Distribution	Rate Per 1,000 Population	Number of Officers	Percent Distribution	Rate per 1,000 Population
Southeast CHSR	12,715	34.0	3.08	11,243	35.6	2.72
Northeast CHSR	5,922	15.9	2.61	5,138	16.3	2.26
Southcentral CHSR	6,281	16.8	3.20	4,383	13.9	2.23
Central CHSR	2,968	7.9	2.74	2,534	8.0	2.34
Southwest CHSR	6,803	18.2	2.78	5,973	18.9	2.44
Northwest CHSR	2,667	7.1	2.94	2,277	7.2	2.51
<b>State Total</b>	<b>37,356</b>	<b>100.0</b>	<b>2.92</b>	<b>31,548</b>	<b>100.0</b>	<b>2.46</b>

*Southcentral CHSR includes 2,024 Pennsylvania State Police  
Administrative personnel.*

The Northwest CHSR employed the fewest law enforcement employees, 2,667 or 7.1 percent of the total, followed closely by the Central CHSR with 2,968 or 7.9 percent of the total. The Northeast CHSR reported the lowest number of personnel and police officers per 1,000 population, 2.61 and 2.26 respectively.

The Southeast CHSR reported the largest number of law enforcement employees, 12,715 or 34.0 percent of the total, and the highest number of personnel and police officers per 1,000 population, 3.08 and 2.72 respectively. However, excluding Philadelphia County, which employs 60 percent of the law enforcement personnel in the Southeast CHSR, there were 2.00 total employees and 1.75 officers per 1,000 population for the remainder of the Southeast CHSR.

The Southwest CHSR, the second largest law enforcement employer, had 2.59 total employees and 2.26 officers per 1,000 population, excluding Allegheny County. Allegheny County, which includes the city of Pittsburgh, accounts for 53 percent of the law enforcement employees in the Southwest CHSR.

The Pennsylvania State Police (PSP) accounted for only 6.9 percent of the police officers in the Southeast CHSR and 28.0 percent of the officers in the Southwest CHSR, compared to 37.4 to 54.5 percent of the police officers in the 4 remaining rural CHSRs. In these rural CHSRs, full-time police officers would average 1 officer or less per 1,000 population without PSP protection.

### **Distribution of Law Enforcement Employees by Sex**

Based on CHSR data, 82.2 percent of the reported 37,356 full-time employees were males, and 17.8 percent were females. Only 9.9 percent of police officers were women. During the past 5 years, female full-time officers have increased by 9.6 percent, while their male counterparts have increased by 6.4 percent. Women have filled at least half of the civilian positions for the past 41 years. In 2018, 60.5 percent of civilians were women.

Local police departments in Philadelphia and Allegheny Counties employed the largest numbers of female officers, 1,420 and 250 respectively. The Southeast CHSR and the Southcentral CHSR reported the highest percentage of female officers in local police departments, 15.2 and 8.6 percent respectively, while the Northwest CHSR had the lowest, at 5.4 percent.

## Fifteen Largest Local Police Agencies, 2018

Police Agency	Full-Time Law Enforcement Employees	Percent Distribution	Full-Time Police Officers	Percent Distribution
PHILADELPHIA CITY	7,366	29.6	6,577	30.0
PITTSBURGH CITY	999	4.0	950	4.3
ALLEGHENY CO POLICE	276	1.1	219	1.0
ALLENTOWN CITY	232	.9	211	1.0
ERIE CITY	198	.8	174	.8
ALLEGHENY CO SHERIFF	195	.8	163	.7
READING CITY	182	.7	160	.7
SCRANTON CITY	170	.7	150	.7
HARRISBURG CITY	168	.7	139	.6
BETHLEHEM CITY	165	.7	145	.7
LANCASTER CITY	163	.7	139	.6
LOWER MERION TWP	149	.6	133	.6
UPPER DARBY TWP	145	.6	126	.6
UNIV OF PITTSBURGH	144	.6	81	.4
MONTGOMERY CO SHERIFF	125	.5	100	.5
BENSALEM TWP	125	.5	98	.4

*\*\* Does not include State Police or Drug Enforcement \*\**

**Deaths and Assaults  
On Pennsylvania Law Enforcement Officers**

	<b>2014</b>	<b>2015</b>	<b>2016</b>	<b>2017</b>	<b>2018</b>
<b>Number Of Offenses</b>	<b>2,217</b>	<b>2,066</b>	<b>2,118</b>	<b>2,079</b>	<b>1,893</b>
<b>Percent Change from Previous</b>	<b>.0</b>	<b>-6.8</b>	<b>2.5</b>	<b>-1.8</b>	<b>-8.9</b>
<b>Percent Change from Base</b>	<b>.0</b>	<b>-6.8</b>	<b>-4.5</b>	<b>-6.2</b>	<b>-14.6</b>

## Summary

A total of 2 Pennsylvania law enforcement officers were killed while performing their official duties in 2018. During the 5-year period from 2014 to 2018, a total of 16 Pennsylvania law enforcement officers were killed while performing their official duties.

There were 1,893 assaults on Pennsylvania law enforcement officers in 2018, representing a 8.9 percent decrease from the 2,079 assaults reported the previous year. The assault rate per 100 officers decreased to 6.0 from 6.7 the previous year.

Jurisdictions with populations of 100,000 to 249,999 experienced the highest assault rate on law enforcement officers (32.2 per 100 officers) in 2018.

**Assaults on Law Enforcement Officers  
By Common Human Service Region, 2018**

<b>Common Human Service Region</b>	<b>Number of Police Officers</b>	<b>Number of Assaults</b>	<b>Percent Distribution</b>	<b>Rate Per 100 Officers</b>	<b>Clearances</b>	<b>Percent Cleared</b>
<b>Southeast CHSR</b>	<b>11,243</b>	<b>963</b>	<b>50.9</b>	<b>8.6</b>	<b>804</b>	<b>83.5</b>
<b>Northeast CHSR</b>	<b>5,138</b>	<b>220</b>	<b>11.6</b>	<b>4.3</b>	<b>208</b>	<b>94.5</b>
<b>Southcentral CHSR</b>	<b>4,383</b>	<b>171</b>	<b>9.0</b>	<b>3.9</b>	<b>161</b>	<b>94.2</b>
<b>Central CHSR</b>	<b>2,534</b>	<b>197</b>	<b>10.4</b>	<b>7.8</b>	<b>170</b>	<b>86.3</b>
<b>Southwest CHSR</b>	<b>5,973</b>	<b>308</b>	<b>16.3</b>	<b>5.2</b>	<b>271</b>	<b>88.0</b>
<b>Northwest CHSR</b>	<b>2,277</b>	<b>34</b>	<b>1.8</b>	<b>1.5</b>	<b>20</b>	<b>58.8</b>
<b>TOTAL</b>	<b>31,548</b>	<b>1,893</b>	<b>100.0</b>	<b>6.0</b>	<b>1,634</b>	<b>86.3</b>

## **General Discussion**

Injuries were sustained by 32.1 percent of the law enforcement officers assaulted in 2018. There were 608 assaults with injury reported, for an assault with injury rate of 1.9 per 100 full-time officers.

Clearance rates of 95 percent or more were also reported for assaults in 3 of the 11 categories of police activity.

Personal weapons (hands, fists, feet, etc.) were employed in 83.4 percent of the assaults on Pennsylvania police officers in 2018, while 9.8 percent of the assaults were committed with dangerous weapons other than firearms and knives or cutting instruments. Assaults with firearms and knives or other cutting instruments accounted for 5.9 and .8 percent of attacks, respectively.

Assaults with hands fists feet etc. produced the highest rate of personal injury; 33.1 percent of the officers attacked with these weapons were injured.

In 2018, 35.0 percent of the assaults happened while officers were responding to disturbance calls. This category of police activity, together with officers attempting other arrests, officers investigating suspicious persons or circumstances, and officers engaged in traffic pursuits and stops accounted for the majority of assaults on police officers.

Personal weapons were predominantly employed in the assaults during most types of police activity, and 78.8 percent of the police officers were assigned to vehicle patrols at the time of assault. Analysis revealed that 50.1 percent of the assaults on officers assigned to 2-person patrols happened while the officers were responding to disturbance calls, while 53.8 percent of assaults on officers assigned to 1-person patrols occurred while they were responding to disturbance calls or attempting other arrests.

In 2018, 16.2 percent of assaults on officers or detectives on special assignment took place while they were attempting other arrests, and 22.5 percent of assaults on officers on other assignments occurred when they were handling, transporting, or maintaining custody of prisoners.

Most assaults on police officers in 2018 occurred in March (182), while the fewest occurred in November (135).

In 2018, 47.2 percent of the reported assaults on police officers were committed between the hours of 6:01 p.m. and 2:00 a.m., while 23.7 percent occurred during the 4-hour period between 8:01 p.m. and midnight. Only 3.1 percent of the assaults were reported between 6:01 a.m. and 8:00 a.m.

Offenses Reported in Pennsylvania  
2018

TABLE 1

Offense Classification	Number of Offenses	Cleared Offenses	Offense Clearance Rate	Rate per 100,000 Population	Offense Percent Change From 2017	Offense Clearance Percent Change From 2017
Murder and Nonnegligent Manslaughter	783	467	59.6	6.1	5.4	6.4
Manslaughter by Negligence	44	43	97.7	.3	25.7	22.9
Rape	4,162	2,049	49.2	32.5	8.1	3.0
Attempts to Commit Rape	304	151	49.7	2.4	-14.8	-22.2
<b>Total Rape</b>	<b>4,466</b>	<b>2,200</b>	<b>49.3</b>	<b>34.9</b>	<b>6.2</b>	<b>.8</b>
Robbery Firearm	3,867	1,051	27.2	30.2	-20.2	-26.0
Robbery Knife or Cutting Instrument	744	301	40.5	5.8	-14.6	-6.8
Robbery Other Dangerous Weapon	607	235	38.7	4.7	-17.3	-28.6
Robbery Strong Arm(Hands, Feet, Etc.)	4,617	1,934	41.9	36.1	-13.3	-16.3
<b>Total Robbery</b>	<b>9,835</b>	<b>3,521</b>	<b>35.8</b>	<b>76.8</b>	<b>-16.5</b>	<b>-19.7</b>
Assault Firearm	4,808	2,232	46.4	37.5	1.1	-7.5
Assault Knife or Cutting Instrument	3,331	2,256	67.7	26.0	2.4	-4.0
Assault Other Dangerous Weapon	4,891	3,108	63.5	38.2	-4.8	-5.9
Assault Hands, Fist, Feet, Etc.	11,022	8,055	73.1	86.1	8.4	4.6
<b>Total Aggravated Assault</b>	<b>24,052</b>	<b>15,651</b>	<b>65.1</b>	<b>187.8</b>	<b>3.2</b>	<b>-7</b>
Burglary Forcible Entry	14,665	3,129	21.3	114.5	-12.9	-9.8
Burglary Unlawful Entry - No Force	9,895	2,091	21.1	77.3	-18.1	-13.8
Burglary Attempted Forcible Entry	2,533	372	14.7	19.8	-16.0	-12.5
<b>Total Burglary</b>	<b>27,093</b>	<b>5,592</b>	<b>20.6</b>	<b>211.5</b>	<b>-15.1</b>	<b>-11.5</b>
Larceny-Theft	150,213	39,765	26.5	1,172.9	-9.2	-12.7
Motor Vehicle Theft - Autos	10,904	3,188	29.2	85.1	2.1	7.6
Motor Vehicle Theft - Trucks and Buses	555	173	31.2	4.3	-5.9	13.8
Motor Vehicle Theft - Other Vehicles	1,661	395	23.8	13.0	-1.4	18.6
<b>Total Motor Vehicle Theft</b>	<b>13,120</b>	<b>3,756</b>	<b>28.6</b>	<b>102.4</b>	<b>1.3</b>	<b>9.0</b>
Arson	1,439	406	28.2	11.2	-2.8	-2
<b>Total Part 1</b>	<b>231,045</b>	<b>71,401</b>	<b>30.9</b>	<b>1,804.0</b>	<b>-8.3</b>	<b>-9.1</b>
Other Assaults - Not Aggravated	78,781	48,021	61.0	615.1	.2	-1.7
Forgery and Counterfeiting	5,604	2,386	42.6	43.8	-13.4	-1.1
Fraud	52,561	13,500	25.7	410.4	-3.3	1.0
Embezzlement	1,049	530	50.5	8.2	-7.6	-6.9
Stolen Prop., Rec., Posses., Buying	2,738	1,660	60.6	21.4	-6.5	-5.7
Vandalism	57,615	8,476	14.7	449.9	-14.1	-10.7
Weapons, Carrying, Posses, Etc.	7,865	5,138	65.3	61.4	1.5	-1.1
Prostitution and Commercialized Vice	1,260	1,165	92.5	9.8	-27.4	-23.9
Sex Offenses (Except 02 and 160)	9,256	4,193	45.3	72.3	5.3	3.1

Offenses Reported in Pennsylvania  
2018

TABLE 1

Offense Classification	Number of Offenses	Cleared Offenses	Offense Clearance Rate	Rate per 100,000 Population	Offense Percent Change From 2017	Offense Clearance Percent Change From 2017
Drug Sale/Mfg - Opium - Cocaine	9,321	7,030	75.4	72.8	-5.9	-5.7
Drug Sale/Mfg - Marijuana	3,651	3,001	82.2	28.5	-10.5	-14.2
Drug Sale/Mfg - Synthetic	1,618	1,151	71.1	12.6	11.6	-12.4
Drug Sale/Mfg - Other	1,685	1,283	76.1	13.2	-5.8	-7.4
<b>Total Drug Sale or Manufacturing</b>	<b>16,275</b>	<b>12,465</b>	<b>76.6</b>	<b>127.1</b>	<b>-5.5</b>	<b>-8.7</b>
Drug Possession - Opium - Cocaine	9,771	8,224	84.2	76.3	-9.9	-10.3
Drug Possession - Marijuana	24,930	21,709	87.1	194.7	2.9	4.9
Drug Possession - Synthetic	3,417	2,576	75.4	26.7	12.1	12.6
Drug Possession - Other	8,662	6,384	73.7	67.6	4.3	4.4
<b>Total Drug Possession</b>	<b>46,780</b>	<b>38,893</b>	<b>83.1</b>	<b>365.3</b>	<b>.8</b>	<b>1.7</b>
<b>Total Drug Abuse Violations</b>	<b>63,055</b>	<b>51,358</b>	<b>81.4</b>	<b>492.3</b>	<b>-9</b>	<b>-1.1</b>
Gambling - Book Making	15	9	60.0	.1	25.0	-10.0
Gambling - Numbers, Etc.	8	3	37.5	.1	100.0	-25.0
Gambling - Other	114	63	55.3	.9	-3.4	-14.9
<b>Total Gambling</b>	<b>137</b>	<b>75</b>	<b>54.7</b>	<b>1.1</b>	<b>2.2</b>	<b>-14.8</b>
<b>Offenses Against Family &amp; Children</b>	<b>9,157</b>	<b>5,107</b>	<b>55.8</b>	<b>71.5</b>	<b>9.3</b>	<b>7.4</b>
Driving Under the Influence	45,435	42,350	93.2	354.8	-4.7	-4.1
Liquor Law	6,210	5,207	83.8	48.5	-22.9	-25.6
Drunkenness	20,059	17,050	85.0	156.6	-7.6	-7.0
Disorderly Conduct	61,438	30,247	49.2	479.7	-9.5	-12.5
Vagrancy	1,633	332	20.3	12.8	.1	-13.1
All Other Offenses (Except Traffic)	97,799	51,601	52.8	763.6	-1.8	-7.9
<b>Total Part 2</b>	<b>521,652</b>	<b>288,396</b>	<b>55.3</b>	<b>4,073.2</b>	<b>-4.7</b>	<b>-5.3</b>
<b>TOTAL</b>	<b>752,697</b>	<b>359,797</b>	<b>47.8</b>	<b>5,877.2</b>	<b>-5.8</b>	<b>-6.0</b>

Part I Offenses Reported by County  
Within the Six Common Human Service Regions  
2018

TABLE 2

County By Common Human Service Region	Total Crime Index	Rate per 100,000 Population	Violent Crimes	Property Crimes	Murder	Negligent Mans	Rape	Robbery	Agg. Assault	Burglary	Larceny Theft	Motor Vehicle Theft	Arson
BUCKS	7,358	1,175.5	643	6,715	20	3	83	165	375	666	5,635	382	32
CHESTER	5,248	1,006.1	670	4,578	15	1	114	86	455	543	3,839	178	18
DELAWARE	10,934	1,935.4	1,989	8,945	39	1	90	548	1,312	1,144	6,975	794	32
MONTGOMERY	12,018	1,446.1	1,048	10,970	18	1	131	253	646	994	9,509	419	48
PHILADELPHIA	64,086	4,038.4	14,452	49,634	355	4	1,097	5,267	7,733	6,499	37,023	5,682	430
<b>Southeast CHSR</b>	<b>99,644</b>	<b>2,412.4</b>	<b>18,802</b>	<b>80,842</b>	<b>447</b>	<b>10</b>	<b>1,515</b>	<b>6,319</b>	<b>10,521</b>	<b>9,846</b>	<b>62,981</b>	<b>7,455</b>	<b>560</b>
BERKS	6,484	1,550.2	990	5,494	23	2	104	284	579	1,062	4,042	348	42
BRADFORD	809	1,336.5	132	677	1	0	47	3	81	99	534	38	6
CARBON	1,258	1,978.2	232	1,026	0	0	51	9	172	203	771	47	5
LACKAWANNA	3,922	1,867.5	1,087	2,835	4	0	76	82	925	549	2,094	143	49
LEHIGH	6,476	1,857.8	537	5,939	13	2	63	227	234	790	4,697	431	21
LUZERNE	5,283	1,669.2	800	4,483	17	4	117	167	499	706	3,528	214	35
MONROE	3,252	1,940.1	352	2,900	6	1	87	39	220	485	2,285	122	8
NORTHAMPTON	4,588	1,416.8	543	4,045	3	0	73	92	375	516	3,341	176	12
PIKE	537	969.4	90	447	1	5	20	9	60	128	303	15	1
SCHUYLKILL	1,882	1,328.8	324	1,558	5	0	45	26	248	275	1,178	83	22
SULLIVAN	72	1,192.1	10	62	1	0	5	0	4	29	29	4	0
SUSQUEHANNA	460	1,132.6	55	405	1	0	17	7	30	121	242	40	2
TIOGA	423	1,042.2	64	359	0	0	22	3	39	123	209	24	3
WAYNE	506	993.6	71	435	5	0	30	4	32	89	320	23	3
WYOMING	326	1,200.0	28	298	0	0	11	0	17	73	196	23	6
<b>Northeast CHSR</b>	<b>36,278</b>	<b>1,597.2</b>	<b>5,315</b>	<b>30,963</b>	<b>80</b>	<b>14</b>	<b>768</b>	<b>952</b>	<b>3,515</b>	<b>5,248</b>	<b>23,769</b>	<b>1,731</b>	<b>215</b>
ADAMS	782	764.0	136	646	3	0	33	13	87	123	504	14	5
CUMBERLAND	2,059	813.9	188	1,871	2	0	76	39	71	222	1,584	55	10
DAUPHIN	5,858	2,118.5	1,194	4,664	19	1	182	276	717	628	3,672	328	36
FRANKLIN	2,204	1,434.8	254	1,950	3	0	57	30	164	357	1,506	71	16
LANCASTER	7,102	1,301.5	965	6,137	12	5	195	166	592	752	5,083	267	35

*Negligent Manslaughter is not included in the Crime Index.  
Violent Crime includes: murder, rape, robbery, and aggravated assault.  
Property Crime includes: burglary, larceny, motor vehicle theft, and arson.  
The crime rate is based upon resident population.*

Part I Offenses Reported by County  
Within the Six Common Human Service Regions  
2018

TABLE 2

County By Common Human Service Region	Total Crime Index	Rate per 100,000 Population	Violent Crimes	Property Crimes	Murder	Negligent Mans	Rape	Robbery	Agg. Assault	Burglary	Larceny Theft	Motor Vehicle Theft	Arson
LEBANON	1,773	1,261.8	250	1,523	4	3	34	23	189	230	1,232	48	13
PERRY	502	1,088.9	98	404	0	0	15	10	73	94	285	23	2
YORK	7,133	1,595.1	1,113	6,020	23	1	98	193	799	730	4,830	430	30
<b>Southcentral CHSR</b>	<b>27,413</b>	<b>1,395.1</b>	<b>4,198</b>	<b>23,215</b>	<b>66</b>	<b>10</b>	<b>690</b>	<b>750</b>	<b>2,692</b>	<b>3,136</b>	<b>18,696</b>	<b>1,236</b>	<b>147</b>
BEDFORD	437	905.5	77	360	2	0	27	13	35	68	282	6	4
BLAIR	1,612	1,312.4	284	1,328	2	0	88	32	162	283	987	45	13
CAMBRIA	1,991	1,514.1	375	1,616	5	0	44	39	287	327	1,229	56	4
CENTRE	1,522	929.6	161	1,361	2	0	71	11	77	143	1,179	23	16
CLINTON	378	971.1	52	326	0	0	19	5	28	46	268	8	4
COLUMBIA	856	1,303.6	119	737	0	0	20	4	95	82	640	14	1
FULTON	172	1,183.4	23	149	0	1	9	0	14	56	85	6	2
HUNTINGDON	515	1,135.1	112	403	4	0	47	5	56	104	288	9	2
JUNIATA	204	833.5	25	179	0	0	13	0	12	41	137	0	1
LYCOMING	1,520	1,340.5	194	1,326	3	0	33	15	143	179	1,092	43	12
MIFFLIN	567	1,224.5	78	489	1	0	16	5	56	71	399	17	2
MONTOUR	230	1,260.3	38	192	0	0	5	0	33	36	145	11	0
NORTHUMBERLAND	1,437	1,568.6	453	984	2	1	31	21	399	209	722	47	6
SNYDER	424	1,036.2	104	320	0	0	12	5	87	70	241	7	2
SOMERSET	587	793.6	95	492	3	1	22	5	65	115	330	22	25
UNION	436	979.9	45	391	1	2	21	6	17	39	344	6	2
<b>Central CHSR</b>	<b>12,888</b>	<b>1,188.7</b>	<b>2,235</b>	<b>10,653</b>	<b>25</b>	<b>5</b>	<b>478</b>	<b>166</b>	<b>1,566</b>	<b>1,869</b>	<b>8,368</b>	<b>320</b>	<b>96</b>
ALLEGHENY	24,290	1,989.0	4,010	20,280	93	1	295	1,039	2,583	2,635	16,168	1,317	160
ARMSTRONG	564	866.0	71	493	0	2	28	4	39	110	368	12	3
BEAVER	2,661	1,615.3	449	2,212	6	0	36	59	348	250	1,837	118	7
BUTLER	2,039	1,088.3	259	1,780	4	1	24	22	209	223	1,502	47	8
FAYETTE	2,977	2,278.0	485	2,492	14	0	84	70	317	502	1,855	95	40
GREENE	476	1,266.6	62	414	0	0	13	18	31	76	322	14	2

*Negligent Manslaughter is not included in the Crime Index.  
Violent Crime includes: murder, rape, robbery, and aggravated assault.  
Property Crime includes: burglary, larceny, motor vehicle theft, and arson.  
The crime rate is based upon resident population.*

**Part I Offenses Reported by County  
Within the Six Common Human Service Regions  
2018**

**TABLE 2**

County By Common Human Service Region	Total Crime Index	Rate per 100,000 Population	Violent Crimes	Property Crimes	Negligent				Agg. Assault	Burglary	Larceny Theft	Motor Vehicle	
					Murder	Mans	Rape	Robbery				Theft	Arson
INDIANA	971	1,151.5	203	768	1	0	30	14	158	138	600	26	4
WASHINGTON	2,654	1,286.7	413	2,241	4	0	53	68	288	273	1,810	143	15
WESTMORELAND	4,096	1,168.2	655	3,441	8	0	73	101	473	535	2,750	135	21
<b>Southwest CHSR</b>	<b>40,728</b>	<b>1,663.8</b>	<b>6,607</b>	<b>34,121</b>	<b>130</b>	<b>4</b>	<b>636</b>	<b>1,395</b>	<b>4,446</b>	<b>4,742</b>	<b>27,212</b>	<b>1,907</b>	<b>260</b>
CAMERON	61	1,349.0	10	51	0	0	4	0	6	10	40	1	0
CLARION	325	850.6	71	254	0	0	17	5	49	75	163	14	2
CLEARFIELD	1,357	1,710.2	181	1,176	0	0	66	7	108	167	945	40	24
CRAWFORD	1,009	1,177.0	122	887	2	0	23	17	80	225	607	51	4
ELK	468	1,563.2	35	433	1	0	6	3	25	55	365	9	4
ERIE	5,074	1,856.0	641	4,433	17	0	109	118	397	721	3,477	166	69
FOREST	73	1,009.3	21	52	0	0	11	0	10	14	34	2	2
JEFFERSON	290	665.6	47	243	3	0	19	2	23	61	167	12	3
LAWRENCE	1,557	1,789.0	204	1,353	4	1	20	57	123	313	965	55	20
MCKEAN	577	1,407.0	130	447	0	0	16	3	111	79	348	12	8
MERCER	2,033	1,832.2	291	1,742	6	0	43	33	209	333	1,334	58	17
POTTER	141	844.7	45	96	0	0	10	2	33	29	62	5	0
VENANGO	485	945.9	59	426	1	0	17	2	39	72	319	31	4
WARREN	600	1,525.7	122	478	1	0	18	4	99	98	361	15	4
<b>Northwest CHSR</b>	<b>14,050</b>	<b>1,547.0</b>	<b>1,979</b>	<b>12,071</b>	<b>35</b>	<b>1</b>	<b>379</b>	<b>253</b>	<b>1,312</b>	<b>2,252</b>	<b>9,187</b>	<b>471</b>	<b>161</b>
<b>State Total</b>	<b>231,001</b>	<b>1,803.7</b>	<b>39,136</b>	<b>191,865</b>	<b>783</b>	<b>44</b>	<b>4,466</b>	<b>9,835</b>	<b>24,052</b>	<b>27,093</b>	<b>150,213</b>	<b>13,120</b>	<b>1,439</b>

*Negligent Manslaughter is not included in the Crime Index.  
Violent Crime includes: murder, rape, robbery, and aggravated assault.  
Property Crime includes: burglary, larceny, motor vehicle theft, and arson.  
The crime rate is based upon resident population.*

Part I Offense Clearances Reported by County  
Within the Six Common Human Service Regions  
2018

TABLE 3

County By Common Human Service Region	Crime Index Offenses	Crime Index Cleared	Clearance Rate	Violent Crimes	Property Crimes	Murder	Negligent Mans	Rape	Robbery	Agg. Assault	Burglary	Larceny Theft	Motor Vehicle Theft	Arson
BUCKS	7,358	2,050	27.9	414	1,636	18	5	32	78	286	127	1,399	97	13
CHESTER	5,248	1,975	37.6	521	1,454	17	1	57	48	399	162	1,227	51	14
DELAWARE	10,934	2,903	26.6	1,018	1,885	18	1	58	187	755	230	1,547	104	4
MONTGOMERY	12,018	4,216	35.1	740	3,476	14	0	69	105	552	312	3,054	99	11
PHILADELPHIA	64,086	13,489	21.0	6,460	7,029	158	3	621	1,663	4,018	985	4,204	1,756	84
Southeast CHSR	99,644	24,633	24.7	9,153	15,480	225	10	837	2,081	6,010	1,816	11,431	2,107	126
BERKS	6,484	1,901	29.3	570	1,331	15	1	34	107	414	195	1,045	83	8
BRADFORD	809	289	35.7	66	223	1	0	21	3	41	27	178	17	1
CARBON	1,258	400	31.8	125	275	0	0	36	4	85	34	229	12	0
LACKAWANNA	3,922	912	23.3	449	463	4	0	20	24	401	62	366	23	12
LEHIGH	6,476	1,698	26.2	236	1,462	9	3	12	53	162	82	1,275	98	7
LUZERNE	5,283	1,615	30.6	427	1,188	12	4	39	62	314	126	1,000	57	5
MONROE	3,252	1,192	36.7	204	988	6	1	39	20	139	56	888	40	4
NORTHAMPTON	4,588	1,313	28.6	345	968	4	0	22	37	282	84	851	31	2
PIKE	537	159	29.6	46	113	0	0	5	4	37	18	94	1	0
SCHUYLKILL	1,882	938	49.8	286	652	8	0	29	19	230	74	540	34	4
SULLIVAN	72	23	31.9	8	15	1	0	3	0	4	7	8	0	0
SUSQUEHANNA	460	163	35.4	39	124	1	0	7	3	28	34	69	20	1
TIOGA	423	198	46.8	48	150	0	0	7	2	39	24	109	14	3
WAYNE	506	238	47.0	50	188	7	0	14	3	26	16	154	15	3
WYOMING	326	129	39.6	21	108	0	0	6	0	15	18	82	7	1
Northeast CHSR	36,278	11,168	30.8	2,920	8,248	68	9	294	341	2,217	857	6,888	452	51
ADAMS	782	364	46.5	97	267	3	0	13	4	77	44	215	6	2
CUMBERLAND	2,059	727	35.3	107	620	1	3	33	17	56	41	561	15	3
DAUPHIN	5,858	2,037	34.8	704	1,333	10	2	46	96	552	133	1,135	55	10
FRANKLIN	2,204	828	37.6	175	653	3	0	20	17	135	100	518	30	5
LANCASTER	7,102	2,996	42.2	788	2,208	13	5	143	89	543	219	1,879	96	14
LEBANON	1,773	721	40.7	202	519	1	1	27	22	152	54	443	14	8
PERRY	502	183	36.5	83	100	0	0	9	6	68	18	69	13	0
YORK	7,133	2,918	40.9	701	2,217	10	4	61	57	573	203	1,915	87	12
Southcentral CHSR	27,413	10,774	39.3	2,857	7,917	41	15	352	308	2,156	812	6,735	316	54

*Negligent Manslaughter is not included in the Crime Index.  
Violent Crime includes: murder, rape, robbery, and aggravated assault.  
Property Crime includes: burglary, larceny, motor vehicle theft, and arson.  
The crime rate is based upon resident population.*

Part I Offense Clearances Reported by County  
Within the Six Common Human Service Regions  
2018

TABLE 3

County By Common Human Service Region	Crime Index Offenses	Crime Index Cleared	Clearance Rate	Violent Crimes	Property Crimes	Murder	Negligent Mans	Rape	Robbery	Agg. Assault	Burglary	Larceny Theft	Motor Vehicle Theft	Arson
BEDFORD	437	165	37.8	51	114	2	0	11	8	30	15	95	3	1
BLAIR	1,612	547	33.9	175	372	2	0	20	11	142	45	309	16	2
CAMBRIA	1,991	757	38.0	207	550	1	0	22	14	170	57	479	13	1
CENTRE	1,522	565	37.1	98	467	2	0	17	9	70	37	414	8	8
CLINTON	378	178	47.1	34	144	0	2	7	2	25	16	121	4	3
COLUMBIA	856	365	42.6	87	278	0	0	8	3	76	19	248	9	2
FULTON	172	121	70.3	23	98	0	1	9	1	13	36	56	6	0
HUNTINGDON	515	268	52.0	80	188	4	0	24	6	46	78	107	2	1
JUNIATA	204	46	22.5	17	29	0	0	6	0	11	7	21	0	1
LYCOMING	1,520	577	38.0	130	447	3	0	17	5	105	64	359	18	6
MIFFLIN	567	166	29.3	52	114	1	0	7	1	43	17	94	2	1
MONTOUR	230	75	32.6	34	41	0	0	4	0	30	9	29	3	0
NORTHUMBERLAND	1,437	803	55.9	355	448	2	0	17	10	326	85	337	23	3
SNYDER	424	207	48.8	67	140	0	0	6	2	59	17	121	1	1
SOMERSET	587	299	50.9	94	205	6	1	24	2	62	39	153	13	0
UNION	436	238	54.6	31	207	1	2	12	4	14	10	194	3	0
Central CHSR	12,888	5,377	41.7	1,535	3,842	24	6	211	78	1,222	551	3,137	124	30
ALLEGHENY	24,290	7,339	30.2	2,299	5,040	57	0	131	440	1,671	584	4,042	360	54
ARMSTRONG	564	302	53.5	59	243	0	0	24	3	32	28	208	5	2
BEAVER	2,661	1,072	40.3	229	843	1	0	16	34	178	77	706	57	3
BUTLER	2,039	786	38.5	215	571	4	0	16	13	182	49	511	11	0
FAYETTE	2,977	1,084	36.4	285	799	13	0	46	28	198	101	663	31	4
GREENE	476	150	31.5	29	121	0	0	4	5	20	15	98	8	0
INDIANA	971	506	52.1	171	335	1	0	30	8	132	32	290	12	1
WASHINGTON	2,654	1,150	43.3	298	852	1	1	26	39	232	107	674	65	6
WESTMORELAND	4,096	1,464	35.7	397	1,067	5	1	34	31	327	120	895	38	14
Southwest CHSR	40,728	13,853	34.0	3,982	9,871	82	2	327	601	2,972	1,113	8,087	587	84

*Negligent Manslaughter is not included in the Crime Index.  
Violent Crime includes: murder, rape, robbery, and aggravated assault.  
Property Crime includes: burglary, larceny, motor vehicle theft, and arson.  
The crime rate is based upon resident population.*

**Part I Offense Clearances Reported by County  
Within the Six Common Human Service Regions  
2018**

**TABLE 3**

County By Common Human Service Region	Crime Index Offenses	Crime Index Cleared	Clearance Rate	Violent Crimes	Property Crimes	Murder	Negligent Mans	Rape	Robbery	Agg. Assault	Burglary	Larceny Theft	Motor Vehicle Theft	Arson
CAMERON	61	23	37.7	8	15	0	0	4	0	4	2	12	1	0
CLARION	325	171	52.6	66	105	0	0	20	2	44	7	88	8	2
CLEARFIELD	1,357	545	40.2	116	429	0	0	18	5	93	44	353	18	14
CRAWFORD	1,009	389	38.6	101	288	2	0	10	11	78	48	220	16	4
ELK	468	279	59.6	27	252	1	0	1	3	22	21	224	4	3
ERIE	5,074	1,807	35.6	382	1,425	13	0	37	33	299	93	1,267	41	24
FOREST	73	21	28.8	12	9	0	0	3	0	9	1	7	0	1
JEFFERSON	290	122	42.1	34	88	3	0	16	2	13	16	65	7	0
LAWRENCE	1,557	567	36.4	154	413	5	1	8	32	109	66	328	16	3
MCKEAN	577	265	45.9	111	154	0	0	11	2	98	21	122	8	3
MERCER	2,033	823	40.5	207	616	2	0	30	21	154	64	521	25	6
POTTER	141	67	47.5	31	36	0	0	7	0	24	15	18	3	0
VENANGO	485	216	44.5	45	171	1	0	7	1	36	18	137	16	0
WARREN	600	258	43.0	98	160	0	0	7	0	91	27	125	7	1
Northwest CHSR	14,050	5,553	39.5	1,392	4,161	27	1	179	112	1,074	443	3,487	170	61
State Total	231,001	71,358	30.9	21,839	49,519	467	43	2,200	3,521	15,651	5,592	39,765	3,756	406

*Negligent Manslaughter is not included in the Crime Index.  
Violent Crime includes: murder, rape, robbery, and aggravated assault.  
Property Crime includes: burglary, larceny, motor vehicle theft, and arson.  
The crime rate is based upon resident population.*

**Offenses by Metropolitan Statistical Area  
2018**

**TABLE 4**

<b>Metropolitan Statistical Area</b>	<b>Estimated Population 2018</b>	<b>Index Offenses</b>	<b>Rate Index Offenses</b>	<b>Index Offenses Percent Change From 2017</b>	<b>Part II Offenses</b>	<b>Rate Part II Offenses</b>	<b>Part II Offenses Percent Change From 2017</b>
ALLENTOWN CITY	121,743	3,242	2,663.0	-16.3	7,149	5,872.2	-10.0
BETHLEHEM CITY	75,809	1,493	1,969.4	-23.8	3,843	5,069.3	6.4
SUBURBAN	538,441	7,416	1,377.3	-12.4	18,429	3,422.7	-6.8
Allen-Beth-Easton MSA	735,993	12,151	1,651.0	-15.0	29,421	3,997.5	-6.1
CARBON LEHIGH NORTHAMPTON							
ALTOONA CITY	43,840	858	1,957.1	-17.9	2,364	5,392.3	-4.7
SUBURBAN	78,990	754	954.6	-23.5	2,737	3,465.0	5.2
Altoona MSA	122,830	1,612	1,312.4	-20.6	5,101	4,152.9	.4
BLAIR							
ERIE CITY	96,758	2,234	2,308.9	-14.3	6,273	6,483.2	4.1
SUBURBAN	302,988	2,841	937.7	-6.7	7,777	2,566.8	3.2
Erie MSA	399,746	5,075	1,269.6	-10.2	14,050	3,514.7	3.6
ERIE LAWRENCE							
CARLISLE BORO	19,335	0	.0	-100.0	0	.0	-100.0
HARRISBURG CITY	49,147	1,805	3,672.7	-12.9	4,080	8,301.6	-6.5
SUBURBAN	507,125	6,614	1,304.2	-14.8	17,879	3,525.6	-3.1
Hbg-Carlisle MSA	575,607	8,419	1,462.6	-17.8	21,959	3,814.9	-4.4
CUMBERLAND DAUPHIN PERRY							
JOHNSTOWN CITY	20,877	861	4,124.2	7.9	2,134	10,221.8	8.8
SUBURBAN	110,623	1,124	1,016.1	-14.1	3,058	2,764.3	-6.3
Johnstown MSA	131,500	1,985	1,509.5	-5.7	5,192	3,948.3	-7.7
CAMBRIA							
LANCASTER CITY	59,761	2,014	3,370.1	-21.0	5,349	8,950.7	.0
SUBURBAN	485,910	5,088	1,047.1	-12.4	12,844	2,643.3	-1.9
Lancaster MSA	545,671	7,102	1,301.5	-15.0	18,193	3,334.1	-1.4
LANCASTER							
LEBANON CITY	25,816	555	2,149.8	-11.9	1,160	4,493.3	-9.3
SUBURBAN	114,694	1,218	1,062.0	-13.6	3,295	2,872.9	5.2
Lebanon MSA	140,510	1,773	1,261.8	-13.1	4,455	3,170.6	1.0
LEBANON							
SUBURBAN	55,396	537	969.4	-26.5	1,870	3,375.7	-1.7
New York-Newark-Edison MSA	55,396	537	969.4	-26.5	1,870	3,375.7	-1.7
PIKE							
PHILADELPHIA CITY	1,586,916	64,086	4,038.4	.6	89,754	5,655.9	-3.2
SUBURBAN	2,788,644	35,552	1,274.9	-11.4	83,470	2,993.2	-7.0

**Offenses by Metropolitan Statistical Area  
2018**

**TABLE 4**

<b>Metropolitan Statistical Area</b>	<b>Estimated Population 2018</b>	<b>Index Offenses</b>	<b>Rate Index Offenses</b>	<b>Index Offenses Percent Change From 2017</b>	<b>Part II Offenses</b>	<b>Rate Part II Offenses</b>	<b>Part II Offenses Percent Change From 2017</b>
<b>Philadelphia MSA</b>	<b>4,375,560</b>	<b>99,638</b>	<b>2,277.1</b>	<b>-4.0</b>	<b>173,224</b>	<b>3,958.9</b>	<b>-5.1</b>
<b>BUCKS CHESTER DELAWARE MONTGOMERY PHILADELPHIA</b>							
<b>ALLEGHENY HOUSING AUTHORITY</b>	<b>0</b>	<b>35</b>	<b>.0</b>	<b>-43.5</b>	<b>117</b>	<b>.0</b>	<b>-32.4</b>
<b>PITTSBURGH CITY</b>	<b>302,544</b>	<b>10,978</b>	<b>3,628.6</b>	<b>-5.9</b>	<b>16,461</b>	<b>5,440.9</b>	<b>-8.9</b>
<b>SUBURBAN</b>	<b>1,672,842</b>	<b>28,267</b>	<b>1,689.8</b>	<b>-10.8</b>	<b>77,323</b>	<b>4,622.3</b>	<b>-5.9</b>
<b>Pittsburgh MSA</b>	<b>1,975,386</b>	<b>39,280</b>	<b>1,988.5</b>	<b>-9.5</b>	<b>93,901</b>	<b>4,753.6</b>	<b>-6.5</b>
<b>ALLEGHENY ARMSTRONG BEAVER BUTLER FAYETTE WASHINGTON</b>							
<b>READING CITY</b>	<b>88,466</b>	<b>2,622</b>	<b>2,963.9</b>	<b>-4.4</b>	<b>5,111</b>	<b>5,777.4</b>	<b>-7.3</b>
<b>SUBURBAN</b>	<b>556,636</b>	<b>3,990</b>	<b>716.8</b>	<b>-15.3</b>	<b>13,252</b>	<b>2,380.7</b>	<b>-9.3</b>
<b>Reading MSA</b>	<b>645,102</b>	<b>6,612</b>	<b>1,025.0</b>	<b>-11.3</b>	<b>18,363</b>	<b>2,846.5</b>	<b>-8.7</b>
<b>BERKS LEHIGH</b>							
<b>SCRANTON CITY</b>	<b>77,827</b>	<b>2,334</b>	<b>2,999.0</b>	<b>22.3</b>	<b>3,552</b>	<b>4,564.0</b>	<b>-15.8</b>
<b>WILKES-BARRE CITY</b>	<b>40,710</b>	<b>1,180</b>	<b>2,898.6</b>	<b>-13.2</b>	<b>2,740</b>	<b>6,730.5</b>	<b>-13.9</b>
<b>SUBURBAN</b>	<b>861,187</b>	<b>6,934</b>	<b>805.2</b>	<b>-11.9</b>	<b>23,543</b>	<b>2,733.8</b>	<b>-2.0</b>
<b>Scranton-Wilkes-Barre MSA</b>	<b>979,724</b>	<b>10,448</b>	<b>1,066.4</b>	<b>-6.2</b>	<b>29,835</b>	<b>3,045.2</b>	<b>-5.1</b>
<b>COLUMBIA LACKAWANNA LUZERNE MONROE WYOMING</b>							
<b>STATE COLLEGE BORO</b>	<b>58,781</b>	<b>473</b>	<b>804.7</b>	<b>-28.8</b>	<b>2,371</b>	<b>4,033.6</b>	<b>-15.7</b>
<b>SUBURBAN</b>	<b>104,948</b>	<b>1,049</b>	<b>999.5</b>	<b>-11.8</b>	<b>4,062</b>	<b>3,870.5</b>	<b>-17.7</b>
<b>State College MSA</b>	<b>163,729</b>	<b>1,522</b>	<b>929.6</b>	<b>-17.9</b>	<b>6,433</b>	<b>3,929.1</b>	<b>-17.0</b>
<b>CENTRE</b>							
<b>WILLIAMSPORT CITY</b>	<b>28,331</b>	<b>723</b>	<b>2,552.0</b>	<b>-27.3</b>	<b>1,706</b>	<b>6,021.7</b>	<b>-13.6</b>
<b>SUBURBAN</b>	<b>85,062</b>	<b>797</b>	<b>937.0</b>	<b>-28.5</b>	<b>2,632</b>	<b>3,094.2</b>	<b>-9.5</b>
<b>Williamsport MSA</b>	<b>113,393</b>	<b>1,520</b>	<b>1,340.5</b>	<b>-27.9</b>	<b>4,338</b>	<b>3,825.6</b>	<b>-11.2</b>
<b>LYCOMING</b>							
<b>YORK CITY</b>	<b>44,170</b>	<b>1,597</b>	<b>3,615.6</b>	<b>-9.6</b>	<b>3,190</b>	<b>7,222.1</b>	<b>-11.5</b>
<b>SUBURBAN</b>	<b>402,998</b>	<b>5,533</b>	<b>1,373.0</b>	<b>-4.4</b>	<b>14,999</b>	<b>3,721.9</b>	<b>-4.8</b>
<b>York-Hanover MSA</b>	<b>447,168</b>	<b>7,130</b>	<b>1,594.5</b>	<b>-5.6</b>	<b>18,189</b>	<b>4,067.6</b>	<b>-6.1</b>
<b>YORK</b>							
<b>SUBURBAN</b>	<b>110,960</b>	<b>2,031</b>	<b>1,830.4</b>	<b>-3</b>	<b>4,287</b>	<b>3,863.6</b>	<b>9.0</b>
<b>Youngstown-Warren-Boardman MSA</b>	<b>110,960</b>	<b>2,031</b>	<b>1,830.4</b>	<b>-3</b>	<b>4,287</b>	<b>3,863.6</b>	<b>9.0</b>
<b>MERCER</b>							

**Offenses by Metropolitan Statistical Area  
2018**

**TABLE 4  
Statewide Summary**

<b>Metropolitan Statistical Area</b>	<b>Estimated Population 2018</b>	<b>Crime Index Offenses</b>	<b>Rate per 100,000 Population</b>	<b>Index Crimes Percent Change From 2017</b>	<b>Part II Offenses</b>	<b>Rate per 100,000 Population</b>	<b>Part II Offenses Percent Change From 2017</b>
<b>MSA Core Cities</b>	<b>2,740,831</b>	<b>97,090</b>	<b>3,542.4</b>	<b>-3.7</b>	<b>157,354</b>	<b>5,741.1</b>	<b>-4.9</b>
<b>MSA Suburban</b>	<b>8,067,935</b>	<b>108,631</b>	<b>1,346.5</b>	<b>-11.7</b>	<b>288,017</b>	<b>3,569.9</b>	<b>-5.5</b>
<b>MSA Total</b>	<b>10,808,766</b>	<b>205,721</b>	<b>1,903.3</b>	<b>-8.1</b>	<b>445,371</b>	<b>4,120.5</b>	<b>-5.3</b>
<b>MSA Percent of PA</b>	<b>84.4</b>	<b>89.1</b>			<b>85.4</b>		
<b>Non-MSA</b>	<b>934,817</b>	<b>13,914</b>	<b>1,488.4</b>	<b>-10.1</b>	<b>43,145</b>	<b>4,615.3</b>	<b>-1.9</b>
<b>Rural/State Police</b>	<b>1,063,477</b>	<b>11,366</b>	<b>1,068.8</b>	<b>-9.6</b>	<b>33,136</b>	<b>3,115.8</b>	<b>-8</b>
<b>Non-MSA and Rural Total</b>	<b>1,998,294</b>	<b>25,280</b>	<b>1,265.1</b>	<b>-9.9</b>	<b>76,281</b>	<b>3,817.3</b>	<b>-1.4</b>
<b>Statewide Total</b>	<b>12,807,060</b>	<b>231,001</b>	<b>1,803.7</b>	<b>-8.3</b>	<b>521,652</b>	<b>4,073.2</b>	<b>-4.7</b>

## Murder Victims by Age, Sex, and Race, 2018

**Table 5**

<b>Age Group</b>	<b>Percent</b>	<b>Total</b>	<b>Total Male</b>	<b>Total Female</b>	<b>White Total</b>	<b>White Male</b>	<b>White Female</b>	<b>Non-White Total</b>	<b>Non-White Male</b>	<b>Non-White Female</b>
Infant	1.1	9	5	3	4	2	2	5	3	1
1-4	1.8	14	7	7	5	3	2	9	4	5
5-9	.6	5	3	2	1	0	1	4	3	1
10-14	.4	3	2	1	1	0	1	2	2	0
15-17	4.7	37	30	7	13	10	3	24	20	4
18-19	6.1	48	44	4	17	16	1	31	28	3
20-24	17.3	136	120	16	37	27	10	99	93	6
25-29	17.4	137	110	27	37	26	11	100	84	16
30-34	13.2	104	90	14	34	24	10	70	66	4
35-39	8.5	67	49	18	31	20	11	36	29	7
40-44	5.5	43	32	11	20	13	7	23	19	4
45-49	4.5	35	21	14	19	6	13	16	15	1
50-54	4.8	38	23	15	20	12	8	18	11	7
55-59	4.7	37	27	10	22	14	8	15	13	2
60-64	2.8	22	15	7	14	9	5	8	6	2
65-69	2.3	18	12	6	12	9	3	6	3	3
70+	4.2	33	19	14	27	16	11	6	3	3
<b>Distribution</b>		<b>100.0</b>	<b>77.5</b>	<b>22.4</b>	<b>39.9</b>	<b>26.3</b>	<b>13.6</b>	<b>60.1</b>	<b>51.1</b>	<b>8.8</b>
<b>Total</b>	<b>100.0</b>	<b>786</b>	<b>609</b>	<b>176</b>	<b>314</b>	<b>207</b>	<b>107</b>	<b>472</b>	<b>402</b>	<b>69</b>

# Murder Offenders by Age, Sex, and Race, 2018

## Table 6

Age Group	Percent	Total	Total Male	Total Female	White Total	White Male	White Female	Non-White Total	Non-White Male	Non-White Female
10-14	.3	1	1	0	1	1	0	0	0	0
15-17	3.8	14	14	0	6	6	0	8	8	0
18-19	6.2	23	22	1	5	5	0	18	17	1
20-24	22.6	84	73	11	35	27	8	49	46	3
25-29	13.2	49	40	9	22	17	5	27	23	4
30-34	15.6	58	54	4	23	20	3	35	34	1
35-39	12.1	45	35	10	24	19	5	21	16	5
40-44	6.7	25	21	4	18	15	3	7	6	1
45-49	4.0	15	14	1	11	10	1	4	4	0
50-54	4.6	17	17	0	9	9	0	8	8	0
55-59	4.0	15	15	0	14	14	0	1	1	0
60-64	3.0	11	7	4	7	4	3	4	3	1
65-69	1.1	4	4	0	4	4	0	0	0	0
70+	2.7	10	7	3	9	6	3	1	1	0
Distribution		100.0	87.3	12.7	50.7	42.3	8.4	49.3	45.0	4.3
Total	100.0	371	324	47	188	157	31	183	167	16

Part II Offenses Reported by County  
Within the Six Common Human Service Regions  
2018

TABLE 7

County By Common Human Service Region	Part II Total Offenses	Rate per 100,000 Population	Other Asslts	Forgery	Fraud	Embezzlement	Stolen Proptry	Vandalism	Weapon	Prostitution	Sex Offense	Drug Abuse	Gambling	Family Offense	DUI	Liquor Law	Drunk enness	Disord Conduct	Vag rancy	All Other
BUCKS	17,531	2,800.7	1,229	338	2,726	45	127	1,715	220	23	252	2,544	0	216	2,002	151	855	2,469	33	2,586
CHESTER	17,264	3,309.9	1,252	131	1,916	14	54	1,445	109	4	253	2,070	1	421	2,044	394	636	1,807	145	4,568
DELAWARE	20,909	3,701.0	1,741	195	2,390	5	191	2,576	436	7	170	2,720	39	67	1,519	174	1,341	3,986	37	3,315
MONTGOMERY	27,793	3,344.3	2,073	419	4,168	16	112	2,352	323	43	401	3,561	1	1,493	2,308	237	1,538	3,112	131	5,505
PHILADELPHIA	89,754	5,655.9	23,846	508	12,370	372	66	14,692	2,233	708	924	6,943	31	200	3,529	862	260	1,215	10	20,985
Southeast CHSR	173,251	4,194.5	30,141	1,591	23,570	452	550	22,780	3,321	785	2,000	17,838	72	2,397	11,402	1,818	4,630	12,589	356	36,959
BERKS	17,793	4,254.0	2,743	142	1,681	30	68	1,662	102	19	273	2,387	1	2,053	1,291	232	679	2,147	12	2,271
BRADFORD	2,905	4,799.3	443	12	128	3	12	221	32	0	58	279	0	21	263	25	63	516	10	819
CARBON	3,849	6,052.6	366	33	348	7	16	331	72	0	77	545	0	64	401	10	60	728	16	775
LACKAWANNA	8,703	4,144.0	631	69	720	46	44	941	117	13	216	1,159	4	217	680	67	320	1,527	16	1,916
LEHIGH	14,150	4,059.3	2,446	148	1,682	14	56	2,009	198	17	376	1,775	4	139	1,472	72	707	1,049	19	1,967
LUZERNE	16,951	5,355.7	1,777	174	1,042	13	104	1,642	266	14	231	2,307	5	312	1,221	85	697	4,131	12	2,918
MONROE	9,176	5,474.4	1,104	206	728	5	50	730	116	9	282	1,220	2	154	1,130	70	326	1,651	5	1,388
NORTHAMPTON	12,062	3,724.9	1,485	237	1,353	1	71	1,444	118	11	236	1,611	0	181	1,199	193	660	1,601	6	1,655
PIKE	1,870	3,375.7	363	17	122	2	11	141	15	1	36	209	0	29	213	8	31	114	0	558
SCHUYLKILL	7,454	5,263.0	806	24	287	18	30	606	69	2	104	938	1	76	434	29	159	765	13	3,093
SULLIVAN	192	3,178.8	68	1	10	0	2	27	1	0	11	14	0	0	25	0	1	2	0	30
SUSQUEHANNA	1,584	3,900.1	264	12	58	2	10	80	9	0	34	179	0	26	170	1	11	61	0	667
TIOGA	1,118	2,754.6	227	8	70	0	23	119	12	0	33	97	0	7	182	29	28	94	0	189
WAYNE	1,503	2,951.3	272	11	80	1	9	155	20	9	35	234	0	27	156	4	21	109	15	345
WYOMING	1,213	4,465.0	220	6	108	7	6	82	4	1	35	100	0	4	161	13	14	90	0	362
Northeast CHSR	100,523	4,425.8	13,215	1,100	8,417	149	512	10,190	1,151	96	2,037	13,054	17	3,310	8,998	838	3,777	14,585	124	18,953
ADAMS	2,844	2,778.5	526	16	305	6	5	273	19	1	121	354	0	26	513	30	73	266	0	310
CUMBERLAND	5,420	2,142.4	1,131	71	733	37	21	367	50	2	128	855	0	55	547	182	165	461	2	613
DAUPHIN	15,181	5,490.1	2,283	187	1,160	59	156	1,327	243	26	307	2,490	1	228	1,571	120	1,289	1,604	1	2,129
FRANKLIN	3,919	2,551.2	1,148	47	419	7	14	382	32	4	162	295	0	21	695	33	145	149	4	362
LANCASTER	18,193	3,334.1	2,204	217	1,472	44	150	2,041	239	32	619	2,416	0	318	1,510	171	1,524	2,121	28	3,087
LEBANON	4,455	3,170.6	635	59	448	16	28	506	35	0	91	716	0	32	413	44	154	679	5	594
PERRY	1,358	2,945.7	460	7	116	0	2	103	16	0	60	120	0	19	190	7	14	68	0	176
YORK	18,192	4,068.3	1,737	133	1,911	7	88	1,950	370	22	388	2,581	0	553	2,030	122	568	3,047	11	2,674
Southcentral CHSR	69,562	3,540.2	10,124	737	6,564	176	464	6,949	1,004	87	1,876	9,827	1	1,252	7,469	709	3,932	8,395	51	9,945
BEDFORD	1,504	3,116.4	402	18	154	3	4	157	8	7	88	206	0	5	194	10	20	49	0	179
BLAIR	5,101	4,152.9	1,053	44	421	10	18	538	49	1	127	900	1	103	457	77	175	400	3	724
CAMBRIA	5,200	3,954.4	672	29	259	2	52	527	39	2	85	687	0	46	531	27	217	532	8	1,485
CENTRE	6,434	3,929.7	498	113	488	5	22	540	22	0	145	799	0	6	427	731	579	1,491	5	563
CLINTON	1,227	3,152.2	188	17	105	1	7	107	7	0	18	221	0	9	183	27	36	152	1	148
COLUMBIA	2,793	4,253.4	204	19	149	2	9	275	42	1	66	486	0	50	346	186	74	485	4	395
FULTON	571	3,928.4	135	5	29	0	11	41	6	0	17	92	0	5	121	2	9	21	0	77
HUNTINGDON	1,183	2,607.5	215	13	80	1	2	127	13	0	29	272	0	12	152	11	26	71	0	159
JUNIATA	623	2,545.6	176	8	46	2	0	67	4	0	23	78	0	2	70	9	10	34	0	94
LYCOMING	4,338	3,825.6	561	40	255	5	52	505	43	7	93	668	0	26	469	58	162	421	51	922
MIFFLIN	1,694	3,658.3	129	20	160	3	2	195	11	0	66	158	0	31	169	13	84	469	4	180
MONTOUR	587	3,216.6	74	3	63	0	7	55	2	0	21	102	0	22	34	6	6	99	0	93
NORTHUMBERLAND	3,250	3,547.5	635	41	202	12	25	326	31	0	61	520	1	22	258	31	104	441	4	536
SNYDER	1,292	3,157.4	271	9	130	2	4	94	10	0	40	178	0	14	166	28	16	144	3	183
SOMERSET	1,881	2,543.0	393	8	103	3	8	172	12	0	53	222	0	11	380	24	22	163	0	307
UNION	736	1,654.1	121	14	69	0	5	72	8	1	28	71	0	20	94	58	20	60	0	95
Central CHSR	38,414	3,543.0	5,727	401	2,713	51	228	3,798	307	19	960	5,660	2	384	4,051	1,298	1,560	5,032	83	6,140
ALLEGHENY	52,374	4,288.7	8,643	812	5,032	70	456	5,700	960	209	803	6,569	13	700	3,830	556	2,385	6,826	77	8,733

Part II Offenses Reported by County  
Within the Six Common Human Service Regions  
2018

TABLE 7

County By Common Human Service Region	Part II Total Offenses	Rate per 100,000 Population	Other Asslts	Forgery	Fraud	Embezzlement	Stolen Propy	Vandalism	Weapon	Prostitution	Sex Offense	Drug Abuse	Gambling	Family Offense	DUI	Liquor Law	Drunk enness	Disord Conduct	Vag rancy	All Other
ARMSTRONG	1,993	3,060.1	332	37	73	2	18	142	7	0	52	307	2	49	342	34	105	270	3	218
BEAVER	8,442	5,124.4	600	78	552	10	50	699	108	11	128	1,124	13	238	861	25	366	1,867	22	1,690
BUTLER	4,994	2,665.5	620	45	563	6	20	557	47	1	113	512	2	37	660	78	162	603	4	964
FAYETTE	6,286	4,810.1	985	49	330	20	61	756	38	2	91	749	5	25	834	17	166	1,019	3	1,136
GREENE	1,009	2,684.8	125	12	56	3	10	97	11	1	34	127	0	18	118	3	41	165	5	183
INDIANA	3,014	3,574.3	502	34	163	13	9	273	21	0	56	518	0	10	440	229	172	248	0	326
WASHINGTON	7,505	3,638.6	948	74	576	6	53	641	153	3	127	889	0	45	1,038	95	254	1,395	6	1,202
WESTMORELAND	12,372	3,528.5	1,253	103	1,025	16	96	1,181	189	24	198	1,550	0	208	1,298	83	527	2,071	11	2,539
Southwest CHSR	97,989	4,002.9	14,008	1,244	8,370	146	773	10,046	1,534	251	1,602	12,345	35	1,330	9,421	1,120	4,178	14,464	131	16,991
CAMERON	234	5,174.7	40	2	19	0	0	22	4	0	7	31	0	0	23	1	3	49	0	33
CLARION	1,123	2,939.3	209	7	77	0	1	86	6	0	19	231	4	12	192	50	54	66	0	109
CLEARFIELD	7,136	8,993.4	564	22	322	2	25	405	105	2	120	575	0	87	352	37	136	1,505	793	2,084
CRAWFORD	2,669	3,113.4	513	14	205	1	12	290	28	2	69	351	0	10	340	68	180	249	20	317
ELK	1,206	4,028.2	213	13	96	0	5	134	18	0	34	161	0	18	151	15	30	111	1	206
ERIE	14,038	5,134.9	1,988	319	951	33	95	1,504	135	12	245	1,136	2	128	1,088	143	1,006	1,540	13	3,700
FOREST	196	2,709.8	55	0	12	0	2	18	2	0	22	21	2	0	23	2	1	9	0	27
JEFFERSON	1,519	3,486.3	364	13	247	4	10	99	13	0	43	149	0	20	175	6	22	121	48	185
LAWRENCE	2,592	2,978.1	296	27	208	2	21	321	110	3	43	405	0	23	320	13	106	329	3	362
MCKEAN	1,974	4,813.5	255	16	64	0	3	173	18	1	38	219	0	30	262	35	75	480	1	304
MERCER	4,291	3,867.2	478	29	369	15	24	447	54	1	60	564	2	46	648	28	190	817	6	513
POTTER	643	3,851.9	98	5	33	2	2	55	7	0	11	68	0	37	80	1	5	38	0	201
VENANGO	2,766	5,394.5	271	47	216	16	5	168	37	0	49	254	0	59	287	21	126	643	1	566
WARREN	1,526	3,880.4	222	17	108	0	6	130	11	1	21	166	0	14	153	7	48	416	2	204
Northwest CHSR	41,913	4,614.8	5,566	531	2,927	75	211	3,852	548	22	781	4,331	10	484	4,094	427	1,982	6,373	888	8,811
State Total	521,652	4,073.2	78,781	5,604	52,561	1,049	2,738	57,615	7,865	1,260	9,256	63,055	137	9,157	45,435	6,210	20,059	61,438	1,633	97,799

**Part II Offense Clearances Reported by County  
Within the Six Common Human Service Regions  
2018**

**TABLE 8**

County By Common Human Service Region	Part II Total Offenses	Total Clearances	Clearance Rate	Other Assaults	Forgery	Fraud	Embezzlement	Stolen Property	Vandalism	Weapons	Prostitution	Sex Offenses	Drug Abuse	Gambling	Family Offenses	DUI	Liquor Law	Drunk	Disorderly Conduct	Vagrancy	All Other
BUCKS	17,531	9,915	56.6	1,002	109	396	2	94	267	119	23	115	2,226	0	55	1,886	125	726	1,216	22	1,532
CHESTER	17,264	9,675	56.0	1,031	65	451	12	42	302	75	3	114	1,704	1	165	1,996	381	574	969	5	1,785
DELAWARE	20,909	9,146	43.7	1,222	57	313	0	115	236	183	5	88	2,099	4	33	1,300	125	721	1,448	22	1,175
MONTGOMERY	27,793	14,775	53.2	1,663	129	837	15	62	426	277	37	199	2,870	0	612	2,115	177	1,337	1,418	5	2,596
PHILADELPHIA	89,754	30,353	33.8	5,040	85	3,579	148	36	348	1,452	752	430	6,548	26	58	3,270	217	84	479	1	7,800
<b>Southeast CHSR</b>	<b>173,251</b>	<b>73,864</b>	<b>42.6</b>	<b>9,958</b>	<b>445</b>	<b>5,576</b>	<b>177</b>	<b>349</b>	<b>1,579</b>	<b>2,106</b>	<b>820</b>	<b>946</b>	<b>15,447</b>	<b>31</b>	<b>923</b>	<b>10,567</b>	<b>1,025</b>	<b>3,442</b>	<b>5,530</b>	<b>55</b>	<b>14,888</b>
BERKS	17,793	12,234	68.8	2,191	90	513	12	63	196	80	16	115	1,866	0	2,102	1,211	216	642	1,310	9	1,602
BRADFORD	2,905	1,349	46.4	391	7	19	3	6	36	21	0	25	147	0	9	188	25	29	149	3	291
CARBON	3,849	1,914	49.7	307	12	85	3	10	54	43	0	21	376	0	21	382	8	42	238	5	307
LACKAWANNA	8,703	4,565	52.5	317	19	105	21	23	95	58	12	94	907	4	114	568	55	232	465	8	1,468
LEHIGH	14,150	8,421	59.5	1,685	72	380	8	25	265	122	13	109	1,640	1	33	1,374	48	792	581	17	1,256
LUZERNE	16,951	7,186	42.4	1,203	44	161	11	50	190	117	8	92	1,422	5	102	1,047	74	443	965	8	1,244
MONROE	9,176	5,829	63.5	987	113	82	4	31	117	83	1	105	1,009	2	53	1,131	69	280	940	1	819
NORTHAMPTON	12,062	6,924	57.4	1,169	86	262	1	33	244	80	9	86	1,334	0	28	1,040	175	600	732	3	1,044
PIKE	1,870	1,062	56.8	283	2	33	2	7	35	8	1	6	165	0	11	210	6	20	60	0	213
SCHUYLKILL	7,454	5,879	78.9	702	4	116	13	25	178	53	0	48	749	0	68	399	19	145	490	13	2,857
SULLIVAN	192	152	79.2	60	1	8	0	0	10	1	0	8	14	0	0	25	0	1	1	0	23
SUSQUEHANNA	1,584	1,420	89.6	250	4	24	1	7	23	8	0	19	163	0	22	169	0	9	58	0	663
TIOGA	1,118	809	72.4	196	5	24	0	14	46	11	0	21	67	0	7	163	24	21	64	0	146
WAYNE	1,503	1,137	75.6	237	5	45	0	8	34	16	7	23	205	0	11	155	2	15	61	12	301
WYOMING	1,213	764	63.0	173	2	65	5	4	17	4	0	14	89	0	1	152	11	12	44	0	171
<b>Northeast CHSR</b>	<b>100,523</b>	<b>59,645</b>	<b>59.3</b>	<b>10,151</b>	<b>466</b>	<b>1,922</b>	<b>84</b>	<b>306</b>	<b>1,540</b>	<b>705</b>	<b>67</b>	<b>786</b>	<b>10,153</b>	<b>12</b>	<b>2,582</b>	<b>8,214</b>	<b>732</b>	<b>3,283</b>	<b>6,158</b>	<b>79</b>	<b>12,405</b>
ADAMS	2,844	1,943	68.3	395	12	113	6	3	94	12	0	49	307	0	12	481	27	72	143	0	217
CUMBERLAND	5,420	3,726	68.7	856	48	243	13	13	87	43	0	61	770	0	17	543	168	162	282	1	419
DAUPHIN	15,181	10,431	68.7	1,493	95	314	37	109	243	220	17	105	2,068	1	119	1,505	109	1,234	1,054	0	1,708
FRANKLIN	3,919	2,797	71.4	899	18	86	2	10	91	16	2	93	269	0	17	695	30	145	126	4	294
LANCASTER	18,193	13,535	74.4	1,973	111	446	46	82	478	197	26	373	2,226	0	217	1,472	152	1,513	1,758	19	2,446
LEBANON	4,455	2,766	62.1	521	17	156	12	19	94	25	0	44	550	0	21	404	39	143	340	2	379
PERRY	1,358	1,013	74.6	410	1	29	0	1	27	19	0	29	108	0	17	190	8	14	47	0	113
YORK	18,192	11,363	62.5	1,515	78	496	9	57	373	223	16	211	2,352	0	135	1,927	109	545	1,795	9	1,513
<b>Southcentral CHSR</b>	<b>69,562</b>	<b>47,574</b>	<b>68.4</b>	<b>8,062</b>	<b>380</b>	<b>1,883</b>	<b>125</b>	<b>294</b>	<b>1,487</b>	<b>755</b>	<b>61</b>	<b>965</b>	<b>8,650</b>	<b>1</b>	<b>555</b>	<b>7,217</b>	<b>642</b>	<b>3,828</b>	<b>5,545</b>	<b>35</b>	<b>7,089</b>
BEDFORD	1,504	1,108	73.7	370	3	68	4	2	36	6	0	48	169	0	3	194	8	18	42	0	137
BLAIR	5,101	3,308	64.9	799	19	123	4	11	104	27	0	44	814	0	30	418	74	170	195	1	475
CAMBRIA	5,200	2,455	47.2	86	15	62	1	15	46	19	2	34	341	0	28	484	24	151	361	6	366
CENTRE	6,434	4,735	73.6	432	79	175	2	17	146	23	1	51	616	0	5	423	870	554	906	4	431
CLINTON	1,227	905	73.8	183	7	45	1	3	73	24	8	13	190	0	6	190	27	30	85	1	92
COLUMBIA	2,793	1,748	62.6	182	9	34	0	7	66	38	1	21	398	0	11	351	180	62	224	3	161
FULTON	571	490	85.8	127	5	11	0	8	7	7	0	11	89	0	5	121	3	9	19	0	68
HUNTINGDON	1,183	903	76.3	209	6	34	1	3	31	11	0	12	211	0	8	157	13	24	66	0	117
JUNIATA	623	445	71.4	156	7	12	3	0	6	3	0	11	59	0	1	70	8	10	29	0	70
LYCOMING	4,338	2,444	56.3	436	15	63	3	29	100	27	5	35	428	0	17	390	52	124	216	34	470
MIFFLIN	1,694	661	39.0	109	8	23	1	1	27	7	0	15	97	0	3	145	9	50	89	1	76
MONTGOMERY	587	264	45.0	56	0	16	0	5	15	1	0	7	86	0	0	33	5	4	11	0	25
NORTHUMBERLAND	3,250	2,371	73.0	522	30	116	6	17	113	26	0	48	471	1	15	243	28	92	303	2	338
SNYDER	1,292	974	75.4	229	7	57	0	3	41	9	0	15	129	0	10	166	28	14	106	3	157
SOMERSET	1,881	1,636	87.0	390	6	35	1	4	51	12	0	58	209	0	10	379	29	22	157	0	273
UNION	736	561	76.2	111	6	19	0	1	13	7	0	10	58	0	11	99	64	21	47	0	94
<b>Central CHSR</b>	<b>38,414</b>	<b>25,008</b>	<b>65.1</b>	<b>4,771</b>	<b>222</b>	<b>893</b>	<b>27</b>	<b>126</b>	<b>866</b>	<b>231</b>	<b>9</b>	<b>433</b>	<b>4,365</b>	<b>1</b>	<b>163</b>	<b>3,863</b>	<b>1,422</b>	<b>1,355</b>	<b>2,856</b>	<b>55</b>	<b>3,350</b>
ALLEGHENY	52,374	29,018	55.4	5,889	467	1,101	37	292	1,188	605	174	341	5,017	8	324	3,279	517	1,909	3,312	47	4,511
ARMSTRONG	1,993	1,499	75.2	282	31	32	1	16	39	3	0	27	237	1	39	308	34	96	191	2	160
BEAVER	8,442	4,303	51.0	483	44	143	5	16	51	57	5	37	733	13	90	792	21	245	698	15	741
BUTLER	4,994	2,933	58.7	526	16	177	4	12	60	39	1	57	463	0	20	637	62	144	239	1	475
FAYETTE	6,286	3,824	60.8	864	20	104	11	23	156	26	2	40	605	4	17	815	15	117	366	0	639
GREENE	1,009	605	60.0	113	3	24	1	5	27	8	1	17	56	0	8	112	3	36	107	2	82
INDIANA	3,014	2,490	82.6	460	22	82	11	6	85	19	0	42	460	0	8	437	223	165	220	0	250
WASHINGTON	7,505	4,811	64.1	831	19	150	6	30	134	84	2	56	714	0	30	1,004	73	219	792	1	666
WESTMORELAND	12,372	7,041	56.9	1,034	41	251	9	50	217	74	7	81	1,116	0	58	1,183	71	402	768	7	1,672
<b>Southwest CHSR</b>	<b>97,989</b>	<b>56,524</b>	<b>57.7</b>	<b>10,482</b>	<b>663</b>	<b>2,064</b>	<b>85</b>	<b>450</b>	<b>2,071</b>	<b>915</b>	<b>192</b>	<b>698</b>	<b>9,401</b>	<b>26</b>	<b>594</b>	<b>8,567</b>	<b>1,019</b>	<b>3,333</b>	<b>6,693</b>	<b>75</b>	<b>9,196</b>

**Part II Offense Clearances Reported by County  
Within the Six Common Human Service Regions  
2018**

**TABLE 8**

County By Common Human Service Region	Part II Total Offenses	Total Clearances	Clearance Rate	Other Assaults	Forgery	Fraud	Embezzlement	Stolen Property	Vandalism	Weapons	Prostitution	Sex Offenses	Drug Abuse	Gambling	Family Offenses	DUI	Liquor Law	Drunk	Disorderly Conduct	Vagrancy	All Other
CAMERON	234	144	61.5	40	1	8	0	0	5	4	0	6	20	0	0	22	1	2	17	0	18
CLARION	1,123	710	63.2	160	2	20	0	3	20	5	0	8	189	3	10	165	16	13	29	0	67
CLEARFIELD	7,136	2,708	37.9	471	8	123	2	15	92	85	1	44	419	0	30	349	30	119	607	10	303
CRAWFORD	2,669	1,906	71.4	472	8	47	1	7	75	28	1	25	291	0	7	333	68	179	176	9	179
ELK	1,206	873	72.4	185	4	62	0	4	40	17	0	13	112	0	17	131	14	29	99	1	145
ERIE	14,038	9,839	70.1	1,639	123	348	12	59	365	121	12	131	955	1	83	1,073	139	977	1,246	10	2,545
FOREST	196	141	71.9	54	0	4	0	1	3	2	0	7	19	0	1	23	2	1	5	0	19
JEFFERSON	1,519	979	64.5	258	5	197	1	6	22	8	0	14	117	0	13	169	6	13	52	0	98
LAWRENCE	2,592	1,558	60.1	248	7	64	1	14	72	66	1	15	216	0	6	287	13	94	197	0	257
MCKEAN	1,974	1,279	64.8	214	3	25	0	3	59	13	0	26	188	0	21	249	27	61	181	0	209
MERCER	4,291	2,535	59.1	369	12	116	13	14	70	33	0	34	447	0	22	614	25	167	293	2	304
POTTER	643	480	74.7	81	5	14	2	3	30	4	0	14	59	0	34	77	1	4	34	0	118
VENANGO	2,766	1,818	65.7	225	27	84	0	4	50	32	1	17	202	0	32	278	19	116	393	0	338
WARREN	1,526	811	53.1	181	5	50	0	2	30	8	0	11	108	0	14	152	6	34	136	1	73
Northwest CHSR	41,913	25,781	61.5	4,597	210	1,162	32	135	933	426	16	365	3,342	4	290	3,922	367	1,809	3,465	33	4,673
State Total	521,652	288,396	55.3	48,021	2,386	13,500	530	1,660	8,476	5,138	1,165	4,193	51,358	75	5,107	42,350	5,207	17,050	30,247	332	51,601

**Part I Arrests Reported by County  
Within the Six Common Human Service Regions  
2018**

**TABLE 9**

County By Common Human Service Region	Total Crime	Index Offense	Violent Crime	Property	Negligent				Aggravated	Larceny		Motor Vehicle	Arson
	Index	Arrest	Arrests	Crimes	Murder	Manslaughter	Rape	Robbery	Assault	Burglary	Theft	Theft	
BUCKS	7,358	1,961	382	1,579	22	7	11	88	261	110	1,399	58	12
CHESTER	5,248	1,584	356	1,228	15	2	34	44	263	157	1,045	20	6
DELAWARE	10,934	3,363	1,319	2,044	12	4	23	189	1,095	210	1,757	74	3
MONTGOMERY	12,018	3,462	624	2,838	15	0	26	144	439	235	2,534	58	11
PHILADELPHIA	64,086	12,107	5,788	6,319	157	16	414	1,806	3,411	995	4,087	1,160	77
<b>Southeast CHSR</b>	<b>99,644</b>	<b>22,477</b>	<b>8,469</b>	<b>14,008</b>	<b>221</b>	<b>29</b>	<b>508</b>	<b>2,271</b>	<b>5,469</b>	<b>1,707</b>	<b>10,822</b>	<b>1,370</b>	<b>109</b>
BERKS	6,484	1,702	510	1,192	33	2	12	130	335	172	980	37	3
BRADFORD	809	296	62	234	1	0	12	3	46	31	183	19	1
CARBON	1,258	353	87	266	0	0	8	2	77	35	221	8	2
LACKAWANNA	3,922	820	336	484	7	0	10	16	303	64	384	26	10
LEHIGH	6,476	1,444	196	1,248	4	1	4	52	136	62	1,123	55	8
LUZERNE	5,283	1,470	384	1,086	13	4	10	83	278	130	911	38	7
MONROE	3,252	1,071	186	885	3	1	23	25	135	61	781	39	4
NORTHAMPTON	4,588	902	209	693	9	0	3	38	159	50	631	12	0
PIKE	537	164	61	103	0	0	5	4	52	17	86	0	0
SCHUYLKILL	1,882	960	361	599	2	0	6	22	331	62	510	23	4
SULLIVAN	72	12	5	7	1	0	0	0	4	2	5	0	0
SUSQUEHANNA	460	154	44	110	1	0	4	7	32	25	66	18	1
TIOGA	423	142	30	112	0	0	4	5	21	15	79	12	6
WAYNE	506	209	38	171	2	0	9	3	24	14	146	8	3
WYOMING	326	141	52	89	0	1	4	0	48	18	64	7	0
<b>Northeast CHSR</b>	<b>36,278</b>	<b>9,840</b>	<b>2,561</b>	<b>7,279</b>	<b>76</b>	<b>9</b>	<b>114</b>	<b>390</b>	<b>1,981</b>	<b>758</b>	<b>6,170</b>	<b>302</b>	<b>49</b>
ADAMS	782	220	73	147	1	0	2	11	59	20	119	7	1
CUMBERLAND	2,059	653	82	571	0	3	12	21	49	34	527	8	2
DAUPHIN	5,858	2,204	630	1,574	9	3	51	123	447	172	1,322	68	12
FRANKLIN	2,204	998	340	658	8	0	14	26	292	148	487	17	6
LANCASTER	7,102	2,360	493	1,867	11	9	49	114	319	196	1,607	52	12

*\* Total Crime Index excludes Negligent Manslaughter*

*\* Violent Crimes include Murder, Rape, Robbery, and Aggravated Assault*

*\* Property Crimes include Burglary, Larceny-Theft, Motor Vehicle Theft,  
and Arson*

**Part I Arrests Reported by County  
Within the Six Common Human Service Regions  
2018**

**TABLE 9**

County By Common Human Service Region	Total Crime	Index Offense	Violent Crime	Property Crimes	Murder	Negligent			Aggravated		Larceny	Motor Vehicle	Arson
	Index	Arrest	Arrests	Crimes		Manslaughter	Rape	Robbery	Assault	Burglary	Theft	Theft	
LEBANON	1,773	671	172	499	0	0	19	19	134	59	425	12	3
PERRY	502	185	77	108	0	0	8	3	66	28	68	12	0
YORK	7,133	2,810	583	2,227	8	5	28	69	478	204	1,928	85	10
<b>Southcentral CHSR</b>	<b>27,413</b>	<b>10,101</b>	<b>2,450</b>	<b>7,651</b>	<b>37</b>	<b>20</b>	<b>183</b>	<b>386</b>	<b>1,844</b>	<b>861</b>	<b>6,483</b>	<b>261</b>	<b>46</b>
BEDFORD	437	151	41	110	0	0	5	9	27	10	98	1	1
BLAIR	1,612	557	135	422	3	0	7	13	112	36	373	13	0
CAMBRIA	1,991	778	182	596	1	0	11	13	157	60	514	21	1
CENTRE	1,522	446	66	380	1	0	5	8	52	38	328	5	9
CLINTON	378	149	29	120	0	2	3	3	23	16	99	3	2
COLUMBIA	856	304	56	248	0	0	4	5	47	24	214	7	3
FULTON	172	77	15	62	0	1	2	1	12	27	34	1	0
HUNTINGDON	515	353	151	202	2	0	6	5	138	90	110	2	0
JUNIATA	204	36	9	27	0	0	2	0	7	9	18	0	0
LYCOMING	1,520	535	104	431	4	0	11	9	80	46	355	14	16
MIFFLIN	567	168	41	127	1	0	3	1	36	12	109	5	1
MONTOUR	230	52	17	35	0	0	3	0	14	7	25	3	0
NORTHUMBERLAND	1,437	768	304	464	2	0	13	12	277	87	359	18	0
SNYDER	424	190	60	130	0	0	2	4	54	13	115	0	2
SOMERSET	587	267	67	200	2	0	15	1	49	43	143	14	0
UNION	436	226	35	191	0	2	8	8	19	6	182	2	1
<b>Central CHSR</b>	<b>12,888</b>	<b>5,057</b>	<b>1,312</b>	<b>3,745</b>	<b>16</b>	<b>5</b>	<b>100</b>	<b>92</b>	<b>1,104</b>	<b>524</b>	<b>3,076</b>	<b>109</b>	<b>36</b>
ALLEGHENY	24,290	6,635	2,528	4,107	128	14	102	450	1,848	510	3,350	214	33
ARMSTRONG	564	492	236	256	0	0	10	5	221	40	213	3	0
BEAVER	2,661	811	222	589	4	0	9	34	175	52	496	37	4
BUTLER	2,039	754	90	664	3	0	10	15	62	54	598	11	1
FAYETTE	2,977	1,140	286	854	11	0	15	33	227	114	709	22	9
GREENE	476	109	16	93	0	0	2	4	10	15	75	3	0

*\* Total Crime Index excludes Negligent Manslaughter*

*\* Violent Crimes include Murder, Rape, Robbery, and Aggravated Assault*

*\* Property Crimes include Burglary, Larceny-Theft, Motor Vehicle Theft,  
and Arson*

**Part I Arrests Reported by County  
Within the Six Common Human Service Regions  
2018**

**TABLE 9**

County By Common Human Service Region	Total Crime	Index Offense	Violent Crime	Property Crimes	Negligent				Aggravated		Larceny	Motor Vehicle	Arson
	Index	Arrest	Arrests	Murder	Manslaughter	Rape	Robbery	Assault	Burglary	Theft	Theft		
INDIANA	971	410	130	280	0	0	6	14	110	21	245	14	0
WASHINGTON	2,654	966	249	717	1	1	7	38	203	90	585	37	5
WESTMORELAND	4,096	1,392	360	1,032	7	1	23	37	293	131	853	35	13
<b>Southwest CHSR</b>	<b>40,728</b>	<b>12,709</b>	<b>4,117</b>	<b>8,592</b>	<b>154</b>	<b>16</b>	<b>184</b>	<b>630</b>	<b>3,149</b>	<b>1,027</b>	<b>7,124</b>	<b>376</b>	<b>65</b>
CAMERON	61	17	4	13	0	0	1	0	3	2	10	1	0
CLARION	325	144	32	112	0	2	7	6	19	10	94	6	2
CLEARFIELD	1,357	302	60	242	0	0	3	3	54	20	208	4	10
CRAWFORD	1,009	405	101	304	2	0	8	19	72	58	229	15	2
ELK	468	221	29	192	1	0	3	4	21	19	170	0	3
ERIE	5,074	1,630	390	1,240	19	2	13	92	266	71	1,135	25	9
FOREST	73	13	8	5	0	0	1	0	7	0	4	0	1
JEFFERSON	290	133	30	103	2	0	7	2	19	12	87	3	1
LAWRENCE	1,557	494	99	395	3	1	5	33	58	65	311	16	3
MCKEAN	577	199	64	135	0	0	3	4	57	19	109	4	3
MERCER	2,033	829	199	630	4	0	24	18	153	71	530	21	8
POTTER	141	56	17	39	0	0	4	1	12	17	18	4	0
VENANGO	485	172	34	138	0	0	3	1	30	19	101	18	0
WARREN	600	210	62	148	0	0	4	0	58	30	111	6	1
<b>Northwest CHSR</b>	<b>14,050</b>	<b>4,825</b>	<b>1,129</b>	<b>3,696</b>	<b>31</b>	<b>5</b>	<b>86</b>	<b>183</b>	<b>829</b>	<b>413</b>	<b>3,117</b>	<b>123</b>	<b>43</b>
<b>State Total</b>	<b>231,001</b>	<b>65,009</b>	<b>20,038</b>	<b>44,971</b>	<b>535</b>	<b>84</b>	<b>1,175</b>	<b>3,952</b>	<b>14,376</b>	<b>5,290</b>	<b>36,792</b>	<b>2,541</b>	<b>348</b>

*\* Total Crime Index excludes Negligent Manslaughter*

*\* Violent Crimes include Murder, Rape, Robbery, and Aggravated Assault*

*\* Property Crimes include Burglary, Larceny-Theft, Motor Vehicle Theft,  
and Arson*

Part II Arrests Reported by County  
 Within the Six Common Human Service Regions

2018  
 TABLE 10

County Name	Part II Total Offens	Part II Arrest	Other Asslts	Forgery	Fraud	Embezzlement	Stolen Property	Vandalism	Weapons	Prost & Comm Vice	Sex Off	Drug Abuse Viol.	Gambling	Family Off	DUI	Liquor Law	Drunk	Disorderly Conduct	Vagrancy	All Othr	Curfew and Loit	Run away
BUCKS	17,531	10,022	917	84	323	2	116	220	98	28	59	2,577		34	1,953	255	791	1,153	4	1,350	21	37
CHESTER	17,264	8,422	920	74	219	13	55	153	65	7	67	1,507		49	1,963	488	535	670	3	1,607	13	14
DELAWARE	20,909	11,749	864	66	213	2	156	296	243	4	53	2,643		32	1,520	382	1,307	2,440	53	1,291	184	
MONTGOMERY	27,793	13,292	1,554	167	386	6	87	310	155	37	99	2,927		42	2,198	406	1,497	1,371	3	1,975	62	10
PHILADELPHIA	89,754	36,200	2,976	273	2,094	139	33	235	1,474	728	237	12,542	24	38	3,416	595	43	446		6,932	3,975	
<b>Southeast CHSR</b>	<b>173,251</b>	<b>79,685</b>	<b>7,231</b>	<b>664</b>	<b>3,235</b>	<b>162</b>	<b>447</b>	<b>1,214</b>	<b>2,035</b>	<b>804</b>	<b>515</b>	<b>22,196</b>	<b>24</b>	<b>195</b>	<b>11,050</b>	<b>2,126</b>	<b>4,173</b>	<b>6,080</b>	<b>63</b>	<b>13,155</b>	<b>4,255</b>	<b>61</b>
BERKS	17,793	9,886	2,304	110	308	14	81	199	94	19	51	1,746		353	1,154	224	664	1,001	3	1,474	72	15
BRADFORD	2,905	1,426	398	2	11	1	8	36	18		17	195		5	202	107	36	153	3	234		
CARBON	3,849	1,939	307	6	56	3	11	29	44		16	452		12	369	10	44	233		342	2	3
LACKAWANNA	8,703	4,375	338	24	65	24	38	128	44	17	74	1,039	4	54	603	175	415	469	10	852		2
LEHIGH	14,150	7,984	1,588	70	273	12	48	189	97	14	39	1,713		8	1,421	47	711	708	17	1,025	1	3
LUZERNE	16,951	8,428	786	45	107	5	64	183	100	9	49	1,864	3	42	1,118	130	622	1,331	5	1,898	9	58
MONROE	9,176	5,358	889	111	50	2	26	100	62	3	53	1,081		23	1,114	90	288	827	2	596		41
NORTHAMPTON	12,062	7,795	1,310	87	185		34	150	67	14	47	1,330	5	18	1,117	223	1,143	912	2	1,149	2	
PIKE	1,870	941	237	2	23	2	4	27	10	2	7	152		5	207	7	27	49		178		2
SCHUYLKILL	7,454	3,809	532	5	75	6	43	100	58		47	1,027		37	100	403	46	157	559	11	703	
SULLIVAN	192	127	44	1	2			12	1		6	13			25	1		2		20		
SUSQUEHANNA	1,584	832	231	4	17	1	7	22	7	1	11	187		8	174	2	12	49		99		
TIOGA	1,118	851	209	4	23		8	33	5		13	81		6	178	49	27	86		129		
WAYNE	1,503	889	217	6	40		8	33	13	10	17	198		9	154	12	15	54		103		
WYOMING	1,213	633	131	1	41	5	4	16	4		10	91		3	165	23	13	34		92		
<b>Northeast CHSR</b>	<b>100,523</b>	<b>55,273</b>	<b>9,521</b>	<b>478</b>	<b>1,276</b>	<b>75</b>	<b>384</b>	<b>1,257</b>	<b>624</b>	<b>89</b>	<b>457</b>	<b>11,169</b>	<b>12</b>	<b>583</b>	<b>8,404</b>	<b>1,146</b>	<b>4,174</b>	<b>6,467</b>	<b>53</b>	<b>8,894</b>	<b>86</b>	<b>124</b>
ADAMS	2,844	1,879	323	10	39	2	2	49	14		24	378		8	548	47	78	141		214	2	
CUMBERLAND	5,420	4,635	745	66	231	6	21	83	42	1	36	939		18	866	193	297	456	5	603	13	14
DAUPHIN	15,181	11,622	1,511	111	325	37	141	218	253	22	105	2,369	1	116	1,535	234	1,279	1,307	2	2,022		34
FRANKLIN	3,919	3,065	648	26	82	5	20	89	16	2	46	392		22	791	65	179	190	8	396	26	62
LANCASTER	18,193	12,275	1,615	114	265	20	97	357	152	25	115	2,204		50	1,429	209	1,624	1,731	1	2,097	137	33
LEBANON	4,455	2,916	431	18	130	10	24	68	25	24	34	670		24	394	66	148	378	1	406	64	16
PERRY	1,358	918	361	1	21		1	30	10		21	105		15	190	23	14	45		74		7
YORK	18,192	11,183	1,237	71	356	6	85	299	211	18	97	2,623		77	1,897	207	565	1,760	15	1,447	184	28
<b>Southcentral CHSR</b>	<b>69,562</b>	<b>48,493</b>	<b>6,871</b>	<b>417</b>	<b>1,449</b>	<b>86</b>	<b>391</b>	<b>1,193</b>	<b>723</b>	<b>68</b>	<b>487</b>	<b>9,680</b>	<b>1</b>	<b>330</b>	<b>7,650</b>	<b>1,044</b>	<b>4,184</b>	<b>6,008</b>	<b>32</b>	<b>7,259</b>	<b>426</b>	<b>194</b>
BEDFORD	1,504	1,066	373	3	16	5	5	37	6		28	190		2	194	18	22	45		121		1
BLAIR	5,101	3,016	487	17	62	6	24	57	29	1	27	740		29	435	148	186	182	1	495	9	81
CAMBRIA	5,200	3,090	554	22	40	3	18	104	30	1	34	427		36	529	39	214	552		483	1	3
CENTRE	6,434	4,163	369	77	118	1	9	118	17		25	674		4	435	1,014	544	389	3	366		
CLINTON	1,227	838	183	3	22		3	19	7		5	151		4	172	55	30	101		79		4
COLUMBIA	2,793	1,809	167	4	15	1	5	42	27	1	14	504		2	330	234	62	230	1	161	8	1
FULTON	571	462	119	5	5		6	7	5		9	87		4	121	3	9	18		64		
HUNTINGDON	1,183	814	116	10	29		2	21	10		13	224		8	158	12	28	68		113		2
JUNIATA	623	418	146	5	9	3		6	2		8	60		2	70	9	9	29	1	57		2
LYCOMING	4,338	2,699	528	30	66	4	34	85	18	12	24	527		14	381	60	162	309		408		37
MIFFLIN	1,694	803	109	5	21		1	30	7		16	107		6	157	17	79	166	1	76	1	4
MONTOUR	587	238	43		12		5	9	4		6	86		3	33	5	3	13		19		
NORTHUMBERLAND	3,250	2,406	423	27	80	6	19	49	35		28	578		16	260	37	104	330	2	402		10
SNYDER	1,292	811	190	5	51	1		27	6		5	129		7	166	25	9	81	1	105		3
SOMERSET	1,881	1,511	404	4	23		3	46	10		24	216		6	381	44	19	179		152		
UNION	736	592	96	8	16		1	14	5		7	62		12	100	87	23	52		109		
<b>Central CHSR</b>	<b>38,414</b>	<b>24,736</b>	<b>4,307</b>	<b>225</b>	<b>585</b>	<b>30</b>	<b>135</b>	<b>671</b>	<b>218</b>	<b>15</b>	<b>273</b>	<b>4,762</b>		<b>152</b>	<b>3,922</b>	<b>1,807</b>	<b>1,503</b>	<b>2,744</b>	<b>10</b>	<b>3,210</b>	<b>19</b>	<b>148</b>
ALLEGHENY	52,374	33,113	4,991	423	659	37	591	685	843	287	288	7,582	16	299	3,836	757	2,336	4,386	34	5,029	31	3
ARMSTRONG	1,993	1,436	57	32	37		20	41	3		19	317		34	355	43	92	214	1	161		
BEAVER	8,442	3,931	483	30	71	1	20	61	62	6	28	833	3	40	765	31	328	742	8	402	15	2
BUTLER	4,994	3,164	509	21	158	5	11	54	37	2	53	549	1	22	638	114	148	282	1	556		3
FAYETTE	6,286	4,035	920	17	73	9	30	163	34	2	21	690	4	16	832	50	143	512		498	15	6
GREENE	1,009	495	94		12	1	5	10	11	1	8	79		4	103	2	29	75	3	58		
INDIANA	3,014	2,521	453	16	60	4	7	73	15		26	467		13	442	323	180	227		215		
WASHINGTON	7,505	4,624	763	9	93	3	37	83	92	1	30	743		31	1,032	98	227	745	1	636		
WESTMORELAND	12,372	6,568	1,222	43	142	6	62	194	83	10	57	1,345		40	1,244	116	471	836	8	688		1
<b>Southwest CHSR</b>	<b>97,989</b>	<b>59,887</b>	<b>9,492</b>	<b>591</b>	<b>1,305</b>	<b>66</b>	<b>783</b>	<b>1,364</b>	<b>1,180</b>	<b>309</b>	<b>530</b>	<b>12,605</b>	<b>24</b>	<b>509</b>	<b>9,247</b>	<b>1,534</b>	<b>3,954</b>	<b>8,019</b>	<b>56</b>	<b>8,243</b>	<b>61</b>	<b>15</b>
CAMERON	234	140	37		6			6	4		1	31			22	1	2	21		9		

Part II Arrests Reported by County  
Within the Six Common Human Service Regions

2018

TABLE 10

County Name	Part II Total Offen	Part II Arrst	Other Asslts	Forgery	Fraud	Embezzlement	Stolen Property	Vandalism	Weapons	Prost & Comm Vice	Sex Off	Drug Abuse Viol.	Gambling	Family Off	DUI	Liquor Law	Drunk	Disord Conduct	Vagrancy	All Othr	Curfew and Loit	Run away
CLARION	1,123	931	169	1	18	7	24	6	229	5	194	62	54	63	87							
CLEARFIELD	7,136	1,934	413	3	49	11	39	30	1	20	392	17	357	30	105	235	9	222				
CRAWFORD	2,669	1,929	455	13	36	1	6	63	27	2	24	296	1	340	66	177	189	1	189	2	41	
ELK	1,206	702	118	7	20	6	19	13	1	8	147	4	145	24	27	50	110					3
ERIE	14,038	7,501	1,421	106	160	10	59	264	94	8	42	691	38	1,051	175	1,169	1,116	19	1,062	9	7	
FOREST	196	111	34	6	1	1	2	3	19	1	23	2	1	5	13							
JEFFERSON	1,519	858	262	6	17	4	9	20	10	9	149	1	11	174	5	19	71					
LAWRENCE	2,592	1,350	239	5	36	11	30	61	1	9	230	3	299	14	92	137	1	175	6	1		
MCKEAN	1,974	1,157	181	2	13	2	45	12	5	197	6	258	37	59	194	141	5					
MERCER	4,291	2,694	339	10	76	11	20	67	37	24	536	17	636	29	187	372	4	311	3	15		
POTTER	643	435	79	3	8	1	4	21	5	7	70	6	79	1	4	36	110					1
VENANGO	2,766	1,473	195	35	57	1	4	36	22	1	10	239	9	277	24	123	206					2
WARREN	1,526	741	160	6	30	2	29	6	7	122	12	141	7	40	103	73	2					1
Northwest CHSR	41,913	21,956	4,102	197	532	29	142	664	329	14	174	3,348	5	133	3,996	477	2,059	2,798	34	2,825	27	71
TOTAL	521,652	290,030	41,524	2,572	8,382	448	2,282	6,363	5,109	1,299	2,436	63,760	66	1,902	44,269	8,134	20,047	32,116	248	43,586	4,874	613

**Persons Arrested By Age, Sex, and Race  
2018**

**TABLE 11**

Offenses Charged by Sex		Grand Total All Ages	Ages Under 18	Ages 18 And Over	Under										
					10	10-12	13-14	15	16	17	18	19	20	21	22
<b>Total</b>		355,123	37,821	317,302	208	3,236	8,822	7,077	8,480	9,998	11,681	12,432	12,236	11,568	10,962
<b>Percent Distribution</b>		100.0	10.7	89.3	.1	.9	2.5	2.0	2.4	2.8	3.3	3.5	3.4	3.3	3.1
<b>Murder and Nonnegligent Manslaughter</b>	Male	485	30	455	0	1	0	3	1	25	21	27	20	32	26
	Female	50	1	49	0	0	1	0	0	0	0	2	1	3	3
<b>Manslaughter by Negligence</b>	Male	44	0	44	0	0	0	0	0	0	2	1	1	2	0
	Female	40	1	39	0	0	1	0	0	0	0	1	1	0	0
<b>Rape</b>	Male	1,138	218	920	0	37	65	41	27	48	44	38	43	54	39
	Female	37	8	29	0	3	0	2	2	1	0	2	1	3	0
<b>Robbery</b>	Male	3,371	698	2,673	0	20	142	132	197	207	188	164	156	135	135
	Female	581	80	501	0	2	17	18	22	21	20	30	22	20	14
<b>Aggravated Assault</b>	Male	10,699	1,078	9,621	9	139	253	209	227	241	272	258	264	262	294
	Female	3,677	523	3,154	1	36	155	123	105	103	87	64	114	109	104
<b>Burglary</b>	Male	4,518	551	3,967	0	53	126	108	142	122	162	164	160	149	148
	Female	772	74	698	0	9	23	14	13	15	35	22	33	20	19
<b>Larceny-Theft</b>	Male	21,520	2,154	19,366	9	170	526	459	459	531	631	633	649	541	496
	Female	15,272	1,212	14,060	4	101	285	242	250	330	468	467	448	444	434
<b>Motor Vehicle Theft</b>	Male	2,135	469	1,666	0	8	98	113	128	122	133	83	104	78	73
	Female	406	55	351	0	4	18	9	16	8	14	14	12	9	13
<b>Arson</b>	Male	274	59	215	3	8	23	9	11	5	10	4	5	4	9
	Female	74	9	65	0	0	3	2	2	2	0	1	1	2	2
<b>Violent Crime</b>		20,038	2,636	17,402	10	238	633	528	581	646	632	585	621	618	615
<b>Percent Distribution</b>		100.0	13.2	86.8	.0	1.2	3.2	2.6	2.9	3.2	3.2	2.9	3.1	3.1	3.1
<b>Property Crime</b>		44,971	4,583	40,388	16	353	1,102	956	1,021	1,135	1,453	1,388	1,412	1,247	1,194
<b>Percent Distribution</b>		100.0	10.2	89.8	.0	.8	2.5	2.1	2.3	2.5	3.2	3.1	3.1	2.8	2.7
<b>Part I Total</b>		65,093	7,220	57,873	26	591	1,736	1,484	1,602	1,781	2,087	1,975	2,035	1,867	1,809
<b>Percent Distribution</b>		100.0	11.1	88.9	.0	.9	2.7	2.3	2.5	2.7	3.2	3.0	3.1	2.9	2.8
<b>Other Assaults - Not Aggravated</b>	Male	29,598	3,351	26,247	26	405	936	621	678	685	659	651	718	741	789
	Female	11,926	1,767	10,159	7	178	491	361	379	351	278	299	335	349	345
<b>Forgery and Counterfeiting</b>	Male	1,634	46	1,588	1	1	8	3	13	20	59	145	218	46	44
	Female	938	8	930	0	2	0	1	1	4	39	115	189	22	11
<b>Fraud</b>	Male	5,761	702	5,059	0	22	167	150	165	198	99	127	136	160	144
	Female	2,621	247	2,374	0	13	63	53	54	64	54	56	82	73	80
<b>Embezzlement</b>	Male	279	26	253	0	0	1	7	5	13	12	9	10	10	4
	Female	169	8	161	0	0	0	1	5	2	7	4	7	7	4
<b>Stolen Prop., Rec., Posses., Buying</b>	Male	1,840	277	1,563	1	9	59	51	76	81	121	99	97	74	54
	Female	442	41	401	0	1	11	4	15	10	16	26	16	13	14
<b>Vandalism</b>	Male	4,895	1,153	3,742	17	141	344	206	209	236	254	210	165	155	162
	Female	1,468	237	1,231	0	27	68	48	31	63	55	44	43	55	50
<b>Weapons, Carrying, Posses., Etc.</b>	Male	4,559	613	3,946	6	92	125	105	126	159	205	207	184	202	181
	Female	550	123	427	2	23	31	23	23	21	20	12	14	21	17
<b>Prostitution and Commercialized Vice</b>	Male	319	1	318	0	0	0	0	0	1	3	3	6	5	7
	Female	980	5	975	0	0	1	0	1	3	5	7	15	12	24
<b>Sex Offenses (Except 02 and 160)</b>	Male	2,215	418	1,797	3	60	136	78	65	76	63	73	68	48	50
	Female	221	78	143	1	11	26	21	10	9	7	2	5	4	5
<b>Drug Abuse Violations</b>	Male	49,117	2,565	46,552	1	39	280	388	672	1,185	2,078	2,385	2,194	2,043	1,922
	Female	14,643	731	13,912	0	15	103	110	176	327	590	693	609	587	571
<b>Drug Sale/Mfg - Opium - Cocaine</b>	Male	8,084	328	7,756	0	3	30	43	88	164	238	317	330	299	290
	Female	1,549	52	1,497	0	0	9	4	14	25	30	42	41	39	66
<b>Drug Sale/Mfg - Marijuana</b>	Male	3,667	268	3,399	0	5	29	45	62	127	176	223	217	188	206
	Female	572	43	529	0	0	8	3	14	18	21	31	28	26	21
<b>Drug Sale/Mfg - Synthetic</b>	Male	1,093	18	1,075	0	0	1	4	7	6	15	33	32	36	36
	Female	309	5	304	0	0	1	0	1	3	8	6	6	8	8
<b>Drug Sale/Mfg - Other</b>	Male	1,099	28	1,071	0	0	5	3	7	13	21	29	33	46	32
	Female	428	6	422	0	0	2	2	0	2	5	8	8	6	7
<b>Drug Possession - Opium - Cocaine</b>	Male	9,153	109	9,044	0	2	13	16	30	48	84	124	171	174	170
	Female	3,214	17	3,197	0	1	3	3	3	7	22	43	52	72	59
<b>Drug Possession - Marijuana</b>	Male	18,746	1,606	17,140	1	27	175	242	429	732	1,405	1,475	1,235	1,086	950
	Female	5,558	535	5,023	0	11	65	84	129	246	453	477	383	344	300
<b>Drug Possession - Synthetic</b>	Male	2,219	36	2,183	0	0	4	7	6	19	20	41	52	44	68
	Female	771	13	758	0	0	4	2	5	2	11	19	8	26	28
<b>Drug Possession - Other</b>	Male	5,056	172	4,884	0	2	23	28	43	76	119	143	124	170	170
	Female	2,242	60	2,182	0	3	11	12	10	24	40	67	83	66	82
<b>Gambling</b>	Male	42	0	42	0	0	0	0	0	0	1	1	0	0	1
	Female	24	0	24	0	0	0	0	0	0	0	0	2	0	0
<b>Gambling - Book Making</b>	Male	4	0	4	0	0	0	0	0	0	0	0	0	0	1
	Female	1	0	1	0	0	0	0	0	0	0	0	0	0	0
<b>Gambling - Numbers, Etc.</b>	Male	1	0	1	0	0	0	0	0	0	0	0	0	0	0
	Female	1	0	1	0	0	0	0	0	0	0	0	0	0	0
<b>Gambling - Other</b>	Male	37	0	37	0	0	0	0	0	0	1	1	0	0	0
	Female	22	0	22	0	0	0	0	0	0	0	0	2	0	0
<b>Offenses Against Family &amp; Children</b>	Male	1,111	17	1,094	0	0	10	3	2	2	13	19	15	27	20
	Female	791	9	782	0	0	3	1	2	3	14	10	11	16	16

23	24	25-29	30-34	35-39	40-44	45-49	50-54	55-59	60-64	65 and Over	White	Black	Indian	Asian	
11,273	11,554	56,315	46,410	37,651	26,176	22,394	18,965	14,362	7,468	5,855	245,327	106,565	325	2,887	
3.2	3.3	15.9	13.1	10.6	7.4	6.3	5.3	4.0	2.1	1.6	69.1	30.0	.1	.8	
25	26	81	83	46	20	15	12	12	5	4	162	322	0	1	Male
3	2	8	5	9	5	2	0	1	4	1	29	18	0	3	Female
0	3	11	7	4	5	4	2	2	0	0	31	13	0	0	Male
0	0	17	7	6	0	0	4	2	1	0	19	21	0	0	Female
28	29	121	119	92	82	54	58	76	21	22	637	493	1	7	Male
1	3	4	4	2	1	2	2	3	1	0	21	15	1	0	Female
118	100	560	375	259	160	117	97	83	16	10	1,063	2,294	2	12	Male
14	15	127	93	47	33	24	26	10	6	0	253	327	0	1	Female
380	407	1,766	1,523	1,184	864	694	623	441	219	170	6,150	4,462	8	79	Male
124	127	678	505	398	269	202	178	114	50	31	1,833	1,820	2	22	Female
147	131	696	651	556	317	258	216	120	63	29	3,112	1,377	5	22	Male
30	27	129	131	95	48	47	31	20	6	5	566	204	0	2	Female
544	571	3,386	2,998	2,493	1,686	1,520	1,399	971	492	356	14,368	6,975	16	158	Male
471	487	2,442	2,331	1,793	1,273	1,118	828	560	249	247	10,895	4,267	17	93	Female
61	54	318	248	199	110	79	56	40	22	8	1,028	1,090	0	17	Male
14	15	77	77	39	26	19	13	7	1	1	237	169	0	0	Female
10	4	33	25	28	20	13	21	8	11	10	183	91	0	0	Male
0	0	10	8	8	12	9	7	3	2	0	43	31	0	0	Female
693	709	3,345	2,707	2,037	1,434	1,110	996	740	322	238	10,148	9,751	14	125	Male
3.5	3.5	16.7	13.5	10.2	7.2	5.5	5.0	3.7	1.6	1.2	50.6	48.7	.1	.6	Female
1,277	1,289	7,091	6,469	5,211	3,492	3,063	2,571	1,729	846	656	30,432	14,204	38	292	Male
2.8	2.9	15.8	14.4	11.6	7.8	6.8	5.7	3.8	1.9	1.5	67.7	31.6	.1	.6	Female
1,970	2,001	10,464	9,190	7,258	4,931	4,177	3,573	2,473	1,169	894	40,630	23,989	52	417	Male
3.0	3.1	16.1	14.1	11.2	7.6	6.4	5.5	3.8	1.8	1.4	62.4	36.9	.1	.6	Female
828	910	4,679	3,973	3,367	2,517	2,118	1,824	1,289	650	534	20,942	8,433	31	189	Male
391	422	1,895	1,507	1,322	918	796	572	396	175	159	8,604	3,268	7	45	Female
51	49	260	172	158	119	105	68	59	24	11	1,003	603	2	26	Male
33	21	113	113	86	70	50	32	23	7	6	677	243	1	17	Female
165	158	817	763	642	460	472	360	265	141	150	3,333	2,366	7	55	Male
70	76	408	366	333	288	174	122	91	50	51	1,689	912	3	17	Female
13	8	49	23	32	20	22	14	11	11	5	196	81	0	2	Male
2	6	39	26	24	14	7	8	4	2	0	113	55	0	1	Female
62	66	285	207	171	111	87	57	42	23	7	972	860	1	7	Male
6	11	77	72	56	27	23	28	12	4	0	257	184	0	1	Female
172	136	670	469	358	265	221	189	137	108	71	3,656	1,199	3	36	Male
55	49	283	179	147	81	60	49	42	18	21	932	529	1	5	Female
201	202	845	577	362	256	175	136	113	56	44	1,975	2,558	5	21	Male
21	23	83	66	51	34	27	22	7	5	4	301	244	0	5	Female
5	7	50	42	45	31	25	30	18	17	24	147	150	3	19	Male
32	25	226	215	183	104	58	36	26	4	3	598	319	2	61	Female
49	45	245	219	172	148	153	135	125	80	124	1,713	470	2	30	Male
7	6	23	27	16	15	9	9	4	1	3	164	54	1	2	Female
2,005	1,982	9,565	7,112	5,460	3,257	2,470	1,894	1,232	633	320	31,072	17,739	34	272	Male
556	613	2,924	2,379	1,613	1,035	739	527	324	101	51	11,600	2,977	12	53	Female
326	314	1,687	1,242	976	652	455	330	192	74	34	3,833	4,231	2	18	Male
50	72	310	302	187	131	97	66	44	15	5	1,145	401	0	3	Female
167	177	718	455	320	194	117	109	67	50	15	1,684	1,946	3	34	Male
16	23	119	74	56	35	31	20	21	4	3	377	187	0	8	Female
44	42	214	187	159	114	69	56	23	9	6	696	394	0	3	Male
9	16	59	64	53	29	17	10	7	3	1	251	57	0	1	Female
32	24	207	201	152	111	62	51	31	28	11	750	346	1	2	Male
8	20	99	103	49	48	22	17	15	4	3	363	63	1	1	Female
277	267	1,717	1,686	1,408	830	727	609	426	236	138	6,249	2,856	2	46	Male
96	118	733	681	474	308	209	171	98	44	17	2,654	549	1	10	Female
937	893	3,465	2,056	1,384	770	554	430	282	143	75	12,178	6,415	17	136	Male
277	253	987	586	390	214	151	106	70	21	11	4,144	1,383	6	24	Female
63	96	476	414	331	232	144	103	70	22	7	1,572	630	1	16	Male
27	31	154	156	122	78	49	33	13	2	1	680	87	1	3	Female
159	169	1,081	871	730	354	342	206	141	71	34	4,110	921	8	17	Male
73	80	463	413	282	192	163	104	56	8	10	1,986	250	3	3	Female
1	1	10	3	3	1	6	2	5	3	4	28	10	0	4	Male
1	0	4	3	3	2	0	3	2	3	1	18	6	0	0	Female
0	0	3	0	0	0	0	0	0	0	0	4	0	0	0	Male
0	0	0	0	1	0	0	0	0	0	0	1	0	0	0	Female
0	0	0	0	0	0	0	0	0	0	1	0	1	0	0	Male
0	0	0	0	0	0	0	0	0	0	1	0	1	0	0	Female
1	1	7	3	3	1	6	2	5	3	3	24	9	0	4	Male
1	0	4	3	2	2	0	3	2	3	0	17	5	0	0	Female
40	34	241	206	175	103	97	44	26	12	22	861	240	2	8	Male
24	44	191	180	120	61	37	21	18	6	13	577	209	1	4	Female

Offenses Charged  
by Sex

---

Total  
Percent Distribution

Murder and Nonnegligent Manslaughter

Manslaughter by Negligence

Rape

Robbery

Aggravated Assault

Burglary

Larceny-Theft

Motor Vehicle Theft

Arson

Violent Crime  
Percent Distribution

Property Crime  
Percent Distribution

Part I Total  
Percent Distribution

Other Assaults - Not Aggravated

Forgery and Counterfeiting

Fraud

Embezzlement

Stolen Prop., Rec., Posses., Buying

Vandalism

Weapons, Carrying, Posses., Etc.

Prostitution and Commercialized Vice

Sex Offenses (Except 02 and 160)

Drug Abuse Violations

Drug Sale/Mfg - Opium - Cocaine

Drug Sale/Mfg - Marijuana

Drug Sale/Mfg - Synthetic

Drug Sale/Mfg - Other

Drug Possession - Opium - Cocaine

Drug Possession - Marijuana

Drug Possession - Synthetic

Drug Possession - Other

Gambling

Gambling - Book Making

Gambling - Numbers, Etc.

Gambling - Other

Offenses Against Family & Children

**Persons Arrested By Age, Sex, and Race  
2018**

**TABLE 11**

Offenses Charged by Sex		Grand	Ages	Ages 18	Under	10-12	13-14	15	16	17	18	19	20	21	22
		Total All Ages	Under 18	And Over											
Driving Under the Influence	Male	33,030	211	32,819	0	1	3	10	22	175	470	610	751	1,033	1,077
	Female	11,239	72	11,167	0	0	1	1	15	55	127	197	208	369	397
Liquor Law	Male	5,163	1,083	4,080	0	1	70	135	309	568	1,180	1,280	1,064	116	39
	Female	2,971	786	2,185	1	3	78	116	216	372	667	720	559	45	27
Drunkenness	Male	15,691	98	15,593	1	0	13	17	33	34	105	160	187	673	596
	Female	4,356	30	4,326	0	0	5	4	12	9	39	41	78	230	197
Disorderly Conduct	Male	21,460	4,657	16,803	14	538	1,247	847	1,014	997	968	791	689	809	671
	Female	10,656	2,579	8,077	8	253	792	530	541	455	428	383	323	358	308
Vagrancy	Male	218	30	188	0	1	3	8	9	9	11	5	11	11	6
	Female	30	4	26	0	1	2	1	0	0	3	0	0	0	1
All Other Offenses (Except Traffic)	Male	32,539	2,307	30,232	17	180	573	425	520	592	729	818	910	1,049	985
	Female	11,047	834	10,213	0	85	230	166	164	189	215	255	282	338	334
Curfew and Loitering Laws (Under 18)	Male	3,841	3,841	0	54	389	812	766	931	889	0	0	0	0	0
	Female	1,033	1,033	0	17	126	249	202	230	209	0	0	0	0	0
Runaways	Male	332	332	0	5	12	89	68	88	70	0	0	0	0	0
	Female	281	281	0	0	16	56	62	66	81	0	0	0	0	0
Part II Total		290,030	30,601	259,429	182	2,645	7,086	5,593	6,878	8,217	9,594	10,457	10,201	9,701	9,153
Percent Distribution		100.0	10.6	89.4	.1	.9	2.4	1.9	2.4	2.8	3.3	3.6	3.5	3.3	3.2

23	24	25-29	30-34	35-39	40-44	45-49	50-54	55-59	60-64	65 and Over	White	Black	Indian	Asian	
1,178	1,216	5,651	4,644	4,005	2,991	2,753	2,331	2,017	1,195	897	26,885	5,727	43	374	Male
401	436	2,034	1,662	1,407	1,064	986	813	582	283	201	9,462	1,691	5	81	Female
30	19	53	53	36	46	32	46	40	26	20	4,568	484	7	104	Male
8	8	34	26	23	25	9	15	12	3	4	2,659	263	3	46	Female
512	562	2,393	2,067	1,758	1,347	1,344	1,491	1,297	682	419	12,370	3,076	18	227	Male
155	141	639	614	519	428	385	342	307	117	94	3,553	760	1	42	Female
642	614	2,674	1,996	1,602	1,225	1,159	1,043	902	519	499	15,277	6,009	20	153	Male
300	293	1,370	1,126	897	601	485	473	359	185	188	6,870	3,694	16	74	Female
7	6	42	21	13	18	11	10	13	2	1	128	86	0	4	Male
1	0	8	1	4	4	4	0	0	0	0	27	3	0	0	Female
949	1,034	5,152	4,482	3,797	2,658	2,361	2,012	1,613	888	795	21,769	10,388	30	350	Male
330	330	1,819	1,629	1,433	901	757	634	476	265	215	8,096	2,845	11	95	Female
0	0	0	0	0	0	0	0	0	0	0	835	2,978	0	28	Male
0	0	0	0	0	0	0	0	0	0	0	306	718	0	9	Female
0	0	0	0	0	0	0	0	0	0	0	248	82	1	1	Male
0	0	0	0	0	0	0	0	0	0	0	216	63	0	2	Female
9,303	9,553	45,851	37,220	30,393	21,245	18,217	15,392	11,889	6,299	4,961	204,697	82,576	273	2,470	
3.2	3.3	15.8	12.8	10.5	7.3	6.3	5.3	4.1	2.2	1.7	70.6	28.5	.1	.9	

Offenses Charged  
by Sex

---

Driving Under the Influence

Liquor Law

Drunkenness

Disorderly Conduct

Vagrancy

All Other Offenses (Except Traffic)

Curfew and Loitering Laws (Under 18)

Runaways

Part II Total  
Percent Distribution

**Arrests By Age**  
**2018**  
**TABLE 12**

Offense	Total Arrested	Under 18 Arrested	Under 25 Arrested	25 and Over Arrested	% Dist. Total	% Dist. Under 18	% Dist. Under 25	% Dist. 25 and Over	% Total	% Under 18	% Under 25	% 25 and Over	Total % Change From 2017	Under 18 % Change From 2017	Under 25 % Change From 2017	25 and Over % Change From 2017
						Under 18	Under 25	25 and Over		Under 18	Under 25	25 and Over	From 2017	From 2017	From 2017	From 2017
Murder and Nonnegligent Manslaughter	535	31	222	313	100.0	5.8	41.5	58.5	.2	.1	.2	.1	15.8	47.6	18.7	13.8
Manslaughter by Negligence	84	1	12	72	100.0	1.2	14.3	85.7	.0	.0	.0	.0	15.1	.0	-57.1	60.0
Rape	1,175	226	511	664	100.0	19.2	43.5	56.5	.3	.6	.4	.3	.5	-3.8	.0	.9
Robbery	3,952	778	1,909	2,043	100.0	19.7	48.3	51.7	1.1	2.1	1.6	.9	-20.0	-28.0	-27.1	-11.9
Aggravated Assault	14,376	1,601	4,467	9,909	100.0	11.1	31.1	68.9	4.0	4.2	3.7	4.2	3.0	-8.4	-5.4	7.3
Burglary	5,290	625	1,872	3,418	100.0	11.8	35.4	64.6	1.5	1.7	1.6	1.5	-15.0	-35.3	-23.8	-9.2
Larceny-Theft	36,792	3,366	10,650	26,142	100.0	9.1	28.9	71.1	10.4	8.9	8.9	11.1	-12.6	-23.8	-23.3	-7.3
Motor Vehicle Theft	2,541	524	1,201	1,340	100.0	20.6	47.3	52.7	.7	1.4	1.0	.6	3.7	18.3	.6	6.6
Arson	348	68	120	228	100.0	19.5	34.5	65.5	.1	.2	.1	.1	-3.3	-25.3	-20.0	8.6
<b>Total Part I</b>	<b>65,093</b>	<b>7,220</b>	<b>20,964</b>	<b>44,129</b>	<b>100.0</b>	<b>11.1</b>	<b>32.2</b>	<b>67.8</b>	<b>18.3</b>	<b>19.1</b>	<b>17.5</b>	<b>18.7</b>	<b>-9.3</b>	<b>-19.8</b>	<b>-18.6</b>	<b>-4.0</b>
Other Assaults - Not Aggravated	41,524	5,118	12,833	28,691	100.0	12.3	30.9	69.1	11.7	13.5	10.7	12.2	-3.2	-3.0	-7.3	-1.3
Forgery and Counterfeiting	2,572	54	1,096	1,476	100.0	2.1	42.6	57.4	.7	.1	.9	.6	-5.1	-31.6	-5.9	-4.5
Fraud	8,382	949	2,429	5,953	100.0	11.3	29.0	71.0	2.4	2.5	2.0	2.5	6.5	18.8	13.7	3.9
Embezzlement	448	34	137	311	100.0	7.6	30.6	69.4	.1	.1	.1	.1	-6.5	70.0	-10.5	-4.6
Stolen Prop., Rec., Posses., Buying	2,282	318	993	1,289	100.0	13.9	43.5	56.5	.6	.8	.8	.5	-7.4	-8.9	-9.6	-5.6
Vandalism	6,363	1,390	2,995	3,368	100.0	21.8	47.1	52.9	1.8	3.7	2.5	1.4	-13.0	-23.3	-21.8	-3.3
Weapons, Carrying, Posses, Etc.	5,109	736	2,246	2,863	100.0	14.4	44.0	56.0	1.4	1.9	1.9	1.2	-6	-15.3	-6.8	4.8
Prostitution and Commercialized Vice	1,299	6	162	1,137	100.0	.5	12.5	87.5	.4	.0	.1	.5	-27.2	50.0	-39.6	-25.0
Sex Offenses (Except 02 and 160)	2,436	496	928	1,508	100.0	20.4	38.1	61.9	.7	1.3	.8	.6	6.7	-2.7	-1.1	12.1
Drug Sale/Mfg - Opium - Cocaine	9,633	380	2,834	6,799	100.0	3.9	29.4	70.6	2.7	1.0	2.4	2.9	-4.6	-5.2	-9.0	-2.6
Drug Sale/Mfg - Marijuana	4,239	311	1,831	2,408	100.0	7.3	43.2	56.8	1.2	.8	1.5	1.0	-10.8	9.5	-16.0	-6.3
Drug Sale/Mfg - Synthetic	1,402	23	322	1,080	100.0	1.6	23.0	77.0	.4	.1	.3	.5	-3.4	-28.1	-8.3	-1.9
Drug Sale/Mfg - Other	1,527	34	313	1,214	100.0	2.2	20.5	79.5	.4	.1	.3	.5	-10.2	-27.7	-22.1	-6.5
Drug Sale or Manufacturing	16,801	748	5,300	11,501	100.0	4.5	31.5	68.5	4.7	2.0	4.4	4.9	-6.6	-2.1	-12.4	-3.7
Drug Possession - Opium - Cocaine	12,367	126	1,855	10,512	100.0	1.0	15.0	85.0	3.5	.3	1.6	4.5	-5.8	-16.0	-23.9	-1.7
Drug Possession - Marijuana	24,304	2,141	12,609	11,695	100.0	8.8	51.9	48.1	6.8	5.7	10.5	5.0	4.1	-9.0	-5.7	17.1
Drug Possession - Synthetic	2,990	49	583	2,407	100.0	1.6	19.5	80.5	.8	.1	.5	1.0	12.1	4.3	3.0	14.5
Drug Possession - Other	7,298	232	1,777	5,521	100.0	3.2	24.3	75.7	2.1	.6	1.5	2.3	.4	-15.0	-14.8	6.5
Drug Possession	46,959	2,548	16,824	30,135	100.0	5.4	35.8	64.2	13.2	6.7	14.1	12.8	1.2	-9.7	-8.8	7.7
Drug Violations	63,760	3,296	22,124	41,636	100.0	5.2	34.7	65.3	18.0	8.7	18.5	17.7	-1.0	-8.1	-9.7	4.3
Gambling - Book Making	5	0	1	4	100.0	.0	20.0	80.0	.0	.0	.0	.0	-50.0	.0	.0	-55.6
Gambling - Numbers, Etc.	2	0	0	2	100.0	.0	.0	100.0	.0	.0	.0	.0	-86.7	.0	-100.0	-85.7
Gambling - Other	59	0	7	52	100.0	.0	11.9	88.1	.0	.0	.0	.0	5.4	.0	-12.5	8.3
Gambling	66	0	8	58	100.0	.0	12.1	87.9	.0	.0	.0	.0	-18.5	.0	-20.0	-18.3
Offenses Against Family & Children	1,902	26	329	1,573	100.0	1.4	17.3	82.7	.5	.1	.3	.7	-7.3	-50.0	-17.8	-4.7
Driving Under the Influence	44,269	283	8,753	35,516	100.0	.6	19.8	80.2	12.5	.7	7.3	15.1	-3.0	-19.1	-15.5	.6
Liquor Law	8,134	1,869	7,631	503	100.0	23.0	93.8	6.2	2.3	4.9	6.4	.2	-23.9	-26.6	-24.8	-6.5
Drunkenness	20,047	128	3,804	16,243	100.0	.6	19.0	81.0	5.6	.3	3.2	6.9	-6.3	-36.9	-15.7	-3.8
Disorderly Conduct	32,116	7,236	14,813	17,303	100.0	22.5	46.1	53.9	9.0	19.1	12.4	7.3	-12.0	-16.1	-16.4	-7.8
Vagrancy	248	34	96	152	100.0	13.7	38.7	61.3	.1	.1	.1	.1	-20.0	-10.5	-22.0	-18.7
All Other Offenses (Except Traffic)	43,586	3,141	11,699	31,887	100.0	7.2	26.8	73.2	12.3	8.3	9.8	13.5	-8.2	-20.5	-18.7	-3.7
Curfew and Loitering Laws (Under 18)	4,874	4,874	4,874	0	100.0	100.0	100.0	.0	1.4	12.9	4.1	.0	-27.7	-27.7	-27.7	.0

**Arrests By Age  
2018  
TABLE 12**

Offense	Total Arrested	Under 18 Arrested	Under 25 Arrested	25 and Over Arrested	% Dist. Total	% Dist. Under 18	% Dist. Under 25	% Dist. 25 and Over	% Total	% Under 18	% Under 25	% 25 and Over	Total % Change From 2017	Under 18 % Change From 2017	Under 25 % Change From 2017	25 and Over % Change From 2017
Runaways	613	613	613	0	100.0	100.0	100.0	.0	.2	1.6	.5	.0	-29.9	-29.9	-29.9	.0
Total Part II	290,030	30,601	98,563	191,467	100.0	10.6	34.0	66.0	81.7	80.9	82.5	81.3	-6.2	-16.6	-14.7	-1.1
State Total	355,123	37,821	119,527	235,596	100.0	10.7	33.7	66.3	100.0	100.0	100.0	100.0	-6.8	-17.2	-15.4	-1.6

**Arrests By Sex  
2018  
TABLE 13**

Offense	Total	Males	Females	Percent	% Dist.	% Dist.	%	%	%	Total	Male	Female
	Arrested	Arrested	Arrested	Total	Male	Female	Total	Male	Female	% Change From 2017	% Change From 2017	% Change From 2017
Murder and Nonnegligent Manslaughter	535	485	50	100.0	90.7	9.3	.2	.2	.1	15.8	20.6	-16.7
Manslaughter by Negligence	84	44	40	100.0	52.4	47.6	.0	.0	.0	15.1	-26.7	207.7
Rape	1,175	1,138	37	100.0	96.9	3.1	.3	.4	.0	.5	.4	2.8
Robbery	3,952	3,371	581	100.0	85.3	14.7	1.1	1.3	.6	-20.0	-20.3	-18.3
Aggravated Assault	14,376	10,699	3,677	100.0	74.4	25.6	4.0	4.1	3.8	3.0	3.8	.9
Burglary	5,290	4,518	772	100.0	85.4	14.6	1.5	1.8	.8	-15.0	-14.0	-20.4
Larceny-Theft	36,792	21,520	15,272	100.0	58.5	41.5	10.4	8.3	15.7	-12.6	-14.2	-10.3
Motor Vehicle Theft	2,541	2,135	406	100.0	84.0	16.0	.7	.8	.4	3.7	3.9	2.5
Arson	348	274	74	100.0	78.7	21.3	.1	.1	.1	-3.3	-2.1	-7.5
<b>Total Part I</b>	<b>65,093</b>	<b>44,184</b>	<b>20,909</b>	<b>100.0</b>	<b>67.9</b>	<b>32.1</b>	<b>18.3</b>	<b>17.1</b>	<b>21.5</b>	<b>-9.3</b>	<b>-9.5</b>	<b>-8.8</b>
Other Assaults - Not Aggravated	41,524	29,598	11,926	100.0	71.3	28.7	11.7	11.5	12.3	-3.2	-3.4	-2.9
Forgery and Counterfeiting	2,572	1,634	938	100.0	63.5	36.5	.7	.6	1.0	-5.1	-8.9	2.4
Fraud	8,382	5,761	2,621	100.0	68.7	31.3	2.4	2.2	2.7	6.5	11.6	-3.2
Embezzlement	448	279	169	100.0	62.3	37.7	.1	.1	.2	-6.5	-6.7	-6.1
Stolen Prop., Rec., Posses., Buying	2,282	1,840	442	100.0	80.6	19.4	.6	.7	.5	-7.4	-7.4	-7.5
Vandalism	6,363	4,895	1,468	100.0	76.9	23.1	1.8	1.9	1.5	-13.0	-14.7	-6.8
Weapons, Carrying, Posses, Etc.	5,109	4,559	550	100.0	89.2	10.8	1.4	1.8	.6	-6	-3	-3.7
Prostitution and Commercialized Vice	1,299	319	980	100.0	24.6	75.4	.4	.1	1.0	-27.2	-36.3	-23.7
Sex Offenses (Except 02 and 160)	2,436	2,215	221	100.0	90.9	9.1	.7	.9	.2	6.7	5.6	19.5
Drug Sale/Mfg - Opium - Cocaine	9,633	8,084	1,549	100.0	83.9	16.1	2.7	3.1	1.6	-4.6	-4.6	-4.3
Drug Sale/Mfg - Marijuana	4,239	3,667	572	100.0	86.5	13.5	1.2	1.4	.6	-10.8	-12.2	.0
Drug Sale/Mfg - Synthetic	1,402	1,093	309	100.0	78.0	22.0	.4	.4	.3	-3.4	-7.6	14.9
Drug Sale/Mfg - Other	1,527	1,099	428	100.0	72.0	28.0	.4	.4	.4	-10.2	-13.4	-.7
Drug Sale or Manufacturing	16,801	13,943	2,858	100.0	83.0	17.0	4.7	5.4	2.9	-6.6	-7.7	-1.1
Drug Possession - Opium - Cocaine	12,367	9,153	3,214	100.0	74.0	26.0	3.5	3.6	3.3	-5.8	-5.5	-6.9
Drug Possession - Marijuana	24,304	18,746	5,558	100.0	77.1	22.9	6.8	7.3	5.7	4.1	2.8	8.7
Drug Possession - Synthetic	2,990	2,219	771	100.0	74.2	25.8	.8	.9	.8	12.1	11.1	14.9
Drug Possession - Other	7,298	5,056	2,242	100.0	69.3	30.7	2.1	2.0	2.3	.4	.8	-.5

**Arrests By Sex  
2018  
TABLE 13**

Offense	Total	Males	Females	Percent	% Dist.	% Dist.	%	%	%	Total	Male	Female
	Arrested	Arrested	Arrested	Total	Male	Female	Total	Male	Female	% Change From 2017	% Change From 2017	% Change From 2017
Drug Possession	46,959	35,174	11,785	100.0	74.9	25.1	13.2	13.6	12.1	1.2	.7	2.6
Drug Violations	63,760	49,117	14,643	100.0	77.0	23.0	18.0	19.1	15.1	-1.0	-1.8	1.8
Gambling - Book Making	5	4	1	100.0	80.0	20.0	.0	.0	.0	-50.0	-50.0	-50.0
Gambling - Numbers, Etc.	2	1	1	100.0	50.0	50.0	.0	.0	.0	-86.7	-90.9	-75.0
Gambling - Other	59	37	22	100.0	62.7	37.3	.0	.0	.0	5.4	-14.0	69.2
Gambling	66	42	24	100.0	63.6	36.4	.0	.0	.0	-18.5	-32.3	26.3
Offenses Against Family & Children	1,902	1,111	791	100.0	58.4	41.6	.5	.4	.8	-7.3	-5.9	-9.1
Driving Under the Influence	44,269	33,030	11,239	100.0	74.6	25.4	12.5	12.8	11.6	-3.0	-2.6	-4.2
Liquor Law	8,134	5,163	2,971	100.0	63.5	36.5	2.3	2.0	3.1	-23.9	-25.7	-20.4
Drunkenness	20,047	15,691	4,356	100.0	78.3	21.7	5.6	6.1	4.5	-6.3	-5.7	-8.2
Disorderly Conduct	32,116	21,460	10,656	100.0	66.8	33.2	9.0	8.3	11.0	-12.0	-12.4	-11.1
Vagrancy	248	218	30	100.0	87.9	12.1	.1	.1	.0	-20.0	-13.8	-47.4
All Other Offenses (Except Traffic)	43,586	32,539	11,047	100.0	74.7	25.3	12.3	12.6	11.4	-8.2	-8.6	-7.2
Curfew and Loitering Laws (Under 18)	4,874	3,841	1,033	100.0	78.8	21.2	1.4	1.5	1.1	-27.7	-26.8	-30.9
Runaways	613	332	281	100.0	54.2	45.8	.2	.1	.3	-29.9	-20.4	-38.6
<b>Total Part II</b>	<b>290,030</b>	<b>213,644</b>	<b>76,386</b>	<b>100.0</b>	<b>73.7</b>	<b>26.3</b>	<b>81.7</b>	<b>82.9</b>	<b>78.5</b>	<b>-6.2</b>	<b>-6.1</b>	<b>-6.3</b>
<b>TOTAL</b>	<b>355,123</b>	<b>257,828</b>	<b>97,295</b>	<b>100.0</b>	<b>72.6</b>	<b>27.4</b>	<b>100.0</b>	<b>100.0</b>	<b>100.0</b>	<b>-6.8</b>	<b>-6.7</b>	<b>-6.9</b>

**Arrests By Race  
2018  
TABLE 14**

Offense	Total	Whites	Blacks	Others	% Dist.	% Dist.	% Dist.	% Dist.	%	%	%	%	Total	White	Black	Other
	Arrested	Arrested	Arrested	Arrested	Total	White	Black	Other	Total	White	Black	Other	Change From 2017	Change From 2017	Change From 2017	Change From 2017
Murder and Nonnegligent Manslaughter	535	191	340	4	100.0	35.7	63.6	.7	.2	.1	.3	.1	15.8	4.9	22.3	100.0
Manslaughter by Negligence	84	50	34	0	100.0	59.5	40.5	.0	.0	.0	.0	.0	15.1	-12.3	126.7	-100.0
Rape	1,175	658	508	9	100.0	56.0	43.2	.8	.3	.3	.5	.3	.5	-2.4	4.5	.0
Robbery	3,952	1,316	2,621	15	100.0	33.3	66.3	.4	1.1	.5	2.5	.5	-20.0	-23.8	-17.8	-42.3
Aggravated Assault	14,376	7,983	6,282	111	100.0	55.5	43.7	.8	4.0	3.3	5.9	3.5	3.0	4.4	1.3	-2.6
Burglary	5,288	3,678	1,581	29	100.0	69.6	29.9	.5	1.5	1.5	1.5	.9	-15.0	-15.0	-14.9	-25.6
Larceny-Theft	36,789	25,263	11,242	284	100.0	68.7	30.6	.8	10.4	10.3	10.5	8.8	-12.6	-13.4	-10.6	-18.9
Motor Vehicle Theft	2,541	1,265	1,259	17	100.0	49.8	49.5	.7	.7	.5	1.2	.5	3.7	-.5	8.1	13.3
Arson	348	226	122	0	100.0	64.9	35.1	.0	.1	.1	.1	.0	-3.3	-6.2	3.4	-100.0
<b>Total Part I</b>	<b>65,088</b>	<b>40,630</b>	<b>23,989</b>	<b>469</b>	<b>100.0</b>	<b>62.4</b>	<b>36.9</b>	<b>.7</b>	<b>18.3</b>	<b>16.6</b>	<b>22.5</b>	<b>14.6</b>	<b>-9.3</b>	<b>-10.3</b>	<b>-7.3</b>	<b>-15.8</b>
Other Assaults - Not Aggravated	41,519	29,546	11,701	272	100.0	71.2	28.2	.7	11.7	12.0	11.0	8.5	-3.2	-2.9	-4.1	2.3
Forgery and Counterfeiting	2,572	1,680	846	46	100.0	65.3	32.9	1.8	.7	.7	.8	1.4	-5.1	-5.8	-4.7	17.9
Fraud	8,382	5,022	3,278	82	100.0	59.9	39.1	1.0	2.4	2.0	3.1	2.6	6.5	-2.1	22.2	49.1
Embezzlement	448	309	136	3	100.0	69.0	30.4	.7	.1	.1	.1	.1	-6.5	.3	-19.0	.0
Stolen Prop., Rec., Posses., Buying	2,282	1,229	1,044	9	100.0	53.9	45.7	.4	.6	.5	1.0	.3	-7.4	-8.8	-5.2	-40.0
Vandalism	6,361	4,588	1,728	45	100.0	72.1	27.2	.7	1.8	1.9	1.6	1.4	-13.0	-16.1	-3.6	-8.2
Weapons, Carrying, Posses, Etc.	5,109	2,276	2,802	31	100.0	44.5	54.8	.6	1.4	.9	2.6	1.0	-.6	2.1	-2.7	-3.1
Prostitution and Commercialized Vice	1,299	745	469	85	100.0	57.4	36.1	6.5	.4	.3	.4	2.6	-27.2	-23.8	-32.5	-24.1
Sex Offenses (Except 02 and 160)	2,436	1,877	524	35	100.0	77.1	21.5	1.4	.7	.8	.5	1.1	6.7	8.9	-1.3	25.0
Drug Sale/Mfg - Opium - Cocaine	9,633	4,978	4,632	23	100.0	51.7	48.1	.2	2.7	2.0	4.3	.7	-4.6	-7.6	-1.0	-17.9
Drug Sale/Mfg - Marijuana	4,239	2,061	2,133	45	100.0	48.6	50.3	1.1	1.2	.8	2.0	1.4	-10.8	-5.7	-15.0	-18.2
Drug Sale/Mfg - Synthetic	1,402	947	451	4	100.0	67.5	32.2	.3	.4	.4	.4	.1	-3.4	2.0	-12.9	-33.3
Drug Sale/Mfg - Other	1,527	1,113	409	5	100.0	72.9	26.8	.3	.4	.5	.4	.2	-10.2	-12.0	-4.7	-16.7
Drug Sale or Manufacturing	16,801	9,099	7,625	77	100.0	54.2	45.4	.5	4.7	3.7	7.2	2.4	-6.6	-6.8	-6.2	-18.9
Drug Possession - Opium - Cocaine	12,367	8,903	3,405	59	100.0	72.0	27.5	.5	3.5	3.6	3.2	1.8	-5.8	-5.9	-5.7	-7.8
Drug Possession - Marijuana	24,303	16,322	7,798	183	100.0	67.2	32.1	.8	6.8	6.7	7.3	5.7	4.1	5.1	2.6	-17.9
Drug Possession - Synthetic	2,990	2,252	717	21	100.0	75.3	24.0	.7	.8	.9	.7	.7	12.1	13.6	6.9	50.0
Drug Possession - Other	7,298	6,096	1,171	31	100.0	83.5	16.0	.4	2.1	2.5	1.1	1.0	.4	.4	.3	-3.1
Drug Possession	46,958	33,573	13,091	294	100.0	71.5	27.9	.6	13.2	13.7	12.3	9.2	1.2	1.6	.3	-11.7
Drug Violations	63,759	42,672	20,716	371	100.0	66.9	32.5	.6	18.0	17.4	19.4	11.6	-1.0	-.3	-2.2	-13.3
Gambling - Book Making	5	5	0	0	100.0	100.0	.0	.0	.0	.0	.0	.0	-50.0	-44.4	-100.0	.0
Gambling - Numbers, Etc.	2	0	2	0	100.0	.0	100.0	.0	.0	.0	.0	.0	-86.7	-100.0	-71.4	.0
Gambling - Other	59	41	14	4	100.0	69.5	23.7	6.8	.0	.0	.0	.1	5.4	-2.4	16.7	100.0
Gambling	66	46	16	4	100.0	69.7	24.2	6.1	.0	.0	.0	.1	-18.5	-22.0	-20.0	100.0
Offenses Against Family & Children	1,902	1,438	449	15	100.0	75.6	23.6	.8	.5	.6	.4	.5	-7.3	-7.3	-8.2	50.0
Driving Under the Influence	44,268	36,347	7,418	503	100.0	82.1	16.8	1.1	12.5	14.8	7.0	15.7	-3.0	-3.0	-2.9	-1.8
Liquor Law	8,134	7,227	747	160	100.0	88.8	9.2	2.0	2.3	2.9	.7	5.0	-23.8	-23.9	-22.7	-25.6
Drunkenness	20,047	15,923	3,836	288	100.0	79.4	19.1	1.4	5.6	6.5	3.6	9.0	-6.3	-6.6	-5.9	12.1
Disorderly Conduct	32,113	22,147	9,703	263	100.0	69.0	30.2	.8	9.0	9.0	9.1	8.2	-12.0	-12.2	-11.6	-8.4

*\* Curfew/Loitering and Runaways arrests are reported only for Juveniles*

**Arrests By Race  
2018  
TABLE 14**

Offense	Total Arrested	Whites Arrested	Blacks Arrested	Others Arrested	% Dist. Total	% Dist. White	% Dist. Black	% Dist. Other	% Total	% White	% Black	% Other	Total % Change From 2017	White % Change From 2017	Black % Change From 2017	Other % Change From 2017
Vagrancy	248	155	89	4	100.0	62.5	35.9	1.6	.1	.1	.1	.1	-20.0	-18.0	-22.6	-33.3
All Other Offenses (Except Traffic)	43,584	29,865	13,233	486	100.0	68.5	30.4	1.1	12.3	12.2	12.4	15.1	-8.2	-9.2	-5.9	-8.8
Curfew and Loitering Laws (Under 18)	4,874	1,141	3,696	37	100.0	23.4	75.8	.8	1.4	.5	3.5	1.2	-27.7	-40.6	-22.6	-22.9
Runaways	613	464	145	4	100.0	75.7	23.7	.7	.2	.2	.1	.1	-29.9	-25.4	-41.8	.0
<b>Total Part II</b>	<b>290,016</b>	<b>204,697</b>	<b>82,576</b>	<b>2,743</b>	<b>100.0</b>	<b>70.6</b>	<b>28.5</b>	<b>.9</b>	<b>81.7</b>	<b>83.4</b>	<b>77.5</b>	<b>85.4</b>	<b>-6.2</b>	<b>-6.4</b>	<b>-5.6</b>	<b>-5.4</b>
<b>State Total</b>	<b>355,104</b>	<b>245,327</b>	<b>106,565</b>	<b>3,212</b>	<b>100.0</b>	<b>69.1</b>	<b>30.0</b>	<b>.9</b>	<b>100.0</b>	<b>100.0</b>	<b>100.0</b>	<b>100.0</b>	<b>-6.8</b>	<b>-7.1</b>	<b>-6.0</b>	<b>-7.1</b>

*\* Curfew/Loitering and Runaways arrests are reported only for Juveniles*

Persons Charged and Dispositions of Persons Charged by Police, 2018

Table 15

Offense Classification	Total Persons Charged	Persons Arrested	Persons Summoned	Total Adult Dispositions	Guilty of Offense Charged	Guilty of Lesser Offense	Acquitted or Dismissed
Murder and Nonnegligent Manslaughter	535	517	18	84	56	21	7
Manslaughter by Negligence	84	74	10	15	11	4	0
Rape	1,172	1,037	135	192	109	54	29
Robbery	3,927	3,698	229	421	264	85	72
Aggravated Assault	14,233	11,728	2,505	2,149	981	571	597
Burglary	5,217	4,252	965	1,422	843	396	183
Larceny-Theft	35,807	21,047	14,760	7,852	5,813	858	1,181
Motor Vehicle Theft	2,514	2,179	335	300	160	69	71
Arson	340	293	47	62	54	4	4
<b>Total Part I</b>	<b>63,829</b>	<b>44,825</b>	<b>19,004</b>	<b>12,497</b>	<b>8,291</b>	<b>2,062</b>	<b>2,144</b>
Other Assaults - Not Aggravated	40,652	21,749	18,903	10,728	5,755	1,326	3,647
Forgery and Counterfeiting	2,549	1,436	1,113	643	448	65	130
Fraud	8,272	5,220	3,052	1,557	988	202	367
Embezzlement	447	284	163	75	53	7	15
Stolen Prop., Rec., Posses., Buying	2,257	1,745	512	409	272	43	94
Vandalism	6,054	1,946	4,108	1,432	918	90	424
Weapons, Carrying, Posses, Etc.	5,039	4,167	872	591	380	111	100
Prostitution and Commercialized Vice	1,298	1,131	167	84	69	5	10
Sex Offenses (Except 02 and 160)	2,374	1,620	754	582	389	120	73
Drug Abuse Violations	62,975	42,886	20,089	11,264	7,460	2,272	1,532
Gambling	66	29	37	7	3	3	1
Offenses Against Family & Children	1,891	1,322	569	581	466	49	66
Driving Under the Influence	43,778	26,941	16,837	12,729	11,108	700	921
Liquor Law	7,495	1,111	6,384	2,831	1,873	152	806
Drunkenness	19,840	5,751	14,089	2,706	2,285	45	376
Disorderly Conduct	29,933	5,635	24,298	6,582	4,653	185	1,744
Vagrancy	230	125	105	50	35	5	10
All Other Offenses (Except Traffic)	42,431	21,488	20,943	7,712	5,187	487	2,038
<b>Total Part II</b>	<b>277,581</b>	<b>144,586</b>	<b>132,995</b>	<b>60,563</b>	<b>42,342</b>	<b>5,867</b>	<b>12,354</b>
<b>TOTAL</b>	<b>341,410</b>	<b>189,411</b>	<b>151,999</b>	<b>73,060</b>	<b>50,633</b>	<b>7,929</b>	<b>14,498</b>

**Pennsylvania Law Enforcement Employees by Common Human Service Region  
Full-Time Law Enforcement Employees 2018**

**TABLE 16**

County	Total Employees	Total Male Employees	Total Female Employees	% Per 1,000	Total Officers	Male Officers	Female Officers	% Per 1,000	Total Civilians	Male Civilians	Female Civilians	% Per 1,000	Total Local Officers	Male Local Officers	Female Local Officers	% Per 1,000
BUCKS	1,225	1,046	179	1.96	1,074	1,015	59	1.72	151	31	120	.24	902	852	50	1.44
CHESTER	958	816	142	1.84	831	775	56	1.59	127	41	86	.24	625	583	42	1.20
DELAWARE	1,121	975	146	1.98	993	944	49	1.76	128	31	97	.23	845	813	32	1.50
MONTGOMERY	1,780	1,536	244	2.14	1,548	1,443	105	1.86	232	93	139	.28	1,397	1,298	99	1.68
PHILADELPHIA	7,631	5,618	2,013	4.81	6,797	5,355	1,442	4.28	834	263	571	.53	6,579	5,159	1,420	4.15
<b>Total Southeast CHSR</b>	<b>12,715</b>	<b>9,991</b>	<b>2,724</b>	<b>3.08</b>	<b>11,243</b>	<b>9,532</b>	<b>1,711</b>	<b>2.72</b>	<b>1,472</b>	<b>459</b>	<b>1,013</b>	<b>.36</b>	<b>10,348</b>	<b>8,705</b>	<b>1,643</b>	<b>2.51</b>
BERKS	892	781	111	2.13	802	752	50	1.92	90	29	61	.22	673	630	43	1.61
BRADFORD	188	165	23	3.11	156	150	6	2.58	32	15	17	.53	46	44	2	.76
CARBON	204	172	32	3.21	184	169	15	2.89	20	3	17	.31	72	68	4	1.13
LACKAWANNA	458	424	34	2.18	408	391	17	1.94	50	33	17	.24	293	281	12	1.40
LEHIGH	862	752	110	2.47	775	729	46	2.22	87	23	64	.25	529	496	33	1.52
LUZERNE	903	796	107	2.85	758	725	33	2.39	145	71	74	.46	399	379	20	1.26
MONROE	451	381	70	2.69	378	348	30	2.26	73	33	40	.44	162	153	9	.97
NORTHAMPTON	832	737	95	2.57	741	708	33	2.29	91	29	62	.28	587	560	27	1.81
PIKE	201	169	32	3.63	173	161	12	3.12	28	8	20	.51	39	35	4	.70
SCHUYLKILL	285	240	45	2.01	236	224	12	1.67	49	16	33	.35	136	129	7	.96
SULLIVAN	109	93	16	18.05	81	77	4	13.41	28	16	12	4.64	2	2	0	.33
SUSQUEHANNA	114	100	14	2.81	99	95	4	2.44	15	5	10	.37	7	7	0	.17
TIOGA	144	121	23	3.55	115	108	7	2.83	29	13	16	.71	39	37	2	.96
WAYNE	155	131	24	3.04	126	117	9	2.47	29	14	15	.57	21	18	3	.41
WYOMING	124	105	19	4.56	106	100	6	3.90	18	5	13	.66	22	21	1	.81
<b>Total Northeast CHSR</b>	<b>5,922</b>	<b>5,167</b>	<b>755</b>	<b>2.61</b>	<b>5,138</b>	<b>4,854</b>	<b>284</b>	<b>2.26</b>	<b>784</b>	<b>313</b>	<b>471</b>	<b>.35</b>	<b>3,027</b>	<b>2,860</b>	<b>167</b>	<b>1.33</b>
ADAMS	228	179	49	2.23	189	169	20	1.85	39	10	29	.38	79	72	7	.77
CUMBERLAND	524	429	95	2.07	451	409	42	1.78	73	20	53	.29	294	269	25	1.16
DAUPHIN	2,984	2,208	776	10.79	1,564	1,440	124	5.66	1,420	768	652	5.14	607	568	39	2.20
FRANKLIN	278	228	50	1.81	242	218	24	1.58	36	10	26	.23	99	95	4	.64
LANCASTER	985	805	180	1.81	847	771	76	1.55	138	34	104	.25	678	619	59	1.24
LEBANON	320	260	60	2.28	265	242	23	1.89	55	18	37	.39	149	142	7	1.06
PERRY	148	110	38	3.21	118	100	18	2.56	30	10	20	.65	6	6	0	.13
YORK	814	681	133	1.82	707	656	51	1.58	107	25	82	.24	569	535	34	1.27
<b>Total Southcentral CHSR</b>	<b>6,281</b>	<b>4,900</b>	<b>1,381</b>	<b>3.20</b>	<b>4,383</b>	<b>4,005</b>	<b>378</b>	<b>2.23</b>	<b>1,898</b>	<b>895</b>	<b>1,003</b>	<b>.97</b>	<b>2,481</b>	<b>2,306</b>	<b>175</b>	<b>1.26</b>
BEDFORD	166	139	27	3.44	147	135	12	3.05	19	4	15	.39	21	17	4	.44
BLAIR	282	233	49	2.30	244	225	19	1.99	38	8	30	.31	155	144	11	1.26
CAMBRIA	300	267	33	2.28	266	253	13	2.02	34	14	20	.26	170	161	9	1.29
CENTRE	405	316	89	2.47	321	287	34	1.96	84	29	55	.51	199	172	27	1.22
CLINTON	140	120	20	3.60	113	106	7	2.90	27	14	13	.69	25	22	3	.64
COLUMBIA	190	167	23	2.89	162	154	8	2.47	28	13	15	.43	94	90	4	1.43
FULTON	112	96	16	7.71	100	91	9	6.88	12	5	7	.83	2	2	0	.14
HUNTINGDON	105	88	17	2.31	92	86	6	2.03	13	2	11	.29	21	20	1	.46
JUNIATA	128	98	30	5.23	100	92	8	4.09	28	6	22	1.14	0	0	0	
LYCOMING	298	249	49	2.63	252	238	14	2.22	46	11	35	.41	108	101	7	.95

*Southcentral CHSR includes 2,024 Pennsylvania State Police  
Administration personnel.*

**Pennsylvania Law Enforcement Employees by Common Human Service Region  
Full-Time Law Enforcement Employees 2018**

**TABLE 16**

County	Total Employees	Total Male Employees	Total Female Employees	% Per 1,000	Total Officers	Male Officers	Female Officers	% Per 1,000	Total Civilians	Male Civilians	Female Civilians	% Per 1,000	Total Local Officers	Male Local Officers	Female Local Officers	% Per 1,000
MIFFLIN	86	72	14	1.86	75	71	4	1.62	11	1	10	.24	34	33	1	.73
MONTOUR	70	58	12	3.84	62	56	6	3.40	8	2	6	.44	14	13	1	.77
NORTHUMBERLAND	232	204	28	2.53	206	194	12	2.25	26	10	16	.28	95	93	2	1.04
SNYDER	151	133	18	3.69	128	120	8	3.13	23	13	10	.56	19	17	2	.46
SOMERSET	197	167	30	2.46	180	163	17	2.25	17	4	13	.21	48	40	8	.60
UNION	106	92	14	2.38	86	82	4	1.93	20	10	10	.45	32	31	1	.72
<b>Total Central CHSR</b>	<b>2,968</b>	<b>2,499</b>	<b>469</b>	<b>2.72</b>	<b>2,534</b>	<b>2,353</b>	<b>181</b>	<b>2.32</b>	<b>434</b>	<b>146</b>	<b>288</b>	<b>.40</b>	<b>1,037</b>	<b>956</b>	<b>81</b>	<b>.95</b>
ALLEGHENY	3,630	3,113	517	2.97	3,200	2,928	272	2.62	430	185	245	.35	2,874	2,624	250	2.35
ARMSTRONG	120	108	12	1.84	105	101	4	1.61	15	7	8	.23	28	27	1	.43
BEAVER	422	367	55	2.56	376	354	22	2.28	46	13	33	.28	235	222	13	1.43
BUTLER	386	338	48	2.06	345	325	20	1.84	41	13	28	.22	185	174	11	.99
FAYETTE	398	347	51	3.05	351	326	25	2.69	47	21	26	.36	61	59	2	.47
GREENE	185	158	27	4.92	163	151	12	4.34	22	7	15	.59	23	21	2	.61
INDIANA	267	229	38	3.17	228	212	16	2.70	39	17	22	.46	68	61	7	.81
WASHINGTON	562	485	77	2.72	501	470	31	2.43	61	15	46	.30	251	239	12	1.22
WESTMORELAND	833	697	136	2.38	704	656	48	2.01	129	41	88	.37	381	358	23	1.09
<b>Total Southwest CHSR</b>	<b>6,803</b>	<b>5,842</b>	<b>961</b>	<b>2.78</b>	<b>5,973</b>	<b>5,523</b>	<b>450</b>	<b>2.44</b>	<b>830</b>	<b>319</b>	<b>511</b>	<b>.34</b>	<b>4,106</b>	<b>3,785</b>	<b>321</b>	<b>1.68</b>
CAMERON	52	43	9	11.50	40	38	2	8.85	12	5	7	2.65	4	3	1	.88
CLARION	166	142	24	4.34	138	127	11	3.61	28	15	13	.73	35	31	4	.92
CLEARFIELD	218	187	31	2.75	174	165	9	2.19	44	22	22	.55	50	48	2	.63
CRAWFORD	190	167	23	2.22	165	161	4	1.92	25	6	19	.29	65	64	1	.76
ELK	103	93	10	3.44	93	91	2	3.11	10	2	8	.33	30	29	1	1.00
ERIE	682	583	99	2.49	582	542	40	2.13	100	41	59	.37	381	357	24	1.39
FOREST	67	61	6	9.26	61	58	3	8.43	6	3	3	.83	0	0	0	
JEFFERSON	216	184	32	4.96	177	163	14	4.06	39	21	18	.90	27	26	1	.62
LAWRENCE	198	177	21	2.27	177	171	6	2.03	21	6	15	.24	63	60	3	.72
MCKEAN	114	100	14	2.78	104	97	7	2.54	10	3	7	.24	44	41	3	1.07
MERCER	269	240	29	2.42	241	232	9	2.17	28	8	20	.25	146	141	5	1.32
POTTER	120	106	14	7.19	99	94	5	5.93	21	12	9	1.26	9	8	1	.54
VENANGO	131	110	21	2.55	109	103	6	2.13	22	7	15	.43	38	36	2	.74
WARREN	141	121	20	3.59	117	111	6	2.98	24	10	14	.61	34	31	3	.86
<b>Total Northwest CHSR</b>	<b>2,667</b>	<b>2,314</b>	<b>353</b>	<b>2.94</b>	<b>2,277</b>	<b>2,153</b>	<b>124</b>	<b>2.51</b>	<b>390</b>	<b>161</b>	<b>229</b>	<b>.43</b>	<b>926</b>	<b>875</b>	<b>51</b>	<b>1.02</b>
<b>TOTAL</b>	<b>37,356</b>	<b>30,713</b>	<b>6,643</b>	<b>2.92</b>	<b>31,548</b>	<b>28,420</b>	<b>3,128</b>	<b>2.46</b>	<b>5,808</b>	<b>2,293</b>	<b>3,515</b>	<b>.45</b>	<b>21,925</b>	<b>19,487</b>	<b>2,438</b>	<b>1.71</b>

*Southcentral CHSR includes 2,024 Pennsylvania State Police  
Administration personnel.*

**Assaults on Pennsylvania Law Enforcement Officers  
Injury Rates and Clearances by Population Groups 2018**

**TABLE 17**

<b>Population Group</b>	<b>Number of Full-Time Police Officers</b>	<b>Number of Assaults</b>	<b>Percent of Total</b>	<b>Assault Rate Per 100 Full-Time Officers</b>	<b>Number of Assaults With Injury</b>	<b>Percent Assaults With Injury</b>	<b>Injury Rate Per 100 Full-Time Officers</b>	<b>Number of Assaults Cleared by Arrest</b>	<b>Percent Assaults Cleared by Arrest</b>
<b>Philadelphia</b>	<b>6,577</b>	<b>700</b>	<b>37.0</b>	<b>10.6</b>	<b>261</b>	<b>37.3</b>	<b>4.0</b>	<b>551</b>	<b>78.7</b>
<b>Pittsburgh</b>	<b>950</b>	<b>189</b>	<b>10.0</b>	<b>19.9</b>	<b>67</b>	<b>35.4</b>	<b>7.1</b>	<b>186</b>	<b>98.4</b>
<b>100,000 to 249,999</b>	<b>211</b>	<b>68</b>	<b>3.6</b>	<b>32.2</b>	<b>15</b>	<b>22.1</b>	<b>7.1</b>	<b>67</b>	<b>98.5</b>
<b>50,000 to 99,999</b>	<b>1,496</b>	<b>184</b>	<b>9.7</b>	<b>12.3</b>	<b>49</b>	<b>26.6</b>	<b>3.3</b>	<b>167</b>	<b>90.8</b>
<b>25,000 to 49,999</b>	<b>2,363</b>	<b>192</b>	<b>10.1</b>	<b>8.1</b>	<b>39</b>	<b>20.3</b>	<b>1.7</b>	<b>122</b>	<b>63.5</b>
<b>10,000 to 24,999</b>	<b>3,438</b>	<b>220</b>	<b>11.6</b>	<b>6.4</b>	<b>63</b>	<b>28.6</b>	<b>1.8</b>	<b>199</b>	<b>90.5</b>
<b>5,000 to 9,999</b>	<b>2,088</b>	<b>112</b>	<b>5.9</b>	<b>5.4</b>	<b>38</b>	<b>33.9</b>	<b>1.8</b>	<b>103</b>	<b>92.0</b>
<b>2,500 to 4,999</b>	<b>1,214</b>	<b>48</b>	<b>2.5</b>	<b>4.0</b>	<b>15</b>	<b>31.3</b>	<b>1.2</b>	<b>44</b>	<b>91.7</b>
<b>1,000 to 2,499</b>	<b>493</b>	<b>30</b>	<b>1.6</b>	<b>6.1</b>	<b>13</b>	<b>43.3</b>	<b>2.6</b>	<b>56</b>	<b>186.7</b>
<b>Under 1,000</b>	<b>172</b>	<b>6</b>	<b>.3</b>	<b>3.5</b>	<b>3</b>	<b>50.0</b>	<b>1.7</b>	<b>5</b>	<b>83.3</b>
<b>Sheriffs and Other County Police</b>	<b>3,944</b>	<b>24</b>	<b>1.3</b>	<b>.6</b>	<b>7</b>	<b>29.2</b>	<b>.2</b>	<b>17</b>	<b>70.8</b>
<b>State Police</b>	<b>8,602</b>	<b>120</b>	<b>6.3</b>	<b>1.4</b>	<b>38</b>	<b>31.7</b>	<b>.4</b>	<b>117</b>	<b>97.5</b>
<b>Total Assaults</b>	<b>31,548</b>	<b>1,893</b>	<b>100.0</b>	<b>6.0</b>	<b>608</b>	<b>32.1</b>	<b>1.9</b>	<b>1,634</b>	<b>86.3</b>

*\* Also includes Campus, Park Police departments, and Pennsylvania Office of Drug Enforcement*

**Assaults on Pennsylvania Law Enforcement Officers  
Weapons Used - Percent Distribution 2018**

**TABLE 18**

<b>Population Group</b>	<b>Number of Assaults</b>	<b>Firearms</b>	<b>Knife or Other Cutting Instrument</b>	<b>Other Dangerous Weapon</b>	<b>Hands Fists Feet Etc.</b>
Philadelphia	700	5.1	.4	9.1	85.3
Pittsburgh	189	12.2	.0	10.6	77.2
100,000 to 249,999	68	.0	.0	.0	100.0
50,000 to 99,999	184	6.0	.5	7.6	85.9
25,000 to 49,999	192	1.0	1.6	7.8	89.6
10,000 to 24,999	220	2.3	1.4	10.9	85.5
5,000 to 9,999	112	1.8	2.7	12.5	83.0
2,500 to 4,999	48	2.1	.0	4.2	93.8
1,000 to 2,499	30	3.3	6.7	16.7	73.3
Under 1,000	6	16.7	.0	33.3	50.0
Sheriffs and Other County Police	24	8.3	.0	8.3	83.3
State Police	120	23.3	.8	20.0	55.8
<b>Total Assaults</b>	<b>1,893</b>	<b>112</b>	<b>16</b>	<b>186</b>	<b>1,579</b>
<b>Percent Distribution</b>	<b>100.0</b>	<b>5.9</b>	<b>.8</b>	<b>9.8</b>	<b>83.4</b>

**Assaults on Pennsylvania Law Enforcement Officers  
Number of Assaults and Percent with Injury by Population Groups 2018**

**TABLE 19**

<u>Population Group</u>	<u>Total Number of Assaults</u>	<u>Firearms</u>	<u>Knife or Other Cutting Instrument</u>	<u>Other Dangerous Weapon</u>	<u>Hands Fists Feet Etc.</u>
Philadelphia	700	36	3	64	597
Percent with Injury	37.3	5.6	.0	45.3	38.5
Pittsburgh	189	23	0	20	146
Percent with Injury	35.4	73.9	.0	20.0	31.5
100,000 to 249,999	68	0	0	0	68
Percent with Injury	22.1	.0	.0	.0	22.1
50,000 to 99,999	184	11	1	14	158
Percent with Injury	26.6	.0	.0	57.1	25.9
25,000 to 49,999	192	2	3	15	172
Percent with Injury	20.3	50.0	.0	6.7	21.5
10,000 to 24,999	220	5	3	24	188
Percent with Injury	28.6	.0	.0	25.0	30.3
5,000 to 9,999	112	2	3	14	93
Percent with Injury	33.9	.0	66.7	7.1	37.6
2,500 to 4,999	48	1	0	2	45
Percent with Injury	31.3	100.0	.0	.0	31.1
1,000 to 2,499	30	1	2	5	22
Percent with Injury	43.3	.0	50.0	60.0	40.9
Under 1,000	6	1	0	2	3
Percent with Injury	50.0	.0	.0	.0	100.0
Sheriffs and Other County Police	24	2	0	2	20
Percent with Injury	29.2	.0	.0	.0	35.0
State Police	120	28	1	24	67
Percent with Injury	31.7	7.1	.0	29.2	43.3
<b>Total Assaults</b>	<b>1,893</b>	<b>112</b>	<b>16</b>	<b>186</b>	<b>1,579</b>
Percent with Injury	<b>32.1</b>	<b>20.5</b>	<b>18.8</b>	<b>31.7</b>	<b>33.1</b>

**Assaults on Pennsylvania Law Enforcement Officers  
Type of Weapons and Type of Police Activity 2018**

**TABLE 20**

<u>Type of Police Activity</u>	<u>Total</u>	<u>Firearms</u>	<u>Knife or Other Cutting Instrument</u>	<u>Other Dangerous Weapon</u>	<u>Hands Fists Feet Etc.</u>
Responding to Disturbance Calls	662	42	8	43	569
Percent of Police Activity	35.0	37.5	50.0	23.1	36.0
Burglaries in Progress or Pursuing Burglary Suspects	47	1	1	3	42
Percent of Police Activity	2.5	.9	6.3	1.6	2.7
Robberies in Progress or Pursuing Burglary Suspects	25	4	0	0	21
Percent of Police Activity	1.3	3.6	.0	.0	1.3
Attempting Other Arrests	313	17	5	28	263
Percent of Police Activity	16.5	15.2	31.3	15.1	16.7
Civil Disorder	6	0	0	2	4
Percent of Police Activity	.3	.0	.0	1.1	.3
Handling, Transporting, Custody of Prisoners	191	1	0	4	186
Percent of Police Activity	10.1	.9	.0	2.2	11.8
Investigating Suspicious Persons or Circumstances	194	12	1	27	154
Percent of Police Activity	10.2	10.7	6.3	14.5	9.8
Ambush - No Warning	28	18	0	0	10
Percent of Police Activity	1.5	16.1	.0	.0	.6
Mentally Deranged	47	1	0	2	44
Percent of Police Activity	2.5	.9	.0	1.1	2.8
Traffic Pursuits and Stops	128	4	0	54	70
Percent of Police Activity	6.8	3.6	.0	29.0	4.4
All Other	252	12	1	23	216
Percent of Police Activity	13.3	10.7	6.3	12.4	13.7
<b>Total Assaults</b>	<b>1,893</b>	<b>112</b>	<b>16</b>	<b>186</b>	<b>1,579</b>
Percent of Police Activity	<b>100.0</b>	<b>100.0</b>	<b>100.0</b>	<b>100.0</b>	<b>100.0</b>

**Assaults on Pennsylvania Law Enforcement Officers  
Percent Cleared by Type of Police Activity Across Population Groups 2018**

**TABLE 21**

<u>Type of Police Activity</u>	<u>Total</u>	<u>Phila- delphia</u>	<u>Pitts- burgh</u>	<u>250,000 to 499,999</u>	<u>100,000 to 249,999</u>	<u>50,000 to 99,999</u>	<u>25,000 to 49,999</u>	<u>10,000 to 24,999</u>	<u>5,000 to 9,999</u>	<u>3,000 to 4,999</u>	<u>1,000 to 2,999</u>	<u>Under 1,000</u>	<u>State Police</u>	<u>Sheriff Other County Police</u>
Responding to Disturbance Calls Percent Cleared	662 84.7	307 70.0	65 98.5	0 .0	32 96.9	52 84.6	59 66.1	68 91.2	19 84.2	12 100.0	8 537.5	3 100.0	31 93.5	6 50.0
Burglaries in Progress or Pursuing Burglary Suspects Percent Cleared	47 72.3	32 75.0	1 100.0	0 .0	0 .0	0 .0	5 .0	6 100.0	0 .0	0 .0	1 100.0	0 .0	2 100.0	0 .0
Robberies in Progress or Pursuing Burglary Suspects Percent Cleared	25 80.0	12 66.7	4 100.0	0 .0	0 .0	5 100.0	4 75.0	0 .0	0 .0	0 .0	0 .0	0 .0	0 .0	0 .0
Attempting Other Arrests Percent Cleared	313 90.4	56 94.6	6 100.0	0 .0	14 100.0	60 96.7	27 59.3	38 92.1	39 92.3	14 100.0	11 45.5	0 .0	36 100.0	12 83.3
Civil Disorder Percent Cleared	6 100.0	5 100.0	0 .0	0 .0	0 .0	0 .0	1 100.0	0 .0	0 .0	0 .0	0 .0	0 .0	0 .0	0 .0
Handling, Transporting, Custody of Prisoners Percent Cleared	191 75.4	70 82.9	3 100.0	0 .0	4 100.0	11 54.5	58 60.3	16 75.0	12 100.0	3 100.0	2 50.0	0 .0	9 88.9	3 66.7
Investigating Suspicious Persons or Circumstances Percent Cleared	194 94.8	45 88.9	22 100.0	0 .0	7 100.0	21 100.0	17 88.2	49 95.9	10 100.0	5 100.0	5 100.0	3 66.7	9 100.0	1 100.0
Ambush - No Warning Percent Cleared	28 100.0	6 100.0	17 100.0	0 .0	0 .0	0 .0	0 .0	3 100.0	0 .0	1 100.0	0 .0	0 .0	0 .0	1 100.0
Mentally Deranged Percent Cleared	47 100.0	1 100.0	2 100.0	0 .0	2 100.0	13 100.0	5 100.0	3 100.0	14 100.0	4 100.0	0 .0	0 .0	3 100.0	0 .0
Traffic Pursuits and Stops Percent Cleared	128 77.3	27 59.3	10 100.0	0 .0	5 100.0	11 81.8	12 50.0	16 81.3	14 78.6	5 40.0	2 50.0	0 .0	26 100.0	0 .0
All Other Percent Cleared	252 90.5	139 89.9	59 96.6	0 .0	4 100.0	11 100.0	4 50.0	21 85.7	4 100.0	4 75.0	1 .0	0 .0	4 100.0	1 .0
<b>Total Assaults Percent Cleared</b>	<b>1,893 86.3</b>	<b>700 78.7</b>	<b>189 98.4</b>	<b>0 .0</b>	<b>68 98.5</b>	<b>184 90.8</b>	<b>192 63.5</b>	<b>220 90.5</b>	<b>112 92.0</b>	<b>48 91.7</b>	<b>30 186.7</b>	<b>6 83.3</b>	<b>120 97.5</b>	<b>24 70.8</b>

**Assaults on Pennsylvania Law Enforcement Officers  
Police Activity by Type of Weapon 2018**

**TABLE 22**

<u>Type of Police Activity</u>	<u>Total</u>	<u>Firearms</u>	<u>Knife or Other Cutting Instrument</u>	<u>Other Dangerous Weapon</u>	<u>Hands Fists Feet Etc.</u>
Responding to Disturbance Calls	662	42	8	43	569
Percent of Police Activity	100.0	6.3	1.2	6.5	86.0
Burglaries in Progress or Pursuing Burglary Suspects	47	1	1	3	42
Percent of Police Activity	100.0	2.1	2.1	6.4	89.4
Robberies in Progress or Pursuing Burglary Suspects	25	4	0	0	21
Percent of Police Activity	100.0	16.0	.0	.0	84.0
Attempting Other Arrests	313	17	5	28	263
Percent of Police Activity	100.0	5.4	1.6	8.9	84.0
Civil Disorder	6	0	0	2	4
Percent of Police Activity	100.0	.0	.0	33.3	66.7
Handling, Transporting, Custody of Prisoners	191	1	0	4	186
Percent of Police Activity	100.0	.5	.0	2.1	97.4
Investigating Suspicious Persons or Circumstances	194	12	1	27	154
Percent of Police Activity	100.0	6.2	.5	13.9	79.4
Ambush - No Warning	28	18	0	0	10
Percent of Police Activity	100.0	64.3	.0	.0	35.7
Mentally Deranged	47	1	0	2	44
Percent of Police Activity	100.0	2.1	.0	4.3	93.6
Traffic Pursuits and Stops	128	4	0	54	70
Percent of Police Activity	100.0	3.1	.0	42.2	54.7
All Other	252	12	1	23	216
Percent of Police Activity	100.0	4.8	.4	9.1	85.7
<b>Total Assaults</b>	<b>1,893</b>	<b>112</b>	<b>16</b>	<b>186</b>	<b>1,579</b>
Percent of Police Activity	100.0	5.9	.8	9.8	83.4

**Assaults on Pennsylvania Law Enforcement Officers  
Type of Police Activity by Type of Assignment 2018**

**TABLE 23**

<u>Type of Police Activity</u>	<u>Total</u>	<u>2 Man Vehicle</u>	<u>1 Man Vehicle Unassisted</u>	<u>1 Man Vehicle Assisted</u>	<u>Detective or S.A. Unassisted</u>	<u>Detective or S.A. Assisted</u>	<u>Other Unassisted</u>	<u>Other Assisted</u>
Responding to Disturbance Calls	662	306	91	188	8	19	14	36
Percent of Police Activity	100.0	46.2	13.7	28.4	1.2	2.9	2.1	5.4
Burglaries in Progress or Pursuing Burglary Suspects	47	16	18	10	2	0	0	1
Percent of Police Activity	100.0	34.0	38.3	21.3	4.3	.0	.0	2.1
Robberies in Progress or Pursuing Burglary Suspects	25	6	1	15	0	1	2	0
Percent of Police Activity	100.0	24.0	4.0	60.0	.0	4.0	8.0	.0
Attempting Other Arrests	313	57	69	126	4	12	5	40
Percent of Police Activity	100.0	18.2	22.0	40.3	1.3	3.8	1.6	12.8
Civil Disorder	6	4	1	0	0	0	0	1
Percent of Police Activity	100.0	66.7	16.7	.0	.0	.0	.0	16.7
Handling, Transporting, Custody of Prisoners	191	61	19	40	2	1	53	15
Percent of Police Activity	100.0	31.9	9.9	20.9	1.0	.5	27.7	7.9
Investigating Suspicious Persons or Circumstances	194	43	36	77	5	7	2	24
Percent of Police Activity	100.0	22.2	18.6	39.7	2.6	3.6	1.0	12.4
Ambush - No Warning	28	6	1	3	0	17	0	1
Percent of Police Activity	100.0	21.4	3.6	10.7	.0	60.7	.0	3.6
Mentally Deranged	47	2	1	38	0	0	0	6
Percent of Police Activity	100.0	4.3	2.1	80.9	.0	.0	.0	12.8
Traffic Pursuits and Stops	128	46	28	42	2	4	0	6
Percent of Police Activity	100.0	35.9	21.9	32.8	1.6	3.1	.0	4.7
All Other	252	64	41	36	13	2	61	35
Percent of Police Activity	100.0	25.4	16.3	14.3	5.2	.8	24.2	13.9
<b>Total Assaults</b>	<b>1,893</b>	<b>611</b>	<b>306</b>	<b>575</b>	<b>36</b>	<b>63</b>	<b>137</b>	<b>165</b>
<b>Percent of Police Activity</b>	<b>100.0</b>	<b>32.3</b>	<b>16.2</b>	<b>30.4</b>	<b>1.9</b>	<b>3.3</b>	<b>7.2</b>	<b>8.7</b>

**Assaults on Pennsylvania Law Enforcement Officers  
Type of Police Activity by Type of Assignment 2018**

**TABLE 24**

<u>Type of Police Activity</u>	<u>Total</u>	<u>2 Man Vehicle</u>	<u>1 Man Vehicle Unassisted</u>	<u>1 Man Vehicle Assisted</u>	<u>Detective or S.A. Unassisted</u>	<u>Detective or S.A. Assisted</u>	<u>Other Unassisted</u>	<u>Other Assisted</u>
<b>Responding to Disturbance Calls</b>	<b>662</b>	<b>306</b>	<b>91</b>	<b>188</b>	<b>8</b>	<b>19</b>	<b>14</b>	<b>36</b>
<b>Percent of Police Activity</b>	<b>35.0</b>	<b>50.1</b>	<b>29.7</b>	<b>32.7</b>	<b>22.2</b>	<b>30.2</b>	<b>10.2</b>	<b>21.8</b>
<b>Burglaries in Progress or Pursuing Burglary Suspects</b>	<b>47</b>	<b>16</b>	<b>18</b>	<b>10</b>	<b>2</b>	<b>0</b>	<b>0</b>	<b>1</b>
<b>Percent of Police Activity</b>	<b>2.5</b>	<b>2.6</b>	<b>5.9</b>	<b>1.7</b>	<b>5.6</b>	<b>.0</b>	<b>.0</b>	<b>.6</b>
<b>Robberies in Progress or Pursuing Burglary Suspects</b>	<b>25</b>	<b>6</b>	<b>1</b>	<b>15</b>	<b>0</b>	<b>1</b>	<b>2</b>	<b>0</b>
<b>Percent of Police Activity</b>	<b>1.3</b>	<b>1.0</b>	<b>.3</b>	<b>2.6</b>	<b>.0</b>	<b>1.6</b>	<b>1.5</b>	<b>.0</b>
<b>Attempting Other Arrests</b>	<b>313</b>	<b>57</b>	<b>69</b>	<b>126</b>	<b>4</b>	<b>12</b>	<b>5</b>	<b>40</b>
<b>Percent of Police Activity</b>	<b>16.5</b>	<b>9.3</b>	<b>22.5</b>	<b>21.9</b>	<b>11.1</b>	<b>19.0</b>	<b>3.6</b>	<b>24.2</b>
<b>Civil Disorder</b>	<b>6</b>	<b>4</b>	<b>1</b>	<b>0</b>	<b>0</b>	<b>0</b>	<b>0</b>	<b>1</b>
<b>Percent of Police Activity</b>	<b>.3</b>	<b>.7</b>	<b>.3</b>	<b>.0</b>	<b>.0</b>	<b>.0</b>	<b>.0</b>	<b>.6</b>
<b>Handling, Transporting, Custody of Prisoners</b>	<b>191</b>	<b>61</b>	<b>19</b>	<b>40</b>	<b>2</b>	<b>1</b>	<b>53</b>	<b>15</b>
<b>Percent of Police Activity</b>	<b>10.1</b>	<b>10.0</b>	<b>6.2</b>	<b>7.0</b>	<b>5.6</b>	<b>1.6</b>	<b>38.7</b>	<b>9.1</b>
<b>Investigating Suspicious Persons or Circumstances</b>	<b>194</b>	<b>43</b>	<b>36</b>	<b>77</b>	<b>5</b>	<b>7</b>	<b>2</b>	<b>24</b>
<b>Percent of Police Activity</b>	<b>10.2</b>	<b>7.0</b>	<b>11.8</b>	<b>13.4</b>	<b>13.9</b>	<b>11.1</b>	<b>1.5</b>	<b>14.5</b>
<b>Ambush - No Warning</b>	<b>28</b>	<b>6</b>	<b>1</b>	<b>3</b>	<b>0</b>	<b>17</b>	<b>0</b>	<b>1</b>
<b>Percent of Police Activity</b>	<b>1.5</b>	<b>1.0</b>	<b>.3</b>	<b>.5</b>	<b>.0</b>	<b>27.0</b>	<b>.0</b>	<b>.6</b>
<b>Mentally Deranged</b>	<b>47</b>	<b>2</b>	<b>1</b>	<b>38</b>	<b>0</b>	<b>0</b>	<b>0</b>	<b>6</b>
<b>Percent of Police Activity</b>	<b>2.5</b>	<b>.3</b>	<b>.3</b>	<b>6.6</b>	<b>.0</b>	<b>.0</b>	<b>.0</b>	<b>3.6</b>



**Assaults on Pennsylvania Law Enforcement Officers  
Time of Assaults by Population Groups 2018**

**TABLE 25**

<b>Population Group</b>	<b>Total Number of Assaults</b>	<b>12:01 2:00 AM</b>	<b>2:01 4:00 AM</b>	<b>4:01 6:00 AM</b>	<b>6:01 8:00 AM</b>	<b>8:01 10:00 AM</b>	<b>10:01 to Noon</b>	<b>12:01 2:00 PM</b>	<b>2:01 4:00 PM</b>	<b>4:01 6:00 PM</b>	<b>6:01 8:00 PM</b>	<b>8:01 10:00 PM</b>	<b>10:01 to Midnight</b>
<b>Colleges</b>													
Number of Assaults	3	0	1	0	0	0	0	0	1	0	1	0	0
Percent Distribution	100.0	.0	33.3	.0	.0	.0	.0	.0	33.3	.0	33.3	.0	.0
<b>Philadelphia</b>													
Number of Assaults	700	61	60	18	22	39	56	56	53	78	82	88	87
Percent Distribution	100.0	8.7	8.6	2.6	3.1	5.6	8.0	8.0	7.6	11.1	11.7	12.6	12.4
<b>Pittsburgh</b>													
Number of Assaults	189	32	17	3	3	25	7	9	11	22	15	31	14
Percent Distribution	100.0	16.9	9.0	1.6	1.6	13.2	3.7	4.8	5.8	11.6	7.9	16.4	7.4
<b>100,000 to 249,999</b>													
Number of Assaults	68	5	8	0	3	5	8	7	3	9	7	7	6
Percent Distribution	100.0	7.4	11.8	.0	4.4	7.4	11.8	10.3	4.4	13.2	10.3	10.3	8.8
<b>50,000 to 99,999</b>													
Number of Assaults	184	26	14	12	4	4	10	7	23	16	20	25	23
Percent Distribution	100.0	14.1	7.6	6.5	2.2	2.2	5.4	3.8	12.5	8.7	10.9	13.6	12.5
<b>25,000 to 49,999</b>													
Number of Assaults	192	26	21	5	4	8	13	14	20	21	15	19	26
Percent Distribution	100.0	13.5	10.9	2.6	2.1	4.2	6.8	7.3	10.4	10.9	7.8	9.9	13.5
<b>10,000 to 24,999</b>													
Number of Assaults	220	25	13	6	9	9	13	23	16	24	32	26	24
Percent Distribution	100.0	11.4	5.9	2.7	4.1	4.1	5.9	10.5	7.3	10.9	14.5	11.8	10.9
<b>5,000 to 9,999</b>													
Number of Assaults	112	16	3	1	3	6	11	9	13	8	18	13	11
Percent Distribution	100.0	14.3	2.7	.9	2.7	5.4	9.8	8.0	11.6	7.1	16.1	11.6	9.8
<b>2,500 to 4,999</b>													
Number of Assaults	48	5	7	4	3	4	1	1	4	3	5	7	4

**Assaults on Pennsylvania Law Enforcement Officers  
Time of Assaults by Population Groups 2018**

**TABLE 25**

<b>Population Group</b>	<b>Total Number of Assaults</b>	<b>12:01 2:00 AM</b>	<b>2:01 4:00 AM</b>	<b>4:01 6:00 AM</b>	<b>6:01 8:00 AM</b>	<b>8:01 10:00 AM</b>	<b>10:01 to Noon</b>	<b>12:01 2:00 PM</b>	<b>2:01 4:00 PM</b>	<b>4:01 6:00 PM</b>	<b>6:01 8:00 PM</b>	<b>8:01 10:00 PM</b>	<b>10:01 to Midnight</b>
<b>Percent Distribution</b>	<b>100.0</b>	<b>10.4</b>	<b>14.6</b>	<b>8.3</b>	<b>6.3</b>	<b>8.3</b>	<b>2.1</b>	<b>2.1</b>	<b>8.3</b>	<b>6.3</b>	<b>10.4</b>	<b>14.6</b>	<b>8.3</b>
<b>1,000 to 2,499</b>													
<b>Number of Assaults</b>	<b>30</b>	<b>6</b>	<b>0</b>	<b>1</b>	<b>0</b>	<b>0</b>	<b>6</b>	<b>4</b>	<b>1</b>	<b>3</b>	<b>1</b>	<b>2</b>	<b>6</b>
<b>Percent Distribution</b>	<b>100.0</b>	<b>20.0</b>	<b>.0</b>	<b>3.3</b>	<b>.0</b>	<b>.0</b>	<b>20.0</b>	<b>13.3</b>	<b>3.3</b>	<b>10.0</b>	<b>3.3</b>	<b>6.7</b>	<b>20.0</b>
<b>Under 1,000</b>													
<b>Number of Assaults</b>	<b>6</b>	<b>0</b>	<b>0</b>	<b>2</b>	<b>0</b>	<b>0</b>	<b>0</b>	<b>1</b>	<b>1</b>	<b>0</b>	<b>0</b>	<b>0</b>	<b>2</b>
<b>Percent Distribution</b>	<b>100.0</b>	<b>.0</b>	<b>.0</b>	<b>33.3</b>	<b>.0</b>	<b>.0</b>	<b>.0</b>	<b>16.7</b>	<b>16.7</b>	<b>.0</b>	<b>.0</b>	<b>.0</b>	<b>33.3</b>
<b>Sheriffs/Other Co. PD</b>													
<b>Number of Assaults</b>	<b>21</b>	<b>1</b>	<b>0</b>	<b>0</b>	<b>4</b>	<b>2</b>	<b>1</b>	<b>4</b>	<b>3</b>	<b>1</b>	<b>2</b>	<b>0</b>	<b>3</b>
<b>Percent Distribution</b>	<b>100.0</b>	<b>4.8</b>	<b>.0</b>	<b>.0</b>	<b>19.0</b>	<b>9.5</b>	<b>4.8</b>	<b>19.0</b>	<b>14.3</b>	<b>4.8</b>	<b>9.5</b>	<b>.0</b>	<b>14.3</b>
<b>State Police</b>													
<b>Number of Assaults</b>	<b>120</b>	<b>16</b>	<b>11</b>	<b>5</b>	<b>3</b>	<b>10</b>	<b>3</b>	<b>7</b>	<b>10</b>	<b>3</b>	<b>28</b>	<b>8</b>	<b>16</b>
<b>Percent Distribution</b>	<b>100.0</b>	<b>13.3</b>	<b>9.2</b>	<b>4.2</b>	<b>2.5</b>	<b>8.3</b>	<b>2.5</b>	<b>5.8</b>	<b>8.3</b>	<b>2.5</b>	<b>23.3</b>	<b>6.7</b>	<b>13.3</b>
<b>Total Assaults</b>	<b>1,893</b>	<b>219</b>	<b>155</b>	<b>57</b>	<b>58</b>	<b>112</b>	<b>129</b>	<b>142</b>	<b>159</b>	<b>188</b>	<b>226</b>	<b>226</b>	<b>222</b>
<b>Total Percent Distribution</b>	<b>100.00</b>	<b>11.6</b>	<b>8.2</b>	<b>3.0</b>	<b>3.1</b>	<b>5.9</b>	<b>6.8</b>	<b>7.5</b>	<b>8.4</b>	<b>9.9</b>	<b>11.9</b>	<b>11.9</b>	<b>11.7</b>

**Part I Offenses and Clearances  
By Jurisdiction Within County  
2018**

Submissions	Jurisdiction	Pop	Total	Murd	Mans	Rape	Robb	Aslt	Burg	Larc	MVeh	Arsn	%Clrd
<b>. COUNTY</b>													
0			<b>Reported</b>	<b>111</b>		<b>1</b>	<b>2</b>	<b>15</b>	<b>14</b>	<b>76</b>	<b>3</b>		
			<b>Cleared</b>	<b>47</b>		<b>4</b>		<b>13</b>	<b>6</b>	<b>23</b>	<b>1</b>		<b>42.3</b>
<b>County Total Rate Per 100,000</b>		<b>0</b>	<b>Reported</b>	<b>111</b>		<b>1</b>	<b>2</b>	<b>15</b>	<b>14</b>	<b>76</b>	<b>3</b>		
			<b>Cleared</b>	<b>47</b>		<b>4</b>		<b>13</b>	<b>6</b>	<b>23</b>	<b>1</b>		

*\*\* State Police population is calculated by subtracting the contributing local jurisdiction populations from the county population  
\*\*\* Zero Reporting Agency*

**Part I Offenses and Clearances  
By Jurisdiction Within County  
2018**

Submissions	Jurisdiction	Pop	Total	Murd	Mans	Rape	Robb	Aslt	Burg	Larc	MVeh	Arsn	%Clrd
<b>ADAMS COUNTY</b>													
3	ADAMS COUNTY		Reported Cleared	7 1			1	1	2 1	3			14.3
12	ADAMS CO SHERIFF		Reported Cleared	1 1				1 1					100.0
12	ADAMS CO DET		Reported Cleared	1						1			
***	BUREAU OF FORESTRY		Reported Cleared										
12	CONEWAGO TWP	7,184	Reported Cleared	60 69		1 1	1	4 4	8 16	46 48			115.0
12	CUMBERLAND TWP	6,236	Reported Cleared	38 21		2 1		10 9	4 3	21 8	1		55.3
12	LATIMORE TWP	2,613	Reported Cleared	18 3				1 1	3	13 1	1 1		16.7
12	LIBERTY TWP	1,252	Reported Cleared	8 1				1	1	6	1		12.5
12	EASTERN ADAMS REG - O	7,379	Reported Cleared	50 21				9 10	7 4	32 6	1	1 1	42.0
12	READING TWP	5,837	Reported Cleared	8 2				2 2	1	5			25.0
***	BENDERSVILLE BORO	650	Reported Cleared										
12	BIGLERVILLE BORO	1,213	Reported Cleared	4 2						4 2			50.0
12	EAST BERLIN BORO	1,539	Reported Cleared	3 2						3 2			66.7

*\*\* State Police population is calculated by subtracting the contributing local jurisdiction populations from the county population*

*\*\*\* Zero Reporting Agency*

**Part I Offenses and Clearances  
By Jurisdiction Within County  
2018**

Submissions	Jurisdiction	Pop	Total	Murd	Mans	Rape	Robb	Aslt	Burg	Larc	MVeh	Arsn	%Clrd
12	FAIRFIELD BORO	513	Reported Cleared	5 2		1 1		2		2 1			40.0
12	GETTYSBURG BORO	7,637	Reported Cleared	119 103		6 6	2	22 20	19 12	70 65			86.6
12	LITTLESTOWN BORO	4,489	Reported Cleared	35 28	1 1	2 2		5 5	4 3	21 16	2	1	80.0
12	MCSHERRYSTOWN BORO	3,076	Reported Cleared	9		1		2	1	4		1	
12	BONNEAUVILLE BORO	1,824	Reported Cleared	9 6				3 3		6 3			66.7
12	CARROLL VALLEY BORO	3,928	Reported Cleared	22 2						17 1			9.1
**	LIQUOR ENFORCEMENT	46,988	Reported Cleared										
**	STATE POLICE	46,988	Reported Cleared	385 100	2 2	20 2	8 3	25 21	69 5	250 62	8 5	3	26.0
***	DRUG ENFORCEMENT		Reported Cleared										
County Total		102,358	Reported	782	3	33	13	87	123	504	14	5	
Rate Per 100,000			Cleared	764.0	2.9	32.2	12.7	85.0	120.2	492.4	13.7	4.9	
				364	3	13	4	77	44	215	6	2	46.5

*\*\* State Police population is calculated by subtracting the contributing local jurisdiction populations from the county population*

*\*\*\* Zero Reporting Agency*

**Part I Offenses and Clearances  
By Jurisdiction Within County  
2018**

Submissions	Jurisdiction	Pop	Total	Murd	Mans	Rape	Robb	Aslt	Burg	Larc	MVeh	Arsn	%Clrd
<b>ALLEGHENY COUNTY</b>													
12	ALLEGHENY CO D A INVE		Reported Cleared	43 18	1 1			1 1		41 16			41.9
12	ALLEGHENY CO POLICE		Reported Cleared	404 40	4 3	73 4	10 1	152 20	25 1	132 10	6	2 1	9.9
12	ALLEGHENY CO SHERIFF		Reported Cleared	4 15			1 1	1 9		3 5			375.0
12	PSU - GREATER ALLEGHE		Reported Cleared	6						6			
12	UNIV OF PITTSBURGH		Reported Cleared	158 76		2		1 1	4 2	150 72	1 1		48.1
12	PORT AUTHORITY		Reported Cleared	170 75		1	14 8	83 57		71 10	1		44.1
12	ALLEGHENY HOUSING AUT		Reported Cleared	35 10	2 1			7 5	6	18 4	1	1	28.6
12	POINT STATE PARK		Reported Cleared										
***	BUREAU OF FORESTRY		Reported Cleared										
12	BALDWIN TWP	1,932	Reported Cleared	14 5				2 2	2	10 3			35.7
12	COLLIER TWP	8,324	Reported Cleared	118 16			2 1	2 1	9 1	96 11	9 2		13.6
12	CRESCENT TWP	2,569	Reported Cleared	23 15				11 12	1	11 3			65.2
12	EAST DEER TWP	1,450	Reported Cleared	24 20				1 1	5 5	16 12	2 2		83.3

*\*\* State Police population is calculated by subtracting the contributing local jurisdiction populations from the county population*

*\*\*\* Zero Reporting Agency*

**Part I Offenses and Clearances  
By Jurisdiction Within County  
2018**

<u>Submissions</u>	<u>Jurisdiction</u>	<u>Pop</u>	<u>Total</u>	<u>Murd</u>	<u>Mans</u>	<u>Rape</u>	<u>Robb</u>	<u>Aslt</u>	<u>Burg</u>	<u>Larc</u>	<u>MVeh</u>	<u>Arsn</u>	<u>%Clrd</u>
12	ELIZABETH TWP	13,087	Reported Cleared	73 27		3 1		6 6	10 2	50 17	3 1	1	37.0
12	HARRISON TWP	10,353	Reported Cleared	192 11		3	2	8 1	28 5	149 5	2		5.7
12	LEET TWP	1,585	Reported Cleared	9 6				5 4		3 1	1 1		66.7
12	MCCANDLESS TWP	28,475	Reported Cleared	145 46			2 2	3 3	3 1	133 38	4 2		31.7
12	MOUNT LEBANON TWP	32,239	Reported Cleared	264 105		2 1	3 1	18 16	18 9	213 73	10 5		39.8
12	NEVILLE TWP	1,057	Reported Cleared	24 3				2	1	21 3			12.5
12	NORTH VERSAILLES TWP	12,127	Reported Cleared	122 57		1	2 2	29 9	10 6	70 33	5 4	1 1	46.7
12	O'HARA TWP	8,724	Reported Cleared	60 15				13 12	2	43 2	2 1		25.0
12	PENN HILLS TWP	41,143	Reported Cleared	846 244	2	8 5	37 11	122 86	114 35	502 92	58 15	3	28.8
12	RESERVE TWP	3,238	Reported Cleared	27 1			2 1		3	22			3.7
12	ROBINSON TWP	13,673	Reported Cleared	292 60		2	3	15 7	12 2	252 49	8 2		20.5
12	ROSS TWP	30,541	Reported Cleared	603 298	1 1	1 1	5 4	13 10	30 13	536 262	16 7	1	49.4
12	SCOTT TWP	16,567	Reported Cleared	175 10			3 1	15 4	17 1	139 4	1		5.7
12	SHALER TWP	28,039	Reported Cleared	234 103		1 1	2	17 13	35 16	169 68	7 3	3 2	44.0

*\*\* State Police population is calculated by subtracting the contributing local jurisdiction populations from the county population*

*\*\*\* Zero Reporting Agency*

**Part I Offenses and Clearances  
By Jurisdiction Within County  
2018**

<u>Submissions</u>	<u>Jurisdiction</u>	<u>Pop</u>	<u>Total</u>	<u>Murd</u>	<u>Mans</u>	<u>Rape</u>	<u>Robb</u>	<u>Aslt</u>	<u>Burg</u>	<u>Larc</u>	<u>MVeh</u>	<u>Arsn</u>	<u>%Clrd</u>	
12	SOUTH FAYETTE TWP	15,788	Reported Cleared	61 15			1 2	1 1	6 2	52 9	1 1		24.6	
12	SPRINGDALE TWP	1,590	Reported Cleared	7 3	1 1					6 2			42.9	
12	STOWE TWP	6,179	Reported Cleared	151 12	4			23 9	22 3	93	9		7.9	
12	UPPER ST CLAIR TWP	19,758	Reported Cleared	127 63			1	7 5	4 4	114 53	1 1		49.6	
12	WILKINS TWP	6,184	Reported Cleared	93 23			1		6 1	77 20	9 2		24.7	
12	ALEPPO TWP	1,876	Reported Cleared	4 1						3	1 1		25.0	
12	KENNEDY TWP	8,183	Reported Cleared	156 53	1 1		2	5 4	13 7	16 1	113 38	5 1	1 1	34.0
12	FAWN TWP	2,326	Reported Cleared	25 9				4 4	5 1	16 4			36.0	
12	FINDLAY TWP	5,867	Reported Cleared	52 17		1		8 9	7 2	34 4	2 2		32.7	
12	FORWARD TWP	3,295	Reported Cleared	14 14				2 2	3 3	7 7	2 2		100.0	
12	FRAZER TWP	1,130	Reported Cleared	163 83					1	162 83			50.9	
12	HAMPTON TWP	18,318	Reported Cleared	81 12			3	2	9 7	6 1	60 4	1	14.8	
12	HARMAR TWP	3,046	Reported Cleared	68 9		1	1	3 1	3	59 7	1 1		13.2	
12	INDIANA TWP	7,195	Reported	18				3	1	13	1			

*\*\* State Police population is calculated by subtracting the contributing local jurisdiction populations from the county population*

*\*\*\* Zero Reporting Agency*

**Part I Offenses and Clearances  
By Jurisdiction Within County  
2018**

<u>Submissions</u>	<u>Jurisdiction</u>	<u>Pop</u>	<u>Total</u>	<u>Murd</u>	<u>Mans</u>	<u>Rape</u>	<u>Robb</u>	<u>Aslt</u>	<u>Burg</u>	<u>Larc</u>	<u>MVeh</u>	<u>Arsn</u>	<u>%Clrd</u>
12	INDIANA TWP	7,195	Cleared 5					3		2			27.8
12	KILBUCK TWP	721	Reported Cleared 2							4 2			50.0
12	MOON TWP	25,758	Reported Cleared 48			4	7 4	9 8	22 6	209 30	2		19.0
12	NORTH FAYETTE TWP	14,935	Reported Cleared 98					6 5	9 2	205 88		2 2	44.1
12	OHIO TWP	6,874	Reported Cleared 24	1 1				2	1	93 23			24.7
12	NORTHERN REG POLICE D	35,447	Reported Cleared 193			1		5 5		198 185	3 3		93.2
12	SOUTH PARK TWP	13,332	Reported Cleared 10					3 2	5 3	17 3	1 1	1 1	37.0
12	WEST DEER TWP	11,973	Reported Cleared 15					1	4 2	41 12	3 1		30.6
12	PITTSBURGH CITY	302,544	Reported Cleared 2,891	57 43		121 99	696 317	877 588	1,341 255	7,055 1,350	729 205	102 34	26.3
12	CLAIRTON CITY	6,587	Reported Cleared 69				13 8	10 8	44 11	85 35	17 7		40.8
12	DUQUESNE CITY	5,544	Reported Cleared 35	3		3	20 1	32 20	48 5	95 9	20	1	15.8
12	MCKEESPORT CITY	20,915	Reported Cleared 375	4 1		9 5	24 11	283 233	117 33	349 82	40 5	16 5	44.5
12	ASPINWALL BORO	2,722	Reported Cleared 4					1	1 1	15 3	1		22.2
12	AVALON BORO	4,569	Reported Cleared 22	1 1		2		15 12	11 2	41 6	3 1		30.1

*\*\* State Police population is calculated by subtracting the contributing local jurisdiction populations from the county population*

*\*\*\* Zero Reporting Agency*

**Part I Offenses and Clearances  
By Jurisdiction Within County  
2018**

<u>Submissions</u>	<u>Jurisdiction</u>	<u>Pop</u>	<u>Total</u>	<u>Murd</u>	<u>Mans</u>	<u>Rape</u>	<u>Robb</u>	<u>Aslt</u>	<u>Burg</u>	<u>Larc</u>	<u>MVeh</u>	<u>Arsn</u>	<u>%Clrd</u>
12	BALDWIN BORO	19,586	Reported Cleared	121 23		2 2	7 4	8 7	14 1	80 9	10		19.0
12	BELLEVUE BORO	8,130	Reported Cleared	204 94			3	18 15	34 8	140 68	9 3		46.1
12	BEN AVON BORO	1,750	Reported Cleared	11 1						11 1			9.1
12	BEN AVON HEIGHTS	364	Reported Cleared										
12	BETHEL PARK BORO	32,417	Reported Cleared	293 152			2 1	9 8	16 6	261 134	5 3		51.9
12	BLAWNOX BORO	1,391	Reported Cleared	3 1						1	2 1		33.3
12	BRACKENRIDGE BORO	3,168	Reported Cleared	49 5			1	3 3	5	39 2	1		10.2
12	BRADDOCK BORO	2,110	Reported Cleared	68 10	1	1	6	7 6	14 1	35 3	4		14.7
12	BRADDOCK HILLS BORO	1,824	Reported Cleared	3 3						3 3			100.0
12	BRENTWOOD BORO	9,364	Reported Cleared	101 59			4 4	17 17	6 3	73 35	1		58.4
12	BRIDGEVILLE BORO	5,005	Reported Cleared	62 33		1	1 1	4 4	9 1	47 27			53.2
12	CARNEGIE BORO	7,888	Reported Cleared	147 30			2 2	9 8	19 2	110 16	7 2		20.4
12	CASTLE SHANNON BORO	8,153	Reported Cleared	59 40				6 4	8 4	42 32	3		67.8
12	CHESWICK BORO	1,697	Reported Cleared	6 1						5 1	1		16.7

*\*\* State Police population is calculated by subtracting the contributing local jurisdiction populations from the county population*

*\*\*\* Zero Reporting Agency*

**Part I Offenses and Clearances  
By Jurisdiction Within County  
2018**

<u>Submissions</u>	<u>Jurisdiction</u>	<u>Pop</u>	<u>Total</u>	<u>Murd</u>	<u>Mans</u>	<u>Rape</u>	<u>Robb</u>	<u>Aslt</u>	<u>Burg</u>	<u>Larc</u>	<u>MVeh</u>	<u>Arsn</u>	<u>%Clrd</u>	
12	CHURCHILL BORO	2,928	Reported Cleared	23 4				4 4		17	2		17.4	
12	CORAOPOLIS BORO	5,510	Reported Cleared	154 46	1		2 1	4 2	19 14	18 7	106 21	5	29.9	
12	CRAFTON BORO	6,223	Reported Cleared	173 64			2	6 4	4 1	156 56	5 3		37.0	
12	DORMONT BORO	8,347	Reported Cleared	84 38			4 3	13 15	15 9	39 7	13 4		45.2	
12	EAST MCKEESPORT BORO	2,636	Reported Cleared	24 3			1	9 1	4	7 1	2 1	1	12.5	
11	EAST PITTSBURGH BORO	1,768	Reported Cleared	88 43	1 1		2 1	15 4	31 26	16 3	17 4	5 3	1 1	48.9
12	EDGEWOOD BORO	3,022	Reported Cleared	86 10			1	1	8 1	73 8	3 1		11.6	
12	EDGEWORTH BORO	1,653	Reported Cleared	3				2			1			
12	ELIZABETH BORO	1,980	Reported Cleared	20 4			1 1	10 1	3	4	2 2		20.0	
12	EMSWORTH BORO	2,379	Reported Cleared	8 1				1	1	6 1			12.5	
12	ETNA BORO	3,348	Reported Cleared	60 16			2 2	3 2	3 1	49 11	3		26.7	
12	FOREST HILLS BORO	6,331	Reported Cleared	73 37			1	4 4	7 2	52 29	9 2		50.7	
12	FOX CHAPEL BORO	5,297	Reported Cleared	13					1	12				
12	GLASSPORT BORO	4,351	Reported	116			3	6	16	83	7	1		

*\*\* State Police population is calculated by subtracting the contributing local jurisdiction populations from the county population*

*\*\*\* Zero Reporting Agency*

**Part I Offenses and Clearances  
By Jurisdiction Within County  
2018**

<u>Submissions</u>	<u>Jurisdiction</u>	<u>Pop</u>	<u>Total</u>	<u>Murd</u>	<u>Mans</u>	<u>Rape</u>	<u>Robb</u>	<u>Aslt</u>	<u>Burg</u>	<u>Larc</u>	<u>MVeh</u>	<u>Arsn</u>	<u>%Clrd</u>
12	GLASSPORT BORO	4,351	Cleared 38				2	6	4	20	5	1	32.8
12	GREENTREE BORO	4,966	Reported Cleared 13					6 6	8 4	39 2	2 1		23.6
12	HEIDELBERG BORO	1,219	Reported Cleared 2					2 2					100.0
12	HOMESTEAD BORO	3,162	Reported Cleared 139	1		2	9 2	13 7	25 3	243 123	22 4		44.1
12	INGRAM BORO	3,236	Reported Cleared 15				2 2	1 1	3 2	25 9		1 1	46.9
12	JEFFERSON HILLS BORO	11,309	Reported Cleared 61					20 20	9 4	48 35	3 2		76.3
12	LEETSDALE BORO	1,183	Reported Cleared 8					1 1	2	20 6	1 1		33.3
12	LIBERTY BORO	2,477	Reported Cleared					1					
12	LINCOLN BORO	1,038	Reported Cleared										
12	MCKEES ROCKS BORO	5,929	Reported Cleared 12	5		8	27	60 7	60	206 5	14	3	3.1
12	MILLVALE BORO	3,635	Reported Cleared 7					4 2	5 2	84 3	1		7.4
12	MONROEVILLE BORO	27,628	Reported Cleared 156			7 2	5 1	51 31	21 6	434 113	26 3		28.7
12	MOUNT OLIVER BORO	3,303	Reported Cleared 8			2	7 1	27 1	14 1	80 5	4	1	5.9
12	MUNHALL BORO	11,123	Reported Cleared 16	2 1				2 2		50 13	1		29.1

*\*\* State Police population is calculated by subtracting the contributing local jurisdiction populations from the county population*

*\*\*\* Zero Reporting Agency*

**Part I Offenses and Clearances  
By Jurisdiction Within County  
2018**

<u>Submissions</u>	<u>Jurisdiction</u>	<u>Pop</u>	<u>Total</u>	<u>Murd</u>	<u>Mans</u>	<u>Rape</u>	<u>Robb</u>	<u>Aslt</u>	<u>Burg</u>	<u>Larc</u>	<u>MVeh</u>	<u>Arsn</u>	<u>%Clrd</u>
3	NORTH BRADDOCK BORO	4,713	Reported Cleared										
12	OAKDALE BORO	1,456	Reported Cleared	1					1				
12	OAKMONT BORO	6,466	Reported Cleared	91 22			2	7 3	5 2	71 15	6 2		24.2
12	PITCAIRN BORO	3,197	Reported Cleared	130 17		3	9 2	35 9	18 3	60 3	3	2	13.1
12	PLEASANT HILLS BORO	8,113	Reported Cleared	55 20					6 1	47 17	2 2		36.4
12	PORT VUE BORO	3,686	Reported Cleared	32 15				7 7	4 1	18 4	3 3		46.9
12	RANKIN BORO	2,059	Reported Cleared	53 28		1	3 3	22 20	9 3	16 2	1	1	52.8
***	ROSSLYN FARMS BORO	413	Reported Cleared										
12	SEWICKLEY BORO	4,381	Reported Cleared	47 15			2 2	4 4	1	40 9			31.9
12	SEWICKLEY HEIGHTS BOR	810	Reported Cleared	11						11			
12	SHARPSBURG BORO	3,344	Reported Cleared	45 43				18 18	4 3	18 17	5 5		95.6
12	SPRINGDALE BORO	3,318	Reported Cleared	38 10		4		4 4	2	27 5	1 1		26.3
12	SWISSVALE BORO	8,713	Reported Cleared	166 24			9 2	12 9	22 4	111 8	10	2 1	14.5
12	TARENTUM BORO	4,401	Reported Cleared	59 16				13 12	10 1	33 3	3		27.1

\*\* State Police population is calculated by subtracting the contributing local jurisdiction populations from the county population

\*\*\* Zero Reporting Agency

**Part I Offenses and Clearances  
By Jurisdiction Within County  
2018**

<u>Submissions</u>	<u>Jurisdiction</u>	<u>Pop</u>	<u>Total</u>	<u>Murd</u>	<u>Mans</u>	<u>Rape</u>	<u>Robb</u>	<u>Aslt</u>	<u>Burg</u>	<u>Larc</u>	<u>MVeh</u>	<u>Arsn</u>	<u>%Clrd</u>
12	PLUM BORO	27,274	Reported Cleared	215 197		3 4	5 6	57 58	19 15	116 99	15 15		91.6
12	TURTLE CREEK BORO	5,192	Reported Cleared	15 15			1 1	1 1	2 2	10 10		1 1	100.0
12	VERONA BORO	2,402	Reported Cleared	88 6			2	3	3	78 6	2		6.8
12	VERSAILLES BORO	1,471	Reported Cleared	41 11				14 10	4	20 1	3		26.8
12	WEST HOMESTEAD BORO	1,891	Reported Cleared	20	1		1	2	1	15			
12	WEST MIFFLIN BORO	19,773	Reported Cleared	122 7		1	2	26 4	4	88 3	1		5.7
12	WEST VIEW BORO	6,578	Reported Cleared	114 33				4 4	7 4	101 25	2		28.9
12	WHITAKER BORO	1,239	Reported Cleared	13				1	3	9			
12	WHITEHALL BORO	13,703	Reported Cleared	50 28			1 1	8 8	11 8	26 11	4		56.0
12	WHITE OAK BORO	7,646	Reported Cleared	54 34			3 2	4 3	6 1	36 25	5 3		63.0
12	WILKINSBURG BORO	15,502	Reported Cleared	625 124		10	28 9	104 47	99 20	296 41	78 5	10 2	19.8
12	BELL ACRES BORO	1,387	Reported Cleared	7					1	6			
12	FRANKLIN PARK BORO	14,706	Reported Cleared	47 17			1	2 2	5 1	38 14		1	36.2
**	LIQUOR ENFORCEMENT	776	Reported										

*\*\* State Police population is calculated by subtracting the contributing local jurisdiction populations from the county population*

*\*\*\* Zero Reporting Agency*

**Part I Offenses and Clearances  
By Jurisdiction Within County  
2018**

<u>Submissions</u>	<u>Jurisdiction</u>	<u>Pop</u>	<u>Total</u>	<u>Murd</u>	<u>Mans</u>	<u>Rape</u>	<u>Robb</u>	<u>Aslt</u>	<u>Burg</u>	<u>Larc</u>	<u>MVeh</u>	<u>Arsn</u>	<u>%Clrd</u>
** LIQUOR ENFORCEMENT		776	Cleared										
** STATE POLICE		776	Reported	134		1		13	2	108	10		
			Cleared	83		1		10	2	67	3		61.9
DRUG ENFORCEMENT			Reported										
			Cleared										
County Total		1,221,217	Reported	24,291	93	1	295	1,039	2,583	2,635	16,168	1,317	160
Rate Per 100,000				1,989.1	7.6	.1	24.2	85.1	211.5	215.8	1,323.9	107.8	13.1
			Cleared	7,339	57		131	440	1,671	584	4,042	360	54
													30.2

*\*\* State Police population is calculated by subtracting the contributing local jurisdiction populations from the county population  
\*\*\* Zero Reporting Agency*

**Part I Offenses and Clearances  
By Jurisdiction Within County  
2018**

Submissions	Jurisdiction	Pop	Total	Murd	Mans	Rape	Robb	Aslt	Burg	Larc	MVeh	Arsn	%Clrd
<b>ARMSTRONG COUNTY</b>													
***	BUREAU OF FORESTRY												
			Reported Cleared										
12	EAST FRANKLIN TWP	3,854	Reported Cleared	33 34						33 34			103.0
12	GILPIN TWP	2,359	Reported Cleared	2				1		1			
12	KISKIMINETAS TWP	4,496	Reported Cleared	12 11				1 1	1 1	10 9			91.7
12	MANOR TWP	4,074	Reported Cleared	20 8				4 4		16 4			40.0
12	NORTH BUFFALO TWP	2,933	Reported Cleared										
12	PARKS TWP	2,571	Reported Cleared	-1				-1					
12	SOUTH BUFFALO TWP	2,533	Reported Cleared	5					1	3	1		
***	PARKER CITY	806	Reported Cleared										
12	APOLLO BORO	1,536	Reported Cleared	12		2		2	3	5			
12	ELDERTON BORO	342	Reported Cleared										
12	FORD CITY BORO	2,788	Reported Cleared	3 3						3 3			100.0
12	FREEPORT BORO	1,693	Reported Cleared	14		1			6	7			

*\*\* State Police population is calculated by subtracting the contributing local jurisdiction populations from the county population*

*\*\*\* Zero Reporting Agency*

**Part I Offenses and Clearances  
By Jurisdiction Within County  
2018**

Submissions	Jurisdiction	Pop	Total	Murd	Mans	Rape	Robb	Aslt	Burg	Larc	MVeh	Arsn	%Clrd
12	KITTANNING BORO	3,764	Reported Cleared	127 63		1	3 1	5 5	29 9	87 47	2 1		49.6
12	LEECHBURG BORO	2,002	Reported Cleared	17				4	7	6			
12	RURAL VALLEY BORO	820	Reported Cleared	1						1			
12	WEST KITTANNING BORO	1,100	Reported Cleared										
12	WORTHINGTON BORO	596	Reported Cleared	2 1						2 1			50.0
**	LIQUOR ENFORCEMENT	26,862	Reported Cleared										
**	STATE POLICE	26,862	Reported Cleared	319 182	2	24 24	1 2	23 22	63 18	194 110	9 4	3 2	57.1
***	DRUG ENFORCEMENT		Reported Cleared										
County Total		65,129	Reported	566	2	28	4	39	110	368	12	3	
Rate Per 100,000			Cleared	869.0 302	3.1	43.0 24	6.1 3	59.9 32	168.9 28	565.0 208	18.4 5	4.6 2	53.4

*\*\* State Police population is calculated by subtracting the contributing local jurisdiction populations from the county population*

*\*\*\* Zero Reporting Agency*

**Part I Offenses and Clearances  
By Jurisdiction Within County  
2018**

Submissions	Jurisdiction	Pop	Total	Murd	Mans	Rape	Robb	Aslt	Burg	Larc	MVeh	Arsn	%Clrd
<b>BEAVER COUNTY</b>													
12	BEAVER CO SHERIFF		Reported Cleared	3 2				2 2		1			66.7
12	PSU - BEAVER CAMPUS		Reported Cleared	9 1				1		7 1		1	11.1
12	BEAVER CO DET		Reported Cleared	6 1	1			4 1		1			16.7
12	RACCOON CREEK STATE P		Reported Cleared	7 2				1 1		6 1			28.6
***	BUREAU OF FORESTRY		Reported Cleared										
12	HARMONY TWP	3,033	Reported Cleared	40 45			1 1	6 6	6 7	22 26	4 4	1 1	112.5
12	HOPEWELL TWP	12,711	Reported Cleared	120 58		2	3 2	17 15	22 12	72 27	4 2		48.3
12	PATTERSON TWP	4,218	Reported Cleared	44 16				1 1	4	30 8	9 7		36.4
12	ROCHESTER TWP	2,667	Reported Cleared	19 5			2 2	2 2	1	14 1			26.3
12	BRIGHTON TWP	8,297	Reported Cleared	52 52		4 4	4 4	7 7	1 1	34 34	2 2		100.0
12	CENTER TWP	11,439	Reported Cleared	362 81			3 1	35 5	9 1	311 74	4		22.4
12	CHIPPEWA TWP	7,995	Reported Cleared	164 85				2 2	5	153 81	4 2		51.8
12	DARLINGTON TWP	1,880	Reported Cleared	16 1					5	11 1			6.3

*\*\* State Police population is calculated by subtracting the contributing local jurisdiction populations from the county population*

*\*\*\* Zero Reporting Agency*

**Part I Offenses and Clearances  
By Jurisdiction Within County  
2018**

<u>Submissions</u>	<u>Jurisdiction</u>	<u>Pop</u>	<u>Total</u>	<u>Murd</u>	<u>Mans</u>	<u>Rape</u>	<u>Robb</u>	<u>Aslt</u>	<u>Burg</u>	<u>Larc</u>	<u>MVeh</u>	<u>Arsn</u>	<u>%Clrd</u>
12	FRANKLIN TWP	3,893	Reported Cleared	29 4				7 1	4 1	18 2			13.8
12	INDEPENDENCE TWP	2,409	Reported Cleared	10 5				2 2	1 1	7 2			50.0
12	MARION TWP	878	Reported Cleared	2 1						2 1			50.0
12	NEW SEWICKLEY TWP	7,249	Reported Cleared	59 22		2 2		3 4	11 2	39 13	4 1		37.3
12	NORTH SEWICKLEY TWP	5,406	Reported Cleared	51 31				4 3	9 4	33 21	5 3		60.8
12	RACCOON TWP	2,925	Reported Cleared	18 2					1	17 2			11.1
12	SOUTH BEAVER TWP	2,613	Reported Cleared	9 5				4 4	1	4 1			55.6
12	BEAVER FALLS CITY	9,588	Reported Cleared	272 55	1		3 2	27 6	20 4	200 36	10 4	2 1	20.2
12	ALIQUIPPA BORO	8,946	Reported Cleared	131 25	1		1 2	43 11	25 4	45 8	11		19.1
12	AMBRIDGE BORO	6,679	Reported Cleared	272 65	2		1 3	79 37	26 4	139 21	17	1	23.9
12	BADEN BORO	3,928	Reported Cleared	35 5				8 2	5	22 3			14.3
12	BEAVER BORO	4,320	Reported Cleared	67 35			4 1	15 3	4 3	41 25	3 3		52.2
12	BRIDGEWATER BORO	772	Reported Cleared	13 12				4 4	1	8 8			92.3
12	CONWAY BORO	2,090	Reported Cleared	25 23				2 2	2 2	17 15	4 4		92.0

*\*\* State Police population is calculated by subtracting the contributing local jurisdiction populations from the county population*

*\*\*\* Zero Reporting Agency*

**Part I Offenses and Clearances  
By Jurisdiction Within County  
2018**

<u>Submissions</u>	<u>Jurisdiction</u>	<u>Pop</u>	<u>Total</u>	<u>Murd</u>	<u>Mans</u>	<u>Rape</u>	<u>Robb</u>	<u>Aslt</u>	<u>Burg</u>	<u>Larc</u>	<u>MVeh</u>	<u>Arsn</u>	<u>%Clrd</u>
12	EAST ROCHESTER BORO	537	Reported Cleared	29 21						28 20	1 1		72.4
12	ECONOMY BORO	9,205	Reported Cleared	92 79				2 2	1 1	88 76	1		85.9
12	FREEDOM BORO	1,488	Reported Cleared	22 17		1 1		3 4	3	12 9	3 3		77.3
12	KOPPEL BORO	723	Reported Cleared	7 7		1 1		3 3		3 3			100.0
12	MIDLAND BORO	2,495	Reported Cleared	36 30			1 1	6 6	3 2	24 19	2 2		83.3
12	MONACA BORO	5,492	Reported Cleared	70 60			3 2	5 5	7 8	47 39	8 6		85.7
12	NEW BRIGHTON BORO	8,807	Reported Cleared	271 43		3	8 5	27 10	24 4	205 23	4 1		15.9
12	ROCHESTER BORO	3,477	Reported Cleared	165 110		9 2	3 2	10 9	22 9	111 82	9 6	1	66.7
12	SHIPPINGPORT BORO	199	Reported Cleared										
***	SOUTH HEIGHTS BORO	450	Reported Cleared										
12	OHIOVILLE BORO	3,382	Reported Cleared	16 15		1		3 3	2 2	10 10			93.8
**	LIQUOR ENFORCEMENT	14,550	Reported Cleared										
**	STATE POLICE	14,550	Reported Cleared	118 51	1 1	8 4	6 6	13 15	25 5	55 13	9 6	1 1	43.2
	DRUG ENFORCEMENT		Reported										

*\*\* State Police population is calculated by subtracting the contributing local jurisdiction populations from the county population*

*\*\*\* Zero Reporting Agency*

**Part I Offenses and Clearances  
By Jurisdiction Within County  
2018**

<u>Submissions</u>	<u>Jurisdiction</u>	<u>Pop</u>	<u>Total</u>	<u>Murd</u>	<u>Mans</u>	<u>Rape</u>	<u>Robb</u>	<u>Aslt</u>	<u>Burg</u>	<u>Larc</u>	<u>MVeh</u>	<u>Arsn</u>	<u>%Clrd</u>
<b>DRUG ENFORCEMENT</b>		<b>Cleared</b>											
<b>County Total</b>		<b>164,741</b>	<b>Reported</b>	<b>2,661</b>	<b>6</b>	<b>36</b>	<b>59</b>	<b>348</b>	<b>250</b>	<b>1,837</b>	<b>118</b>	<b>7</b>	
<b>Rate Per 100,000</b>				<b>1,615.3</b>	<b>3.6</b>	<b>21.9</b>	<b>35.8</b>	<b>211.2</b>	<b>151.8</b>	<b>1,115.1</b>	<b>71.6</b>	<b>4.2</b>	
			<b>Cleared</b>	<b>1,072</b>	<b>1</b>	<b>16</b>	<b>34</b>	<b>178</b>	<b>77</b>	<b>706</b>	<b>57</b>	<b>3</b>	<b>40.3</b>

*\*\* State Police population is calculated by subtracting the contributing local jurisdiction populations from the county population  
\*\*\* Zero Reporting Agency*

**Part I Offenses and Clearances  
By Jurisdiction Within County  
2018**

<u>Submissions</u>	<u>Jurisdiction</u>	<u>Pop</u>	<u>Total</u>	<u>Murd</u>	<u>Mans</u>	<u>Rape</u>	<u>Robb</u>	<u>Aslt</u>	<u>Burg</u>	<u>Larc</u>	<u>MVeh</u>	<u>Arsn</u>	<u>%Clrd</u>
<b>BEDFORD COUNTY</b>													
***	BEDFORD CO SHERIFF		Reported										
			Cleared										
***	BLUE KNOB STATE PARK		Reported										
			Cleared										
***	SHAWNEE STATE PARK		Reported										
			Cleared										
***	BUREAU OF FORESTRY		Reported										
			Cleared										
12	BEDFORD BORO	2,709	Reported	26				5	4	17			
			Cleared	8				5		3			30.8
12	EVERETT BORO	1,737	Reported	21				2	3	16			
			Cleared	20				2	1	17			95.2
12	SAXTON BORO	698	Reported	9				1	3	5			
			Cleared	3				1		2			33.3
**	LIQUOR ENFORCEMENT	43,117	Reported										
			Cleared										
**	STATE POLICE	43,117	Reported	381	2		27	13	27	58	6	4	
			Cleared	134	2		11	8	22	14	3	1	35.2
***	DRUG ENFORCEMENT		Reported										
			Cleared										
<b>County Total</b>		<b>48,261</b>	<b>Reported</b>	<b>437</b>	<b>2</b>		<b>27</b>	<b>13</b>	<b>35</b>	<b>68</b>	<b>6</b>	<b>4</b>	
<b>Rate Per 100,000</b>				<b>905.5</b>	<b>4.1</b>		<b>55.9</b>	<b>26.9</b>	<b>72.5</b>	<b>140.9</b>	<b>12.4</b>	<b>8.3</b>	
			<b>Cleared</b>	<b>165</b>	<b>2</b>		<b>11</b>	<b>8</b>	<b>30</b>	<b>15</b>	<b>3</b>	<b>1</b>	<b>37.8</b>

*\*\* State Police population is calculated by subtracting the contributing local jurisdiction populations from the county population*

*\*\*\* Zero Reporting Agency*

**Part I Offenses and Clearances  
By Jurisdiction Within County  
2018**

Submissions	Jurisdiction	Pop	Total	Murd	Mans	Rape	Robb	Aslt	Burg	Larc	MVeh	Arsn	%Clrd
<b>BERKS COUNTY</b>													
12	KUTZTOWN UNIV OF PA		Reported Cleared	48 21		8 9		2 2	2	36 10			43.8
12	BERKS CO DET		Reported Cleared	42 47		1 1		38 44		1	2 2		111.9
12	PSU - BERKS CAMPUS		Reported Cleared	11 2		1				10 2			18.2
12	BERKS CO SHERIFF		Reported Cleared	1 1				1 1					100.0
***	FRENCH CREEK STATE PA		Reported Cleared										
12	BUREAU OF FORESTRY		Reported Cleared	6								6	
12	COLEBROOKDALE DISTRIC	6,014	Reported Cleared	105		1		6	5	89	4		
12	MUHLENBERG TWP	20,303	Reported Cleared	526 220	1 1	2 2	10 9	10 11	30 8	454 185	19 4		41.8
12	CUMRU TWP	15,387	Reported Cleared	184 70			9 7	4 4	26 1	135 53	9 5	1	38.0
12	AMITY TWP	13,076	Reported Cleared	88 26		1 2		3 1	23 2	56 18	5 2		29.5
12	BERN TWP	7,025	Reported Cleared	64 25		3 1		2 2	6 3	48 15	5 4		39.1
12	BETHEL TWP	4,154	Reported Cleared	15					4	10	1		
12	BRECKNOCK TWP	4,640	Reported Cleared	21 3				3 1	2	13 2	3		14.3

*\*\* State Police population is calculated by subtracting the contributing local jurisdiction populations from the county population*

*\*\*\* Zero Reporting Agency*

**Part I Offenses and Clearances  
By Jurisdiction Within County  
2018**

<u>Submissions</u>	<u>Jurisdiction</u>	<u>Pop</u>	<u>Total</u>	<u>Murd</u>	<u>Mans</u>	<u>Rape</u>	<u>Robb</u>	<u>Aslt</u>	<u>Burg</u>	<u>Larc</u>	<u>MVeh</u>	<u>Arsn</u>	<u>%Clrd</u>
12	CAERNARVON TWP	4,129	Reported Cleared	103 20		1	1	12 7	6	82 13	1		19.4
12	DOUGLASS TWP	3,597	Reported Cleared	29 4					6 1	22 2	1 1		13.8
12	EXETER TWP	25,956	Reported Cleared	271 102	1	4 1	8 4	12 10	24 3	213 81	10 2		37.6
12	HEIDELBERG TWP	1,742	Reported Cleared	11 1				1 1	1	9			9.1
12	CENTRAL BERKS REGIONA	13,309	Reported Cleared	221 80		4 2	3 5	13 12	22 15	169 44	10 2		36.2
12	LOWER HEIDELBERG TWP	6,071	Reported Cleared	33 19			1 2	10 10	2	17 4	3 3		57.6
12	NORTHERN BERKS REGION	13,366	Reported Cleared	127 31		2	1 1	5 4	16 6	93 18	9 2	1	24.4
12	MARION TWP	1,915	Reported Cleared	2				1		1			
12	ROBESON TWP	7,432	Reported Cleared	51 12				9 9	16	23 1	3 2		23.5
12	SOUTH HEIDELBERG TWP	7,378	Reported Cleared	16 7				2 1		13 5	1 1		43.8
12	SPRING TWP	27,528	Reported Cleared	294 137	1 1		6 3	14 14	19 2	249 114	5 2		46.6
12	TILDEN TWP	3,607	Reported Cleared	43 15		1				42 15			34.9
12	TULPEHOCKEN TWP	3,368	Reported Cleared	9					1	6	2		
12	READING CITY	88,466	Reported Cleared	2,623 550	19 8	1	53 63	328 198	603 107	1,192 137	189 27	17 5	21.0

*\*\* State Police population is calculated by subtracting the contributing local jurisdiction populations from the county population*

*\*\*\* Zero Reporting Agency*

**Part I Offenses and Clearances  
By Jurisdiction Within County  
2018**

<u>Submissions</u>	<u>Jurisdiction</u>	<u>Pop</u>	<u>Total</u>	<u>Murd</u>	<u>Mans</u>	<u>Rape</u>	<u>Robb</u>	<u>Aslt</u>	<u>Burg</u>	<u>Larc</u>	<u>MVeh</u>	<u>Arsn</u>	<u>%Clrd</u>
***	BALLY BORO	1,275	Reported Cleared										
12	BERNVILLE BORO	956	Reported Cleared	1 1						1 1			100.0
12	BIRDSBORO BORO	5,167	Reported Cleared	36 11		1		2 2	5 3	24 4	4 2		30.6
12	BOYERTOWN BORO	4,058	Reported Cleared	68 18			1 1	1 1	9 1	50 13	5 1	2 1	26.5
12	FLEETWOOD BORO	4,087	Reported Cleared	72 28			1	15 15	9	47 13			38.9
12	HAMBURG BORO	4,427	Reported Cleared	48 17	1		1 1	11 4	2	29 8	4 4		35.4
12	KUTZTOWN BORO	5,066	Reported Cleared	57 25		2	2	4 5	7 3	40 17	2		43.9
12	LAURELDALE BORO	3,899	Reported Cleared	54 7			1	4 1	7 1	41 4	1 1		13.0
12	MOHNTON BORO	3,064	Reported Cleared	20 5			2 1		6	10 2	2 2		25.0
12	SHILLINGTON BORO	5,289	Reported Cleared	76 7		1		3 2	11	58 5	3		9.2
12	SINKING SPRING BORO	4,128	Reported Cleared	48 9			2	1 1	8 1	33 3	4 4		18.8
12	WESTERN BERKS REGIONA	4,833	Reported Cleared	25 3			2	4	10 2	8 1	1		12.0
12	WEST READING BORO	4,209	Reported Cleared	137 64			3 2	17 15	13 5	103 41	1		46.7
12	WOMELSDORF BORO	2,878	Reported	17				2	2	11	2		

\*\* State Police population is calculated by subtracting the contributing local jurisdiction populations from the county population

\*\*\* Zero Reporting Agency

**Part I Offenses and Clearances  
By Jurisdiction Within County  
2018**

<u>Submissions</u>	<u>Jurisdiction</u>	<u>Pop</u>	<u>Total</u>	<u>Murd</u>	<u>Mans</u>	<u>Rape</u>	<u>Robb</u>	<u>Aslt</u>	<u>Burg</u>	<u>Larc</u>	<u>MVeh</u>	<u>Arsn</u>	<u>%Clrd</u>
12	WOMELSDORF BORO	2,878	Cleared	4				2		2			23.5
12	WYOMISSING BORO	10,454	Reported	272		1	3	9	14	242	3		
			Cleared	141			4	9	7	118	3		51.8
**	LIQUOR ENFORCEMENT	76,008	Reported										
			Cleared										
**	STATE POLICE	76,008	Reported	549	2	16	4	25	136	318	33	15	
			Cleared	154	5	5	3	22	22	88	7	2	28.1
	DRUG ENFORCEMENT		Reported										
			Cleared										
County Total		418,261	Reported	6,424	23	2	103	282	574	1,053	347	42	
Rate Per 100,000				1,535.9	5.5	.5	24.6	67.4	137.2	251.8	83.0	10.0	
			Cleared	1,887	15	1	30	107	411	193	1,039	8	29.4

*\*\* State Police population is calculated by subtracting the contributing local jurisdiction populations from the county population  
\*\*\* Zero Reporting Agency*

**Part I Offenses and Clearances  
By Jurisdiction Within County  
2018**

Submissions	Jurisdiction	Pop	Total	Murd	Mans	Rape	Robb	Aslt	Burg	Larc	MVeh	Arsn	%Clrd
<b>BLAIR COUNTY</b>													
12	BLAIR CO SHERIFF		Reported Cleared										
12	PSU - ALTOONA CAMPUS		Reported Cleared	18 5		3			1 1	14 4			27.8
12	CANOE CREEK STATE PAR		Reported Cleared	1						1			
***	BUREAU OF FORESTRY		Reported Cleared										
12	ALLEGHENY TWP	6,573	Reported Cleared	99 68		2		35 33	7 1	52 34	1	2	68.7
12	BLAIR TWP	4,503	Reported Cleared	29 13				3 3	6 2	20 8			44.8
12	FREEDOM TWP	3,352	Reported Cleared	61				1	3	57			
12	GREENFIELD TWP	3,981	Reported Cleared	45 1		1			5	37 1	1	1	2.2
12	LOGAN TWP	12,364	Reported Cleared	153 92		3 2	3 1	10 10	18 5	115 73	4 1		60.1
12	NORTH WOODBURY TWP	2,614	Reported Cleared	12 3					2	10 3			25.0
12	ALTOONA CITY	43,840	Reported Cleared	858 243	2 2	67 15	27 8	69 62	186 27	464 113	34 14	9 2	28.3
12	BELLWOOD BORO	1,735	Reported Cleared	11 4				1 1	2	8 3			36.4
12	DUNCANSVILLE BORO	1,174	Reported Cleared	8 2		1		1		6 2			25.0

*\*\* State Police population is calculated by subtracting the contributing local jurisdiction populations from the county population*

*\*\*\* Zero Reporting Agency*

**Part I Offenses and Clearances  
By Jurisdiction Within County  
2018**

Submissions	Jurisdiction	Pop	Total	Murd	Mans	Rape	Robb	Aslt	Burg	Larc	MVeh	Arsn	%Clrd
12	HOLLIDAYSBURG BORO	5,763	Reported Cleared	35 29		1	1 2	16 14	5 2	12 11			82.9
12	MARTINSBURG BORO	1,873	Reported Cleared	9						9			
12	ROARING SPRING BORO	2,467	Reported Cleared	21 3					2	18 3	1		14.3
12	TYRONE BORO	5,210	Reported Cleared	92 54		2 2		16 12	8 3	66 37			58.7
12	WILLIAMSBURG BORO	1,193	Reported Cleared	11 4				4 4		7			36.4
**	LIQUOR ENFORCEMENT	26,188	Reported Cleared										
**	STATE POLICE	26,188	Reported Cleared	149 26		8 1	1	6 3	38 4	91 17	4 1	1	17.4
	DRUG ENFORCEMENT		Reported Cleared										
County Total		122,830	Reported	1,612	2	88	32	162	283	987	45	13	
Rate Per 100,000			Cleared	1,312.4 547	1.6 2	71.6 20	26.1 11	131.9 142	230.4 45	803.5 309	36.6 16	10.6 2	33.9

*\*\* State Police population is calculated by subtracting the contributing local jurisdiction populations from the county population*

*\*\*\* Zero Reporting Agency*

**Part I Offenses and Clearances  
By Jurisdiction Within County  
2018**

<u>Submissions</u>	<u>Jurisdiction</u>	<u>Pop</u>	<u>Total</u>	<u>Murd</u>	<u>Mans</u>	<u>Rape</u>	<u>Robb</u>	<u>Aslt</u>	<u>Burg</u>	<u>Larc</u>	<u>MVeh</u>	<u>Arsn</u>	<u>%Clrd</u>
<b>BRADFORD COUNTY</b>													
12	BRADFORD CO SHERIFF		Reported Cleared										
***	MT. PISGAH STATE PARK		Reported Cleared										
***	BUREAU OF FORESTRY		Reported Cleared										
12	ATHENS TWP	5,079	Reported Cleared	151 77		4 1	1 1	8 4	3 3	135 71			51.0
***	NORTHEAST POLICE	409	Reported Cleared										
12	ATHENS BORO	3,192	Reported Cleared	45 18		5 5		3 2	3 2	34 14			40.0
12	CANTON BORO	1,881	Reported Cleared	18 3		1 1		9 2		7 1	1 1		16.7
12	SAYRE BORO	6,410	Reported Cleared	58 14		3 2		13 4	4 1	37 7	1 1		24.1
12	TOWANDA BORO	2,828	Reported Cleared	97				14	8	70	4	1	
12	TROY BORO	1,246	Reported Cleared	23 7		1 1			1 1	21 5			30.4
**	LIQUOR ENFORCEMENT	39,485	Reported Cleared										
**	STATE POLICE	39,485	Reported Cleared	417 170	1 1	33 17	2 2	34 29	80 23	230 80	32 17	5 1	40.8
	DRUG ENFORCEMENT		Reported Cleared										

*\*\* State Police population is calculated by subtracting the contributing local jurisdiction populations from the county population*

*\*\*\* Zero Reporting Agency*

**Part I Offenses and Clearances  
By Jurisdiction Within County  
2018**

<u>Submissions</u>	<u>Jurisdiction</u>	<u>Pop</u>	<u>Total</u>	<u>Murd</u>	<u>Mans</u>	<u>Rape</u>	<u>Robb</u>	<u>Aslt</u>	<u>Burg</u>	<u>Larc</u>	<u>MVeh</u>	<u>Arsn</u>	<u>%Clrd</u>
County Total		60,530	Reported	809	1	47	3	81	99	534	38	6	
Rate Per 100,000			Cleared	1,336.5	1.7	77.6	5.0	133.8	163.6	882.2	62.8	9.9	
				289	1	21	3	41	27	178	17	1	35.7

*\*\* State Police population is calculated by subtracting the contributing local jurisdiction populations from the county population*

*\*\*\* Zero Reporting Agency*

**Part I Offenses and Clearances  
By Jurisdiction Within County  
2018**

<u>Submissions</u>	<u>Jurisdiction</u>	<u>Pop</u>	<u>Total</u>	<u>Murd</u>	<u>Mans</u>	<u>Rape</u>	<u>Robb</u>	<u>Aslt</u>	<u>Burg</u>	<u>Larc</u>	<u>MVeh</u>	<u>Arsn</u>	<u>%Clrd</u>	
<b>BUCKS COUNTY</b>														
12	NOCKAMIXON STATE PARK		Reported Cleared	3						3				
12	BUCKS CO SHERIFF		Reported Cleared	1 1				1 1					100.0	
12	BUCKS CO DET		Reported Cleared	6 4	1 1		1	1	1	2 3			66.7	
12	NESHAMINY STATE PARK		Reported Cleared											
12	DELAWARE CANAL STATE		Reported Cleared	5 5						5 5			100.0	
12	TYLER STATE PARK		Reported Cleared	1						1				
12	CENTRAL BUCKS REGIONA	15,584	Reported Cleared	92 60	1 1		1 2	3 5	4 3	78 43	4 3		65.2	
***	BUREAU OF FORESTRY		Reported Cleared											
12	BRISTOL TWP	53,684	Reported Cleared	1,073 167	4 4		15 3	40 29	36 29	96 16	782 88	95 12	5 1	15.6
12	BEDMINSTER TWP	7,241	Reported Cleared	18		1			2		15			
12	BENSALEM TWP	60,588	Reported Cleared	1,369 474	4 4		5 5	35 18	26 27	110 20	1,107 377	75 20	7 3	34.6
12	BUCKINGHAM TWP	20,311	Reported Cleared	71 17					1 1	9 2	57 11	4 3		23.9
12	DOYLESTOWN TWP	17,430	Reported Cleared	158 69			2 1	1 1	12 10	5 2	131 51	5 2	2 2	43.7

*\*\* State Police population is calculated by subtracting the contributing local jurisdiction populations from the county population*

*\*\*\* Zero Reporting Agency*

**Part I Offenses and Clearances  
By Jurisdiction Within County  
2018**

<u>Submissions</u>	<u>Jurisdiction</u>	<u>Pop</u>	<u>Total</u>	<u>Murd</u>	<u>Mans</u>	<u>Rape</u>	<u>Robb</u>	<u>Aslt</u>	<u>Burg</u>	<u>Larc</u>	<u>MVeh</u>	<u>Arsn</u>	<u>%Clrd</u>
12	FALLS TWP	33,854	Reported Cleared	495 136	1		10 5	11 5	20 16	40 7	363 86	45 17	5 27.5
12	HILLTOWN TWP	15,467	Reported Cleared	167 58		1 3	2 1	1	7 6	16 3	135 44	5 1	34.7
12	LOWER MAKEFIELD TWP	32,768	Reported Cleared	229 30			2 2	2 2	6 5	30 1	182 21	7 1	13.1
12	LOWER SOUTHAMPTON TWP	19,230	Reported Cleared	347 85			4 4	4 1	60 45	31 3	227 35	20 1	1 24.5
12	MIDDLETOWN TWP	45,185	Reported Cleared	644 168			6 2	12 3	15 14	44 13	530 129	36 6	1 1 26.1
12	NEW BRITAIN TWP	11,252	Reported Cleared	59 12	1 1		1		1	4	51 10	1 1	20.3
12	NEWTOWN BORO	2,251	Reported Cleared	20 8					1 1	6 5	13 2		40.0
12	NORTHAMPTON TWP	39,289	Reported Cleared	156 53	2 2		1 1		9 5	20 5	121 38	3 2	34.0
12	PLUMSTEAD TWP	14,244	Reported Cleared	78 30			4 4		7 2	7 2	57 21	2 1	1 38.5
12	RICHLAND TWP	13,388	Reported Cleared	198 67			9 3	5 3	4	28 3	150 56	2 2	33.8
12	SOLEBURY TWP	8,585	Reported Cleared	34 10					3 1	2 4	26 4	2 1	1 29.4
12	SPRINGFIELD TWP	5,045	Reported Cleared	41 10					6 3	9 2	26 5		24.4
12	TINICUM TWP	3,970	Reported Cleared	19 8			1 1		3 3	4	11 4		42.1
12	UPPER MAKEFIELD TWP	8,479	Reported Cleared	35 5				1	4 3	8	22 2		14.3

*\*\* State Police population is calculated by subtracting the contributing local jurisdiction populations from the county population*

*\*\*\* Zero Reporting Agency*

**Part I Offenses and Clearances  
By Jurisdiction Within County  
2018**

<u>Submissions</u>	<u>Jurisdiction</u>	<u>Pop</u>	<u>Total</u>	<u>Murd</u>	<u>Mans</u>	<u>Rape</u>	<u>Robb</u>	<u>Aslt</u>	<u>Burg</u>	<u>Larc</u>	<u>MVeh</u>	<u>Arsn</u>	<u>%Clrd</u>
12	UPPER SOUTHAMPTON TWP	15,038	Reported Cleared	94 36	1 1	1 1	1 2	4 4	18 5	68 22	1 1		38.3
12	WARMINSTER TWP	32,395	Reported Cleared	307 105	1 1	8 3	11 10	5 5	18 6	258 74	6 6		34.2
12	WARRINGTON TWP	24,582	Reported Cleared	176 92			5 4	13 11	7 2	147 71	4 4		52.3
12	WARWICK TWP	14,618	Reported Cleared	66 11		1		11 5	4	50 6			16.7
12	BRISTOL BORO	9,618	Reported Cleared	143 20	5 4		12 3	14 9	21	91 4			14.0
12	DUBLIN BORO	2,149	Reported Cleared	10 3				4 2		3 1	3		30.0
12	HULMEVILLE BORO	995	Reported Cleared	5					4	1			
12	IVYLAND BORO	1,054	Reported Cleared	2 1						1 1	1		50.0
12	LANGHORNE BORO	1,592	Reported Cleared	11 5				3 3	1	7 2			45.5
12	LANGHORNE MANOR BORO	1,431	Reported Cleared	4 1						4 1			25.0
12	MORRISVILLE BORO	8,557	Reported Cleared	198 22			4 2	6 2	17 2	143 13	28 3		11.1
12	NEW HOPE BORO	2,515	Reported Cleared	44 11			1 1	7 6	2	28 3	5	1 1	25.0
12	NEWTOWN TWP	22,880	Reported Cleared	134 16			1	4 2	8 3	115 8	5 3	1	11.9
12	PENNDEL BORO	2,185	Reported	17			3	4	1	6	3		

*\*\* State Police population is calculated by subtracting the contributing local jurisdiction populations from the county population*

*\*\*\* Zero Reporting Agency*

**Part I Offenses and Clearances  
By Jurisdiction Within County  
2018**

<u>Submissions</u>	<u>Jurisdiction</u>	<u>Pop</u>	<u>Total</u>	<u>Murd</u>	<u>Mans</u>	<u>Rape</u>	<u>Robb</u>	<u>Aslt</u>	<u>Burg</u>	<u>Larc</u>	<u>MVeh</u>	<u>Arsn</u>	<u>%Clrd</u>
12	PENNDDEL BORO	2,185	Cleared	15			1	4	2	5	3		88.2
12	PERKASIE BORO	8,561	Reported Cleared	142 28			5 2	9 9	10 2	114 14	4 1		19.7
12	QUAKERTOWN BORO	8,824	Reported Cleared	189 78		3	2 1	33 25	15 4	127 45	5	4 3	41.3
12	PENNRIDGE REG	11,013	Reported Cleared	59 20			1 1	5 5	13 5	39 9	1		33.9
12	TULLYTOWN BORO	1,839	Reported Cleared	118			1	7	3	107			
12	YARDLEY BORO	2,489	Reported Cleared	13 11			1 1	6 5	1 1	3 2	1 1	1 1	84.6
**	LIQUOR ENFORCEMENT	25,768	Reported Cleared										
**	STATE POLICE	25,768	Reported Cleared	310 103		5	3 1	11 12	52 4	228 83	9 3	2	33.2
	DRUG ENFORCEMENT		Reported Cleared										
County Total		625,948	Reported	7,361	20	3	83	165	375	666	5,635	382	32
Rate Per 100,000				1,176.0	3.2	.5	13.3	26.4	59.9	106.4	900.2	61.0	5.1
			Cleared	2,055	18	5	32	78	286	127	1,399	97	13
													27.9

*\*\* State Police population is calculated by subtracting the contributing local jurisdiction populations from the county population  
\*\*\* Zero Reporting Agency*

**Part I Offenses and Clearances  
By Jurisdiction Within County  
2018**

Submissions	Jurisdiction	Pop	Total	Murd	Mans	Rape	Robb	Aslt	Burg	Larc	MVeh	Arsn	%Clrd
<b>BUTLER COUNTY</b>													
12	SLIPPERY ROCK UNIV OF		Reported Cleared	15 8				1 1		14 7			53.3
***	BUTLER CO DET		Reported Cleared										
12	BUTLER CO SHERIFF		Reported Cleared										
12	MORAIN STATE PARK		Reported Cleared										
***	JENNINGS ENVIRONMENTA		Reported Cleared										
12	EVANS CITY SEVEN FIEL	4,488	Reported Cleared	34 3				1	6	26 2	1 1		8.8
***	BUREAU OF FORESTRY		Reported Cleared										
12	BUTLER TWP	16,542	Reported Cleared	460 245		3 5	2	20 20	17 6	411 214	3	4	53.3
12	ADAMS TWP	14,105	Reported Cleared	49 7				3 1	3 1	42 5	1		14.3
12	BUFFALO TWP	7,294	Reported Cleared	45 7				11 3	3	30 4	1		15.6
12	CRANBERRY TWP	31,154	Reported Cleared	311 154	1 1	1		4 2	3 1	11 4	286 144	5 2	49.5
12	JACKSON TWP	3,953	Reported Cleared	5 4					1	4 4			80.0
12	LANCASTER TWP	2,577	Reported Cleared	8						8			

*\*\* State Police population is calculated by subtracting the contributing local jurisdiction populations from the county population  
\*\*\* Zero Reporting Agency*

**Part I Offenses and Clearances  
By Jurisdiction Within County  
2018**

<u>Submissions</u>	<u>Jurisdiction</u>	<u>Pop</u>	<u>Total</u>	<u>Murd</u>	<u>Mans</u>	<u>Rape</u>	<u>Robb</u>	<u>Aslt</u>	<u>Burg</u>	<u>Larc</u>	<u>MVeh</u>	<u>Arsn</u>	<u>%Clrd</u>
12	MIDDLESEX TWP	5,636	Reported Cleared	21 5				2		19 5			23.8
12	PENN TWP	4,916	Reported Cleared	40 6				1	7	30 4	2 2		15.0
12	BUTLER CITY	13,017	Reported Cleared	389 91	3 3	1 1	8 4	28 25	56 14	271 41	20 3	2	23.4
12	CALLERY BORO	384	Reported Cleared										
12	HARRISVILLE BORO	865	Reported Cleared										
12	MARS BORO	1,628	Reported Cleared	6			1			5			
***	PORTERSVILLE BORO	229	Reported Cleared										
***	PROSPECT BORO	1,117	Reported Cleared										
12	SAXONBURG BORO	1,456	Reported Cleared										
12	SLIPPERY ROCK BORO	3,537	Reported Cleared	35 16				2 1	3	30 15			45.7
12	ZELIENOPLE BORO	3,639	Reported Cleared	74 4		1		3 2	8 1	62 1			5.4
**	LIQUOR ENFORCEMENT	70,817	Reported Cleared										
**	STATE POLICE	70,817	Reported Cleared	548 236		18 9	7 7	135 129	108 23	264 65	14 3	2	43.1
	DRUG ENFORCEMENT		Reported Cleared										

*\*\* State Police population is calculated by subtracting the contributing local jurisdiction populations from the county population*

*\*\*\* Zero Reporting Agency*

**Part I Offenses and Clearances  
By Jurisdiction Within County  
2018**

<u>Submissions</u>	<u>Jurisdiction</u>	<u>Pop</u>	<u>Total</u>	<u>Murd</u>	<u>Mans</u>	<u>Rape</u>	<u>Robb</u>	<u>Aslt</u>	<u>Burg</u>	<u>Larc</u>	<u>MVeh</u>	<u>Arsn</u>	<u>%Clrd</u>
County Total		187,354	Reported	2,040	4	1	24	22	209	223	1,502	47	8
Rate Per 100,000			Cleared	1,088.8	2.1	.5	12.8	11.7	111.6	119.0	801.7	25.1	4.3
				786	4		16	13	182	49	511	11	38.5

*\*\* State Police population is calculated by subtracting the contributing local jurisdiction populations from the county population*

*\*\*\* Zero Reporting Agency*

**Part I Offenses and Clearances  
By Jurisdiction Within County  
2018**

<u>Submissions</u>	<u>Jurisdiction</u>	<u>Pop</u>	<u>Total</u>	<u>Murd</u>	<u>Mans</u>	<u>Rape</u>	<u>Robb</u>	<u>Aslt</u>	<u>Burg</u>	<u>Larc</u>	<u>MVeh</u>	<u>Arsn</u>	<u>%Clrd</u>
<b>CAMBRIA COUNTY</b>													
12	UNIVERSITY OF PITTSBU		Reported Cleared	21 4					1	18 2	2 2		19.0
12	CAMBRIA CO DET	796	Reported Cleared	7 5		1		4 2	1 1	1 2			71.4
12	BUREAU OF FORESTRY		Reported Cleared	1								1	
12	STONYCREEK TWP	2,613	Reported Cleared	66 18				16 9	15 5	33 2	2 2		27.3
12	ADAMS TWP	5,581	Reported Cleared	11 1					1 1	8	2		9.1
12	BLACKLICK TWP	1,890	Reported Cleared										
12	CAMBRIA TWP	5,768	Reported Cleared	57 46			1	6 8		49 38	1		80.7
12	CONEMAUGH TWP	1,854	Reported Cleared	10 10				6 6		4 4			100.0
12	CRESSON TWP	2,536	Reported Cleared	17 4				1 1		16 3			23.5
12	CROYLE TWP	2,232	Reported Cleared	7 1					2	5 1			14.3
12	EAST TAYLOR TWP	2,513	Reported Cleared	8 9		1 1		2 2	1 1	4 5			112.5
12	GALLITZIN TWP	1,256	Reported Cleared										
12	JACKSON TWP	4,083	Reported Cleared	2 2				1 1		1 1			100.0

*\*\* State Police population is calculated by subtracting the contributing local jurisdiction populations from the county population*

*\*\*\* Zero Reporting Agency*

**Part I Offenses and Clearances  
By Jurisdiction Within County  
2018**

<u>Submissions</u>	<u>Jurisdiction</u>	<u>Pop</u>	<u>Total</u>	<u>Murd</u>	<u>Mans</u>	<u>Rape</u>	<u>Robb</u>	<u>Aslt</u>	<u>Burg</u>	<u>Larc</u>	<u>MVeh</u>	<u>Arsn</u>	<u>%Clrd</u>
12	RICHLAND TWP	11,940	Reported Cleared	427 297		5 5	1 1	1 1	17 7	402 284	1		69.6
12	SUMMERHILL TWP	2,281	Reported Cleared	19 3				1	3	15 3			15.8
12	UPPER YODER TWP	5,093	Reported Cleared	7 4		2		2 2	2	3			57.1
12	WEST CARROLL TWP	1,212	Reported Cleared	8 7				4 4	2 1	2 2			87.5
12	PRINCE GALLITZIN STAT		Reported Cleared	6				1	1	4			
12	JOHNSTOWN CITY	20,877	Reported Cleared	861 177	5 1	26 12	32 10	177 97	190 21	406 33	24 3	1	20.6
***	ASHVILLE BORO	210	Reported Cleared										
12	CARROLLTOWN BORO		Reported Cleared	4 2						4 2			50.0
12	CRESSON BORO	1,576	Reported Cleared	14 7				2 2	2 1	10 4			50.0
12	EAST CONEMAUGH BORO	1,416	Reported Cleared	22 16				14 12	4 1	3 2		1 1	72.7
12	EBENSBURG BORO	3,093	Reported Cleared	37 10		1		1 1	2 1	27 7	6 1		27.0
12	FERNDALE BORO	1,503	Reported Cleared	1 1						1 1			100.0
12	GALLITZIN BORO	1,779	Reported Cleared	9 2					2	7 2			22.2
12	GEISTOWN BORO	2,281	Reported Cleared	2 2					1 1		1 1		100.0

*\*\* State Police population is calculated by subtracting the contributing local jurisdiction populations from the county population*

*\*\*\* Zero Reporting Agency*

**Part I Offenses and Clearances  
By Jurisdiction Within County  
2018**

<u>Submissions</u>	<u>Jurisdiction</u>	<u>Pop</u>		<u>Total</u>	<u>Murd</u>	<u>Mans</u>	<u>Rape</u>	<u>Robb</u>	<u>Aslt</u>	<u>Burg</u>	<u>Larc</u>	<u>MVeh</u>	<u>Arsn</u>	<u>%Clrd</u>
12	HASTINGS BORO	2,154	Reported Cleared	12 12			1		3 3	2 2	6 7			100.0
12	LORETTO BORO	1,289	Reported Cleared											
12	NANTY GLO BORO	2,512	Reported Cleared	9 9			1		1 1	1 1	7 7			100.0
12	PATTON BORO	1,627	Reported Cleared	6			1				5			
12	PORTAGE BORO	2,419	Reported Cleared	16 10					1 1	2 2	13 7			62.5
12	SANKERTOWN BORO	627	Reported Cleared											
***	SOUTH FORK BORO	851	Reported Cleared											
12	VINTONDALE BORO	380	Reported Cleared											
12	WEST HILLS REGIONAL	10,032	Reported Cleared	88 37				2 2	4 3	10 2	72 30			42.0
12	NORTHERN CAMBRIA BORO	3,546	Reported Cleared	63 1					27 1	12	23	1		1.6
**	LIQUOR ENFORCEMENT	21,680	Reported Cleared											
**	STATE POLICE	21,680	Reported Cleared	173 60			7 2	3 2	13 13	53 9	80 30	16 4	1	34.7
	DRUG ENFORCEMENT		Reported Cleared											

*\*\* State Police population is calculated by subtracting the contributing local jurisdiction populations from the county population*

*\*\*\* Zero Reporting Agency*

**Part I Offenses and Clearances  
By Jurisdiction Within County  
2018**

<u>Submissions</u>	<u>Jurisdiction</u>	<u>Pop</u>	<u>Total</u>	<u>Murd</u>	<u>Mans</u>	<u>Rape</u>	<u>Robb</u>	<u>Aslt</u>	<u>Burg</u>	<u>Larc</u>	<u>MVeh</u>	<u>Arsn</u>	<u>%Clrd</u>
County Total		131,500	Reported	1,991	5	44	39	287	327	1,229	56	4	
Rate Per 100,000			Cleared	1,514.1	3.8	33.5	29.7	218.3	248.7	934.6	42.6	3.0	
				757	1	22	14	170	57	479	13	1	38.0

*\*\* State Police population is calculated by subtracting the contributing local jurisdiction populations from the county population*

*\*\*\* Zero Reporting Agency*

**Part I Offenses and Clearances  
By Jurisdiction Within County  
2018**

<u>Submissions</u>	<u>Jurisdiction</u>	<u>Pop</u>	<u>Total</u>	<u>Murd</u>	<u>Mans</u>	<u>Rape</u>	<u>Robb</u>	<u>Aslt</u>	<u>Burg</u>	<u>Larc</u>	<u>MVeh</u>	<u>Arsn</u>	<u>%Clrd</u>
<b>CAMERON COUNTY</b>													
***	SIZERVILLE STATE PARK		Reported										
			Cleared										
***	SINNEMAHONING STATE P		Reported										
			Cleared										
***	BUREAU OF FORESTRY		Reported										
			Cleared										
12	EMPORIUM BORO	1,851	Reported	30				3	4	22	1		
			Cleared	8				1	2	4	1		26.7
**	LIQUOR ENFORCEMENT	2,671	Reported										
			Cleared										
**	STATE POLICE	2,671	Reported	31		4		3	6	18			
			Cleared	15		4		3		8			48.4
***	DRUG ENFORCEMENT		Reported										
			Cleared										
County Total		4,522	Reported	61		4		6	10	40	1		
Rate Per 100,000				1,349.0		88.5		132.7	221.1	884.6	22.1		
			Cleared	23		4		4	2	12	1		37.7

*\*\* State Police population is calculated by subtracting the contributing local jurisdiction populations from the county population*

*\*\*\* Zero Reporting Agency*

**Part I Offenses and Clearances  
By Jurisdiction Within County  
2018**

<u>Submissions</u>	<u>Jurisdiction</u>	<u>Pop</u>	<u>Total</u>	<u>Murd</u>	<u>Mans</u>	<u>Rape</u>	<u>Robb</u>	<u>Aslt</u>	<u>Burg</u>	<u>Larc</u>	<u>MVeh</u>	<u>Arsn</u>	<u>%Clrd</u>
<b>CARBON COUNTY</b>													
12	BELTZVILLE STATE PARK		Reported Cleared	9 2						9 2			22.2
12	HICKORY RUN STATE PAR		Reported Cleared	14 2				1		12 2	1		14.3
12	BUREAU OF FORESTRY		Reported Cleared	1								1	
12	FRANKLIN TWP	4,132	Reported Cleared	65 13			1	20 8	7 3	33 2	4		20.0
12	KIDDER TWP	1,919	Reported Cleared	65 9				14 3	14 1	34 5	3		13.8
12	MAHONING TWP	4,209	Reported Cleared	159 99		3	1 1	9 9	16 1	127 87	3 1		62.3
***	BEAVER MEADOWS BORO	832	Reported Cleared										
12	JIM THORPE BORO	4,613	Reported Cleared	88 26		3 1	1 1	15 9	8 4	57 11	3	1	29.5
12	LANSFORD BORO	3,778	Reported Cleared	121 38		1	1	14 11	29 6	75 20	1 1		31.4
12	LEHIGHTON BORO	5,277	Reported Cleared	115 33			1 1	8 6	14 2	84 21	6 2	2	28.7
12	PALMERTON BORO	5,289	Reported Cleared	102 36			2 1	11 12	8	80 23	1		35.3
12	SUMMIT HILL BORO	2,934	Reported Cleared	8 8				5 5	1 1		2 2		100.0
12	WEATHERLY BORO	2,443	Reported Cleared	92 11		1		46 2	13 2	32 7			12.0

*\*\* State Police population is calculated by subtracting the contributing local jurisdiction populations from the county population*

*\*\*\* Zero Reporting Agency*

**Part I Offenses and Clearances  
By Jurisdiction Within County  
2018**

Submissions	Jurisdiction	Pop	Total	Murd	Mans	Rape	Robb	Aslt	Burg	Larc	MVeh	Arsn	%Clrd
12	WEISSPORT BORO	394	Reported Cleared	1 1					1 1				100.0
12	NESQUEHONING BORO	3,231	Reported Cleared	56 14			1	12 5	6	35 9	2		25.0
**	LIQUOR ENFORCEMENT	24,541	Reported Cleared										
**	STATE POLICE	24,541	Reported Cleared	362 108		43 34	1	17 15	86 13	193 40	21 6	1	29.8
	DRUG ENFORCEMENT		Reported Cleared										
County Total		63,592	Reported	1,258		51	9	172	203	771	47	5	
Rate Per 100,000			Cleared	1,978.2 400		80.2 36	14.2 4	270.5 85	319.2 34	1,212.4 229	73.9 12	7.9	31.8

*\*\* State Police population is calculated by subtracting the contributing local jurisdiction populations from the county population*

*\*\*\* Zero Reporting Agency*

**Part I Offenses and Clearances  
By Jurisdiction Within County  
2018**

<u>Submissions</u>	<u>Jurisdiction</u>	<u>Pop</u>	<u>Total</u>	<u>Murd</u>	<u>Mans</u>	<u>Rape</u>	<u>Robb</u>	<u>Aslt</u>	<u>Burg</u>	<u>Larc</u>	<u>MVeh</u>	<u>Arsn</u>	<u>%Clrd</u>
<b>CENTRE COUNTY</b>													
12	PENNSYLVANIA STATE UN		Reported 390			47	3	10	26	296	6	2	
			Cleared 59				2	12	6	35	3	1	15.1
12	CENTRE CO SHERIFF		Reported										
			Cleared										
12	BLACK MOSHANNON STATE		Reported										
			Cleared										
12	BALD EAGLE STATE PARK		Reported	1						1			
			Cleared										
12	BUREAU OF FORESTRY		Reported	4								4	
			Cleared										
12	FERGUSON TWP	19,551	Reported	96		2	2	4	17	67	4		
			Cleared	31		1	1	3	8	15	3		32.3
12	PATTON TWP	16,142	Reported	130		1	1	3	5	119	1		
			Cleared	96			1	3	2	90			73.8
12	SPRING TWP	7,905	Reported	19				3	2	14			
			Cleared	12				3	1	8			63.2
12	BELLEFONTE BORO	6,325	Reported	32				1	3	26	1	1	
			Cleared	5					1	3		1	15.6
12	STATE COLLEGE BORO	58,781	Reported	473		1	5	14	32	411	5	5	
			Cleared	187		3	4	10	6	159	1	4	39.5
**	LIQUOR ENFORCEMENT	55,025	Reported										
			Cleared										
**	STATE POLICE	55,025	Reported	377	2	20		42	58	245	6	4	
			Cleared	175	2	13	1	39	13	104	1	2	46.4
***	DRUG ENFORCEMENT		Reported										
			Cleared										

*\*\* State Police population is calculated by subtracting the contributing local jurisdiction populations from the county population*

*\*\*\* Zero Reporting Agency*

**Part I Offenses and Clearances  
By Jurisdiction Within County  
2018**

<u>Submissions</u>	<u>Jurisdiction</u>	<u>Pop</u>	<u>Total</u>	<u>Murd</u>	<u>Mans</u>	<u>Rape</u>	<u>Robb</u>	<u>Aslt</u>	<u>Burg</u>	<u>Larc</u>	<u>MVeh</u>	<u>Arsn</u>	<u>%Clrd</u>
County Total		163,729	Reported	1,522	2	71	11	77	143	1,179	23	16	
Rate Per 100,000			Cleared	929.6	1.2	43.4	6.7	47.0	87.3	720.1	14.0	9.8	
				565	2	17	9	70	37	414	8	8	37.1

*\*\* State Police population is calculated by subtracting the contributing local jurisdiction populations from the county population*

*\*\*\* Zero Reporting Agency*

**Part I Offenses and Clearances  
By Jurisdiction Within County  
2018**

<u>Submissions</u>	<u>Jurisdiction</u>	<u>Pop</u>	<u>Total</u>	<u>Murd</u>	<u>Mans</u>	<u>Rape</u>	<u>Robb</u>	<u>Aslt</u>	<u>Burg</u>	<u>Larc</u>	<u>MVeh</u>	<u>Arsn</u>	<u>%Clrd</u>
<b>CHESTER COUNTY</b>													
12	WEST CHESTER UNIV OF		Reported Cleared	15 13			1		1 1	14 11			86.7
12	CHESTER CO SHERIFF		Reported Cleared	3						3			
12	CHESTER CO DET		Reported Cleared	22 18	2 4		1 1	3 2	7 6	8 4	1 1		81.8
12	WHITE CLAY CREEK PRES		Reported Cleared										
12	MARSH CREEK STATE PAR		Reported Cleared										
12	SOUTHERN CHESTER COUN	14,974	Reported Cleared	87 25		3 2	3 1	10 9	17 4	47 8	7 1		28.7
10	PSU - GREAT VALLEY CA		Reported Cleared										
***	BUREAU OF FORESTRY		Reported Cleared										
12	CALN TWP	14,316	Reported Cleared	311 170			3 2	36 46	18	241 116	13 6		54.7
12	BIRMINGHAM TWP	4,201	Reported Cleared	17 5					4	11 5	2		29.4
12	EAST BRANDYWINE TWP	8,765	Reported Cleared	45 8		1	1 1	5 3	3 2	33 2	2		17.8
12	EAST COVENTRY TWP	6,778	Reported Cleared	41 2		1			5 1	31 1	4		4.9
12	EAST FALLOWFIELD TWP	7,584	Reported Cleared	28 8		3		6 6	10 1	9 1			28.6

*\*\* State Police population is calculated by subtracting the contributing local jurisdiction populations from the county population*

*\*\*\* Zero Reporting Agency*

**Part I Offenses and Clearances  
By Jurisdiction Within County  
2018**

<u>Submissions</u>	<u>Jurisdiction</u>	<u>Pop</u>	<u>Total</u>	<u>Murd</u>	<u>Mans</u>	<u>Rape</u>	<u>Robb</u>	<u>Aslt</u>	<u>Burg</u>	<u>Larc</u>	<u>MVeh</u>	<u>Arsn</u>	<u>%Clrd</u>
12	EAST MARLBOROUGH TWP	7,416	Reported Cleared	15						15			
12	EAST PIKELAND TWP	7,345	Reported Cleared	38 12	1 1		1 1	2 1	1	32 8	1 1		31.6
12	EAST VINCENT TWP	7,232	Reported Cleared	33 5					4 2	29 3			15.2
12	EAST WHITELAND TWP	12,085	Reported Cleared	110 22			1	2 1	14 2	89 18	4 1		20.0
12	EASTTOWN TWP	10,668	Reported Cleared	75 21		2		15 14	4 1	51 6	1	2	28.0
***	HIGHLAND TWP	1,285	Reported Cleared										
12	KENNETT TWP	8,317	Reported Cleared	51 67		1 1		1 3	14 18	31 39	1 2	3 4	131.4
12	NORTH COVENTRY TWP	8,012	Reported Cleared	158 66		1		1	14 6	140 59	2		41.8
12	SADSBURY TWP	4,017	Reported Cleared	22				3	5	13	1		
12	SCHUYLKILL TWP	8,658	Reported Cleared	35 4				2 3	1	32 1			11.4
12	TREDYFFRIN TWP	29,575	Reported Cleared	250 128		1 1	2	9 7	14 6	220 112	4 2		51.2
12	UPPER UWCHLAN TWP	11,506	Reported Cleared	56 1					1	53 1	2		1.8
12	UWCHLAN TWP	19,044	Reported Cleared	127 57		1 2	1 1	14 12	15 5	95 37	1		44.9
12	VALLEY TWP	7,869	Reported Cleared	84 33		1 1	1	18 16	15 6	48 10	1		39.3

\*\* State Police population is calculated by subtracting the contributing local jurisdiction populations from the county population

\*\*\* Zero Reporting Agency

**Part I Offenses and Clearances  
By Jurisdiction Within County  
2018**

<u>Submissions</u>	<u>Jurisdiction</u>	<u>Pop</u>	<u>Total</u>	<u>Murd</u>	<u>Mans</u>	<u>Rape</u>	<u>Robb</u>	<u>Aslt</u>	<u>Burg</u>	<u>Larc</u>	<u>MVeh</u>	<u>Arsn</u>	<u>%Clrd</u>
12	WEST BRANDYWINE TWP	7,495	Reported Cleared	70 27		1	2 1	8 8	15 4	39 11	5 3		38.6
12	WEST CALN TWP	9,087	Reported Cleared	89 47	1 1	2 1		38 35	12 1	29 6	7 3		52.8
12	WEST FALLOWFIELD TWP	2,597	Reported Cleared	18	1					17			
12	WEST GOSHEN TWP	23,160	Reported Cleared	257 46	1 2		5	4 4	11 2	207 28	5		17.9
***	WEST NOTTINGHAM TWP	2,707	Reported Cleared										
12	WEST PIKELAND TWP	4,085	Reported Cleared	20 8				6 6	3	10 1	1 1		40.0
12	WEST SADBURY TWP	2,479	Reported Cleared	104 61				2 1		99 58	3 2		58.7
12	WEST VINCENT TWP	5,572	Reported Cleared	29 5				1 1	8	20 4			17.2
12	WEST WHITELAND TWP	18,393	Reported Cleared	443 243		3 1	7 5	2 3	23 2	405 231	3 1		54.9
12	WESTTOWN- EAST GOSHEN	32,253	Reported Cleared	232 69	2 4	4 1	2 2	32 26	9 3	174 31	9 2		29.7
12	WILLISTOWN TWP	10,983	Reported Cleared	32 15			1	2 2	3 1	24 9	2 2	1	46.9
12	COATESVILLE CITY	13,128	Reported Cleared	314 90	3 1	3 2	23 9	43 35	44 6	187 33	9 2	2 2	28.7
12	AVONDALE BORO	1,422	Reported Cleared										
12	DOWNINGTOWN BORO	7,933	Reported	176			2	7	20	134	8	5	

\*\* State Police population is calculated by subtracting the contributing local jurisdiction populations from the county population

\*\*\* Zero Reporting Agency

**Part I Offenses and Clearances  
By Jurisdiction Within County  
2018**

<u>Submissions</u>	<u>Jurisdiction</u>	<u>Pop</u>	<u>Total</u>	<u>Murd</u>	<u>Mans</u>	<u>Rape</u>	<u>Robb</u>	<u>Aslt</u>	<u>Burg</u>	<u>Larc</u>	<u>MVeh</u>	<u>Arsn</u>	<u>%Clrd</u>
12	DOWNINGTOWN BORO	7,933	Cleared 72	1			1	7	6	49	3	5	40.9
12	HONEY BROOK BORO	1,752	Reported Cleared 2 2					1 1			1 1		100.0
12	KENNETT SQUARE BORO	6,192	Reported Cleared 87 26				2 2	8 6	14 6	59 11	4 1		29.9
12	MALVERN BORO	3,510	Reported Cleared 24 8					2 4		21 3	1 1		33.3
12	OXFORD BORO	5,648	Reported Cleared 77 15			2	1	11 4	8 3	54 7	1 1		19.5
12	PARKESBURG BORO	3,876	Reported Cleared 38 14	1 1				5 3	6 2	22 7	3		36.8
12	PHOENIXVILLE BORO	17,012	Reported Cleared 224 58	1		2	1	28 24	8 3	181 30	3		25.9
12	SOUTH COATESVILLE BOR	1,467	Reported Cleared 47 10					18 10	7	21	1		21.3
12	SPRING CITY BORO	3,329	Reported Cleared 55 24			2 3	1 1	2 2	7 4	33 7	8 6	2 1	43.6
12	WEST CHESTER BORO	20,299	Reported Cleared 346 114	1		7 7	11 6	18 25	46 18	244 55	19 3		32.9
**	LIQUOR ENFORCEMENT	117,567	Reported Cleared										
**	STATE POLICE	117,567	Reported Cleared 942 357	1 1	1 1	66 33	13 7	66 59	139 46	614 204	38 5	4 1	37.9
	DRUG ENFORCEMENT		Reported Cleared										

*\*\* State Police population is calculated by subtracting the contributing local jurisdiction populations from the county population*

*\*\*\* Zero Reporting Agency*

**Part I Offenses and Clearances  
By Jurisdiction Within County  
2018**

Submissions	Jurisdiction	Pop	Total	Murd	Mans	Rape	Robb	Aslt	Burg	Larc	MVeh	Arsn	%Clrd
County Total		521,593	Reported	5,249	15	1	114	86	455	543	3,839	178	18
Rate Per 100,000			Cleared	1,006.3	2.9	.2	21.9	16.5	87.2	104.1	736.0	34.1	3.5
				1,976	17	1	57	48	399	162	1,227	51	14
													37.6

*\*\* State Police population is calculated by subtracting the contributing local jurisdiction populations from the county population  
\*\*\* Zero Reporting Agency*

**Part I Offenses and Clearances  
By Jurisdiction Within County  
2018**

Submissions	Jurisdiction	Pop	Total	Murd	Mans	Rape	Robb	Aslt	Burg	Larc	MVeh	Arsn	%Clrd
<b>CLARION COUNTY</b>													
12	CLARION UNIV OF PA		22			2			2	18			
		Reported											
		Cleared											
12	CLARION CO SHERIFF		1							1			100.0
		Reported	1							1			
		Cleared	1							1			
12	CLARION CO DET		11				1	6		4			100.0
		Reported	11				1	6		4			
		Cleared	11				1	6		4			
12	COOK FOREST STATE PAR												
		Reported											
		Cleared											
***	BUREAU OF FORESTRY												
		Reported											
		Cleared											
12	CLARION BORO	5,316	21				2	1	1	14	2	1	
		Reported	21				2	1	1	14	2	1	
		Cleared											
12	KNOX BORO	1,074	1							1			100.0
		Reported	1							1			
		Cleared	1							1			
12	NEW BETHLEHEM BORO	2,716	12					5	3	4			100.0
		Reported	12					5	3	4			
		Cleared	12					5	3	4			
**	LIQUOR ENFORCEMENT	29,101											
		Reported											
		Cleared											
**	STATE POLICE	29,101	257			15	2	37	69	121	12	1	
		Reported	257			15	2	37	69	121	12	1	
		Cleared	146			20	1	33	4	78	8	2	56.8
***	DRUG ENFORCEMENT												
		Reported											
		Cleared											

*\*\* State Police population is calculated by subtracting the contributing local jurisdiction populations from the county population*

*\*\*\* Zero Reporting Agency*

**Part I Offenses and Clearances  
By Jurisdiction Within County  
2018**

Submissions	Jurisdiction	Pop	Total	Murd	Mans	Rape	Robb	Aslt	Burg	Larc	MVeh	Arsn	%Clrd
County Total		38,207	Reported	325		17	5	49	75	163	14	2	
Rate Per 100,000			Cleared	850.6		44.5	13.1	128.2	196.3	426.6	36.6	5.2	
				171		20	2	44	7	88	8	2	52.6

*\*\* State Police population is calculated by subtracting the contributing local jurisdiction populations from the county population  
\*\*\* Zero Reporting Agency*

**Part I Offenses and Clearances  
By Jurisdiction Within County  
2018**

Submissions	Jurisdiction	Pop	Total	Murd	Mans	Rape	Robb	Aslt	Burg	Larc	MVeh	Arsn	%Clrd
<b>CLEARFIELD COUNTY</b>													
***	PARKER DAM STATE PARK		Reported Cleared										
10	PSU - DUBOIS CAMPUS		Reported Cleared	1						1			
12	BUREAU OF FORESTRY		Reported Cleared	4								4	
12	DECATUR TWP	4,660	Reported Cleared	5 2					1	4 2			40.0
12	LAWRENCE TWP	7,581	Reported Cleared	199 128		5 4	1 2	26 27	16 10	144 82	4 2	3 1	64.3
12	MORRIS-COOPER REGIONA		Reported Cleared										
12	SANDY TWP	10,475	Reported Cleared	175 100		2		29 21	17 10	117 59		10 10	57.1
12	DU BOIS CITY	7,409	Reported Cleared	152 50		3 1	2 1	10 6	14 3	119 37	3 1	1 1	32.9
12	CLEARFIELD BORO	5,874	Reported Cleared	222 112		5 1	3 1	28 27	5 3	179 79	2 1		50.5
12	CURWENSVILLE BORO	2,397	Reported Cleared	53 13		4 1		10 8	3	32 3	2 1	2	24.5
12	BCI - DRUG LAW		Reported Cleared	1						1			
**	LIQUOR ENFORCEMENT	40,951	Reported Cleared										
**	STATE POLICE	40,951	Reported Cleared	545 140		47 11	1 1	5 4	111 18	348 91	29 13	4 2	25.7

*\*\* State Police population is calculated by subtracting the contributing local jurisdiction populations from the county population*

*\*\*\* Zero Reporting Agency*

**Part I Offenses and Clearances  
By Jurisdiction Within County  
2018**

Submissions	Jurisdiction	Pop	Total	Murd	Mans	Rape	Robb	Aslt	Burg	Larc	MVeh	Arsn	%Clrd
<b>DRUG ENFORCEMENT</b>													
			<b>Reported</b>										
			<b>Cleared</b>										
<b>County Total</b>		<b>79,347</b>	<b>Reported</b>	<b>1,357</b>		<b>66</b>	<b>7</b>	<b>108</b>	<b>167</b>	<b>945</b>	<b>40</b>	<b>24</b>	
<b>Rate Per 100,000</b>			<b>Cleared</b>	<b>1,710.2</b>		<b>83.2</b>	<b>8.8</b>	<b>136.1</b>	<b>210.5</b>	<b>1,191.0</b>	<b>50.4</b>	<b>30.2</b>	
				<b>545</b>		<b>18</b>	<b>5</b>	<b>93</b>	<b>44</b>	<b>353</b>	<b>18</b>	<b>14</b>	<b>40.2</b>

*\*\* State Police population is calculated by subtracting the contributing local jurisdiction populations from the county population  
\*\*\* Zero Reporting Agency*

**Part I Offenses and Clearances  
By Jurisdiction Within County  
2018**

Submissions	Jurisdiction	Pop	Total	Murd	Mans	Rape	Robb	Aslt	Burg	Larc	MVeh	Arsn	%Clrd
<b>CLINTON COUNTY</b>													
12	LOCK HAVEN UNIV OF PA		Reported Cleared	19 4		2 1		1 1	4	12 2			21.1
***	KETTLE CREEK STATE PA		Reported Cleared										
12	BUREAU OF FORESTRY		Reported Cleared	1								1	
12	LAMAR TWP	2,552	Reported Cleared	1						1			
12	PINE CREEK TWP	3,271	Reported Cleared	5 5					1 1	4 3	1		100.0
12	WOODWARD TWP	2,378	Reported Cleared										
12	LOCK HAVEN CITY	9,218	Reported Cleared	141 60		6 3	2 2	12 11	12 8	104 30	2 1	3 3	42.6
12	MILL HALL BORO	1,611	Reported Cleared										
12	RENOVO BORO	1,219	Reported Cleared	15 8		1 1		1 1		12 6	1		53.3
**	LIQUOR ENFORCEMENT	18,676	Reported Cleared										
**	STATE POLICE	18,676	Reported Cleared	196 103		10 2	3	14 12	29 7	135 80	5 2		52.6
***	DRUG ENFORCEMENT		Reported Cleared										

*\*\* State Police population is calculated by subtracting the contributing local jurisdiction populations from the county population*

*\*\*\* Zero Reporting Agency*

**Part I Offenses and Clearances  
By Jurisdiction Within County  
2018**

Submissions	Jurisdiction	Pop	Total	Murd	Mans	Rape	Robb	Aslt	Burg	Larc	MVeh	Arsn	%Clrd
County Total		38,925	378			19	5	28	46	268	8	4	
Rate Per 100,000			971.1			48.8	12.8	71.9	118.2	688.5	20.6	10.3	
			Cleared	180	2	7	2	25	16	121	4	3	47.6

*\*\* State Police population is calculated by subtracting the contributing local jurisdiction populations from the county population  
\*\*\* Zero Reporting Agency*

**Part I Offenses and Clearances  
By Jurisdiction Within County  
2018**

<u>Submissions</u>	<u>Jurisdiction</u>	<u>Pop</u>	<u>Total</u>	<u>Murd</u>	<u>Mans</u>	<u>Rape</u>	<u>Robb</u>	<u>Aslt</u>	<u>Burg</u>	<u>Larc</u>	<u>MVeh</u>	<u>Arsn</u>	<u>%Clrd</u>
<b>COLUMBIA COUNTY</b>													
12	BLOOMSBURG UNIV OF PA		Reported Cleared	13 4			1 1	1 1		11 2			30.8
***	BUREAU OF FORESTRY		Reported Cleared										
12	BRIAR CREEK TWP	2,974	Reported Cleared	31 15		1		7 7	2	21 8			48.4
12	FRANKLIN TWP	585	Reported Cleared	2						2			
12	GREENWOOD TWP	1,902	Reported Cleared	4 1				1 1		3			25.0
12	HEMLOCK TWP	2,242	Reported Cleared	90 35		1 1	1 1	1	3 1	82 32	2		38.9
12	LOCUST TWP	1,399	Reported Cleared	17 13				9 7	3	5 5			76.5
12	MAIN TWP	1,278	Reported Cleared										
12	MONTOUR TWP	1,299	Reported Cleared	8 1				1	2 1	5			12.5
12	ROARING CREEK TWP	534	Reported Cleared	1				1					
12	SCOTT TWP	5,016	Reported Cleared	67 27				1 1	1	65 26			40.3
12	SOUTH CENTRE TWP	4,191	Reported Cleared	11 11				5 5		6 6			100.0
12	BENTON AREA	1,928	Reported Cleared	9 5		1				9 3	1		55.6

*\*\* State Police population is calculated by subtracting the contributing local jurisdiction populations from the county population*

*\*\*\* Zero Reporting Agency*

**Part I Offenses and Clearances  
By Jurisdiction Within County  
2018**

Submissions	Jurisdiction	Pop	Total	Murd	Mans	Rape	Robb	Aslt	Burg	Larc	MVeh	Arsn	%Clrd
12	BERWICK BORO	10,030	Reported Cleared	218 81		8 2	2 1	27 23	19 4	156 48	6 3		37.2
12	CATAWISSA BORO	1,484	Reported Cleared	23 36		1 1		6 6	2 2	14 26		1	156.5
***	MILLVILLE BORO	935	Reported Cleared										
12	ORANGEVILLE AREA	1,731	Reported Cleared	1						1			
12	BLOOMSBURG TOWN	14,145	Reported Cleared	230 90		4 1		31 23	27 5	161 55	6 5	1 1	39.1
**	LIQUOR ENFORCEMENT	13,992	Reported Cleared										
**	STATE POLICE	13,992	Reported Cleared	131 46		5 1		4 2	23 6	99 37			35.1
	DRUG ENFORCEMENT		Reported Cleared										
County Total		65,665	Reported	856		20	4	95	82	640	14	1	
Rate Per 100,000			Cleared	1,303.6 365		30.5 8	6.1 3	144.7 76	124.9 19	974.6 248	21.3 9	1.5 2	42.6

*\*\* State Police population is calculated by subtracting the contributing local jurisdiction populations from the county population*

*\*\*\* Zero Reporting Agency*

**Part I Offenses and Clearances  
By Jurisdiction Within County  
2018**

Submissions	Jurisdiction	Pop	Total	Murd	Mans	Rape	Robb	Aslt	Burg	Larc	MVeh	Arsn	%Clrd
<b>CRAWFORD COUNTY</b>													
12	PYMATUNING STATE PARK		Reported Cleared										
12	UNIVERSITY OF PITTSBU		Reported Cleared	1 2					1	1		1	200.0
***	BUREAU OF FORESTRY		Reported Cleared										
12	VERNON TWP	5,432	Reported Cleared	66 72				2 2	1 1	63 68			109.1
12	WEST MEAD TWP	5,082	Reported Cleared	47 19				9 7	5 1	32 11	1		40.4
12	MEADVILLE CITY	12,917	Reported Cleared	180 62	1 1	3 2	9 3	8 11	21 5	127 36	9 3	2 1	34.4
12	TITUSVILLE CITY	5,286	Reported Cleared	114 40		2	1 1	4 5	6 3	94 29	7 2		35.1
12	CAMBRIDGE SPRINGS BOR	2,648	Reported Cleared	4 4				2 1	1 2	1 1			100.0
12	COCHRANTON BORO	1,090	Reported Cleared	3				1		2			
12	CONNEAUT LAKE REGIONA	3,482	Reported Cleared	16 4					2 1	11 3	3		25.0
12	LINESVILLE BORO	992	Reported Cleared	24 9				1	3 3	20 6			37.5
**	LIQUOR ENFORCEMENT	48,796	Reported Cleared										
**	STATE POLICE	48,796	Reported Cleared	554 177	1 1		18 7	53 51	185 33	257 65	31 11	2 2	31.9

*\*\* State Police population is calculated by subtracting the contributing local jurisdiction populations from the county population*

*\*\*\* Zero Reporting Agency*

**Part I Offenses and Clearances  
By Jurisdiction Within County  
2018**

Submissions	Jurisdiction	Pop	Total	Murd	Mans	Rape	Robb	Aslt	Burg	Larc	MVeh	Arsn	%Clrd
<b>DRUG ENFORCEMENT</b>													
			<b>Reported</b>										
			<b>Cleared</b>										
<b>County Total</b>		<b>85,725</b>	<b>Reported</b>	<b>1,009</b>	<b>2</b>	<b>23</b>	<b>17</b>	<b>80</b>	<b>225</b>	<b>607</b>	<b>51</b>	<b>4</b>	
<b>Rate Per 100,000</b>				<b>1,177.0</b>	<b>2.3</b>	<b>26.8</b>	<b>19.8</b>	<b>93.3</b>	<b>262.5</b>	<b>708.1</b>	<b>59.5</b>	<b>4.7</b>	
				<b>389</b>	<b>2</b>	<b>10</b>	<b>11</b>	<b>78</b>	<b>48</b>	<b>220</b>	<b>16</b>	<b>4</b>	<b>38.6</b>

*\*\* State Police population is calculated by subtracting the contributing local jurisdiction populations from the county population  
\*\*\* Zero Reporting Agency*

**Part I Offenses and Clearances  
By Jurisdiction Within County  
2018**

Submissions	Jurisdiction	Pop	Total	Murd	Mans	Rape	Robb	Aslt	Burg	Larc	MVeh	Arsn	%Clrd
<b>CUMBERLAND COUNTY</b>													
12	CUMBERLAND CO SHERIFF		Reported Cleared										
12	SHIPPENSBURG UNIV OF		Reported Cleared	30 8		3			7 1	20 7			26.7
12	CUMBERLAND CO DET		Reported Cleared	4 2		2 1		1 1		1			50.0
12	DICKINSON COLLEGE		Reported Cleared	56 6		2 2		1 1	5	46 3	1	1	10.7
12	PINE GROVE FURNACE ST		Reported Cleared	1						1			
12	COLONEL DENNING STATE		Reported Cleared										
***	KINGS GAP ENVIRONMENT		Reported Cleared										
12	BUREAU OF FORESTRY		Reported Cleared	3				1		1	1		
12	EAST PENNSBORO TWP	21,750	Reported Cleared	131 21	1 1	5	3	3	14 2	104 18	1		16.0
12	LOWER ALLEN TWP	19,539	Reported Cleared	245 134	1	2	2 1	9 10	18 9	212 113	1 1		54.7
12	HAMPDEN TWP	30,399	Reported Cleared	181 67		3 1	4 1	4 4	10 4	152 54	8 3		37.0
12	UPPER ALLEN TWP	20,123	Reported Cleared	81 10		8 2	1 1	1	10	61 7			12.3
12	MIDDLESEX TWP	7,499	Reported Cleared	106 32		2 1	5 4	3 3	8	82 20	6 1		30.2

*\*\* State Police population is calculated by subtracting the contributing local jurisdiction populations from the county population*

*\*\*\* Zero Reporting Agency*

**Part I Offenses and Clearances  
By Jurisdiction Within County  
2018**

<u>Submissions</u>	<u>Jurisdiction</u>	<u>Pop</u>	<u>Total</u>	<u>Murd</u>	<u>Mans</u>	<u>Rape</u>	<u>Robb</u>	<u>Aslt</u>	<u>Burg</u>	<u>Larc</u>	<u>MVeh</u>	<u>Arsn</u>	<u>%Clrd</u>
12	NORTH MIDDLETON TWP	11,682	Reported Cleared	73 17		1		5 4	6 1	60 12	1		23.3
12	SILVER SPRING TWP	18,078	Reported Cleared	79 24		1 1	1		3	73 23	1		30.4
12	CAMP HILL BORO	7,946	Reported Cleared	56 34			2 1		1 1	53 32			60.7
12	CARLISLE BORO	19,335	Reported Cleared										
12	WEST SHORE REGIONAL	7,745	Reported Cleared	60 52		1	7 5	6 6	11 5	32 33	4 2		86.7
12	MECHANICSBURG BORO	9,021	Reported Cleared	168 39		4 2	3	1 1	10	144 35	1	5 1	23.2
12	MT HOLLY SPRINGS BORO	2,049	Reported Cleared	25 20		2 2		1	5 3	17 15			80.0
12	NEW CUMBERLAND BORO	7,323	Reported Cleared	64 5		1	1	2 2	3	56 3	1		7.8
***	NEWVILLE BORO	1,345	Reported Cleared										
12	SHIPPENSBURG BORO	5,584	Reported Cleared	50 14			1 1		5 1	39 10	4 1	1 1	28.0
12	SHIREMANSTOWN BORO	1,576	Reported Cleared	2 1				1 1	1				50.0
**	LIQUOR ENFORCEMENT	61,997	Reported Cleared										
**	STATE POLICE	61,997	Reported Cleared	644 244		40 20	9 3	32 23	105 14	430 176	25 7	3 1	37.9
	DRUG ENFORCEMENT		Reported Cleared										

*\*\* State Police population is calculated by subtracting the contributing local jurisdiction populations from the county population*

*\*\*\* Zero Reporting Agency*

**Part I Offenses and Clearances  
By Jurisdiction Within County  
2018**

<u>Submissions</u>	<u>Jurisdiction</u>	<u>Pop</u>	<u>Total</u>	<u>Murd</u>	<u>Mans</u>	<u>Rape</u>	<u>Robb</u>	<u>Aslt</u>	<u>Burg</u>	<u>Larc</u>	<u>MVeh</u>	<u>Arsn</u>	<u>%Clrd</u>
County Total		252,991	Reported	2,059	2	76	39	71	222	1,584	55	10	
Rate Per 100,000			Cleared	813.9	.8	30.0	15.4	28.1	87.8	626.1	21.7	4.0	
				730	1	3	33	17	56	41	15	3	35.5

*\*\* State Police population is calculated by subtracting the contributing local jurisdiction populations from the county population*

*\*\*\* Zero Reporting Agency*

**Part I Offenses and Clearances  
By Jurisdiction Within County  
2018**

<u>Submissions</u>	<u>Jurisdiction</u>	<u>Pop</u>	<u>Total</u>	<u>Murd</u>	<u>Mans</u>	<u>Rape</u>	<u>Robb</u>	<u>Aslt</u>	<u>Burg</u>	<u>Larc</u>	<u>MVeh</u>	<u>Arsn</u>	<u>%Clrd</u>	
<b>DAUPHIN COUNTY</b>														
12	DAUPHIN CO DET		Reported Cleared	18 21			1 1	2 2		15 18			116.7	
12	CAPITOL POLICE DEPT		Reported Cleared	12 6				1 1		11 5			50.0	
12	PSU - HARRISBURG CAMP		Reported Cleared	17 4		4 2				13 2			23.5	
12	HARRISBURG INT. AIRPO		Reported Cleared	20 4			1			11 2	8 2		20.0	
12	PA FISH & BOAT COMMIS		Reported Cleared											
***	BUREAU OF FORESTRY		Reported Cleared											
12	SUSQUEHANNA TWP	25,197	Reported Cleared	342 163		6 3	9 11	31 27	39 17	236 96	21 9		47.7	
12	SWATARA TWP	26,532	Reported Cleared	962 440	3 3	9 2	21 10	61 47	46 13	808 356	12 8	2 1	45.7	
12	LOWER SWATARA TWP	8,904	Reported Cleared	91 25			1 1	15 15	15 1	57 7		3 1	27.5	
12	DERRY TWP	25,131	Reported Cleared	421 104		1	1	38 31	41 2	326 67	12 4	2	24.7	
12	LOWER PAXTON TWP	49,296	Reported Cleared	754 332		25 5	10 11	52 42	70 17	573 247	22 8	2 2	44.0	
12	WICONISCO TWP	1,199	Reported Cleared	3					1	2				
12	HARRISBURG CITY	49,147	Reported Cleared	1,806 362	15 7	1 2	72 15	190 37	254 162	259 38	806 84	187 12	22 5	20.0

*\*\* State Police population is calculated by subtracting the contributing local jurisdiction populations from the county population*

*\*\*\* Zero Reporting Agency*

**Part I Offenses and Clearances  
By Jurisdiction Within County  
2018**

Submissions	Jurisdiction	Pop	Total	Murd	Mans	Rape	Robb	Aslt	Burg	Larc	MVeh	Arsn	%Clrd
12	HALIFAX REGIONAL	834	Reported Cleared	2 2						2 2			100.0
12	HIGHSPIRE BORO	2,369	Reported Cleared	56 26			3 2	13 12	3 3	37 12			46.4
12	HUMMELSTOWN BORO	4,648	Reported Cleared	47 17				10 8		34 8	2 1	1 1	36.2
12	LYKENS BORO	1,770	Reported Cleared	1 1					1 1				100.0
12	MIDDLETOWN BORO	9,319	Reported Cleared	99 50		8 2	5 4	29 25	9 6	47 13		1 1	50.5
12	MILLERSBURG BORO	2,541	Reported Cleared	39 13			1 1	5 6	10 2	23 5			33.3
12	PENBROOK BORO	2,985	Reported Cleared	52 17		2 1	1 1	2 2	9 5	32 8	6 1		32.7
12	ROYALTON BORO	1,041	Reported Cleared										
12	STEELTON BORO	5,944	Reported Cleared	174 43	1	5 2	5 1	28 22	11 3	101 14	21	2 1	24.7
**	LIQUOR ENFORCEMENT	59,658	Reported Cleared										
**	STATE POLICE	59,658	Reported Cleared	943 409		50 14	27 18	176 150	114 28	538 189	37 10	1	43.4
	DRUG ENFORCEMENT		Reported Cleared										

\*\* State Police population is calculated by subtracting the contributing local jurisdiction populations from the county population  
\*\*\* Zero Reporting Agency

**Part I Offenses and Clearances  
By Jurisdiction Within County  
2018**

Submissions	Jurisdiction	Pop	Total	Murd	Mans	Rape	Robb	Aslt	Burg	Larc	MVeh	Arsn	%Clrd	
County Total		276,515	Reported	5,859	19	1	182	276	717	628	3,672	328	36	
Rate Per 100,000			Cleared	2,118.9	6.9	.4	65.8	99.8	259.3	227.1	1,328.0	118.6	13.0	
				2,039	10	2	46	96	552	133	1,135	55	10	34.8

*\*\* State Police population is calculated by subtracting the contributing local jurisdiction populations from the county population  
\*\*\* Zero Reporting Agency*

**Part I Offenses and Clearances  
By Jurisdiction Within County  
2018**

Submissions	Jurisdiction	Pop	Total	Murd	Mans	Rape	Robb	Aslt	Burg	Larc	MVeh	Arsn	%Clrd
<b>DELAWARE COUNTY</b>													
12	DELAWARE CO PARK		Reported Cleared	103 5			1	20 2		83 2			4.9
12	CHEYNEY UNIV OF PA		Reported Cleared	8		1			2	5			
12	DELAWARE CO C I DIVIS		Reported Cleared	14 3		1		10 3		2	1		21.4
12	RIDLEY CREEK STATE PA		Reported Cleared										
12	PSU - BRANDYWINE CAMP		Reported Cleared	13 8			1 1	1 1		11 6			61.5
12	BUREAU OF FORESTRY		Reported Cleared	1								1	
12	ASTON TWP	16,708	Reported Cleared	171 20		1	1 1	4 1	16 5	139 13	9	1	11.7
12	DARBY TWP	9,282	Reported Cleared	146 37	1		2	16 4	9	108 33	8	2	25.3
12	HAVERFORD TWP	49,422	Reported Cleared	587 166		1 2	7 6	16 18	57 20	493 114	13 6		28.3
12	LOWER CHICHESTER TWP	3,471	Reported Cleared	78 18		1 1	2 1	14 5	4 1	55 9	2 1		23.1
12	NETHER PROVIDENCE TWP	13,770	Reported Cleared	147 19		2		10 7	9 2	124 10	2		12.9
12	RADNOR TWP	31,935	Reported Cleared	254 19	4 2		1	26 8	20 1	192 8	11		7.5
12	RIDLEY TWP	31,190	Reported Cleared	351 63			9 5	18 14	39 3	270 39	14 2	1	17.9

*\*\* State Police population is calculated by subtracting the contributing local jurisdiction populations from the county population*

*\*\*\* Zero Reporting Agency*

**Part I Offenses and Clearances  
By Jurisdiction Within County  
2018**

<u>Submissions</u>	<u>Jurisdiction</u>	<u>Pop</u>	<u>Total</u>	<u>Murd</u>	<u>Mans</u>	<u>Rape</u>	<u>Robb</u>	<u>Aslt</u>	<u>Burg</u>	<u>Larc</u>	<u>MVeh</u>	<u>Arsn</u>	<u>%Clrd</u>
12	SPRINGFIELD TWP	24,259	Reported 520 Cleared 204			4 6	3 3	6 2	27 8	469 183	11 2		39.2
12	TINICUM TWP	4,108	Reported 119 Cleared 23	2 2		3 1		16 6	2	84 12	12 1		19.3
12	UPPER CHICHESTER TWP	17,002	Reported 346 Cleared 149			2 2	13 6	28 26	23 4	267 108	13 3		43.1
12	UPPER DARBY TWP	82,931	Reported 1,314 Cleared 449	4 2	1 1	9 6	186 83	240 166	133 52	534 108	206 30	1 1	34.2
12	MARPLE TWP	23,872	Reported 359 Cleared 192				2 2	2 2	13 6	335 179	7 3		53.5
12	BETHEL TWP	9,219	Reported 68 Cleared 15			1 1		5 3	8 1	52 10	2		22.1
12	CHESTER TWP	4,102	Reported 147 Cleared 47	1 1			10 5	38 29	21 6	56 4	21 1		32.0
12	NEWTOWN TWP	13,571	Reported 105 Cleared 39				2 1	3 3	5 1	85 26	10 7		37.1
12	UPPER PROVIDENCE TWP	10,478	Reported 22 Cleared 10				1	3 3	3 2	15 5			45.5
12	CHESTER CITY	34,087	Reported 1,638 Cleared 281	18 4		11 12	159 29	286 118	352 41	624 60	175 16	13 1	17.2
12	ALDAN BORO	4,157	Reported 104 Cleared 12				1	2 2	9 3	87 7	4	1	11.5
12	BROOKHAVEN BORO	8,042	Reported 151 Cleared 47				13 4	6 6	7 2	117 33	7 2	1	31.1
12	CLIFTON HEIGHTS BORO	6,709	Reported 158 Cleared 79			2 1	4 2	31 27	15 2	94 43	12 4		50.0
12	COLLINGDALE BORO	8,793	Reported 334 Cleared 2			1 1	10	53	34	209 1	27		.6

*\*\* State Police population is calculated by subtracting the contributing local jurisdiction populations from the county population*

*\*\*\* Zero Reporting Agency*

**Part I Offenses and Clearances  
By Jurisdiction Within County  
2018**

<u>Submissions</u>	<u>Jurisdiction</u>	<u>Pop</u>	<u>Total</u>	<u>Murd</u>	<u>Mans</u>	<u>Rape</u>	<u>Robb</u>	<u>Aslt</u>	<u>Burg</u>	<u>Larc</u>	<u>MVeh</u>	<u>Arsn</u>	<u>%Clrd</u>
12	COLWYN BORO	2,551	Reported Cleared	73	1	2	1	9	1	51	7	1	
12	DARBY BORO	10,702	Reported Cleared	497 119	1 1	17 7	37 10	94 54	46 8	251 33	49 5	2 1	23.9
12	EAST LANSDOWNE BORO	2,670	Reported Cleared	88 7			2 1	7 4	14	56 2	9		8.0
12	EDDYSTONE BORO	2,412	Reported Cleared	264 96			3 2	21 15	9 2	225 77	5	1	36.4
12	FOLCROFT BORO	6,615	Reported Cleared	160 6		3	9	20 3	15	101 3	12		3.8
12	GLENOLDEN BORO	7,163	Reported Cleared	158 17			3 1	8 4	21 3	122 9	4		10.8
12	LANSDOWNE BORO	10,650	Reported Cleared	266 43		3 2	11 3	12 8	42 10	184 17	11 3	3	16.2
12	MARCUS HOOK BORO	2,402	Reported Cleared	66 46		1	2 1	26 24	4 3	31 16	2 2		69.7
12	MEDIA BORO	5,367	Reported Cleared	89 44			2	30 30	6 3	50 11	1		49.4
12	MILLBOURNE BORO	1,159	Reported Cleared	44 1			5	2	8 1	28	1		2.3
12	MORTON BORO	2,686	Reported Cleared	96 60			1 1	4 4	6 3	85 52			62.5
12	NORWOOD BORO	5,896	Reported Cleared	63 10		1 1	1	2 2	5 1	52 4	1 2	1	15.9
12	PARKSIDE BORO	2,331	Reported Cleared	78 12	2 2	1	1	15 4	10 3	46 2	3 1		15.4
12	PROSPECT PARK BORO	6,496	Reported	86		1	1	18	5	57	3	1	

\*\* State Police population is calculated by subtracting the contributing local jurisdiction populations from the county population

\*\*\* Zero Reporting Agency

**Part I Offenses and Clearances  
By Jurisdiction Within County  
2018**

<u>Submissions</u>	<u>Jurisdiction</u>	<u>Pop</u>	<u>Total</u>	<u>Murd</u>	<u>Mans</u>	<u>Rape</u>	<u>Robb</u>	<u>Aslt</u>	<u>Burg</u>	<u>Larc</u>	<u>MVeh</u>	<u>Arsn</u>	<u>%Clrd</u>	
12	PROSPECT PARK BORO	6,496	Cleared	23			1	7		14	1		26.7	
12	RIDLEY PARK BORO	7,045	Reported Cleared	82 19		1	3 1	10 7	7 2	55 7	6 2		23.2	
12	SHARON HILL BORO	5,705	Reported Cleared	219 47		2 1	7 2	30 24	13 1	151 19	16		21.5	
12	SWARTHMORE BORO	6,266	Reported Cleared	37 5				4 3	8	23 1	2 1		13.5	
12	TRAINER BORO	1,847	Reported Cleared	62 4	1		2	7 2	8 1	38 1	6		6.5	
12	UPLAND BORO	3,250	Reported Cleared	163 61	3 3	4 3	3	49 37	16 3	71 10	17 4		37.4	
12	YEADON BORO	11,512	Reported Cleared	471 104	1 1	5 5	15 4	65 45	45 10	288 38	51 1	1	22.1	
**	LIQUOR ENFORCEMENT	53,123	Reported Cleared											
**	STATE POLICE	53,123	Reported Cleared	615 273		9 4	12 8	25 22	47 16	500 218	21 4	1 1	44.4	
	DRUG ENFORCEMENT		Reported Cleared											
County Total		564,956	Reported	10,935	39	1	90	548	1,312	1,144	6,975	794	32	
Rate Per 100,000			Cleared	1,935.5 2,904	6.9 18	.2 1	15.9 58	97.0 187	232.2 755	202.5 230	1,234.6 1,547	140.5 104	5.7 4	26.6

*\*\* State Police population is calculated by subtracting the contributing local jurisdiction populations from the county population*

*\*\*\* Zero Reporting Agency*

**Part I Offenses and Clearances  
By Jurisdiction Within County  
2018**

<u>Submissions</u>	<u>Jurisdiction</u>	<u>Pop</u>	<u>Total</u>	<u>Murd</u>	<u>Mans</u>	<u>Rape</u>	<u>Robb</u>	<u>Aslt</u>	<u>Burg</u>	<u>Larc</u>	<u>MVeh</u>	<u>Arsn</u>	<u>%Clrd</u>
<b>ELK COUNTY</b>													
12	ELK CO SHERIFF		Reported										
			Cleared										
***	BENDIGO STATE PARK		Reported										
			Cleared										
***	BUREAU OF FORESTRY		Reported										
			Cleared										
12	SAINT MARYS CITY	12,279	Reported	152		3	2	8	14	121	3	1	
			Cleared	94		1	2	6	7	76	1	1	61.8
12	JOHNSONBURG BORO	2,291	Reported	42	1			9	10	20	1	1	
			Cleared	30	1			9	5	13	1	1	71.4
12	RIDGWAY BORO	3,764	Reported	92		1		1	9	78	3		
			Cleared	30				1	3	25	1		32.6
**	LIQUOR ENFORCEMENT	11,605	Reported										
			Cleared										
**	STATE POLICE	11,605	Reported	182		2	1	7	22	146	2	2	
			Cleared	125			1	6	6	110	1	1	68.7
	DRUG ENFORCEMENT		Reported										
			Cleared										
County Total		29,939	Reported	468	1	6	3	25	55	365	9	4	
Rate Per 100,000				1,563.2	3.3	20.0	10.0	83.5	183.7	1,219.1	30.1	13.4	
			Cleared	279	1	1	3	22	21	224	4	3	59.6

*\*\* State Police population is calculated by subtracting the contributing local jurisdiction populations from the county population*

*\*\*\* Zero Reporting Agency*

**Part I Offenses and Clearances  
By Jurisdiction Within County  
2018**

Submissions	Jurisdiction	Pop	Total	Murd	Mans	Rape	Robb	Aslt	Burg	Larc	MVeh	Arsn	%Clrd
<b>ERIE COUNTY</b>													
12	PRESQUE ISLE STATE PA		Reported Cleared	11 1		1 1				10			9.1
12	EDINBORO UNIV OF PA		Reported Cleared	23 6		3 1		4 3	3	13 2			26.1
12	PSU - BEHREND CAMPUS		Reported Cleared	21 4		3 1			1	17 3			19.0
12	ERIE CO DET		Reported Cleared	12 12				12 12					100.0
12	ERIE CO SHERIFF		Reported Cleared	12 12		1 1		9 9		2 2			100.0
***	ERIE REGIONAL AIRPORT		Reported Cleared										
12	BUREAU OF FORESTRY		Reported Cleared	1								1	
12	ERIE CITY SCHOOL DIST		Reported Cleared	30 20			1 1	4 4	3 2	22 13			66.7
12	LAWRENCE PARK TWP	3,794	Reported Cleared	12 10				5 5	1 1	6 4			83.3
12	MILLCREEK TWP	53,422	Reported Cleared	703 341	2 2	13 10	11 3	110 90	88 20	464 205	12 9	3 2	48.5
12	CORRY CITY	6,311	Reported Cleared	202 110		4 2	2	36 29	14 5	136 70	7 4	3	54.5
12	ERIE CITY	96,758	Reported Cleared	2,234 417	11 7	39 11	91 22	158 97	420 38	1,355 203	105 20	55 19	18.7
12	ALBION BORO	1,466	Reported Cleared	13					4	8	1		

*\*\* State Police population is calculated by subtracting the contributing local jurisdiction populations from the county population*

*\*\*\* Zero Reporting Agency*

**Part I Offenses and Clearances  
By Jurisdiction Within County  
2018**

Submissions	Jurisdiction	Pop	Total	Murd	Mans	Rape	Robb	Aslt	Burg	Larc	MVeh	Arsn	%Clrd
12	EDINBORO BORO	5,902	Reported Cleared	61 28			2	2 2	12 5	44 20	1 1		45.9
12	GIRARD BORO	2,959	Reported Cleared	44 27		2	1 1	9 9	3 1	28 15	1 1		61.4
12	LAKE CITY BORO	2,906	Reported Cleared	9					1	8			
12	NORTH EAST BORO	4,105	Reported Cleared	81 25		2 1		2 1	3	73 23	1		30.9
12	UNION CITY BORO	3,162	Reported Cleared	43 16		1 1			4	38 15			37.2
12	WESLEYVILLE BORO	3,157	Reported Cleared	92 7		2	1	1 1	10 1	73 5	4	1	7.6
**	LIQUOR ENFORCEMENT	89,444	Reported Cleared										
**	STATE POLICE	89,444	Reported Cleared	1,470 771	4 4	38 8	9 6	45 37	154 20	1,180 687	34 6	6 3	52.4
	DRUG ENFORCEMENT		Reported Cleared										
County Total		273,386	Reported	5,074	17	109	118	397	721	3,477	166	69	
Rate Per 100,000			Cleared	1,856.0	6.2	39.9	43.2	145.2	263.7	1,271.8	60.7	25.2	
				1,807	13	37	33	299	93	1,267	41	24	35.6

*\*\* State Police population is calculated by subtracting the contributing local jurisdiction populations from the county population*

*\*\*\* Zero Reporting Agency*

**Part I Offenses and Clearances  
By Jurisdiction Within County  
2018**

Submissions	Jurisdiction	Pop	Total	Murd	Mans	Rape	Robb	Aslt	Burg	Larc	MVeh	Arsn	%Clrd
<b>FAYETTE COUNTY</b>													
12	OHIOPYLE STATE PARK		8						1	7			
				Reported									
				Cleared									
***	PSU - FAYETTE CAMPUS			Reported									
				Cleared									
***	BUREAU OF FORESTRY			Reported									
				Cleared									
12	GERMAN TWP	4,864	62	19		1		18	15	24	4		30.6
				Reported				14	2	3			
				Cleared									
12	LUZERNE TWP	5,940											
				Reported									
				Cleared									
12	REDSTONE TWP	4,225	5	6	1				1	3			120.0
				Reported		1				5			
				Cleared		1							
12	WASHINGTON TWP	3,662	29	4		2		5	4	17	1		13.8
				Reported				1	1	2			
				Cleared									
12	CONNELLSVILLE CITY	7,331	300	94	1	4	9	22	43	214	7		31.3
				Reported				18	11	60	2		
				Cleared			1						
12	UNIONTOWN CITY	9,751	609	53	1	2	22	111	72	369	14	18	8.7
				Reported				26	4	17	2	1	
				Cleared			2						
4	SOUTHWEST REGIONAL-FA	2,677	5	4				4			1		80.0
				Reported				3			1		
				Cleared									
12	BROWNSVILLE BORO	2,238	31	7		2		2	8	17	2		22.6
				Reported				2	1	2	2		
				Cleared									
12	DUNBAR BORO	993											
				Reported									
				Cleared									
12	EVERSON BORO	760	2					1	1				
				Reported									
				Cleared									

*\*\* State Police population is calculated by subtracting the contributing local jurisdiction populations from the county population  
\*\*\* Zero Reporting Agency*

**Part I Offenses and Clearances  
By Jurisdiction Within County  
2018**

Submissions	Jurisdiction	Pop	Total	Murd	Mans	Rape	Robb	Aslt	Burg	Larc	MVeh	Arsn	%Clrd
***	FAYETTE CITY BORO	570	Reported Cleared										
12	MASONTOWN BORO	3,305	Reported Cleared	69 35	1 1	1 1	2 1	4 2	4 3	53 23	4 4		50.7
12	PERRYOPOLIS BORO	1,690	Reported Cleared	8 4			1 1	4 2		2		1 1	50.0
12	SOUTH CONNELLSVILLE B	1,884	Reported Cleared										
12	BROWNSVILLE AREA SCHO		Reported Cleared										
**	LIQUOR ENFORCEMENT	80,792	Reported Cleared										
**	STATE POLICE	80,792	Reported Cleared	1,849 858	10 11	72 42	36 23	146 130	353 79	1,149 551	62 20	21 2	46.4
***	DRUG ENFORCEMENT		Reported Cleared										
County Total		130,682	Reported	2,977	14	84	70	317	502	1,855	95	40	
Rate Per 100,000			Cleared	2,278.0	10.7	64.3	53.6	242.6	384.1	1,419.5	72.7	30.6	36.4
				1,084	13	46	28	198	101	663	31	4	

*\*\* State Police population is calculated by subtracting the contributing local jurisdiction populations from the county population*

*\*\*\* Zero Reporting Agency*

**Part I Offenses and Clearances  
By Jurisdiction Within County  
2018**

<u>Submissions</u>	<u>Jurisdiction</u>	<u>Pop</u>	<u>Total</u>	<u>Murd</u>	<u>Mans</u>	<u>Rape</u>	<u>Robb</u>	<u>Aslt</u>	<u>Burg</u>	<u>Larc</u>	<u>MVeh</u>	<u>Arsn</u>	<u>%Clrd</u>
<b>FOREST COUNTY</b>													
***	BUREAU OF FORESTRY												
			Reported										
			Cleared										
**	LIQUOR ENFORCEMENT	7,233	Reported										
			Cleared										
**	STATE POLICE	7,233	Reported	73		11		10	14	34	2	2	
			Cleared	21		3		9	1	7		1	28.8
***	DRUG ENFORCEMENT		Reported										
			Cleared										
County Total		7,233	Reported	73		11		10	14	34	2	2	
Rate Per 100,000				1,009.3		152.1		138.3	193.6	470.1	27.7	27.7	
			Cleared	21		3		9	1	7		1	28.8

*\*\* State Police population is calculated by subtracting the contributing local jurisdiction populations from the county population  
\*\*\* Zero Reporting Agency*

**Part I Offenses and Clearances  
By Jurisdiction Within County  
2018**

Submissions	Jurisdiction	Pop	Total	Murd	Mans	Rape	Robb	Aslt	Burg	Larc	MVeh	Arsn	%Clrd
<b>FRANKLIN COUNTY</b>													
12	PSU - MONT ALTO CAMPU		1							1			
			Reported										
			Cleared										
***	FRANKLIN CO SHERIFF												
			Reported										
			Cleared										
12	CALEDONIA STATE PARK		1							1			
			Reported										
			Cleared										
12	FRANKLIN CO DRUG TASK												
			Reported										
			Cleared										
***	BUREAU OF FORESTRY												
			Reported										
			Cleared										
12	WASHINGTON TWP	14,671	238				5	5	22	201	4	1	
			90				4	4	5	75	1	1	37.8
			Reported										
			Cleared										
12	CHAMBERSBURG BORO	20,962	641			4	13	43	73	479	25	4	
			271			2	8	28	34	181	16	2	42.3
			Reported										
			Cleared										
12	MERCERSBURG BORO	1,552	16						6	10			
			4						2	2			25.0
			Reported										
			Cleared										
12	WAYNESBORO BORO	10,920	258			2	4	6	38	198	7	3	
			59				1	6	7	39	5	1	22.9
			Reported										
			Cleared										
**	LIQUOR ENFORCEMENT	105,510											
			Reported										
			Cleared										
**	STATE POLICE	105,510	1,049	3		51	8	110	218	616	35	8	
			404	3		18	4	97	52	221	8	1	38.5
			Reported										
			Cleared										
***	DRUG ENFORCEMENT												
			Reported										
			Cleared										

*\*\* State Police population is calculated by subtracting the contributing local jurisdiction populations from the county population*

*\*\*\* Zero Reporting Agency*

**Part I Offenses and Clearances  
By Jurisdiction Within County  
2018**

Submissions	Jurisdiction	Pop	Total	Murd	Mans	Rape	Robb	Aslt	Burg	Larc	MVeh	Arsn	%Clrd
County Total		153,615	Reported	2,204	3	57	30	164	357	1,506	71	16	
Rate Per 100,000				1,434.8	2.0	37.1	19.5	106.8	232.4	980.4	46.2	10.4	
			Cleared	828	3	20	17	135	100	518	30	5	37.6

*\*\* State Police population is calculated by subtracting the contributing local jurisdiction populations from the county population  
\*\*\* Zero Reporting Agency*

**Part I Offenses and Clearances  
By Jurisdiction Within County  
2018**

<u>Submissions</u>	<u>Jurisdiction</u>	<u>Pop</u>	<u>Total</u>	<u>Murd</u>	<u>Mans</u>	<u>Rape</u>	<u>Robb</u>	<u>Aslt</u>	<u>Burg</u>	<u>Larc</u>	<u>MVeh</u>	<u>Arsn</u>	<u>%Clrd</u>
<b>FULTON COUNTY</b>													
12	COWANS GAP STATE PARK												
				Reported									
				Cleared									
12	BUREAU OF FORESTRY		1									1	
				Reported									
				Cleared									
**	LIQUOR ENFORCEMENT	14,535		Reported									
				Cleared									
**	STATE POLICE	14,535	172	Reported	1	9		14	56	85	6	1	
			122	Cleared	1	9	1	13	36	56	6		70.9
***	DRUG ENFORCEMENT			Reported									
				Cleared									
County Total		14,535	173	Reported	1	9		14	56	85	6	2	
Rate Per 100,000			1,190.2	Cleared	6.9	61.9		96.3	385.3	584.8	41.3	13.8	
			122		1	9	1	13	36	56	6		70.5

*\*\* State Police population is calculated by subtracting the contributing local jurisdiction populations from the county population  
\*\*\* Zero Reporting Agency*

**Part I Offenses and Clearances  
By Jurisdiction Within County  
2018**

<u>Submissions</u>	<u>Jurisdiction</u>	<u>Pop</u>	<u>Total</u>	<u>Murd</u>	<u>Mans</u>	<u>Rape</u>	<u>Robb</u>	<u>Aslt</u>	<u>Burg</u>	<u>Larc</u>	<u>MVeh</u>	<u>Arsn</u>	<u>%Clrd</u>
<b>GREENE COUNTY</b>													
***	GREENE CO SHERIFF		Reported Cleared										
12	RYERSON STATION STATE		Reported Cleared	1						1			
12	GREENE COUNTY REGIONA	4,492	Reported Cleared	49 11		1 1		4	5	38 10	1		22.4
12	BUREAU OF FORESTRY		Reported Cleared	1								1	
12	CUMBERLAND TWP	6,221	Reported Cleared	96 69			1	6 7	10 10	77 48	2 3	1	71.9
12	CARMICHAELS BORO	455	Reported Cleared	1						1			
12	WAYNESBURG BORO	3,960	Reported Cleared	93 25		3	3	8 6	7 1	67 18	5		26.9
**	LIQUOR ENFORCEMENT	22,454	Reported Cleared										
**	STATE POLICE	22,454	Reported Cleared	235 45		9 3	15 4	13 7	54 4	138 22	6 5		19.1
***	DRUG ENFORCEMENT		Reported Cleared										
<b>County Total</b>		<b>37,582</b>	<b>Reported</b>	<b>476</b>		<b>13</b>	<b>18</b>	<b>31</b>	<b>76</b>	<b>322</b>	<b>14</b>	<b>2</b>	
<b>Rate Per 100,000</b>				<b>1,266.6</b>		<b>34.6</b>	<b>47.9</b>	<b>82.5</b>	<b>202.2</b>	<b>856.8</b>	<b>37.3</b>	<b>5.3</b>	
			<b>Cleared</b>	<b>150</b>		<b>4</b>	<b>5</b>	<b>20</b>	<b>15</b>	<b>98</b>	<b>8</b>		<b>31.5</b>

\*\* State Police population is calculated by subtracting the contributing local jurisdiction populations from the county population

\*\*\* Zero Reporting Agency

**Part I Offenses and Clearances  
By Jurisdiction Within County  
2018**

<u>Submissions</u>	<u>Jurisdiction</u>	<u>Pop</u>	<u>Total</u>	<u>Murd</u>	<u>Mans</u>	<u>Rape</u>	<u>Robb</u>	<u>Aslt</u>	<u>Burg</u>	<u>Larc</u>	<u>MVeh</u>	<u>Arsn</u>	<u>%Clrd</u>
<b>HUNTINGDON COUNTY</b>													
12	GREENWOOD FURNACE STA		Reported										
			Cleared										
12	TROUGH CREEK STATE PA		Reported										
			Cleared										
***	BUREAU OF FORESTRY		Reported										
			Cleared										
12	HUNTINGDON BORO	6,946	Reported	103				22	16	64	1		
			Cleared	51				21	7	22	1		49.5
12	MOUNT UNION BORO	2,367	Reported	9			1	1	1	6			
			Cleared	12			2	1	1	8			133.3
**	LIQUOR ENFORCEMENT	36,056	Reported										
			Cleared										
**	STATE POLICE	36,056	Reported	403	4	47	4	33	87	218	8	2	
			Cleared	205	4	24	4	24	70	77	1	1	50.9
	DRUG ENFORCEMENT		Reported										
			Cleared										
County Total		45,369	Reported	515	4	47	5	56	104	288	9	2	
Rate Per 100,000				1,135.1	8.8	103.6	11.0	123.4	229.2	634.8	19.8	4.4	
			Cleared	268	4	24	6	46	78	107	2	1	52.0

*\*\* State Police population is calculated by subtracting the contributing local jurisdiction populations from the county population*

*\*\*\* Zero Reporting Agency*

**Part I Offenses and Clearances  
By Jurisdiction Within County  
2018**

<u>Submissions</u>	<u>Jurisdiction</u>	<u>Pop</u>	<u>Total</u>	<u>Murd</u>	<u>Mans</u>	<u>Rape</u>	<u>Robb</u>	<u>Aslt</u>	<u>Burg</u>	<u>Larc</u>	<u>MVeh</u>	<u>Arsn</u>	<u>%Clrd</u>
<b>INDIANA COUNTY</b>													
12	INDIANA UNIV OF PA		Reported Cleared	28 22			1 2	1 1	2 2		23 17	1	78.6
12	INDIANA CO SHERIFF		Reported Cleared										
12	YELLOW CREEK STATE PA		Reported Cleared	1 1						1 1			100.0
***	BUREAU OF FORESTRY		Reported Cleared										
12	BLAIRSVILLE BORO	3,248	Reported Cleared	60 19		1	1 1	9 5	3	43 12	2 1	1	31.7
12	CHERRY TREE	340	Reported Cleared	1				1					
12	CLYMER BORO	1,272	Reported Cleared	11 1			1			10 1			9.1
12	HOMER CITY BORO	1,597	Reported Cleared										
12	INDIANA BORO	13,039	Reported Cleared	257 165		6 5	4 4	107 88	13 8	123 58	4 2		64.2
12	SALTSBURG BORO	811	Reported Cleared	6 4					1	5 4			66.7
**	LIQUOR ENFORCEMENT	64,017	Reported Cleared										
**	STATE POLICE	64,017	Reported Cleared	607 294	1 1	22 23	7 2	39 37	121 24	395 197	19 9	3 1	48.4
	DRUG ENFORCEMENT		Reported Cleared										

*\*\* State Police population is calculated by subtracting the contributing local jurisdiction populations from the county population*

*\*\*\* Zero Reporting Agency*

**Part I Offenses and Clearances  
By Jurisdiction Within County  
2018**

<u>Submissions</u>	<u>Jurisdiction</u>	<u>Pop</u>	<u>Total</u>	<u>Murd</u>	<u>Mans</u>	<u>Rape</u>	<u>Robb</u>	<u>Aslt</u>	<u>Burg</u>	<u>Larc</u>	<u>MVeh</u>	<u>Arsn</u>	<u>%Clrd</u>
County Total		84,324	Reported	971	1	30	14	158	138	600	26	4	
Rate Per 100,000			Cleared	506	1	30	8	132	32	290	12	1	52.1
				1,151.5	1.2	35.6	16.6	187.4	163.7	711.5	30.8	4.7	

*\*\* State Police population is calculated by subtracting the contributing local jurisdiction populations from the county population*

*\*\*\* Zero Reporting Agency*

**Part I Offenses and Clearances  
By Jurisdiction Within County  
2018**

<u>Submissions</u>	<u>Jurisdiction</u>	<u>Pop</u>	<u>Total</u>	<u>Murd</u>	<u>Mans</u>	<u>Rape</u>	<u>Robb</u>	<u>Aslt</u>	<u>Burg</u>	<u>Larc</u>	<u>MVeh</u>	<u>Arsn</u>	<u>%Clrd</u>
<b>JEFFERSON COUNTY</b>													
12	JEFFERSON CO SHERIFF		Reported Cleared										
***	CLEAR CREEK STATE PAR		Reported Cleared										
12	BUREAU OF FORESTRY		Reported Cleared	1								1	
12	BROCKWAY BORO	2,004	Reported Cleared	23 4		1 1		5 1	5 2	12			17.4
12	BROOKVILLE BORO	3,807	Reported Cleared	23 22		1 2	1 1	2 2		19 16			95.7
12	PUNXSUTAWNEY BORO	5,764	Reported Cleared	23 7				5 3	1	17 4			30.4
12	REYNOLDSVILLE BORO	2,660	Reported Cleared	12 1		1		3		7 1		1	8.3
12	SYKESVILLE BORO	1,116	Reported Cleared										
**	LIQUOR ENFORCEMENT	28,219	Reported Cleared										
**	STATE POLICE	28,219	Reported Cleared	208 88	3 3	16 13	1 1	8 7	55 13	112 44	12 7	1	42.3
***	DRUG ENFORCEMENT		Reported Cleared										

*\*\* State Police population is calculated by subtracting the contributing local jurisdiction populations from the county population*

*\*\*\* Zero Reporting Agency*

**Part I Offenses and Clearances  
By Jurisdiction Within County  
2018**

Submissions	Jurisdiction	Pop	Total	Murd	Mans	Rape	Robb	Aslt	Burg	Larc	MVeh	Arsn	%Clrd
County Total		43,570	Reported	290	3	19	2	23	61	167	12	3	
Rate Per 100,000				665.6	6.9	43.6	4.6	52.8	140.0	383.3	27.5	6.9	
			Cleared	122	3	16	2	13	16	65	7		42.1

*\*\* State Police population is calculated by subtracting the contributing local jurisdiction populations from the county population  
\*\*\* Zero Reporting Agency*

**Part I Offenses and Clearances  
By Jurisdiction Within County  
2018**

<u>Submissions</u>	<u>Jurisdiction</u>	<u>Pop</u>	<u>Total</u>	<u>Murd</u>	<u>Mans</u>	<u>Rape</u>	<u>Robb</u>	<u>Aslt</u>	<u>Burg</u>	<u>Larc</u>	<u>MVeh</u>	<u>Arsn</u>	<u>%Clrd</u>
<b>JUNIATA COUNTY</b>													
***	BUREAU OF FORESTRY												
Reported													
Cleared													
**	LIQUOR ENFORCEMENT	24,474											
Reported													
Cleared													
**	STATE POLICE	24,474	204			13		12	41	137		1	
Reported			46			6		11	7	21		1	22.5
Cleared													
***	DRUG ENFORCEMENT												
Reported													
Cleared													
County Total		24,474	204			13		12	41	137		1	
Rate Per 100,000			833.5			53.1		49.0	167.5	559.8		4.1	
			46			6		11	7	21		1	22.5

*\*\* State Police population is calculated by subtracting the contributing local jurisdiction populations from the county population  
\*\*\* Zero Reporting Agency*

**Part I Offenses and Clearances  
By Jurisdiction Within County  
2018**

Submissions	Jurisdiction	Pop	Total	Murd	Mans	Rape	Robb	Aslt	Burg	Larc	MVeh	Arsn	%Clrd	
<b>LACKAWANNA COUNTY</b>														
12	LACKAWANNA CO DET		Reported Cleared	13 9			5 1	8 8					69.2	
12	PSU - WORTHINGTON SCR		Reported Cleared											
12	BUREAU OF FORESTRY		Reported Cleared	5								5		
12	WAVERLY TWP	1,674	Reported Cleared	4 2				1 1	2 1	1			50.0	
12	COVINGTON TWP	2,243	Reported Cleared	50 28				7 4	5 1	38 23			56.0	
12	GREENFIELD TWP	2,004	Reported Cleared											
12	JEFFERSON TWP	3,661	Reported Cleared	3 3					1 1		2 2		100.0	
12	ROARING BROOK TWP	1,941	Reported Cleared	9 2					2	7 2			22.2	
12	SCOTT TWP	4,753	Reported Cleared	2 1	1 1							1	50.0	
12	SOUTH ABINGTON TWP	8,904	Reported Cleared	76 32			1	9 10	9 3	55 16	3 2		42.1	
12	CARBONDALE CITY	8,386	Reported Cleared	80 20			6 1	4 1	4 3	8 1	55 12	2 1	1 1	25.0
12	SCRANTON CITY	77,827	Reported Cleared	2,334 440	2 2		43 7	62 15	704 259	340 31	1,080 116	85 7	18 3	18.9
12	ARCHBALD BORO	6,947	Reported Cleared	70 21				14 10	13 3	42 8		1	30.0	

*\*\* State Police population is calculated by subtracting the contributing local jurisdiction populations from the county population*

*\*\*\* Zero Reporting Agency*

**Part I Offenses and Clearances  
By Jurisdiction Within County  
2018**

<u>Submissions</u>	<u>Jurisdiction</u>	<u>Pop</u>	<u>Total</u>	<u>Murd</u>	<u>Mans</u>	<u>Rape</u>	<u>Robb</u>	<u>Aslt</u>	<u>Burg</u>	<u>Larc</u>	<u>MVeh</u>	<u>Arsn</u>	<u>%Clrd</u>
12	BLAKELY BORO	6,201	Reported Cleared	45 18				6 5	4	33 12	2 1		40.0
12	CLARKS SUMMIT BORO	6,210	Reported Cleared	50 24				3 3	14 4	33 17			48.0
12	DALTON BORO	1,190	Reported Cleared	15 5				2 2	3	10 3			33.3
12	DICKSON BORO	5,761	Reported Cleared	270 64			3	21 6	11 1	232 57	3		23.7
12	DUNMORE BORO	12,933	Reported Cleared	192 9		5 3		18 2	33	131 4	5		4.7
12	JERMYN BORO	2,053	Reported Cleared	37 1		1 1		9	8	19			2.7
***	MAYFIELD BORO	1,697	Reported Cleared										
12	MOOSIC BORO	5,745	Reported Cleared	100 28		2 1	1	22 11	7	64 16	3	1	28.0
12	MOSCOW BORO	1,927	Reported Cleared	24 16		1 1		3 3	2 1	17 11	1		66.7
12	OLD FORGE BORO	7,885	Reported Cleared	81 10		1	1	7 3	12 1	55 6	5		12.3
12	OLYPHANT BORO	5,026	Reported Cleared	23 13			1 1	9 8	1	11 3	1 1		56.5
12	TAYLOR BORO	5,889	Reported Cleared	173 53	1 1		1	4 2	32 25	20 3	105 20	10 2	30.6
12	THROOP BORO	3,892	Reported Cleared	48 24			1 1	14 13	8 3	21 4	4 3		50.0
12	VANDLING BORO	707	Reported Cleared	8 5				3 3	1	2 2	2		62.5

*\*\* State Police population is calculated by subtracting the contributing local jurisdiction populations from the county population*

*\*\*\* Zero Reporting Agency*

**Part I Offenses and Clearances  
By Jurisdiction Within County  
2018**

<u>Submissions</u>	<u>Jurisdiction</u>	<u>Pop</u>	<u>Total</u>	<u>Murd</u>	<u>Mans</u>	<u>Rape</u>	<u>Robb</u>	<u>Aslt</u>	<u>Burg</u>	<u>Larc</u>	<u>MVeh</u>	<u>Arsn</u>	<u>%Clrd</u>
12	JESSUP BORO	4,397	Reported Cleared	22 3		1		4 2	1	13 1	3		13.6
***	LACKAWANNA STATE PARK		Reported Cleared										
**	LIQUOR ENFORCEMENT	20,161	Reported Cleared										
**	STATE POLICE	20,161	Reported Cleared	188 81		10 4	5 4	25 20	44 8	70 33	12 4	22 8	43.1
	DRUG ENFORCEMENT		Reported Cleared										
County Total		210,014	Reported	3,922	4	76	82	925	549	2,094	143	49	
Rate Per 100,000			Cleared	1,867.5 912	1.9 4	36.2 20	39.0 24	440.4 401	261.4 62	997.1 366	68.1 23	23.3 12	23.3

*\*\* State Police population is calculated by subtracting the contributing local jurisdiction populations from the county population  
\*\*\* Zero Reporting Agency*

**Part I Offenses and Clearances  
By Jurisdiction Within County  
2018**

<u>Submissions</u>	<u>Jurisdiction</u>	<u>Pop</u>	<u>Total</u>	<u>Murd</u>	<u>Mans</u>	<u>Rape</u>	<u>Robb</u>	<u>Aslt</u>	<u>Burg</u>	<u>Larc</u>	<u>MVeh</u>	<u>Arsn</u>	<u>%Clrd</u>
<b>LANCASTER COUNTY</b>													
12	LANCASTER CO SHERIFF		Reported Cleared	1 1				1 1					100.0
12	LANCASTER CO DET		Reported Cleared	6 3				2 2		4 1			50.0
12	ELIZABETHTOWN COLL		Reported Cleared	14 2		1		3 1	3	7 1			14.3
12	MILLERSVILLE UNIV OF		Reported Cleared	20						20			
12	NORTHERN LANCASTER CO	36,089	Reported Cleared	156 83	1 1		2 3	14 13	25 10	97 53	14 1		53.2
***	SUSQUEHANNOCK STATE P		Reported Cleared										
12	BUREAU OF FORESTRY		Reported Cleared	1								1	
12	MANHEIM TWP	40,395	Reported Cleared	609 362		4 1	8 7	38 28	42 16	500 305	14 4	3 1	59.4
12	SUSQUEHANNA REGIONAL	3,484	Reported Cleared	26 15			1	10 6	1 1	13 7		1 1	57.7
12	EARL TWP	7,243	Reported Cleared	50 19		1 2		1 1	10	35 15	3 1		38.0
12	EAST COCALICO TWP	10,569	Reported Cleared	71 28		2		6 4	9 2	51 20	3 2		39.4
12	SUSQUEHANNA REGIONAL	8,455	Reported Cleared	76 50		4 4	1 1	13 15	10 2	45 25	3 3		65.8
12	EAST EARL TWP	6,903	Reported Cleared	35 12					4	30 12	1		34.3

*\*\* State Police population is calculated by subtracting the contributing local jurisdiction populations from the county population*

*\*\*\* Zero Reporting Agency*

**Part I Offenses and Clearances  
By Jurisdiction Within County  
2018**

<u>Submissions</u>	<u>Jurisdiction</u>	<u>Pop</u>	<u>Total</u>	<u>Murd</u>	<u>Mans</u>	<u>Rape</u>	<u>Robb</u>	<u>Aslt</u>	<u>Burg</u>	<u>Larc</u>	<u>MVeh</u>	<u>Arsn</u>	<u>%Clrd</u>	
12	EAST HEMPFIELD TWP	24,694	Reported Cleared	276 98	1 1	7 4	7 2	17 15	18 2	219 72	7 2		35.5	
12	EAST LAMPETER TWP	17,133	Reported Cleared	467 164	1 1	3 3	2 1	3 3	24 3	429 150	4 3	1	35.1	
12	EPHRATA TWP	10,465	Reported Cleared	166 104		1 1	1 4	8 8	6 2	148 88	1	1 1	62.7	
12	LANCASTER TWP	17,272	Reported Cleared	357 181		3 4	4 3	29 21	14 10	289 138	17 5	1	50.7	
12	MANOR TWP	21,090	Reported Cleared	153 76		2 3	1	21 22	15 7	110 42	4 2		49.7	
12	NORTHWEST LANCASTER C	20,029	Reported Cleared	104 19		2		2 2		93 16	7 1		18.3	
12	SOUTHERN REGIONAL - P	5,022	Reported Cleared	49 20			1 2	6 6	9 2	29 8	4 2		40.8	
12	UPPER LEACOCK TWP	8,963	Reported Cleared	79 19		3 1	4 1		9 1	60 16	2	1	24.1	
12	WEST COCALICO TWP	7,469	Reported Cleared	28 14		1 1		6 5	7 3	10 4	3	1 1	50.0	
12	WEST EARL TWP	8,503	Reported Cleared	59 31			3 2		11 6	40 15	5 2		52.5	
12	WEST HEMPFIELD TWP	16,598	Reported Cleared	161 49	1 1	2 1	8 4	7 6	11 2	131 35	1		30.4	
12	WEST LAMPETER TWP	16,092	Reported Cleared	102 53			1 1	8 7	13 7	73 32	7 6		52.0	
12	LANCASTER CITY	59,761	Reported Cleared	2,015 801	2 4	1 1	96 77	92 42	229 225	164 44	1,332 375	84 27	15 6	39.8
12	ADAMSTOWN BORO	1,857	Reported Cleared	17 4				3 3	1 1	12	1		23.5	

*\*\* State Police population is calculated by subtracting the contributing local jurisdiction populations from the county population*

*\*\*\* Zero Reporting Agency*

**Part I Offenses and Clearances  
By Jurisdiction Within County  
2018**

<u>Submissions</u>	<u>Jurisdiction</u>	<u>Pop</u>	<u>Total</u>	<u>Murd</u>	<u>Mans</u>	<u>Rape</u>	<u>Robb</u>	<u>Aslt</u>	<u>Burg</u>	<u>Larc</u>	<u>MVeh</u>	<u>Arsn</u>	<u>%Clrd</u>
12	AKRON BORO	4,015	Reported Cleared	42 25	1 1	1		6 5	6 3	24 15	4 1		59.5
12	CHRISTIANA BORO	1,175	Reported Cleared	15 4					7 2	6 1	2 1		26.7
12	COLUMBIA BORO	10,436	Reported Cleared	197 64		4 1	4 4	11 10	21 4	146 40	9 4	2 1	32.5
12	DENVER BORO	3,881	Reported Cleared	39 19		2 2	1 1	1 1	8 1	25 13	1	1 1	48.7
12	EAST PETERSBURG BORO	4,526	Reported Cleared	34 17			1	1 1	9 5	22 5	1 6		50.0
12	ELIZABETHTOWN BORO	11,591	Reported Cleared	109 63	4 3	3 4	3 1	11 13	5 5	82 36	1 1		57.8
12	EPHRATA BORO	13,956	Reported Cleared	199 62			2 3	21 17	22 5	148 37	5	1	31.2
12	LITITZ BORO	9,448	Reported Cleared	33 17	2 2	1 1	1 1	4 4	3	21 9	1		51.5
12	MANHEIM BORO	4,890	Reported Cleared	132 53		2 2	4	3	13 12	28 7	6 5	1 1	40.2
12	SUSQUEHANNA REGIONAL	2,627	Reported Cleared	37 16			1	8 7	4 3	22 4	2 2		43.2
12	MILLERSVILLE BORO	8,380	Reported Cleared	85 38		5 3	1 1	4 4	13 2	58 26	4 2		44.7
12	MOUNT JOY BORO	8,332	Reported Cleared	116 78		4 4	2 1	20 20	8 6	80 45	2 2		67.2
12	MOUNTVILLE BORO	2,874	Reported Cleared	20 8				3 2	3	14 6			40.0
12	NEW HOLLAND BORO	5,507	Reported	71			1	6	2	59	3		

\*\* State Police population is calculated by subtracting the contributing local jurisdiction populations from the county population

\*\*\* Zero Reporting Agency

**Part I Offenses and Clearances  
By Jurisdiction Within County  
2018**

<u>Submissions</u>	<u>Jurisdiction</u>	<u>Pop</u>	<u>Total</u>	<u>Murd</u>	<u>Mans</u>	<u>Rape</u>	<u>Robb</u>	<u>Aslt</u>	<u>Burg</u>	<u>Larc</u>	<u>MVeh</u>	<u>Arsn</u>	<u>%Clrd</u>
12	NEW HOLLAND BORO	5,507	Cleared 27					6		21			38.0
12	QUARRYVILLE BORO	2,787	Reported Cleared 38					3 3	5	46 35	1		69.1
12	STRASBURG BORO	2,988	Reported Cleared 14			2	1 2	1 1	7 1	16 9	2 1		48.3
12	TERRE HILL BORO	1,440	Reported Cleared						2	11			
**	LIQUOR ENFORCEMENT	98,732	Reported Cleared										
**	STATE POLICE	98,732	Reported Cleared 250		1 1	39 13	8 3	52 43	193 54	447 125	38 10	5 1	31.9
	DRUG ENFORCEMENT		Reported Cleared										
County Total		545,671	Reported 7,107	12	5	195	166	592	752	5,083	267	35	
Rate Per 100,000			1,302.4	2.2	.9	35.7	30.4	108.5	137.8	931.5	48.9	6.4	
			Cleared 3,001	13	5	143	89	543	219	1,879	96	14	42.2

*\*\* State Police population is calculated by subtracting the contributing local jurisdiction populations from the county population  
\*\*\* Zero Reporting Agency*

**Part I Offenses and Clearances  
By Jurisdiction Within County  
2018**

Submissions	Jurisdiction	Pop	Total	Murd	Mans	Rape	Robb	Aslt	Burg	Larc	MVeh	Arsn	%Clrd	
<b>LAWRENCE COUNTY</b>														
***	LAWRENCE CO SHERIFF		Reported Cleared											
12	LAWRENCE CO DET		Reported Cleared											
***	BUREAU OF FORESTRY		Reported Cleared											
12	HICKORY TWP	2,401	Reported Cleared	7 6				2 2	2 2	3 2			85.7	
***	LITTLE BEAVER TWP	1,351	Reported Cleared											
12	MAHONING TWP	2,911	Reported Cleared	1 1				1 1					100.0	
12	NESHANNOCK TWP	9,223	Reported Cleared	52 28			2	3 3	11 4	33 19	3 2		53.8	
12	NORTH BEAVER TWP	3,967	Reported Cleared	3					1	2				
12	PULASKI TWP	3,290	Reported Cleared	38 23		1 1		8 8	6	19 13	4 1		60.5	
12	SHENANGO TWP	7,253	Reported Cleared	74 46			2 2	4 4	17 4	49 36	2		62.2	
12	UNION TWP	4,921	Reported Cleared	305 82		1	5 1	10 7	33 6	256 68			26.9	
12	WAYNE TWP	2,488	Reported Cleared	3					1	2				
12	NEW CASTLE CITY	21,910	Reported Cleared	737 252	4 4	1 1	14 2	43 27	62 55	179 30	387 123	30 8	17 2	34.2

*\*\* State Police population is calculated by subtracting the contributing local jurisdiction populations from the county population*

*\*\*\* Zero Reporting Agency*

**Part I Offenses and Clearances  
By Jurisdiction Within County  
2018**

Submissions	Jurisdiction	Pop	Total	Murd	Mans	Rape	Robb	Aslt	Burg	Larc	MVeh	Arsn	%Clrd
12	BESSEMER BORO	1,062	Reported Cleared	1 1				1 1					100.0
12	ELLWOOD CITY BORO	7,445	Reported Cleared	130 67	1	1	3 2	6 5	20 11	95 45	5 2		51.5
12	NEW WILMINGTON BORO	2,188	Reported Cleared	25 10		1 1		3 3	1	20 6			40.0
12	WAMPUM BORO	674	Reported Cleared	3 2					3 2				66.7
12	NEW BEAVER BORO	1,425	Reported Cleared	1							1		
**	LIQUOR ENFORCEMENT	14,525	Reported Cleared										
**	STATE POLICE	14,525	Reported Cleared	178 50		2 3	2	23 20	39 7	99 16	10 3	3 1	28.1
***	DRUG ENFORCEMENT		Reported Cleared										
County Total		87,034	Reported	1,558	4	1	20	57	123	313	55	20	
Rate Per 100,000			Cleared	1,790.1	4.6	1.1	23.0	65.5	141.3	359.6	63.2	23.0	
				568	5	1	8	32	109	66	16	3	36.5

*\*\* State Police population is calculated by subtracting the contributing local jurisdiction populations from the county population*

*\*\*\* Zero Reporting Agency*

**Part I Offenses and Clearances  
By Jurisdiction Within County  
2018**

Submissions	Jurisdiction	Pop	Total	Murd	Mans	Rape	Robb	Aslt	Burg	Larc	MVeh	Arsn	%Clrd
<b>LEBANON COUNTY</b>													
12	LEBANON CO DET		Reported Cleared	2 3		1 2				1 1			150.0
12	FT INDIANTOWN GAP POL		Reported Cleared	2 1					1 1	1			50.0
***	MEMORIAL LAKE STATE P		Reported Cleared										
***	BUREAU OF FORESTRY		Reported Cleared										
12	ANNVILLE TWP	4,968	Reported Cleared	79 24		2 2	4 3	29 13	4 1	39 4	1 1		30.4
12	WEST LEBANON TWP	822	Reported Cleared	44 22					2	42 22			50.0
12	MILLCREEK TWP	5,714	Reported Cleared	25 5					5 1	20 4			20.0
12	NORTH CORNWALL TWP	7,868	Reported Cleared	122 58			1 1	10 7	2	106 50	3		47.5
12	NORTH LEBANON TWP	12,042	Reported Cleared	205 92		1 1		28 23	14 1	158 64	4 2		44.9
12	NORTH LONDONDERRY TWP	8,523	Reported Cleared	121 61				1 1	5 2	115 58			50.4
12	SOUTH ANNVILLE TWP	2,992	Reported Cleared	20 15					2 1	18 14			75.0
12	SOUTH LEBANON TWP	9,935	Reported Cleared	66 8				3 3	5	57 5		1	12.1
12	SOUTH LONDONDERRY TWP	8,427	Reported Cleared	38 5			1 1		7 1	29 3		1	13.2

*\*\* State Police population is calculated by subtracting the contributing local jurisdiction populations from the county population*

*\*\*\* Zero Reporting Agency*

**Part I Offenses and Clearances  
By Jurisdiction Within County  
2018**

Submissions	Jurisdiction	Pop	Total	Murd	Mans	Rape	Robb	Aslt	Burg	Larc	MVeh	Arsn	%Clrd
12	WEST CORNWALL TWP	2,038	Reported Cleared	2 2				2 2					100.0
12	LEBANON CITY	25,816	Reported Cleared	555 202	2 1	12 6	12 12	57 52	75 20	372 106	22 4	3 1	36.4
12	CLEONA BORO	2,197	Reported Cleared	6 3					2 1	4 2			50.0
12	CORNWALL BORO	4,326	Reported Cleared	3 1	2	1 1							33.3
12	MOUNT GREтна BORO	206	Reported Cleared										
12	PALMYRA BORO	7,556	Reported Cleared	111 46		2	1	18 16	16 4	67 23	5 2	2 1	41.4
**	LIQUOR ENFORCEMENT	37,080	Reported Cleared										
**	STATE POLICE	37,080	Reported Cleared	375 174		18 16	4 4	41 35	90 21	203 87	13 5	6 6	46.4
	DRUG ENFORCEMENT		Reported Cleared										
County Total		140,510	Reported	1,776	4	3	34	23	189	230	48	13	
Rate Per 100,000			Cleared	1,264.0	2.8	2.1	24.2	16.4	134.5	163.7	34.2	9.3	
				722	1	1	27	22	152	54	14	8	40.7

*\*\* State Police population is calculated by subtracting the contributing local jurisdiction populations from the county population*

*\*\*\* Zero Reporting Agency*

**Part I Offenses and Clearances  
By Jurisdiction Within County  
2018**

Submissions	Jurisdiction	Pop	Total	Murd	Mans	Rape	Robb	Aslt	Burg	Larc	MVeh	Arsn	%Clrd
<b>LEHIGH COUNTY</b>													
12	LEHIGH CO DET		Reported Cleared	60 60			2 2		4 4		54 54		100.0
12	LEHIGH NORTHAMPTON AI		Reported Cleared	28 11						16 10	12 1		39.3
12	PSU - LEHIGH VALLEY C		Reported Cleared	4						4			
12	BUREAU OF FORESTRY		Reported Cleared	2								2	
12	SALISBURY TWP	13,977	Reported Cleared	163 44		1 1	3 1	4 4	15 5	133 31	6 1	1	27.0
12	WHITEHALL TWP	27,679	Reported Cleared	924 425		1	9 7	11 10	57 10	818 389	23 5	5 4	46.0
12	SOUTH WHITEHALL TWP	19,918	Reported Cleared	496 149	1 1	1 1	8 5	3 3	46 4	417 132	20 3		30.0
12	UPPER MACUNGIE TWP	24,995	Reported Cleared	171 41		1	3	3 3	19 5	134 28	10 4	1 1	24.0
12	UPPER SAUCON TWP	17,121	Reported Cleared	81 15				2 2	15 1	64 12			18.5
12	ALLENTOWN CITY	121,743	Reported Cleared	3,242 559	11 7		49 30	169 109	463 43	2,100 341	258 21	9 1	17.2
12	ALBURTIS BORO	2,663	Reported Cleared	8 4			1	2 2		5 1			50.0
12	CATASAUQUA BORO	6,619	Reported Cleared	112 20		2 1	3	5 4	10 1	82 12	9 1	1 1	17.9
12	COOPERSBURG BORO	2,509	Reported Cleared	32 9		1	1	1 1	2	26 6	1 1		28.1

*\*\* State Police population is calculated by subtracting the contributing local jurisdiction populations from the county population*

*\*\*\* Zero Reporting Agency*

**Part I Offenses and Clearances  
By Jurisdiction Within County  
2018**

Submissions	Jurisdiction	Pop	Total	Murd	Mans	Rape	Robb	Aslt	Burg	Larc	MVeh	Arsn	%Clrd
12	COPLAY BORO	3,274	Reported Cleared	37 9				3 1	6	27 8	1		24.3
12	EMMAUS BORO	11,490	Reported Cleared	172 29		1	5 1	1	23	129 24	12 4	1	16.9
12	FOUNTAIN HILL BORO	4,721	Reported Cleared	137 11			1 1	6 3	23	101 6	6 1		8.0
12	MACUNGIE BORO	3,179	Reported Cleared	2 1					1	1 1			50.0
12	SLATINGTON BORO	4,322	Reported Cleared	58 17			2 2		7	49 14		1	29.3
**	LIQUOR ENFORCEMENT	84,374	Reported Cleared										
**	STATE POLICE	84,374	Reported Cleared	749 297	1 1	2 2	6 3	6 20	24 8	99 260	19 1	1	39.7
	DRUG ENFORCEMENT		Reported Cleared										
County Total		348,584	Reported	6,478	13	2	63	227	234	790	431	21	
Rate Per 100,000			Cleared	1,858.4	3.7	.6	18.1	65.1	67.1	226.6	123.6	6.0	26.3
				1,701	9	3	12	53	162	82	98	7	

*\*\* State Police population is calculated by subtracting the contributing local jurisdiction populations from the county population*

*\*\*\* Zero Reporting Agency*

**Part I Offenses and Clearances  
By Jurisdiction Within County  
2018**

Submissions	Jurisdiction	Pop	Total	Murd	Mans	Rape	Robb	Aslt	Burg	Larc	MVeh	Arsn	%Clrd
<b>LUZERNE COUNTY</b>													
12	PSU - HAZLETON CAMPUS		3			3							
			Reported										
			Cleared										
12	WILKES-BARRE SCHOOL P		5					2		3			
			5					2		3			100.0
			Reported										
			Cleared										
12	LUZERNE CO DET		1					1					
			Reported										
			Cleared										
12	WYOMING AREA SCHOOL D												
			Reported										
			Cleared										
***	RICKETTS GLEN STATE P												
			Reported										
			Cleared										
12	FRANCES SLOCUM STATE		1		1								
			Reported										
			Cleared										
12	PSU - WILKES-BARRE CA		1							1			
			Reported										
			Cleared										
12	BUREAU OF FORESTRY		7									7	
			Reported										
			Cleared										
12	HANOVER TWP	10,843	247	1		4	2	34	23	174	8	1	
			95	1		3		31	5	55			38.5
			Reported										
			Cleared										
12	NEWPORT TWP	5,386	43					3	13	27			
			10					3	2	5			23.3
			Reported										
			Cleared										
12	PLAINS TWP	9,725	186			-1	3	16	18	137	13		
			22				1	7		12	2		11.8
			Reported										
			Cleared										
12	WILKES-BARRE TWP	2,889	513	1			5	2	16	484	5		
			260	1			2	1	1	255			50.7
			Reported										
			Cleared										
12	BUTLER TWP	9,788	80			2		6	14	54	3	1	
			27					7	3	14	2	1	33.8
			Reported										
			Cleared										

*\*\* State Police population is calculated by subtracting the contributing local jurisdiction populations from the county population*

*\*\*\* Zero Reporting Agency*

**Part I Offenses and Clearances  
By Jurisdiction Within County  
2018**

<u>Submissions</u>	<u>Jurisdiction</u>	<u>Pop</u>	<u>Total</u>	<u>Murd</u>	<u>Mans</u>	<u>Rape</u>	<u>Robb</u>	<u>Aslt</u>	<u>Burg</u>	<u>Larc</u>	<u>MVeh</u>	<u>Arsn</u>	<u>%Clrd</u>
12	DALLAS TWP	9,259	Reported Cleared	58 12		1 1	2 1	4 1	4 1	45 8	2		20.7
12	EXETER TWP	2,358	Reported Cleared	13 1		2 1			2	8	1		7.7
12	FAIRVIEW TWP	4,485	Reported Cleared	25 4					1	24 4			16.0
12	JACKSON TWP	4,631	Reported Cleared	8		1				7			
12	JENKINS TWP	4,475	Reported Cleared	46 10				4 5	4 1	37 4	1		21.7
12	KINGSTON TWP	6,898	Reported Cleared	29 25				9 11	2 2	16 11	2 1		86.2
12	LEHMAN TWP	3,470	Reported Cleared	26 19				12 12	2 2	10 4	2 1		73.1
12	PITTSTON TWP	3,389	Reported Cleared	45 12				3 3	2	34 9	6		26.7
12	RICE TWP	3,559	Reported Cleared	20 2		1		1 1	4	14 1			10.0
12	SALEM TWP	4,192	Reported Cleared	22 11		1		1 1	7 4	12 6	1		50.0
12	SUGARLOAF TWP	3,982	Reported Cleared	42 16				1 1	3 2	37 12	1 1		38.1
12	WRIGHT TWP	5,611	Reported Cleared	29					3	25	1		
12	HAZLETON CITY	24,637	Reported Cleared	353 119	1 1	11 3	26 12	80 44	72 20	121 31	36 7	6 1	33.7
12	NANTICOKE CITY	10,253	Reported Cleared	170 46		2 1	7 3	6 4	18 6	124 26	12 6	1	27.1

*\*\* State Police population is calculated by subtracting the contributing local jurisdiction populations from the county population*

*\*\*\* Zero Reporting Agency*

**Part I Offenses and Clearances  
By Jurisdiction Within County  
2018**

<u>Submissions</u>	<u>Jurisdiction</u>	<u>Pop</u>	<u>Total</u>	<u>Murd</u>	<u>Mans</u>	<u>Rape</u>	<u>Robb</u>	<u>Aslt</u>	<u>Burg</u>	<u>Larc</u>	<u>MVeh</u>	<u>Arsn</u>	<u>%Clrd</u>
12	PITTSTON CITY	7,689	Reported Cleared	149		3	1	12	15	113	5		
12	WILKES-BARRE CITY	40,710	Reported Cleared	1,181 277	4 1	1 1	30 1	85 41	204 40	707 162	54 14	5	23.5
12	ASHLEY BORO	2,709	Reported Cleared	46 13	1			8 3	6	28 9	1		28.3
12	AVOCA BORO	2,625	Reported Cleared	24 4					4 1	18 3	2		16.7
***	CONYNGHAM BORO	1,860	Reported Cleared										
12	COURTDALE BORO	722	Reported Cleared	3 1						3 1			33.3
12	DALLAS BORO	2,753	Reported Cleared	29 12				1	3 1	25 9	1 1		41.4
12	DUPONT BORO	2,670	Reported Cleared	23 7				4 5	5	14 2			30.4
12	DURYEA BORO	4,857	Reported Cleared	46 7		1 1		8 3	7	27 2	3 1		15.2
12	EDWARDSVILLE BORO	4,687	Reported Cleared	124 22		4 2	1 1	17 8	4 1	96 10	2		17.7
12	EXETER BORO	5,580	Reported Cleared	85 15		1		11 8	8	64 7	1		17.6
12	FORTY FORT BORO	4,092	Reported Cleared	32 7			2	3 2	3	24 5			21.9
12	FREELAND BORO	3,441	Reported Cleared	52 5				5	8 1	38 4	1		9.6
12	HUGHESTOWN BORO	1,373	Reported	21				2	1	18			

*\*\* State Police population is calculated by subtracting the contributing local jurisdiction populations from the county population*

*\*\*\* Zero Reporting Agency*

**Part I Offenses and Clearances  
By Jurisdiction Within County  
2018**

<u>Submissions</u>	<u>Jurisdiction</u>	<u>Pop</u>	<u>Total</u>	<u>Murd</u>	<u>Mans</u>	<u>Rape</u>	<u>Robb</u>	<u>Aslt</u>	<u>Burg</u>	<u>Larc</u>	<u>MVeh</u>	<u>Arsn</u>	<u>%Clrd</u>
12	HUGHESTOWN BORO	1,373	Cleared 3					1		2			14.3
12	KINGSTON BORO	12,836	Reported Cleared 44	1 1		2	9 3	11 10	22 3	169 23	10 4		19.6
11	LARKSVILLE BORO	4,390	Reported Cleared	1				1	2	10	1		
12	LUZERNE BORO	2,806	Reported Cleared 5					2 3	3	18 2			21.7
12	NESCOPECK BORO	1,540	Reported Cleared						2	7			
12	PLYMOUTH BORO	5,789	Reported Cleared 55	1 1		2 1	7 6	32 16	22 2	88 26	5 3		35.0
12	PRINGLE BORO	957	Reported Cleared 20					1	2	28 19	1 1		62.5
12	SHICKSHINNY BORO		Reported Cleared 1							1 1			100.0
12	SUGAR NOTCH BORO	960	Reported Cleared 7					5 5	3 1	3 1			63.6
12	SWOYERSVILLE BORO	4,949	Reported Cleared 5	1 1				2 3	2	12 1			29.4
12	WEST HAZLETON BORO	4,466	Reported Cleared 46		1	1	1 2	19 17	13 7	70 18	7 1		41.4
12	WEST PITTSTON BORO	4,741	Reported Cleared 25			1	1 2	6 3	4 3	42 17	1		45.5
12	WEST WYOMING BORO	2,671	Reported Cleared 2			1		2	2	5 1			20.0
12	WHITE HAVEN BORO	1,096	Reported Cleared 4					2 1	5	14 2	1 1		18.2

*\*\* State Police population is calculated by subtracting the contributing local jurisdiction populations from the county population*

*\*\*\* Zero Reporting Agency*

**Part I Offenses and Clearances  
By Jurisdiction Within County  
2018**

Submissions	Jurisdiction	Pop	Total	Murd	Mans	Rape	Robb	Aslt	Burg	Larc	MVeh	Arsn	%Clrd	
12	WYOMING BORO	3,008	Reported Cleared	72 20		1 1	1 2	9 4	6 1	54 11		1 1	27.8	
12	HARVEYS LAKE BORO	2,782	Reported Cleared	21		2		2	2	15				
**	LIQUOR ENFORCEMENT	47,914	Reported Cleared											
**	STATE POLICE	47,914	Reported Cleared	721 314	6 5	2 1	41 24	12 8	59 46	140 16	424 201	24 11	13 2	43.6
	DRUG ENFORCEMENT		Reported Cleared											
County Total		316,503	Reported	5,287	17	4	117	167	499	706	3,528	214	35	
Rate Per 100,000			Cleared	1,670.4	5.4	1.3	37.0	52.8	157.7	223.1	1,114.7	67.6	11.1	
				1,619	12	4	39	62	314	126	1,000	57	5	30.6

*\*\* State Police population is calculated by subtracting the contributing local jurisdiction populations from the county population*

*\*\*\* Zero Reporting Agency*

**Part I Offenses and Clearances  
By Jurisdiction Within County  
2018**

Submissions	Jurisdiction	Pop	Total	Murd	Mans	Rape	Robb	Aslt	Burg	Larc	MVeh	Arsn	%Clrd
<b>LYCOMING COUNTY</b>													
*** LYCOMING CO SHERIFF													
			Reported										
			Cleared										
12 LITTLE PINE STATE PAR			Reported	1						1			
			Cleared										
*** BUREAU OF FORESTRY			Reported										
			Cleared										
12 MUNCY TWP	1,063		Reported	71				2		69			
			Cleared	29				1		28			40.8
12 OLD LYCOMING TWP	4,927		Reported	108		1		1	5	89	6	6	
			Cleared	47				1	3	36	1	6	43.5
12 WILLIAMSPORT CITY	28,331		Reported	723	1	11	12	47	84	543	19	6	
			Cleared	256	1	3	5	30	21	185	11		35.4
12 DUBOISTOWN BORO	1,180		Reported	4						4			
			Cleared	3						3			75.0
12 HUGHESVILLE BORO	2,050		Reported	45					1	44			
			Cleared	6						6			13.3
12 TIADAGHTON VALLEY REG	7,586		Reported	46		2		13	2	29			
			Cleared										
12 MONTGOMERY BORO	1,518		Reported	6				1		5			
			Cleared	1						1			16.7
12 MONTOURSVILLE BORO	4,420		Reported	72				4	4	62	2		
			Cleared	29				3	1	24	1		40.3
12 MUNCY BORO	2,419		Reported	5						5			
			Cleared										
12 SOUTH WILLIAMSPORT BO	6,109		Reported	48		2	2	4	8	32			
			Cleared	8				3	1	4			16.7

*\*\* State Police population is calculated by subtracting the contributing local jurisdiction populations from the county population*

*\*\*\* Zero Reporting Agency*

**Part I Offenses and Clearances  
By Jurisdiction Within County  
2018**

Submissions	Jurisdiction	Pop	Total	Murd	Mans	Rape	Robb	Aslt	Burg	Larc	MVeh	Arsn	%Clrd
** LIQUOR ENFORCEMENT		53,790	Reported Cleared										
** STATE POLICE		53,790	Reported Cleared	391 198	2 2	17 14	1	71 67	75 38	209 72	16 5		50.6
DRUG ENFORCEMENT			Reported Cleared										
County Total		113,393	Reported	1,520	3	33	15	143	179	1,092	43	12	
Rate Per 100,000			Cleared	1,340.5 577	2.6 3	29.1 17	13.2 5	126.1 105	157.9 64	963.0 359	37.9 18	10.6 6	38.0

*\*\* State Police population is calculated by subtracting the contributing local jurisdiction populations from the county population  
\*\*\* Zero Reporting Agency*

**Part I Offenses and Clearances  
By Jurisdiction Within County  
2018**

<u>Submissions</u>	<u>Jurisdiction</u>	<u>Pop</u>	<u>Total</u>	<u>Murd</u>	<u>Mans</u>	<u>Rape</u>	<u>Robb</u>	<u>Aslt</u>	<u>Burg</u>	<u>Larc</u>	<u>MVeh</u>	<u>Arsn</u>	<u>%Clrd</u>
<b>MCKEAN COUNTY</b>													
12	UNIVERSITY OF PITTSBU		Reported Cleared	11 3		1		1 1		9 2			27.3
12	MCKEAN CO DET		Reported Cleared										
12	BUREAU OF FORESTRY		Reported Cleared	1								1	
12	BRADFORD TWP	4,724	Reported Cleared	33 17		2 1	1 1	8 8	6 3	15 3		1 1	51.5
12	FOSTER TWP	4,080	Reported Cleared	23 17		1 1		1 1	1	20 15			73.9
12	BRADFORD CITY	8,244	Reported Cleared	294 131		5 3	2 1	77 64	21 5	183 56	4 2	2	44.6
12	OTTO ELDRED REGIONAL	2,260	Reported Cleared	5 2					1	4 2			40.0
12	KANE BORO	3,489	Reported Cleared	64 35		1		2 2	17 8	42 21	2 2	1 1	54.7
12	PORT ALLEGANY BORO	2,021	Reported Cleared	7 1						7 1			14.3
12	SMETHPORT BORO	1,541	Reported Cleared	10 6		1 1		2 2		7 3			60.0
**	LIQUOR ENFORCEMENT	14,651	Reported Cleared										
**	STATE POLICE	14,651	Reported Cleared	129 53		6 4		20 20	33 5	61 19	6 4	3 1	41.1
	DRUG ENFORCEMENT		Reported Cleared										

*\*\* State Police population is calculated by subtracting the contributing local jurisdiction populations from the county population*

*\*\*\* Zero Reporting Agency*

**Part I Offenses and Clearances  
By Jurisdiction Within County  
2018**

<u>Submissions</u>	<u>Jurisdiction</u>	<u>Pop</u>	<u>Total</u>	<u>Murd</u>	<u>Mans</u>	<u>Rape</u>	<u>Robb</u>	<u>Aslt</u>	<u>Burg</u>	<u>Larc</u>	<u>MVeh</u>	<u>Arsn</u>	<u>%Clrd</u>
County Total		41,010	Reported	577		16	3	111	79	348	12	8	
Rate Per 100,000			Cleared	265		11	2	98	21	122	8	3	45.9
				1,407.0		39.0	7.3	270.7	192.6	848.6	29.3	19.5	

*\*\* State Police population is calculated by subtracting the contributing local jurisdiction populations from the county population*

*\*\*\* Zero Reporting Agency*

**Part I Offenses and Clearances  
By Jurisdiction Within County  
2018**

<u>Submissions</u>	<u>Jurisdiction</u>	<u>Pop</u>	<u>Total</u>	<u>Murd</u>	<u>Mans</u>	<u>Rape</u>	<u>Robb</u>	<u>Aslt</u>	<u>Burg</u>	<u>Larc</u>	<u>MVeh</u>	<u>Arsn</u>	<u>%Clrd</u>
<b>MERCER COUNTY</b>													
12	MERCER CO SHERIFF		2					2					
12	MAURICE K. GODDARD ST												
12	FARRELL CITY	4,651	173 39	1		3	3 1	41 15	32 6	81 16	7 1	5	22.5
***	BUREAU OF FORESTRY												
12	HEMPFIELD TWP	3,614	111 48			3 1		18 10	15 4	74 33	1		43.2
12	JEFFERSON TWP	1,829	8						5	3			
12	PYMATUNING TWP	3,090	56 24			1		6 9	9 4	40 9	1 1		42.9
12	SHENANGO TWP	3,720	40 19			3 1	1 1	8 8	5	23 9			47.5
12	SOUTH PYMATUNING TWP	2,553											
12	WEST SALEM TWP	3,404	37 14			1 1		9 8	5	20 3	1 1	1 1	37.8
12	SHARON CITY	13,154	486 81	3 2		14 9	14 6	34 14	117 11	279 35	18 2	7 2	16.7
12	HERMITAGE CITY	15,531	517 332	1		1 1	2 2	15 22	40 13	443 287	14 6	1 1	64.2
12	GREENVILLE BORO	5,472	131 60			4 4	5 2	21 16	14 7	81 28	5 3	1	45.8

*\*\* State Police population is calculated by subtracting the contributing local jurisdiction populations from the county population*

*\*\*\* Zero Reporting Agency*

**Part I Offenses and Clearances  
By Jurisdiction Within County  
2018**

Submissions	Jurisdiction	Pop	Total	Murd	Mans	Rape	Robb	Aslt	Burg	Larc	MVeh	Arsn	%Clrd	
12	GROVE CITY BORO	7,969	Reported Cleared	42 27			1 1	8 8	6 4	27 13	1		64.3	
12	JAMESTOWN BORO	577	Reported Cleared	5 1				1 1		4			20.0	
12	MERCER BORO	1,876	Reported Cleared	4				3	1					
12	SANDY LAKE BORO	635	Reported Cleared	5 1					1	4 1			20.0	
12	SHARPSVILLE BORO	4,131	Reported Cleared	74 12		1	1	6 3	14 1	52 8			16.2	
12	STONEBORO BORO	990	Reported Cleared	4 2					1	1		2 2	50.0	
**	LIQUOR ENFORCEMENT	37,764	Reported Cleared											
**	STATE POLICE	37,764	Reported Cleared	338 163	1			13 12	6 8	37 40	68 14	202 79	11 10	48.2
	DRUG ENFORCEMENT		Reported Cleared											
County Total		110,960	Reported	2,033	6			43	33	209	333	1,334	58	17
Rate Per 100,000			Cleared	1,832.2	5.4			38.8	29.7	188.4	300.1	1,202.2	52.3	15.3
				823	2			30	21	154	64	521	25	40.5

*\*\* State Police population is calculated by subtracting the contributing local jurisdiction populations from the county population*

*\*\*\* Zero Reporting Agency*

**Part I Offenses and Clearances  
By Jurisdiction Within County  
2018**

<u>Submissions</u>	<u>Jurisdiction</u>	<u>Pop</u>	<u>Total</u>	<u>Murd</u>	<u>Mans</u>	<u>Rape</u>	<u>Robb</u>	<u>Aslt</u>	<u>Burg</u>	<u>Larc</u>	<u>MVeh</u>	<u>Arsn</u>	<u>%Clrd</u>
<b>MIFFLIN COUNTY</b>													
12	MIFFLIN COUNTY REGION	16,941	Reported Cleared	151 55				2 19 16	1 18 1	109 37	2 1		36.4
12	REEDS GAP STATE PARK		Reported Cleared										
***	BUREAU OF FORESTRY		Reported Cleared										
12	ARMAGH TWP	3,810	Reported Cleared	7 4				2 1 2	1 1	4			57.1
12	GRANVILLE TWP	5,000	Reported Cleared	79 18					3 1	75 15	1	1	22.8
12	LEWISTOWN BORO	8,188	Reported Cleared	230 52				5 28 18	3 38 5	144 27	11 1	1	22.6
**	LIQUOR ENFORCEMENT	12,367	Reported Cleared										
**	STATE POLICE	12,367	Reported Cleared	100 37	1 1			9 5 7 7	1 1	67 15	3	1	37.0
***	DRUG ENFORCEMENT		Reported Cleared										
<b>County Total</b>		<b>46,306</b>	<b>Reported</b>	<b>567</b>	<b>1</b>			<b>16</b>	<b>5</b>	<b>56</b>	<b>71</b>	<b>399</b>	<b>17</b>
<b>Rate Per 100,000</b>			<b>Cleared</b>	<b>1,224.5</b>	<b>2.2</b>			<b>34.6</b>	<b>10.8</b>	<b>120.9</b>	<b>153.3</b>	<b>861.7</b>	<b>36.7</b>
				<b>166</b>	<b>1</b>			<b>7</b>	<b>1</b>	<b>43</b>	<b>17</b>	<b>94</b>	<b>2</b>
										<b>94</b>	<b>2</b>	<b>1</b>	<b>29.3</b>

*\*\* State Police population is calculated by subtracting the contributing local jurisdiction populations from the county population*

*\*\*\* Zero Reporting Agency*

**Part I Offenses and Clearances  
By Jurisdiction Within County  
2018**

Submissions	Jurisdiction	Pop	Total	Murd	Mans	Rape	Robb	Aslt	Burg	Larc	MVeh	Arsn	%Clrd	
<b>MONROE COUNTY</b>														
12	EAST STROUDSBURG UNIV		Reported Cleared	47 9				4 3	5	38 6			19.1	
***	MONROE CO SHERIFF		Reported Cleared											
12	MONROE CO DET		Reported Cleared	61 6				58 5		3			9.8	
12	TOBYHANNA STATE PARK		Reported Cleared	1						1				
***	BUREAU OF FORESTRY		Reported Cleared											
12	POCONO TWP	10,855	Reported Cleared	271 103		3	3 1	23 19	23 6	215 77	3	1	38.0	
12	STROUD AREA REGIONAL	34,887	Reported Cleared	1,010 452	3 3	13 5	12 5	38 24	66 7	851 407	27 1		44.8	
12	POCONO MOUNTAIN REGIO	42,712	Reported Cleared	717 209	2 2	28 11	10 4	43 39	177 25	423 113	30 12	4 3	29.1	
***	DELAWARE WATER GAP BO	730	Reported Cleared											
**	LIQUOR ENFORCEMENT	78,434	Reported Cleared											
**	STATE POLICE	78,434	Reported Cleared	1,146 414	1 1	1 1	43 22	14 10	54 49	214 18	754 285	62 27	3 1	36.1
	DRUG ENFORCEMENT		Reported Cleared											

*\*\* State Police population is calculated by subtracting the contributing local jurisdiction populations from the county population*

*\*\*\* Zero Reporting Agency*

**Part I Offenses and Clearances  
By Jurisdiction Within County  
2018**

Submissions	Jurisdiction	Pop	Total	Murd	Mans	Rape	Robb	Aslt	Burg	Larc	MVeh	Arsn	%Clrd	
County Total		167,618	Reported	3,253	6	1	87	39	220	485	2,285	122	8	
Rate Per 100,000				1,940.7	3.6	.6	51.9	23.3	131.3	289.3	1,363.2	72.8	4.8	
			Cleared	1,193	6	1	39	20	139	56	888	40	4	36.7

*\*\* State Police population is calculated by subtracting the contributing local jurisdiction populations from the county population  
\*\*\* Zero Reporting Agency*

**Part I Offenses and Clearances  
By Jurisdiction Within County  
2018**

<u>Submissions</u>	<u>Jurisdiction</u>	<u>Pop</u>	<u>Total</u>	<u>Murd</u>	<u>Mans</u>	<u>Rape</u>	<u>Robb</u>	<u>Aslt</u>	<u>Burg</u>	<u>Larc</u>	<u>MVeh</u>	<u>Arsn</u>	<u>%Clrd</u>
<b>MONTGOMERY COUNTY</b>													
***	MONTGOMERY CO SHERIFF		Reported Cleared										
12	MONTGOMERY CO DET		Reported Cleared	9 9			2 2	3 3		4 4			100.0
***	EVANSBURG STATE PARK		Reported Cleared										
***	FORT WASHINGTON STATE		Reported Cleared										
12	PSU - ABINGTON CAMPUS		Reported Cleared	21 3		3	1 1	1		16 2			14.3
***	BUREAU OF FORESTRY		Reported Cleared										
12	ABINGTON TWP	55,631	Reported Cleared	996 383	1 1	6 3	12 10	25 21	66 28	852 313	31 6	3 1	38.5
12	CHELTENHAM TWP	37,501	Reported Cleared	1,066 368	4 2	4	31 5	31 21	117 32	842 304	35 4	2	34.5
12	HATFIELD TWP	21,048	Reported Cleared	216 55		8 2		14 9	26 4	163 39	5 1		25.5
12	LOWER MERION TWP	59,262	Reported Cleared	1,008 277	1 1	2 1	18 11	11 9	110 46	815 204	48 5	3	27.5
12	LOWER MORELAND TWP	13,204	Reported Cleared	126 65			1	3	20 7	97 53	5 5		51.6
12	LOWER POTTS GROVE TWP	12,128	Reported Cleared	175 43		1 1	8 3	30 14	15 2	119 21	2 2		24.6
12	PLYMOUTH TWP	17,756	Reported Cleared	477 216		6 3	8 7	12 12	34 20	399 165	15 8	3 1	45.3

*\*\* State Police population is calculated by subtracting the contributing local jurisdiction populations from the county population*

*\*\*\* Zero Reporting Agency*

**Part I Offenses and Clearances  
By Jurisdiction Within County  
2018**

<u>Submissions</u>	<u>Jurisdiction</u>	<u>Pop</u>	<u>Total</u>	<u>Murd</u>	<u>Mans</u>	<u>Rape</u>	<u>Robb</u>	<u>Aslt</u>	<u>Burg</u>	<u>Larc</u>	<u>MVeh</u>	<u>Arsn</u>	<u>%Clrd</u>
12	SPRINGFIELD TWP	19,751	Reported Cleared	217 54			5 2	19 19	11 4	174 29	8		24.9
12	UPPER DUBLIN TWP	26,432	Reported Cleared	195 38		3 2	2	14 11	9	161 25	5	1	19.5
12	UPPER MORELAND TWP	24,182	Reported Cleared	442 168		3 1	9 5	10 9	29 7	373 138	17 7	1 1	38.0
12	WEST NORRITON TWP	15,708	Reported Cleared	291 172		2 1	8 6	22 22	20 10	233 126	6 7		59.1
12	WEST POTTSBURY TWP	3,885	Reported Cleared	123 18		1	2 1	2 2	16	97 15	5		14.6
12	UPPER GWYNEDD TWP	15,958	Reported Cleared	61 26	1 1			8 7	4 1	48 17			42.6
12	UPPER POTTSBURY TWP	5,617	Reported Cleared	59 10			2	11 6	5 1	39 3	2		16.9
12	DOUGLASS TWP	10,644	Reported Cleared	56 37		-2 7		8 9	5 2	39 18	6 1		66.1
12	EAST NORRITON TWP	14,085	Reported Cleared	310 126		1	2 1	40 33	23 4	237 82	7 6		40.6
12	FRANCONIA TWP	13,343	Reported Cleared	55 30				3 2	3 3	45 25	4		54.5
12	HORSHAM TWP	26,615	Reported Cleared	197 47			3 1	4 4	12 3	170 39	8		23.9
12	LIMERICK TWP	19,144	Reported Cleared	317 124		1 1		7 7	10 3	296 113	3		39.1
12	LOWER FREDERICK TWP	4,884	Reported Cleared	33 6		2 1		1	3	25 5	1	1	18.2
12	LOWER GWYNEDD TWP	11,543	Reported Cleared	148 13				3 2	11 1	124 10	10		8.8

*\*\* State Police population is calculated by subtracting the contributing local jurisdiction populations from the county population*

*\*\*\* Zero Reporting Agency*

**Part I Offenses and Clearances  
By Jurisdiction Within County  
2018**

<u>Submissions</u>	<u>Jurisdiction</u>	<u>Pop</u>	<u>Total</u>	<u>Murd</u>	<u>Mans</u>	<u>Rape</u>	<u>Robb</u>	<u>Aslt</u>	<u>Burg</u>	<u>Larc</u>	<u>MVeh</u>	<u>Arsn</u>	<u>%Clrd</u>
12	LOWER PROVIDENCE TWP	27,051	Reported Cleared	188 85		1 1		32 30	20 7	130 43	4 3	1 1	45.2
12	LOWER SALFORD TWP	15,440	Reported Cleared	67 31				7 6	5 1	51 23	4 1		46.3
12	MARLBOROUGH TWP	3,366	Reported Cleared	10 3				1 1	3	6 2			30.0
12	MONTGOMERY TWP	26,299	Reported Cleared	345 136			1	7 6	12 1	320 126	6 2		39.4
12	NEW HANOVER TWP	13,201	Reported Cleared	71 18				2 2	7 3	55 11	7 2		25.4
12	TOWAMENCIN TWP	18,443	Reported Cleared	69 25		1	1 1	10 8	3	42 16		12	36.2
12	UPPER MERION TWP	30,673	Reported Cleared	1,133 452		4	10 5	9 8	30 14	1,056 423	19 2	5	39.9
12	UPPER PROVIDENCE TWP	24,445	Reported Cleared	262 91		4 1		7 6	16 4	229 79	5	1	34.7
12	WHITEMARSH TWP	17,966	Reported Cleared	143 34	1 1			3 3	14 7	115 20	5		23.8
12	WHITPAIN TWP	19,326	Reported Cleared	172 50				6 3	6 2	155 43	4 1	1 1	29.1
12	AMBLER BORO	6,532	Reported Cleared	89 17	1 1		2	5 4	6 1	72 9	2 2		19.1
12	BRIDGEPORT BORO	4,596	Reported Cleared	80 27	1 1		2	5 3	5 3	58 11	2 1		33.8
12	BRYN ATHYN BORO	1,409	Reported Cleared	7 1				2 1	1	4			14.3
12	COLLEGEVILLE BORO	5,134	Reported	38					5	29	3	1	

*\*\* State Police population is calculated by subtracting the contributing local jurisdiction populations from the county population*

*\*\*\* Zero Reporting Agency*

**Part I Offenses and Clearances  
By Jurisdiction Within County  
2018**

<u>Submissions</u>	<u>Jurisdiction</u>	<u>Pop</u>	<u>Total</u>	<u>Murd</u>	<u>Mans</u>	<u>Rape</u>	<u>Robb</u>	<u>Aslt</u>	<u>Burg</u>	<u>Larc</u>	<u>MVeh</u>	<u>Arsn</u>	<u>%Clrd</u>
12	COLLEGEVILLE BORO	5,134	Cleared 9						2	7			23.7
12	CONSHOHOCKEN BORO	8,081	Reported Cleared 13					5 3	9 3	75 7	4	1	13.8
12	EAST GREENVILLE BORO	2,991	Reported Cleared 3						8 3	8	1		17.6
12	HATBORO BORO	7,446	Reported Cleared 17			2		5 5	4 1	30 10	1		41.5
12	JENKINTOWN BORO	4,442	Reported Cleared 14			1	1	8 7	6 2	64 4		1 1	17.3
12	LANSDALE BORO	16,633	Reported Cleared 74	1 1		5 4	4 1	5 5	10 4	153 55	13 4		38.7
12	NARBERTH BORO	4,363	Reported Cleared 1			1	1	3 1	1	31	3	1	2.4
12	NORRISTOWN BORO	34,531	Reported Cleared 169	5 3	1	10 4	68 13	56 39	86 25	376 73	49 10	2 2	25.9
12	NORTH WALES BORO	3,271	Reported Cleared 9					5 5	1	26 4			28.1
12	UPPER PERK POLICE DEP	3,877	Reported Cleared 12					1 1		26 10	1	1	42.9
12	POTTSTOWN BORO	22,792	Reported Cleared 415	2 2		35 20	36 18	123 135	113 32	606 198	34 10	2	43.6
12	ROCKLEDGE BORO	2,542	Reported Cleared 1				1	2 1	4	45	3		1.8
12	ROYERSFORD BORO	4,777	Reported Cleared 5			1	2		2	41 5			10.9
12	SOUDERTON BORO	7,063	Reported Cleared 17			2 1	1	14 12	13	35 4	3		25.0

*\*\* State Police population is calculated by subtracting the contributing local jurisdiction populations from the county population*

*\*\*\* Zero Reporting Agency*

**Part I Offenses and Clearances  
By Jurisdiction Within County  
2018**

Submissions	Jurisdiction	Pop	Total	Murd	Mans	Rape	Robb	Aslt	Burg	Larc	MVeh	Arsn	%Clrd
12	TELFORD BORO	4,849	Reported Cleared	49 22		1 2	1 1	7 5	4 3	32 11	4		44.9
12	WEST CONSHOHOCKEN BOR	1,415	Reported Cleared	13				1	2	9	1		
**	LIQUOR ENFORCEMENT	59,782	Reported Cleared										
**	STATE POLICE	59,782	Reported Cleared	387 177		14 7	4 4	33 30	49 16	262 110	19 8	6 2	45.7
	DRUG ENFORCEMENT		Reported Cleared										
County Total		831,057	Reported	12,019	18	1	131	253	646	994	9,509	419	48
Rate Per 100,000			Cleared	1,446.2	2.2	.1	15.8	30.4	77.7	119.6	1,144.2	50.4	5.8
				4,216	14		69	105	552	312	3,054	99	11
													35.1

*\*\* State Police population is calculated by subtracting the contributing local jurisdiction populations from the county population*

*\*\*\* Zero Reporting Agency*

**Part I Offenses and Clearances  
By Jurisdiction Within County  
2018**

<u>Submissions</u>	<u>Jurisdiction</u>	<u>Pop</u>	<u>Total</u>	<u>Murd</u>	<u>Mans</u>	<u>Rape</u>	<u>Robb</u>	<u>Aslt</u>	<u>Burg</u>	<u>Larc</u>	<u>MVeh</u>	<u>Arsn</u>	<u>%Clrd</u>
<b>MONTOUR COUNTY</b>													
12	MONTOUR CO DET		Reported										
			Cleared										
***	BUREAU OF FORESTRY		Reported										
			Cleared										
12	MAHONING TWP	4,163	Reported	55		1		14	6	32	2		
			Cleared	16				9	1	5	1		29.1
12	DANVILLE BORO	4,621	Reported	83				14	6	61	2		
			Cleared	35		1		16	1	17			42.2
**	LIQUOR ENFORCEMENT	9,465	Reported										
			Cleared										
**	STATE POLICE	9,465	Reported	92		4		5	24	52	7		
			Cleared	24		3		5	7	7	2		26.1
	DRUG ENFORCEMENT		Reported										
			Cleared										
County Total		18,249	Reported	230		5		33	36	145	11		
Rate Per 100,000			Cleared	1,260.3		27.4		180.8	197.3	794.6	60.3		
				75		4		30	9	29	3		32.6

*\*\* State Police population is calculated by subtracting the contributing local jurisdiction populations from the county population*

*\*\*\* Zero Reporting Agency*

**Part I Offenses and Clearances  
By Jurisdiction Within County  
2018**

Submissions	Jurisdiction	Pop	Total	Murd	Mans	Rape	Robb	Aslt	Burg	Larc	MVeh	Arsn	%Clrd
<b>NORTHAMPTON COUNTY</b>													
12	LEHIGH UNIV		Reported Cleared	36 3		2		2 1	1	31 2			8.3
12	MORAVIAN COLLEGE SEMI		Reported Cleared	24 10					10 5	14 5			41.7
12	NORTHAMPTON CO SHERIF		Reported Cleared	6 6				6 6					100.0
***	JACOBSBURG ENVIRONMEN		Reported Cleared										
12	SLATE BELT REGIONAL	12,451	Reported Cleared	135 53		8		27 24	9 1	86 25	4 2	1 1	39.3
***	BUREAU OF FORESTRY		Reported Cleared										
2	BANGOR AREA SCHOOL DI		Reported Cleared										
12	BETHLEHEM TWP	23,983	Reported Cleared	343 106	1	7	4 4	7 7	19 7	290 83	14 4	2	30.9
12	BUSHKILL TWP	8,528	Reported Cleared	51 28		1		25 22	2	22 6	1		54.9
12	FORKS TWP	15,545	Reported Cleared	106 83		3 1	2	5 1	8 5	89 72	1 2		78.3
12	LEHIGH TWP	10,479	Reported Cleared	105 25		1		17 5	27 4	56 14	4 1		23.8
12	LOWER SAUCON TWP	10,824	Reported Cleared	86 25				10 8	13 3	57 13	6 1		29.1
12	MOORE TWP	9,343	Reported Cleared	63 32				4 3	12 3	41 25	6 1		50.8

*\*\* State Police population is calculated by subtracting the contributing local jurisdiction populations from the county population*

*\*\*\* Zero Reporting Agency*

**Part I Offenses and Clearances  
By Jurisdiction Within County  
2018**

<u>Submissions</u>	<u>Jurisdiction</u>	<u>Pop</u>	<u>Total</u>	<u>Murd</u>	<u>Mans</u>	<u>Rape</u>	<u>Robb</u>	<u>Aslt</u>	<u>Burg</u>	<u>Larc</u>	<u>MVeh</u>	<u>Arsn</u>	<u>%Clrd</u>	
12	PALMER TWP	21,512	Reported Cleared	277 52		2	3 1	8 7	29 5	231 37	4 2		18.8	
12	UPPER NAZARETH TWP	6,947	Reported Cleared	47 1				6	2	37 1	2		2.1	
12	WASHINGTON TWP	5,228	Reported Cleared	44 7				4 3	5	34 4	1		15.9	
12	BETHLEHEM CITY	75,809	Reported Cleared	1,493 306	1 1		32 11	50 9	124 94	217 14	1,008 174	56 2	5 1	20.5
12	EASTON CITY	27,158	Reported Cleared	458 118		9 8	18 14	42 33	38 16	325 42	25 5	1		25.8
12	BANGOR BORO	5,222	Reported Cleared	64 19		1		12 13	8 1	41 4	2 1		29.7	
12	COLONIAL REGIONAL	17,966	Reported Cleared	455 239		1		5 5	30 3	403 225	15 4	1	52.5	
12	EAST BANGOR BORO	1,705	Reported Cleared	8				2		6				
12	FREEMANSBURG BORO	2,620	Reported Cleared	11 4					2 2	8 2	1		36.4	
12	HELLERTOWN BORO	5,840	Reported Cleared	66 31			4 4	13 11	2 1	43 13	4 2		47.0	
12	NAZARETH BORO	5,706	Reported Cleared	54 7		1 1	1	2 1	4	46 5			13.0	
12	NORTHAMPTON BORO	9,884	Reported Cleared	81 26	1 1			1 1	8 1	68 21	3 2		32.1	
12	NORTH CATASAUQUA BORO	2,837	Reported Cleared	43 3				2 1	4	33 1	4 1		7.0	
12	PORTLAND BORO	516	Reported Cleared	3				1		2				

*\*\* State Police population is calculated by subtracting the contributing local jurisdiction populations from the county population*

*\*\*\* Zero Reporting Agency*

**Part I Offenses and Clearances  
By Jurisdiction Within County  
2018**

<u>Submissions</u>	<u>Jurisdiction</u>	<u>Pop</u>	<u>Total</u>	<u>Murd</u>	<u>Mans</u>	<u>Rape</u>	<u>Robb</u>	<u>Aslt</u>	<u>Burg</u>	<u>Larc</u>	<u>MVeh</u>	<u>Arsn</u>	<u>%Clrd</u>
12	ROSETO BORO	1,554	Reported Cleared	14 5				2 2	1 1	9 1	2 1		35.7
12	STOCKERTOWN BORO	917	Reported Cleared	2 3				2 2		1			150.0
12	TATAMY BORO	1,135	Reported Cleared	1 1					1	1			100.0
12	WALNUTPORT BORO	2,088	Reported Cleared										
12	WILSON BORO	7,808	Reported Cleared	215 34		4 1	8 1	23 14	22 2	152 16	5	1	15.8
12	EASTON AREA SCHOOL DI		Reported Cleared	10 9				9 9		1			90.0
**	LIQUOR ENFORCEMENT	30,212	Reported Cleared										
**	STATE POLICE	30,212	Reported Cleared	287 77	1		2 3	14 9	43 9	207 59	16	1	26.8
	DRUG ENFORCEMENT		Reported Cleared										
County Total		323,817	Reported	4,588	3	73	92	375	516	3,341	176	12	
Rate Per 100,000			Cleared	1,416.8	.9	22.5	28.4	115.8	159.3	1,031.8	54.4	3.7	
				1,313	4	22	37	282	84	851	31	2	28.6

*\*\* State Police population is calculated by subtracting the contributing local jurisdiction populations from the county population  
\*\*\* Zero Reporting Agency*

**Part I Offenses and Clearances  
By Jurisdiction Within County  
2018**

<u>Submissions</u>	<u>Jurisdiction</u>	<u>Pop</u>	<u>Total</u>	<u>Murd</u>	<u>Mans</u>	<u>Rape</u>	<u>Robb</u>	<u>Aslt</u>	<u>Burg</u>	<u>Larc</u>	<u>MVeh</u>	<u>Arsn</u>	<u>%Clrd</u>
<b>NORTHUMBERLAND COUNTY</b>													
***	NORTHUMBERLAND CO SHE		Reported Cleared										
***	SHIKELLAMY STATE PARK		Reported Cleared										
***	BUREAU OF FORESTRY		Reported Cleared										
12	COAL TWP	10,329	Reported Cleared	220 120	1	1	1 1	54 41	18 4	141 70	4 4		54.5
12	LOWER MAHANoy TWP	1,653	Reported Cleared										
12	MT CARMEL TWP	3,007	Reported Cleared	46 31	1		1 1	24 20	4 1	17 8			67.4
12	POINT TWP	3,633	Reported Cleared	32 32				9 10	1 1	19 17	2 3	1 1	100.0
12	RALPHO TWP	4,242	Reported Cleared	18 1				9 1	3	5	1		5.6
12	ZERBE TWP	1,795	Reported Cleared	9 2		1				8 2			22.2
12	SHAMOKIN CITY	7,020	Reported Cleared	279 146	1 1	4 3	4 3	48 41	40 10	165 81	16 6	1 1	52.3
12	SUNBURY CITY	9,469	Reported Cleared	177 109		1	8 2	81 58	16 9	67 39	4 1		61.6
12	KULPMONT BORO	2,787	Reported Cleared	13 12				6 3	2 1	5 8			92.3
12	MILTON BORO	6,819	Reported Cleared	155 65		3 2	2 2	61 41	18 3	69 16		2 1	41.9

*\*\* State Police population is calculated by subtracting the contributing local jurisdiction populations from the county population*

*\*\*\* Zero Reporting Agency*

**Part I Offenses and Clearances  
By Jurisdiction Within County  
2018**

Submissions	Jurisdiction	Pop	Total	Murd	Mans	Rape	Robb	Aslt	Burg	Larc	MVeh	Arsn	%Clrd	
12	MOUNT CARMEL BORO	5,618	Reported Cleared	134 116		3 3		57 65	21 9	53 38	1		86.6	
12	NORTHUMBERLAND BORO	3,655	Reported Cleared	10 6			1	3 3	6 3				60.0	
12	RIVERSIDE BORO	1,873	Reported Cleared	14 6				3 3	2	9 3			42.9	
12	WATSONTOWN BORO	2,275	Reported Cleared	39 20		2 1		7 7	6 2	24 10			51.3	
**	LIQUOR ENFORCEMENT	27,438	Reported Cleared											
**	STATE POLICE	27,438	Reported Cleared	292 137		1	16 8	4 1	37 33	72 42	140 45	20 8	2	46.9
	DRUG ENFORCEMENT		Reported Cleared											
County Total		91,613	Reported	1,438	2	1	31	21	399	209	722	47	6	
Rate Per 100,000			Cleared	1,569.6	2.2	1.1	33.8	22.9	435.5	228.1	788.1	51.3	6.5	
				803	2		17	10	326	85	337	23	3	55.8

*\*\* State Police population is calculated by subtracting the contributing local jurisdiction populations from the county population*

*\*\*\* Zero Reporting Agency*

**Part I Offenses and Clearances  
By Jurisdiction Within County  
2018**

<u>Submissions</u>	<u>Jurisdiction</u>	<u>Pop</u>	<u>Total</u>	<u>Murd</u>	<u>Mans</u>	<u>Rape</u>	<u>Robb</u>	<u>Aslt</u>	<u>Burg</u>	<u>Larc</u>	<u>MVeh</u>	<u>Arsn</u>	<u>%Clrd</u>
<b>PERRY COUNTY</b>													
12	LITTLE BUFFALO STATE		Reported										
			Cleared										
***	BUREAU OF FORESTRY		Reported										
			Cleared										
12	MARYSVILLE BORO	2,553	Reported	22					1	21			
			Cleared	5						5			22.7
**	LIQUOR ENFORCEMENT	43,548	Reported										
			Cleared										
**	STATE POLICE	43,548	Reported	480		15	10	73	93	264	23	2	
			Cleared	178		9	6	68	18	64	13		37.1
***	DRUG ENFORCEMENT		Reported										
			Cleared										
<b>County Total</b>		<b>46,101</b>	<b>Reported</b>	<b>502</b>		<b>15</b>	<b>10</b>	<b>73</b>	<b>94</b>	<b>285</b>	<b>23</b>	<b>2</b>	
<b>Rate Per 100,000</b>				<b>1,088.9</b>		<b>32.5</b>	<b>21.7</b>	<b>158.3</b>	<b>203.9</b>	<b>618.2</b>	<b>49.9</b>	<b>4.3</b>	
			<b>Cleared</b>	<b>183</b>		<b>9</b>	<b>6</b>	<b>68</b>	<b>18</b>	<b>69</b>	<b>13</b>		<b>36.5</b>

*\*\* State Police population is calculated by subtracting the contributing local jurisdiction populations from the county population  
\*\*\* Zero Reporting Agency*

**Part I Offenses and Clearances  
By Jurisdiction Within County  
2018**

<u>Submissions</u>	<u>Jurisdiction</u>	<u>Pop</u>	<u>Total</u>	<u>Murd</u>	<u>Mans</u>	<u>Rape</u>	<u>Robb</u>	<u>Aslt</u>	<u>Burg</u>	<u>Larc</u>	<u>MVeh</u>	<u>Arsn</u>	<u>%Clrd</u>
<b>PHILADELPHIA COUNTY</b>													
***	BENJAMIN RUSH STATE P		Reported										
			Cleared										
***	BUREAU OF FORESTRY		Reported										
			Cleared										
12	PHILADELPHIA CITY	1,586,916	Reported	63,995	351	1,095	5,262	7,712	6,497	36,968	5,680	430	
			Cleared	13,426	154	620	1,659	4,005	985	4,163	1,756	84	21.0
**	LIQUOR ENFORCEMENT		Reported	1				1					
			Cleared										
**	STATE POLICE		Reported	94	4	4	2	20	2	55	2		
			Cleared	66	4	3	1	13		41			70.2
	DRUG ENFORCEMENT		Reported										
			Cleared										
County Total		1,586,916	Reported	64,090	355	4	1,097	5,267	7,733	6,499	37,023	5,682	430
Rate Per 100,000				4,038.7	22.4	.3	69.1	331.9	487.3	409.5	2,333.0	358.1	27.1
			Cleared	13,492	158	3	621	1,663	4,018	985	4,204	1,756	84
													21.1

*\*\* State Police population is calculated by subtracting the contributing local jurisdiction populations from the county population  
\*\*\* Zero Reporting Agency*

**Part I Offenses and Clearances  
By Jurisdiction Within County  
2018**

<u>Submissions</u>	<u>Jurisdiction</u>	<u>Pop</u>	<u>Total</u>	<u>Murd</u>	<u>Mans</u>	<u>Rape</u>	<u>Robb</u>	<u>Aslt</u>	<u>Burg</u>	<u>Larc</u>	<u>MVeh</u>	<u>Arsn</u>	<u>%Clrd</u>
<b>PIKE COUNTY</b>													
12	PIKE CO SHERIFF		Reported Cleared										
12	PIKE CO DET		Reported Cleared	19 8		1		18 8					42.1
12	PROMISED LAND STATE P		Reported Cleared	3					1	2			
***	BUREAU OF FORESTRY		Reported Cleared										
12	SHOHOLA TWP	2,399	Reported Cleared	12 2					4 1	8 1			16.7
12	EASTERN PIKE REGIONAL	4,604	Reported Cleared	146 61		5 1	1 1	6 4	12 3	118 51	4 1		41.8
12	MILFORD BORO	973	Reported Cleared	21 2		1		1 1	4	14 1	1		9.5
**	LIQUOR ENFORCEMENT	47,420	Reported Cleared										
**	STATE POLICE	47,420	Reported Cleared	341 86	1	5	13 4	8 3	35 24	107 14	161 41	10 1	25.2
***	DRUG ENFORCEMENT		Reported Cleared										
County Total		55,396	Reported	542	1	5	20	9	60	128	303	15	1
Rate Per 100,000			Cleared	978.4 159	1.8	9.0	36.1 5	16.2 4	108.3 37	231.1 18	547.0 94	27.1 1	1.8 29.3

*\*\* State Police population is calculated by subtracting the contributing local jurisdiction populations from the county population  
\*\*\* Zero Reporting Agency*

**Part I Offenses and Clearances  
By Jurisdiction Within County  
2018**

<u>Submissions</u>	<u>Jurisdiction</u>	<u>Pop</u>	<u>Total</u>	<u>Murd</u>	<u>Mans</u>	<u>Rape</u>	<u>Robb</u>	<u>Aslt</u>	<u>Burg</u>	<u>Larc</u>	<u>MVeh</u>	<u>Arsn</u>	<u>%Clrd</u>
<b>POTTER COUNTY</b>													
***	OLE BULL STATE PARK		Reported										
			Cleared										
12	LYMAN RUN STATE PARK		Reported										
			Cleared										
***	BUREAU OF FORESTRY		Reported										
			Cleared										
12	SWEDEN TWP	828	Reported										
			Cleared										
12	COUDERSPORT BORO	2,430	Reported	17		2	1	8	2	4			
			Cleared										
12	GALETON BORO	1,095	Reported	26		1		8	2	15			30.8
			Cleared	8				7		1			
12	SHINGLEHOUSE BORO	1,068	Reported	5				5					100.0
			Cleared	5				5					
**	LIQUOR ENFORCEMENT	11,272	Reported										
			Cleared										
**	STATE POLICE	11,272	Reported	93		7	1	12	25	43	5		58.1
			Cleared	54		7		12	15	17	3		
***	DRUG ENFORCEMENT		Reported										
			Cleared										
County Total		16,693	Reported	141		10	2	33	29	62	5		
Rate Per 100,000				844.7		59.9	12.0	197.7	173.7	371.4	30.0		
			Cleared	67		7		24	15	18	3		47.5

*\*\* State Police population is calculated by subtracting the contributing local jurisdiction populations from the county population*

*\*\*\* Zero Reporting Agency*

**Part I Offenses and Clearances  
By Jurisdiction Within County  
2018**

Submissions	Jurisdiction	Pop	Total	Murd	Mans	Rape	Robb	Aslt	Burg	Larc	MVeh	Arsn	%Clrd
<b>SCHUYLKILL COUNTY</b>													
12	SCHUYLKILL CO DET		1							1			
		Reported Cleared											
12	PSU - SCHUYLKILL CAMP		5						2	3			
		Reported Cleared											
12	SCHUYLKILL CO SHERIFF												
		Reported Cleared											
12	TUSCARORA STATE PARK		3							3			
		Reported Cleared											
12	BUREAU OF FORESTRY		9									9	
		Reported Cleared											
12	BLYTHE TWP	885											
		Reported Cleared											
12	BRANCH TWP	1,747											
		Reported Cleared											
12	BUTLER TWP	5,625	16						8	8			
		Reported Cleared	7						5	2			43.8
12	CASS TWP	1,877	8					4	3	1			
		Reported Cleared	8					4	3	1			100.0
***	DELANO TWP	421											
		Reported Cleared											
12	EAST UNION TWP	1,586	6					3		3			
		Reported Cleared	4					2		2			66.7
12	FOSTER TWP	244	9					2	1	6			
		Reported Cleared	4							4			44.4
12	HEGINS TWP	3,391	42			1	1	8	8	23	1		
		Reported Cleared	18				1	5		11	1		42.9

*\*\* State Police population is calculated by subtracting the contributing local jurisdiction populations from the county population*

*\*\*\* Zero Reporting Agency*

**Part I Offenses and Clearances  
By Jurisdiction Within County  
2018**

<u>Submissions</u>	<u>Jurisdiction</u>	<u>Pop</u>	<u>Total</u>	<u>Murd</u>	<u>Mans</u>	<u>Rape</u>	<u>Robb</u>	<u>Aslt</u>	<u>Burg</u>	<u>Larc</u>	<u>MVeh</u>	<u>Arsn</u>	<u>%Clrd</u>
12	KLINE TWP	1,366	Reported Cleared	27 10		3			5	21 7	1		37.0
12	MAHANoy TWP	3,186	Reported Cleared	4		1				3			
12	NEW CASTLE TWP	391	Reported Cleared										
***	NORTH UNION TWP	1,409	Reported Cleared										
12	REILLY TWP	688	Reported Cleared	1 1						1 1			100.0
12	RUSH TWP	3,260	Reported Cleared	63 45		2 1		3 3	3 1	54 39		1 1	71.4
12	RYAN TWP	2,510	Reported Cleared	1					1				
***	UNION TWP	1,209	Reported Cleared										
12	WALKER TWP	998	Reported Cleared	1 1				1 1					100.0
12	WEST MAHANoy TWP	2,723	Reported Cleared	10 1				2 1	1	6	1		10.0
12	WEST PENN TWP	4,259	Reported Cleared	11 1				1 1	3	7			9.1
12	POTTSVILLE CITY	13,529	Reported Cleared	273 162		8 5	4 3	32 34	29 10	188 103	10 7	2	59.3
12	ASHLAND BORO	2,680	Reported Cleared	40 17		1 1		3 4	8 1	25 10	3 1		42.5
12	COALDALE BORO	2,150	Reported Cleared	17 17				6 6	1	11 10			100.0

*\*\* State Police population is calculated by subtracting the contributing local jurisdiction populations from the county population*

*\*\*\* Zero Reporting Agency*

**Part I Offenses and Clearances  
By Jurisdiction Within County  
2018**

<u>Submissions</u>	<u>Jurisdiction</u>	<u>Pop</u>	<u>Total</u>	<u>Murd</u>	<u>Mans</u>	<u>Rape</u>	<u>Robb</u>	<u>Aslt</u>	<u>Burg</u>	<u>Larc</u>	<u>MVeh</u>	<u>Arsn</u>	<u>%Clrd</u>
12	FRACKVILLE BORO	3,624	Reported Cleared	21 21				9 9		12 12			100.0
12	GIRARDVILLE BORO	1,445	Reported Cleared	5 4				3 3		2 1			80.0
12	MAHANoy CITY BORO	3,958	Reported Cleared	23 6				4 2	6 2	11 1	2 1		26.1
12	MCADOO BORO	2,166	Reported Cleared	31 21			1 1	1 1	2 1	26 17	1 1		67.7
12	MINERSVILLE BORO	4,160	Reported Cleared	31 31		1 1		8 8		22 22			100.0
12	NEW PHILADELPHIA BORO	1,032	Reported Cleared	1 1						1 1			100.0
12	ORWIGSBURG BORO	2,956	Reported Cleared	28 7				3 3		25 4			25.0
***	PALO ALTO BORO	982	Reported Cleared										
12	PINE GROVE BORO	2,079	Reported Cleared										
12	PORT CARBON BORO	1,786	Reported Cleared										
12	RINGTOWN BORO	784	Reported Cleared	1						1			
12	SAINT CLAIR BORO	2,835	Reported Cleared	58 71		2	1	2 2		55 67			122.4
12	SCHUYLKILL HAVEN BORO	5,116	Reported Cleared	88 26	4 5	1 1		4 3	5 2	74 15			29.5
12	SHENANDOAH BORO	4,779	Reported	103		2	4	40	20	35	1	1	

\*\* State Police population is calculated by subtracting the contributing local jurisdiction populations from the county population

\*\*\* Zero Reporting Agency

**Part I Offenses and Clearances  
By Jurisdiction Within County  
2018**

<u>Submissions</u>	<u>Jurisdiction</u>	<u>Pop</u>	<u>Total</u>	<u>Murd</u>	<u>Mans</u>	<u>Rape</u>	<u>Robb</u>	<u>Aslt</u>	<u>Burg</u>	<u>Larc</u>	<u>MVeh</u>	<u>Arsn</u>	<u>%Clrd</u>
12	SHENANDOAH BORO	4,779	Cleared	71		2	3	36	9	18	1	2	68.9
12	TAMAQUA BORO	6,698	Reported	133		1	4	7	5	112	3	1	
			Cleared	48		1	4	7	3	31	1	1	36.1
12	TOWER CITY BORO	1,281	Reported	2						1	1		
			Cleared	2						1	1		100.0
12	TREMONT BORO	1,675	Reported	16				5	2	6	3		
			Cleared	9				3	1	2	3		56.3
**	LIQUOR ENFORCEMENT	38,139	Reported										
			Cleared										
**	STATE POLICE	38,139	Reported	794	1	27	11	97	163	431	56	8	
			Cleared	324	1	14	7	92	35	158	17		40.8
	DRUG ENFORCEMENT		Reported										
			Cleared										
County Total		141,629	Reported	1,882	5	45	26	248	275	1,178	83	22	
Rate Per 100,000				1,328.8	3.5	31.8	18.4	175.1	194.2	831.8	58.6	15.5	
			Cleared	938	8	29	19	230	74	540	34	4	49.8

*\*\* State Police population is calculated by subtracting the contributing local jurisdiction populations from the county population  
\*\*\* Zero Reporting Agency*

**Part I Offenses and Clearances  
By Jurisdiction Within County  
2018**

<u>Submissions</u>	<u>Jurisdiction</u>	<u>Pop</u>	<u>Total</u>	<u>Murd</u>	<u>Mans</u>	<u>Rape</u>	<u>Robb</u>	<u>Aslt</u>	<u>Burg</u>	<u>Larc</u>	<u>MVeh</u>	<u>Arsn</u>	<u>%Clrd</u>
<b>SNYDER COUNTY</b>													
12	SNYDER CO SHERIFF		Reported Cleared										
***	BUREAU OF FORESTRY		Reported Cleared										
12	MIDDLEBURG BORO	1,308	Reported Cleared	20 10			2 1	6 5	5 2	6 2		1	50.0
12	SELINGROVE BORO	5,962	Reported Cleared	128 50		5 2	2 1	42 20	11 3	66 23	2 1		39.1
12	SHAMOKIN DAM BORO	1,751	Reported Cleared	13 7				11 6		2 1			53.8
**	LIQUOR ENFORCEMENT	31,899	Reported Cleared										
**	STATE POLICE	31,899	Reported Cleared	263 140		7 4	1	28 28	54 12	167 95	5	1 1	53.2
***	DRUG ENFORCEMENT		Reported Cleared										
<b>County Total</b>		<b>40,920</b>	<b>Reported</b>	<b>424</b>		<b>12</b>	<b>5</b>	<b>87</b>	<b>70</b>	<b>241</b>	<b>7</b>	<b>2</b>	
<b>Rate Per 100,000</b>				<b>1,036.2</b>		<b>29.3</b>	<b>12.2</b>	<b>212.6</b>	<b>171.1</b>	<b>589.0</b>	<b>17.1</b>	<b>4.9</b>	
			<b>Cleared</b>	<b>207</b>		<b>6</b>	<b>2</b>	<b>59</b>	<b>17</b>	<b>121</b>	<b>1</b>	<b>1</b>	<b>48.8</b>

*\*\* State Police population is calculated by subtracting the contributing local jurisdiction populations from the county population  
\*\*\* Zero Reporting Agency*

**Part I Offenses and Clearances  
By Jurisdiction Within County  
2018**

Submissions	Jurisdiction	Pop	Total	Murd	Mans	Rape	Robb	Aslt	Burg	Larc	MVeh	Arsn	%Clrd
<b>SOMERSET COUNTY</b>													
12	KOOSER STATE PARK		Reported Cleared										
12	LAUREL RIDGE STATE PA		Reported Cleared										
12	LAUREL HILL STATE PAR		Reported Cleared	3						3			
***	BUREAU OF FORESTRY		Reported Cleared										
12	CONEMAUGH TWP	6,865	Reported Cleared	26 9			1	5 5	7 2	13 2			34.6
***	ELK LICK TWP	2,113	Reported Cleared										
12	SHADE TWP	2,602	Reported Cleared	1 1					1 1				100.0
***	SUMMIT TWP	2,141	Reported Cleared										
12	BERLIN BORO	1,973	Reported Cleared	10 10				4 4	1 1	5 5			100.0
***	GARRETT BORO	433	Reported Cleared										
12	HOOVERSVILLE BORO	601	Reported Cleared	4 4				2 2	1 1	1 1			100.0
12	JENNERSTOWN BORO	652	Reported Cleared	1					1				
***	MEYERSDALE BORO	2,038	Reported Cleared										

*\*\* State Police population is calculated by subtracting the contributing local jurisdiction populations from the county population*

*\*\*\* Zero Reporting Agency*

**Part I Offenses and Clearances  
By Jurisdiction Within County  
2018**

Submissions	Jurisdiction	Pop	Total	Murd	Mans	Rape	Robb	Aslt	Burg	Larc	MVeh	Arsn	%Clrd
***	ROCKWOOD BORO	830	Reported Cleared										
12	SOMERSET BORO	5,899	Reported Cleared	128 53		2 4	2	12 12	15 6	80 29	4 2	13	41.4
12	WINDBER BORO	3,867	Reported Cleared	50 45		1 1		24 23	3 3	18 16	4 2		90.0
***	INDIAN LAKE BORO	380	Reported Cleared										
**	LIQUOR ENFORCEMENT	43,575	Reported Cleared										
**	STATE POLICE	43,575	Reported Cleared	365 178	3 6	1 1	19 2	18 16	86 25	210 100	14 9	12	48.8
	DRUG ENFORCEMENT		Reported Cleared										
County Total		73,969	Reported	588	3	1	22	5	65	115	22	25	
Rate Per 100,000			Cleared	794.9	4.1	1.4	29.7	6.8	87.9	155.5	29.7	33.8	
				300	6	1	24	2	62	39	13		51.0

*\*\* State Police population is calculated by subtracting the contributing local jurisdiction populations from the county population*

*\*\*\* Zero Reporting Agency*

**Part I Offenses and Clearances  
By Jurisdiction Within County  
2018**

<u>Submissions</u>	<u>Jurisdiction</u>	<u>Pop</u>	<u>Total</u>	<u>Murd</u>	<u>Mans</u>	<u>Rape</u>	<u>Robb</u>	<u>Aslt</u>	<u>Burg</u>	<u>Larc</u>	<u>MVeh</u>	<u>Arsn</u>	<u>%Clrd</u>
<b>SULLIVAN COUNTY</b>													
***	WORLDS END STATE PARK												
			Reported										
			Cleared										
***	BUREAU OF FORESTRY												
			Reported										
			Cleared										
**	LIQUOR ENFORCEMENT	6,040											
			Reported										
			Cleared										
**	STATE POLICE	6,040											
			Reported	72	1			5		4	29	29	4
			Cleared	23	1			3		4	7	8	31.9
***	DRUG ENFORCEMENT												
			Reported										
			Cleared										
County Total		6,040	Reported	72	1			5		4	29	29	4
Rate Per 100,000			Cleared	1,192.1	16.6			82.8		66.2	480.1	480.1	66.2
				23	1			3		4	7	8	31.9

*\*\* State Police population is calculated by subtracting the contributing local jurisdiction populations from the county population  
\*\*\* Zero Reporting Agency*

**Part I Offenses and Clearances  
By Jurisdiction Within County  
2018**

Submissions	Jurisdiction	Pop	Total	Murd	Mans	Rape	Robb	Aslt	Burg	Larc	MVeh	Arsn	%Clrd	
<b>SUSQUEHANNA COUNTY</b>														
***	BUREAU OF FORESTRY		Reported Cleared											
12	SILVER LAKE TWP	1,600	Reported Cleared	5 3						4 2	1 1		60.0	
12	FOREST CITY BORO	1,770	Reported Cleared	23 18				3 3	2 1	18 14			78.3	
12	GREAT BEND BORO	673	Reported Cleared	7 7					2 2	3 3	2 2		100.0	
12	HOP BOTTOM	307	Reported Cleared											
12	LANESBORO BORO	465	Reported Cleared	5 5				4 4	1 1				100.0	
12	MONTROSE BORO	1,484	Reported Cleared											
12	OAKLAND BORO	566	Reported Cleared	3 1				1		2 1			33.3	
12	SUSQUEHANNA DEPOT BOR	1,514	Reported Cleared	20 10				3 3	2 2	13 4	2 1		50.0	
**	LIQUOR ENFORCEMENT	32,235	Reported Cleared											
**	STATE POLICE	32,235	Reported Cleared	397 119	1 1		17 7	7 3	19 18	114 28	202 45	35 16	2 1	30.0
***	DRUG ENFORCEMENT		Reported Cleared											

*\*\* State Police population is calculated by subtracting the contributing local jurisdiction populations from the county population*

*\*\*\* Zero Reporting Agency*

**Part I Offenses and Clearances  
By Jurisdiction Within County  
2018**

Submissions	Jurisdiction	Pop	Total	Murd	Mans	Rape	Robb	Aslt	Burg	Larc	MVeh	Arsn	%Clrd
County Total		40,614	Reported	460	1	17	7	30	121	242	40	2	
Rate Per 100,000				1,132.6	2.5	41.9	17.2	73.9	297.9	595.9	98.5	4.9	
			Cleared	163	1	7	3	28	34	69	20	1	35.4

*\*\* State Police population is calculated by subtracting the contributing local jurisdiction populations from the county population  
\*\*\* Zero Reporting Agency*

**Part I Offenses and Clearances  
By Jurisdiction Within County  
2018**

Submissions	Jurisdiction	Pop	Total	Murd	Mans	Rape	Robb	Aslt	Burg	Larc	MVeh	Arsn	%Clrd
<b>TIOGA COUNTY</b>													
12	TIOGA CO SHERIFF		Reported Cleared										
12	MANSFIELD UNIV OF PA		Reported Cleared	13 2						13 2			15.4
12	HILLS CREEK STATE PAR		Reported Cleared	5					4	1			
12	LEONARD HARRISON STAT		Reported Cleared	1						1			
***	BUREAU OF FORESTRY		Reported Cleared										
12	GAINES TWP	535	Reported Cleared	4 3						4 3			75.0
12	LAWRENCE TWP	1,650	Reported Cleared	3 3				3 3					100.0
12	OSCEOLA TWP	629	Reported Cleared										
12	BLOSSBURG BORO	1,478	Reported Cleared	4 5				2 2	1 2	1 1			125.0
12	ELKLAND BORO	1,736	Reported Cleared	33 33		2 2		4 4	3 3	18 18	4 4	2 2	100.0
12	LAWRENCEVILLE BORO	611	Reported Cleared	1 1				1 1					100.0
12	MANSFIELD BORO	3,034	Reported Cleared	9 18				2 4		6 13		1 1	200.0
12	TIOGA BORO	645	Reported Cleared	4 2				3 2		1			50.0

*\*\* State Police population is calculated by subtracting the contributing local jurisdiction populations from the county population*

*\*\*\* Zero Reporting Agency*

**Part I Offenses and Clearances  
By Jurisdiction Within County  
2018**

Submissions	Jurisdiction	Pop	Total	Murd	Mans	Rape	Robb	Aslt	Burg	Larc	MVeh	Arsn	%Clrd
12	WELLSBORO BORO	3,228	Reported Cleared	19 11		1		5 5	1	12 6			57.9
12	WESTFIELD BORO	1,030	Reported Cleared	7 7				2 2	4 4	1 1			100.0
**	LIQUOR ENFORCEMENT	26,011	Reported Cleared										
**	STATE POLICE	26,011	Reported Cleared	320 113		19 5	3 2	17 16	110 15	151 65	20 10		35.3
	DRUG ENFORCEMENT		Reported Cleared										
County Total		40,587	Reported	423		22	3	39	123	209	24	3	
Rate Per 100,000			Cleared	1,042.2 198		54.2 7	7.4 2	96.1 39	303.1 24	514.9 109	59.1 14	7.4 3	46.8

*\*\* State Police population is calculated by subtracting the contributing local jurisdiction populations from the county population*

*\*\*\* Zero Reporting Agency*

**Part I Offenses and Clearances  
By Jurisdiction Within County  
2018**

<u>Submissions</u>	<u>Jurisdiction</u>	<u>Pop</u>	<u>Total</u>	<u>Murd</u>	<u>Mans</u>	<u>Rape</u>	<u>Robb</u>	<u>Aslt</u>	<u>Burg</u>	<u>Larc</u>	<u>MVeh</u>	<u>Arsn</u>	<u>%Clrd</u>
<b>UNION COUNTY</b>													
12	UNION CO SHERIFF												
			Reported										
			Cleared										
12	BUFFALO VALLEY REGION	12,660	Reported	80			3	1	10	65		1	
			Cleared	19			3	1	3	12			23.8
***	RB WINTER STATE PARK		Reported										
			Cleared										
***	BUREAU OF FORESTRY		Reported										
			Cleared										
***	HARTLETON BORO	280	Reported										
			Cleared										
12	MIFFLINBURG BORO	3,512	Reported	31				3		27		1	
			Cleared	9				3		6			29.0
12	NEW BERLIN BORO	859	Reported	2				1	1				
			Cleared	1					1				50.0
**	LIQUOR ENFORCEMENT	27,185	Reported										
			Cleared										
**	STATE POLICE	27,185	Reported	325	1	2	21	3	12	28	6		
			Cleared	211	1	2	12	1	10	6	3		64.9
	DRUG ENFORCEMENT		Reported										
			Cleared										
County Total		44,496	Reported	438	1	2	21	6	17	39	6	2	
Rate Per 100,000				984.4	2.2	4.5	47.2	13.5	38.2	87.6	13.5	4.5	
			Cleared	240	1	2	12	4	14	10	3		54.8

*\*\* State Police population is calculated by subtracting the contributing local jurisdiction populations from the county population*

*\*\*\* Zero Reporting Agency*

**Part I Offenses and Clearances  
By Jurisdiction Within County  
2018**

<u>Submissions</u>	<u>Jurisdiction</u>	<u>Pop</u>	<u>Total</u>	<u>Murd</u>	<u>Mans</u>	<u>Rape</u>	<u>Robb</u>	<u>Aslt</u>	<u>Burg</u>	<u>Larc</u>	<u>MVeh</u>	<u>Arsn</u>	<u>%Clrd</u>
<b>VENANGO COUNTY</b>													
12	OIL CREEK STATE PARK		Reported Cleared	1 1						1 1			100.0
12	BUREAU OF FORESTRY		Reported Cleared	1								1	
12	FRANKLIN CITY	6,081	Reported Cleared	113 51		4		8 7	11 1	83 39	6 4	1	45.1
12	OIL CITY	9,769	Reported Cleared	144 75	1 1	1 1		16 17	10 5	103 43	13 8		52.1
12	EMLENTON BORO	576	Reported Cleared	11 4					2 1	9 3			36.4
12	POLK BORO	778	Reported Cleared	2 2				1 1	1 1				100.0
12	SUGARCREEK BORO	4,969	Reported Cleared	30 7		1		2 2	6	20 5	1		23.3
**	LIQUOR ENFORCEMENT	29,101	Reported Cleared										
**	STATE POLICE	29,101	Reported Cleared	183 76		11 6	2 1	12 9	42 10	103 46	11 4	2	41.5
***	DRUG ENFORCEMENT		Reported Cleared										
<b>County Total</b>		<b>51,274</b>	<b>Reported</b>	<b>485</b>	<b>1</b>	<b>17</b>	<b>2</b>	<b>39</b>	<b>72</b>	<b>319</b>	<b>31</b>	<b>4</b>	
<b>Rate Per 100,000</b>			<b>Cleared</b>	<b>945.9</b>	<b>2.0</b>	<b>33.2</b>	<b>3.9</b>	<b>76.1</b>	<b>140.4</b>	<b>622.1</b>	<b>60.5</b>	<b>7.8</b>	<b>44.5</b>

*\*\* State Police population is calculated by subtracting the contributing local jurisdiction populations from the county population  
\*\*\* Zero Reporting Agency*

**Part I Offenses and Clearances  
By Jurisdiction Within County  
2018**

Submissions	Jurisdiction	Pop	Total	Murd	Mans	Rape	Robb	Aslt	Burg	Larc	MVeh	Arsn	%Clrd
<b>WARREN COUNTY</b>													
***	WARREN CO SHERIFF		Reported Cleared										
12	CHAPMAN STATE PARK		Reported Cleared										
12	WARREN CO DET		Reported Cleared	1		1							
***	BUREAU OF FORESTRY		Reported Cleared										
12	CONEWANGO TWP	3,362	Reported Cleared	113 69		2 1		21 19	11 1	76 45	3 3		61.1
12	WARREN CITY	9,088	Reported Cleared	251 114		4 2	2	52 51	20 13	168 48	2	3	45.4
***	TIDIOUTE BORO	649	Reported Cleared										
12	YOUNGSVILLE BORO	1,617	Reported Cleared	14 6				9 4	1	3 2	1		42.9
**	LIQUOR ENFORCEMENT	24,610	Reported Cleared										
**	STATE POLICE	24,610	Reported Cleared	221 69	1	11 4	2	17 17	66 13	114 30	9 4	1 1	31.2
	DRUG ENFORCEMENT		Reported Cleared										

*\*\* State Police population is calculated by subtracting the contributing local jurisdiction populations from the county population*

*\*\*\* Zero Reporting Agency*

**Part I Offenses and Clearances  
By Jurisdiction Within County  
2018**

Submissions	Jurisdiction	Pop	Total	Murd	Mans	Rape	Robb	Aslt	Burg	Larc	MVeh	Arsn	%Clrd
County Total		39,326	Reported	600	1	18	4	99	98	361	15	4	
Rate Per 100,000			Cleared	258		7		91	27	125	7	1	43.0
				1,525.7	2.5	45.8	10.2	251.7	249.2	918.0	38.1	10.2	

*\*\* State Police population is calculated by subtracting the contributing local jurisdiction populations from the county population  
\*\*\* Zero Reporting Agency*

**Part I Offenses and Clearances  
By Jurisdiction Within County  
2018**

Submissions	Jurisdiction	Pop	Total	Murd	Mans	Rape	Robb	Aslt	Burg	Larc	MVeh	Arsn	%Clrd
<b>WASHINGTON COUNTY</b>													
12	WASHINGTON CO SHERIFF		Reported 3 Cleared 2					2 2		1			66.7
12	CALIFORNIA UNIV OF PA		Reported 17 Cleared 7				1 1		2 2	14 4			41.2
12	R.E.S.A. REGIONAL	2,490	Reported 12 Cleared 1					1	2	9 1			8.3
12	CHARLEROI REGIONAL PO	6,519	Reported 162 Cleared 40			4 1	5 2	17 9	13 1	121 27	2		24.7
12	SOUTHWEST REGIONAL-WA	132	Reported 9 Cleared 8					2 2	2 2	3 2	2 2		88.9
10	GREENE COUNTY REGIONA		Reported 1 Cleared						1				
***	BUREAU OF FORESTRY		Reported Cleared										
12	CARROLL TWP	5,481	Reported 46 Cleared 39		1		1	20 20	7 5	17 11		1 1	84.8
12	CECIL TWP	12,633	Reported 56 Cleared 14					2 2	2	46 10	6 2		25.0
12	CHARTIERS TWP	7,937	Reported 52 Cleared 35			1 1	1 1	1 1	5 2	37 25	7 5		67.3
12	DONEGAL TWP	3,252	Reported 21 Cleared 8					3 2		18 6			38.1
12	JEFFERSON TWP	1,134	Reported 1 Cleared					1					
12	MOUNT PLEASANT TWP	3,503	Reported 15 Cleared 4					1 1	1	12 2	1 1		26.7

*\*\* State Police population is calculated by subtracting the contributing local jurisdiction populations from the county population*

*\*\*\* Zero Reporting Agency*

**Part I Offenses and Clearances  
By Jurisdiction Within County  
2018**

<u>Submissions</u>	<u>Jurisdiction</u>	<u>Pop</u>	<u>Total</u>	<u>Murd</u>	<u>Mans</u>	<u>Rape</u>	<u>Robb</u>	<u>Aslt</u>	<u>Burg</u>	<u>Larc</u>	<u>MVeh</u>	<u>Arsn</u>	<u>%Clrd</u>
10	NORTH FRANKLIN TWP	4,542	Reported Cleared	61 11		1	1	6 6	4 2	48 3	1		18.0
12	NORTH STRABANE TWP	14,703	Reported Cleared	114 46		2 1		25 20	4 1	80 22	2 2	1	40.4
12	PETERS TWP	22,136	Reported Cleared	146 48	1	1	3 3	7 5	13 7	118 32	2	1 1	32.9
12	SMITH TWP	4,367	Reported Cleared	39 28				14 14	7 5	13 5	5 4		71.8
12	SOUTH STRABANE TWP	9,467	Reported Cleared	374 199		2 1	7 3	10 11	5 1	342 182	8 1		53.2
12	WEST PIKE RUN TWP	1,546	Reported Cleared	2					2				
12	MONONGAHELA CITY	4,125	Reported Cleared	121 53		1 1	1 1	14 12	19 7	80 31	6 1		43.8
12	WASHINGTON CITY	13,505	Reported Cleared	519 241	1 1		17 13	32 16	51 45	70 35	298 103	50 28	46.4
***	BEALLSVILLE BORO	448	Reported Cleared										
12	BENTLEYVILLE BORO	2,492	Reported Cleared	12			1	4	2	4	1		
12	CALIFORNIA BORO	6,738	Reported Cleared	90 26		5 1	1	12 8	10 2	61 15	1		28.9
12	CANONSBURG BORO	8,815	Reported Cleared	75 25			3 2	10 8		62 15			33.3
12	CENTERVILLE BORO	3,159	Reported Cleared	48 20				11 11	9 2	24 7	2	2	41.7
12	DONORA BORO	4,584	Reported Cleared	40 14		1	1 1	7 2	6 3	25 8			35.0

\*\* State Police population is calculated by subtracting the contributing local jurisdiction populations from the county population

\*\*\* Zero Reporting Agency

**Part I Offenses and Clearances  
By Jurisdiction Within County  
2018**

<u>Submissions</u>	<u>Jurisdiction</u>	<u>Pop</u>	<u>Total</u>	<u>Murd</u>	<u>Mans</u>	<u>Rape</u>	<u>Robb</u>	<u>Aslt</u>	<u>Burg</u>	<u>Larc</u>	<u>MVeh</u>	<u>Arsn</u>	<u>%Clrd</u>
12	EAST WASHINGTON BORO	1,822	Reported Cleared	31 17		1		6 4	7 4	15 7	2 2		54.8
***	HOUSTON BORO	1,239	Reported Cleared										
12	MCDONALD BORO	2,066	Reported Cleared	32 15				3 3	2 2	26 9	1 1		46.9
12	WEST BROWNSVILLE BORO	965	Reported Cleared	42 32			1 1			41 31			76.2
**	LIQUOR ENFORCEMENT	56,463	Reported Cleared										
**	STATE POLICE	56,463	Reported Cleared	464 186	2	17 7	9 7	48 34	73 20	263 99	42 15	10 4	40.1
	DRUG ENFORCEMENT		Reported Cleared										
County Total		206,263	Reported	2,605	4	53	68	278	268	1,778	141	15	
Rate Per 100,000			Cleared	1,263.0	1.9	25.7	33.0	134.8	129.9	862.0	68.4	7.3	
				1,119	1	26	39	222	103	657	64	6	43.0

*\*\* State Police population is calculated by subtracting the contributing local jurisdiction populations from the county population  
\*\*\* Zero Reporting Agency*

**Part I Offenses and Clearances  
By Jurisdiction Within County  
2018**

<u>Submissions</u>	<u>Jurisdiction</u>	<u>Pop</u>	<u>Total</u>	<u>Murd</u>	<u>Mans</u>	<u>Rape</u>	<u>Robb</u>	<u>Aslt</u>	<u>Burg</u>	<u>Larc</u>	<u>MVeh</u>	<u>Arsn</u>	<u>%Clrd</u>
<b>WAYNE COUNTY</b>													
***	WAYNE CO SHERIFF		Reported Cleared										
12	WAYNE CO DET		Reported Cleared	6 7	3	1			1 1	4 3			116.7
***	BUREAU OF FORESTRY		Reported Cleared										
12	LEHIGH TWP	1,786	Reported Cleared	7				3		3	1		
12	HAWLEY BORO	1,149	Reported Cleared	1							1		
12	HONESDALE BORO	4,208	Reported Cleared	67 33		1 1		7 7	12 3	45 18	2 4		49.3
12	WAYMART BORO	1,264	Reported Cleared	4						5	-1		
**	LIQUOR ENFORCEMENT	42,520	Reported Cleared										
**	STATE POLICE	42,520	Reported Cleared	422 197	5 4	28 13	4 3	22 19	76 12	263 133	21 10	3 3	46.7
***	DRUG ENFORCEMENT		Reported Cleared										
<b>County Total</b>		<b>50,927</b>	<b>Reported</b>	<b>506</b>	<b>5</b>	<b>30</b>	<b>4</b>	<b>32</b>	<b>89</b>	<b>320</b>	<b>23</b>	<b>3</b>	
<b>Rate Per 100,000</b>			<b>Cleared</b>	<b>993.6</b>	<b>9.8</b>	<b>58.9</b>	<b>7.9</b>	<b>62.8</b>	<b>174.8</b>	<b>628.4</b>	<b>45.2</b>	<b>5.9</b>	<b>47.0</b>

*\*\* State Police population is calculated by subtracting the contributing local jurisdiction populations from the county population  
\*\*\* Zero Reporting Agency*

**Part I Offenses and Clearances  
By Jurisdiction Within County  
2018**

Submissions	Jurisdiction	Pop	Total	Murd	Mans	Rape	Robb	Aslt	Burg	Larc	MVeh	Arsn	%Clrd
<b>WESTMORELAND COUNTY</b>													
12	PSU - NEW KENSINGTON		Reported Cleared	1						1			
12	WESTMORELAND CO DET		Reported Cleared	44 11	1			10		33 11			25.0
12	WESTMORELAND CO PARK		Reported Cleared	29 11			1 1	10 4		18 6			37.9
12	WESTMORELAND CO SHERI		Reported Cleared										
12	UNIVERSITY OF PITTSBU		Reported Cleared	3 2				1		2 2			66.7
12	KEYSTONE STATE PARK		Reported Cleared	3 1						3 1			33.3
12	LINN RUN STATE PARK		Reported Cleared	1						1			
12	BUREAU OF FORESTRY		Reported Cleared	4								4	
12	NORTH HUNTINGDON TWP	30,414	Reported Cleared	307 194		1 1	1	13 13	31 15	245 153	15 10	1 1	63.2
12	PENN TWP	19,297	Reported Cleared	31 30				30 29	1 1				96.8
12	ROSTRAVER TWP	11,023	Reported Cleared	270 111		2	3 1	3 3	13 1	244 102	3 2	2 2	41.1
12	ALLEGHENY TWP	8,093	Reported Cleared	80 68				7 9	7 2	64 57	2		85.0
12	MURRYSVILLE TWP	19,759	Reported Cleared	96 20			1	3 3	11	81 17			20.8

*\*\* State Police population is calculated by subtracting the contributing local jurisdiction populations from the county population*

*\*\*\* Zero Reporting Agency*

**Part I Offenses and Clearances  
By Jurisdiction Within County  
2018**

<u>Submissions</u>	<u>Jurisdiction</u>	<u>Pop</u>	<u>Total</u>	<u>Murd</u>	<u>Mans</u>	<u>Rape</u>	<u>Robb</u>	<u>Aslt</u>	<u>Burg</u>	<u>Larc</u>	<u>MVeh</u>	<u>Arsn</u>	<u>%Clrd</u>
12	LIGONIER TWP	6,400	Reported Cleared	15 3		1		7 1	1	4		2 2	20.0
12	WASHINGTON TWP	7,103	Reported Cleared	49 22			1 1	8 8	7 2	30 9	1	2 2	44.9
12	SAINT CLAIR TWP	1,439	Reported Cleared	1 1					1 1				100.0
12	UPPER BURRELL TWP	2,231	Reported Cleared	11 1					3	8 1			9.1
12	ARNOLD CITY	4,868	Reported Cleared	234			9	38	41	132	13	1	
12	GREENSBURG CITY	14,217	Reported Cleared	351 144		4 6	2 2	52 48	46 19	242 66	4 3	1	41.0
12	JEANNETTE CITY	9,127	Reported Cleared	62 30			5 3	5 5	12 3	39 18		1 1	48.4
12	MONESSEN CITY	7,287	Reported Cleared	214 86	1 1	2 1	14 1	58 36	22 5	110 39	6 3	1	40.2
12	NEW KENSINGTON CITY	12,377	Reported Cleared	452 87	1	9 8	36 8	24 12	68 7	292 51	22 1		19.2
12	LOWER BURRELL CITY	11,155	Reported Cleared	93 28		3 2		6 7	10 3	74 15		1	30.1
12	AVONMORE BORO	953	Reported Cleared	1				1					
12	DERRY BORO	2,540	Reported Cleared	1					1				
12	IRWIN BORO	3,758	Reported Cleared	37 24		1 1		17 17	1 1	17 4	1 1		64.9
12	LATROBE CITY	7,896	Reported Cleared	178 32		1		23 9	17 2	134 20	3 1		18.0

*\*\* State Police population is calculated by subtracting the contributing local jurisdiction populations from the county population*

*\*\*\* Zero Reporting Agency*

**Part I Offenses and Clearances  
By Jurisdiction Within County  
2018**

<u>Submissions</u>	<u>Jurisdiction</u>	<u>Pop</u>	<u>Total</u>	<u>Murd</u>	<u>Mans</u>	<u>Rape</u>	<u>Robb</u>	<u>Aslt</u>	<u>Burg</u>	<u>Larc</u>	<u>MVeh</u>	<u>Arsn</u>	<u>%Clrd</u>
12	LIGONIER BORO	1,525	Reported Cleared	9 6				4 2		5 4			66.7
12	MANOR BORO	3,369	Reported Cleared	5 2		1 1			2 1	2			40.0
12	MOUNT PLEASANT BORO	4,273	Reported Cleared	51 34				17 15	4 2	30 17			66.7
12	NEW FLORENCE BORO	653	Reported Cleared										
12	DELMONT BORO	2,570	Reported Cleared	13 10					1	12 10			76.9
12	NORTH BELLE VERNON BO	1,861	Reported Cleared	41 17			1 1	4 4	1	35 12			41.5
12	PENN BORO	470	Reported Cleared	1				1					
12	SCOTTTDALE BORO	4,151	Reported Cleared	106 25			5	14 6	8 4	76 15	3		23.6
12	SEWARD BORO	469	Reported Cleared	1 1				1 1					100.0
12	SMITHTON BORO	949	Reported Cleared	2					1	1			
12	SOUTH GREENSBURG BORO	2,003	Reported Cleared	35 10				1 1	4 2	30 7			28.6
12	SOUTHWEST GREENSBURG	2,033	Reported Cleared	24 2			1 1	5 1	2	14	2		8.3
12	TRAFFORD BORO	3,065	Reported Cleared	51 59				14 15	5 9	30 32	2 2		115.7
12	VANDERGRIFT BORO	4,917	Reported	22	1		1	14	2	3		1	

*\*\* State Police population is calculated by subtracting the contributing local jurisdiction populations from the county population*

*\*\*\* Zero Reporting Agency*

**Part I Offenses and Clearances  
By Jurisdiction Within County  
2018**

<u>Submissions</u>	<u>Jurisdiction</u>	<u>Pop</u>	<u>Total</u>	<u>Murd</u>	<u>Mans</u>	<u>Rape</u>	<u>Robb</u>	<u>Aslt</u>	<u>Burg</u>	<u>Larc</u>	<u>MVeh</u>	<u>Arsn</u>	<u>%Clrd</u>
12	VANDERGRIFT BORO	4,917	Cleared	13				11		1		1	59.1
***	WEST LEECHBURG BORO	1,230	Reported Cleared										
12	WEST NEWTON BORO	2,484	Reported Cleared	37 12		2	1 1	7 5	6	19 4	2 2		32.4
**	LIQUOR ENFORCEMENT	134,671	Reported Cleared										
**	STATE POLICE	134,671	Reported Cleared	1,130 368	4 4	45 14	19 10	76 62	206 40	719 221	56 13	5 4	32.6
	DRUG ENFORCEMENT		Reported Cleared										
County Total		350,630	Reported	4,096	8	73	101	473	535	2,750	135	21	
Rate Per 100,000			Cleared	1,168.2	2.3	20.8	28.8	134.9	152.6	784.3	38.5	6.0	35.8
				1,465	5	34	31	327	120	895	38	14	

*\*\* State Police population is calculated by subtracting the contributing local jurisdiction populations from the county population*

*\*\*\* Zero Reporting Agency*

**Part I Offenses and Clearances  
By Jurisdiction Within County  
2018**

<u>Submissions</u>	<u>Jurisdiction</u>	<u>Pop</u>	<u>Total</u>	<u>Murd</u>	<u>Mans</u>	<u>Rape</u>	<u>Robb</u>	<u>Aslt</u>	<u>Burg</u>	<u>Larc</u>	<u>MVeh</u>	<u>Arsn</u>	<u>%Clrd</u>
<b>WYOMING COUNTY</b>													
12	WYOMING CO DET		Reported Cleared	2 2				2 2					100.0
***	WYOMING CO SHERIFF		Reported Cleared										
12	BUREAU OF FORESTRY		Reported Cleared	1								1	
***	OVERFIELD TWP	2,751	Reported Cleared										
12	TUNKHANNOCK TWP	6,147	Reported Cleared	49 22		1		2 1	7 3	34 15	4 2	1 1	44.9
12	MESHOPPEN BORO	1,442	Reported Cleared	30 17				7 6	4 3	16 5	3 3		56.7
12	TUNKHANNOCK BORO	1,730	Reported Cleared	7 5		1 1		1 1	3 1	2 2			71.4
**	LIQUOR ENFORCEMENT	15,097	Reported Cleared										
**	STATE POLICE	15,097	Reported Cleared	237 83		9 5		5 5	59 11	144 60	16 2	4	35.0
***	DRUG ENFORCEMENT		Reported Cleared										
<b>County Total</b>		<b>27,167</b>	<b>Reported</b>	<b>326</b>		<b>11</b>		<b>17</b>	<b>73</b>	<b>196</b>	<b>23</b>	<b>6</b>	
<b>Rate Per 100,000</b>				<b>1,200.0</b>		<b>40.5</b>		<b>62.6</b>	<b>268.7</b>	<b>721.5</b>	<b>84.7</b>	<b>22.1</b>	
			<b>Cleared</b>	<b>129</b>		<b>6</b>		<b>15</b>	<b>18</b>	<b>82</b>	<b>7</b>	<b>1</b>	<b>39.6</b>

*\*\* State Police population is calculated by subtracting the contributing local jurisdiction populations from the county population*

*\*\*\* Zero Reporting Agency*

**Part I Offenses and Clearances  
By Jurisdiction Within County  
2018**

Submissions	Jurisdiction	Pop	Total	Murd	Mans	Rape	Robb	Aslt	Burg	Larc	MVeh	Arsn	%Clrd
<b>YORK COUNTY</b>													
12	YORK CO SHERIFF		Reported Cleared	1 1				1 1					100.0
12	YORK CO DET		Reported Cleared	9 1		1		4		3	2		11.1
12	CODORUS STATE PARK		Reported Cleared	7 3						7 3			42.9
12	GIFFORD PINCHOT STATE		Reported Cleared	2						2			
***	SAMUEL S. LEWIS STATE		Reported Cleared										
10	PSU - YORK CAMPUS		Reported Cleared	3 2						3 2			66.7
***	BUREAU OF FORESTRY		Reported Cleared										
12	SPRING GARDEN TWP	13,120	Reported Cleared	390 112		2	6 2	43 27	40 12	284 69	15 2		28.7
12	YORK AREA REGIONAL	55,386	Reported Cleared	555 256		13 12	5	95 79	58 13	355 147	28 4	1 1	46.1
12	PENN TWP	16,511	Reported Cleared	165 86			3 1	19 15	11 4	132 65		1	52.1
12	CARROLL TWP	6,440	Reported Cleared	55 24			1 1	1 1	17 12	35 9	1 1		43.6
12	NORTHERN YORK REGIONA	69,814	Reported Cleared	663 212		4 5	10 8	22 22	83 23	506 134	34 15	4 4	32.0
12	NORTHEASTERN REGIONAL	11,878	Reported Cleared	134 120		3 4		4 7	13 8	113 99	1 2		89.6

*\*\* State Police population is calculated by subtracting the contributing local jurisdiction populations from the county population*

*\*\*\* Zero Reporting Agency*

**Part I Offenses and Clearances  
By Jurisdiction Within County  
2018**

<u>Submissions</u>	<u>Jurisdiction</u>	<u>Pop</u>	<u>Total</u>	<u>Murd</u>	<u>Mans</u>	<u>Rape</u>	<u>Robb</u>	<u>Aslt</u>	<u>Burg</u>	<u>Larc</u>	<u>MVeh</u>	<u>Arsn</u>	<u>%Clrd</u>
12	FAIRVIEW TWP	17,555	Reported Cleared	176 75		6 3	3 4	30 22	16 3	111 39	10 4		42.6
12	HELLAM TWP	8,645	Reported Cleared	70 23	1 1	4 2		7 5	9 1	48 13	1	1	32.9
12	LOWER WINDSOR TWP	7,574	Reported Cleared	39 11		1		5 5	8 1	20 4	5 1		28.2
12	NEWBERRY TWP	15,749	Reported Cleared	224 97		1	1	20 19	28 3	169 72	3 3	2	43.3
12	SOUTHWESTERN REGIONAL	17,789	Reported Cleared	113 46		9 7		14 16	11 3	72 15	7 5		40.7
12	NORTH HOPEWELL TWP	2,804	Reported Cleared	11 4		1		2 2	2	5 2	1		36.4
12	SPRINGETTSBURY TWP	26,833	Reported Cleared	891 512		5 1	9 3	29 18	29 10	796 469	21 5	1	57.5
12	WEST MANCHESTER TWP	18,833	Reported Cleared	578 311		4 4	3 3	20 18	39 14	489 264	23 7	1	53.8
12	WEST MANHEIM TWP	8,497	Reported Cleared	76 50				3 3	8 1	62 44	3 2		65.8
12	YORK CITY	44,170	Reported Cleared	1,597 343	20 6	7 5	130 20	293 138	197 59	710 100	230 15	10	21.5
12	HANOVER BORO	15,653	Reported Cleared	487 274		2 3	13 7	33 27	30 11	396 216	11 10	2	56.3
12	SOUTHERN REGIONAL	11,515	Reported Cleared	109 60		4 2	2 1	9 23	13 2	78 31	1	2 1	55.0
12	WEST YORK BORO	4,578	Reported Cleared	159 26		4		10 4	23 7	112 14	10 1		16.4
6	WRIGHTSVILLE BORO	2,293	Reported Cleared	20 7				4 3	1	15 4			35.0

*\*\* State Police population is calculated by subtracting the contributing local jurisdiction populations from the county population*

*\*\*\* Zero Reporting Agency*

**Part I Offenses and Clearances  
By Jurisdiction Within County  
2018**

<u>Submissions</u>	<u>Jurisdiction</u>	<u>Pop</u>	<u>Total</u>	<u>Murd</u>	<u>Mans</u>	<u>Rape</u>	<u>Robb</u>	<u>Aslt</u>	<u>Burg</u>	<u>Larc</u>	<u>MVeh</u>	<u>Arsn</u>	<u>%Clrd</u>
** LIQUOR ENFORCEMENT		71,531	Reported Cleared										
** STATE POLICE		71,531	Reported Cleared	600 266	2 3	28 12	7 4	131 118	94 16	307 100	23 9	8 4	44.3
DRUG ENFORCEMENT			Reported Cleared										
County Total		447,168	Reported	7,134	23	1	98	193	799	730	4,830	430	30
Rate Per 100,000			Cleared	1,595.4	5.1	.2	21.9	43.2	178.7	163.2	1,080.1	96.2	6.7
				2,922	10	4	61	57	573	203	1,915	87	41.0
State Total		12,807,060	Reported	231,045	783	44	4,466	9,835	24,052	27,093	150,213	13,120	1,439
Rate Per 100,000			Cleared	1,804.0	6.1	.3	34.9	76.8	187.8	211.5	1,172.9	102.4	11.2
				71,401	467	43	2,200	3,521	15,651	5,592	39,765	3,756	406

*\*\* State Police population is calculated by subtracting the contributing local jurisdiction populations from the county population*

*\*\*\* Zero Reporting Agency*

**Part II Offenses and Clearances  
By Jurisdiction Within County  
2018**

Submissions	Jurisdiction	Pop	Total	O.Aslt	Forg	Fraud	Embez	StProp	Vand	Weap	Prost	SexOff	Narc	Gamb	FamOff	DUI	Liq	Drunk	Disord	Vagr	Othr	%Cld
<b>.COUNTY</b>																						
0			Reported	174	27	2	20	1	2	25		5	8		2	24	1	9	27		21	
			Cleared	122	24	2	2	1	1	7		3	6		2	24	1	6	21		22	70.1
<b>County Total</b>																						
0			Reported	174	27	2	20	1	2	25		5	8		2	24	1	9	27		21	
<b>Rate Per 100,000</b>				.0	.0	.0	.0	.0	.0	.0	.0	.0	.0	.0	.0	.0	.0	.0	.0	.0	.0	.0
			Cleared	122	24	2	2	1	1	7		3	6	.0	2	24	1	6	21	.0	22	

\*\* State Police population is calculated by subtracting the contributing local jurisdiction populations from the county population  
\*\*\* Zero Reporting Agency

**Part II Offenses and Clearances  
By Jurisdiction Within County  
2018**

Submissions	Jurisdiction	Pop	Total	O.Ast	Forg	Fraud	Embez	StProp	Vand	Weap	Prost	SexOff	Narc	Gamb	FamOff	DUI	Liq	Drunk	Disord	Vagr	Othr	%Cld
<b>ADAMSCOUNTY</b>																						
3	ADAMS COUNTY		Reported Cleared	2	1				1													
12	ADAMS CO SHERIFF		Reported Cleared																			
12	ADAMS CO DET		Reported Cleared	44 18	4 2	3 1				1 1	1	22 6									13 8	40.9
***	BUREAU OF FORESTRY		Reported Cleared																			
12	CONEWAGO TWP	7,184	Reported Cleared	205 151	11 17	22 21	2		70 14			3 3	24 22		5 2	34 36	1 1	7 7	15 12		13 14	73.7
12	CUMBERLAND TWP	6,236	Reported Cleared	195 118	15 14	4 5	24 14		12 7	1		8 4	34 19		2	25 14	3 2	4 4	44 25		19 10	60.5
12	LATIMORE TWP	2,613	Reported Cleared	13 3	2 1	4 1			6				1 1									23.1
12	LIBERTY TWP	1,252	Reported Cleared	7 1					5			1								1 1		14.3
12	EASTERN ADAMS REG - O	7,379	Reported Cleared	316 145	8 5	1	38 7	2 1	30 7	5 3		2 1	23 23		8 3	55 53	3 2	5 4	114 31		23 4	45.9
12	READING TWP	5,837	Reported Cleared	19 5			13							1		5 5						26.3
***	BENDERSVILLE BORO	650	Reported Cleared																			
12	BIGLERVILLE BORO	1,213	Reported Cleared	2 2	2 2																	100.0
12	EAST BERLIN BORO	1,539	Reported Cleared	1 1					1 1													100.0
12	FAIRFIELD BORO	513	Reported Cleared	9 8	9 8																	88.9
12	GETTYSBURG BORO	7,637	Reported Cleared	453 418	43 36	6 4	43 32	1 1	2 1	47 39	4 4	9 12	51 48		6 5	75 72	13 13	31 31	51 49		71 71	92.3
12	LITTLESTOWN BORO	4,489	Reported Cleared	90 74	15 9	1	11 7	2 1	5 1	1 1		1 1	31 34		1	10 10	1		5 4		6 6	82.2
12	MCSHERRYSTOWN BORO	3,076	Reported Cleared	50 7	5	1	3 1		2	2		1	11 2			19 1		1 1	1 1		5	14.0
12	BONNEAUVILLE BORO	1,824	Reported Cleared	12 12	1 1		6 6		1 1											1 1	3 3	100.0
12	CARROLL VALLEY BORO	3,928	Reported Cleared	12 10	12 10																	83.3
**	LIQUOR ENFORCEMENT	46,988	Reported Cleared	1 1													1 1					100.0
**	STATE POLICE	46,988	Reported Cleared	1,413 969	398 290	4 2	138 23	1 1	3 2	93 24	5 3	75 21	178 158		4 2	290 290	8 8	25 25	34 19		157 101	68.6
***	DRUG ENFORCEMENT		Reported Cleared																			
County Total		102,358	Reported	2,844	526	16	305	6	5	273	19	121	354		26	513	30	73	266		310	
Rate Per 100,000			Cleared	2,778.5	513.9	15.6	298.0	5.9	4.9	266.7	18.6	118.2	345.8	.0	25.4	501.2	29.3	71.3	259.9	.0	302.9	68.3
				1,943	395	12	113	6	3	94	12	49	307		12	481	27	72	143		217	

\*\* State Police population is calculated by subtracting the contributing local jurisdiction populations from the county population  
\*\*\* Zero Reporting Agency

**Part II Offenses and Clearances  
By Jurisdiction Within County  
2018**

Submissions	Jurisdiction	Pop	Total	O.Aslt	Forg	Fraud	Embez	StProp	Vand	Weap	Prost	SexOff	Narc	Gamb	FamOff	DUI	Liq	Drunk	Disord	Vagr	Othr	%Cld
<b>ALLEGHENY COUNTY</b>																						
12	ALLEGHENY CO D A INVE		Reported 49	85 49	4 1	3 1	46 26	18 11	1 1					1	2 2						10 8	57.6
12	ALLEGHENY CO POLICE		Reported 184	1,645 184	490 42	4 4	113 2	1	5 1	32 4	20 4	35 8	266 13	369 31	23 2	42 10		16 6	62 15		167 46	11.2
12	ALLEGHENY CO SHERIFF		Reported 332	172 332	2 12	1 2		1	1	9 31			10 21		1 12	12			12 18		136 159	193.0
12	PSU - GREATER ALLEGHE		Reported 1	17 1					4				3 1						9		1	5.9
12	UNIV OF PITTSBURGH		Reported 311	339 311	31 26	2 2	8 5	1 1	40 28	3 3		17 13	4 4		1 1	23 23	73 73	25 25	42 38	12 12	57 57	91.7
12	PORT AUTHORITY		Reported 927	1,225 927	104 10	1	5	8 2	61 16	11 10		9 3	360 340		2 2	20 20	19 13	159 149	155 125		311 237	75.7
12	ALLEGHENY HOUSING AUT		Reported 28	117 28			6	2	14 1	8 1			20 12		5 1	1 1		2	43 10		16 2	23.9
12	POINT STATE PARK		Reported 92	155 92	4 3				38				8 6					11 10	41 38		53 35	59.4
***	BUREAU OF FORESTRY		Reported Cleared																			
12	BALDWIN TWP	1,932	Reported 17	93 17			8		9			2	6 5		5	7 7	2 1		21 1		33 3	18.3
12	COLLIER TWP	8,324	Reported 69	356 69	2 1	2	74 2	2	25 3	9 4		5 2	39 15		7	30 11	2	27 11	61 10	3 1	68 8	19.4
12	CRESCENT TWP	2,569	Reported 32	38 32		1 1	4 2		2	2			5 5			13 12		2 2	8 4		3 4	84.2
12	EAST DEER TWP	1,450	Reported 218	244 218	18 18			3 3	27 2				9 9		26 26	21 21		20 20	62 62		58 57	89.3
12	ELIZABETH TWP	13,087	Reported 167	228 167	69 64		21 3	1	35 8		1	3	10 10		2 1	24 24	1 1		31 29		30 26	73.2
12	HARRISON TWP	10,353	Reported 11	629 11	5	5	55	5	88	18		14	45 3		22	21 5	1	21 1	198 1		131 1	1.7
12	LEET TWP	1,585	Reported 12	11 12	1 1								2 2			1 1		1 1	3 2		3 5	109.1
12	MCCANDLESS TWP	28,475	Reported 206	361 206	44 44	4 4	130 10		36 4	8 7		1	38 37		1 2	30 31	4 4	6 6	43 41		16 16	57.1
12	MOUNT LEBANON TWP	32,239	Reported 372	638 372	29 26	6 1	113 15	4	35 7	8 7	1	14 7	108 107		36 4	69 68	13 11	29 27	59 42		114 46	58.3
12	NEVILLE TWP	1,057	Reported 29	184 29		1	3	1	17 1	13 7		1	34 4		5	11 6		12 1	47 6		39 4	15.8
12	NORTH VERSAILLES TWP	12,127	Reported 129	273 129	56 36	4 4	14 6	2 1	5 3	15 6	1 1		37 18		3 1	29 11	1	33 14	36 11		36 16	47.3
12	O'HARA TWP	8,724	Reported 74	89 74		1	7		9 2	1 1			5 5			38 38	6 6	2 2	14 14		6 6	83.1
12	PENN HILLS TWP	41,143	Reported 713	1,885 713	210 163	23 8	196 34	8 6	186 43	20 6	2	27 24	107 56		118 33	62 61	1 1	45 40	443 152	9 2	428 84	37.8
12	RESERVE TWP	3,238	Reported 7	91 7		1	18	2	16	2			13 1			13 4		1	10		15 2	7.7
12	ROBINSON TWP	13,673	Reported 328	729 328	20 18	9	86 3	7 3	44 4	22 10	3 1	6	180 127		7	144 122	2 1	17 10	129 20	4 1	49 8	45.0
12	ROSS TWP	30,541	Reported 404	644 404	36 32	9 6	139 26	4 4	55 6	10 8	1 1	16 17	86 79		10 10	47 44		21 21	18 17		192 133	62.7

\*\* State Police population is calculated by subtracting the contributing local jurisdiction populations from the county population  
\*\*\* Zero Reporting Agency

**Part II Offenses and Clearances  
By Jurisdiction Within County  
2018**

Submissions	Jurisdiction	Pop	Total	O.Aslt	Forg	Fraud	Embez	StProp	Vand	Weap	Prost	SexOff	Narc	Gamb	FamOff	DUI	Liq	Drunk	Disord	Vagr	Othr	%Cld
12	SCOTT TWP	16,567	Reported Cleared	262 25	56 9	4 4	59 1	4 4	41 1			8 8	16 2		1 1	13 6		22 5	19 1		18 1	9.5
12	SHALER TWP	28,039	Reported Cleared	537 344	66 52	5 2	107 60	1 1	61 9	9 4	1 1	6 5	44 42		4 2	38 35	2 2	6 6	69 45		118 78	64.1
12	SOUTH FAYETTE TWP	15,788	Reported Cleared	141 98	38 35		21 9	2 1	18 4	3 2		4 1	14 12		3 2	20 18	1 1	7 6	7 6		3 1	69.5
12	SPRINGDALE TWP	1,590	Reported Cleared	34	8		3		1				4			4			7		7	
12	STOWE TWP	6,179	Reported Cleared	637 67	49 13	1 1	46 2	7 7	97 4	15 5		4 4	51 19		3 3	46 12	1 1	31 3	203 7	3 3	80 2	10.5
12	UPPER ST CLAIR TWP	19,758	Reported Cleared	132 88	9 10		36 9	1 1	20 6			4 5	8 7			20 19	6 5	2 2	14 14		12 10	66.7
12	WILKINS TWP	6,184	Reported Cleared	224 88	19 19	7 2	29 8	2 2	17 2	2 1		5 3	21 10		8 4	7 6		5 5	31 16		71 10	39.3
12	ALEPPO TWP	1,876	Reported Cleared	39			13		2				2		1				6		15	
12	KENNEDY TWP	8,183	Reported Cleared	349 122	13 15	8 1	63 4	6 2	36 3			3 2	40 29	1 1	2 1	28 27		1 1	48 20	1 1	99 18	35.0
12	FAWN TWP	2,326	Reported Cleared	27 20			5		1				1 1			6 6			4 4		10 9	74.1
12	FINDLAY TWP	5,867	Reported Cleared	134 101	18 17	1 1	21 4		15 1				4 4		4 4	21 21	6 6	5 5	18 18		21 14	75.4
12	FORWARD TWP	3,295	Reported Cleared	28 28	4 4	1 1			3 3				6 6			12 12			2 2			100.0
12	FRAZER TWP	1,130	Reported Cleared	446 129	6 2	4 2	16 3	3 1	56 2	17 7	9 9	2 2	48 34		5 5	47 37		7 3	42 8		184 21	28.9
12	HAMPTON TWP	18,318	Reported Cleared	457 118	1 1	2 1	102 1	1 1	15 15	3 2	3 3	3 3	73 57		16 1	57 41	5 1	4 4	79 3		93 9	25.8
12	HARMAR TWP	3,046	Reported Cleared	210 48	16 10	3 3	17		16 2			1 1	12 8		2 2	18 12		15 8	28 6	1 1	81 2	22.9
12	INDIANA TWP	7,195	Reported Cleared	57 52	10 10	1 1	1 1	1 1	4 1	1 1			2 2			14 15		1 1	18 18		4 4	91.2
12	KILBUCK TWP	721	Reported Cleared	49 9			6		4 1				5	1	1	6 4		3	6	1	16 4	18.4
12	MOON TWP	25,758	Reported Cleared	959 329	64 23	4 1	269 18	1 1	84 6	25 16	2 3	24 4	70 60		8 2	130 112	12 12	30 23	174 25	2 2	60 24	34.3
12	NORTH FAYETTE TWP	14,935	Reported Cleared	214 157	16 16	1 1	19 4	3 3	35 3	3 3		2 1	22 20		6 5	19 19	8 8	4 3	54 54		22 18	73.4
12	OHIO TWP	6,874	Reported Cleared	281 13	1 1	2 2	54 2	3 3	19 19	4 4		1 1	16 3		3 3	13 2	1 1	14 1	65 3		85 2	4.6
12	NORTHERN REG POLICE D	35,447	Reported Cleared	633 614	23 22	5 5	178 164	3 3	111 112	6 7		2 2	6 5		1 2	54 48	2 2	20 21	114 114	1 1	107 106	97.0
12	SOUTH PARK TWP	13,332	Reported Cleared	98 90	13 13		2	1 1	10 4	4 4			15 15		15 15	17 17	2 2	4 4	7 7	1 1	7 7	91.8
12	WEST DEER TWP	11,973	Reported Cleared	178 44	8 2	2 1	37 6		27	1		5 1	3 3		1 1	11 10	3 3	1 1	10 2		69 14	24.7
12	PITTSBURGH CITY	302,544	Reported Cleared	16,461 11,050	5,167 3,932	371 230	1,437 401	36 20	156 138	2,431 518	279 227	130 130	179 1,629	1,629	98 95	491 485	192 191	566 563	1,011 740		2,288 1,646	67.1
12	CLAIRTON CITY	6,587	Reported Cleared	332 252	89 71	11 11	7 4	1 1	2 2	78 32	6 5	1 1	55 54		4 4	20 19		18 16	21 16		19 16	75.9
12	DUQUESNE CITY	5,544	Reported Cleared	609 276	85 50	16 3	16 1	7 2	102 8	19 10		2 2	129 69		14 5	53 37	3 3	45 36	51 32	1 1	66 19	45.3

\*\* State Police population is calculated by subtracting the contributing local jurisdiction populations from the county population  
\*\*\* Zero Reporting Agency

**Part II Offenses and Clearances  
By Jurisdiction Within County  
2018**

Submissions	Jurisdiction	Pop	Total	O.Aslt	Forg	Fraud	Embez	StProp	Vand	Weap	Prost	SexOff	Narc	Gamb	FamOff	DUI	Liq	Drunk	Disord	Vagr	Othr	%Cld
12	MCKEESPORT CITY	20,915	Reported 751	45 30	9 3	84 14		17 10	194 43	144 41	6 6	2 2	202 148		32 8	50 49		113 107	288 217	1 1	134 72	56.9
12	ASPINWALL BORO	2,722	Reported 17	1		6		2 2	20				6 5			6 5		8 1	23 3	1 1	18	18.7
12	AVALON BORO	4,569	Reported 132	9 6		16 3		2 1	12 2	6 4			70 55		5 2	33 28		15 10	35 17	2 2	13 2	60.6
12	BALDWIN BORO	19,586	Reported 342	73 63	11 11	59 3		1 1	38 1	13 13		2	136 134		3 3	51 51	6 6	9 9	23 23	1 1	23 23	76.2
12	BELLEVUE BORO	8,130	Reported 217	50 46	3 1	21 4		6 4	27 5	2 2		11 6	39 36			16 15		29 28	41 38		43 32	75.3
12	BEN AVON BORO	1,750	Reported 10			6			14 1	1			24 2	1	2	17 2	2	7	30 1		36 4	7.1
12	BEN AVON HEIGHTS	364	Reported Cleared			2			2												2	
12	BETHEL PARK BORO	32,417	Reported 397	68 74	9 5	130 22		6 2	52 12	15 10		9 5	118 99		3 1	66 56	10 9	38 30	128 54	2 1	29 16	58.1
12	BLAWNOX BORO	1,391	Reported 19										3 3			6 6		3 3	7 7			100.0
12	BRACKENRIDGE BORO	3,168	Reported 22	4 1		11 1			22	1		1	20 10		8 1	3 3		13 1	68 3	1	253 2	5.4
12	BRADDOCK BORO	2,110	Reported 13	3		5 1			46 3	1		1	10 3		2	5 4		3	5 2	1	2	15.5
12	BRADDOCK HILLS BORO	1,824	Reported 74	4 4					4 4	4 4			13 13			15 15		10 10	13 13		11 11	100.0
12	BRENTWOOD BORO	9,364	Reported 368	52 51	1	3 2		1 1	12 3	2 2		5 5	71 72		4 4	124 124	5 5	34 34	31 30		38 35	96.1
12	BRIDGEVILLE BORO	5,005	Reported 162	10 10	1 1	25 2		1 1	25 7	5 5			25 26		2	58 52	2 2	23 20	45 24		26 12	65.3
12	CARNEGIE BORO	7,888	Reported 253	37 35	5 2	60 2			44	1 1		2 1	44 38		2 1	15 15		61 54	216 37		306 67	31.9
12	CASTLE SHANNON BORO	8,153	Reported 205	21 7		4 3		1	1				81 63			109 93	6 4	31 16	7 2		23 17	72.2
12	CHESWICK BORO	1,697	Reported 3	3 3																		100.0
12	CHURCHILL BORO	2,928	Reported 56	16 15	1 1	6		2	3 2	1 1			17 16				10 9		10 9		3 3	81.2
12	CORAOPOLIS BORO	5,510	Reported 189	3 1	2	27 1			39 3	3 3		5 2	106 72	1	23 4	52 49	2 2	26 15	186 27		86 10	33.7
12	CRAFTON BORO	6,223	Reported 103	2	5	60 2		2 2	26 1	2 2		4 1	29 26		1	24 23	1 1	31 23	74 10		49 12	33.2
12	DORMONT BORO	8,347	Reported 87	18 19	1 1	25		1 1	29 1				5 6		1 1	5 5		36 36	13 12		5 5	62.6
12	EAST MCKEESPORT BORO	2,636	Reported 13	37 9		5		1	5	1	1		17 1		1	32 3		7	6		16	10.1
11	EAST PITTSBURGH BORO	1,768	Reported 209	29 13	1	8 3		3 3	51 19	17 8			17 15		28 19	15 15		16 16	65 44	15 8	70 46	62.4
12	EDGEWOOD BORO	3,022	Reported 73	1 1	5 1	22 1		6 3	15 3	2 2		2 2	7 7			17 16		11 11	32 19	1 1	22 6	51.0
12	EDGEWORTH BORO	1,653	Reported Cleared	1					2				4			6				1	2	
12	ELIZABETH BORO	1,980	Reported		17	1							11		1	25		1	6		6	

\*\* State Police population is calculated by subtracting the contributing local jurisdiction populations from the county population  
\*\*\* Zero Reporting Agency

**Part II Offenses and Clearances  
By Jurisdiction Within County  
2018**

Submissions	Jurisdiction	Pop	Total	O.Aslt	Forg	Fraud	Embez	StProp	Vand	Weap	Prost	SexOff	Narc	Gamb	FamOff	DUI	Liq	Drunk	Disord	Vagr	Othr	%Cld
12	ELIZABETH BORO	1,980	Cleared 11	7												4						16.2
12	EMSWORTH BORO	2,379	Reported Cleared 22	2	1	13			30	4		1	25		2	34	4	7	44		37	10.8
12	ETNA BORO	3,348	Reported Cleared 64	10	8	33		1	36	2		1	33			11	1	14	98		25	24.1
12	FOREST HILLS BORO	6,331	Reported Cleared 105	23	8	13		3	15	2			13			21	1	13	15	1	7	77.8
12	FOX CHAPEL BORO	5,297	Reported Cleared 2						1							1	1					10.5
12	GLASSPORT BORO	4,351	Reported Cleared 244	28		9		1	48	4		5	33		3	37	3	25	34		81	78.5
12	GREENTREE BORO	4,966	Reported Cleared 120	15		26	1	2	13			2	37			22	3	27	15		12	68.6
12	HEIDELBERG BORO	1,219	Reported Cleared 6	2		1							4			4	1	5	2		1	30.0
12	HOMESTEAD BORO	3,162	Reported Cleared 196	65	4	37	1	4	41	13		5	45		10	11		48	29		99	47.6
12	INGRAM BORO	3,236	Reported Cleared 43	9		1		2	9			1	6			4		7	3		13	76.8
12	JEFFERSON HILLS BORO	11,309	Reported Cleared 598	30	5	32	1	1	20	5	1		152		2	126	7	5	117	1	101	98.7
12	LEETSDALE BORO	1,183	Reported Cleared 96	3	1	3			2				38			34	2	3	6		9	95.0
12	LIBERTY BORO	2,477	Reported Cleared 1	6		1							1			2		1	6		6	4.3
12	LINCOLN BORO	1,038	Reported Cleared	5					1				38		1	23			10		7	
12	MCKEES ROCKS BORO	5,929	Reported Cleared 9	184	1	23		14	96	5	1	9	88			24	2	8	50		86	1.5
12	MILLVALE BORO	3,635	Reported Cleared 18	2	2	16			45	3		4	9		1	29		27	82		31	7.2
12	MONROEVILLE BORO	27,628	Reported Cleared 249	3	6	107		1	63	22	6	11	65			40		37	81			56.3
12	MOUNT OLIVER BORO	3,303	Reported Cleared 139	104	5	8		3	37	3		11	207		11	16		10	64		132	22.7
12	MUNHALL BORO	11,123	Reported Cleared 280	47				10					23			20		34	64		99	94.3
3	NORTH BRADDOCK BORO	4,713	Reported Cleared	8				1					6			2		1	3			
12	OAKDALE BORO	1,456	Reported Cleared																			
12	OAKMONT BORO	6,466	Reported Cleared 138	34	4	24		1	22	2		1	11		3	26		14	52	1	20	64.2
12	PITCAIRN BORO	3,197	Reported Cleared 58	2	3	22		3	37	7			27			11		20	112	3	37	20.4
12	PLEASANT HILLS BORO	8,113	Reported Cleared 83	8	9	9	2	1	4				32			24	2	21	3		10	66.4
12	PORT VUE BORO	3,686	Reported Cleared 33		1			1	6	1			3			6	1	4	8		12	76.7
12	RANKIN BORO	2,059	Reported Cleared 123	13	1	10		2	33	7		1	4		2	3		6	33		53	73.2

\*\* State Police population is calculated by subtracting the contributing local jurisdiction populations from the county population  
\*\*\* Zero Reporting Agency

**Part II Offenses and Clearances  
By Jurisdiction Within County  
2018**

Submissions	Jurisdiction	Pop	Total	O.Aslt	Forg	Fraud	Embez	StProp	Vand	Weap	Prost	SexOff	Narc	Gamb	FamOff	DUI	Liq	Drunk	Disord	Vagr	Othr	%Cld
***	ROSSLYN FARMS BORO	413	Reported Cleared																			
12	SEWICKLEY BORO	4,381	Reported Cleared	49 49									8 8			22 22	2 2	7 7	10 10			100.0
12	SEWICKLEY HEIGHTS BOR	810	Reported Cleared	26 24	2 2	2							1 1			1 1	20 20					92.3
12	SHARPSBURG BORO	3,344	Reported Cleared	305 246	22 22	2 2	17 16	1 1	29 26	3 3		1 1	37 37		20 20	19 19	2 2	23 23	114 59		15 15	80.7
12	SPRINGDALE BORO	3,318	Reported Cleared	122 98	15 14		12 1	1 1				3 3	5 5			20 20	2 2	10 9	31 30		11 9	80.3
12	SWISSVALE BORO	8,713	Reported Cleared	233 135	24 20		13 1	2 1	9 6	66 9			21 20		2 2	22 20	1 1	9 9	31 16		27 24	57.9
12	TARENTUM BORO	4,401	Reported Cleared	349 86	13 10		15 2	1 1	55 12	1		3 1	12 6		2	29 28		17 11	86 9		115 6	24.6
12	PLUM BORO	27,274	Reported Cleared	452 431	21 22	9 7	57 47	1 2	39 42	2 2	1 1	26 25	32 32		2 2	25 23	3 3	12 12	87 84	1 1	134 126	95.4
12	TURTLE CREEK BORO	5,192	Reported Cleared	215 215	52 52	3 3	8 8	5 5	4 4	8 8			52 52		3 3	7 7	6 6	16 16	31 31		20 20	100.0
12	VERONA BORO	2,402	Reported Cleared	166 20		1	19 1	2	21	4			14 3		3	9 3		13 3	59 6	1 1	20 3	12.0
12	VERSAILLES BORO	1,471	Reported Cleared	58 44	4 3	1 1	1		4 1	1 1		1 1	7 7			20 17		7 6	7 6		5 1	75.9
12	WEST HOMESTEAD BORO	1,891	Reported Cleared	64	23	1	7	1	3				11			7		3	5		3	
12	WEST MIFFLIN BORO	19,773	Reported Cleared	339 20	97 3	1	15 1	4	6 2	5	1	2	44 3		5	23 1		34 1	54 2		48 7	5.9
12	WEST VIEW BORO	6,578	Reported Cleared	428 110	2	1	53 5	2	44 2	8 2		2	59 34		5 3	24 22		41 23	139 17	1 1	47 1	25.7
12	WHITAKER BORO	1,239	Reported Cleared	39	4		1		14							1		5	14			
12	WHITEHALL BORO	13,703	Reported Cleared	179 172	19 19	1 1	5 4	3 3	17 11	1 1		2 2	46 46		1 1	18 18	4 4	13 13	41 41		8 8	96.1
12	WHITE OAK BORO	7,646	Reported Cleared	162 137	36 32	3	18 4		5 1	5 5		1 1	66 66			14 14		2 2	9 9		3 3	84.6
12	WILKINSBURG BORO	15,502	Reported Cleared	856 407	161 104	8 1	87 7	29 16		41 29	1 1	18 1	69 52		23	10 9		10 9	85 38	2 5	312 135	47.5
12	BELL ACRES BORO	1,387	Reported Cleared	4			2								1				1			
12	FRANKLIN PARK BORO	14,706	Reported Cleared	246 166	28 26	1	57 9	2 2	25 8			1	27 26		1	34 34	5 5	2 2	33 31		30 23	67.5
**	LIQUOR ENFORCEMENT	776	Reported Cleared	86 82		4 4								7 7			74 70	1 1				95.3
**	STATE POLICE	776	Reported Cleared	1,431 1,280	109 101	143 115	44 20	32 17	22 17	12 10		11 10	228 173	1 1	3 2	423 423	6 6	37 37	51 47	1 1	308 300	89.4
	DRUG ENFORCEMENT		Reported Cleared	69 69						2 2			61 61								6 6	100.0
County Total		1,221,217	Reported	52,374	8,643	812	5,032	70	456	5,700	960	209	803	6,569	13	700	3,830	556	2,385	6,826	77	8,733
Rate Per 100,000			Cleared	4,288.7	707.7	66.5	412.0	5.7	37.3	466.7	78.6	17.1	65.8	537.9	1.1	57.3	313.6	45.5	195.3	559.0	6.3	715.1
				29,018	5,889	467	1,101	37	292	1,188	605	174	341	5,017	8	324	3,279	517	1,909	3,312	47	4,511

\*\* State Police population is calculated by subtracting the contributing local jurisdiction populations from the county population  
\*\*\* Zero Reporting Agency

**Part II Offenses and Clearances  
By Jurisdiction Within County  
2018**

Submissions	Jurisdiction	Pop	Total	O.Aslt	Forg	Fraud	Embez	StProp	Vand	Weap	Prost	SexOff	Narc	Gamb	FamOff	DUI	Liq	Drunk	Disord	Vagr	Othr	%Cld
<b>ARMSTRONG COUNTY</b>																						
***	BUREAU OF FORESTRY		Reported Cleared																			
12	EAST FRANKLIN TWP	3,854	Reported Cleared	15 8		12 7		1 1											2			53.3
12	GILPIN TWP	2,359	Reported Cleared	9 2								1	1		1	2		1			1	
12	KISKIMINETAS TWP	4,496	Reported Cleared	41 40	15 15										1 1	15 15	1 1	3 3	5 3		1 1	97.6
12	MANOR TWP	4,074	Reported Cleared	52 40	12 9				1				11 11		2	8 8		1 1	5 5		12 6	76.9
12	NORTH BUFFALO TWP	2,933	Reported Cleared	41 41					1 1												40 40	100.0
12	PARKS TWP	2,571	Reported Cleared	17 6		1						3				5			1		1	
12	SOUTH BUFFALO TWP	2,533	Reported Cleared	32 20	2 2		3		1										10 7	1	16 10	62.5
***	PARKER CITY	806	Reported Cleared																			
12	APOLLO BORO	1,536	Reported Cleared	55 8		6	1		1			4	6		1	7		3	9		9	
12	ELBERTON BORO	342	Reported Cleared	17				1					11			5						
12	FORD CITY BORO	2,788	Reported Cleared	80 80		1 1			2 2			1 1	13 13			4 4		7 7	41 41		11 11	100.0
12	FREEPORT BORO	1,693	Reported Cleared	56 8	1		2		5	3 1			10		1	8 1			17 4	2	7 2	14.3
12	KITTANNING BORO	3,764	Reported Cleared	489 409	19 16	29 30		12 12	51 18			5 5	101 91		28 27	21 21	13 13	72 69	137 106	1 1		83.6
12	LEECHBURG BORO	2,002	Reported Cleared	73 18		1 2			10				7			8		2	14		11	
12	RURAL VALLEY BORO	820	Reported Cleared	10 9					1				6 6		2						1 1	90.0
12	WEST KITTANNING BORO	1,100	Reported Cleared	24 23		1							5 5			6 6		5 5	5 5		2 2	95.8
12	WORTHINGTON BORO	596	Reported Cleared	3 3									3 3									100.0
**	LIQUOR ENFORCEMENT	26,862	Reported Cleared	3 2										1			2 2					66.7
**	STATE POLICE	26,862	Reported Cleared	976 816	249 240	6 1	46 24	1 1	4 3	69 18	4 2	38 20	133 108	1 1	13 9	253 253	18 18	11 11	24 20		106 87	83.6
***	DRUG ENFORCEMENT		Reported Cleared																			
County Total		65,129	Reported	1,993	332	37	73	2	18	142	7	52	307	2	49	342	34	105	270	3	218	
Rate Per 100,000			Cleared	3,060.1	509.8	56.8	112.1	3.1	27.6	218.0	10.7	79.8	471.4	3.1	75.2	525.1	52.2	161.2	414.6	4.6	334.7	
				1,499	282	31	32	1	16	39	3	27	237	1	39	308	34	96	191	2	160	75.2

\*\* State Police population is calculated by subtracting the contributing local jurisdiction populations from the county population  
\*\*\* Zero Reporting Agency

**Part II Offenses and Clearances  
By Jurisdiction Within County  
2018**

Submissions	Jurisdiction	Pop	Total	O.Ast	Forg	Fraud	Embez	StProp	Vand	Weap	Prost	SexOff	Narc	Gamb	FamOff	DUI	Liq	Drunk	Disord	Vagr	Othr	%Cld
<b>BEAVER COUNTY</b>																						
12	BEAVER CO SHERIFF		Reported 37 Cleared 11							3 1			5 1			1 1		1 1	24 7		3	29.7
12	PSU - BEAVER CAMPUS		Reported 38 Cleared 4	5 2		4			6				15 1				1 1				7	10.5
12	BEAVER CO DET		Reported 3 Cleared 1	1 1								1									1	33.3
12	RACCOON CREEK STATE P		Reported 16 Cleared 9						4			1							3 3		8 6	56.3
***	BUREAU OF FORESTRY		Reported Cleared																			
12	HARMONY TWP	3,033	Reported 77 Cleared 78	14 14	-1				6 6			1 1	20 20				27 27	1 1	1 1		8 8	101.3
12	HOPEWELL TWP	12,711	Reported 232 Cleared 157	33 22	3 2	54 33	1		12 5	1 1		4 3	6 4		4 1	28 21	1 1	6 6	49 38		30 20	67.7
12	PATTERSON TWP	4,218	Reported 183 Cleared 22	5 2		23			21			13 1	20 4			5 3		4 2	24 6		68 4	12.0
12	ROCHESTER TWP	2,667	Reported 132 Cleared 122	4 4					8				58 58			36 35		1 1	19 18		6 6	92.4
12	BRIGHTON TWP	8,297	Reported 86 Cleared 86	5 5		3 3			1 1	2 2		5 5	5 5		3 3	10 10	2 2	4 4	9 9		37 37	100.0
12	CENTER TWP	11,439	Reported 703 Cleared 143	14 4	2	65 2		6 2	40 2	14 4	2 2	6	107 46		20	59 35	3 2	32 10	166 26		167 8	20.3
12	CHIPPEWA TWP	7,995	Reported 256 Cleared 142	10 10	4 2	3 1		4	26 3			2 1	17 15		1	28 29	1	9 9	52 37		99 34	55.5
12	DARLINGTON TWP	1,880	Reported 41 Cleared 24			7 1			8 1			1			2 2	3 3			2 2		18 15	58.5
12	FRANKLIN TWP	3,893	Reported 77 Cleared 3			8			15	2		2	3		5	3 2		2	22		15 1	3.9
12	INDEPENDENCE TWP	2,409	Reported 14 Cleared 8			1			3	1 1					1 1	1 1			6 4		1 1	57.1
12	MARION TWP	878	Reported Cleared																			
12	NEW SEWICKLEY TWP	7,249	Reported 663 Cleared 477	55 51	2 1	71 17	3 3	2 1	41 22	1 1	1	7 3	24 17		7 7	40 40	2 2	7 6	143 100		257 206	71.9
12	NORTH SEWICKLEY TWP	5,406	Reported 152 Cleared 112	5 4	4 4	13 12			20 17	2 2		4 3	9 8		6 4	7 7		1	44 26		37 25	73.7
12	RACCOON TWP	2,925	Reported 79 Cleared 26			15			1			1	8 3			12 11	1 1	1 1	17 8	2	21 3	32.9
12	SOUTH BEAVER TWP	2,613	Reported 23 Cleared 14			1			10 2							2 2		2 2	5 5		3 3	60.9
12	BEAVER FALLS CITY	9,588	Reported 985 Cleared 300	16 7		51 14		6 2	86 8	22 8	2	29 6	133 54		58 5	15 7	1 1	91 53	347 100	1	127 34	30.5
12	ALIQUIPPA BORO	8,946	Reported 254 Cleared 100	10 2	2	16	1	5 1	31 3	13 5		2	69 34		21 4	14 11		5 5	50 25		15 10	39.4
12	AMBRIDGE BORO	6,679	Reported 544 Cleared 142	3 2	4 1	36 1		3	84 2	6 4	2 1	13 1	45 19		11 2	27 24		53 31	189 40	3	65 14	26.1
12	BADEN BORO	3,928	Reported 230 Cleared 33	6 2		29		6 1	28 2	1			19 5		5	11 3		11 2	85 15		29 3	14.3
12	BEAVER BORO	4,320	Reported 110 Cleared 91	26 23	6 3	1			11 9			7 4	10 9			13 13	1 1	5 5	24 20	3 3	3 1	82.7

\*\* State Police population is calculated by subtracting the contributing local jurisdiction populations from the county population  
\*\*\* Zero Reporting Agency

**Part II Offenses and Clearances  
By Jurisdiction Within County  
2018**

Submissions	Jurisdiction	Pop	Total	O.Aslt	Forg	Fraud	Embez	StProp	Vand	Weap	Prost	SexOff	Narc	Gamb	FamOff	DUI	Liq	Drunk	Disord	Vagr	Othr	%Cld	
12	BRIDGEWATER BORO	772	Reported	85	7		2		2	1			27			30		5	6	1	4		
			Cleared	86	6		2			2	1			27			32		5	6	1	4	101.2
12	CONWAY BORO	2,090	Reported	60	18	2							7			10		8	6		9		
			Cleared	59	18	2								7			10		8	6		8	98.3
12	EAST ROCHESTER BORO	537	Reported	40	8	2		1	1	3	1		3			10		1	4		4		
			Cleared	36	5	2		1	1	3	1		1	3			10		1	4		4	90.0
12	ECONOMY BORO	9,205	Reported	9	9																		
			Cleared	9	9																		
12	FREEDOM BORO	1,488	Reported	105	30				14			1	12		9	19		1	11	1	7		
			Cleared	95	29				10				1	12		7	19		1	8	1	7	90.5
12	KOPPEL BORO	723	Reported	12	2				3							3			2		2		
			Cleared	12	2				3								3			2		2	100.0
12	MIDLAND BORO	2,495	Reported	291	40		8	1	11	1	2	3	68		3	22	1	9	41		81		
			Cleared	255	38		6	1	7	7	1	2	1	59		2	20	1	9	40		68	87.6
12	MONACA BORO	5,492	Reported	357	51	7			19			1	72	10	5	46	3	27	62	3	51		
			Cleared	334	51	4			18				1	64	10	4	47	2	26	62	3	43	93.6
12	NEW BRIGHTON BORO	8,807	Reported	1,198	12	10		89	1	8	108	9	135		21	40	2	46	393	4	313		
			Cleared	167	4	2	4		2	4	4	1	3	52		1	30	2	23	27	2	10	13.9
12	ROCHESTER BORO	3,477	Reported	384	104	29	1	1	1	35	15		49		9	29	2	27	36		42		
			Cleared	298	68	20	1	1	1	22	13		4	46		6	27	2	27	32		33	77.6
12	SHIPPINGPORT BORO	199	Reported	7									2			2			2		1		
			Cleared	2													2						28.6
***	SOUTH HEIGHTS BORO	450	Reported																				
			Cleared																				
12	OHIOVILLE BORO	3,382	Reported	148	18		7		5	1			12		42	9			4	4	46		
			Cleared	139	18		5		5	5	1			11		38	8			4	4	45	93.9
**	LIQUOR ENFORCEMENT	14,550	Reported	2										1			1						
			Cleared	2											1			1					100.0
**	STATE POLICE	14,550	Reported	809	89	2	44	1	8	37	12	2	12	164	2	4	299	3	6	19		105	
			Cleared	704	80	1	41		5	8	8	10		4	149	2	1	299	3	6	17		78
DRUG ENFORCEMENT			Reported																				
			Cleared																				
County Total		164,741	Reported	8,442	600	78	552	10	50	699	108	11	128	1,124	13	238	861	25	366	1,867	22	1,690	
Rate Per 100,000			Cleared	5,124.4	364.2	47.3	335.1	6.1	30.4	424.3	65.6	6.7	77.7	682.3	7.9	144.5	522.6	15.2	222.2	1,133.3	13.4	1,025.9	
				4,303	483	44	143	5	16	165	57	5	37	733	13	90	792	21	245	698	15	741	51.0

\*\* State Police population is calculated by subtracting the contributing local jurisdiction populations from the county population  
\*\*\* Zero Reporting Agency

**Part II Offenses and Clearances  
By Jurisdiction Within County  
2018**

Submissions	Jurisdiction	Pop	Total	O.Aslt	Forg	Fraud	Embez	StProp	Vand	Weap	Prost	SexOff	Narc	Gamb	FamOff	DUI	Liq	Drunk	Disord	Vagr	Othr	%Cld	
<b>BEDFORD COUNTY</b>																							
***	BEDFORD CO SHERIFF		Reported Cleared																				
***	BLUE KNOB STATE PARK		Reported Cleared																				
***	SHAWNEE STATE PARK		Reported Cleared																				
***	BUREAU OF FORESTRY		Reported Cleared																				
12	BEDFORD BORO	2,709	Reported Cleared	64 58	8 8	3 2			5 2			1 1	8 8		1 1	12 12	1 1	9 9	4 4		12 10		
12	EVERETT BORO	1,737	Reported Cleared	49 42	1 1				3				1 1			1 1		5 4	19 16		19 19	85.7	
12	SAXTON BORO	698	Reported Cleared																				
**	LIQUOR ENFORCEMENT	43,117	Reported Cleared	1													1						
**	STATE POLICE	43,117	Reported Cleared	1,390 1,008	393 361	15 1	154 68	3 4	4 2	149 34	8 6	7 7	87 47	197 160		4 2	181 181	8 7	6 5	26 22		148 108	72.5
***	DRUG ENFORCEMENT		Reported Cleared																				
County Total		48,261	Reported	1,504	402	18	154	3	4	157	8	7	88	206		5	194	10	20	49		179	
Rate Per 100,000			Cleared	3,116.4 1,108	833.0 370	37.3 3	319.1 68	6.2 4	8.3 2	325.3 36	16.6 6	14.5	182.3 48	426.8 169	.0	10.4 3	402.0 194	20.7 8	41.4 18	101.5 42	.0	370.9 137	73.7

\*\* State Police population is calculated by subtracting the contributing local jurisdiction populations from the county population  
\*\*\* Zero Reporting Agency

**Part II Offenses and Clearances  
By Jurisdiction Within County  
2018**

Submissions	Jurisdiction	Pop	Total	O.Ast	Forg	Fraud	Embez	StProp	Vand	Weap	Prost	SexOff	Narc	Gamb	FamOff	DUI	Liq	Drunk	Disord	Vagr	Othr	%Cld
<b>BERKS COUNTY</b>																						
12	KUTZTOWN UNIV OF PA		Reported Cleared	284 181	2 2	1 1	12 2		37 2			3 3	70 56			3 3	68 67	17 17	63 27		8 1	63.7
12	BERKS CO DET		Reported Cleared	1,688 1,810	2 1		22 67			3		1 1	169 80		1,467 1,624						24 36	107.2
12	PSU - BERKS CAMPUS		Reported Cleared	42 11	2 1				5			2 1	6 4				6 2		21 3			26.2
12	BERKS CO SHERIFF		Reported Cleared	296 296					1 1	1 1					275 275						19 19	100.0
***	FRENCH CREEK STATE PA		Reported Cleared																			
12	BUREAU OF FORESTRY		Reported Cleared																			
12	COLEBROOKDALE DISTRIC	6,014	Reported Cleared	236 1	4	1	37 1		22	3		1	29		2	8		3	112		14	.4
12	MUHLENBERG TWP	20,303	Reported Cleared	1,187 756	61 58	24 22	158 29	1 2	88 7	4 2		20 15	56 48		97 74	52 60	3 2	36 29	492 349		95 59	63.7
12	CUMRU TWP	15,387	Reported Cleared	613 256	53 50	8 4	88 46	3 3	69 12	2 2		11 8	57 49			21 24	3 2	13 6	141 29		144 21	41.8
12	AMITY TWP	13,076	Reported Cleared	242 171	17 17	9 6	41 9		30 7	2 2		1	28 25			35 35	1 1	4 4	21 15		53 50	70.7
12	BERN TWP	7,025	Reported Cleared	237 141	14 8	1	28 3	1 1	12 3	1		2 1	27 29		29 7	49 42		3 2	41 26		29 19	59.5
12	BETHEL TWP	4,154	Reported Cleared	144		1	12		12				3		38	2			5		71	
12	BRECKNOCK TWP	4,640	Reported Cleared	66 24	6 1		8		12			3 2	3 2			13 11			8 3	1	12 5	36.4
12	CAERNARVON TWP	4,129	Reported Cleared	135 22	4	3	19	1	13	2	1	4	25 12		4	7 4		3	19 2		30 4	16.3
12	DOUGLASS TWP	3,597	Reported Cleared	76 66			3	1 1	6 2			1	14 14		9 9	14 14	2 2	2 2	20 19		4 3	86.8
12	EXETER TWP	25,956	Reported Cleared	676 422	57 48	14 5	86 11	4 2	3 2	78 2	5 6	20 5	167 147		2	115 107	4 4	10 9	29 21		82 51	62.4
12	HEIDELBERG TWP	1,742	Reported Cleared	16 12	16 12																	75.0
12	CENTRAL BERKS REGIONA	13,309	Reported Cleared	363 226	14 13	2 4	25 15	1 1	77 11		1 1	10 11	54 41		2 4	21 16	1 1	12 11	54 27		89 70	62.3
12	LOWER HEIDELBERG TWP	6,071	Reported Cleared	122 88	4 3	2 1	12 2		27 2				10 14			15 15		12 12	24 24		16 15	72.1
12	NORTHERN BERKS REGION	13,366	Reported Cleared	377 240	13 12	1	54 7	2 1	31 5	2 2		2 2	28 26		63 59	49 38	2 2	10 6	68 53		45 27	63.7
12	MARION TWP	1,915	Reported Cleared	18			3								2				1		12	
12	ROBESON TWP	7,432	Reported Cleared	150 138			6		9 5			5 4	10 10		3 3	23 23	20 20	1 1	20 20		53 52	92.0
12	SOUTH HEIDELBERG TWP	7,378	Reported Cleared	76 48	1	1	2 1		9 1	1		2	21 17		2 2	10 8	1 1	2 2	7 5		17 11	63.2
12	SPRING TWP	27,528	Reported Cleared	455 290	56 54	17 8	88 14	2 2	70 5	4 3		4 5	64 56			39 39	2 2	16 15	33 30		60 57	63.7
12	TILDEN TWP	3,607	Reported Cleared	70 33	7 6	1	13		7							2 2		5 3	22 14		13 8	47.1

\*\* State Police population is calculated by subtracting the contributing local jurisdiction populations from the county population  
\*\*\* Zero Reporting Agency

**Part II Offenses and Clearances  
By Jurisdiction Within County  
2018**

Submissions	Jurisdiction	Pop	Total	O.Aslt	Forg	Fraud	Embez	StProp	Vand	Weap	Prost	SexOff	Narc	Gamb	FamOff	DUI	Liq	Drunk	Disord	Vagr	Othr	%Cld	
12	TULPEHOCKEN TWP	3,368	Reported Cleared	64		8			5				1		10				10		30		
12	READING CITY	88,466	Reported Cleared	5,111 3,392	1,705 1,272	27 23	304 31	3	41 39	609 70	49 41	14 13	41 12		892 640	5	123 95	2 2	420 215	305	571 515	66.4	
***	BALLY BORO	1,275	Reported Cleared																				
12	BERNVILLE BORO	956	Reported Cleared																				
12	BIRDSBORO BORO	5,167	Reported Cleared	96 47	6 5		19 1		20 1	1 1		3 2	6 6		1	6 8		1 1	9 8	2 2	22 12	49.0	
12	BOYERTOWN BORO	4,058	Reported Cleared	266 244	15 14		16 3		14 3	4 4			22 25			28 32	3 3	12 11	59 59		93 88	91.7	
12	FLEETWOOD BORO	4,087	Reported Cleared	149 120	36 36	3 1			24 4	1 1		1	22 21			13 13		8 8	30 30	1 1	10 5	80.5	
12	HAMBURG BORO	4,427	Reported Cleared	196 113	2 1	1	22 1		11 1	3 3		7 2	35 29			20 19	3 3	2 2	32 11		58 41	57.7	
12	KUTZTOWN BORO	5,066	Reported Cleared	381 298	28 22		18 7		68 10				29 27			23 22	68 67	37 36	89 88		21 16	78.2	
12	LAURELDALE BORO	3,899	Reported Cleared	41 5	4 1		6		8 1	1		3	2 2			4 1			9		4	12.2	
12	MOHNTON BORO	3,064	Reported Cleared	74 60			11 2		4				4 4		37 37	4 4			7 6		7 7	81.1	
12	SHILLINGTON BORO	5,289	Reported Cleared	287 96	12 11		50 3		41 1			4 1	15 18		1	23 23	6 4	2 1	112 15		21 19	33.4	
12	SINKING SPRING BORO	4,128	Reported Cleared	161 56	4 4	2	22	1	20 1			3	17 15			8 5		2 2	36 12		46 17	34.8	
12	WESTERN BERKS REGIONA	4,833	Reported Cleared	78 33	4 1	1	8 1		1			2	13 2			38 28			9		2 1	42.3	
12	WEST READING BORO	4,209	Reported Cleared	631 488	33 33		36 12		36 4	4 4	1 1	7 2	127 117		1	35 33		25 23	175 147	8 6	143 104	77.3	
12	WOMELSDORF BORO	2,878	Reported Cleared	14 8	1 1		5 1		1							4 4			1		2 2	57.1	
12	WYOMISSING BORO	10,454	Reported Cleared	264 181	10 8	13 3	57 24	4 3	3 3	26 1	2 2	1 1	6 4	52 42		36 35	8 9	3 4	11 10		32 32	68.6	
**	LIQUOR ENFORCEMENT	76,008	Reported Cleared	31 22										1			25 18	3 2	2 2			71.0	
**	STATE POLICE	76,008	Reported Cleared	2,325 1,823	537 487	9 10	367 220	10 6	8 7	147 34	7 5	1	103 30	307 287		3 1	445 445	4 4	13 13	46 40		318 234	78.4
	DRUG ENFORCEMENT		Reported Cleared																				
County Total		418,261	Reported	17,738	2,730	142	1,666	30	66	1,650	102	19	272	2,385	1	2,053	1,288	232	677	2,143	12	2,270	
Rate Per 100,000			Cleared	4,240.9	652.7	34.0	398.3	7.2	15.8	394.5	24.4	4.5	65.0	570.2	.2	490.8	307.9	55.5	161.9	512.4	2.9	542.7	
				12,218	2,182	90	513	12	62	195	80	16	115	1,865		2,102	1,208	216	642	1,310	9	1,601	68.9

\*\* State Police population is calculated by subtracting the contributing local jurisdiction populations from the county population  
\*\*\* Zero Reporting Agency

**Part II Offenses and Clearances  
By Jurisdiction Within County  
2018**

Submissions	Jurisdiction	Pop	Total	O.Aslt	Forg	Fraud	Embez	StProp	Vand	Weap	Prost	SexOff	Narc	Gamb	FamOff	DUI	Liq	Drunk	Disord	Vagr	Othr	%Cld	
<b>BLAIR COUNTY</b>																							
12	BLAIR CO SHERIFF		Reported 19 Cleared 17										4 4					1 1	3 3		11 9		
12	PSU - ALTOONA CAMPUS		Reported 67 Cleared 59	12 10	1 1	4 1		1	8 7			3	11 11				20 19	1 1	6 9			88.1	
12	CANOE CREEK STATE PAR		Reported 1 Cleared						1														
***	BUREAU OF FORESTRY		Reported Cleared																				
12	ALLEGHENY TWP	6,573	Reported 213 Cleared 174	53 44	4 1	38 33	1 1		3	3 2		8 2	14 12		1 1	33 33	2 2	10 9	23 17		20 17	81.7	
12	BLAIR TWP	4,503	Reported 205 Cleared 95	1	1	20 1		1	15 3	6 2			15 15		16 1	31 30		7 7	52 22	1 1	39 13	46.3	
12	FREEDOM TWP	3,352	Reported 159 Cleared	7	2	22		2	16	1			12		20	16	1	5	30		25		
12	GREENFIELD TWP	3,981	Reported 217 Cleared 2	7 1		30		1	23	7		1	21		11	15			57 1		44	.9	
12	LOGAN TWP	12,364	Reported 346 Cleared 249	20 13	7 4	30 17		2 2	67 23	4 2		7 2	43 38		2 1	56 56	18 18	22 22	43 35	1	24 16	72.0	
12	NORTH WOODBURY TWP	2,614	Reported 4 Cleared 1		1	1			1												1	25.0	
12	ALTOONA CITY	43,840	Reported 2,364 Cleared 1,660	749 555	23 10	145 27	3 2	8 8	261 32	12 9	1	67 23	375 368		32 18	120 119	25 24	102 103	54 35		387 307	70.2	
12	BELLWOOD BORO	1,735	Reported 35 Cleared 21	1 1		4 1	1 1		8				4 4					1 1	4 4		12 9	60.0	
12	DUNCANSVILLE BORO	1,174	Reported 19 Cleared 11			5 2			1	1 1			1 1			1 1			5 3		5 3	57.9	
12	HOLLIDAYSBURG BORO	5,763	Reported 223 Cleared 209	28 26	2 1	17 18		1 1	29 24	4 3		3 6	23 23		1	56 54		6 6	25 21		29 25	93.7	
12	MARTINSBURG BORO	1,873	Reported 57 Cleared 5	8 2		13 1			5				6		3				18 1		4 1	8.8	
12	ROARING SPRING BORO	2,467	Reported 98 Cleared 12	1		16 3		1	25	2 1			6		11 1	5			28 7		3	12.2	
12	TYRONE BORO	5,210	Reported 218 Cleared 181	41 42		18 7	1		26 9	3 4		3 1	23 21		3 5	19 20		15 15	23 23		43 34	83.0	
12	WILLIAMSBURG BORO	1,193	Reported 47 Cleared 1	3		11			11 1				1		1				11	1	8	2.1	
**	LIQUOR ENFORCEMENT	26,188	Reported Cleared																				
**	STATE POLICE	26,188	Reported 562 Cleared 364	122 105	3 2	47 11	4	1	38 5	6 3		35 10	94 50	1	3 2	105 105	11 11	5 5	18 14		69 41	64.8	
	DRUG ENFORCEMENT		Reported 247 Cleared 247										247 247									100.0	
County Total		122,830	Reported	5,101	1,053	44	421	10	18	538	49	1	127	900	1	103	457	77	175	400	3	724	
Rate Per 100,000			Cleared	4,152.9	857.3	35.8	342.8	8.1	14.7	438.0	39.9	.8	103.4	732.7	.8	83.9	372.1	62.7	142.5	325.7	2.4	589.4	
				3,308	799	19	123	4	11	104	27		44	814		30	418	74	170	195	1	475	64.9

\*\* State Police population is calculated by subtracting the contributing local jurisdiction populations from the county population  
\*\*\* Zero Reporting Agency

**Part II Offenses and Clearances  
By Jurisdiction Within County  
2018**

Submissions	Jurisdiction	Pop	Total	O.Ast	Forg	Fraud	Embez	StProp	Vand	Weap	Prost	SexOff	Narc	Gamb	FamOff	DUI	Liq	Drunk	Disord	Vagr	Othr	%Cld
<b>BRADFORD COUNTY</b>																						
12	BRADFORD CO SHERIFF		Reported Cleared																			
***	MT. PISGAH STATE PARK		Reported Cleared																			
***	BUREAU OF FORESTRY		Reported Cleared																			
12	ATHENS TWP	5,079	Reported Cleared	255 77	24 13	4	17	4 2	19 2	6 3		8 3	29 15		1	25 18		3 2	16 7		99 12	30.2
***	NORTHEAST POLICE	409	Reported Cleared																			
12	ATHENS BORO	3,192	Reported Cleared	452 108	9 8	1	6 2	2 1	15 6			4 2	13 8		8 4	8 7	1	4 3	59 48		323 18	23.9
12	CANTON BORO	1,881	Reported Cleared	105	3		7		7	2		3	14		1	11		3	44		10	
12	SAYRE BORO	6,410	Reported Cleared	326 89	9 5	2 2	17 4	3	22	1 1		5 2	42 16		1	40 10	2 1	13 2	139 35	3 3	27 8	27.3
12	TOWANDA BORO	2,828	Reported Cleared	405	20		18		44	2		2	50		2	23		17	171	7	49	
12	TROY BORO	1,246	Reported Cleared	71 26	3 1	1 1	3		6 2			1	7 5			8 5	1 1	1	29 6		11 5	36.6
**	LIQUOR ENFORCEMENT	39,485	Reported Cleared																			
**	STATE POLICE	39,485	Reported Cleared	1,291 1,049	375 364	4 4	60 13	3 3	108 26	21 17		35 18	124 103		8 5	148 148	22 22	22 22	58 53		300 248	81.3
	DRUG ENFORCEMENT		Reported Cleared																			
	County Total	60,530	Reported	2,905	443	12	128	3	12	32		58	279		21	263	25	63	516	10	819	
	Rate Per 100,000		Cleared	4,799.3	731.9	19.8	211.5	5.0	19.8	365.1	52.9	95.8	460.9	.0	34.7	434.5	41.3	104.1	852.5	16.5	1,353.0	46.4
				1,349	391	7	19	3	6	36	21	25	147		9	188	25	29	149	3	291	

\*\* State Police population is calculated by subtracting the contributing local jurisdiction populations from the county population  
\*\*\* Zero Reporting Agency

**Part II Offenses and Clearances  
By Jurisdiction Within County  
2018**

Submissions	Jurisdiction	Pop	Total	O.Ast	Forg	Fraud	Embez	StProp	Vand	Weap	Prost	SexOff	Narc	Gamb	FamOff	DUI	Liq	Drunk	Disord	Vagr	Othr	%Cld
<b>BUCKS COUNTY</b>																						
12	NOCKAMIXON STATE PARK		Reported Cleared	8 2					6 6				1 1			1 1						25.0
12	BUCKS CO SHERIFF		Reported Cleared	35 34					1 1				9 9						1 1		22 22	97.1
12	BUCKS CO DET		Reported Cleared	26 17	1 1	3 5			5 9		1 1	1 1	15 2									65.4
12	NESHAMINY STATE PARK		Reported Cleared	2 2									2 2									100.0
12	DELAWARE CANAL STATE		Reported Cleared	79 78	2 2				21 21			1 1	5 5			1 1		8 8	7 7		34 33	98.7
12	TYLER STATE PARK		Reported Cleared																			
12	CENTRAL BUCKS REGIONA	15,584	Reported Cleared	513 373	24 24	12 5			72 8			19 14	34 35		1 2	45 43	15 15	76 68	126 100	2 5	53 32	72.7
***	BUREAU OF FORESTRY		Reported Cleared																			
12	BRISTOL TWP	53,684	Reported Cleared	1,541 838	213 181	9 2	339 21	1 5	334 37	25 16		46 20	159 159		9 9	93 96	4 4	123 118	107 99		74 70	54.4
12	BEDMINSTER TWP	7,241	Reported Cleared	154 10		1 1	38 1		2 16	3 3	1 1	1 1	10 2		1 1	30 2	2 1	5 5	26 1	2 1	16 2	6.5
12	BENSALEM TWP	60,588	Reported Cleared	2,260 1,614	147 127	27 5	430 83		20 21	10 10	18 18	18 18	537 537		23 6	295 295	5 5	158 158	114 114		230 189	71.4
12	BUCKINGHAM TWP	20,311	Reported Cleared	150 90	8 7		56 6			1 1		1 1	18 18			29 28	1 1	3 3	9 5		19 18	60.0
12	DOYLESTOWN TWP	17,430	Reported Cleared	293 155	24 16		64 8		1 44			15 4	36 26		1 1	38 37	5 4	12 10	50 40		3 4	52.9
12	FALLS TWP	33,854	Reported Cleared	1,292 761	69 65	10 5	153 28	2 13	94 18	5 4	1 10	25 10	262 206		28 16	124 120	11 9	84 67	241 112	14 9	156 80	58.9
12	HILLTOWN TWP	15,467	Reported Cleared	480 227	12 10	7 3	103 12		4 1	27 6		2 3	42 40		2 1	79 79	3 3	13 13	58 13	2 13	120 49	47.3
12	LOWER MAKEFIELD TWP	32,768	Reported Cleared	391 71	14 7	10 5	141 6		5 3	30 2		8 1	18 7			40 26	10 2	17 2	59 4	1 6	36 6	18.2
12	LOWER SOUTHAMPTON TWP	19,230	Reported Cleared	770 237	8 1	10 10	125 6		7 3	77 3	19 5	3 2	74 60		18 1	76 73	4 4	28 21	223 38		98 20	30.8
12	MIDDLETOWN TWP	45,185	Reported Cleared	1,031 526	119 88	26 7	173 18		7 8	107 20	6 5	28 6	145 137		4 7	98 97	9 7	23 22	209 58		77 53	51.0
12	NEW BRITAIN TWP	11,252	Reported Cleared	182 58	3 1	2 1	43 3		1 5	2 2		2 1	12 10		1 31	35 31	2 1	5 3	16 3		53 5	31.9
12	NEWTOWN BORO	2,251	Reported Cleared	38 34	3 3		2			4 1			8 5			7 7		3 3	8 8		4 5	89.5
12	NORTHAMPTON TWP	39,289	Reported Cleared	407 257	31 27	1 1	76 9		27 8			2 2	128 111		5 2	53 45	10 9	8 2	8 9		58 33	63.1
12	PLUMSTEAD TWP	14,244	Reported Cleared	169 99	22 16	5 1	53 25	1 1	2 1	12 6	3 2	6 4	12 6			22 19		1 1	18 9		12 8	58.6
12	RICHLAND TWP	13,388	Reported Cleared	253 131	23 19	7 4	24 4	1 1	2 1	23 2	2 3	11 3	16 14		3 9	7 9		4 3	35 15	3 3	92 55	51.8
12	SOLEBURY TWP	8,585	Reported Cleared	149 23	1 1	1 1	43 1	1		17 2	1	1	13 2			29 12		5 1	18 1		19 3	15.4
12	SPRINGFIELD TWP	5,045	Reported Cleared	102 29	4 1		36 2			8 2	1 1		4 3		4 1	5 3			13 8	1	18 8	28.4

\*\* State Police population is calculated by subtracting the contributing local jurisdiction populations from the county population  
\*\*\* Zero Reporting Agency

**Part II Offenses and Clearances  
By Jurisdiction Within County  
2018**

Submissions	Jurisdiction	Pop	Total	O.Aslt	Forg	Fraud	Embez	StProp	Vand	Weap	Prost	SexOff	Narc	Gamb	FamOff	DUI	Liq	Drunk	Disord	Vagr	Othr	%Cld
12	TINICUM TWP	3,970	Reported Cleared	45 22	4 4	8			9				5 4			8 8					11 6	48.9
12	UPPER MAKEFIELD TWP	8,479	Reported Cleared	103 30		1 37		2 1	5				3 3			23 22		2 1	7 1	1 1	22	29.1
12	UPPER SOUTHAMPTON TWP	15,038	Reported Cleared	419 361	31 29	5 5	26 8	6 5	30 7	27 26		2 1	103 103		4 3	113 114	6 6	18 17	28 21		20 16	86.2
12	WARMINSTER TWP	32,395	Reported Cleared	1,402 967	94 87	11 4	158 53	3 3	87 15	8 7	1 2	8 7	123 109		1 1	40 38	10 10	79 77	443 284		336 270	69.0
12	WARRINGTON TWP	24,582	Reported Cleared	481 394	42 41	14 11	43 5	2 1	27 9	10 2			142 139		1 1	114 114	13 13	19 19	23 17		25 18	81.9
12	WARWICK TWP	14,618	Reported Cleared	405 83	4		102		30	3 3		9	46 43		94 5	32 32			56		29	20.5
12	BRISTOL BORO	9,618	Reported Cleared	496 161	34 17		9 3		37	62 1	42 3	1	19 14		2	4 3		39 24	58 29		189 67	32.5
12	DUBLIN BORO	2,149	Reported Cleared	15 8		3 1	1 1						5 3			3 1			2 1		1 1	53.3
12	HULMEVILLE BORO	995	Reported Cleared	10				1					2			4			2		1	
12	IVYLAND BORO	1,054	Reported Cleared	62 62																	62 62	100.0
12	LANGHORNE BORO	1,592	Reported Cleared	9 7		2 1	1 1		1										2 2	2 2	1 1	77.8
12	LANGHORNE MANOR BORO	1,431	Reported Cleared	11 3			3			4			1 1						2 2		1	27.3
12	MORRISVILLE BORO	8,557	Reported Cleared	432 309	58 52		29 6	1 1	55 4	3 2		2 1	49 44			33 51		22 19	82 57	2 1	96 71	71.5
12	NEW HOPE BORO	2,515	Reported Cleared	199 29	3		31 1		14	2		2	12 6		1	17 11	1	13 2	63 7		40 2	14.6
12	NEWTOWN TWP	22,880	Reported Cleared	465 143	21 11	6 2	122 8	1	40 3	3 2		3	31 25			60 58	9 9	11 9	104 10	3	50 6	30.8
12	PENNDDEL BORO	2,185	Reported Cleared	118 119	5 5	2 2	1 1	3 3		2 2			42 43		1	23 24		5 5	4 4		30 29	100.8
12	PERKASIE BORO	8,561	Reported Cleared	297 167	15 15	1	20 6		78 14	1		7 5	24 24		6	33 31	3 2	14 10	71 45		24 13	56.2
12	QUAKERTOWN BORO	8,824	Reported Cleared	358 251	16 5	2 1	34 14	1 1	63 17	9 7		3 3	78 76			38 37	7 6	24 23	49 37		34 24	70.1
12	PENNRIDGE REG	11,013	Reported Cleared	322 125	3 3		34 5	1	33 6	1 1		5 4	28 15			29 25	4 3	8 8	26 15		150 40	38.8
12	TULLYTOWN BORO	1,839	Reported Cleared	197	10	1	9	2		5			62			27		16	53		12	
12	YARDLEY BORO	2,489	Reported Cleared	40 34	5 3		1 1						10 9			11 10	2 2	2 2	6 4		3 3	85.0
**	LIQUOR ENFORCEMENT	25,768	Reported Cleared	11 5													8 2	2 2	1 1			45.5
**	STATE POLICE	25,768	Reported Cleared	1,309 969	156 134	159 44	82 29	1 1	35 20	57 18	9 8	14 5	199 168		6 5	283 283	7 7	5 5	41 34		255 208	74.0
	DRUG ENFORCEMENT		Reported Cleared																			

\*\* State Police population is calculated by subtracting the contributing local jurisdiction populations from the county population  
\*\*\* Zero Reporting Agency

**Part II Offenses and Clearances  
By Jurisdiction Within County  
2018**

Submissions	Jurisdiction	Pop	Total	O.Aslt	Forg	Fraud	Embez	StProp	Vand	Weap	Prost	SexOff	Narc	Gamb	FamOff	DUI	Liq	Drunk	Disord	Vagr	Othr	%Cld	
County Total		625,948	Reported	17,531	1,229	338	2,726	45	127	1,715	220	23	252	2,544		216	2,002	151	855	2,469	33	2,586	
Rate Per 100,000			Cleared	2,800.7	196.3	54.0	435.5	7.2	20.3	274.0	35.1	3.7	40.3	406.4	.0	34.5	319.8	24.1	136.6	394.4	5.3	413.1	
				9,915	1,002	109	396	2	94	267	119	23	115	2,226		55	1,886	125	726	1,216	22	1,532	56.6

*\*\* State Police population is calculated by subtracting the contributing local jurisdiction populations from the county population  
\*\*\* Zero Reporting Agency*

**Part II Offenses and Clearances  
By Jurisdiction Within County  
2018**

Submissions	Jurisdiction	Pop	Total	O.Aslt	Forg	Fraud	Embez	StProp	Vand	Weap	Prost	SexOff	Narc	Gamb	FamOff	DUI	Liq	Drunk	Disord	Vagr	Othr	%Cld
<b>BUTLER COUNTY</b>																						
12	SLIPPERY ROCK UNIV OF		Reported Cleared	109 81		3 1			7 1			2 1	9 9			15 14	35 24	6 5	27 24		5 2	74.3
***	BUTLER CO DET		Reported Cleared																			
12	BUTLER CO SHERIFF		Reported Cleared																			
12	MORAIN STATE PARK		Reported Cleared	56 56									26 26			4 4	3 3		3 3		20 20	100.0
***	JENNINGS ENVIRONMENTA		Reported Cleared																			
12	EVANS CITY SEVEN FIEL	4,488	Reported Cleared	171 40		1 2		28 2	1 15	1 1		3 2	13 4		2 2	27 25		2 2	51 5		27 2	23.4
***	BUREAU OF FORESTRY		Reported Cleared																			
12	BUTLER TWP	16,542	Reported Cleared	878 397	33 28	13 4	68 27	2 1	68 7	10 11		13 6	70 65		6 2	35 36	4 4	45 38	166 38	1 1	344 129	45.2
12	ADAMS TWP	14,105	Reported Cleared	274 96	13 11	4 3	58 5	2 1	24 1			4 1	30 28		2 2	19 17	3 2	4 4	62 20		49 7	35.0
12	BUFFALO TWP	7,294	Reported Cleared	151 22	3 1	1 1	25 11		22 2	1 2		8 3	10 3		1 1	8 1	1 1		42 3	2 1	26 1	14.6
12	CRANBERRY TWP	31,154	Reported Cleared	335 220	5 4	5 1	84 29	2 2	6 4	49 7	11 11	4 4	24 27		3 3	63 63	2 2	16 14	52 43		9 6	65.7
12	JACKSON TWP	3,953	Reported Cleared	46 44	12 10		3 3			3 3			4 4			7 7	1 1	4 4	9 7		3 4	95.7
12	LANCASTER TWP	2,577	Reported Cleared	44 3			3		6	1			2			9 2			17 1		6	6.8
12	MIDDLESEX TWP	5,636	Reported Cleared	132 71	9 7		24 6			13 4		3	29 28		2	14 13		2	18 4	1	17 7	53.8
12	PENN TWP	4,916	Reported Cleared	144 90	22 17	3 2	23 10			23		1 1	16 16		8 5	10 10			3 5		35 24	62.5
12	BUTLER CITY	13,017	Reported Cleared	844 518	187 140	6 1	47 17	2	4	139 10	4 4	22 9	73 73		5 4	52 55	1 1	68 68	64 39		170 95	61.4
12	CALLERY BORO	384	Reported Cleared																			
12	HARRISVILLE BORO	865	Reported Cleared	2 2								1 1	1 1									100.0
12	MARS BORO	1,628	Reported Cleared	12 1			1		3	1						1			3			8.3
***	PORTERSVILLE BORO	229	Reported Cleared																			
***	PROSPECT BORO	1,117	Reported Cleared																			
12	SAXONBURG BORO	1,456	Reported Cleared																			
12	SLIPPERY ROCK BORO	3,537	Reported Cleared	87 62	6 5	6 3	8 2		6	1 1		1	2 2		2 1	12 12	4 4	2 2	18 13		19 17	71.3
12	ZELIENOPLE BORO	3,639	Reported Cleared	152 27	4 1		31 1		1	21 2	4 3	3 1	7 2		1 1	21 15		1	31		27 1	17.8
**	LIQUOR ENFORCEMENT	70,817	Reported Cleared	16 12	1 1												12 10	1 1				75.0

\*\* State Police population is calculated by subtracting the contributing local jurisdiction populations from the county population  
\*\*\* Zero Reporting Agency

**Part II Offenses and Clearances  
By Jurisdiction Within County  
2018**

Submissions	Jurisdiction	Pop	Total	O.Aslt	Forg	Fraud	Embez	StProp	Vand	Weap	Prost	SexOff	Narc	Gamb	FamOff	DUI	Liq	Drunk	Disord	Vagr	Othr	%Cld	
** STATE POLICE		70,817	Reported Cleared	1,541 1,191	325 301	6 2	157 63	2 2	4 4	158 23	13 9	1 1	48 30	193 174		5 4	363 363	12 11	10 10	37 34		207 160	77.3
DRUG ENFORCEMENT			Reported Cleared																				
County Total		187,354	Reported	4,994	620	45	563	6	20	557	47	1	113	512	2	37	660	78	162	603	4	964	
Rate Per 100,000			Cleared	2,665.5	330.9	24.0	300.5	3.2	10.7	297.3	25.1	.5	60.3	273.3	1.1	19.7	352.3	41.6	86.5	321.9	2.1	514.5	
				2,933	526	16	177	4	12	60	39	1	57	463		20	637	62	144	239	1	475	58.7

*\*\* State Police population is calculated by subtracting the contributing local jurisdiction populations from the county population  
\*\*\* Zero Reporting Agency*

**Part II Offenses and Clearances  
By Jurisdiction Within County  
2018**

Submissions	Jurisdiction	Pop	Total	O.Ast	Forg	Fraud	Embez	StProp	Vand	Weap	Prost	SexOff	Narc	Gamb	FamOff	DUI	Liq	Drunk	Disord	Vagr	Othr	%Cld
<b>CAMBRIA COUNTY</b>																						
12	UNIVERSITY OF PITTSBU		Reported 38 Cleared 24		1 1				12 2							1 1	5 5	2 2	12 11		5 2	63.2
12	CAMBRIA CO DET	796	Reported 245 Cleared 88	6 7	5 2	4 1		3 2	2	5 3	1	2 1	184 62			4 4			3 1		27 4	35.9
12	BUREAU OF FORESTRY		Reported Cleared																			
12	STONYCREEK TWP	2,613	Reported 528 Cleared 42	8 2		26		25 4	29 3	1		1	5 1		2 1	6 5		8 5	24 8		393 13	8.0
12	ADAMS TWP	5,581	Reported 29 Cleared 28	3 3		1 1			1							7 7		4 4	7 7		6 6	96.6
12	BLACKLICK TWP	1,890	Reported Cleared																			
12	CAMBRIA TWP	5,768	Reported 54 Cleared 53	6 6		1			5 4	3 3			7 7		1 2	18 18		2 2	5 5		6 6	98.1
12	CONEMAUGH TWP	1,854	Reported 44 Cleared 44						3 3				1 1			12 12		3 3	10 10		15 15	100.0
12	CRESSON TWP	2,536	Reported 13 Cleared 9	5 3		2 1			2			1				2 2			1		2 1	69.2
12	CROYLE TWP	2,232	Reported 28 Cleared 1			1			6										3		18 1	3.6
12	EAST TAYLOR TWP	2,513	Reported 52 Cleared 54	2 2		1			5 5	1 1		1			1 1	14 14			17 17		12 12	103.8
12	GALLITZIN TWP	1,256	Reported Cleared																			
12	JACKSON TWP	4,083	Reported 34 Cleared 35	6 4								2 2	8 6			14 17		1 1	3 5			102.9
12	RICHLAND TWP	11,940	Reported 159 Cleared 109	51 34	6 4	19 10		1	7			3 3	1 3			16 21	1 1	2 2	33 18		19 13	68.6
12	SUMMERHILL TWP	2,281	Reported 68 Cleared 13	2		12			14 3			1	2			3 4	3 2	1	5 3		25 1	19.1
12	UPPER YODER TWP	5,093	Reported 38 Cleared 35	17 18		1			2 1			2 1			1 1	3 2	1 1		11 11			92.1
12	WEST CARROLL TWP	1,212	Reported 22 Cleared 12	1 1		3 2			4			1 1	2		1 1	3 2		1	3 2		3 3	54.5
12	PRINCE GALLITZIN STAT		Reported 8 Cleared						3										1		4	
12	JOHNSTOWN CITY	20,877	Reported 2,134 Cleared 620	314 177	15 5	113 7	1 1	8	252 14	23 5	2 1	29 7	252 63		22 6	107 70	1 1	125 81	173 83	2	695 99	29.1
***	ASHVILLE BORO	210	Reported Cleared																			
12	CARROLLTOWN BORO		Reported 33 Cleared 23	4 4		5 5			3 2	1		2 1	1 1		1 1	3 1			9 5		4 3	69.7
12	CRESSON BORO	1,576	Reported 59 Cleared 34			1		1	3 1	1 1			5 4			11 11		8 2	21 11		8 4	57.6
12	EAST CONEMAUGH BORO	1,416	Reported 21 Cleared 21						2 2							4 4			9 9		6 6	100.0
12	EBENSBURG BORO	3,093	Reported 112 Cleared 100	7 6				2	8 2			5 2	18 18			15 15	2 2	4 4	20 20	6 6	25 25	89.3
12	FERDALE BORO	1,503	Reported 9 Cleared 5													3 1		1 1	4 3		1	55.6

\*\* State Police population is calculated by subtracting the contributing local jurisdiction populations from the county population  
\*\*\* Zero Reporting Agency

**Part II Offenses and Clearances  
By Jurisdiction Within County  
2018**

Submissions	Jurisdiction	Pop	Total	O.Aslt	Forg	Fraud	Embez	StProp	Vand	Weap	Prost	SexOff	Narc	Gamb	FamOff	DUI	Liq	Drunk	Disord	Vagr	Othr	%Cld	
12	GALLITZIN BORO	1,779	Reported Cleared	30 24		1			2	1 1		2	3 3		3 2	6 5		1 1	9 9		2 3		80.0
12	GEISTOWN BORO	2,281	Reported Cleared	10 10	2 2	1 1			2 2	1 1						4 4							100.0
12	HASTINGS BORO	2,154	Reported Cleared	38 39	4 3		1 2	1 1	2 2			2 1	4 2			6 4	1 1		10 8		5 8		102.6
12	LORETTO BORO	1,289	Reported Cleared	1 1															1 1				100.0
12	NANTY GLO BORO	2,512	Reported Cleared	26 25	3 3							2 1	5 5			5 5	1 1	3 1	6 5		1 1		96.2
12	PATTON BORO	1,627	Reported Cleared	10	2				1				3									4	
12	PORTAGE BORO	2,419	Reported Cleared	42 36	1 1				5 2			1 1	5 5		1 1	2 2		8 8	8 6			11 10	85.7
12	SANKERTOWN BORO	627	Reported Cleared	5	1								1					1	2				
***	SOUTH FORK BORO	851	Reported Cleared																				
12	VINTONDALE BORO	380	Reported Cleared																				
12	WEST HILLS REGIONAL	10,032	Reported Cleared	200 135	31 27		36 20		26			9 3	5 5		6 5	6 6		9 9	20 20			52 40	67.5
12	NORTHERN CAMBRIA BORO	3,546	Reported Cleared	157 6	10		14 2	2	37			1	9			9	1	12 1	20 1		42 2		3.8
**	LIQUOR ENFORCEMENT	21,680	Reported Cleared	1 1													1 1						100.0
**	STATE POLICE	21,680	Reported Cleared	865 741	186 157	1 1	18 10	8 7	89 34	2 4		20 8	79 68		7 6	247 247	10 9	20 20	84 82			94 88	85.7
	DRUG ENFORCEMENT		Reported Cleared	87 87									87 87										100.0
County Total		131,500	Reported	5,200	672	29	259	2	52	39	2	85	687		46	531	27	217	532	8	1,485		
Rate Per 100,000			Cleared	3,954.4	511.0	22.1	197.0	1.5	39.5	400.8	29.7	1.5	64.6	522.4	.0	35.0	403.8	20.5	165.0	404.6	6.1	1,129.3	47.2
				2,455	460	15	62	1	15	86	19	2	34	341		28	484	24	151	361	6	366	

\*\* State Police population is calculated by subtracting the contributing local jurisdiction populations from the county population  
\*\*\* Zero Reporting Agency

**Part II Offenses and Clearances  
By Jurisdiction Within County  
2018**

Submissions	Jurisdiction	Pop	Total	O.Aslt	Forg	Fraud	Embez	StProp	Vand	Weap	Prost	SexOff	Narc	Gamb	FamOff	DUI	Liq	Drunk	Disord	Vagr	Othr	%Cld
<b>CAMERONCOUNTY</b>																						
***	SIZERVILLE STATE PARK		Reported Cleared																			
***	SINNEMAHONING STATE P		Reported Cleared																			
***	BUREAU OF FORESTRY		Reported Cleared																			
12	EMPORIUM BORO	1,851	Reported Cleared	87 23	2 2	2 1	8 5		12 2	1 1			9 3			2 1		1	39 7		11 1	26.4
**	LIQUOR ENFORCEMENT	2,671	Reported Cleared																			
**	STATE POLICE	2,671	Reported Cleared	147 121	38 38		11 3		10 3	3 3		7 6	22 17			21 21	1 1	2 2	10 10		22 17	82.3
***	DRUG ENFORCEMENT		Reported Cleared																			
County Total		4,522	Reported	234	40	2	19		22	4		7	31			23	1	3	49		33	
Rate Per 100,000			Cleared	5,174.7	884.6	44.2	420.2	.0	486.5	88.5	.0	154.8	685.5	.0	.0	508.6	22.1	66.3	1,083.6	.0	729.8	61.5
				144	40	1	8		5	4		6	20			22	1	2	17		18	

\*\* State Police population is calculated by subtracting the contributing local jurisdiction populations from the county population  
\*\*\* Zero Reporting Agency

**Part II Offenses and Clearances  
By Jurisdiction Within County  
2018**

Submissions	Jurisdiction	Pop	Total	O.Ast	Forg	Fraud	Embez	StProp	Vand	Weap	Prost	SexOff	Narc	Gamb	FamOff	DUI	Liq	Drunk	Disord	Vagr	Othr	%Cld
<b>CARBON COUNTY</b>																						
12	BELTZVILLE STATE PARK		Reported Cleared	84 71	1				8 1			1 1	23 23		1 1			1 1			49 44	84.5
12	HICKORY RUN STATE PAR		Reported Cleared	31 26	2				4 1							1 1		1 1	4 4		19 19	83.9
12	BUREAU OF FORESTRY		Reported Cleared																			
12	FRANKLIN TWP	4,132	Reported Cleared	102 42	1	21 4		1	13 1	1 1		4 1	5 4		1	18 14		2 2	28 14		7 1	41.2
12	KIDDER TWP	1,919	Reported Cleared	163 30	2 2	10		1 1	19 2	5 1		4 1	8 4		2	5 4		4 2	83 10		20 3	18.4
12	MAHONING TWP	4,209	Reported Cleared	280 119	4 2	2 1	35 6	1 2	21 2	12 10		1 1	39 20		3	29 26	1 1	4 3	68 29		60 18	42.5
***	BEAVER MEADOWS BORO	832	Reported Cleared																			
12	JIM THORPE BORO	4,613	Reported Cleared	361 51	7 1	1 4	37	1	40 1	4 1		8 1	40 21		7 1	15 13	1	8 1	129 4		61 3	14.1
12	LANSFORD BORO	3,778	Reported Cleared	433 276	62 45	2 2	27 7	4 1	22 3	10 9		20 1	61 51		9 2	41 39		15 15	73 42		86 58	63.7
12	LEIGHTON BORO	5,277	Reported Cleared	449 367	57 52	11 6	27 18	1 1	2 2	33 10	3 3	7 4	119 99		5 5	109 109		10 8	27 23		38 27	81.7
12	PALMERTON BORO	5,289	Reported Cleared	282 204	15 13	6 2	25 12		49 12	4 4		3 2	22 22		4 3	45 45		2 2	70 62		35 24	72.3
12	SUMMIT HILL BORO	2,934	Reported Cleared	88 89	15 15		3 3	1 1	3 3	2 2			11 11		3 4	3 5	1 1	1 1	21 20		23 23	101.1
12	WEATHERLY BORO	2,443	Reported Cleared	427 54	8 4	2	60 8		22 1	19 1		8 2	39 12		6 1	18 16		4	83 5	11	147 4	12.6
12	WEISSPORT BORO	394	Reported Cleared	2 1															1		1 1	50.0
12	NESQUEHONING BORO	3,231	Reported Cleared	402 68	6 6	1	41 2		21 1			4 1	72 24		18 3	15 8	2 2	3 1	128 13		91 7	16.9
**	LIQUOR ENFORCEMENT	24,541	Reported Cleared	2 2													2 2					100.0
**	STATE POLICE	24,541	Reported Cleared	743 514	186 167	8 1	62 21		5 2	76 19	12 11	17 6	106 85		5 1	102 102	3 2	5 5	13 12	5 5	138 75	69.2
	DRUG ENFORCEMENT		Reported Cleared																			
County Total		63,592	Reported	3,849	366	33	348	7	16	331	72	77	545		64	401	10	60	728	16	775	
Rate Per 100,000			Cleared	6,052.6	575.5	51.9	547.2	11.0	25.2	520.5	113.2	.0	857.0	.0	100.6	630.6	15.7	94.4	1,144.8	25.2	1,218.7	49.7
				1,914	307	12	85	3	10	54	43	21	376		21	382	8	42	238	5	307	

\*\* State Police population is calculated by subtracting the contributing local jurisdiction populations from the county population  
\*\*\* Zero Reporting Agency

**Part II Offenses and Clearances  
By Jurisdiction Within County  
2018**

Submissions	Jurisdiction	Pop	Total	O.Aslt	Forg	Fraud	Embez	StProp	Vand	Weap	Prost	SexOff	Narc	Gamb	FamOff	DUI	Liq	Drunk	Disord	Vagr	Othr	%Cld	
<b>CENTRE COUNTY</b>																							
12	PENNSYLVANIA STATE UN		Reported Cleared	1,482 946	49 28	37 30	51 6	4 3	102 17	2 1		29 4	339 223		1	51 47	389 375	137 121	213 34		78 57	63.8	
12	CENTRE CO SHERIFF		Reported Cleared																				
12	BLACK MOSHANNON STATE		Reported Cleared	1									1										
12	BALD EAGLE STATE PARK		Reported Cleared	1															1				
12	BUREAU OF FORESTRY		Reported Cleared																				
12	FERGUSON TWP	19,551	Reported Cleared	568 391	21 17	6 5	72 15		30 10	1 1		11 8	16 21		3 2	33 30	12 13	35 31	293 210	2 2	33 25	68.8	
12	PATTON TWP	16,142	Reported Cleared	201 121	15 12	4 2	40 7	4 2	23 4	1 1		3 2	22 20			33 34	5 5	11 9	32 19		8 4	60.2	
12	SPRING TWP	7,905	Reported Cleared	111 97		7 33	37 1	2 1			1 1	2 1	9 8			12 12	4 4	4 4	14 14		19 19	87.4	
12	BELLEFONTE BORO	6,325	Reported Cleared	311 119		1 8	16 8		30 10	2 2		6 1	18 6			16 15		21 13	136 30		65 34	38.3	
12	STATE COLLEGE BORO	58,781	Reported Cleared	2,371 1,761	118 93	52 42	139 51	2 2	243 68	4 5		73 20	95 80		2 3	108 111	280 280	346 345	733 531	2 1	174 129	74.3	
**	LIQUOR ENFORCEMENT	55,025	Reported Cleared	25 178													24 177		1 1			712.0	
**	STATE POLICE	55,025	Reported Cleared	1,363 1,122	295 282	6	133 55	3 1	12 10	112 37	11 12	21 15	299 258				174 174	17 16	25 31	68 67	1 1	186 163	82.3
***	DRUG ENFORCEMENT		Reported Cleared																				
County Total		163,729	Reported	6,434	498	113	488	5	22	540	22	145	799		6	427	731	579	1,491	5	563		
Rate Per 100,000			Cleared	3,929.7	304.2	69.0	298.1	3.1	13.4	329.8	13.4	.0	88.6	488.0	.0	3.7	260.8	446.5	353.6	910.7	3.1	343.9	
				4,735	432	79	175	2	17	146	23	1	616		5	423	870	554	906	4	431	73.6	

\*\* State Police population is calculated by subtracting the contributing local jurisdiction populations from the county population  
\*\*\* Zero Reporting Agency

**Part II Offenses and Clearances  
By Jurisdiction Within County  
2018**

Submissions	Jurisdiction	Pop	Total	O.Ast	Forg	Fraud	Embez	StProp	Vand	Weap	Prost	SexOff	Narc	Gamb	FamOff	DUI	Liq	Drunk	Disord	Vagr	Othr	%Cld
<b>CHESTER COUNTY</b>																						
12	WEST CHESTER UNIV OF		Reported Cleared	361 377	41 23	3 3	8 6		8 9			3 2	77 87			18 22	179 202	6 8	7 6		11 9	104.4
12	CHESTER CO SHERIFF		Reported Cleared	553 547					3	10 10			7 7		27 26			4 4	28 28		474 472	98.9
12	CHESTER CO DET		Reported Cleared	105 43	5 3	2 1			1 1	3		5 3	70 20						1 1		18 14	41.0
12	WHITE CLAY CREEK PRES		Reported Cleared																			
12	MARSH CREEK STATE PAR		Reported Cleared	5																	5	
12	SOUTHERN CHESTER COUN	14,974	Reported Cleared	401 345	32 35		28 1	2 2	22 2	2 2		8 4	78 77		1 1	171 177	5 5	15 16	26 15		11 10	86.0
10	PSU - GREAT VALLEY CA		Reported Cleared	1																1		
***	BUREAU OF FORESTRY		Reported Cleared																			
12	CALN TWP	14,316	Reported Cleared	426 292	43 39	3 2	69 28	3 3	63 23	8 7	3	6 1	56 50		1 1	20 21	1 1	10 10	92 82	1	50 21	68.5
12	BIRMINGHAM TWP	4,201	Reported Cleared	81 76			1		4				1 1			41 41	5 5	2 2	9 9	1 1	17 17	93.8
12	EAST BRANDYWINE TWP	8,765	Reported Cleared	135 47	9 8		34 2	1 1	8 6	1 1		5 1	21 6		1	10 10	1 1	2 1	18 1	1 1	23 9	34.8
12	EAST COVENTRY TWP	6,778	Reported Cleared	60 17	6 5		25 2		5				1		2 2	5 4	1 1	1			14 1	28.3
12	EAST FALLOWFIELD TWP	7,584	Reported Cleared	2,016 43	3 2		23		21 1				1		74 1	8 8		2 2	9 9	137 1	1,738 19	2.1
12	EAST MARLBOROUGH TWP	7,416	Reported Cleared	21			12						3						1		5	
12	EAST PIKELAND TWP	7,345	Reported Cleared	117 81	1 1	1 1	36 18		7 1			2	15 11			25 25	1 1	2 2	13 13		14 9	69.2
12	EAST VINCENT TWP	7,232	Reported Cleared	101 85	8 8	1 1	8 1		13 2				3 2		3 4	12 12		3 3	10 10		40 42	84.2
12	EAST WHITELAND TWP	12,085	Reported Cleared	124 65	10 5	5	16		13 1			2	10 7		2 1	27 22	2 1	8 7	16 12		13 9	52.4
12	EASTTOWN TWP	10,668	Reported Cleared	96 43	1 1	1	11 2		14 1				14 11			14 13	1 1	3 2	26 8		11 4	44.8
***	HIGHLAND TWP	1,285	Reported Cleared																			
12	KENNETT TWP	8,317	Reported Cleared	141 167	15 16	2 2	23 30	1 1	16 23			2	14 15		4 5	39 43		6 6	4 5		17 19	118.4
12	NORTH COVENTRY TWP	8,012	Reported Cleared	294 79	24 13	1	69 21	3 1	29 2	1		1	31 15		11 1	26 11		7 5	37 6		54 4	26.9
12	SADSBURY TWP	4,017	Reported Cleared	77 2	2				5	2			3 1		41	10 1			4		10	2.6
12	SCHUYLKILL TWP	8,658	Reported Cleared	95 58	2 2		12 2	1	16 1			2	11 10		1	28 28		3 3	10 7		9 4	61.1
12	TREDYFFRIN TWP	29,575	Reported Cleared	690 588	16 16	22 10	151 95		66 57	1		13 6	89 85		10 9	93 92	8 8	16 16	167 159		38 35	85.2
12	UPPER UWCHLAN TWP	11,506	Reported Cleared	94 33	4 5	1	34		13	6 6			12 8			8 6	3 2	4 3	5 1		4 2	35.1

\*\* State Police population is calculated by subtracting the contributing local jurisdiction populations from the county population  
\*\*\* Zero Reporting Agency

**Part II Offenses and Clearances  
By Jurisdiction Within County  
2018**

Submissions	Jurisdiction	Pop	Total	O.Aslt	Forg	Fraud	Embez	StProp	Vand	Weap	Prost	SexOff	Narc	Gamb	FamOff	DUI	Liq	Drunk	Disord	Vagr	Othr	%Cld
12	UWCHLAN TWP	19,044	Reported Cleared	279 189	44 36	4 4	71 22		28 8	1 1		4 1	37 32		2 1	42 42	8 8	14 14	10 9		14 11	67.7
12	VALLEY TWP	7,869	Reported Cleared	235 128	5 5	2 4	15					1	4 4			16 15		11 11	37 37		144 52	54.5
12	WEST BRANDYWINE TWP	7,495	Reported Cleared	338 254	34 22		30 5		30 9	3 2		4 3	41 39		61 61	19 20	2 1	2 2	49 38		63 52	75.1
12	WEST CALN TWP	9,087	Reported Cleared	301 259	26 25	1	44 34	6 5	18 3	2 2		6 2	46 45		3 2	18 18		2 2	68 66		61 55	86.0
12	WEST FALLOWFIELD TWP	2,597	Reported Cleared	57	2	1	8		5		1		5		6	3			19		7	
12	WEST GOSHEN TWP	23,160	Reported Cleared	739 239	8 4	13 7	116 9	2 2	69 9	2	2	5 2	77 44	1 1	1	41 42	13 11	68 55	134 20		189 33	32.3
***	WEST NOTTINGHAM TWP	2,707	Reported Cleared																			
12	WEST PIKELAND TWP	4,085	Reported Cleared	175 108	4 4		28		11			1	24 23			28 27	14 14		49 29	1 1	15 10	61.7
12	WEST SADSBURY TWP	2,479	Reported Cleared	57 31	1 1		4		9 3			1	3 2			2 2		2 2	28 14		7 7	54.4
12	WEST VINCENT TWP	5,572	Reported Cleared	85 45	3 3	2	24	1 1	8				2 2			16 16		5 3	6 6		18 13	52.9
12	WEST WHITELAND TWP	18,393	Reported Cleared	508 279	84 74	23 15	175 20		46 3	1 1		28 25	28 27		19 15	68 66	5 5	13 13	11 11		7 4	54.9
12	WESTTOWN- EAST GOSHEN	32,253	Reported Cleared	822 197		9 3	301 16	3 2	49 5	11 3		14 7	119 50		51 5	61 57	4 2	13 9	143 28		44 10	24.0
12	WILLISTOWN TWP	10,983	Reported Cleared	72 57	4 5	1	7		9			5 3	7 5			12 12	1 1	5 5	5 5		16 15	79.2
12	COATESVILLE CITY	13,128	Reported Cleared	725 325	61 37	1	48	6 4	157 17	11 5		1 1	130 109		27 11	30 30		30 23	129 41	3	91 44	44.8
12	AVONDALE BORO	1,422	Reported Cleared	1												1						
12	DOWNINGTOWN BORO	7,933	Reported Cleared	332 236	33 34	7 2	17 10	1 1	47 6	4 3		1	57 55			36 33	2 2	31 30	53 36	1 1	42 23	71.1
12	HONEY BROOK BORO	1,752	Reported Cleared	51 50					1 1			1 1	20 19			2 2	12 12	1 1	11 11		3 3	98.0
12	KENNETT SQUARE BORO	6,192	Reported Cleared	287 157	25 18	3 1	16 3		23	2 1		7 7	41 33		22	31 30	7 7	14 14	59 21		37 22	54.7
12	MALVERN BORO	3,510	Reported Cleared	27 15			4		8 1				4 4			3 3	3 3	1 1			4 2	55.6
12	OXFORD BORO	5,648	Reported Cleared	337 51	6 1	2	24	1 1	54 3				45 14		10	13 8	2	10 4	95 12		75 5	15.1
12	PARKEsburg BORO	3,876	Reported Cleared	101 56	5 4		3		16	2 1		2	27 22			11 4		2 1	18 15		15 7	55.4
12	PHOENIXVILLE BORO	17,012	Reported Cleared	1,055 338	27 19	7 2	60 3	1	99 9	3 2	2	16	55 46		10 1	54 53	3	118 100	208 48		392 55	32.0
12	SOUTH COATESVILLE BOR	1,467	Reported Cleared	142 24	3		18	2	30 1	1		3	19 10		10	9 8	2	5 2	28		12 1	16.9
12	SPRING CITY BORO	3,329	Reported Cleared	82 63	13 9		5		11 5			2 2	6 5		2	8 8		10 10	8 8		17 13	76.8
12	WEST CHESTER BORO	20,299	Reported Cleared	1,170 874	115 88	3 4	85 18	2 1	194 46	3 3	1	30 17	39 31			54 53	80 77	159 155	81 78		324 303	74.7
**	LIQUOR ENFORCEMENT	117,567	Reported Cleared	18													18					

\*\* State Police population is calculated by subtracting the contributing local jurisdiction populations from the county population  
\*\*\* Zero Reporting Agency

**Part II Offenses and Clearances  
By Jurisdiction Within County  
2018**

Submissions	Jurisdiction	Pop	Total	O.Aslt	Forg	Fraud	Embez	StProp	Vand	Weap	Prost	SexOff	Narc	Gamb	FamOff	DUI	Liq	Drunk	Disord	Vagr	Othr	%Cld
** STATE POLICE		117,567	Reported 3,271	527	10	253	5	26	197	29		74	714		19	911	11	26	74		395	
			Cleared 2,712	461	2	83	5	23	45	25		23	670		18	911	11	26	64		345	82.9
DRUG ENFORCEMENT			Reported 3										3									
			Cleared																			
County Total		521,593	Reported 17,264	1,252	131	1,916	14	54	1,445	109	4	253	2,070	1	421	2,044	394	636	1,807	145	4,568	
Rate Per 100,000			Cleared 3,309.9	240.0	25.1	367.3	2.7	10.4	277.0	20.9	.8	48.5	396.9	.2	80.7	391.9	75.5	121.9	346.4	27.8	875.8	
			Cleared 9,675	1,031	65	451	12	42	302	75	3	114	1,704	1	165	1,996	381	574	969	5	1,785	56.0

*\*\* State Police population is calculated by subtracting the contributing local jurisdiction populations from the county population  
\*\*\* Zero Reporting Agency*

**Part II Offenses and Clearances  
By Jurisdiction Within County  
2018**

Submissions	Jurisdiction	Pop	Total	O.Aslt	Forg	Fraud	Embez	StProp	Vand	Weap	Prost	SexOff	Narc	Gamb	FamOff	DUI	Liq	Drunk	Disord	Vagr	Othr	%Cld
<b>CLARION COUNTY</b>																						
12	CLARION UNIV OF PA		Reported Cleared	61 32	6 1				11 1			1	25 14			2 2	8 8	2 2	1		5 4	
12	CLARION CO SHERIFF		Reported Cleared	1 1									1 1									100.0
12	CLARION CO DET		Reported Cleared	101 101					2 2				84 84						3 3		12 12	100.0
12	COOK FOREST STATE PAR		Reported Cleared	4 3		1 1							2 1						1 1			75.0
***	BUREAU OF FORESTRY		Reported Cleared																			
12	CLARION BORO	5,316	Reported Cleared	234 234	29		5		20				24			27	34	41	33		21	
12	KNOX BORO	1,074	Reported Cleared	7 7	3 3					2 2			2 2									100.0
12	NEW BETHLEHEM BORO	2,716	Reported Cleared	55 55	6 6					1 1			19 19		1 1	23 23					5 5	100.0
**	LIQUOR ENFORCEMENT	29,101	Reported Cleared	11 10										4 3			7 7					90.9
**	STATE POLICE	29,101	Reported Cleared	649 501	165 150	7 2	71 19	1 3	53 17	3 2		18 8	74 68		11 9	140 140	1 1	11 11	28 25		66 46	77.2
***	DRUG ENFORCEMENT		Reported Cleared																			
County Total		38,207	Reported	1,123	209	7	77	1	86	6		19	231	4	12	192	50	54	66		109	
Rate Per 100,000			Cleared	2,939.3	547.0	18.3	201.5	.0	225.1	15.7	.0	49.7	604.6	10.5	31.4	502.5	130.9	141.3	172.7	.0	285.3	63.2
				710	160	2	20		20	5		8	189	3	10	165	16	13	29		67	

\*\* State Police population is calculated by subtracting the contributing local jurisdiction populations from the county population  
\*\*\* Zero Reporting Agency

**Part II Offenses and Clearances  
By Jurisdiction Within County  
2018**

Submissions	Jurisdiction	Pop	Total	O.Aslt	Forg	Fraud	Embez	StProp	Vand	Weap	Prost	SexOff	Narc	Gamb	FamOff	DUI	Liq	Drunk	Disord	Vagr	Othr	%Cld	
<b>CLEARFIELD COUNTY</b>																							
***	PARKER DAM STATE PARK		Reported Cleared																				
10	PSU - DUBOIS CAMPUS		2 1																		2 1	50.0	
12	BUREAU OF FORESTRY		Reported Cleared																				
12	DECATUR TWP	4,660	35 21	1 1		1		1		1 1	1		7 2		1				11 7	1 1	9 9	60.0	
12	LAWRENCE TWP	7,581	617 406	16 10	7 4	34 12		4 2	29 4	17 13		7 6	101 100		15 7	107 114	2 2	11 13	164 83	7 3	96 33	65.8	
12	MORRIS-COOPER REGIONA		Reported Cleared																				
12	SANDY TWP	10,475	1,445 349	43 29	2 1	47 29		4 2	72 30	11 8		14 4	28 23		13 6	14 13	3 1	10 9	262 137	231 1	691 56	24.2	
12	DU BOIS CITY	7,409	2,497 226	47 25	4	86 5		1	72 8	8	1 1	15 5	144 59		23 1	38 26	6 2	44 33	598 40	550 3	860 18	9.1	
12	CLEARFIELD BORO	5,874	863 704	11 9	1 1	75 54		4 3	49 15	49 45		7 6	131 109		15 9	57 60	4 4	57 52	296 260	3 2	104 75	81.6	
12	CURWENSVILLE BORO	2,397	348 30	2		16 3		2 1	21	1		2	21 6		4	1 1		2	98 17	1	177 2	8.6	
12	BCI - DRUG LAW		20 11										19 11								1	55.0	
**	LIQUOR ENFORCEMENT	40,951	Reported Cleared	1													1						
**	STATE POLICE	40,951	1,305 957	444 397	8 2	63 20	2 2	9 7	162 35	18 18		74 23	121 106		16 7	135 135	21 21	12 12	76 63		144 109	73.3	
	DRUG ENFORCEMENT		3 3										3 3									100.0	
County Total		79,347	Reported	7,136	564	22	322	2	25	405	105	2	120	575		87	352	37	136	1,505	793	2,084	
Rate Per 100,000			Cleared	8,993.4	710.8	27.7	405.8	2.5	31.5	510.4	132.3	2.5	151.2	724.7	.0	109.6	443.6	46.6	171.4	1,896.7	999.4	2,626.4	
				2,708	471	8	123	2	15	92	85	1	44	419		30	349	30	119	607	10	303	37.9

\*\* State Police population is calculated by subtracting the contributing local jurisdiction populations from the county population  
\*\*\* Zero Reporting Agency

**Part II Offenses and Clearances  
By Jurisdiction Within County  
2018**

Submissions	Jurisdiction	Pop	Total	O.Aslt	Forg	Fraud	Embez	StProp	Vand	Weap	Prost	SexOff	Narc	Gamb	FamOff	DUI	Liq	Drunk	Disord	Vagr	Othr	%Cld
<b>CLINTON COUNTY</b>																						
12	LOCK HAVEN UNIV OF PA		Reported Cleared	80 39	2 1			3	9			2 2	26 21			2 1	9 8	6	14 4	1 1	4 1	48.8
***	KETTLE CREEK STATE PA		Reported Cleared																			
12	BUREAU OF FORESTRY		Reported Cleared																			
12	LAMAR TWP	2,552	Reported Cleared	10 4		8 4			2													40.0
12	PINE CREEK TWP	3,271	Reported Cleared	52 34	5 6	5 1							25 9		1 1	9 10			5 2		2 3	65.4
12	WOODWARD TWP	2,378	Reported Cleared	2 2		1 1													1 1			100.0
12	LOCK HAVEN CITY	9,218	Reported Cleared	460 298	32 29	11 6	47 16		58 14			10 10	59 60		4 2	28 35	16 17	21 22	99 53		75 34	64.8
12	MILL HALL BORO	1,611	Reported Cleared																			
12	RENOVO BORO	1,219	Reported Cleared	52 31			10 7		9 1	1 1			4 3			5 5			17 10		6 4	59.6
**	LIQUOR ENFORCEMENT	18,676	Reported Cleared	1 1																1 1		100.0
**	STATE POLICE	18,676	Reported Cleared	562 490	148 145	6 1	31 15	1 1	4 3	28 7	6 7	5 1	106 97		4 3	137 137	2 2	7 7	16 15		61 49	87.2
***	DRUG ENFORCEMENT		Reported Cleared																			
County Total		38,925	Reported	1,219	187	17	104	1	7	106	7	17	220		9	181	27	35	152	1	148	
Rate Per 100,000			Cleared	3,131.7	480.4	43.7	267.2	2.6	18.0	272.3	18.0	43.7	565.2		23.1	465.0	69.4	89.9	390.5	2.6	380.2	
				899	181	7	44	1	3	24	8	13	190		6	188	27	30	85	1	91	73.7

\*\* State Police population is calculated by subtracting the contributing local jurisdiction populations from the county population  
\*\*\* Zero Reporting Agency

**Part II Offenses and Clearances  
By Jurisdiction Within County  
2018**

Submissions	Jurisdiction	Pop	Total	O.Aslt	Forg	Fraud	Embez	StProp	Vand	Weap	Prost	SexOff	Narc	Gamb	FamOff	DUI	Liq	Drunk	Disord	Vagr	Othr	%Cld
<b>COLUMBIA COUNTY</b>																						
12	BLOOMSBURG UNIV OF PA		Reported 183 Cleared 143	12 9	2 1	2			11 4			3 1	35 27			3 3	88 82	4 1	21 13		2 2	
***	BUREAU OF FORESTRY		Reported Cleared																			
12	BRIAR CREEK TWP	2,974	Reported 198 Cleared 131	1 2		15 6			15 6	9 11		1	45 32		13 7	24 23	2 2	5 2	39 27	2 2	27 11	66.2
12	FRANKLIN TWP	585	Reported 16 Cleared 10						1 1			1	8 4			2 1	1				3 4	62.5
12	GREENWOOD TWP	1,902	Reported 2 Cleared 2													1 1					1 1	100.0
12	HEMLOCK TWP	2,242	Reported 183 Cleared 41	2 2	5 2	29			15 1	13 11		3 3	17 5		8	8 5	1 1	2	44 8		36 3	22.4
12	LOCUST TWP	1,399	Reported 45 Cleared 19	7 4		1	1		2	1 1			13 2			7	3 2		2 4		8 6	42.2
12	MAIN TWP	1,278	Reported Cleared																			
12	MONTOUR TWP	1,299	Reported 15 Cleared	3									3			3			1		5	
12	ROARING CREEK TWP	534	Reported 3 Cleared 1	1																	2 1	33.3
12	SCOTT TWP	5,016	Reported 184 Cleared 114	3 1		10 1		2 1	16 2			2	56 45		4	33 35	12 11	7 5	37 12		2 1	62.0
12	SOUTH CENTRE TWP	4,191	Reported 74 Cleared 74										27 27			38 38		5 5	4 4			100.0
12	BENTON AREA	1,928	Reported 22 Cleared 10		1	5 1			3 1			1	4 4			2 2			3 2		3	45.5
12	BERWICK BORO	10,030	Reported 817 Cleared 308	19 13	5 1	56 6		1	108 8	10 7		31 6	160 143		15 1	58 57	1 2	15 8	199 34	2 1	137 21	37.7
12	CATAWISSA BORO	1,484	Reported 60 Cleared 129	11 23		2 8			4 12		1		5 14			5 23	4		1 7	13 20	18 14	215.0
***	MILLVILLE BORO	935	Reported Cleared																			
12	ORANGEVILLE AREA	1,731	Reported 1 Cleared	1																		
12	BLOOMSBURG TOWN	14,145	Reported 573 Cleared 432	36 28	5 3	21 10		2 2	71 25	7 5		13 7	79 62		9 2	56 57	58 56	34 33	107 88		75 54	75.4
**	LIQUOR ENFORCEMENT	13,992	Reported 19 Cleared 19														19 19					100.0
**	STATE POLICE	13,992	Reported 398 Cleared 315	108 100	1	8 2	1	4 3	29 6	2 2	1 1	10 4	34 33		1 1	106 106	1 1	1 1	15 12		76 43	79.1
	DRUG ENFORCEMENT		Reported Cleared																			
County Total		65,665	Reported 2,793 Cleared 1,748	204 310.7	19 28.9	149 226.9	2 3.0	9 13.7	275 418.8	42 64.0	1 1.5	66 100.5	486 740.1	.0	50 76.1	346 526.9	186 283.3	74 112.7	485 738.6	4 6.1	395 601.5	62.6

\*\* State Police population is calculated by subtracting the contributing local jurisdiction populations from the county population  
\*\*\* Zero Reporting Agency

**Part II Offenses and Clearances  
By Jurisdiction Within County  
2018**

Submissions	Jurisdiction	Pop	Total	O.Aslt	Forg	Fraud	Embez	StProp	Vand	Weap	Prost	SexOff	Narc	Gamb	FamOff	DUI	Liq	Drunk	Disord	Vagr	Othr	%Cld
<b>CRAWFORD COUNTY</b>																						
12	PYMATUNING STATE PARK		Reported Cleared	14 14								2 2				2 2		9 9		1 1		
12	UNIVERSITY OF PITTSBU		Reported Cleared	26 26	1 1				4 6	1 1			3 3			6 4		10 10		1 1		100.0
***	BUREAU OF FORESTRY		Reported Cleared																			
12	VERNON TWP	5,432	Reported Cleared	42 47	1 1	1 1	1 1	1 1	2 2	2 3			4 4		1 1	4 7		3 3	13 13		11 11	111.9
12	WEST MEAD TWP	5,082	Reported Cleared	55 43	11 7				7 1			5 2	11 12			19 19	1 1				1 1	78.2
12	MEADVILLE CITY	12,917	Reported Cleared	416 344	77 70	1 1	16 4	1 1	6 3	6 6	1 1	3 2	61 35			35 28	10 11	133 132	52 40		14 11	82.7
12	TITUSVILLE CITY	5,286	Reported Cleared	244 189	15 12		18 5		28 3	3 3		3 2	48 46			24 24	7 8	21 21	41 34	1 1	35 30	77.5
12	CAMBRIDGE SPRINGS BOR	2,648	Reported Cleared	17 17			2 2						4 3			6 6					5 6	100.0
12	COCHRANTON BORO	1,090	Reported Cleared	6	1								1			3			1			
12	CONNEAUT LAKE REGIONA	3,482	Reported Cleared	59 31			8 2		9 1			5 1	1 1			6 6		4 4	12 6		14 10	52.5
12	LINESVILLE BORO	992	Reported Cleared	21 9			5 1		3 2			2						1 1	1 1		8 4	42.9
**	LIQUOR ENFORCEMENT	48,796	Reported Cleared	4 4		2 2											2 2					100.0
**	STATE POLICE	48,796	Reported Cleared	1,763 1,180	407 381	10 5	155 33	10 5	233 57	16 15	1 1	49 16	216 185		9 6	243 243	40 40	18 18	110 63	19 8	227 104	66.9
	DRUG ENFORCEMENT		Reported Cleared	2 2									2 2									100.0
County Total		85,725	Reported	2,669	513	14	205	1	12	290	28	2	69	351		10	340	68	180	249	20	317
Rate Per 100,000			Cleared	3,113.4	598.4	16.3	239.1	1.2	14.0	338.3	32.7	2.3	80.5	409.4	.0	11.7	396.6	79.3	210.0	290.5	23.3	369.8
				1,906	472	8	47	1	7	75	28	1	25	291		7	333	68	179	176	9	179

\*\* State Police population is calculated by subtracting the contributing local jurisdiction populations from the county population  
\*\*\* Zero Reporting Agency

**Part II Offenses and Clearances  
By Jurisdiction Within County  
2018**

Submissions	Jurisdiction	Pop	Total	O.Aslt	Forg	Fraud	Embez	StProp	Vand	Weap	Prost	SexOff	Narc	Gamb	FamOff	DUI	Liq	Drunk	Disord	Vagr	Othr	%Cld
<b>CUMBERLANDCOUNTY</b>																						
12	CUMBERLAND CO SHERIFF		Reported 39 Cleared 35										3 1			2					34 34	89.7
12	SHIPPENSBURG UNIV OF		Reported 100 Cleared 88	1 1					9	1 1		4 2	30 30			5 5	35 35	2 2	7 7		6 5	88.0
12	CUMBERLAND CO DET		Reported 201 Cleared 143	5 2	3 1	48 22				1		4 2	131 112								9 4	71.1
12	DICKINSON COLLEGE		Reported 196 Cleared 138	3 1	3 2	8 2			22 4			1	40 34			77 67	5 5	17 10			20 13	70.4
12	PINE GROVE FURNACE ST		Reported 1 Cleared																1			
12	COLONEL DENNING STATE		Reported 2 Cleared																		2	
***	KINGS GAP ENVIRONMENT		Reported Cleared																			
12	BUREAU OF FORESTRY		Reported 30 Cleared 25	2					3 2				2 2			1 1					22 20	83.3
12	EAST PENNSBORO TWP	21,750	Reported 60 Cleared 51	60 51																		85.0
12	LOWER ALLEN TWP	19,539	Reported 780 Cleared 639	101 91	43 38	251 177	2 1	1 1	42 14	10 10	1	14 10	106 101		2 2	74 74	3 3	36 36	37 34		57 47	81.9
12	HAMPDEN TWP	30,399	Reported 87 Cleared 81	87 81																		93.1
12	UPPER ALLEN TWP	20,123	Reported 60 Cleared 15	60 15																		25.0
12	MIDDLESEX TWP	7,499	Reported 638 Cleared 373	29 16	3	64 4			35 6	3 3	1	4 1	121 110		23 1	72 72	15 16	25 23	171 92		72 29	58.5
12	NORTH MIDDLETON TWP	11,682	Reported 285 Cleared 84	13 11	4 2	105		1	17 5	2 2		1	13 8		9	26 26	2	8 7	55 17	1	28 6	29.5
12	SILVER SPRING TWP	18,078	Reported 26 Cleared 12	26 12																		46.2
12	CAMP HILL BORO	7,946	Reported 13 Cleared 10	13 10																		76.9
12	CARLISLE BORO	19,335	Reported Cleared																			
12	WEST SHORE REGIONAL	7,745	Reported 45 Cleared 47	45 47																		104.4
12	MECHANICSBURG BORO	9,021	Reported 617 Cleared 390	145 92	3 2	44 8		2 1	89 13	13 9		18 6	81 70		13 9	28 28	2 2	47 47	67 53		65 50	63.2
12	MT HOLLY SPRINGS BORO	2,049	Reported 131 Cleared 100	20 20	1 1	10 1	3 3	2 2	10 2	1 1		7 7	6 6		2 1	11 11		6 6	29 17		23 22	76.3
12	NEW CUMBERLAND BORO	7,323	Reported 42 Cleared 21	42 21																		50.0
***	NEWVILLE BORO	1,345	Reported Cleared																			
12	SHIPPENSBURG BORO	5,584	Reported 34 Cleared 21	34 21																		61.8
12	SHIREMANSTOWN BORO	1,576	Reported 10 Cleared 6	1 1		2										6 4		1 1				60.0
**	LIQUOR ENFORCEMENT	61,997	Reported 25 Cleared 22														24 21		1 1			88.0

\*\* State Police population is calculated by subtracting the contributing local jurisdiction populations from the county population  
\*\*\* Zero Reporting Agency

**Part II Offenses and Clearances  
By Jurisdiction Within County  
2018**

Submissions	Jurisdiction	Pop	Total	O.Aslt	Forg	Fraud	Embez	StProp	Vand	Weap	Prost	SexOff	Narc	Gamb	FamOff	DUI	Liq	Drunk	Disord	Vagr	Othr	%Cld	
** STATE POLICE		61,997	Reported Cleared	1,993 1,420	444 363	11 2	201 29	32 9	15 9	140 41	19 17	75 33	317 291		6 4	322 322	24 24	34 34	77 52	1 1	275 189	71.2	
DRUG ENFORCEMENT			Reported Cleared	5 5									5 5									100.0	
County Total		252,991	Reported	5,420	1,131	71	733	37	21	367	50	2	128	855		55	547	182	165	461	2	613	
Rate Per 100,000			Cleared	2,142.4 3,726	447.1 856	28.1 48	289.7 243	14.6 13	8.3 13	145.1 87	19.8 43	.8	50.6 61	338.0 770	.0	21.7 17	216.2 543	71.9 168	65.2 162	182.2 282	.8 1	242.3 419	68.7

\*\* State Police population is calculated by subtracting the contributing local jurisdiction populations from the county population  
\*\*\* Zero Reporting Agency

**Part II Offenses and Clearances  
By Jurisdiction Within County  
2018**

Submissions	Jurisdiction	Pop	Total	O.Aslt	Forg	Fraud	Embez	StProp	Vand	Weap	Prost	SexOff	Narc	Gamb	FamOff	DUI	Liq	Drunk	Disord	Vagr	Othr	%Cld
<b>DAUPHIN COUNTY</b>																						
12	DAUPHIN CO DET		Reported 98 Cleared 100	12 12		16 18			3 3	3 3		1 1	3 5						3 2		57 56	102.0
12	CAPITOL POLICE DEPT		Reported 316 Cleared 244	18 8	5 2	6 7	1 1	1 2	6 2	7 4		4 1	26 23			45 46		39 33	124 97		34 18	77.2
12	PSU - HARRISBURG CAMP		Reported 50 Cleared 40		1 1	7			1 1				11 10				9 9		18 17		3 2	80.0
12	HARRISBURG INT. AIRPO		Reported 40 Cleared 12	2		1 1			1 1			2	9 3			1		7 3	10 1	1	6 3	30.0
12	PA FISH & BOAT COMMIS		Reported 32 Cleared 43										6 6				2 13	7 7	16 16		1 1	134.4
***	BUREAU OF FORESTRY		Reported Cleared																			
12	SUSQUEHANNA TWP	25,197	Reported 1,115 Cleared 978	217 197	25 16	74 47	10 9	14 12	54 19	18 18	2 2	26 14	230 227		23 19	95 95	6 6	59 59	88 79		174 159	87.7
12	SWATARA TWP	26,532	Reported 1,835 Cleared 878	362 127	21 7	206 59	15 5	30 10	176 20	60 58	2 1	17 8	338 226		30 13	127 118	1 1	42 33	218 68		190 124	47.8
12	LOWER SWATARA TWP	8,904	Reported 216 Cleared 130	31 28	1	25 1	3 1	5 5	24 2	5 4		13 6	12 11		1	34 27	1 1	5 5	29 20		27 19	60.2
12	DERRY TWP	25,131	Reported 1,237 Cleared 397	242 65	9 1	191 16	1	8 5	81 13	9 3		45 6	85 48		21 7	134 111	23 19	72 55	248 33		68 15	32.1
12	LOWER PAXTON TWP	49,296	Reported 1,686 Cleared 1,010	289 168	42 29	282 78	9 5	15 12	178 29	14 13	6 6	48 13	118 103		44 13	156 142	7 8	69 66	318 269		91 56	59.9
12	WICONISCO TWP	1,199	Reported 6 Cleared 3						3				1 1								2 2	50.0
12	HARRISBURG CITY	49,147	Reported 4,080 Cleared 3,162	379 260	26 13	107 21	14 11	46 29	463 66	82 79	5 4	40 18	779 622		35 27	273 264	3 3	882 677	245 229		701 639	77.5
12	HALIFAX REGIONAL	834	Reported 15 Cleared 10	5 3								1			2 1				5 4		2 2	66.7
12	HIGHSPIRE BORO	2,369	Reported 146 Cleared 119	27 24		1		1	29 6		1 1	1	12 12		1	41 41		8 8	6 5		19 20	81.5
12	HUMMELSTOWN BORO	4,648	Reported 156 Cleared 97	36 30		8 1			9 1	1 1		3	13 12			24 20	3 3	6 3	27 7		26 19	62.2
12	LYKENS BORO	1,770	Reported 3 Cleared 3																2 2		1 1	100.0
12	MIDDLETOWN BORO	9,319	Reported 527 Cleared 421	84 59	4 4	29 18	1 1	1	10 4	6 5		10 3	51 49		15 7	56 56	8 7	47 44	116 101		89 63	79.9
12	MILLERSBURG BORO	2,541	Reported 213 Cleared 137	1 1		10 3			9 1	2 2		7 4			1 1			3 2	31 22		149 101	64.3
12	PENBROOK BORO	2,985	Reported 37 Cleared 24	37 24																		64.9
12	ROYALTON BORO	1,041	Reported 7 Cleared 7	1 1				1 1				2 2				1 1			1 1		1 1	100.0
12	STEELTON BORO	5,944	Reported 355 Cleared 227	70 52	1 1	20 1		6 3	44 1	7 7		6 4	45 41		23 11	22 22	1 1	12 12	27 20		71 51	63.9
**	LIQUOR ENFORCEMENT	59,658	Reported 38 Cleared 19			1 1					1						36 18					50.0
**	STATE POLICE	59,658	Reported 2,934 Cleared 2,331	470 434	52 21	177 41	5 4	28 29	236 74	29 23	9 3	88 29	705 626	1 1	32 20	562 562	20 20	31 27	72 61		417 356	79.4
	DRUG ENFORCEMENT		Reported 39 Cleared 39										39 39									100.0

\*\* State Police population is calculated by subtracting the contributing local jurisdiction populations from the county population  
\*\*\* Zero Reporting Agency

**Part II Offenses and Clearances  
By Jurisdiction Within County  
2018**

Submissions	Jurisdiction	Pop	Total	O.Aslt	Forg	Fraud	Embez	StProp	Vand	Weap	Prost	SexOff	Narc	Gamb	FamOff	DUI	Liq	Drunk	Disord	Vagr	Othr	%Cld
County Total		276,515	Reported	15,181	2,283	187	1,160	59	156	1,327	243	26	307	2,490	1	228	1,571	120	1,289	1,604	1	2,129
Rate Per 100,000			Cleared	5,490.1	825.6	67.6	419.5	21.3	56.4	479.9	87.9	9.4	111.0	900.5	.4	82.5	568.1	43.4	466.2	580.1	.4	769.9
				10,431	1,493	95	314	37	109	243	220	17	105	2,068	1	119	1,505	109	1,234	1,054		68.7

*\*\* State Police population is calculated by subtracting the contributing local jurisdiction populations from the county population  
\*\*\* Zero Reporting Agency*

**Part II Offenses and Clearances  
By Jurisdiction Within County  
2018**

Submissions	Jurisdiction	Pop	Total	O.Ast	Forg	Fraud	Embez	StProp	Vand	Weap	Prost	SexOff	Narc	Gamb	FamOff	DUI	Liq	Drunk	Disord	Vagr	Othr	%Cld	
<b>DELAWARE COUNTY</b>																							
12	DELAWARE CO PARK		Reported 35	5	2 1	1	1		15 2	11		1	20 12				1	2 1	76 9		52 10	18.7	
12	CHEYNEY UNIV OF PA		Reported 15	7 4					6				5 5	1				1 1	15 3		11 2	32.6	
12	DELAWARE CO C I DIVIS		Reported 165	12 3	1 1	190 48		1 1	1	62 33		1 1	117 65	37 4	9				11 3		63 6	32.7	
12	RIDLEY CREEK STATE PA		Reported 5	17 5					3				1 1					1			12 4	29.4	
12	PSU - BRANDYWINE CAMP		Reported 13	36 13	1 1	2			3			1 1	13 6				3 3		11 1		2 1	36.1	
12	BUREAU OF FORESTRY		Reported Clear																				
12	ASTON TWP	16,708	Reported 109	286 109	30 12	4 1	13		38 2	1 1		1	46 25				37 28	6 1	16 8	55 17	1 1	38 13	38.1
12	DARBY TWP	9,282	Reported 35	147 35	6 1	1	18 1		22	1		3	19 13				6 2		5 4	51 12		9 23.8	
12	HAVERFORD TWP	49,422	Reported 377	852 377	54 42	5 5	247 32	1	1 8	6 4		19 19	91 83		1 1	74 63	32 29	47 33	91 31		62 26	44.2	
12	LOWER CHICHESTER TWP	3,471	Reported 197	426 197	7 2		5		44 1				128 125		1	9 9	2 2	12 9	128 23		90 26	46.2	
12	NETHER PROVIDENCE TWP	13,770	Reported 84	227 84	11 6		29 2		51 1	7 1		5 1	26 23		1 1	14 12	4 3	8 5	49 19	1 1	21 9	37.0	
12	RADNOR TWP	31,935	Reported 225	675 225	16 7	5 1	171 2		115	2 2		3	98 81			59 48	13 10	27 23	102 19		64 32	33.3	
12	RIDLEY TWP	31,190	Reported 530	864 530	34 12	3	116 4	4	121 7	2 2	1	4	82 71		1 1	27 24	6 4	124 114	272 241	7 5	60 41	61.3	
12	SPRINGFIELD TWP	24,259	Reported 237	452 237	17 14	5 1	114 4	3	55 4	2 2		2 1	46 46		3 1	47 46	12 11	37 37	73 47		36 20	52.4	
12	TINICUM TWP	4,108	Reported 89	277 89	8 4		18 4	10	30 2	3 2	4 5		43 12			26 7		21 10	82 28	2	30 12	32.1	
12	UPPER CHICHESTER TWP	17,002	Reported 332	478 332	42 34	3 2	60 10	1	71 9	6 6		14 8	45 42		2 2	66 66	2 2	18 18	42 44		106 88	69.5	
12	UPPER DARBY TWP	82,931	Reported 919	2,518 919	438 311	22 10	304 55	1	22 14	386 29	40 28	16 13	342 199		5 3	114 36	8 2	424 91	300 83	3 1	93 44	36.5	
12	MARPLE TWP	23,872	Reported 162	290 162	20 15	3 2	75 16	1	43 12			4 2	44 30		1 2	23 21	12 10	12 10	8 7		44 34	55.9	
12	BETHEL TWP	9,219	Reported 6	80 6	1		18		11				6 1			5 2			12 1	2 2	25 7.5		
12	CHESTER TWP	4,102	Reported 131	359 131	21 16	1	37 7	22	50 3	8 7		1 2	43 37			6 4		7 2	71 28	8 3	84 6	36.5	
12	NEWTOWN TWP	13,571	Reported 151	211 151	15 15	1 1	52 28		27 8			1 3	13 13			25 25	5 4	9 9	25 17		38 28	71.6	
12	UPPER PROVIDENCE TWP	10,478	Reported 343	343 343			6 5	1	1			1 1	19 19			54 54	9 9	12 12	141 141		99 101	100.0	
12	CHESTER CITY	34,087	Reported 982	2,315 982	349 231	2	129 14	15	359 41	223 58	1	16 5	214 206		12 4	62 66		33 28	510 180	3 3	387 132	42.4	
12	ALDAN BORO	4,157	Reported 19	75 19	8 3		22 1	1	12				7 5			5 2		2 1	13 4		5 2	25.3	
12	BROOKHAVEN BORO	8,042	Reported 154	199 154	11		19 2		28 1	1 1		2 2	19 19		1 1	25 24	4 4	8 8	34 34		47 47	77.4	

\*\* State Police population is calculated by subtracting the contributing local jurisdiction populations from the county population  
\*\*\* Zero Reporting Agency

**Part II Offenses and Clearances  
By Jurisdiction Within County  
2018**

Submissions	Jurisdiction	Pop	Total	O.Aslt	Forg	Fraud	Embez	StProp	Vand	Weap	Prost	SexOff	Narc	Gamb	FamOff	DUI	Liq	Drunk	Disord	Vagr	Othr	%Cld
12	CLIFTON HEIGHTS BORO	6,709	Reported Cleared	275 154	6 5	2 2	20 1	7 3	37 1	4 4		1 1	21 23		1 2	13 12	2 2	13 13	75 69		73 16	56.0
12	COLLINGDALE BORO	8,793	Reported Cleared	1,006 7	17 1	4	44	4	100	13 1		3	68 2		1	26 1		43	246 2		437	.7
12	COLWYN BORO	2,551	Reported Cleared	96			12	3	19	1								1	55		5	
12	DARBY BORO	10,702	Reported Cleared	1,310 445	177 124	1	63 1	3 1	134 25	3 1		17 2	107 100		5 3	35 34		100 68	451 72		214 14	34.0
12	EAST LANSDOWNE BORO	2,670	Reported Cleared	163 12	1 1	1	24 1	1	22	3 1		1 1	5 1	1	1	5 3		2	62 3		34 1	7.4
12	EDDYSTONE BORO	2,412	Reported Cleared	273 87	20 5	1 2	17 2	2 1	36	3 2		7 2	34 27		4 1	21 20	1 1	36 16	48 4		43 4	31.9
12	FOLCROFT BORO	6,615	Reported Cleared	307 19		1	25	1	51 1	1		2	54 6		1	12 3	1	23 4	69 4		66 1	6.2
12	GLENOLDEN BORO	7,163	Reported Cleared	253 53	18 9	2 1	12 1	4	43 2	1 1			25 10			20 10	5 1	54 7	43 5		26 6	20.9
12	LANSDOWNE BORO	10,650	Reported Cleared	354 159	26 22	8 6	18 3	1	45 6	5 5		3 2	20 17			18 15		17 12	64 49		125 20	44.9
12	MARCUS HOOK BORO	2,402	Reported Cleared	206 149	2 2		5 5		20 3			2 1	50 49		2 2	17 17		21 20	41 33		46 17	72.3
12	MEDIA BORO	5,367	Reported Cleared	248 230	26 24	5 3	11 3	1 1	9 4	1 1		2 2	28 29		1 1	22 23	5 5	68 67	28 28		41 39	92.7
12	MILLBOURNE BORO	1,159	Reported Cleared	81 6	3 2	2	5		10			2	5					4 1	28 2		22 1	7.4
12	MORTON BORO	2,686	Reported Cleared	134 78	8 5	1	8 4	4 3	18 1			1	41 30			18 14	3 2	6 5	15 7	1 1	10 6	58.2
12	NORWOOD BORO	5,896	Reported Cleared	190 50	1	1 1	25	1	44 3	1 1		2	6 7			9 7	1 1	9 8	53 19	1 1	36 2	26.3
12	PARKSIDE BORO	2,331	Reported Cleared	101 22		1	14 1		22 2	1 1			12 7		1	6 6		1 1	21 2		22 2	21.8
12	PROSPECT PARK BORO	6,496	Reported Cleared	303 103	3	2 1	34 3	7 4	12 103	7 6			44 33		1	26 25		11 4	127 20		29 7	34.0
12	RIDLEY PARK BORO	7,045	Reported Cleared	179 134	2 2		17	3	11 4				56 52			13 11	2 2	14 13	37 32	1	23 16	74.9
12	SHARON HILL BORO	5,705	Reported Cleared	277 128	3 1		28	4 3	23 5	3 3		2	71 64			17 16		53 26	48 5	1 1	24 4	46.2
12	SWARTHMORE BORO	6,266	Reported Cleared	135 19			26	2 2	28 1			1	3 1			7 4	11 7	3 2	18		36 2	14.1
12	TRAINER BORO	1,847	Reported Cleared	135 29	1		10 1	6	26 1	2 2		2	26 12			16 11			26 2		20	21.5
12	UPLAND BORO	3,250	Reported Cleared	454 209	9 10	1	18 6	13 5	31 6	5 2		3 3	111 80		2 1	45 43	1 1	14 11	118 31	2	81 10	46.0
12	YEADON BORO	11,512	Reported Cleared	523 135	29 12	8 3	82 3	5 2	111 9	3 2	1	3 1	69 49		6 3	21 18		5 2	85 15	4 3	91 13	25.8
**	LIQUOR ENFORCEMENT	53,123	Reported Cleared	18 4		1 1											17 3					22.2
**	STATE POLICE	53,123	Reported Cleared	2,014 1,599	276 253	95 12	226 43	1	28 26	111 32	4 3	21 12	368 361		4 4	468 468	6 6	17 17	56 52		333 310	79.4
	DRUG ENFORCEMENT		Reported Cleared	9									9									

\*\* State Police population is calculated by subtracting the contributing local jurisdiction populations from the county population  
\*\*\* Zero Reporting Agency

**Part II Offenses and Clearances  
By Jurisdiction Within County  
2018**

Submissions	Jurisdiction	Pop	Total	O.Aslt	Forg	Fraud	Embez	StProp	Vand	Weap	Prost	SexOff	Narc	Gamb	FamOff	DUI	Liq	Drunk	Disord	Vagr	Othr	%Cld	
County Total		564,956	Reported	20,909	1,741	195	2,390	5	191	2,576	436	7	170	2,720	39	67	1,519	174	1,341	3,986	37	3,315	
Rate Per 100,000			Cleared	3,701.0	308.2	34.5	423.0	.9	33.8	456.0	77.2	1.2	30.1	481.5	6.9	11.9	268.9	30.8	237.4	705.5	6.5	586.8	
				9,146	1,222	57	313		115	236	183	5	88	2,099	4	33	1,300	125	721	1,448	22	1,175	43.7

*\*\* State Police population is calculated by subtracting the contributing local jurisdiction populations from the county population  
\*\*\* Zero Reporting Agency*

**Part II Offenses and Clearances  
By Jurisdiction Within County  
2018**

Submissions	Jurisdiction	Pop	Total	O.Aslt	Forg	Fraud	Embez	StProp	Vand	Weap	Prost	SexOff	Narc	Gamb	FamOff	DUI	Liq	Drunk	Disord	Vagr	Othr	%Cld
<b>ELK COUNTY</b>																						
12	ELK CO SHERIFF		Reported Cleared	1 1						1 1												100.0
***	BENDIGO STATE PARK		Reported Cleared																			
***	BUREAU OF FORESTRY		Reported Cleared																			
12	SAINTE MARYS CITY	12,279	Reported Cleared	600 454	93 76	3 1	65 48	1 1	54 28	13 12		14 4	93 72		3 3	64 45	8 8	23 22	77 65		89 69	75.7
12	JOHNSONBURG BORO	2,291	Reported Cleared	100 85	5 5	2 2	1	1 1	14 6			3 2	12 10		12 10	9 9	1 1		22 22		18 17	85.0
12	RIDGWAY BORO	3,764	Reported Cleared	172 78	15 8	4	4 1	2 2	36 1	1 1		3 3	23 11		2 2	1	2 2	7 7	9 9	1 1	62 30	45.3
**	LIQUOR ENFORCEMENT	11,605	Reported Cleared	3 2													3 2					66.7
**	STATE POLICE	11,605	Reported Cleared	329 252	100 96	4 1	26 13	1	30 5	3 3		14 4	32 18		1 2	77 77	1 1		3 3		37 29	76.6
	DRUG ENFORCEMENT		Reported Cleared	1 1									1 1									100.0
County Total		29,939	Reported	1,206	213	13	96	5	134	18		34	161		18	151	15	30	111	1	206	
Rate Per 100,000			Cleared	4,028.2	711.4	43.4	320.7	16.7	447.6	60.1	.0	113.6	537.8	.0	60.1	504.4	50.1	100.2	370.8	3.3	688.1	72.4
				873	185	4	62	4	40	17		13	112		17	131	14	29	99	1	145	

\*\* State Police population is calculated by subtracting the contributing local jurisdiction populations from the county population  
\*\*\* Zero Reporting Agency

**Part II Offenses and Clearances  
By Jurisdiction Within County  
2018**

Submissions	Jurisdiction	Pop	Total	O.Aslt	Forg	Fraud	Embez	StProp	Vand	Weap	Prost	SexOff	Narc	Gamb	FamOff	DUI	Liq	Drunk	Disord	Vagr	Othr	%Cld		
<b>ERIE COUNTY</b>																								
12	PRESQUE ISLE STATE PA		Reported Cleared	66 54	6 3				1			3 1	29 29			3 3		8 7	6 3		10 8		81.8	
12	EDINBORO UNIV OF PA		Reported Cleared	45 16	1				8				5 2			3	12 10	2 2	13 1		1 1		35.6	
12	PSU - BEHREND CAMPUS		Reported Cleared	29 20			1		7				5 5				6 6	1 1	8 5		1 1		69.0	
12	ERIE CO DET		Reported Cleared	35 35	6 6	3 3	1 1			5 5			6 6			6 6			2 2		6 6		100.0	
12	ERIE CO SHERIFF		Reported Cleared	116 116	10 10		3 3	1 1	4 4	1 1			7 7				3 3		48 48		39 39		100.0	
***	ERIE REGIONAL AIRPORT		Reported Cleared																					
12	BUREAU OF FORESTRY		Reported Cleared																					
12	ERIE CITY SCHOOL DIST		Reported Cleared	341 327	16 16			1 1	14 4	7 7		2 1	18 18		1 1				196 195		86 84		95.9	
12	LAWRENCE PARK TWP	3,794	Reported Cleared	124 113		1 1	2 2		3 8	1 1			15 16				26 25	11 11	14 14		17 16	34 18	91.1	
12	MILLCREEK TWP	53,422	Reported Cleared	1,093 1,025	16 15	23 14	157 119	5 4	28 17	73 62	6 6	5 7	37 30		10 11	107 104	10 10	151 152	84 78		309 317		93.8	
12	CORRY CITY	6,311	Reported Cleared	538 425	3 2	8 2	37 17			52 30	10 7		11 9		19 13	38 38	7 5	23 22	211 187	1 1	80 70		79.0	
12	ERIE CITY	96,758	Reported Cleared	6,273 4,466	1,340 1,029	99 18	281 53	11	52 32	775 129	46 40	4 4	79 26	273 265	2 1	59 30	172 168	2 2	722 712	424 404	11 8	1,921 1,545		71.2
12	ALBION BORO	1,466	Reported Cleared	27	1	1	5		4				1		1	1		1	10		2			
12	EDINBORO BORO	5,902	Reported Cleared	390 368	4 6		24 22	7		12 8	8 8		5 4	36 38		2	26 26	21 21	16 16	165 160	1 1	63 58		94.4
12	GIRARD BORO	2,959	Reported Cleared	109 96	1 1				17 4	2 2		1 1	29 29			15 15	2 2	5 5	15 15		22 22		88.1	
12	LAKE CITY BORO	2,906	Reported Cleared	102 83		1 1	1 1		5	1 1			31 27			35 34	2 2		14 10		12 8		81.4	
12	NORTH EAST BORO	4,105	Reported Cleared	347 73	6 1	3	18 1		1	52 3		3 1	34 16		5	13 13	2 2	25 15	119 12		66 9		21.0	
12	UNION CITY BORO	3,162	Reported Cleared	122 65	2 2	1	8			18 4		1 3	11 8		1	5 5		9 9	53 25		13 9		53.3	
12	WESLEYVILLE BORO	3,157	Reported Cleared	727 64	4 3	8 1	15 2			41 2	1	4 1	17 3		3 2	36 34		12 5	58 5		528 6		8.8	
**	LIQUOR ENFORCEMENT	89,444	Reported Cleared	75 75		65 65									1 1		9 9						100.0	
**	STATE POLICE	89,444	Reported Cleared	3,464 2,403	572 545	106 19	398 127	10 8	12 8	418 105	47 43	3 1	99 53	494 370		26 25	602 602	56 56	17 17	97 80		507 344		69.4
	DRUG ENFORCEMENT		Reported Cleared	15 15									15 15										100.0	
County Total		273,386	Reported	14,038	1,988	319	951	33	95	1,504	135	12	245	1,136	2	128	1,088	143	1,006	1,540	13	3,700		
Rate Per 100,000			Cleared	5,134.9	727.2	116.7	347.9	12.1	34.7	550.1	49.4	4.4	89.6	415.5	.7	46.8	398.0	52.3	368.0	563.3	4.8	1,353.4		
				9,839	1,639	123	348	12	59	365	121	12	131	955	1	83	1,073	139	977	1,246	10	2,545	70.1	

\*\* State Police population is calculated by subtracting the contributing local jurisdiction populations from the county population  
\*\*\* Zero Reporting Agency

**Part II Offenses and Clearances  
By Jurisdiction Within County  
2018**

Submissions	Jurisdiction	Pop	Total	O.Aslt	Forg	Fraud	Embez	StProp	Vand	Weap	Prost	SexOff	Narc	Gamb	FamOff	DUI	Liq	Drunk	Disord	Vagr	Othr	%Cld	
<b>FAYETTE COUNTY</b>																							
12	OHIOPYLE STATE PARK		Reported Cleared	19 16					1 1				1 1					2 2	4 4		11 8		84.2
***	PSU - FAYETTE CAMPUS		Reported Cleared																				
***	BUREAU OF FORESTRY		Reported Cleared																				
12	GERMAN TWP	4,864	Reported Cleared	129 86	3 2	1 1	4 1		10 2	1 1		2 2	23 23			26 31		7 4	35 14		18 5		66.7
12	LUZERNE TWP	5,940	Reported Cleared																				
12	REDSTONE TWP	4,225	Reported Cleared	25 42				1 1					2 8			5 6			7 8		10 18		168.0
12	WASHINGTON TWP	3,662	Reported Cleared	161 61	1 1	1 1	8 8	4 4	14 1	3 1		1 1	29 18		9 6	10 7	1 1	2 2	43 5		35 22		37.9
12	CONNELLSVILLE CITY	7,331	Reported Cleared	430 223	28 19	7 2	26 6	1 3	5 18	4 1		3 1	37 16		1 1	20 18	4 4	45 43	71 52		91 40		51.9
12	UNIONTOWN CITY	9,751	Reported Cleared	1,400 68	11 1	11 11	73 1	19 19	262 4	4 1	1 1	13 13	36 8			24 9		60 19	580 13	3 3	303 12		4.9
4	SOUTHWEST REGIONAL-FA	2,677	Reported Cleared	2 2	1 1															1 1			100.0
12	BROWNSVILLE BORO	2,238	Reported Cleared	98 72	7 6				6 6	3 3		1 1	46 43		1 1	8 8		2 1	3 3		21 11		73.5
12	DUNBAR BORO	993	Reported Cleared	1 1																1 1			100.0
12	EVERSON BORO	760	Reported Cleared	1 1		1 1																	
***	FAYETTE CITY BORO	570	Reported Cleared																				
12	MASONTOWN BORO	3,305	Reported Cleared	113 86	45 38	1 1	3 2	1 1	18 9			1 1	12 11			3 2	1 1	3 3	8 6		17 14		76.1
12	PERRYOPOLIS BORO	1,690	Reported Cleared	9 2									1 1		1 1	6 2					1 1		22.2
12	SOUTH CONNELLSVILLE B	1,884	Reported Cleared	1 1									1 1										
12	BROWNSVILLE AREA SCHO		Reported Cleared	59 59																53 53		6 6	100.0
**	LIQUOR ENFORCEMENT	80,792	Reported Cleared	6 6										4 4			2 2						100.0
**	STATE POLICE	80,792	Reported Cleared	3,832 3,100	889 796	28 17	216 94	18 11	32 19	358 121	23 19	1 2	70 36	561 477	1 1	13 11	732 732	9 8	44 44	214 210		623 503	80.9
***	DRUG ENFORCEMENT		Reported Cleared																				
County Total		130,682	Reported	6,286	985	49	330	20	61	756	38	2	91	749	5	25	834	17	166	1,019	3	1,136	
Rate Per 100,000			Reported	4,810.1	753.7	37.5	252.5	15.3	46.7	578.5	29.1	1.5	69.6	573.1	3.8	19.1	638.2	13.0	127.0	779.8	2.3	869.3	
			Cleared	3,824	864	20	104	11	23	156	26	2	40	605	4	17	815	15	117	366		639	60.8

\*\* State Police population is calculated by subtracting the contributing local jurisdiction populations from the county population  
\*\*\* Zero Reporting Agency

**Part II Offenses and Clearances  
By Jurisdiction Within County  
2018**

Submissions	Jurisdiction	Pop	Total	O.Aslt	Forg	Fraud	Embez	StProp	Vand	Weap	Prost	SexOff	Narc	Gamb	FamOff	DUI	Liq	Drunk	Disord	Vagr	Othr	%Cld
<b>FOREST COUNTY</b>																						
***	BUREAU OF FORESTRY		Reported Cleared																			
**	LIQUOR ENFORCEMENT	7,233	Reported Cleared	2										2								
**	STATE POLICE	7,233	Reported Cleared	194 141	55 54	12 4		2 1	18 3	2 2		22 7	21 19			23 23	2 2	1 1	9 5		27 19	72.7
***	DRUG ENFORCEMENT		Reported Cleared																			
County Total		7,233	Reported	196	55	12		2	18	2		22	21	2		23	2	1	9		27	
Rate Per 100,000			Cleared	2,709.8 141	760.4 54	.0 4	165.9	27.7 1	248.9 3	27.7 2	.0	304.2 7	290.3 19	27.7	.0 1	318.0 23	27.7 2	13.8 1	124.4 5	.0	373.3 19	71.9

\*\* State Police population is calculated by subtracting the contributing local jurisdiction populations from the county population  
\*\*\* Zero Reporting Agency

**Part II Offenses and Clearances  
By Jurisdiction Within County  
2018**

Submissions	Jurisdiction	Pop	Total	O.Ast	Forg	Fraud	Embez	StProp	Vand	Weap	Prost	SexOff	Narc	Gamb	FamOff	DUI	Liq	Drunk	Disord	Vagr	Othr	%Cld	
<b>FRANKLIN COUNTY</b>																							
12	PSU - MONT ALTO CAMPU		Reported Cleared	6					2							2					2		
***	FRANKLIN CO SHERIFF		Reported Cleared																				
12	CALEDONIA STATE PARK		Reported Cleared																				
12	FRANKLIN CO DRUG TASK		Reported Cleared																				
***	BUREAU OF FORESTRY		Reported Cleared																				
12	WASHINGTON TWP	14,671	Reported Cleared	95 61	95 61																	64.2	
12	CHAMBERSBURG BORO	20,962	Reported Cleared	1,052 834	229 203	20 8	71 34	4 4	145 34	5 5	2 1	35 31	88 87		10 10	119 119	10 10	102 102	94 77	4 4	114 105	79.3	
12	MERCERSBURG BORO	1,552	Reported Cleared	8 4	8 4																	50.0	
12	WAYNESBORO BORO	10,920	Reported Cleared	152 72	152 72																	47.4	
**	LIQUOR ENFORCEMENT	105,510	Reported Cleared	2 1													2 1					50.0	
**	STATE POLICE	105,510	Reported Cleared	2,604 1,825	664 559	27 10	348 52	7 2	10 6	235 57	27 11	2 1	127 62	207 182		11 7	576 576	19 19	43 43	55 49		246 189	70.1
***	DRUG ENFORCEMENT		Reported Cleared																				
County Total		153,615	Reported	3,919	1,148	47	419	7	14	382	32	4	162	295		21	695	33	145	149	4	362	
Rate Per 100,000			Cleared	2,551.2	747.3	30.6	272.8	4.6	9.1	248.7	20.8	2.6	105.5	192.0	.0	13.7	452.4	21.5	94.4	97.0	2.6	235.7	
				2,797	899	18	86	2	10	91	16	2	93	269		17	695	30	145	126	4	294	71.4

\*\* State Police population is calculated by subtracting the contributing local jurisdiction populations from the county population  
\*\*\* Zero Reporting Agency

**Part II Offenses and Clearances  
By Jurisdiction Within County  
2018**

Submissions	Jurisdiction	Pop	Total	O.Aslt	Forg	Fraud	Embez	StProp	Vand	Weap	Prost	SexOff	Narc	Gamb	FamOff	DUI	Liq	Drunk	Disord	Vagr	Othr	%Cld	
<b>FULTON COUNTY</b>																							
12	COWANS GAP STATE PARK		Reported Cleared	10 10		1 1							1 1				1 1		4 4		3 3	100.0	
12	BUREAU OF FORESTRY		Reported Cleared																				
**	LIQUOR ENFORCEMENT	14,535	Reported Cleared	1													1						
**	STATE POLICE	14,535	Reported Cleared	561 479	135 127	5 5	28 10	11 8	41 7	6 7		17 11	91 88		5 5	121 121	1 1	9 9	17 15		74 65	85.4	
***	DRUG ENFORCEMENT		Reported Cleared																				
County Total		14,535	Reported	571	135	5	29	11	41	6		17	92		5	121	2	9	21		77		
Rate Per 100,000			Cleared	3,928.4	928.8	34.4	199.5	.0	75.7	282.1	41.3	.0	117.0	633.0	.0	34.4	832.5	13.8	61.9	144.5	.0	529.8	
				490	127	5	11	8	7	7		11	89		5	121	3	9	19		68	85.8	

*\*\* State Police population is calculated by subtracting the contributing local jurisdiction populations from the county population  
\*\*\* Zero Reporting Agency*

**Part II Offenses and Clearances  
By Jurisdiction Within County  
2018**

Submissions	Jurisdiction	Pop	Total	O.Aslt	Forg	Fraud	Embez	StProp	Vand	Weap	Prost	SexOff	Narc	Gamb	FamOff	DUI	Liq	Drunk	Disord	Vagr	Othr	%Cld
<b>GREENE COUNTY</b>																						
***	GREENE CO SHERIFF		Reported Cleared																			
12	RYERSON STATION STATE		Reported Cleared																			
12	GREENE COUNTY REGIONA	4,492	Reported Cleared	64 22		1 2		2 2	3 3	4 2		1 1	16 5		3 3	13 12			7 1	1 1	11 1	34.4
12	BUREAU OF FORESTRY		Reported Cleared																			
12	CUMBERLAND TWP	6,221	Reported Cleared	258 169	11 9	2 1	15 6	1 1	16 14	3 3		17 9	24 13		8 5	20 17		4 4	77 59		60 28	65.5
12	CARMICHAELS BORO	455	Reported Cleared	12 6			3		2	1 1			1								5 5	50.0
12	WAYNESBURG BORO	3,960	Reported Cleared	220 74	3 1	1 1	5 1	1 1	15 1	1 1	1 1	4 1	51 11		4 4	11 9		19 14	57 23	4 2	43 9	33.6
**	LIQUOR ENFORCEMENT	22,454	Reported Cleared																			
**	STATE POLICE	22,454	Reported Cleared	455 334	111 103	8 2	31 17	3 1	6 4	61 12	2 1	12 6	35 27		3 3	74 74	3 3	18 18	24 24		64 39	73.4
***	DRUG ENFORCEMENT		Reported Cleared																			
County Total		37,582	Reported	1,009	125	12	56	3	10	97	11	34	127		18	118	3	41	165	5	183	
Rate Per 100,000			Cleared	2,684.8 605	332.6 113	31.9 3	149.0 24	8.0 1	26.6 5	258.1 27	29.3 8	2.7 1	90.5 17	337.9 56	.0 8	47.9 112	314.0 3	109.1 36	439.0 107	13.3 2	486.9 82	60.0

\*\* State Police population is calculated by subtracting the contributing local jurisdiction populations from the county population  
\*\*\* Zero Reporting Agency

**Part II Offenses and Clearances  
By Jurisdiction Within County  
2018**

Submissions	Jurisdiction	Pop	Total	O.Aslt	Forg	Fraud	Embez	StProp	Vand	Weap	Prost	SexOff	Narc	Gamb	FamOff	DUI	Liq	Drunk	Disord	Vagr	Othr	%Cld
<b>HUNTINGDON COUNTY</b>																						
12	GREENWOOD FURNACE STA		Reported Cleared	2 1					1										1 1			50.0
12	TROUGH CREEK STATE PA		Reported Cleared																			
***	BUREAU OF FORESTRY		Reported Cleared																			
12	HUNTINGDON BORO	6,946	Reported Cleared	139 125					18 9			1 1	20 19			34 34	4 4	12 12	21 20		29 26	89.9
12	MOUNT UNION BORO	2,367	Reported Cleared	63 73	4 3	1	1		1	3 3		3 3	6 5			5 10	5 5	9 7	19 23		8 9	115.9
**	LIQUOR ENFORCEMENT	36,056	Reported Cleared	-1 1													-1 1					-100.0
**	STATE POLICE	36,056	Reported Cleared	947 670	211 206	13 5	79 32	1 1	2 2	108 21	10 8	25 8	213 154		12 8	113 113	3 3	5 5	30 22		122 82	70.7
	DRUG ENFORCEMENT		Reported Cleared	33 33									33 33									100.0
County Total		45,369	Reported	1,183	215	13	80	1	2	127	13	29	272		12	152	11	26	71		159	
Rate Per 100,000			Cleared	2,607.5 903	473.9 209	28.7 6	176.3 34	2.2 1	4.4 3	279.9 31	28.7 11	63.9 12	599.5 211		26.4 8	335.0 157	24.2 13	57.3 24	156.5 66	.0	350.5 117	76.3

\*\* State Police population is calculated by subtracting the contributing local jurisdiction populations from the county population  
\*\*\* Zero Reporting Agency

**Part II Offenses and Clearances  
By Jurisdiction Within County  
2018**

Submissions	Jurisdiction	Pop	Total	O.Aslt	Forg	Fraud	Embez	StProp	Vand	Weap	Prost	SexOff	Narc	Gamb	FamOff	DUI	Liq	Drunk	Disord	Vagr	Othr	%Cld	
<b>INDIANACOUNTY</b>																							
12	INDIANA UNIV OF PA		Reported Cleared	439 425	26 26	4 4	3 3		14 10	2 2		2 2	132 128			9 7	142 141	34 34	48 46		23 22	96.8	
12	INDIANA CO SHERIFF		Reported Cleared																				
12	YELLOW CREEK STATE PA		Reported Cleared																				
***	BUREAU OF FORESTRY		Reported Cleared																				
12	BLAIRSVILLE BORO	3,248	Reported Cleared	66 44	4 2	1		2 2	5 2			2	11 8		1	12 12		4 4	8 7		16 7	66.7	
12	CHERRY TREE	340	Reported Cleared	4 1		1												2			1 1	25.0	
12	CLYMER BORO	1,272	Reported Cleared	7					1				1						2		3		
12	HOMER CITY BORO	1,597	Reported Cleared	14	3		1		2				2			3		1	2				
12	INDIANA BORO	13,039	Reported Cleared	643 473	78 53	10 8	23 17	2 1	81 24	6 5		5 3	131 112		2	23 25	43 41	74 69	79 65		86 50	73.6	
12	SALTSBURG BORO	811	Reported Cleared	23 23									12 12			3 3		1 1	5 5		2 2	100.0	
**	LIQUOR ENFORCEMENT	64,017	Reported Cleared	24 21													19 16	2 2	3 3			87.5	
**	STATE POLICE	64,017	Reported Cleared	1,794 1,503	391 379	18 10	136 62	11 10	7 4	170 49	13 12	47 37	229 200		7 8	390 390	25 25	54 55	101 94		195 168	83.8	
	DRUG ENFORCEMENT		Reported Cleared																				
County Total		84,324	Reported	3,014	502	34	163	13	9	273	21	56	518		10	440	229	172	248		326		
Rate Per 100,000			Cleared	3,574.3	595.3	40.3	193.3	15.4	10.7	323.8	24.9	.0	66.4	614.3	.0	11.9	521.8	271.6	204.0	294.1	.0	386.6	
				2,490	460	22	82	11	6	85	19	42	460		8	437	223	165	220		250	82.6	

\*\* State Police population is calculated by subtracting the contributing local jurisdiction populations from the county population  
\*\*\* Zero Reporting Agency

**Part II Offenses and Clearances  
By Jurisdiction Within County  
2018**

Submissions	Jurisdiction	Pop	Total	O.Aslt	Forg	Fraud	Embez	StProp	Vand	Weap	Prost	SexOff	Narc	Gamb	FamOff	DUI	Liq	Drunk	Disord	Vagr	Othr	%Cld	
<b>JEFFERSON COUNTY</b>																							
12	JEFFERSON CO SHERIFF		Reported 3										2								1		
			Cleared 2										1								1	66.7	
***	CLEAR CREEK STATE PAR		Reported Cleared																				
12	BUREAU OF FORESTRY		Reported Cleared																				
12	BROCKWAY BORO	2,004	Reported 264	15 4	2	10 5		1	12	3 2		2	13 4		3	5 2		4	44 8	48	42 1	12.7	
12	BROOKVILLE BORO	3,807	Reported 134	31 23	3 4	9 2		3 1	4 3	3 3		1 1	35 37		1 3	18 19	1 1	8 8	15 13		18 16	89.3	
12	PUNXSUTAWNEY BORO	5,764	Reported 35	56 20	1	4 1	1		11	3 1		4 1	5 1		2 2	4		5	33 4		17 5	24.0	
12	REYNOLDSVILLE BORO	2,660	Reported 2	15	1	4	2			3			12 1				1 1		3		8	4.1	
12	SYKESVILLE BORO	1,116	Reported Cleared																				
**	LIQUOR ENFORCEMENT	28,219	Reported Cleared																				
**	STATE POLICE	28,219	Reported 780	247 211	6 1	220 189	1 1	6 5	72 19	1 2		36 12	82 73		14 8	148 148	4 4	5 5	26 27		99 75	80.7	
***	DRUG ENFORCEMENT		Reported Cleared																				
County Total		43,570	Reported	1,519	364	13	247	4	10	99	13	43	149		20	175	6	22	121	48	185		
Rate Per 100,000			Cleared	3,486.3	835.4	29.8	566.9	9.2	23.0	227.2	29.8	.0	98.7	342.0	.0	45.9	401.7	13.8	50.5	277.7	110.2	424.6	64.5
				979	258	5	197	1	6	22	8		117		13	169	6	13	52		98		

\*\* State Police population is calculated by subtracting the contributing local jurisdiction populations from the county population  
\*\*\* Zero Reporting Agency

**Part II Offenses and Clearances  
By Jurisdiction Within County  
2018**

Submissions	Jurisdiction	Pop	Total	O.Aslt	Forg	Fraud	Embez	StProp	Vand	Weap	Prost	SexOff	Narc	Gamb	FamOff	DUI	Liq	Drunk	Disord	Vagr	Othr	%Cld
<b>JUNIATACOUNTY</b>																						
***	BUREAU OF FORESTRY		Reported Cleared																			
**	LIQUOR ENFORCEMENT	24,474	Reported Cleared	1													1					
**	STATE POLICE	24,474	Reported Cleared	622 445	176 156	8 7	46 12	2 3		67 6	4 3	23 11	78 59		2 1	70 70	8 8	10 10	34 29		94 70	71.5
***	DRUG ENFORCEMENT		Reported Cleared																			
County Total		24,474	Reported	623	176	8	46	2		67	4	23	78		2	70	9	10	34		94	
Rate Per 100,000			Cleared	2,545.6 445	719.1 156	32.7 7	188.0 12	8.2 3	.0	273.8 6	16.3 3	94.0 11	318.7 59	.0	8.2 1	286.0 70	36.8 8	40.9 10	138.9 29	.0	384.1 70	71.4

\*\* State Police population is calculated by subtracting the contributing local jurisdiction populations from the county population  
\*\*\* Zero Reporting Agency

**Part II Offenses and Clearances  
By Jurisdiction Within County  
2018**

Submissions	Jurisdiction	Pop	Total	O.Ast	Forg	Fraud	Embez	StProp	Vand	Weap	Prost	SexOff	Narc	Gamb	FamOff	DUI	Liq	Drunk	Disord	Vagr	Othr	%Cld
<b>LACKAWANNACOUNTY</b>																						
12	LACKAWANNA CO DET		Reported 231 Cleared 206		1	2	25					17	130		11						45	
12	PSU - WORTHINGTON SCR		Reported 1 Cleared 1										1									100.0
12	BUREAU OF FORESTRY		Reported Cleared																			
12	WAVERLY TWP	1,674	Reported 31 Cleared 8		1	8		1	5				2		1	3			6		4	25.8
12	COVINGTON TWP	2,243	Reported 65 Cleared 48	3		13			1			1	2		1	2		2	10		30	73.8
12	GREENFIELD TWP	2,004	Reported 2 Cleared 2																1		1	100.0
12	JEFFERSON TWP	3,661	Reported 4 Cleared 4									2				1					1	100.0
12	ROARING BROOK TWP	1,941	Reported 32 Cleared 17			4			2			2	2		4	1					17	53.1
12	SCOTT TWP	4,753	Reported 7 Cleared 7									1	1		1	1			1		2	100.0
12	SOUTH ABINGTON TWP	8,904	Reported 350 Cleared 222	24		94		1	29	2	1	2	60		5	25	3	8	70		26	63.4
12	CARBONDALE CITY	8,386	Reported 276 Cleared 203	10	1	25			37			8	9			13		12	52		109	73.6
12	SCRANTON CITY	77,827	Reported 3,552 Cleared 1,378	366	24	323	21	13	562	87	12	119	527		26	132	12	251	716	9	352	38.8
12	ARCHBALD BORO	6,947	Reported 161 Cleared 55	13	1	16			12	3		7	15		5	6	1		58		25	34.2
12	BLAKELY BORO	6,201	Reported 194 Cleared 119	11		14		2	15				37		15	14	1	5	50		30	61.3
12	CLARKS SUMMIT BORO	6,210	Reported 105 Cleared 75	1		14			4			1	3		30	6	1		17		28	71.4
12	DALTON BORO	1,190	Reported 122 Cleared 106					1	16	3		3	27		4	6	3	1	6		52	86.9
12	DICKSON BORO	5,761	Reported 276 Cleared 56	10	5	29		10	48	2		2	38		5	48	2	2	53	1	21	20.3
12	DUNMORE BORO	12,933	Reported 497 Cleared 50	14	4	60		3	51	2		6	86		12	22	4	12	182	1	38	10.1
12	JERMYN BORO	2,053	Reported Cleared	22					25				2		21			1	6			
***	MAYFIELD BORO	1,697	Reported Cleared																			
12	MOOSIC BORO	5,745	Reported 186 Cleared 33	3		15		3	20	2		7	13		6	16	1	6	71		23	17.7
12	MOSCOW BORO	1,927	Reported 143 Cleared 126	2		11			8	2			7		7	1		1	28	1	75	88.1
12	OLD FORGE BORO	7,885	Reported 198 Cleared 26	3	4	36		2	25	1			21		8	21			64		13	13.1
12	OLYPHANT BORO	5,026	Reported 30 Cleared 24	3	1	3			1			2			5	9		3	1		2	80.0
12	TAYLOR BORO	5,889	Reported 330 Cleared 131	5	3	26		2	23	4		5	51		9	44	3	6	94	4	51	39.7

\*\* State Police population is calculated by subtracting the contributing local jurisdiction populations from the county population  
\*\*\* Zero Reporting Agency

**Part II Offenses and Clearances  
By Jurisdiction Within County  
2018**

Submissions	Jurisdiction	Pop	Total	O.Aslt	Forg	Fraud	Embez	StProp	Vand	Weap	Prost	SexOff	Narc	Gamb	FamOff	DUI	Liq	Drunk	Disord	Vagr	Othr	%Cld
12	THROOP BORO	3,892	Reported Cleared	205 163		9 1			23 8	5 5		2 1	34 33		34 28	12 12		2 2	23 22		61 51	79.5
12	VANDLING BORO	707	Reported Cleared	12 12	1 1				1 1						2 2	6 6			1 1		1 1	100.0
12	JESSUP BORO	4,397	Reported Cleared	53 29	13 13	7			9 1				5 5			9 9		2	6 1		2	54.7
***	LACKAWANNA STATE PARK		Reported Cleared																			
**	LIQUOR ENFORCEMENT	20,161	Reported Cleared	54 53	1 1	9 9								4 4	3 3		35 34	2 2				98.1
**	STATE POLICE	20,161	Reported Cleared	1,509 1,411	126 121	16 1	11 7	6 6	24 13	4 4		29 22	86 81		2 2	282 282	1 1	4 4	11 9		907 858	93.5
	DRUG ENFORCEMENT		Reported Cleared																			
County Total		210,014	Reported	8,703	631	69	720	46	44	941	117	13	216	1,159	4	217	680	67	320	1,527	16	1,916
Rate Per 100,000			Cleared	4,144.0	300.5	32.9	342.8	21.9	21.0	448.1	55.7	6.2	102.9	551.9	1.9	103.3	323.8	31.9	152.4	727.1	7.6	912.3
				4,565	317	19	105	21	23	95	58	12	94	907	4	114	568	55	232	465	8	1,468

\*\* State Police population is calculated by subtracting the contributing local jurisdiction populations from the county population  
\*\*\* Zero Reporting Agency

**Part II Offenses and Clearances  
By Jurisdiction Within County  
2018**

Submissions	Jurisdiction	Pop	Total	O.Aslt	Forg	Fraud	Embez	StProp	Vand	Weap	Prost	SexOff	Narc	Gamb	FamOff	DUI	Liq	Drunk	Disord	Vagr	Othr	%Cld
<b>LANCASTERCOUNTY</b>																						
12	LANCASTER CO SHERIFF		Reported 10 Cleared 1										1								9 1	10.0
12	LANCASTER CO DET		Reported 13 Cleared 13	3 4	2 3							1							1 1		7 4	100.0
12	ELIZABETHTOWN COLL		Reported 56 Cleared 21			3 1		1	7			5	15 6				23 14	1			1	37.5
12	MILLERSVILLE UNIV OF		Reported 128 Cleared 44	3 1		3			9				46 18			5 4	13 9	6 2	21		22 10	34.4
12	NORTHERN LANCASTER CO	36,089	Reported 338 Cleared 181	32 29	2	38 8		2 1	17 1	2 1		8 6	8 6		26 5	59 55	1 1	18 18	77 38		48 12	53.6
***	SUSQUEHANNOCK STATE P		Reported Cleared																			
12	BUREAU OF FORESTRY		Reported Cleared																			
12	MANHEIM TWP	40,395	Reported 1,380 Cleared 1,168	268 262	32 15	95 44	28 29	3 2	148 47	6 7	2 1	16 12	148 147		4 4	131 130	6 6	61 62	66 62		366 338	84.6
12	SUSQUEHANNA REGIONAL	3,484	Reported 81 Cleared 61	8 7	1 1	8 4			13 5		1	8 3	5 5		3 1	5 4		3 3	18 19		8 9	75.3
12	EARL TWP	7,243	Reported 124 Cleared 91	6 6	7 3	32 17		1 1	12 4	1 1			9 10		4 3	4 3	1 1	6 6	17 14	3 3	21 19	73.4
12	EAST COCALICO TWP	10,569	Reported 218 Cleared 180	21 19	3 3	24 11			26 11	7 8		12 7	36 38		1 1	43 40	3 3	13 13	6 5	2 2	21 19	82.6
12	SUSQUEHANNA REGIONAL	8,455	Reported 162 Cleared 144	13 16	2 1	22 10	1 1		21 9	5 6	1	14 16	24 20		4 5	17 22	2 2	1 1	22 22	1 1	12 12	88.9
12	EAST EARL TWP	6,903	Reported 9 Cleared 9	9 9																		100.0
12	EAST HEMPFIELD TWP	24,694	Reported 743 Cleared 478	111 92	15 6	107 16		3 1	59 11	9 7	1 1	17 12	62 62		24 16	38 38	6 8	21 20	177 120	5 2	88 66	64.3
12	EAST LAMPETER TWP	17,133	Reported 631 Cleared 388	107 75	42 6	72 18	1 1	6 3	80 10	6 5	2 1	19 7	80 71		5 4	79 78	1 2	29 27	26 18		76 62	61.5
12	EPHRATA TWP	10,465	Reported 173 Cleared 95	4 4	3 3	25 5		1	22 4	20 14		10 1	18 13		4 1	20 19		2 2	20 18		24 11	54.9
12	LANCASTER TWP	17,272	Reported 819 Cleared 690	217 198	4 4	52 19		2 2	72 25	8 8		9 5	91 93		6 7	58 52	3 3	55 55	41 37		201 182	84.2
12	MANOR TWP	21,090	Reported 644 Cleared 473	30 18	2 3	87 43		3 3	56 22	2 2		35 32	59 61		16 12	73 58	17 16	19 19	129 91	6 1	110 92	73.4
12	NORTHWEST LANCASTER C	20,029	Reported 398 Cleared 158	40 13	1	63 9			41 2	44 20		16 6	32 26		22 2	54 52	3 3	6 5	31 7		45 13	39.7
12	SOUTHERN REGIONAL - P	5,022	Reported 140 Cleared 108	21 21		9 2		1 1	18			10 4	26 26		2 2	23 22	1 1	4 4	6 6		19 19	77.1
12	UPPER LEACOCK TWP	8,963	Reported 172 Cleared 109	43 32	6 3	18 4			17 1	1 1		10 5	21 17		1	26 23		8 8	5 2		16 13	63.4
12	WEST COCALICO TWP	7,469	Reported 76 Cleared 28	4 4	1	8		1	16 4			4 2	2			4 3		3 3	5 4		28 7	36.8
12	WEST EARL TWP	8,503	Reported 113 Cleared 81	20 16	1	10 5			16 10	2 2		9 5	7 4		3 2	8 8					25 23	71.7
12	WEST HEMPFIELD TWP	16,598	Reported 410 Cleared 323	55 52	1	47 5		2 1	39 11	17 19		17 12	46 47		2 1	41 43	1 1	14 14	39 31	1 1	88 85	78.8
12	WEST LAMPETER TWP	16,092	Reported 234 Cleared 181	6 6		35 13	1 1	3 2	27 15	8 8		3 3	15 14		5 4	17 17	2 2	8 8	69 56		35 32	77.4

\*\* State Police population is calculated by subtracting the contributing local jurisdiction populations from the county population  
\*\*\* Zero Reporting Agency

**Part II Offenses and Clearances  
By Jurisdiction Within County  
2018**

Submissions	Jurisdiction	Pop	Total	O.Aslt	Forg	Fraud	Embez	StProp	Vand	Weap	Prost	SexOff	Narc	Gamb	FamOff	DUI	Liq	Drunk	Disord	Vagr	Othr	%Cld		
12	LANCASTER CITY	59,761	Reported Cleared	5,349 4,281	380 338	39 25	246 44	1 1	77 30	717 113	49 37	20 19	163 142	844 822		93 96	161 161	11 11	1,085 1,087	838 750		625 605		80.0
12	ADAMSTOWN BORO	1,857	Reported Cleared	28 9			3 1			4			4 2	2 1	4	1 1				1 1		9 3	32.1	
12	AKRON BORO	4,015	Reported Cleared	71 60	10 12	1 1	4 3			11 3			3 2	9 7		1 7			1 1	3 3		21 20	84.5	
12	CHRISTIANA BORO	1,175	Reported Cleared	21 8	1		5 1			2			3 1	2 1		1 1	1 1			4 4		2	38.1	
12	COLUMBIA BORO	10,436	Reported Cleared	826 400	46 40	1	45 13		4 4	149 22	3 3		20 6	65 40		18 5	26 26		23 22	47 43		379 176	48.4	
12	DENVER BORO	3,881	Reported Cleared	105 85	15 18	2 1	8 5			15 2	1 1		3 2	22 20			10 9	2 2	4 4	11 12		12 9	81.0	
12	EAST PETERSBURG BORO	4,526	Reported Cleared	114 85	21 20		9 1	1 1		19 7			3 2	8 8			5 4		1 1	4 3		43 38	74.6	
12	ELIZABETHTOWN BORO	11,591	Reported Cleared	406 271	86 82	4 4	52 21		1	36 12	4 4		31 9	31 26		9 2	41 40	3 2	17 13	37 29		54 27	66.7	
12	EPHRATA BORO	13,956	Reported Cleared	407 236	11 12	5 3	52 14		7 7	62 19	5 5	1 1	29 15	42 30		7 4	26 27	1 1	23 23	40 33		96 42	58.0	
12	LITITZ BORO	9,448	Reported Cleared	250 227	13 13	7 7	16 4		2 2	12 3	2 2		2 1	17 18			93 93	1 1	12 12	39 40		34 31	90.8	
12	MANHEIM BORO	4,890	Reported Cleared	469 387	71 67	2 2	42 16		3 2	34 8	5 4		21 10	93 90		4 1	58 57	2 1	15 15	47 42		72 72	82.5	
12	SUSQUEHANNA REGIONAL	2,627	Reported Cleared	59 57	5 7		7 5			7 5			8 9	1 2		2 1	6 6		1 1	10 11		12 10	96.6	
12	MILLERSVILLE BORO	8,380	Reported Cleared	361 304	30 30	4 4	27 8	1 1		30 11			3 1	55 54			25 24	36 34	15 15	54 44	4 3	78 74	84.2	
12	MOUNT JOY BORO	8,332	Reported Cleared	305 266	25 23	1 1	21 15			28 9	3 2		19 15	25 24		21 19	34 35	1 1	26 26	56 54	1 1	44 41	87.2	
12	MOUNTVILLE BORO	2,874	Reported Cleared	65 46	6 6	2 2	10 1			10 3			2 7	7 7			9 10		5 5	9 7		5 5	70.8	
12	NEW HOLLAND BORO	5,507	Reported Cleared	309 266	41 40	5 5	28 13		1	23 14	6 4		5 2	23 23		5 5	16 15	7 7	6 6	61 55	5 5	77 72	86.1	
12	QUARRYVILLE BORO	2,787	Reported Cleared	123 110	13 14		8 4			11 7	3 3		2 2	24 22		3	2 2			36 38		21 18	89.4	
12	STRASBURG BORO	2,988	Reported Cleared	71 63	7 7		6 3			12 7	2 2		1 1	31 30			3 3			6 8		3 2	88.7	
12	TERRE HILL BORO	1,440	Reported Cleared	5 3	5 3																		60.0	
**	LIQUOR ENFORCEMENT	98,732	Reported Cleared	8 6													8 6						75.0	
**	STATE POLICE	98,732	Reported Cleared	1,759 1,330	397 357	19 5	125 40	11 11	26 18	143 41	18 21	4 3	75 13	354 307		19 12	280 280	16 14	12 12	30 24		230 172	75.6	
	DRUG ENFORCEMENT		Reported Cleared	10 10									10 10										100.0	
County Total		545,671	Reported	18,193	2,204	217	1,472	44	150	2,041	239	32	619	2,416		318	1,510	171	1,524	2,121	28	3,087		
Rate Per 100,000			Cleared	3,334.1	403.9	39.8	269.8	8.1	27.5	374.0	43.8	5.9	113.4	442.8	.0	58.3	276.7	31.3	279.3	388.7	5.1	565.7		
				13,535	1,973	111	446	46	82	478	197	26	373	2,226		217	1,472	152	1,513	1,758	19	2,446	74.4	

\*\* State Police population is calculated by subtracting the contributing local jurisdiction populations from the county population  
\*\*\* Zero Reporting Agency

**Part II Offenses and Clearances  
By Jurisdiction Within County  
2018**

Submissions	Jurisdiction	Pop	Total	O.Aslt	Forg	Fraud	Embez	StProp	Vand	Weap	Prost	SexOff	Narc	Gamb	FamOff	DUI	Liq	Drunk	Disord	Vagr	Othr	%Cld
<b>LAWRENCE COUNTY</b>																						
***	LAWRENCE CO SHERIFF		Reported Cleared																			
12	LAWRENCE CO DET		Reported Cleared																			
***	BUREAU OF FORESTRY		Reported Cleared																			
12	HICKORY TWP	2,401	Reported Cleared	20 16		1 1	3 1		2				2 2			4 4			5 5		3 3	80.0
***	LITTLE BEAVER TWP	1,351	Reported Cleared																			
12	MAHONING TWP	2,911	Reported Cleared	12 12									1 1			9 9		2 2				100.0
12	NESHANNOCK TWP	9,223	Reported Cleared	78 79	1 1								24 24			51 51					2 3	101.3
12	NORTH BEAVER TWP	3,967	Reported Cleared	3			1		1						1							
12	PULASKI TWP	3,290	Reported Cleared	34 26		1	3		3			1 1	2 2			9 9		1 1	1 1		13 12	76.5
12	SHENANGO TWP	7,253	Reported Cleared	102 87	5 5		9 5	1 1	10 2	2 2		3 1	9 9			29 29	1 1	15 15	8 8		10 9	85.3
12	UNION TWP	4,921	Reported Cleared	271 30	4 1	4	20		6 2	36		2 2	3 1	12		28 6		11 1	90 10	1	54 7	11.1
12	WAYNE TWP	2,488	Reported Cleared	12 1			3		4										5 1			8.3
12	NEW CASTLE CITY	21,910	Reported Cleared	1,111 598	164 124	10 3	74 19	8 6	134 19	100 58	1 1	15 4	270 102		5	49 38		55 54	105 73	1	120 97	53.8
12	BESSEMER BORO	1,062	Reported Cleared																			
12	ELLWOOD CITY BORO	7,445	Reported Cleared	384 300	33 30	7 2	35 24		72 42	3 3		1 2	35 34		14 2	20 22		21 20	91 81		52 38	78.1
12	NEW WILMINGTON BORO	2,188	Reported Cleared	86 68	1 1	1 1	8 1	1 1	10 1	1 1			5 5			13 13	5 5	1 1	6 6		34 32	79.1
12	WAMPUM BORO	674	Reported Cleared	43 22			1		5 1	1					2 1	2			9 4	1	21 15	51.2
12	NEW BEAVER BORO	1,425	Reported Cleared	3 2					1												2 2	66.7
**	LIQUOR ENFORCEMENT	14,525	Reported Cleared																			
**	STATE POLICE	14,525	Reported Cleared	433 317	88 86	3	51 13	2 1	4 4	43 7	3 2	20 5	45 36		1 3	106 106	7 7		9 8		51 39	73.2
***	DRUG ENFORCEMENT		Reported Cleared																			
County Total		87,034	Reported	2,592	296	27	208	2	21	321	110	3	43	405	23	320	13	106	329	3	362	
Rate Per 100,000			Reported	2,978.1	340.1	31.0	239.0	2.3	24.1	368.8	126.4	3.4	49.4	465.3	.0	367.7	14.9	121.8	378.0	3.4	415.9	
			Cleared	1,558	248	7	64	1	14	72	66	1	15	216	6	287	13	94	197		257	60.1

\*\* State Police population is calculated by subtracting the contributing local jurisdiction populations from the county population  
\*\*\* Zero Reporting Agency

**Part II Offenses and Clearances  
By Jurisdiction Within County  
2018**

Submissions	Jurisdiction	Pop	Total	O.Aslt	Forg	Fraud	Embez	StProp	Vand	Weap	Prost	SexOff	Narc	Gamb	FamOff	DUI	Liq	Drunk	Disord	Vagr	Othr	%Cld	
<b>LEBANON COUNTY</b>																							
12	LEBANON CO DET		Reported 77 Cleared 39					1				8 11	55 12		4 6				4 5		5 5		
12	FT INDIANTOWN GAP POL		Reported 25 Cleared 25					1 1				1 1	9 9			4 4	1 1		1 1		8 8		100.0
***	MEMORIAL LAKE STATE P		Reported Cleared																				
***	BUREAU OF FORESTRY		Reported Cleared																				
12	ANNVILLE TWP	4,968	Reported 168 Cleared 99	12 5		37 20		1 1	25 8			3 1	5 5		1 1	18 18	12 13	6 6	24 8		24 13		58.9
12	WEST LEBANON TWP	822	Reported 39 Cleared 11		2 2	1		1	2 1				6 3		2	1		1	14 2	1	8 1		28.2
12	MILLCREEK TWP	5,714	Reported 26 Cleared 2	6 1		4 1			3												13		7.7
12	NORTH CORNWALL TWP	7,868	Reported 292 Cleared 117	4 2	3	29 5		1	23 7	5 3			59 36		1 1	38 37	4 2	7 2	84 14		34 8		40.1
12	NORTH LEBANON TWP	12,042	Reported 404 Cleared 115	11 5	7 1	43 12			36 4	1		3 4	61 40		13 4	14 10		3 2	129 17	1	82 16		28.5
12	NORTH LONDONDERRY TWP	8,523	Reported 201 Cleared 109	21 17		51 8		1 1	14 2	2 2		3 1	24 21			8 8	2 2	2 2	42 23		31 22		54.2
12	SOUTH ANNVILLE TWP	2,992	Reported 20 Cleared 18	2 2					4 3	1 1			4 4						8 7	1 1			90.0
12	SOUTH LEBANON TWP	9,935	Reported 187 Cleared 77		1	23		4 2	15 1	7 5		1	19 18			9 6	5 3	8 4	76 27		19 11		41.2
12	SOUTH LONDONDERRY TWP	8,427	Reported 104 Cleared 83	12 16		24 14	1	2	14			1 1	9 7			9 14		1 2	18 10		13 19		79.8
12	WEST CORNWALL TWP	2,038	Reported 26 Cleared 26	7 7		3 3			1 1				1 1		1 1	2 2			5 5		6 6		100.0
12	LEBANON CITY	25,816	Reported 1,160 Cleared 793	124 113	26 5	68 15		7 9	241 30	3 3		11 5	186 169		1 1	69 65	5 4	105 104	169 146	2 1	143 123		68.4
12	CLEONA BORO	2,197	Reported 53 Cleared 47	3 3		5 3				1 1		1 1	2 2		2 2	11 9		1 1	16 15		11 10		88.7
12	CORNWALL BORO	4,326	Reported 18 Cleared 18	5 5												1 1			1 1		11 11		100.0
12	MOUNT GRETN A BORO	206	Reported 2 Cleared 2	1 1															1 1				100.0
12	PALMYRA BORO	7,556	Reported 187 Cleared 108	35 20	1 1	14 7	2		24 3	3 3		16 3	7 9		1 1	29 30	4 3	8 7	24 9		19 12		57.8
**	LIQUOR ENFORCEMENT	37,000	Reported Cleared																				
**	STATE POLICE	37,000	Reported 1,464 Cleared 1,075	392 324	19 8	146 68	13 12	9 5	104 34	12 7		43 15	267 212		6 4	200 200	11 11	11 11	64 50		167 114		73.4
	DRUG ENFORCEMENT		Reported 2 Cleared 2										2 2										100.0
County Total		140,510	Reported 4,455 Cleared 3,170.6	635 451.9	59 42.0	448 318.8	16 11.4	28 19.9	506 360.1	35 24.9		91 64.8	716 509.6		32 22.8	413 293.9	44 31.3	154 109.6	679 483.2	5 3.6	594 422.7		
Rate Per 100,000																							62.1

\*\* State Police population is calculated by subtracting the contributing local jurisdiction populations from the county population  
\*\*\* Zero Reporting Agency

**Part II Offenses and Clearances  
By Jurisdiction Within County  
2018**

Submissions	Jurisdiction	Pop	Total	O.Aslt	Forg	Fraud	Embez	StProp	Vand	Weap	Prost	SexOff	Narc	Gamb	FamOff	DUI	Liq	Drunk	Disord	Vagr	Othr	%Cld	
<b>LEHIGH COUNTY</b>																							
12	LEHIGH CO DET		Reported 175			25					1		135								14		
			Cleared 175			25					1		135								14	100.0	
12	LEHIGH NORTHAMPTON AI		Reported 16			1							2					3	9		1		
			Cleared 14			1							2					2	9		1	87.5	
12	PSU - LEHIGH VALLEY C		Reported Cleared																				
12	BUREAU OF FORESTRY		Reported Cleared																				
12	SALISBURY TWP	13,977	Reported 254	21	9	29			37	3		3	63			33	1	3	33		19		
			Cleared 205	21	6	7			2	3		5	74			31	1	3	33		19	80.7	
12	WHITEHALL TWP	27,679	Reported 1,149	176	26	232	1	3	188	9		25	77		12	109	3	16	116		156		
			Cleared 743	159	3	101	1	4	24	8		23	74		11	110	3	15	78		129	64.7	
12	SOUTH WHITEHALL TWP	19,918	Reported 748	45	12	111		6	74	5		15	116			139	4	9	148		64		
			Cleared 347	28	2	12		2	10	8		6	90			104	3	7	58		17	46.4	
12	UPPER MACUNGIE TWP	24,995	Reported 640	28	1	91	1	1	45	6		10	80		2	144	3	2	11		215		
			Cleared 524	26	1	15		1	11	18		7	79		1	143	3	2	8		209	81.9	
12	UPPER SAUCON TWP	17,121	Reported 390	23	10	85	1		56	3		4	20			30		10	102		46		
			Cleared 142	23	3	6	1		3	2		3	23			29		4	22		23	36.4	
12	ALLENTOWN CITY	121,743	Reported 7,149	1,592	49	785		37	1,151	155	14	240	717		116	295	36	585	492	19	866		
			Cleared 3,541	953	43	130		15	121	61	12	34	677		14	275	16	580	248	17	345	49.5	
12	ALBURTIS BORO	2,663	Reported 20	6		1			5				1			2			1		4		
			Cleared 14	6									1			2			1		4	70.0	
12	CATASAUQUA BORO	6,619	Reported 326	23	1	27			88	2		6	15		2	16		11	21		114		
			Cleared 191	20		6			6	2		1	15		2	16		11	19		93	58.6	
12	COOPERSBURG BORO	2,509	Reported 33			9			5	1			2			4	1	1	6		4		
			Cleared 20			1				1			2			4	1	1	6		4	60.6	
12	COPLAY BORO	3,274	Reported 63	6		3			26	1		1	10			3	1	1	4		7		
			Cleared 44	6		3			11	1		1	9			3	1	1	3		5	69.8	
12	EMMAUS BORO	11,490	Reported 202	17	2	3	2		73	4			10		1	45	3	7	21		14		
			Cleared 152	17	1	1	1	1	7	12			13		1	46	4	7	25		16	75.2	
12	FOUNTAIN HILL BORO	4,721	Reported 327	52	1	33			40	2		8	66		1	49	1	3	22		49		
			Cleared 162	32		16			5	2		2	44			14	1	3	13		30	49.5	
12	MACUNGIE BORO	3,179	Reported 23	2									6			11	1	1	1		1		
			Cleared 6										3			2			1			26.1	
12	SLATINGTON BORO	4,322	Reported 305	21	1	17			49	1		10	45			31	4	5	9		112		
			Cleared 288	23		15			24	1		9	52			34	5	5	13		107	94.4	
**	LIQUOR ENFORCEMENT	84,374	Reported 9		1									2			6						
			Cleared 5		1									1			3					55.6	
**	STATE POLICE	84,374	Reported 2,321	434	35	230	9	9	172	6	2	54	410	2	5	561	8	50	53		281		
			Cleared 1,848	371	12	42	5	2	41	3		18	347		4	561	7	151	44		240	79.6	
	DRUG ENFORCEMENT		Reported Cleared																				
County Total		348,584	Reported	14,150	2,446	148	1,682	14	56	2,009	198	17	376	1,775	4	139	1,472	72	707	1,049	19	1,967	
Rate Per 100,000			Reported	4,059.3	701.7	42.5	482.5	4.0	16.1	576.3	56.8	4.9	107.9	509.2	1.1	39.9	422.3	20.7	202.8	300.9	5.5	564.3	
			Cleared	8,421	1,685	72	380	8	25	265	122	13	109	1,640	1	33	1,374	48	792	581	17	1,256	59.5

\*\* State Police population is calculated by subtracting the contributing local jurisdiction populations from the county population  
\*\*\* Zero Reporting Agency

**Part II Offenses and Clearances  
By Jurisdiction Within County  
2018**

Submissions	Jurisdiction	Pop	Total	O.Ast	Forg	Fraud	Embez	StProp	Vand	Weap	Prost	SexOff	Narc	Gamb	FamOff	DUI	Liq	Drunk	Disord	Vagr	Othr	%Cld
<b>LUZERNE COUNTY</b>																						
12	PSU - HAZLETON CAMPUS		Reported Cleared	10 9		1 1						1 1	4 4				2 2		2 1			90.0
12	WILKES-BARRE SCHOOL P		Reported Cleared	32 32	6 6					5 5			1 1						13 13		7 7	100.0
12	LUZERNE CO DET		Reported Cleared	28 15	4 3	1 1	5 4					9 6	1 1						2 1		6 1	53.6
12	WYOMING AREA SCHOOL D		Reported Cleared																			
***	RICKETTS GLEN STATE P		Reported Cleared																			
12	FRANCES SLOCUM STATE		Reported Cleared	6 6															1 1		5 5	100.0
12	PSU - WILKES-BARRE CA		Reported Cleared																			
12	BUREAU OF FORESTRY		Reported Cleared																			
12	HANOVER TWP	10,843	Reported Cleared	521 344	15 8	6 2	25 9	4	84 13	19 16			115 80		31 20	47 49		21 21	116 102		38 24	66.0
12	NEWPORT TWP	5,386	Reported Cleared	137 19	1		7 1		26 2	3 1		1	4 4		2 1	6 6			52 2		35 2	13.9
12	PLAINS TWP	9,725	Reported Cleared	618 93	13 1	1 1	37 1	5	84 8	19		2 1	62 15		6 1	19 14	1	32 12	301 35	1 1	35 3	15.0
12	WILKES-BARRE TWP	2,889	Reported Cleared	636 198	2 3	4 3	21 5	3	51 1	23 7	1 1		68 66		4 2	29 30		19 10	351 46	4 1	56 23	31.1
12	BUTLER TWP	9,788	Reported Cleared	405 230	97 77	3 1	59 12	2	27 1	10 10		7 1	42 35		10 6	17 18	1	5 3	61 33		64 33	56.8
12	DALLAS TWP	9,259	Reported Cleared	183 128	40 36	1	22 4	3	10 2			7 1	24 18			11 11	6 6	7 7	21 15		31 27	69.9
12	EXETER TWP	2,358	Reported Cleared	71 3	6 2		7		6	1 1		2	2		1	1			23		22	4.2
12	FAIRVIEW TWP	4,485	Reported Cleared	67 6	2		5 1		12	3 1		2	10			11 1		1	6		15 1	9.0
12	JACKSON TWP	4,631	Reported Cleared	54 14	2 2	1	9			1		1	6 3		1	7 4		1 1	20 3		5 1	25.9
12	JENKINS TWP	4,475	Reported Cleared	224 48	3	1	17 1		19 1	3		4	9 2			13 13		4	77 17	1 1	73 11	21.4
12	KINGSTON TWP	6,898	Reported Cleared	209 201	6 7	1 1	9 5	2	10 10	1 1		1 1	75 76		1	37 37	5 5	8 8	21 23		32 25	96.2
12	LEHMAN TWP	3,470	Reported Cleared	115 95	10 8		9 3		4 1	2 2			30 29			24 24	8 8	4 4	7 6		17 10	82.6
12	PITTSSTON TWP	3,389	Reported Cleared	181 17	2 1	1	22	4	16 1			1	6 3		3	5 4		2 1	79 4		40 3	9.4
12	RICE TWP	3,559	Reported Cleared	95 11	1	1	15	1	15	4		1	6 3			11 5	1		24		15 2	11.6
12	SALEM TWP	4,192	Reported Cleared	183 79	1 1		5		14 4	1 1		1	12 4			9 9		2 2	39 23		99 35	43.2
12	SUGARLOAF TWP	3,982	Reported Cleared	257 113	7 3	2 1	43 3	3	13 3	3 1	1 1		63 50		2 2	6 6	1		69 27		44 16	44.0
12	WRIGHT TWP	5,611	Reported Cleared	165 4	3 1		19 1		11				16 1		4	4		3	64 1		41	2.4

\*\* State Police population is calculated by subtracting the contributing local jurisdiction populations from the county population  
\*\*\* Zero Reporting Agency

**Part II Offenses and Clearances  
By Jurisdiction Within County  
2018**

Submissions	Jurisdiction	Pop	Total	O.Aslt	Forg	Fraud	Embez	StProp	Vand	Weap	Prost	SexOff	Narc	Gamb	FamOff	DUI	Liq	Drunk	Disord	Vagr	Othr	%Cld	
12	HAZLETON CITY	24,637	Reported Cleared	1,268 743	98 57	18 2	50 2	19 8	94 20	57 18		27 3	245 130		86 3	74 59	17 16	88 87	133 84		262 254	58.6	
12	NANTICOKE CITY	10,253	Reported Cleared	836 227	65 64	2	50 6	4 1	80 7	7 5		5 2	67 28		67 44	6 4		23 1	344 27		116 38	27.2	
12	PITSTON CITY	7,689	Reported Cleared	763 1	9		37	1	78	3		12	57		15	14 1		15	279	1	242	.1	
12	WILKES-BARRE CITY	40,710	Reported Cleared	2,740 1,404	802 468	39 1	151 33	2 5	8 40	321 6	8 6	6 2	57 24	191 110		8 4	143 82	6 5	271 191	268 148		459 285	51.2
12	ASHLEY BORO	2,709	Reported Cleared	179 20	9	3	7		15 1	2			33 6		4 1	16 1		2 1	62 5		26 5	11.2	
12	AVOCA BORO	2,625	Reported Cleared	87 38	2 1		6	1 1	13 1	2			6 6		1 1	8 8		1 1	29 11		17 7	43.7	
***	CONYNGHAM BORO	1,860	Reported Cleared																				
12	COURTDALE BORO	722	Reported Cleared	53 12	1 1				3				23 4			11 5	1 1	1 1	6 1		7 1	22.6	
12	DALLAS BORO	2,753	Reported Cleared	119 104	8 8	1	8 2	1 1	10 6	3 3		3 3	26 26		2 1	25 25	1 1	3 3	14 12		13 12	87.4	
12	DUPONT BORO	2,670	Reported Cleared	102 22	2 1	1	11 1	1	22	1 1			14 6		1	7 5			29 5		13 3	21.6	
12	DURYEA BORO	4,857	Reported Cleared	240 42	1	5 3	30 3	1 1	38 1	6	2 1	2 1	40 12		2	13 8	1	10	60 7		29 5	17.5	
12	EDWARDSVILLE BORO	4,687	Reported Cleared	355 51	24 3	1	13 1	3	29	6 1			82 15		5 1	4 2		23 4	139 19		26 5	14.4	
12	EXETER BORO	5,580	Reported Cleared	307 24	7 4	1	9	3	25	4 2		2	5 3		3	4 3	1	2	144 7		98 4	7.8	
12	FORTY FORT BORO	4,092	Reported Cleared	163 20		1	28		15			2 2	6 1		7	11 5		5 1	38 7		50 4	12.3	
12	FREELAND BORO	3,441	Reported Cleared	170 8	6	2	17		32 2	4 1		2	26		3	4		2	58 5		14	4.7	
12	HUGHESTOWN BORO	1,373	Reported Cleared	24 12	5 3		4		1				2 2		1	2 2			6 3		3 2	50.0	
12	KINGSTON BORO	12,836	Reported Cleared	1,049 367	66 42	12 3	39 6	4 3	81 1	9 7		5 4	264 183		4 1	23 22	5 4	44 27	402 36	3 3	88 25	35.0	
11	LARKSVILLE BORO	4,390	Reported Cleared	161 31	11 8	1	4		39 4	2 2		3	8 1		2 1	9 7		5 2	36 2		41 6	19.3	
12	LUZERNE BORO	2,806	Reported Cleared	261 50	5	2	21 2	2 2	20 2	2 1		2	51 17			8 4		33 5	80 10		35 7	19.2	
12	NESCOPECK BORO	1,540	Reported Cleared	15 2			1	1 1	1				1						6		5 1	13.3	
12	PLYMOUTH BORO	5,789	Reported Cleared	360 257	11 7		24 9	4 4	30 4	9 10		2 4	29 20		12 6	26 20		25 25	143 113	1 1	44 34	71.4	
12	PRINGLE BORO	957	Reported Cleared	61 18	1 1	1	3		7 1	5 1			11 9			1 1		1 1	29 4		2	29.5	
12	SHICKSHINNY BORO		Reported Cleared	1 1																	1 1	100.0	
12	SUGAR NOTCH BORO	960	Reported Cleared	37 20				1 1	3 2	2			14 8			7 3			7 5		3 1	54.1	
12	SWOYERSVILLE BORO	4,949	Reported Cleared	189 19			15		20 1				9 4		3 1	4 4	3 1	3 1	66 2		66 4	10.1	
12	WEST HAZLETON BORO	4,466	Reported Cleared	358 163	10 4	2	22 2	3 1	19 2	15 3		2 1	83 85		5	22 28		9 6	136 24		30 7	45.5	

\*\* State Police population is calculated by subtracting the contributing local jurisdiction populations from the county population  
\*\*\* Zero Reporting Agency

**Part II Offenses and Clearances  
By Jurisdiction Within County  
2018**

Submissions	Jurisdiction	Pop	Total	O.Aslt	Forg	Fraud	Embez	StProp	Vand	Weap	Prost	SexOff	Narc	Gamb	FamOff	DUI	Liq	Drunk	Disord	Vagr	Othr	%Cld	
12	WEST PITTSTON BORO	4,741	Reported Cleared	222 46	2	1	9 1		18 1			2 1	20 17		2 2	5 5		4 1	85 8	1 1	73 9	20.7	
12	WEST WYOMING BORO	2,671	Reported Cleared	129 15		1	10 2		16 1			2	8 4		2	1 1			35 3		54 4	11.6	
12	WHITE HAVEN BORO	1,096	Reported Cleared	69 36	4 1	1	5		5 1	2 1			10 7			19 19		2 1	20 4		2 1	52.2	
12	WYOMING BORO	3,008	Reported Cleared	142 49	6 5	2	20 7	1	17 2	1		3 3	10 4		3	6 5	1	4 2	34 12		35 8	34.5	
12	HARVEYS LAKE BORO	2,782	Reported Cleared	93 1	5	1	8	1	10	2		3				5 1			39		19	1.1	
**	LIQUOR ENFORCEMENT	47,914	Reported Cleared	19 19		1 1								4 4			10 10	1 1	3 3			100.0	
**	STATE POLICE	47,914	Reported Cleared	2,182 1,699	396 369	54 22	103 33	10 10	18 9	178 46	16 9	4 3	54 32	410 320	1 1	9 4	486 486	15 15	11 11	52 47		365 282	77.9
	DRUG ENFORCEMENT		Reported Cleared																				
County Total		316,503	Reported	16,951	1,777	174	1,042	13	104	1,642	266	14	231	2,307	5	312	1,221	85	697	4,131	12	2,918	
Rate Per 100,000			Cleared	5,355.7	561.4	55.0	329.2	4.1	32.9	518.8	84.0	4.4	73.0	728.9	1.6	98.6	385.8	26.9	220.2	1,305.2	3.8	922.0	
				7,186	1,203	44	161	11	50	190	117	8	92	1,422	5	102	1,047	74	443	965	8	1,244	42.4

*\*\* State Police population is calculated by subtracting the contributing local jurisdiction populations from the county population  
\*\*\* Zero Reporting Agency*

**Part II Offenses and Clearances  
By Jurisdiction Within County  
2018**

Submissions	Jurisdiction	Pop	Total	O.Aslt	Forg	Fraud	Embez	StProp	Vand	Weap	Prost	SexOff	Narc	Gamb	FamOff	DUI	Liq	Drunk	Disord	Vagr	Othr	%Cld	
<b>LYCOMING COUNTY</b>																							
***	LYCOMING CO SHERIFF		Reported Cleared																				
12	LITTLE PINE STATE PAR		Reported Cleared																				
***	BUREAU OF FORESTRY		Reported Cleared																				
12	MUNCY TWP	1,063	Reported Cleared	56 43	5 5	3 7			9 7	12 7			2 2		2 2			1 1			13 10	76.8	
12	OLD LYCOMING TWP	4,927	Reported Cleared	431 265	50 35	8 6	21 13	1 19	37 7	25 2	2 2	7 7	56 33		4 4	45 41	2 2	17 14	49 28		105 63	61.5	
12	WILLIAMSPORT CITY	28,331	Reported Cleared	1,706 1,037	149 129	12 2	35 17		5 4	263 37	11 9	2 2	20 11	292 206	6 4	119 72	14 13	94 88	157 136	51 34	476 273	60.8	
12	DUBOISTOWN BORO	1,180	Reported Cleared	31 20	3 3		1 1	3 3	3 2	1 1		2 2			1 1	5 1		2 2	4 3		6 2	64.5	
12	HUGHESVILLE BORO	2,050	Reported Cleared	123 22	1 1		9 1			10 1		6 1	9 8		3 3	6 3	2 3	1 1	38 6		37 2	17.9	
12	TIADAGHTON VALLEY REG	7,586	Reported Cleared	173	51	2	24	1	1	7	1	1	14				1	19	30		20		
12	MONTGOMERY BORO	1,518	Reported Cleared	64 43	6 6	1 1	4		1 1	3 1	1		5 4			21 18		4 3	10 4		8 5	67.2	
12	MONTOURSVILLE BORO	4,420	Reported Cleared	254 62		2	11 2			12	1		5 11			37 32	2 1	5 2	64 10		94 4	24.4	
12	MUNCY BORO	2,419	Reported Cleared	60 14	3 2		3		3	1	1		2 4			11 3		3	20 3		8 2	23.3	
12	SOUTH WILLIAMSPORT BO	6,109	Reported Cleared	137 54		3	15 3			14 2	3 3	1 1	10 2	22 13		19 14	1 1	3 1	30 9		16 5	39.4	
**	LIQUOR ENFORCEMENT	53,790	Reported Cleared	4 4		1 1											3 3					100.0	
**	STATE POLICE	53,790	Reported Cleared	1,289 870	293 255	8 5	125 21		2 3	160 44	5 5	1	45 20	232 137		10 10	204 204	33 32	13 13	19 17		139 104	67.5
	DRUG ENFORCEMENT		Reported Cleared	10 10										10 10								100.0	
County Total		113,393	Reported	4,338	561	40	255	5	52	505	43	7	93	668		26	469	58	162	421	51	922	
Rate Per 100,000			Cleared	3,825.6	494.7	35.3	224.9	4.4	45.9	445.4	37.9	6.2	82.0	589.1	.0	22.9	413.6	51.1	142.9	371.3	45.0	813.1	
				2,444	436	15	63	3	29	100	27	5	35	428		17	390	52	124	216	34	470	

\*\* State Police population is calculated by subtracting the contributing local jurisdiction populations from the county population  
\*\*\* Zero Reporting Agency

**Part II Offenses and Clearances  
By Jurisdiction Within County  
2018**

Submissions	Jurisdiction	Pop	Total	O.Ast	Forg	Fraud	Embez	StProp	Vand	Weap	Prost	SexOff	Narc	Gamb	FamOff	DUI	Liq	Drunk	Disord	Vagr	Othr	%Cld
<b>MCKEAN COUNTY</b>																						
12	UNIVERSITY OF PITTSBU		Reported Cleared	27	1				2			1	3			1	5	3	10			
12	MCKEAN CO DET		Reported Cleared	71 62						1 1			70 61									87.3
12	BUREAU OF FORESTRY		Reported Cleared																			
12	BRADFORD TWP	4,724	Reported Cleared	43 41	10 13			1	4 3			2 1	5 6			9 9	2 2	2 2	3 3	1	2	95.3
12	FOSTER TWP	4,080	Reported Cleared	33 23	4 2	1		2	1 1	1 1		1 1	1 1			5 2		1	7 5		10 8	69.7
12	BRADFORD CITY	8,244	Reported Cleared	810 272	38 12	7 1		37 11	1 13	11 8	1	13 6	40 21		10 1	45 38	3	48 39	382 95		103 26	33.6
12	OTTO ELDRED REGIONAL	2,260	Reported Cleared	12 8	6 6				3 1				1 1			2						66.7
12	KANE BORO	3,489	Reported Cleared	357 316	9 9	7 1		8 4	47 19			2 2	24 24		17 17	34 34	17 17	15 15	50 50		127 124	88.5
12	PORT ALLEGANY BORO	2,021	Reported Cleared	24 23	3 3				1 1	1		1 1	1 1			4 4	2 2	3 2	7 9		1 1	95.8
12	SMETHPORT BORO	1,541	Reported Cleared	24 24	3 3			1 1	2 2				4 4		1 1	4 4			5 5		3 3	100.0
**	LIQUOR ENFORCEMENT	14,651	Reported Cleared																			
**	STATE POLICE	14,651	Reported Cleared	571 508	181 166	1 1		13 7	42 19	4 3		19 16	68 67		2 2	158 158	6 6	3 3	16 14		58 45	89.0
	DRUG ENFORCEMENT		Reported Cleared	2 2									2 2									100.0
County Total		41,010	Reported	1,974	255	16		64	3	173	18	1	38		30	262	35	75	480	1	304	
Rate Per 100,000			Cleared	4,813.5	621.8	39.0	.0	156.1	7.3	421.8	43.9	2.4	92.7	.0	73.2	638.9	85.3	182.9	1,170.4	2.4	741.3	64.8
				1,279	214	3		25	3	59	13		26		21	249	27	61	181		209	

\*\* State Police population is calculated by subtracting the contributing local jurisdiction populations from the county population  
\*\*\* Zero Reporting Agency

**Part II Offenses and Clearances  
By Jurisdiction Within County  
2018**

Submissions	Jurisdiction	Pop	Total	O.Aslt	Forg	Fraud	Embez	StProp	Vand	Weap	Prost	SexOff	Narc	Gamb	FamOff	DUI	Liq	Drunk	Disord	Vagr	Othr	%Cld
<b>MERCERCOUNTY</b>																						
12	MERCER CO SHERIFF		Reported Cleared	4									1								3	
12	MAURICE K. GODDARD ST		Reported Cleared																			
12	FARRELL CITY	4,651	Reported Cleared	300 151	12 6	1	20 4	5 4	51 9	6 3		2	64 41		2	55 44		23 21	43 15		17 3	50.3
***	BUREAU OF FORESTRY		Reported Cleared																			
12	HEMPFIELD TWP	3,614	Reported Cleared	130 74	6 4	3	10 2	2 1	8			4	23 18			11 11		7 6	20 10		36 22	56.9
12	JEFFERSON TWP	1,829	Reported Cleared	15 13									7 6			7 6					1 1	86.7
12	PYMATUNING TWP	3,090	Reported Cleared	265 137	70 40	1 1	12 2		14 2	4 2		3	14 14		3	21 21	4 2	4	82 28	1	32 22	51.7
12	SHENANGO TWP	3,720	Reported Cleared	145 103	2 2	2	17		11 2	1 1		1	34 32			22 22		6 6	35 27		14 10	71.0
12	SOUTH PYMATUNING TWP	2,553	Reported Cleared																			
12	WEST SALEM TWP	3,404	Reported Cleared	81 36	11 5		3		4 2	1 1		1	10 8		1	9 7	1 1	2 1	22 8	1	15 2	44.4
12	SHARON CITY	13,154	Reported Cleared	767 321	91 46	2	57 5	9 2	143 11	14 8		3 2	69 47	1	16 1	50 49	1 1	76 69	142 46	3 1	90 33	41.9
12	HERMITAGE CITY	15,531	Reported Cleared	661 490	74 72	5 2	82 33	14 12	3 5	58 19	16 5	9 7	98 83		3	133 123	2 2	26 25	62 43		76 57	74.1
12	GREENVILLE BORO	5,472	Reported Cleared	493 163	34 25		24 5	1	37 4	3 3		6 1	58 32		5 4	20 16	1	20 14	226 38	1	57 21	33.1
12	GROVE CITY BORO	7,969	Reported Cleared	247 233	21 20	3 2	14 11		12 7	3 3	1	2 2	33 31		6 5	71 72	10 10	14 14	28 28		29 28	94.3
12	JAMESTOWN BORO	577	Reported Cleared	17 14	1 1				2 1	1 1			2 2			3 3			2 2		6 4	82.4
12	MERCER BORO	1,876	Reported Cleared	28 10												3		4 3	4 3		17 4	35.7
12	SANDY LAKE BORO	635	Reported Cleared	2 1			1 1		1													50.0
12	SHARPSVILLE BORO	4,131	Reported Cleared	255 58	24 14	2 2	30 4	2	25 1				7 3		5 1	17 14		3 3	121 15		19 1	22.7
12	STONEBORO BORO	990	Reported Cleared	7 3					5 3												2	42.9
**	LIQUOR ENFORCEMENT	37,764	Reported Cleared																			
**	STATE POLICE	37,764	Reported Cleared	874 728	132 134	11 4	99 49	1 1	2 2	76 9	5 6	29 21	144 130	1	5 6	226 226	9 9	5 5	30 30		99 96	83.3
	DRUG ENFORCEMENT		Reported Cleared																			
County Total		110,960	Reported	4,291	478	29	369	15	24	447	54	1	60	564	2	46	648	28	190	817	6	513
Rate Per 100,000			Cleared	3,867.2	430.8	26.1	332.6	13.5	21.6	402.8	48.7	.9	54.1	508.3	1.8	41.5	584.0	25.2	171.2	736.3	5.4	462.3
				2,535	369	12	116	13	14	70	33		34	447		22	614	25	167	293	2	304

\*\* State Police population is calculated by subtracting the contributing local jurisdiction populations from the county population  
\*\*\* Zero Reporting Agency

**Part II Offenses and Clearances  
By Jurisdiction Within County  
2018**

Submissions	Jurisdiction	Pop	Total	O.Aslt	Forg	Fraud	Embez	StProp	Vand	Weap	Prost	SexOff	Narc	Gamb	FamOff	DUI	Liq	Drunk	Disord	Vagr	Othr	%Cld
<b>MIFFLIN COUNTY</b>																						
12	MIFFLIN COUNTY REGION	16,941	Reported Cleared	508 183	21 16	5 2	61 11		61 11	2 2		24 3	18 11		12	52 41	4 2	16 12	195 62		37 10	36.0
12	REEDS GAP STATE PARK		Reported Cleared																			
***	BUREAU OF FORESTRY		Reported Cleared																			
12	ARMAGH TWP	3,810	Reported Cleared	30 9			8 1		6 2							6 5			10 1			30.0
12	GRANVILLE TWP	5,000	Reported Cleared	156 30	2 1	2 1	16 1		20 2	7 4		4 4	8 4		9	7 6		3 2	65 9	1 1	12 1	19.2
12	LEWISTOWN BORO	8,188	Reported Cleared	623 155	14 3	8 3	46 2	1 1	86 8	2 1		12 3	63 31		6	35 24	1	61 32	194 13	3 1	90 34	24.9
**	LIQUOR ENFORCEMENT	12,367	Reported Cleared																			
**	STATE POLICE	12,367	Reported Cleared	377 284	92 90	5 2	29 8	2 1	22 4			26 9	69 51		4 3	69 69	8 7	4 4	5 4		41 31	75.3
***	DRUG ENFORCEMENT		Reported Cleared																			
County Total		46,306	Reported	1,694	129	20	160	3	2	195	11	66	158		31	169	13	84	469	4	180	
Rate Per 100,000			Cleared	3,658.3	278.6	43.2	345.5	6.5	4.3	421.1	23.8	142.5	341.2		66.9	365.0	28.1	181.4	1,012.8	8.6	388.7	
				661	109	8	23	1	1	27	7	15	97		3	145	9	50	89	1	76	39.0

\*\* State Police population is calculated by subtracting the contributing local jurisdiction populations from the county population  
\*\*\* Zero Reporting Agency

**Part II Offenses and Clearances  
By Jurisdiction Within County  
2018**

Submissions	Jurisdiction	Pop	Total	O.Aslt	Forg	Fraud	Embez	StProp	Vand	Weap	Prost	SexOff	Narc	Gamb	FamOff	DUI	Liq	Drunk	Disord	Vagr	Othr	%Cld						
<b>MONROE COUNTY</b>																												
12	EAST STROUDSBURG UNIV		Reported Cleared	112 78	2 2				2 2				1 21				1 18		3 2	17 11		35 24		69.6				
***	MONROE CO SHERIFF		Reported Cleared																									
12	MONROE CO DET		Reported Cleared	175 16	6 1	1 1			59 59			8 8	15 6		44 1		1 1			5 5		36 7		9.1				
12	TOBYHANNA STATE PARK		Reported Cleared	15 14	1 1															2 2		12 12		93.3				
***	BUREAU OF FORESTRY		Reported Cleared																									
12	POCONO TWP	10,855	Reported Cleared	985 471	69 65	19 3			109 15			5 2	39 3		22 11		9 3	110 99		7 1	138 140	5 5	33 22	303 64	2 38	115 47.8		
12	STROUD AREA REGIONAL	34,887	Reported Cleared	2,157 786	54 39	21 2			224 15			10 5	232 24		17 12		1 1	84 22	204 118		44 4	87 85	16 14	199 164	614 190	3 1	347 90	36.4
12	POCONO MOUNTAIN REGIO	42,712	Reported Cleared	2,023 1,471	199 202	17 8			175 12		1 1	14 12	147 19		28 23		84 38	127 93		93 41	111 113	19 20	62 63	621 592	325 235	72.7		
***	DELAWARE WATER GAP BO	730	Reported Cleared																									
**	LIQUOR ENFORCEMENT	78,434	Reported Cleared	1 2																		1 2			200.0			
**	STATE POLICE	78,434	Reported Cleared	3,708 2,991	773 678	148 100			159 40		4 4	21 12	298 71		49 37		89 36	716 677		2 2	10 7	792 792	11 10	29 29	89 83	518 413	80.7	
	DRUG ENFORCEMENT		Reported Cleared																									
County Total	167,618	Reported	9,176	1,104	206				728		5	50	730		116		9	282	1,220	2	154	1,130	70	326	1,651	5	1,388	
Rate Per 100,000		Cleared	5,474.4	658.6	122.9				434.3		3.0	29.8	435.5		69.2		5.4	168.2	727.8	1.2	91.9	674.2	41.8	194.5	985.0	3.0	828.1	
			5,829	987	113				82		4	31	117		83		1	105	1,009	2	53	1,131	69	280	942	1	819	63.5

\*\* State Police population is calculated by subtracting the contributing local jurisdiction populations from the county population  
\*\*\* Zero Reporting Agency

**Part II Offenses and Clearances  
By Jurisdiction Within County  
2018**

Submissions	Jurisdiction	Pop	Total	O.Ast	Forg	Fraud	Embez	StProp	Vand	Weap	Prost	SexOff	Narc	Gamb	FamOff	DUI	Liq	Drunk	Disord	Vagr	Othr	%Cld	
<b>MONTGOMERY COUNTY</b>																							
***	MONTGOMERY CO SHERIFF		Reported Cleared																				
12	MONTGOMERY CO DET		Reported Cleared	103 102		8 8						1 1	77 76								17 17	99.0	
***	EVANSBURG STATE PARK		Reported Cleared																				
***	FORT WASHINGTON STATE		Reported Cleared																				
12	PSU - ABINGTON CAMPUS		Reported Cleared	29 5	2 2		6 1		5				1 1						8 1		7	17.2	
***	BUREAU OF FORESTRY		Reported Cleared																				
12	ABINGTON TWP	55,631	Reported Cleared	1,976 1,031	218 145	33 11	443 66	9 9	123 24	7 7	3 3	46 24	447 308		2 1	183 181	16 14	96 70	200 74		150 97	52.2	
12	CHELtenham TWP	37,501	Reported Cleared	1,335 465	77 36	16 1	261 8	5 7	3 3	149 8	12 8	23 75	105 75		66 2	43 37		10 9	227 51	1	337 220	34.8	
12	HATFIELD TWP	21,048	Reported Cleared	666 210	30 20	9 2	91 8	1 1	10 10	46 5	1 1	9 2	42 20		42 2	55 48	1 1	46 44	75 23		208 33	31.5	
12	LOWER MERION TWP	59,262	Reported Cleared	1,124 455	47 41	34 11	205 36	2 2	6 1	83 6	3 3	9 7	102 69			104 96	45 25	125 77	298 62		61 19	40.5	
12	LOWER MORELAND TWP	13,204	Reported Cleared	395 150	21 15	1 1	71 4		1 1	14 1	2 2	5 3	47 31		7	69 62	9 5	11 5	48 13		89 8	38.0	
12	LOWER POTTS GROVE TWP	12,128	Reported Cleared	662 169	17 7	10 2	138 19	3 1	48 3	16 3	1 1	18 7	71 36		42 1	46 37	3 1	21 15	113 17	4 1	111 19	25.5	
12	PLYMOUTH TWP	17,756	Reported Cleared	1,046 819	24 15	27 10	163 83		69 16	10 11	1 1	1 1	135 120		318 303	76 75	8 8	32 31	114 87	3 2	65 57	78.3	
12	SPRINGFIELD TWP	19,751	Reported Cleared	385 146	7 6	10 3	73 7	7 6	21 1	4 5		1 1	48 43		14	37 37	4 2	6 4	44 11	1 1	108 19	37.9	
12	UPPER DUBLIN TWP	26,432	Reported Cleared	690 213	31 25	4 3	117 18	1	4	52 8	2 3	8 4	87 46		66 11	67 28	8 3	12 8	73 18		158 38	30.9	
12	UPPER MORELAND TWP	24,182	Reported Cleared	755 421	77 66	9 4	147 17	5 4	59 8	2 2	17 5	107 99				116 117	6 6	32 32	27 10		151 51	55.8	
12	WEST NORRITON TWP	15,708	Reported Cleared	528 400	59 53	5 4	89 71	2	61 32	3 3	5 4	35 33		4	4	30 29	4 4	19 15	92 78		120 68	75.8	
12	WEST POTTS GROVE TWP	3,885	Reported Cleared	133 60	13 13	5	25 1		11			2	15 9			12 9		6 6	9 7		35 15	45.1	
12	UPPER GWYNEDD TWP	15,958	Reported Cleared	192 115	7 5	1	25 3	1	22 1	1	1	6 4	15 12			22 22	3 4	3 2	26 25		60 36	59.9	
12	UPPER POTTS GROVE TWP	5,617	Reported Cleared	256 37	7 2	1	38		19 3	2		9	9 6		39 1	18 14	2 1	3 5	44 5		65 5	14.5	
12	DOUGLASS TWP	10,644	Reported Cleared	202 65	-2 10	2 1	21 6		15 3	5 6			19 12			12 12			7 4	44 5		57 6	32.2
12	EAST NORRITON TWP	14,085	Reported Cleared	549 200	10 8	12 5	76 10	1	35 4	5 5		14 8	43 21		11	20 24	3 2	13 12	148 70		158 30	36.4	
12	FRANCONIA TWP	13,343	Reported Cleared	316 170	8 4	1 1	86 47	2	18 11	3 3		5	19 17		15 2	28 20	4 4	5 4	24 11		98 45	53.8	
12	HORSHAM TWP	26,615	Reported Cleared	627 249	59 37	6 2	55 10	1 1	5 1	29 17	3	15 1	65 47		25 2	43 34	3 2	35 30	54 12		229 53	39.7	
12	LIMERICK TWP	19,144	Reported Cleared	688 313	31 28	20 4	118 12	1	30 3	2 2		3 1	165 124		47 4	83 77	2 2	10 7	8 3		168 46	45.5	

\*\* State Police population is calculated by subtracting the contributing local jurisdiction populations from the county population  
\*\*\* Zero Reporting Agency

**Part II Offenses and Clearances  
By Jurisdiction Within County  
2018**

Submissions	Jurisdiction	Pop	Total	O.Ast	Forg	Fraud	Embez	StProp	Vand	Weap	Prost	SexOff	Narc	Gamb	FamOff	DUI	Liq	Drunk	Disord	Vagr	Othr	%Cld
12	LOWER FREDERICK TWP	4,884	Reported Cleared	55 14	3 1	14 1		1 1	9 2	2 2		2 1	2 1		1	1			17 6	1	2 1	25.5
12	LOWER GWYNEDD TWP	11,543	Reported Cleared	72 34	13 10	1 1	10 1		25			1 1	3 3			9 9	4 4	2 2			4 3	47.2
12	LOWER PROVIDENCE TWP	27,051	Reported Cleared	506 336	49 46	19 8	112 34	2 2	55 8	2 2		4 1	108 103		1	46 46	4 4	19 19	47 33		38 30	66.4
12	LOWER SALFORD TWP	15,440	Reported Cleared	299 99	9 7	2	75 11		5 2			6 4	19 17		44 1	18 16		14 11	31 14		76 16	33.1
12	MARLBOROUGH TWP	3,366	Reported Cleared	107 73	4 3		11 9		8	1 1		2 2	15 13		13 10	10 5			7 5		36 25	68.2
12	MONTGOMERY TWP	26,299	Reported Cleared	1,195 717	21 18	35 13	149 17	4 4	67 6	9 9	1	8 6	280 252		126	169 168	11 11	36 31	21 18		258 164	60.0
12	NEW HANOVER TWP	13,201	Reported Cleared	181 91	17 12		46 8	1	15 4	1 1		1 2	22 16		1	26 25	1	5 4	17 6		28 13	50.3
12	TOWAMENCIN TWP	18,443	Reported Cleared	488 226	15 12	5	73 8	4 3	15 3	5 4		10 7	116 77		11 1	50 36	1	18 15	50 30		115 30	46.3
12	UPPER MERION TWP	30,673	Reported Cleared	948 556	41 36	16 3	265 66	1	110 27	17 17	36 36	26 10	78 74			64 62	2 2	100 99	24 23		168 101	58.6
12	UPPER PROVIDENCE TWP	24,445	Reported Cleared	542 324	20 18	6 4	88 12		32 4	131 123		13 6	68 51		1 1	60 42	1 1	34 19	6 5		82 38	59.8
12	WHITMARSH TWP	17,966	Reported Cleared	383 135	17 14	1	61 6	4 4	27 2			5 1	17 9		5 1	34 32	9 7	12 10	77 36		114 13	35.2
12	WHITPAIN TWP	19,326	Reported Cleared	440 145	14 13	2 1	122 37	2 1	23 6	2 2		4 1	19 13		56 12	23 18	5 2	7 5	40 4	1	120 30	33.0
12	AMBLER BORO	6,532	Reported Cleared	219 54	21 11		35 4	1 1	3 2	42 2		4 1	6 5		14	7 8		12 10	25 7		49 5	24.7
12	BRIDGEPORT BORO	4,596	Reported Cleared	188 105	15 13		14 1	3 1	34 4	2 2		1 1	15 13		2 1	18 16		28 22	40 18		16 13	55.9
12	BRYN ATHYN BORO	1,409	Reported Cleared	23 21					2				7 7			11 11	1 1				2 2	91.3
12	COLLEGEVILLE BORO	5,134	Reported Cleared	138 50	8 8	2	35		7 1	1 2			12 4		1	8 5	16 15	7 6	19 5		22 4	36.2
12	CONSHOCKEN BORO	8,081	Reported Cleared	273 79	11 6	2	33 4	2 1	32 3			1 1	15 13		4	4 4	1	27 18	69 23		72 6	28.9
12	EAST GREENVILLE BORO	2,991	Reported Cleared	60 24	6 3		7		13 1	1 1			2 1				8 8	3 2	6 4		14 4	40.0
12	HATBORO BORO	7,446	Reported Cleared	137 69	17 18	1	24 3	2 2	15 1			5 1	15 12		1	17 15	6 4	7 6	4		23 7	50.4
12	JENKINTOWN BORO	4,442	Reported Cleared	133 66		1	24 3	1	9 1	1 1		2 1	23 20			17 16	1 1	5 4	22 11		28 7	49.6
12	LANSDALE BORO	16,633	Reported Cleared	1,641 1,387	40 30		122 76	1 1	83 41	3 3		26 24	119 81		214 201	72 64	12 9	87 80	184 163		677 613	84.5
12	NARBERTH BORO	4,363	Reported Cleared	46 9	4 1	5	13 2		11				1		1 1			5 3			6 2	19.6
12	NORRISTOWN BORO	34,531	Reported Cleared	1,874 1,254	357 255	6 1	118 14	1 3	230 45	20 12		14 7	225 198		17 5	71 64	11 10	354 343	90 81	1 1	353 215	66.9
12	NORTH WALES BORO	3,271	Reported Cleared	149 47	6 1		6		5			1	2 2		13	15 11		6 6	37 19		58 8	31.5
12	UPPER PERK POLICE DEP	3,877	Reported Cleared	85 53	10 9		12 2		9 3			3 3	6 6		6	4 4		2 2	5 3		28 21	62.4
12	POTTSTOWN BORO	22,792	Reported Cleared	2,290 1,461	274 273	50 7	179 39	4 4	368 70	30 24	1 1	21 21	341 360		160 33	41 38		205 204	407 248		209 139	63.8

\*\* State Police population is calculated by subtracting the contributing local jurisdiction populations from the county population  
\*\*\* Zero Reporting Agency

**Part II Offenses and Clearances  
By Jurisdiction Within County  
2018**

Submissions	Jurisdiction	Pop	Total	O.Ast	Forg	Fraud	Embez	StProp	Vand	Weap	Prost	SexOff	Narc	Gamb	FamOff	DUI	Liq	Drunk	Disord	Vagr	Othr	%Cld
12	ROCKLEDGE BORO	2,542	Reported Cleared	292 26		2 1		3	18 3	1 1			6 3		12 1	9 7		3 1	15 5	118	97 4	8.9
12	ROYERSFORD BORO	4,777	Reported Cleared	311 74	8 3			1	27 1			6 1	16 15		32 3	13 14	1	12 9	64 15	1	96 12	23.8
12	SOUDERTON BORO	7,063	Reported Cleared	156 61	21 8	1			22 2	1		1	15 9		2 1	10 10	4 3	7 6	23 16		23 4	39.1
12	TELFORD BORO	4,849	Reported Cleared	259 114	9 8	4 1			27 6	2		4 2	36 19		30 3	12 12	3 2	11 11	36 7		68 37	44.0
12	WEST CONSHOCKEN BOR	1,415	Reported Cleared	44	2	1			5				1		1	7		4	21		1	
**	LIQUOR ENFORCEMENT	59,782	Reported Cleared	8 2		1 1								1			6 1					25.0
**	STATE POLICE	59,782	Reported Cleared	1,594 1,274	298 287	51 24	168 35	2 2	8 5	103 24	8 7	33 21	297 268		4 4	398 398	8 8	14 14	32 30		170 147	79.9
	DRUG ENFORCEMENT		Reported Cleared																			
County Total		831,057	Reported	27,793	2,073	419	4,168	16	112	2,352	323	43	401	3,561	1	1,493	2,308	237	1,538	3,112	131	5,505
Rate Per 100,000			Cleared	3,344.3	249.4	50.4	501.5	1.9	13.5	283.0	38.9	5.2	48.3	428.5	.1	179.7	277.7	28.5	185.1	374.5	15.8	662.4
				14,775	1,663	129	837	15	62	426	277	37	199	2,870		612	2,115	177	1,337	1,418	5	2,596

*\*\* State Police population is calculated by subtracting the contributing local jurisdiction populations from the county population  
\*\*\* Zero Reporting Agency*

**Part II Offenses and Clearances  
By Jurisdiction Within County  
2018**

Submissions	Jurisdiction	Pop	Total	O.Aslt	Forg	Fraud	Embez	StProp	Vand	Weap	Prost	SexOff	Narc	Gamb	FamOff	DUI	Liq	Drunk	Disord	Vagr	Othr	%Cld
<b>MONTOURCOUNTY</b>																						
12	MONTOUR CO DET		Reported 1 Cleared 1																			1 1 100.0
***	BUREAU OF FORESTRY		Reported Cleared																			
12	MAHONING TWP	4,163	Reported 139 Cleared 48	4		25 4			9 4			5 4	25 22		1	3 3	2 1	3 2	42 5		20 3	34.5
12	DANVILLE BORO	4,621	Reported 229 Cleared 59	12	3	21 4		1 1	19 4	2 1		4 1	24 16		21	6 5	1 1	3 2	57 6		55 6	25.8
**	LIQUOR ENFORCEMENT	9,465	Reported 1 Cleared 1														1 1					100.0
**	STATE POLICE	9,465	Reported 215 Cleared 153	58 44		17 8		6 4	27 7			12 2	51 46			25 25	2 2				17 15	71.2
	DRUG ENFORCEMENT		Reported 2 Cleared 2										2 2									100.0
County Total		18,249	Reported 587 Cleared 264	74 56	3 16.4	63 345.2 16	.0	7 38.4 5	55 301.4 15	2 11.0 1	.0	21 115.1 7	102 558.9 86	.0	22 120.6	34 186.3 33	6 32.9 5	6 32.9 4	99 542.5 11	.0	93 509.6 25	45.0
Rate Per 100,000																						

*\*\* State Police population is calculated by subtracting the contributing local jurisdiction populations from the county population  
\*\*\* Zero Reporting Agency*

**Part II Offenses and Clearances  
By Jurisdiction Within County  
2018**

Submissions	Jurisdiction	Pop	Total	O.Ast	Forg	Fraud	Embez	StProp	Vand	Weap	Prost	SexOff	Narc	Gamb	FamOff	DUI	Liq	Drunk	Disord	Vagr	Othr	%Cld
<b>NORTHAMPTON COUNTY</b>																						
12	LEHIGH UNIV		Reported 148	4	2	6			12	1		1	31			13	52	4	7		15	
			Cleared 122	4	1	1			2	1		1	29			12	52	4	5		10	82.4
12	MORAVIAN COLLEGE SEMI		Reported 117		4			2	15	2			21			1	54	7	4		7	
			Cleared 105		4			2	6	2			20			1	53	7	4		6	89.7
12	NORTHAMPTON CO SHERIF		Reported 20	5									1						2		12	
			Cleared 20	5									1						2		12	100.0
***	JACOBSBURG ENVIRONMEN		Reported Cleared																			
12	SLATE BELT REGIONAL	12,451	Reported 405	32	3	62		1	58	1		4	51			25	1	4	100		63	
			Cleared 200	26		6		1	7	1		3	44			24	1	4	59		24	49.4
***	BUREAU OF FORESTRY		Reported Cleared																			
2	BANGOR AREA SCHOOL DI		Reported Cleared																			
12	BETHLEHEM TWP	23,983	Reported 577	46	17	119		10	60	7		12	90		16	38	3	4	103		52	
			Cleared 312	33	14	30		1	12	7		1	87			38	3	4	47		35	54.1
12	BUSHKILL TWP	8,528	Reported 287	52		40			31	1		7	17		2	13	1	1	88		34	
			Cleared 169	46		3		1	9	1		2	14			14		1	64		14	58.9
12	FORKS TWP	15,545	Reported 231	7	4	24			43	6	1	4	68		2	24	2	2	28		16	
			Cleared 215	3	1	22			41	6		4	68		1	23	2	2	26		16	93.1
12	LEHIGH TWP	10,479	Reported 253	13	3	40		2	22	3		14	18		10	44	1	2	41	1	39	
			Cleared 65	2		6		2	2	1		1	9		1	19	1		8	1	14	25.7
12	LOWER SAUCON TWP	10,824	Reported 219	3	2	34		1	9	2		3	75			44	2	2	12		30	
			Cleared 152	1		7			1	2		1	68			40	2	2	9		19	69.4
12	MOORE TWP	9,343	Reported 256	2	2	55			38			4	20		8	6			45		76	
			Cleared 216	3		51			36	1		1	18			5			41		60	84.4
12	PALMER TWP	21,512	Reported 277	31	11	57		3	44	7	1	2	37			16		3	23		42	
			Cleared 115	20	2	1		1	5	2	1	1	35			12		3	18		14	41.5
12	UPPER NAZARETH TWP	6,947	Reported 146	2		35			33			2	15		4	17	1		28		9	
			Cleared 29	1		1			1			1	13			13	1		1			19.9
12	WASHINGTON TWP	5,228	Reported 152	2	2	10		1	27	2		1	16		2	19		1	39		30	
			Cleared 36	1				1	1			1	11			12		1	4		4	23.7
12	BETHLEHEM CITY	75,809	Reported 3,843	947	27	403		12	478	30	4	109	382		52	279	45	418	228		429	
			Cleared 2,454	756	13	55		10	65	26	4	45	310		17	201	42	387	181		342	63.9
12	EASTON CITY	27,158	Reported 1,475	64	12	103		9	211	22	4	21	244		1	76	3	164	336	3	202	
			Cleared 741	57	5	13		2	12	7	4	6	195		2	72	2	146	92	1	125	50.2
12	BANGOR BORO	5,222	Reported 253	11		19		1	38			5	21		20	7		3	67		61	
			Cleared 39						3				10		1	5		3	13		4	15.4
12	COLONIAL REGIONAL	17,966	Reported 625	39	12	107	1	3	54	11		9	114		5	41	3	15	120	1	90	
			Cleared 364	34	4	19	1	1	6	10		4	106			47	3	14	64		51	58.2
12	EAST BANGOR BORO	1,705	Reported 28			2		1	6				1						15		3	
			Cleared 2																2			7.1
12	FREEMANSBURG BORO	2,620	Reported 113	9		4			25	3		1	15		2	15		2	23		14	
			Cleared 43	5					4	2						13			2		4	38.1
12	HELLERTOWN BORO	5,840	Reported 238	3	1	28			13		1	7	54		11	49		2	37		32	
			Cleared 144	1		6			3			6	55		2	48		2	13		8	60.5
12	NAZARETH BORO	5,706	Reported 277	20	2	37		1	29	2		3	23		7	39	1	3	81		29	
			Cleared 97	15		5		1	3	1		1	19			32		2	14		4	35.0
12	NORTHAMPTON BORO	9,884	Reported 160	22	1	18		1	14	6		7	18		36	12	1	8	6		10	
			Cleared 87	19	1	12		1	2	2			12		3	12	1	7	6		9	54.4

\*\* State Police population is calculated by subtracting the contributing local jurisdiction populations from the county population  
\*\*\* Zero Reporting Agency

**Part II Offenses and Clearances  
By Jurisdiction Within County  
2018**

Submissions	Jurisdiction	Pop	Total	O.Aslt	Forg	Fraud	Embez	StProp	Vand	Weap	Prost	SexOff	Narc	Gamb	FamOff	DUI	Liq	Drunk	Disord	Vagr	Othr	%Cld	
12	NORTH CATASAUQUA BORO	2,837	Reported	101	2			2	21				5			63		2	4		2		
			Cleared	49					1					4			42			1		1	48.5
12	PORTLAND BORO	516	Reported	35		1	2		2				14			6		2	6		2		
			Cleared	18										12			4			2			51.4
12	ROSETO BORO	1,554	Reported	63	1		10	1	7			1	5			3			18			17	
			Cleared	7			1		1					2			3						11.1
12	STOCKERTOWN BORO	917	Reported	101	1	6	4		3				49			13	2		12			11	
			Cleared	76	1	6	2							39			13	1		3		11	75.2
12	TATAMY BORO	1,135	Reported	38	1		3	1	8				12			4			6			3	
			Cleared	6						1				2			2			1			15.8
12	WALNUTPORT BORO	2,088	Reported																				
			Cleared																				
12	WILSON BORO	7,808	Reported	367	19	9	31	5	54	8		1	52		2	35		5	81	1	64		
			Cleared	152	20		3		3	2	4		1	40			36		5	10	1	27	41.4
12	EASTON AREA SCHOOL DI		Reported	52	9				1	3		1	9				2		13			14	
			Cleared	52	9					1	3		1	9				2		13			14
**	LIQUOR ENFORCEMENT	30,212	Reported	23		2											18		3				
			Cleared	13		2												8		3			56.5
**	STATE POLICE	30,212	Reported	1,182	138	114	100	14	88	1		17	133		1	297	1	6	25		247		
			Cleared	824	108	33	18	4	22	1			6	89		1	297	1	6	22		216	69.7
DRUG ENFORCEMENT			Reported																				
			Cleared																				
County Total			Reported	12,062	1,485	237	1,353	1	71	1,444	118	11	236	1,611		181	1,199	193	660	1,601	6	1,655	
Rate Per 100,000			Cleared	3,724.9	458.6	73.2	417.8	.3	21.9	445.9	36.4	3.4	72.9	497.5	.0	55.9	370.3	59.6	203.8	494.4	1.9	511.1	
				6,924	1,169	86	262	1	33	244	80	9	86	1,334		28	1,040	175	600	730	3	1,044	57.4

\*\* State Police population is calculated by subtracting the contributing local jurisdiction populations from the county population  
\*\*\* Zero Reporting Agency

**Part II Offenses and Clearances  
By Jurisdiction Within County  
2018**

Submissions	Jurisdiction	Pop	Total	O.Ast	Forg	Fraud	Embez	StProp	Vand	Weap	Prost	SexOff	Narc	Gamb	FamOff	DUI	Liq	Drunk	Disord	Vagr	Othr	%Cld	
<b>NORTHUMBERLANDCOUNTY</b>																							
***	NORTHUMBERLAND CO SHE		Reported Cleared																				
***	SHIKELLAMY STATE PARK		Reported Cleared																				
***	BUREAU OF FORESTRY		Reported Cleared																				
12	COAL TWP	10,329	Reported Cleared	254 212	62 70	8 5	18 11	1	48 10	3 3		8 11	36 37		1	15 13	3 3	5 5	21 21	1 1	25 21	83.5	
12	LOWER MAHANAY TWP	1,653	Reported Cleared	7 5	1 1				3 2										3 2			71.4	
12	MT CARMEL TWP	3,007	Reported Cleared	158 115	44 33	2 1	3 3	2		4 2		3 3	16 7		1 1	12 13		7 5	33 24		31 23	72.8	
12	POINT TWP	3,633	Reported Cleared	145 145	38 40	4 4	22 20		11 11	1 1		3 3	15 12		1 1	17 17	1 1	3 5	19 19		10 10	100.0	
12	RALPHO TWP	4,242	Reported Cleared	94 35	6		2 1	1	26 20	2		1	8		2	11 1	1 1		11 4		23 8	37.2	
12	ZERBE TWP	1,795	Reported Cleared	24	4		1	1	5										11		2		
12	SHAMOKIN CITY	7,020	Reported Cleared	487 286	56 43	6 1	11 8		46 5	1 2		1	97 95		2 2	7 8	4	31 25	107 46	2 1	116 50	58.7	
12	SUNBURY CITY	9,469	Reported Cleared	293 227	74 46	1 2	5 3	2	26 14	5 4		1	53 60				8 9	25 21	36 29		57 37	77.5	
12	KULPMONT BORO	2,787	Reported Cleared	114 30	24 10	1 1	4 2			1			36 6		1	3 2		2	10 4		32 5	26.3	
12	MILTON BORO	6,819	Reported Cleared	283 196	54 41	4	19 10	2 1	34 14			7 6	24 20		4 2	12 13	2 2	7 5	83 59		31 22	69.3	
12	MOUNT CARMEL BORO	5,618	Reported Cleared	292 277	27 27	2 4	8 7		36 16	4 6		7 7	56 61		3 3	18 19	2 3	17 19	60 58		51 43	94.9	
12	NORTHUMBERLAND BORO	3,655	Reported Cleared	164 102	25 15	2 1	20 11		14 4	1 1		2 1	17 17		1	14 8	1 1	1 1	28 22		24 14	62.2	
12	RIVERSIDE BORO	1,873	Reported Cleared	39 35			1		4 1				12 12			3 3			1 1		18 18	89.7	
12	WATSONTOWN BORO	2,275	Reported Cleared	138 124	35 33	2 2	23 20		1 1	6 1	1	1	14 14			4 4		5 5	7 6		39 36	89.9	
**	LIQUOR ENFORCEMENT	27,438	Reported Cleared	1 1										1 1								100.0	
**	STATE POLICE	27,438	Reported Cleared	756 580	185 163	9 9	65 20	7 4	5 3	67 15	8 5	27 17	135 129			7 4	142 142	9 9	1 1	11 8	1	77 51	76.7
	DRUG ENFORCEMENT		Reported Cleared	1 1									1 1									100.0	
County Total		91,613	Reported	3,250	635	41	202	12	25	326	31	61	520	1	22	258	31	104	441	4	536		
Rate Per 100,000			Cleared	3,547.5	693.1	44.8	220.5	13.1	27.3	355.8	33.8	.0	66.6	567.6	1.1	24.0	281.6	33.8	113.5	481.4	4.4	585.1	73.0
				2,371	522	30	116	6	17	113	26		48	471	1	15	243	28	92	303	2	338	

\*\* State Police population is calculated by subtracting the contributing local jurisdiction populations from the county population  
\*\*\* Zero Reporting Agency

**Part II Offenses and Clearances  
By Jurisdiction Within County  
2018**

Submissions	Jurisdiction	Pop	Total	O.Aslt	Forg	Fraud	Embez	StProp	Vand	Weap	Prost	SexOff	Narc	Gamb	FamOff	DUI	Liq	Drunk	Disord	Vagr	Othr	%Cld
<b>PERRY COUNTY</b>																						
12	LITTLE BUFFALO STATE		Reported Cleared	1 1															1 1			100.0
***	BUREAU OF FORESTRY		Reported Cleared																			
12	MARYSVILLE BORO	2,553	Reported Cleared	70 23		18 1			15 3			3 1	6 5			3 3	1 1		14 4		10 5	32.9
**	LIQUOR ENFORCEMENT	43,548	Reported Cleared																			
**	STATE POLICE	43,548	Reported Cleared	1,287 989	460 410	7 1	98 28	2 1	88 24	16 19		57 28	114 103		19 17	187 187	6 7	14 14	53 42		166 108	76.8
***	DRUG ENFORCEMENT		Reported Cleared																			
County Total		46,101	Reported	1,358	460	7	116	2	103	16		60	120		19	190	7	14	68		176	
Rate Per 100,000			Cleared	2,945.7 1,013	997.8 410	15.2 1	251.6 29	4.3 1	223.4 27	34.7 19	0 0	130.1 29	260.3 108	0 0	41.2 17	412.1 190	15.2 8	30.4 14	147.5 47	0 0	381.8 113	74.6

\*\* State Police population is calculated by subtracting the contributing local jurisdiction populations from the county population  
\*\*\* Zero Reporting Agency

**Part II Offenses and Clearances  
By Jurisdiction Within County  
2018**

Submissions	Jurisdiction	Pop	Total	O.Aslt	Forg	Fraud	Embez	StProp	Vand	Weap	Prost	SexOff	Narc	Gamb	FamOff	DUI	Liq	Drunk	Disord	Vagr	Othr	%Cld	
<b>PHILADELPHIA COUNTY</b>																							
***	BENJAMIN RUSH STATE P		Reported Cleared																				
***	BUREAU OF FORESTRY		Reported Cleared																				
12	PHILADELPHIA CITY	1,586,916	Reported Cleared	87,327 29,053	23,767 4,977	226 44	12,342 3,553	369 145	25 17	14,685 345	2,224 1,446	704 750	909 423	6,614 6,372	31 26	200 58	3,021 2,762	112 98	245 73	1,164 460	10 1	20,679 7,503	33.3
**	LIQUOR ENFORCEMENT		Reported Cleared	979 126	6 2	182 2		1		1							750 119	4	35 5			12.9	
**	STATE POLICE		Reported Cleared	1,380 1,174	73 63	100 39	28 26	3 3	40 19	7 3	8 6	4 2	15 7	261 176			508 508		11 11	16 14		306 297	85.1
	DRUG ENFORCEMENT		Reported Cleared	68										68									
County Total		1,586,916	Reported	89,754	23,846	508	12,370	372	66	14,692	2,233	708	924	6,943	31	200	3,529	862	260	1,215	10	20,985	
Rate Per 100,000			Cleared	5,655.9	1,502.7	32.0	779.5	23.4	4.2	925.8	140.7	44.6	58.2	437.5	2.0	12.6	222.4	54.3	16.4	76.6	.6	1,322.4	
				30,353	5,040	85	3,579	148	36	348	1,452	752	430	6,548	26	58	3,270	217	84	479	1	7,600	33.8

\*\* State Police population is calculated by subtracting the contributing local jurisdiction populations from the county population  
\*\*\* Zero Reporting Agency

**Part II Offenses and Clearances  
By Jurisdiction Within County  
2018**

Submissions	Jurisdiction	Pop	Total	O.Aslt	Forg	Fraud	Embez	StProp	Vand	Weap	Prost	SexOff	Narc	Gamb	FamOff	DUI	Liq	Drunk	Disord	Vagr	Othr	%Cld	
<b>PIKE COUNTY</b>																							
12	PIKE CO SHERIFF		Reported Cleared	16 10		1 1												2 2	4 4		9 3		
12	PIKE CO DET		Reported Cleared	108 69	5	1	1					2	20 7		4 1							75 61	
12	PROMISED LAND STATE P		Reported Cleared	45 6	1				2													42 6	
***	BUREAU OF FORESTRY		Reported Cleared																				
12	SHOHOLA TWP	2,399	Reported Cleared	18 9		3 1			7 2				2 2		1 1	1			1			3 3	
12	EASTERN PIKE REGIONAL	4,604	Reported Cleared	309 127	15 9	1	34 6	1	38 6	11 5	1 1	7 1	38 31		2	16 17		16 10	64 28			65 13	
12	MILFORD BORO	973	Reported Cleared	73 7		3 1			12			2	3		3	3	1		10 5	17 1		19	
**	LIQUOR ENFORCEMENT	47,420	Reported Cleared																				
**	STATE POLICE	47,420	Reported Cleared	1,301 834	342 274	15 2	80 24	2	10 7	82 27	4 3	25 5	146 125		19 9	193 193	7 6	3 3	28 27			345 127	
***	DRUG ENFORCEMENT		Reported Cleared																				
County Total		55,396	Reported	1,870	363	17	122	2	11	141	15	1	36	209	29	213	8	31	114			558	
Rate Per 100,000			Cleared	3,375.7	655.3	30.7	220.2	3.6	19.9	254.5	27.1	1.8	65.0	377.3	.0	52.4	384.5	14.4	56.0	205.8	.0	1,007.3	
				1,062	283	2	33	2	7	35	8	1	6	165		11	210	6	20	60		213	56.8

\*\* State Police population is calculated by subtracting the contributing local jurisdiction populations from the county population  
\*\*\* Zero Reporting Agency

**Part II Offenses and Clearances  
By Jurisdiction Within County  
2018**

Submissions	Jurisdiction	Pop	Total	O.Aslt	Forg	Fraud	Embez	StProp	Vand	Weap	Prost	SexOff	Narc	Gamb	FamOff	DUI	Liq	Drunk	Disord	Vagr	Othr	%Cld
<b>POTTER COUNTY</b>																						
***	OLE BULL STATE PARK		Reported Cleared																			
12	LYMAN RUN STATE PARK		9 4									2 2	5								2 2	44.4
***	BUREAU OF FORESTRY		Reported Cleared																			
12	SWEDEN TWP	828	1										1									
12	COUDERSPORT BORO	2,430	42	2	1				1	1			6		2	2			6		21	
12	GALETON BORO	1,095	128 65		1 2	6 4			8 3			1 1	4 2		1	4 3		2 1	9 7		92 42	50.8
12	SHINGLEHOUSE BORO	1,068	54 54	1 1	1 1							2 2			31 31	1 1			5 5		13 13	100.0
**	LIQUOR ENFORCEMENT	11,272	Reported Cleared																			
**	STATE POLICE	11,272	409 357	95 80	2 2	27 10	2 2	2 3	46 27	6 4		8 11	50 55		3 3	73 73	1 1	3 3	18 22		73 61	87.3
***	DRUG ENFORCEMENT		Reported Cleared																			
County Total	16,693	Reported	643	98	5	33	2	2	55	7		11	68		37	80	1	5	38		201	
Rate Per 100,000		Cleared	3,851.9 480	587.1 81	30.0 5	197.7 14	12.0 2	12.0 3	329.5 30	41.9 4	.0	65.9 14	407.4 59	.0	221.6 34	479.2 77	6.0 1	30.0 4	227.6 34	.0	1,204.1 118	74.7

\*\* State Police population is calculated by subtracting the contributing local jurisdiction populations from the county population  
\*\*\* Zero Reporting Agency

**Part II Offenses and Clearances  
By Jurisdiction Within County  
2018**

Submissions	Jurisdiction	Pop	Total	O.Aslt	Forg	Fraud	Embez	StProp	Vand	Weap	Prost	SexOff	Narc	Gamb	FamOff	DUI	Liq	Drunk	Disord	Vagr	Othr	%Cld
<b>SCHUYLKILLCOUNTY</b>																						
12	SCHUYLKILL CO DET		Reported 61 Cleared 10			1 1						1 1	53 2						1 1		5 5	16.4
12	PSU - SCHUYLKILL CAMP		Reported 19 Cleared 4			1			6 4			1	5						5		1	21.1
12	SCHUYLKILL CO SHERIFF		Reported 7 Cleared 7										2 2						1 1		4 4	100.0
12	TUSCARORA STATE PARK		Reported 4 Cleared																1		3	
12	BUREAU OF FORESTRY		Reported Cleared																			
12	BLYTHE TWP	885	Reported 5 Cleared 4					2 1		1 1			1 1								1 1	80.0
12	BRANCH TWP	1,747	Reported 364 Cleared 364										2 2				1 1				361 361	100.0
12	BUTLER TWP	5,625	Reported 83 Cleared 81	4 4					5 3	2 2			5 5					3 3	3 3	26 26	35 35	97.6
12	CASS TWP	1,877	Reported 164 Cleared 161			3 3			3 2				4 4		2 2	2 2				2 1	148 147	98.2
***	DELANO TWP	421	Reported Cleared																			
12	EAST UNION TWP	1,586	Reported 41 Cleared 38						2				32 32								7 6	92.7
12	FOSTER TWP	244	Reported 22 Cleared 9			3			3 1				4 4						6 2		6 2	40.9
12	HEGINS TWP	3,391	Reported 174 Cleared 127	7 7		22 14	2 2		14 2	2 2		1 1	3 1		7 5	3 1			42 31		71 61	73.0
12	KLINE TWP	1,366	Reported 76 Cleared 21		2	20 4			7	1 1		1	4 1		2 1	1 1		2 2	19 8		17 3	27.6
12	MAHANAY TWP	3,186	Reported 14 Cleared 3			1			2				3			4 2			3 1		1	21.4
12	NEW CASTLE TWP	391	Reported 5 Cleared 6							1 1									4 5			120.0
***	NORTH UNION TWP	1,409	Reported Cleared																			
12	REILLY TWP	688	Reported 244 Cleared 244																		244 244	100.0
12	RUSH TWP	3,260	Reported 171 Cleared 147	5 5	2	12 4		2 2	20 11	3 3		1 1	64 60		1	14 14		1	24 25		22 21	86.0
12	RYAN TWP	2,510	Reported 4 Cleared										4									
***	UNION TWP	1,209	Reported Cleared																			
12	WALKER TWP	998	Reported 9 Cleared 9										4 4						5 5			100.0
12	WEST MAHANAY TWP	2,723	Reported 38 Cleared 5	5 2		7 2				2	1	1	6						6		10 1	13.2
12	WEST PENN TWP	4,259	Reported 1,369 Cleared 1,354	1									4 1			16 5			1 1		1,347 1,347	98.9
12	POTTSVILLE CITY	13,529	Reported 992 Cleared 868	171 167	5	19 12		5 2	95 39	8 8		6 4	236 220		7 6	69 62	8 8	66 67	121 112		176 161	87.5

\*\* State Police population is calculated by subtracting the contributing local jurisdiction populations from the county population  
\*\*\* Zero Reporting Agency

**Part II Offenses and Clearances  
By Jurisdiction Within County  
2018**

Submissions	Jurisdiction	Pop	Total	O.Aslt	Forg	Fraud	Embez	StProp	Vand	Weap	Prost	SexOff	Narc	Gamb	FamOff	DUI	Liq	Drunk	Disord	Vagr	Othr	%Cld		
12	ASHLAND BORO	2,680	Reported Cleared	50 39		1			13 4			2 1	15 15			3 3			5 5		11 11		78.0	
12	COALDALE BORO	2,150	Reported Cleared	90 82	1 1	2 1		1 1	1 1	2 2		5 5	17 16			7 8			14 15		40 37		91.1	
12	FRACKVILLE BORO	3,624	Reported Cleared	127 127	2 2			1 1	3 3	1 1		1 1	11 11		5 5	13 13		8 8	40 40	11 11	31 31		100.0	
12	GIRARDVILLE BORO	1,445	Reported Cleared	23 23					1 1				16 16					3 3			3 3		100.0	
12	MAHANOY CITY BORO	3,958	Reported Cleared	70 38		2 1	1		11 2	1		1 1	18 10			7 6		1 1	17 13		11 6		54.3	
12	MCADOO BORO	2,166	Reported Cleared	193 173	6 5	1 1	6 4	1 1	23 19	1 1		2 1	28 29		1 1	51 51	3 2	1 1	45 35	1 1	23 22		89.6	
12	MINERSVILLE BORO	4,160	Reported Cleared	194 194	10 10	1 1	5 5	2 2	6 6	3 3		6 6	36 36		41 41	1 1		8 8	15 15		60 60		100.0	
12	NEW PHILADELPHIA BORO	1,032	Reported Cleared	2 2									2 2										100.0	
12	ORWIGSBURG BORO	2,956	Reported Cleared	187 34	4		25 3		15 3	1	1	1	19 10			16 11	6	5 2	31 3		63 2		18.2	
***	PALO ALTO BORO	982	Reported Cleared																					
12	PINE GROVE BORO	2,079	Reported Cleared																					
12	PORT CARBON BORO	1,786	Reported Cleared	4 3		1 1									1 1				2 1				75.0	
12	RINGTOWN BORO	784	Reported Cleared	2 1		1																1 1	50.0	
12	SAINT CLAIR BORO	2,835	Reported Cleared	62 63	9 9	1 1	3 3	2 2	1 1	4 4			10 10			2 3	1 1	1 1	9 10		19 19		101.6	
12	SCHUYLKILL HAVEN BORO	5,116	Reported Cleared	402 110	14 6		31 3	1 1	37 1	6 3		12 5	24 15		2 2	21 19	1	16 12	182 24	1 1	54 18		27.4	
12	SHENANDOAH BORO	4,779	Reported Cleared	288 201	61 42	2 2	6 3	1 1	43 26	1 1		1 1	37 24		3 2	18 12	3 4	24 16	48 37		40 29		69.8	
12	TAMAQUA BORO	6,698	Reported Cleared	316 216	55 51		27 12		76 1	14 14		2 2	42 42			11 11		12 12	32 30		45 41		68.4	
12	TOWER CITY BORO	1,281	Reported Cleared	1 1																		1 1	100.0	
12	TREMONT BORO	1,675	Reported Cleared	24 17		1 1			3 2			1	11 7			2 1			5 5		1 1		70.8	
**	LIQUOR ENFORCEMENT	38,139	Reported Cleared	6 3										1			4 2		1 1				50.0	
**	STATE POLICE	38,139	Reported Cleared	1,547 1,090	451 391	8 1	88 40	15 10	13 11	216 46	15 6	58 24	216 167			4 2	169 169	3 2	8 8	52 37		231 176		70.5
	DRUG ENFORCEMENT		Reported Cleared																					
County Total		141,629	Reported	7,454	806	24	287	18	30	606	69	2	104	938	1	76	434	29	159	765	13	3,093		
Rate Per 100,000			Cleared	5,263.0	569.1	16.9	202.6	12.7	21.2	427.9	48.7	1.4	73.4	662.3	.7	53.7	306.4	20.5	112.3	540.1	9.2	2,183.9		
				5,879	702	4	116	13	25	178	53		749			399	19	145	490	13	2,857		78.9	

\*\* State Police population is calculated by subtracting the contributing local jurisdiction populations from the county population  
\*\*\* Zero Reporting Agency

**Part II Offenses and Clearances  
By Jurisdiction Within County  
2018**

Submissions	Jurisdiction	Pop	Total	O.Aslt	Forg	Fraud	Embez	StProp	Vand	Weap	Prost	SexOff	Narc	Gamb	FamOff	DUI	Liq	Drunk	Disord	Vagr	Othr	%Cld
<b>SNYDER COUNTY</b>																						
12	SNYDER CO SHERIFF		Reported Cleared	13 12	2 2	5 5		1 1		1 1						1 1					2 2	
***	BUREAU OF FORESTRY		Reported Cleared																			
12	MIDDLEBURG BORO	1,308	Reported Cleared	75 46	24 19		9 6	1 1	8 2	1 1		2 1	6 2		1 1	2 3		1 2	12 6		7 3	61.3
12	SELINGROVE BORO	5,962	Reported Cleared	389 287	52 38	2 1	7 4		23 8	2 2		11 3	62 42		8 4	5 4	17 17	12 10	109 85	3 3	74 64	73.8
12	SHAMOKIN DAM BORO	1,751	Reported Cleared	62 30	4 1	2 1	26 10						11 6			1 1		1 3	7 3		10 8	48.4
**	LIQUOR ENFORCEMENT	31,899	Reported Cleared																			
**	STATE POLICE	31,899	Reported Cleared	753 599	189 169		87 37	1 1	63 31	6 5		27 11	99 79		5 5	157 157	11 11	2 2	16 12		90 80	79.5
***	DRUG ENFORCEMENT		Reported Cleared																			
County Total		40,920	Reported	1,292	271	9	130	2	94	10		40	178		14	166	28	16	144	3	183	
Rate Per 100,000			Cleared	3,157.4	662.3	22.0	317.7	4.9	229.7	24.4	.0	97.8	435.0	.0	34.2	405.7	68.4	39.1	351.9	7.3	447.2	
				974	229	7	57		41	9		15	129		10	166	28	14	106	3	157	75.4

\*\* State Police population is calculated by subtracting the contributing local jurisdiction populations from the county population  
\*\*\* Zero Reporting Agency

**Part II Offenses and Clearances  
By Jurisdiction Within County  
2018**

Submissions	Jurisdiction	Pop	Total	O.Ast	Forg	Fraud	Embez	StProp	Vand	Weap	Prost	SexOff	Narc	Gamb	FamOff	DUI	Liq	Drunk	Disord	Vagr	Othr	%Cld
<b>SOMERSET COUNTY</b>																						
12	KOOSER STATE PARK		Reported 22										2			1		1			18	
			Cleared 22										2			1		1			18	100.0
12	LAUREL RIDGE STATE PA		Reported 50						1			1	4			1	1		4		38	
			Cleared 46									1	3			1	1		4		36	92.0
12	LAUREL HILL STATE PAR		Reported 76						2				2			3			4		65	
			Cleared 74										2			3			4		65	97.4
***	BUREAU OF FORESTRY		Reported Cleared																			
12	CONEMAUGH TWP	6,865	Reported 27										4		1	14		2	3		3	
			Cleared 26										4		1	14		2	3		2	96.3
***	ELK LICK TWP	2,113	Reported Cleared																			
12	SHADE TWP	2,602	Reported 16						2							1	1		12			
			Cleared 14						2								1		11			87.5
***	SUMMIT TWP	2,141	Reported Cleared																			
12	BERLIN BORO	1,973	Reported 30		2	1		2	2			1			3	1			5		13	
			Cleared 32		2	1		2	2			2			3	1			5		14	106.7
***	GARRETT BORO	433	Reported Cleared																			
12	HOOVERVILLE BORO	601	Reported 7	1														3	3			
			Cleared 7	1														3	3			100.0
12	JENNERSTOWN BORO	652	Reported 10	1								1						1	6		1	
			Cleared 8	1								1						1	4		1	80.0
***	MEYERSDALE BORO	2,038	Reported Cleared																			
***	ROCKWOOD BORO	830	Reported Cleared																			
12	SOMERSET BORO	5,899	Reported 310	52	1	24			38	5		6	52		3	32	4	5	41		47	
			Cleared 222	51		7			9	5		8	41		2	29	3	5	40		22	71.6
12	WINDBER BORO	3,867	Reported 161	8		1		1	2			8	2			58	2		27		52	
			Cleared 169	8	1	1		1	2			10	2			61	2		29		52	105.0
***	INDIAN LAKE BORO	380	Reported Cleared																			
**	LIQUOR ENFORCEMENT	43,575	Reported 4														4					
			Cleared 11														10		1			275.0
**	STATE POLICE	43,575	Reported 1,165	331	5	77	3	5	125	7		36	153		4	269	12	10	58		70	
			Cleared 1,002	329	3	26	1	1	36	7		36	152		4	269	12	10	53		63	86.0
	DRUG ENFORCEMENT		Reported 3										3									
			Cleared 3										3									100.0
County Total		73,969	Reported	1,881	393	8	103	3	8	172	12	53	222		11	380	24	22	163		307	
Rate Per 100,000			Cleared	2,543.0	531.3	10.8	139.2	4.1	10.8	232.5	16.2	71.7	300.1		14.9	513.7	32.4	29.7	220.4		415.0	
				1,636	390	6	35	1	4	51	12		209		10	379	29	22	157		273	87.0

\*\* State Police population is calculated by subtracting the contributing local jurisdiction populations from the county population  
\*\*\* Zero Reporting Agency

**Part II Offenses and Clearances  
By Jurisdiction Within County  
2018**

Submissions	Jurisdiction	Pop	Total	O.Aslt	Forg	Fraud	Embez	StProp	Vand	Weap	Prost	SexOff	Narc	Gamb	FamOff	DUI	Liq	Drunk	Disord	Vagr	Othr	%Cld
<b>SULLIVAN COUNTY</b>																						
***	WORLDS END STATE PARK		Reported																			
			Cleared																			
***	BUREAU OF FORESTRY		Reported																			
			Cleared																			
**	LIQUOR ENFORCEMENT	6,040	Reported																			
			Cleared																			
**	STATE POLICE	6,040	Reported	192	68	1	10	2	27	1		11	14			25		1	2		30	
			Cleared	152	60	1	8		10	1		8	14			25		1	1		23	79.2
***	DRUG ENFORCEMENT		Reported																			
			Cleared																			
County Total		6,040	Reported	192	68	1	10	2	27	1		11	14			25		1	2		30	
Rate Per 100,000			Cleared	3,178.8	1,125.8	16.6	165.6	.0	33.1	447.0	16.6	.0	182.1	231.8	.0	.0	413.9	.0	16.6	33.1	.0	496.7
				152	60	1	8		10	1		8	14			25		1	1		23	79.2

*\*\* State Police population is calculated by subtracting the contributing local jurisdiction populations from the county population  
\*\*\* Zero Reporting Agency*

**Part II Offenses and Clearances  
By Jurisdiction Within County  
2018**

Submissions	Jurisdiction	Pop	Total	O.Aslt	Forg	Fraud	Embez	StProp	Vand	Weap	Prost	SexOff	Narc	Gamb	FamOff	DUI	Liq	Drunk	Disord	Vagr	Othr	%Cld	
<b>SUSQUEHANNA COUNTY</b>																							
***	BUREAU OF FORESTRY		Reported Cleared																				
12	SILVER LAKE TWP	1,600	Reported Cleared	4 3		1															3 3	75.0	
12	FOREST CITY BORO	1,770	Reported Cleared	52 46	3 3	1	1	1 1	4 1			1 1	10 10			10 10		7 6	9 9		5 5	88.5	
12	GREAT BEND BORO	673	Reported Cleared	6 6			1 1			1 1			2 2			2 2						100.0	
12	HOP BOTTOM	307	Reported Cleared	5 2									5 2									40.0	
12	LANESBORO BORO	465	Reported Cleared	10 11						1 1			3 3		1 1	1 1			3 3		1 2	110.0	
12	MONTROSE BORO	1,484	Reported Cleared	349 409									31 31			8 8			6 6		304 364	117.2	
12	OAKLAND BORO	566	Reported Cleared	28 17					3				1 1		8 7	1			3 2		12 7	60.7	
12	SUSQUEHANNA DEPOT BOR	1,514	Reported Cleared	140 127	3 2		2 1		3 1				14 9		16 13	3 3			1		4 5	94 93	90.7
**	LIQUOR ENFORCEMENT	32,235	Reported Cleared	1 1		1 1																100.0	
**	STATE POLICE	32,235	Reported Cleared	989 798	258 245	10 3	53 22	2 1	9 6	70 21	7 6	33 18	113 105		1 1	145 145	1		3 3	36 33	248 189	80.7	
***	DRUG ENFORCEMENT		Reported Cleared																				
County Total		40,614	Reported	1,584	264	12	58	2	10	80	9	34	179		26	170	1	11	61		667		
Rate Per 100,000			Cleared	3,900.1	650.0	29.5	142.8	4.9	24.6	197.0	22.2	83.7	440.7		64.0	418.6	2.5	27.1	150.2		1,642.3		
				1,420	250	4	24	1	7	23	8	19	163		22	169		9	58		663	89.6	

\*\* State Police population is calculated by subtracting the contributing local jurisdiction populations from the county population  
\*\*\* Zero Reporting Agency

**Part II Offenses and Clearances  
By Jurisdiction Within County  
2018**

Submissions	Jurisdiction	Pop	Total	O.Ast	Forg	Fraud	Embez	StProp	Vand	Weap	Prost	SexOff	Narc	Gamb	FamOff	DUI	Liq	Drunk	Disord	Vagr	Othr	%Cld
<b>TIOGA COUNTY</b>																						
12	TIOGA CO SHERIFF		Reported Cleared																			
12	MANSFIELD UNIV OF PA		56 25					2	4	1		4 1	11 5			2 2	13 8		9 4		10 5	44.6
12	HILLS CREEK STATE PAR		1																1			
12	LEONARD HARRISON STAT		4										1			3						
***	BUREAU OF FORESTRY		Reported Cleared																			
12	GAINES TWP	535	5 5										1 1		1 1	2 2					1 1	100.0
12	LAWRENCE TWP	1,650	4 4										3 3		1 1							100.0
12	OSCEOLA TWP	629	Reported Cleared																			
12	BLOSSBURG BORO	1,478	27 26			1				1 1			6 6		1 1	11 11			1 1		6 6	96.3
12	ELKLAND BORO	1,736	63 63	1 1	3 3			6 6	18 18			2 2	6 6			1 1		5 5	4 4		17 17	100.0
12	LAWRENCEVILLE BORO	611	2 4					1 1											1 1	2	-1	200.0
12	MANSFIELD BORO	3,034	39 43			1 3				1 1						6 6	3 4	1 1	14 15		13 13	110.3
12	TIOGA BORO	645	9 6	1 1		1							2 1			2 1					3 3	66.7
12	WELLSBORO BORO	3,228	169 75	11 4	1 1	9 3			12 3	2 1		2 1	28 14		2 1	37 18	3 1	17 9	39 17		6 2	44.4
12	WESTFIELD BORO	1,030	15 16					1 1								4 5			7 7		3 3	106.7
**	LIQUOR ENFORCEMENT	26,011	4 4														4 4					100.0
**	STATE POLICE	26,011	716 534	214 190	4 1	58 18		13 6	85 25	7 8		25 17	35 27		2 3	117 117	3 7	4 5	18 14		131 96	74.6
	DRUG ENFORCEMENT		4 4										4 4									100.0
County Total		40,587	Reported	1,118	227	8	70	23	119	12		33	97		7	182	29	28	94		189	
Rate Per 100,000			Cleared	2,754.6	559.3	19.7	172.5	56.7	293.2	29.6	.0	81.3	239.0	.0	17.2	448.4	71.5	69.0	231.6	.0	465.7	72.4
				809	196	5	24	14	46	11		21	67		7	163	24	21	64		146	

\*\* State Police population is calculated by subtracting the contributing local jurisdiction populations from the county population  
\*\*\* Zero Reporting Agency

**Part II Offenses and Clearances  
By Jurisdiction Within County  
2018**

Submissions	Jurisdiction	Pop	Total	O.Aslt	Forg	Fraud	Embez	StProp	Vand	Weap	Prost	SexOff	Narc	Gamb	FamOff	DUI	Liq	Drunk	Disord	Vagr	Othr	%Cld
<b>UNION COUNTY</b>																						
12	UNION CO SHERIFF		Reported 10 Cleared 10										2 2			1 1	4 4		2 2		1 1	100.0
12	BUFFALO VALLEY REGION	12,660	Reported 195 Cleared 174	9 4	3 3	6 2			14 3	1 1			21 16		1 1	25 27	41 45	17 18	26 21		31 33	89.2
***	RB WINTER STATE PARK		Reported Cleared																			
***	BUREAU OF FORESTRY		Reported Cleared																			
***	HARTLETON BORO	280	Reported Cleared																			
12	MIFFLINBURG BORO	3,512	Reported 91 Cleared 68	6 5		19			7	1 1			3 2		4 4	17 20	5 7	2 2	19 13		8 14	74.7
12	NEW BERLIN BORO	859	Reported Cleared			1			1				1							1		
**	LIQUOR ENFORCEMENT	27,185	Reported Cleared																			
**	STATE POLICE	27,185	Reported 433 Cleared 306	106 102	11 3	43 17		5 1	50 10	6 5	1	28 10	41 35		15 6	51 51	8 8	1 1	12 11		55 46	70.7
	DRUG ENFORCEMENT		Reported 3 Cleared 3										3 3									100.0
County Total		44,496	Reported 736	121	14	69		5	72	8	1	28	71		20	94	58	20	60		95	
Rate Per 100,000			Cleared 561	271.9	31.5	155.1	.0	11.2	161.8	18.0	2.2	62.9	159.6	.0	44.9	211.3	130.3	44.9	134.8	.0	213.5	76.2

\*\* State Police population is calculated by subtracting the contributing local jurisdiction populations from the county population  
\*\*\* Zero Reporting Agency

**Part II Offenses and Clearances  
By Jurisdiction Within County  
2018**

Submissions	Jurisdiction	Pop	Total	O.Aslt	Forg	Fraud	Embez	StProp	Vand	Weap	Prost	SexOff	Narc	Gamb	FamOff	DUI	Liq	Drunk	Disord	Vagr	Othr	%Cld
<b>VENANGO COUNTY</b>																						
12	OIL CREEK STATE PARK		Reported Cleared	3 3									1 1								2 2	100.0
12	BUREAU OF FORESTRY		Reported Cleared																			
12	FRANKLIN CITY	6,081	Reported Cleared	1,084 730	57 43	3 1	87 51	3 2	42 16	1 1		8 2	78 63		51 26	67 63	4 4	49 44	307 228		327 186	67.3
12	OIL CITY	9,769	Reported Cleared	830 454	66 52	40 24	47 11	15	39 6	12 11		10 2	69 53			49 44	15 13	71 66	270 113	1	126 57	54.7
12	EMLENTON BORO	576	Reported Cleared	15 4			3		2	1 1									5 2		4 1	26.7
12	POLK BORO	778	Reported Cleared	3 3	1 1							1 1									1 1	100.0
12	SUGARCREEK BORO	4,969	Reported Cleared	234 176	24 22		19 4	1	32 11	6 6		2	37 37		2 1	42 42		2 2	24 19		43 32	75.2
**	LIQUOR ENFORCEMENT	29,101	Reported Cleared	1 1													1 1					100.0
**	STATE POLICE	29,101	Reported Cleared	596 447	123 107	4 2	60 18	2 1	53 17	17 13		28 12	69 48		6 5	129 129	1 1	4 4	37 31		63 59	75.0
***	DRUG ENFORCEMENT		Reported Cleared																			
County Total		51,274	Reported	2,766	271	47	216	16	168	37		49	254		59	287	21	126	643	1	566	
Rate Per 100,000			Cleared	5,394.5 1,818	528.5 225	91.7 27	421.3 84	31.2	327.7 50	72.2 32	.0 1	95.6 17	495.4 202	.0	115.1 32	559.7 278	41.0 19	245.7 116	1,254.0 393	2.0	1,103.9 338	65.7

\*\* State Police population is calculated by subtracting the contributing local jurisdiction populations from the county population  
\*\*\* Zero Reporting Agency

**Part II Offenses and Clearances  
By Jurisdiction Within County  
2018**

Submissions	Jurisdiction	Pop	Total	O.Ast	Forg	Fraud	Embez	StProp	Vand	Weap	Prost	SexOff	Narc	Gamb	FamOff	DUI	Liq	Drunk	Disord	Vagr	Othr	%Cld	
<b>WARRENCOUNTY</b>																							
***	WARREN CO SHERIFF																						
			Reported																				
			Cleared																				
12	CHAPMAN STATE PARK			3												1	1		1				
			Reported																				
			Cleared																				
12	WARREN CO DET			33									33									36.4	
			Reported																				
			Cleared																				
***	BUREAU OF FORESTRY																						
			Reported																				
			Cleared																				
12	CONEWANGO TWP	3,362		80	3	2	12		8	5			15			13		1	13	1	7	51.2	
			Reported																				
			Cleared																				
12	WARREN CITY	9,088		756	28	4	31		54	1	1	5	61		1	39	3	38	356		134	36.2	
			Reported																				
			Cleared																				
***	TIDIOUTE BORO	649																					
			Reported																				
			Cleared																				
12	YOUNGVILLE BORO	1,617		52	1		2		3	3			2		3	13	2	4	9	1	9	67.3	
			Reported																				
			Cleared																				
**	LIQUOR ENFORCEMENT	24,610																					
			Reported																				
			Cleared																				
**	STATE POLICE	24,610		602	190	11	63	6	65	2		16	55		10	87	1	5	37		54	74.6	
			Reported																				
			Cleared																				
	DRUG ENFORCEMENT																						
			Reported																				
			Cleared																				
County Total		39,326	Reported	1,526	222	17	108	6	130	11	1	21	166		14	153	7	48	416	2	204		
Rate Per 100,000			Cleared	3,880.4	564.5	43.2	274.6	.0	15.3	330.6	28.0	2.5	53.4	422.1	.0	35.6	389.1	17.8	122.1	1,057.8	5.1	518.7	53.1
				811	181	5	50		30	8		11	108		14	152	6	34	136	1	73		

\*\* State Police population is calculated by subtracting the contributing local jurisdiction populations from the county population  
\*\*\* Zero Reporting Agency

**Part II Offenses and Clearances  
By Jurisdiction Within County  
2018**

Submissions	Jurisdiction	Pop	Total	O.Ast	Forg	Fraud	Embez	StProp	Vand	Weap	Prost	SexOff	Narc	Gamb	FamOff	DUI	Liq	Drunk	Disord	Vagr	Othr	%Cld
<b>WASHINGTON COUNTY</b>																						
12	WASHINGTON CO SHERIFF		Reported 63 Clear 23			4 3				1			10 8			3	1 1	1 1	23 11		20	36.5
12	CALIFORNIA UNIV OF PA		Reported 104 Clear 23		2	5 1			13			2 2	32 6				22 4	1	20 5		7 5	22.1
12	R.E.S.A. REGIONAL	2,490	Reported 36 Clear 5		1	6		1	3			1	4			6 1			7 3		7 1	13.9
12	CHARLEROI REGIONAL PO	6,519	Reported 561 Clear 123	25 9	6	54 9		5	75 1	5		6 1	67 35		3 2	4 3		22 10	220 38	2	67 15	21.9
12	SOUTHWEST REGIONAL-WA	132	Reported 15 Clear 12	5 5	1				1 1				5 4						3 2			80.0
10	GREENE COUNTY REGIONA		Reported 6 Clear 4												1	4 4					1	66.7
***	BUREAU OF FORESTRY		Reported Clear																			
12	CARROLL TWP	5,481	Reported 91 Clear 86	13 13	1	7 6			1			3 2	9 9			19 19		13 11	17 16		8 9	94.5
12	CECIL TWP	12,633	Reported 278 Clear 235	13 8	1	12 3	2 2	1	11	4 4		1	59 57			132 132	5 6	8 5	26 16		3 2	84.5
12	CHARTIERS TWP	7,937	Reported 274 Clear 269	18 18		24 21		2 2	24 25	2 1			11 10			12 12	2 2	4 4	156 154		19 20	98.2
12	DONEGAL TWP	3,252	Reported 78 Clear 39	12 12	2 1	7			11 1	1		2	5 5			3 3		1 1	16 8		18 8	50.0
12	JEFFERSON TWP	1,134	Reported Clear																			
12	MOUNT PLEASANT TWP	3,503	Reported 71 Clear 60	9 8				1 1	9 2	2 2		4 3	7 7		6 6	17 17		1 1	5 4		10 9	84.5
10	NORTH FRANKLIN TWP	4,542	Reported 119 Clear 14	1		16		2	17	10 5		1			1	12 7			45 2		14	11.8
12	NORTH STRABANE TWP	14,703	Reported 525 Clear 302	34 24	4 2	47 12		2 2	30 5	6 6	2 1	7 2	48 41		8 6	115 106	7 7	30 20	126 46	1	58 22	57.5
12	PETERS TWP	22,136	Reported 398 Clear 155	49 26	3 1	82 7	2 2		29 4	5 4		16 1	33 24		1	53 50	8 6	8 5	60 10		49 15	38.9
12	SMITH TWP	4,367	Reported 89 Clear 89	1 1		5 5		1 1					4 4			33 33			23 23		22 22	100.0
12	SOUTH STRABANE TWP	9,467	Reported 394 Clear 149	11 9	8 2	75 15		7 5	35 5	79 28		4 2	27 19		1	20 20		3 2	72 27	2	50 15	37.8
12	WEST PIKE RUN TWP	1,546	Reported Clear																			
12	MONONGAHELA CITY	4,125	Reported 317 Clear 246	51 49	5 1	22 4		2 1	26 5	9 8		6	14 11		4 2	72 68		34 34	33 30		39 33	77.6
12	WASHINGTON CITY	13,505	Reported 834 Clear 682	263 244	13 4	44 14		3 3	133 40	9 9	1 1	19 18	88 87		5 4	30 30	2 2	38 38	131 131		55 57	81.8
***	BEALLSVILLE BORO	448	Reported Clear																			
12	BENTLEYVILLE BORO	2,492	Reported Clear		1	2			1				9		1	8	1		5		4	
12	CALIFORNIA BORO	6,738	Reported 480 Clear 138	8	3 1	28 5			26 1	4 1		2	35 29		3	24 20	9 9	18 16	165 38	1 1	154 17	28.7
12	CANONSBURG BORO	8,815	Reported 111 Clear 117			7 2			12 5	3 3		1 1	13 15			7 16	1 1	6 5	34 43		27 26	105.4

\*\* State Police population is calculated by subtracting the contributing local jurisdiction populations from the county population  
\*\*\* Zero Reporting Agency

**Part II Offenses and Clearances  
By Jurisdiction Within County  
2018**

Submissions	Jurisdiction	Pop	Total	O.Aslt	Forg	Fraud	Embez	StProp	Vand	Weap	Prost	SexOff	Narc	Gamb	FamOff	DUI	Liq	Drunk	Disord	Vagr	Othr	%Cld		
12	CENTERVILLE BORO	3,159	Reported	101	3		6	3	10				30		1	17	3	4	12		12			
			Cleared	74	2		2	1	2					29		1	17	2	4	6		8	73.3	
12	DONORA BORO	4,584	Reported	155	14	1	6		4	1		1	23		3	18	1	11	59		13			
			Cleared	123	9		2		1					20		2	17	1	10	51		10	79.4	
12	EAST WASHINGTON BORO	1,822	Reported	28	1		8	1	10			1	1									1		
			Cleared	11	1		4			1	1			1									1	39.3
***	HOUSTON BORO	1,239	Reported Cleared																					
12	MCDONALD BORO	2,066	Reported	151	12	2	1		15			2	7		1	5	1	5	13			87		
			Cleared	134	10					4			1	7		1	5	1	6	12			87	88.7
12	WEST BROWNSVILLE BORO	965	Reported	23	1						1		12			2						6		
			Cleared	23	1							1		12			2						6	100.0
**	LIQUOR ENFORCEMENT	56,463	Reported Cleared	22 22													22 22						100.0	
**	STATE POLICE	56,463	Reported	2,035	391	18	104	1	22	133	11	45	328		4	403	9	38	97		431			
			Cleared	1,550	369	4	34	1	14	25	12		20	266		4	403	9	38	93		258	76.2	
	DRUG ENFORCEMENT		Reported Cleared	3 3									3 3										100.0	
County Total			206,263	Reported	7,394	935	72	572	5	53	629	153	3	124	884		43	1,019	94	248	1,372	6	1,182	
Rate Per 100,000				Cleared	3,584.7	453.3	34.9	277.3	2.4	25.7	305.0	74.2	1.5	60.1	428.6	.0	20.8	494.0	45.6	120.2	665.2	2.9	573.1	
					4,711	818	17	149	5	30	128	84	2	53	709		28	985	72	213	771	1	646	63.7

\*\* State Police population is calculated by subtracting the contributing local jurisdiction populations from the county population  
\*\*\* Zero Reporting Agency

**Part II Offenses and Clearances  
By Jurisdiction Within County  
2018**

Submissions	Jurisdiction	Pop	Total	O.Aslt	Forg	Fraud	Embez	StProp	Vand	Weap	Prost	SexOff	Narc	Gamb	FamOff	DUI	Liq	Drunk	Disord	Vagr	Othr	%Cld
<b>WAYNE COUNTY</b>																						
***	WAYNE CO SHERIFF		Reported Cleared																			
12	WAYNE CO DET		Reported Cleared	75 22	1				19 3	1			1 8		3				9 1		13 3	29.3
***	BUREAU OF FORESTRY		Reported Cleared																			
12	LEHIGH TWP	1,786	Reported Cleared	4	1				2							1						
12	HAWLEY BORO	1,149	Reported Cleared	73 76					1 1				3 3		1 1	3 3		1 1		12 12	52 54	104.1
12	HONESDALE BORO	4,208	Reported Cleared	249 137	19 18	1			9 2	9 8		2 1	59 44		6	18 18		15 10	61 20	3	24 11	55.0
12	WAYMART BORO	1,264	Reported Cleared															1			-1	
**	LIQUOR ENFORCEMENT	42,520	Reported Cleared	1 1		1 1																100.0
**	STATE POLICE	42,520	Reported Cleared	1,101 901	251 219	9 4			52 40	10 8		33 22	153 150		17 10	134 134	4 2	4 4	39 39		257 233	81.8
***	DRUG ENFORCEMENT		Reported Cleared																			
County Total		50,927	Reported	1,503	272	11			80	20	9	35	234		27	156	4	21	109	15	345	
Rate Per 100,000			Cleared	2,951.3 1,137	534.1 237	21.6 5			157.1 45	39.3 16	17.7 7	68.7 23	459.5 205	.0	53.0 11	306.3 155	7.9 2	41.2 15	214.0 61	29.5 12	677.4 301	75.6

\*\* State Police population is calculated by subtracting the contributing local jurisdiction populations from the county population  
\*\*\* Zero Reporting Agency

**Part II Offenses and Clearances  
By Jurisdiction Within County  
2018**

Submissions	Jurisdiction	Pop	Total	O.Aslt	Forg	Fraud	Embez	StProp	Vand	Weap	Prost	SexOff	Narc	Gamb	FamOff	DUI	Liq	Drunk	Disord	Vagr	Othr	%Cld
<b>WESTMORELANDCOUNTY</b>																						
12	PSU - NEW KENSINGTON		Reported Cleared																			
12	WESTMORELAND CO DET		138 60	4								32 18	17 4		1 1						84 37	43.5
12	WESTMORELAND CO PARK		56 22	4				1	9 2	7 3			11 5			1 1		4 3	7 4		12 4	39.3
12	WESTMORELAND CO SHERI		13 1										9							2 1	2	7.7
12	UNIVERSITY OF PITTSBU		31 26	3 2		1 1			1				4 4				7 7			13 11	2 1	83.9
12	KEYSTONE STATE PARK		7 7										2 2					4 4			1 1	100.0
12	LINN RUN STATE PARK		21 19						2				2 2							1 1	16 16	90.5
12	BUREAU OF FORESTRY		Reported Cleared																			
12	NORTH HUNTINGDON TWP	30,414	438 350	49 45	12 12	99 61		2 2	58 20	7 7		9 7	87 85		7 7	37 38	5 5	14 14	16 17	1 1	35 29	79.9
12	PENN TWP	19,297	161 156	17 17	7 7	3 2	1 1	6 6	2 2	2 1			55 55		1 1	43 40	4 4	4 4	12 12		4 4	96.9
12	ROSTRAVER TWP	11,023	431 208	63 45	4	52 10		3	79 3	12 12	1 1	6 3	57 52		3	28 25	4 4	8 8	35 16	1 1	75 28	48.3
12	ALLEGHENY TWP	8,093	149 107	17 12	1	14 3			4			3	20 20			10 7	2 2	2 2	22 18		54 41	71.8
12	MURRYSVILLE TWP	19,759	356 149	25 22	3 2	79 13		1	56 9			8 4	23 26		4 3	39 35	7 5		93 23	1	17 7	41.9
12	LIGONIER TWP	6,400	50 32	16 13	1	2			5 1	2 2			8 5		1	8 5		1 1	4 4		2 1	64.0
12	WASHINGTON TWP	7,103	144 102	8 7		10 1			17 5			2 1	37 35			31 32	2 2	2 2	10 7		25 10	70.8
12	SAINT CLAIR TWP	1,439	2 2												1 1			1 1				100.0
12	UPPER BURRELL TWP	2,231	125 34		1	13		3	10	7 2			22 15		2	19 14	1 1	1 1	23 1		23	27.2
12	ARNOLD CITY	4,868	675 20	6	2	27		87	40		1	7	88		26	9	2	25	249	2	84	
12	GREENSBURG CITY	14,217	1,446 657	60 45	13 5	64 12		7 7	142 19	11 7	18 5	4 2	175 109		59 4	131 134	2 2	161 153	395 82		204 70	45.4
12	JEANNETTE CITY	9,127	217 208	21 18		3 2		1 1	2 3	6 6		1 2	76 71			17 15	3 3	40 39	36 37		11 11	95.9
12	MONESSEN CITY	7,287	405 190	9 4	4	35 7		2 2	64 14	8 6		2 1	81 63		18 2	17 15		17 10	99 43	2 2	47 21	46.9
12	NEW KENSINGTON CITY	12,377	980 362	115 57	12 1	57 8		12 4	121 13	58 10	2 1	3 2	133 72		33 9	46 34	3 1	76 39	192 59	2 1	115 51	36.9
12	LOWER BURRELL CITY	11,155	397 216	31 23	9 4	67 9		3 3	33 5	3 2		3	39 39		12 1	31 31	12 12	16 16	75 38		63 33	54.4
12	AVONMORE BORO	953	23 4	2					1				8 4			2		2	5		3	17.4
12	DERRY BORO	2,540	1													1						

\*\* State Police population is calculated by subtracting the contributing local jurisdiction populations from the county population  
\*\*\* Zero Reporting Agency

**Part II Offenses and Clearances  
By Jurisdiction Within County  
2018**

Submissions	Jurisdiction	Pop	Total	O.Aslt	Forg	Fraud	Embez	StProp	Vand	Weap	Prost	SexOff	Narc	Gamb	FamOff	DUI	Liq	Drunk	Disord	Vagr	Othr	%Cld	
12	IRWIN BORO	3,758	Reported Cleared	171 162		9 7			12 5			1 1	10 10		2 2	6 6		5 5	7 7		119 119	94.7	
12	LATROBE CITY	7,896	Reported Cleared	461 88	16 4	6 1	15		34 2	9 4		7 1	71 14		2	41 12	3 2	39 15	173 19		45 14	19.1	
12	LIGONIER BORO	1,525	Reported Cleared	46 21	2 2		4 3		3 3				9 4			15 4	1 1	6 2	4 1		2 1	45.7	
12	MANOR BORO	3,369	Reported Cleared	35 24	2 2		7 1		2				5 5			8 6	1	4 4	1 1		5 5	68.6	
12	MOUNT PLEASANT BORO	4,273	Reported Cleared	1,204 975		3 2		2 2	2 2	1 1			95 95		2 1	34 34		1 1	126 93		938 746	81.0	
12	NEW FLORENCE BORO	653	Reported Cleared																				
12	DELMONT BORO	2,570	Reported Cleared	131 129	4 4	1 1	5 6	2 2	12 10			2 1	25 25		1 2	26 26		1 1	45 45		7 6	98.5	
12	NORTH BELLE VERNON BO	1,861	Reported Cleared	55 41	4 5	1	5 2	1 1	6				5 3		2 2	2 2		3 3	21 17		5 6	74.5	
12	PENN BORO	470	Reported Cleared	38	1		1						16		1	11			5		3		
12	SCOTTTDALE BORO	4,151	Reported Cleared	227 69		1 2	22 2	1 1	33 1	2 1		8 2	10 8		4	35 28	2 1	15 9	65 11		29 5	30.4	
12	SEWARD BORO	469	Reported Cleared	10 10		1 1							2 2			3 3			4 4			100.0	
12	SMITHTON BORO	949	Reported Cleared	5					1				1						2		1		
12	SOUTH GREENSBURG BORO	2,003	Reported Cleared	107 40	4 4		14 1		6				11 11		2 2	5 5	1 1	8 6	49 7		7 3	37.4	
12	SOUTHWEST GREENSBURG	2,033	Reported Cleared	136 33	9 5		9		21 2			1 1	6 5			4 3		8 4	65 10		13 3	24.3	
12	TRAFFORD BORO	3,065	Reported Cleared	397 389	4 5		9 10	3 3	16 16	1 1		6 5	52 51		15 17	21 22	3 3	16 17	51 41		200 197	98.0	
12	VANDERGRIFT BORO	4,917	Reported Cleared	57 21	10 5		2 1	1 1					12 6		1	13 2	1	2	10 5		4 1	36.8	
***	WEST LEECHBURG BORO	1,230	Reported Cleared																				
12	WEST NEWTON BORO	2,484	Reported Cleared	105 29		2	10	2	14			2	7 2		3	12 12	1 1	2	24 5	2 1	24 8	27.6	
**	LIQUOR ENFORCEMENT	134,671	Reported Cleared																				
**	STATE POLICE	134,671	Reported Cleared	2,901 2,078	747 688	19 4	387 89	14 7	23 16	326 80	13 9	2 2	91 30	239 187		5 3	592 592	16 14	39 38	130 128		258 193	71.6
	DRUG ENFORCEMENT		Reported Cleared	20 20									20 20									100.0	
County Total		350,630	Reported	12,372	1,253	103	1,025	16	96	1,181	189	24	198	1,550	208	1,298	83	527	2,071	11	2,539		
Rate Per 100,000			Cleared	3,528.5	357.4	29.4	292.3	4.6	27.4	336.8	53.9	6.8	56.5	442.1	.0	59.3	370.2	23.7	150.3	590.7	3.1	724.1	
				7,041	1,034	41	251	9	50	217	74	7	81	1,116		58	1,183	71	402	768	7	1,672	56.9

\*\* State Police population is calculated by subtracting the contributing local jurisdiction populations from the county population  
\*\*\* Zero Reporting Agency

**Part II Offenses and Clearances  
By Jurisdiction Within County  
2018**

Submissions	Jurisdiction	Pop	Total	O.Aslt	Forg	Fraud	Embez	StProp	Vand	Weap	Prost	SexOff	Narc	Gamb	FamOff	DUI	Liq	Drunk	Disord	Vagr	Othr	%Cld	
<b>WYOMING COUNTY</b>																							
12	WYOMING CO DET		Reported 79			40			1		1	1	26						1		9		
			Cleared 66			35			1				21						1		8	83.5	
***	WYOMING CO SHERIFF		Reported Cleared																				
12	BUREAU OF FORESTRY		Reported Cleared																				
***	OVERFIELD TWP	2,751	Reported Cleared																				
12	TUNKHANNOCK TWP	6,147	Reported Cleared	210 149	59 33	4 2	1 1		10 4			7 4	17 16		2 1	15 9	2 1		20 17		73 61	71.0	
12	MESHOPPEN BORO	1,442	Reported Cleared	209 58	2 1	1 1	9 1		12 1	1 1			7 6		1	36 33	1	3 1	51 9		85 5	27.8	
12	TUNKHANNOCK BORO	1,730	Reported Cleared	49 33	6 4	4 1			10 2			2 1			1	9 9	2 2	4 4	6 5		5 5	67.3	
**	LIQUOR ENFORCEMENT	15,097	Reported Cleared																				
**	STATE POLICE	15,097	Reported Cleared	666 458	153 135	5 2	51 26	6 4	6 4	49 9	3 3	25 9	50 46			101 101	8 8	7 7	12 12		190 92	68.8	
***	DRUG ENFORCEMENT		Reported Cleared																				
County Total		27,167	Reported	1,213	220	6	108	7	6	82	4	1	35	100	4	161	13	14	90		362		
Rate Per 100,000			Cleared	4,465.0 764	809.8 173	22.1 2	397.5 65	25.8 5	22.1 4	301.8 17	14.7 4	3.7 3.7	128.8 14	368.1 89	.0 1	14.7 1	592.6 152	47.9 11	51.5 12	331.3 44	.0	1,332.5 171	63.0

\*\* State Police population is calculated by subtracting the contributing local jurisdiction populations from the county population  
\*\*\* Zero Reporting Agency

**Part II Offenses and Clearances  
By Jurisdiction Within County  
2018**

Submissions	Jurisdiction	Pop	Total	O.Aslt	Forg	Fraud	Embez	StProp	Vand	Weap	Prost	SexOff	Narc	Gamb	FamOff	DUI	Liq	Drunk	Disord	Vagr	Othr	%Cld	
<b>YORK COUNTY</b>																							
12	YORK CO SHERIFF		Reported Cleared	1 1					1 1													100.0	
12	YORK CO DET		Reported Cleared	39 8	1 1	1 1	21 8		2 1				1 1						1 1		11	20.5	
12	CODORUS STATE PARK		Reported Cleared	54 39	1 1		1 1		1 5			2 1	6 3			3 3		1 1	8 6		26 23	72.2	
12	GIFFORD PINCHOT STATE		Reported Cleared	49 44														1 1	1 1		47 42	89.8	
***	SAMUEL S. LEWIS STATE		Reported Cleared																				
10	PSU - YORK CAMPUS		Reported Cleared	3 1								1									2 1	33.3	
***	BUREAU OF FORESTRY		Reported Cleared																				
12	SPRING GARDEN TWP	13,120	Reported Cleared	521 205	27 16	3 3	125 43		1 11	4 4		5 2	50 35		9 1	25 20	5 4	8 8	95 22		100 39	39.3	
12	YORK AREA REGIONAL	55,386	Reported Cleared	1,467 1,013	170 163	16 8	244 38	1 1	152 34	15 15	1 1	61 59	200 201		8 9	143 140	20 18	36 36	164 131	1 1	235 157	69.1	
12	PENN TWP	16,511	Reported Cleared	554 392	12 7	2 1	114 25			1 1		26 11	96 99			62 62	3 3	15 16	79 60	1 1	90 94	70.8	
12	CARROLL TWP	6,440	Reported Cleared	145 134	30 30	3 3	12 9		13 8	2 2		2 2	21 20		2 2	15 15	6 4	6 6	10 10		23 23	92.4	
12	NORTHERN YORK REGIONA	69,814	Reported Cleared	2,669 1,780	581 628	14 15	171 44		7 8	218 35	24 21	2 5	86 30	298 273		37 21	276 248	17 17	90 88	398 123		450 224	66.7
12	NORTHEASTERN REGIONAL	11,878	Reported Cleared	314 302	12 17	1 1	24 25			29 15	6 5	4 6	54 57		7 5	41 40	3 4	11 11	68 67	3 3	51 46	96.2	
12	FAIRVIEW TWP	17,555	Reported Cleared	994 365	20 17	11 5	175 17		8 6	60 13	6 4	4 2	16 170		11 3	60 69	3 2	13 12	229 24		181 19	36.7	
12	HELLAM TWP	8,645	Reported Cleared	328 121	32 20		44 2	1 1	2 1	40 6	4 2	4 2	31 10		3 1	73 40	1 1	10 6	39 18	1 1	38 11	36.9	
12	LOWER WINDSOR TWP	7,574	Reported Cleared	336 201	59 58	1 1	38 2		1 2	21 4	7 4	11 4	21 18		12 3	21 22	1 1	1 1	83 51		59 34	59.8	
12	NEWBERRY TWP	15,749	Reported Cleared	798 598	64 70	7 7	84 31		4 2	76 23	4 6	25 1	115 118		37 24	129 139	2 2	13 14	173 112		65 36	74.9	
12	SOUTHWESTERN REGIONAL	17,789	Reported Cleared	298 164	23 4	1 1	29 4			49 10	2 1	4 2	24 24		24	56 57	4 2	3 3	46 38		33 18	55.0	
12	NORTH HOPEWELL TWP	2,804	Reported Cleared	27 18	1 2	1 1	7 3		1 1		1	1	3 2			7 7		1 1			4 2	66.7	
12	SPRINGETTSBURY TWP	26,833	Reported Cleared	1,229 909	61 78	19 9	147 51		6 3	106 18	37 28	12 3	241 207		9 4	225 214	8 5	39 38	152 116		167 134	74.0	
12	WEST MANCHESTER TWP	18,833	Reported Cleared	916 701	20 18	14 9	84 18		5 4	82 16	37 42	13 9	156 156		6 5	101 87	5 5	32 31	263 236	3 1	95 64	76.5	
12	WEST MANHEIM TWP	8,497	Reported Cleared	135 105	3 1		23 4		2 2	13 3	1 1	1 1	26 28		1	38 43	1 1	2 2	15 13		9 6	77.8	
12	YORK CITY	44,170	Reported Cleared	3,190 1,665	285 101	7 2	265 70		32 18	589 82	163 44	14 6	28 8	418 385		274 21	106 83	11 10	173 171	547 425	1 1	277 238	52.2
12	HANOVER BORO	15,653	Reported Cleared	990 609	22 19	9 7	64 21		2 2	128 25	28 24		21 17	70 76		53 25	63 63	3 2	60 59	346 215		121 54	61.5
12	SOUTHERN REGIONAL	11,515	Reported Cleared	387 266	43 41	8 6	60 13		1 8	32 8	8 6	5 5	48 50			33 34	4 4	13 11	87 58	1 1	44 28	68.7	

\*\* State Police population is calculated by subtracting the contributing local jurisdiction populations from the county population  
\*\*\* Zero Reporting Agency

**Part II Offenses and Clearances  
By Jurisdiction Within County  
2018**

Submissions	Jurisdiction	Pop	Total	O.Aslt	Forg	Fraud	Embez	StProp	Vand	Weap	Prost	SexOff	Narc	Gamb	FamOff	DUI	Liq	Drunk	Disord	Vagr	Othr	%Cld	
12	WEST YORK BORO	4,578	Reported Cleared	756 133	19 10	1 2	15 2	1 1	77 6	6 1	1 1	3 3	66 28		46 2	23 15	2 1	24 14	175 26		298 28	17.6	
6	WRIGHTSVILLE BORO	2,293	Reported Cleared	79 25	1		8	1 1	10 3	1 1		1 1	13 6			9 5		1 1	24 7		10	31.6	
**	LIQUOR ENFORCEMENT	71,531	Reported Cleared	2 1		1 1											1					50.0	
**	STATE POLICE	71,531	Reported Cleared	1,905 1,557	250 214	13 9	156 65	6 5	10 8	131 42	13 11	1 1	51 27	420 380		14 8	521 521	22 24	15 14	44 36		238 192	81.7
	DRUG ENFORCEMENT		Reported Cleared	6 6									6 6									100.0	
County Total		447,168	Reported	18,192	1,737	133	1,911	7	88	1,950	370	22	388	2,581		553	2,030	122	568	3,047	11	2,674	
Rate Per 100,000			Cleared	4,068.3	388.4	29.7	427.4	1.6	19.7	436.1	82.7	4.9	86.8	577.2	.0	123.7	454.0	27.3	127.0	681.4	2.5	598.0	
				11,363	1,515	78	496	9	57	373	223	16	211	2,352		135	1,927	109	545	1,795	9	1,513	62.5
State Total		12,807,060	Reported	521,652	78,781	5,604	52,561	1,049	2,738	57,615	7,865	1,260	9,256	63,055	137	9,157	45,435	6,210	20,059	61,438	1,633	97,799	
Rate Per 100,000			Cleared	4,073.2	615.1	43.8	410.4	8.2	21.4	449.9	61.4	9.8	72.3	492.3	1.1	71.5	354.8	48.5	156.6	479.7	12.8	763.6	
				288,396	48,021	2,386	13,500	530	1,660	8,476	5,138	1,165	4,193	51,358	75	5,107	42,350	5,207	17,050	30,247	332	51,601	55.3

\*\* State Police population is calculated by subtracting the contributing local jurisdiction populations from the county population  
\*\*\* Zero Reporting Agency

**Part I Offenses and Clearances  
By College or University  
2018**

Submissions	Jurisdiction		Total	Murd	Mans	Rape	Robb	Aslt	Burg	Larc	MVeh	Arsn	%Clrd
<b>ADAMSCOUNTY</b>													
12	GETTYSBURG COLL	Reported	107			13		5	41	48			
		Cleared	31			12		4	13	2			29.0
12	HBG AREA COMM COLL GE	Reported											
		Cleared											
County Total		Reported	107			13		5	41	48			
		Cleared	31			12		4	13	2			29.0
<b>ALLEGHENY COUNTY</b>													
12	PSU - GREATER ALLEGHE	Reported	6							6			
		Cleared											
12	UNIV OF PITTSBURGH	Reported	158			2		1	4	150	1		
		Cleared	76					1	2	72	1		48.1
12	CARLOW UNIVERSITY	Reported											
		Cleared											
12	CARNEGIE MELLON UNIV	Reported	115						9	105		1	
		Cleared	21						1	20			18.3
12	CHATHAM UNIV	Reported											
		Cleared											
12	COMM COLL OF ALLEGHEN	Reported	10					1		9			
		Cleared											
12	DUQUESNE UNIVERSITY	Reported	37			1		1	2	33			
		Cleared	15					1	2	12			40.5
12	LAROCHE COLLEGE	Reported	9					3		6			
		Cleared											
12	PITTSBURGH THEO SEM	Reported	2							2			
		Cleared											
12	POINT PARK UNIVERSITY	Reported	28					4	4	20			
		Cleared	10					4	1	5			35.7
12	REF PRESBY THEO SEM	Reported	1					1					
		Cleared											
12	ROBERT MORRIS UNIV	Reported	23							23			
		Cleared	11							11			47.8
***	PITTSBURGH INSTITUTE	Reported											
		Cleared											
***	STRAYER UNIV - WARREN	Reported											
		Cleared											
County Total		Reported	389			3		11	19	354	1	1	
		Cleared	133					6	6	120	1		34.2
<b>BEAVER COUNTY</b>													
12	PSU - BEAVER CAMPUS	Reported	9					1		7		1	
		Cleared	1							1			11.1
1	GENEVA COLLEGE	Reported	4					1		3			
		Cleared	1					1					25.0

\*\*\* Zero Reporting Agency

**Part I Offenses and Clearances  
By College or University  
2018**

Submissions	Jurisdiction		Total	Murd	Mans	Rape	Robb	Aslt	Burg	Larc	MVeh	Arsn	%Clrd
County Total		Reported Cleared	13 2					2 1		10 1		1	15.4
<b>BERKS COUNTY</b>													
12	KUTZTOWN UNIV OF PA	Reported Cleared	48 21			8 9		2 2	2	36 10			43.8
12	PSU - BERKS CAMPUS	Reported Cleared	11 2			1				10 2			18.2
12	ALBRIGHT COLLEGE	Reported Cleared	30 8							30 8			26.7
11	ALVERNIA UNIV	Reported Cleared	14			1				13			
12	READING AREA COMM COL	Reported Cleared	8 3							6 3	1	1	37.5
County Total		Reported Cleared	111 34			10 9		2 2	2	95 23	1	1	30.6
<b>BLAIR COUNTY</b>													
12	PSU - ALTOONA CAMPUS	Reported Cleared	18 5			3				1 1	14 4		27.8
County Total		Reported Cleared	18 5			3			1 1	14 4			27.8
<b>BRADFORD COUNTY</b>													
***	LACKAWANNA COLL AT TO	Reported Cleared											
12	GCSOM MED SCHOOL GUTH	Reported Cleared	6 6					3 3		3 3			100.0
County Total		Reported Cleared	6 6					3 3		3 3			100.0
<b>BUCKS COUNTY</b>													
12	BUCKS CO COMM COLL	Reported Cleared	11							10		1	
12	DELAWARE VALLEY COLL	Reported Cleared	9			2		2	3	2			
12	CAIRN UNIV	Reported Cleared	1							1			
1	STRAYER UNIV LOWER BU	Reported Cleared											
***	LASALLE UNIV - BUCKS	Reported Cleared											
12	GCSOM MED SCHOOL DOYL	Reported Cleared	3 2						1 1		2 1		66.7

\*\*\* Zero Reporting Agency

**Part I Offenses and Clearances  
By College or University  
2018**

Submissions	Jurisdiction	Total	Murd	Mans	Rape	Robb	Aslt	Burg	Larc	MVeh	Arsn	%Clrd
County Total	Reported Cleared	24 2			2		2	4 1	13	2 1	1	8.3
<b>BUTLER COUNTY</b>												
12 SLIPPERY ROCK UNIV OF	Reported Cleared	15 8			1 1				14 7			53.3
12 BUTLER CO COMM COLL	Reported Cleared	2							2			
County Total	Reported Cleared	17 8			1 1				16 7			47.1
<b>CAMBRIA COUNTY</b>												
12 UNIVERSITY OF PITTSBU	Reported Cleared	21 4						1	18 2	2 2		19.0
12 MOUNT ALOYSIUS COLL	Reported Cleared	9 7			1 1		1 1	1	6 5			77.8
12 SAINT FRANCIS COLL	Reported Cleared	10 10						3 3	7 7			100.0
*** PENN HIGHLANDS COMM C	Reported Cleared											
County Total	Reported Cleared	40 21			1 1		1 1	5 3	31 14	2 2		52.5
<b>CENTRE COUNTY</b>												
12 PENNSYLVANIA STATE UN	Reported Cleared	390 59			47	3 2	10 12	26 6	296 35	6 3	2 1	15.1
County Total	Reported Cleared	390 59			47	3 2	10 12	26 6	296 35	6 3	2 1	15.1
<b>CHESTER COUNTY</b>												
12 WEST CHESTER UNIV OF	Reported Cleared	15 13						1 1	14 11			86.7
10 PSU - GREAT VALLEY CA	Reported Cleared											
1 IMMACULATA UNIVERSITY	Reported Cleared	12						1	10	1		
12 LINCOLN UNIVERSITY	Reported Cleared	69 17			3 3	5 1	16 7		45 6			24.6
*** N/A PSU GREAT VALLEY	Reported Cleared											
County Total	Reported Cleared	96 30			3 3	5 2	16 7	2 1	69 17	1		31.3

\*\*\* Zero Reporting Agency

**Part I Offenses and Clearances  
By College or University  
2018**

Submissions	Jurisdiction		Total	Murd	Mans	Rape	Robb	Aslt	Burg	Larc	MVeh	Arsn	%Clrd
<b>CLARION COUNTY</b>													
12	CLARION UNIV OF PA	Reported Cleared	22			2			2	18			
County Total		Reported Cleared	22			2			2	18			
<b>CLEARFIELD COUNTY</b>													
10	PSU - DUBOIS CAMPUS	Reported Cleared	1							1			
2	N/A PSU - DUBOIS CAMP	Reported Cleared											
County Total		Reported Cleared	1							1			
<b>CLINTON COUNTY</b>													
12	LOCK HAVEN UNIV OF PA	Reported Cleared	19 4			2 1		1 1	4	12 2			21.1
***	LOCK HAVEN UNIV - CLE	Reported Cleared											
County Total		Reported Cleared	19 4			2 1		1 1	4	12 2			21.1
<b>COLUMBIA COUNTY</b>													
12	BLOOMSBURG UNIV OF PA	Reported Cleared	13 4				1 1	1 1		11 2			30.8
County Total		Reported Cleared	13 4				1 1	1 1		11 2			30.8
<b>CRAWFORD COUNTY</b>													
12	UNIVERSITY OF PITTSBU	Reported Cleared	1 2						1	1		1	200.0
12	ALLEGHENY COLL	Reported Cleared	18 2						3	15 2			11.1
County Total		Reported Cleared	19 4						4	15 3		1	21.1
<b>CUMBERLAND COUNTY</b>													
12	SHIPPENSBURG UNIV OF	Reported Cleared	30 8			3			7 1	20 7			26.7
12	DICKINSON COLLEGE	Reported Cleared	56 6			2 2		1 1	5	46 3	1	1	10.7

\*\*\* Zero Reporting Agency

**Part I Offenses and Clearances  
By College or University  
2018**

Submissions	Jurisdiction	Total	Murd	Mans	Rape	Robb	Aslt	Burg	Larc	MVeh	Arsn	%Clrd
*** PSU - CARLISLE CAMPUS	Reported Cleared											
12 MESSIAH COLL	Reported Cleared	31 9			1 1		1 1	2 1	26 5	1 1		29.0
*** CENTRAL PENN COLLEGE	Reported Cleared											
County Total	Reported Cleared	117 23			6 3		2 2	14 2	92 15	2 1	1	19.7
<b>DAUPHIN COUNTY</b>												
12 PSU - HARRISBURG CAMP	Reported Cleared	17 4			4 2				13 2			23.5
12 HBG AREA COMM COLL WI	Reported Cleared	19 19					1 1		18 18			100.0
12 PSU - HERSHEY MED CEN	Reported Cleared	64			1		12		51			
*** WIDENER UNIV LAW SCH	Reported Cleared											
*** EASTERN UNIVERSITY -	Reported Cleared											
*** HARRISBURG UNIV OF SC	Reported Cleared											
*** TEMPLE UNIV HBG	Reported Cleared											
12 HBG AREA COMM COLL- M	Reported Cleared	3 3							2 2	1 1		100.0
County Total	Reported Cleared	103 26			5 2		13 1		84 22	1 1		25.2
<b>DELAWARE COUNTY</b>												
12 CHEYNEY UNIV OF PA	Reported Cleared	8			1			2	5			
12 PSU - BRANDYWINE CAMP	Reported Cleared	13 8				1 1	1 1		11 6			61.5
1 AMERICAN COLL	Reported Cleared											
1 CABRINI COLL	Reported Cleared	1			1							
12 EASTERN UNIV	Reported Cleared	20 3					1 1	3 1	15 1	1		15.0
12 NEUMANN UNIVERSITY	Reported Cleared	12 1			1			5	6 1			8.3
1 SWARTHMORE COLL	Reported Cleared	21			6				15			
12 VALLEY FORGE MILI ACA	Reported Cleared	30 20					3 3	9 8	18 9			66.7
12 VILLANOVA UNIV	Reported Cleared	75			3		1	10	58	1	2	

\*\*\* Zero Reporting Agency

**Part I Offenses and Clearances  
By College or University  
2018**

Submissions	Jurisdiction		Total	Murd	Mans	Rape	Robb	Aslt	Burg	Larc	MVeh	Arsn	%Clrd
12	WIDENER UNIV	Reported Cleared	6			3			1	2			
***	STRAYER UNIV DELAWARE	Reported Cleared											
***	PA INSTITUTE OF TECHN	Reported Cleared											
County Total			Reported Cleared	186 32		15	1 1	6 5	30 9	130 17	2	2	17.2
ERIE COUNTY													
12	EDINBORO UNIV OF PA	Reported Cleared	23 6			3 1		4 3	3	13 2			26.1
12	PSU - BEHREND CAMPUS	Reported Cleared	21 4			3 1			1	17 3			19.0
12	GANNON UNIV	Reported Cleared	4 4					1 1		3 3			100.0
12	MERCYHURST UNIVERSITY	Reported Cleared	32 7			1 1		5 5	6	20 1			21.9
12	LAKE ERIE COL OF OSTE	Reported Cleared	1			1							
County Total			Reported Cleared	81 21		8 3		10 9	10	53 9			25.9
FAYETTE COUNTY													
***	PSU - FAYETTE CAMPUS	Reported Cleared											
County Total			Reported Cleared										
FRANKLIN COUNTY													
12	PSU - MONT ALTO CAMPU	Reported Cleared	1							1			
County Total			Reported Cleared	1						1			
GREENE COUNTY													
12	WAYNESBURG COLL	Reported Cleared	8							8			
County Total			Reported Cleared	8						8			

\*\*\* Zero Reporting Agency

**Part I Offenses and Clearances  
By College or University  
2018**

Submissions	Jurisdiction		Total	Murd	Mans	Rape	Robb	Aslt	Burg	Larc	MVeh	Arsn	%Clrd
<b>HUNTINGDON COUNTY</b>													
12	JUNIATA COLL	Reported Cleared	21 1					1 1		20			4.8
County Total		Reported Cleared	21 1					1 1		20			4.8
<b>INDIANACOUNTY</b>													
12	INDIANA UNIV OF PA	Reported Cleared	28 22			1 2	1 1	2 2		23 17	1		78.6
County Total		Reported Cleared	28 22			1 2	1 1	2 2		23 17	1		78.6
<b>JEFFERSON COUNTY</b>													
12	INDIANA U PUNXSUTAWNE	Reported Cleared											
County Total		Reported Cleared											
<b>LACKAWANNACOUNTY</b>													
12	PSU - WORTHINGTON SCR	Reported Cleared											
12	KEYSTONE JUNIOR COLL	Reported Cleared	13						1	11	1		
1	LACKAWANNA COLL	Reported Cleared	16 9							16 9			56.3
12	MARYWOOD COLL	Reported Cleared	7 3							6 2	1 1		42.9
12	UNIV OF SCRANTON	Reported Cleared	30 15			4 4	1 1		1 1	24 9			50.0
12	GCSOM MED SCHOOL SCRA	Reported Cleared											
County Total		Reported Cleared	66 27			4 4	1 1		2 1	57 20	2 1		40.9
<b>LANCASTERCOUNTY</b>													
12	ELIZABETHTOWN COLL	Reported Cleared	14 2			1		3 1	3	7 1			14.3
12	MILLERSVILLE UNIV OF	Reported Cleared	20							20			
12	FRANKLIN MARSHALL COL	Reported Cleared	61 11			12 4		6 5	5 1	35	3 1		18.0
12	LANCASTER BIBLE COLL	Reported Cleared	1							1			

\*\*\* Zero Reporting Agency

**Part I Offenses and Clearances  
By College or University  
2018**

Submissions	Jurisdiction		Total	Murd	Mans	Rape	Robb	Aslt	Burg	Larc	MVeh	Arsn	%Clrd
12	THADDEUS STEVENS COLL	Reported Cleared	18							16	2		
12	HBG AREA COMM COLL LA	Reported Cleared	1 1							1 1			100.0
County Total		Reported Cleared	115 14			13 4		9 6	8 1	80 2	5 1		12.2
LAWRENCE COUNTY													
1	WESTMINSTER COLL	Reported Cleared	28 12			1 1			7	20 11			42.9
County Total		Reported Cleared	28 12			1 1			7	20 11			42.9
LEBANON COUNTY													
12	LEBANON VALLEY COLL	Reported Cleared	11 5			4 4				7 1			45.5
12	HBG AREA COMM COLL LE	Reported Cleared	1 1							1 1			100.0
County Total		Reported Cleared	12 6			4 4				8 2			50.0
LEHIGH COUNTY													
12	PSU - LEHIGH VALLEY C	Reported Cleared	4							4			
12	DeSALES UNIV	Reported Cleared	10							10			
12	CEDAR CREST COLL	Reported Cleared	9							9			
12	LEHIGH CARBON COMM CO	Reported Cleared	3 3							3 3			100.0
***	N/A PSU - LEHIGH VALL	Reported Cleared											
12	LEHIGH CARBON COMM CO	Reported Cleared											
***	STRAYER UNIV - ALLENT	Reported Cleared											
12	LEHIGH COUNTY TECHNIC	Reported Cleared	4 3					2 2		2 1			75.0
***	LASALLE UNIV-ALLENTOW	Reported Cleared											
County Total		Reported Cleared	30 6					2 2		28 4			20.0

\*\*\* Zero Reporting Agency

**Part I Offenses and Clearances  
By College or University  
2018**

Submissions	Jurisdiction		Total	Murd	Mans	Rape	Robb	Aslt	Burg	Larc	MVeh	Arsn	%Clrd
<b>LUZERNE COUNTY</b>													
12	PSU - HAZLETON CAMPUS	Reported Cleared	3			3							
12	WILKES-BARRE SCHOOL P	Reported Cleared	5 5					2 2		3 3			100.0
12	PSU - WILKES-BARRE CA	Reported Cleared	1							1			
12	MISERICORDIA UNIV	Reported Cleared	9			1				8			
12	KINGS COLLEGE	Reported Cleared	17 3			1	1	2 1	2 1	11 1			17.6
11	LUZERNE CO COMM COLLE	Reported Cleared	2							2			
12	N/A WILKES UNIVERSITY	Reported Cleared	41			7	1		7	26			
***	LACKAWANNA COLLEGE AT	Reported Cleared											
12	GCSOM MED SCHOOL WILK	Reported Cleared	3 1			1 1					2		33.3
County Total		Reported Cleared	80 10			13 1	2	4 3	9 1	50 5	2		12.5
<b>LYCOMING COUNTY</b>													
12	PA COLL OF TECH	Reported Cleared	60 13			1	1	1 1	1	55 12	1		21.7
County Total		Reported Cleared	60 13			1	1	1 1	1	55 12	1		21.7
<b>MCKEAN COUNTY</b>													
12	UNIVERSITY OF PITTSBU	Reported Cleared	11 3			1		1 1		9 2			27.3
County Total		Reported Cleared	11 3			1		1 1		9 2			27.3
<b>MERCERCOUNTY</b>													
2	GROVE CITY COLL	Reported Cleared	15 4			2 1				13 3			26.7
***	PSU - SHENANGO VALLEY	Reported Cleared											
12	THIEL COLL	Reported Cleared	10 1			1 1			5	4			10.0
County Total		Reported Cleared	25 5			3 2			5	17 3			20.0

\*\*\* Zero Reporting Agency

**Part I Offenses and Clearances  
By College or University  
2018**

Submissions	Jurisdiction		Total	Murd	Mans	Rape	Robb	Aslt	Burg	Larc	MVeh	Arsn	%Clrd
<b>MONROE COUNTY</b>													
12	EAST STROUDSBURG UNIV	Reported	47					4	5	38			
		Cleared	9					3		6			19.1
12	NORTHAMPTON COMM COLL	Reported	2							2			
		Cleared	1							1			50.0
County Total		Reported	49					4	5	40			
		Cleared	10					3		7			20.4
<b>MONTGOMERY COUNTY</b>													
12	PSU - ABINGTON CAMPUS	Reported	21			3	1	1		16			
		Cleared	3				1			2			14.3
1	ARCADIA COLL	Reported	18			1			2	14	1		
		Cleared											
1	BRYN MAWR COLL	Reported	25			4		1	6	14			
		Cleared											
1	GWYNEDD MERCY COLL	Reported	12			2		2	4	4			
		Cleared											
1	HAVERFORD COLL	Reported	38			4		1	2	30	1		
		Cleared											
12	MANOR COLL	Reported	4					2		2			
		Cleared											
12	MONTGOMERY CO COMM CO	Reported	9					1		8			
		Cleared	3					1		2			33.3
12	TEMPLE UNIV AMBLER CA	Reported	3							3			
		Cleared											
12	URSINUS COLL	Reported	7					1	1	5			
		Cleared											
12	MONTGOMERY CO COMM CO	Reported	2							2			
		Cleared	1							1			50.0
*** LASALLE UNIV - MONTGO		Reported											
		Cleared											
*** ALVERNIA UNIVERSITY -		Reported											
		Cleared											
County Total		Reported	139			14	1	9	15	98	2		
		Cleared	7				1	1		5			5.0
<b>MONTOURCOUNTY</b>													
*** GCSOM MED SCHOOL DANV		Reported											
		Cleared											
County Total		Reported											
		Cleared											
<b>NORTHAMPTON COUNTY</b>													
12	LEHIGH UNIV	Reported	36			2		2	1	31			
		Cleared	3					1		2			8.3
12	MORAVIAN COLLEGE SEMI	Reported	24						10	14			
		Cleared											

\*\*\* Zero Reporting Agency

**Part I Offenses and Clearances  
By College or University  
2018**

Submissions	Jurisdiction		Total	Murd	Mans	Rape	Robb	Aslt	Burg	Larc	MVeh	Arsn	%Clrd
12	MORAVIAN COLLEGE SEMI	Cleared	10						5	5			41.7
12	LAFAYETTE COLLEGE	Reported	58			9		1	4	43	1		
		Cleared	6			1			1	3	1		10.3
12	NORTHAMPTON CO COMM C	Reported	32							32			
		Cleared	12							12			37.5
County Total		Reported	150			11		3	15	120	1		
		Cleared	31			1		1	6	22	1		20.7
<b>PHILADELPHIA COUNTY</b>													
12	DREXEL UNIV	Reported	389			7	21	9	19	318	14	1	
		Cleared											
12	LASALLE UNIV	Reported	39			1	2	1	3	32			
		Cleared	1					1					2.6
***	PEIRCE COLL	Reported											
		Cleared											
12	PA COLL POD MEDICINE	Reported											
		Cleared											
12	UNIV OF THE SCIENCES	Reported	27			1	1	1	1	23			
		Cleared											
12	TEMPLE UNIV	Reported	342			3	23	9	15	288	4		
		Cleared	53			1	7	4	3	38			15.5
12	THOMAS JEFFERSON UNIV	Reported	90				2	6	1	79	2		
		Cleared	7					5	1	1			7.8
1	UNIV OF PA	Reported	723			9	31	16	37	612	16	2	
		Cleared	124				13	8	11	91	1		17.2
12	UNIV OF THE ARTS	Reported	47			1	1	4	7	34			
		Cleared											
12	TEMPLE UNIV HSC	Reported	163				8	12	2	138	3		
		Cleared	17				2	4	1	10			10.4
***	EASTERN UNIVERSITY -	Reported											
		Cleared											
12	EASTERN UNIVERSITY -	Reported											
		Cleared											
1	STRAYER UNIV CENTER C	Reported	2							2			
		Cleared											
12	DREXEL UNIV - QUEEN L	Reported											
		Cleared											
12	DREXEL UNIV - CENTER	Reported	20				1	2		17			
		Cleared											
12	TEMPLE UNIV CENTER CI	Reported	3					1		2			
		Cleared	1					1					33.3
12	EASTERN UNIVERSITY -	Reported											
		Cleared											
***	DREXEL UNIV- MALVERN	Reported											
		Cleared											
12	UNIVERSITY OF PHOENIX	Reported											
		Cleared											
***	EASTERN UNIV-PEOPLE/P	Reported											
		Cleared											

\*\*\* Zero Reporting Agency

**Part I Offenses and Clearances  
By College or University  
2018**

Submissions	Jurisdiction		Total	Murd	Mans	Rape	Robb	Aslt	Burg	Larc	MVeh	Arsn	%Clrd
County Total		Reported Cleared	1,845 203			22 1	90 22	61 23	85 16	1,545 140	39 1	3	11.0
<b>SCHUYLKILLCOUNTY</b>													
12 PSU - SCHUYLKILL CAMP		Reported Cleared	5						2	3			
*** LEHIGH CARBON COMM CO		Reported Cleared											
*** ALVERNIA UNIVERSITY -		Reported Cleared											
County Total		Reported Cleared	5						2	3			
<b>SNYDER COUNTY</b>													
12 SUSQUEHANNA UNIV		Reported Cleared	44			5		4	4	31			
County Total		Reported Cleared	44			5		4	4	31			
<b>SUSQUEHANNACOUNTY</b>													
*** LACKAWANNA COLL AT NE		Reported Cleared											
County Total		Reported Cleared											
<b>TIOGA COUNTY</b>													
12 MANSFIELD UNIV OF PA		Reported Cleared	13 2							13 2			15.4
County Total		Reported Cleared	13 2							13 2			15.4
<b>UNION COUNTY</b>													
12 BUCKNELL UNIV		Reported Cleared	40 13			14 5		2 2	5 1	19 5			32.5
County Total		Reported Cleared	40 13			14 5		2 2	5 1	19 5			32.5
<b>WASHINGTON COUNTY</b>													
12 CALIFORNIA UNIV OF PA		Reported Cleared	17 7				1 1		2 2	14 4			41.2

\*\*\* Zero Reporting Agency

**Part I Offenses and Clearances  
By College or University  
2018**

Submissions	Jurisdiction		Total	Murd	Mans	Rape	Robb	Aslt	Burg	Larc	MVeh	Arsn	%Clrd
12	WASHINGTON AND JEFFER	Reported	31					1		30			
		Cleared	6					1		5			19.4
County Total		Reported	48				1	1	2	44			
		Cleared	13				1	1	2	9			27.1
WAYNE COUNTY													
***	LACKAWANNA COLL AT LA	Reported											
		Cleared											
County Total		Reported											
		Cleared											
WESTMORELANDCOUNTY													
12	PSU - NEW KENSINGTON	Reported	1							1			
		Cleared											
12	UNIVERSITY OF PITTSBU	Reported	3			1				2			
		Cleared	2							2			66.7
12	SAINT VINCENT COL AND	Reported	31						4	25	2		
		Cleared	2							1	1		6.5
5	SETON HILL UNIVERSITY	Reported	2					1		1			
		Cleared	1					1					50.0
County Total		Reported	37			1		1	4	29	2		
		Cleared	5					1	1	3	1		13.5
YORK COUNTY													
10	PSU - YORK CAMPUS	Reported	3							3			
		Cleared	2							2			66.7
2	N/A PSU - YORK CAMPUS	Reported	1							1			
		Cleared											
12	YORK COLL OF PA	Reported	30			7		1	5	16	1		
		Cleared	10			5		1	1	3			33.3
12	HBG AREA COMM COLL YO	Reported	3							3			
		Cleared	3							3			100.0
County Total		Reported	37			7		1	5	23	1		
		Cleared	15			5		1	1	8			40.5
Statewide Total		Reported	4,664			236	107	191	338	3,706	74	12	
		Cleared	863			65	32	104	71	575	14	2	18.5

\*\*\* Zero Reporting Agency

**Part II Offenses and Clearances  
By College or University  
2018**

Submissions	Jurisdiction	Total	OthAsslt	Forg	Fraud	Embez	StolProp	Vand	Weap	Prost	SexOff	Narc	Gamb	FamOff	DUI	Liq	Drunk	Disord	Vagr	Othr	%Clrd
<b>ADAMSCOUNTY</b>																					
12	GETTYSBURG COLL	Reported Cleared	206 171	20 17		4		10	1 1		13 12	48 48			3 3	80 80	1 1	16 4		10 5	
12	HBG AREA COMM COLL GE	Reported Cleared	3 3	1 1										1 1				1 1			100.0
County Total		Reported Cleared	209 174	21 18		4		10	1 1		13 12	48 48		1 1	3 3	80 80	1 1	17 5		10 5	
<b>ALLEGHENY COUNTY</b>																					
12	PSU - GREATER ALLEGHE	Reported Cleared	17 1					4				3 1						9		1	5.9
12	UNIV OF PITTSBURGH	Reported Cleared	339 311	31 26	2 2	8 5	1 1	40 28	3 3		17 13	4 4		1 1	23 23	73 73	25 25	42 38	12 12	57 57	91.7
12	CARLOW UNIVERSITY	Reported Cleared	39 37	1 1								9 8			2 2	8 8		10 9		9 9	94.9
12	CARNEGIE MELLON UNIV	Reported Cleared	226 169	13 11	2 2	21	12 12	23 2			4 1				4 4	88 88	5 5	50 41		4 3	74.8
12	CHATHAM UNIV	Reported Cleared	1 1												1 1						100.0
12	COMM COLL OF ALLEGHEN	Reported Cleared	5 1															2		3 1	20.0
12	DUQUESNE UNIVERSITY	Reported Cleared	144 127	6 6	1 1	2		9 1			1 1	37 36			2 2	49 49	2 2	19 17		16 12	88.2
12	LAROCHE COLLEGE	Reported Cleared	37					8				11				18					
12	PITTSBURGH THEO SEM	Reported Cleared																			
12	POINT PARK UNIVERSITY	Reported Cleared	100 94				5 3	1	1 1		2 2	23 23			1 1	10 10	15 17	8 9		34 28	94.0
12	REF PRESBY THEO SEM	Reported Cleared																			
12	ROBERT MORRIS UNIV	Reported Cleared	32 26					6 1				1 1			4 4	8 7	5 5	6 6		2 2	81.3
***	PITTSBURGH INSTITUTE	Reported Cleared																			
***	STRAYER UNIV - WARREN	Reported Cleared																			
County Total		Reported Cleared	940 767	51 44	5 5	31 5	18 16	91 32	4 4		24 17	88 73		1 1	36 36	255 236	52 54	146 120	12 12	126 112	
<b>BEAVER COUNTY</b>																					
12	PSU - BEAVER CAMPUS	Reported Cleared	38 4	5 2		4		6				15 1			1 1					7	10.5
1	GENEVA COLLEGE	Reported Cleared	31 17					2				12 12			4 4	1 1				12	54.8

\*\*\* Zero Reporting Agency

**Part II Offenses and Clearances  
By College or University  
2018**

Submissions	Jurisdiction	Total	OthAsslt	Forg	Fraud	Embez	StolProp	Vand	Weap	Prost	SexOff	Narc	Gamb	FamOff	DUI	Liq	Drunk	Disord	Vagr	Othr	%Cld
County Total		Reported Cleared	69 21	5 2		4		8				27 13				5 5	1 1			19	
<b>BERKS COUNTY</b>																					
12 KUTZTOWN UNIV OF PA		Reported Cleared	284 181	2 2	1 1	12 2		37 2			3 3	70 56			3 3	68 67	17 17	63 27		8 1	63.7
12 PSU - BERKS CAMPUS		Reported Cleared	42 11	2 1				5			2 1	6 4				6 2		21 3			26.2
12 ALBRIGHT COLLEGE		Reported Cleared	111 95	1 1				13 3	1 1		3 2	26 26				31 31	11 11	2 2		23 18	85.6
11 ALVERNIA UNIV		Reported Cleared	37					3				8				24				2	
12 READING AREA COMM COL		Reported Cleared	47 8					7 2	1 1							1		28 5	6	4	17.0
County Total		Reported Cleared	521 295	5 4	1 1	12 2		65 7	2 2		8 6	110 86			3 3	130 100	28 28	114 37	6	37 19	
<b>BLAIR COUNTY</b>																					
12 PSU - ALTOONA CAMPUS		Reported Cleared	67 59	12 10	1 1	4 1	1	8 7			3	11 11				20 19	1 1	6 9			88.1
County Total		Reported Cleared	67 59	12 10	1 1	4 1	1	8 7			3	11 11				20 19	1 1	6 9			
<b>BRADFORD COUNTY</b>																					
*** LACKAWANNA COLL AT TO		Reported Cleared																			
12 GCSOM MED SCHOOL GUTH		Reported Cleared																			
County Total		Reported Cleared																			
<b>BUCKS COUNTY</b>																					
12 BUCKS CO COMM COLL		Reported Cleared	39	4				24				2					3	6			
12 DELAWARE VALLEY COLL		Reported Cleared	48	1				2			2	21				19				3	
12 CAIRN UNIV		Reported Cleared	3				1	1												1	
1 STRAYER UNIV LOWER BU		Reported Cleared																			
*** LASALLE UNIV - BUCKS		Reported Cleared																			
12 GCSOM MED SCHOOL DOYL		Reported	4			2															2

\*\*\* Zero Reporting Agency

**Part II Offenses and Clearances  
By College or University  
2018**

Submissions	Jurisdiction	Total	OthAsslt	Forg	Fraud	Embez	StolProp	Vand	Weap	Prost	SexOff	Narc	Gamb	FamOff	DUI	Liq	Drunk	Disord	Vagr	Othr	%Clrd
12	GCSOM MED SCHOOL DOYL	Cleared	2																	2	50.0
County Total		Reported Cleared	94 2	5		2	1	27			2	23				19	3	6		6 2	
<b>BUTLER COUNTY</b>																					
12	SLIPPERY ROCK UNIV OF	Reported Cleared	109 81			3 1		7 1			2 1	9 9			15 14	35 24	6 5	27 24		5 2	74.3
12	BUTLER CO COMM COLL	Reported Cleared	16					1			1	1						4		9	
County Total		Reported Cleared	125 81			3 1		8 1			3 1	10 9			15 14	35 24	6 5	31 24		14 2	
<b>CAMBRIA COUNTY</b>																					
12	UNIVERSITY OF PITTSBU	Reported Cleared	38 24		1 1			12 2							1 1	5 5	2 2	12 11		5 2	63.2
12	MOUNT ALOYSIUS COLL	Reported Cleared	70 66	1 1				6 2			1 1	5 5				40 40	2 2	12 12		3 3	94.3
12	SAINT FRANCIS COLL	Reported Cleared	22 21			1		1 1				5 5				11 11		2 2		2 2	95.5
***	PENN HIGHLANDS COMM C	Reported Cleared																			
County Total		Reported Cleared	130 111	1 1	1 1	1		19 5			1 1	10 10			1 1	56 56	4 4	26 25		10 7	
<b>CENTRE COUNTY</b>																					
12	PENNSYLVANIA STATE UN	Reported Cleared	1,482 946	49 28	37 30	51 6	4 3	102 17	2 1		29 4	339 223		1	51 47	389 375	137 121	213 34		78 57	63.8
County Total		Reported Cleared	1,482 946	49 28	37 30	51 6	4 3	102 17	2 1		29 4	339 223		1	51 47	389 375	137 121	213 34		78 57	
<b>CHESTER COUNTY</b>																					
12	WEST CHESTER UNIV OF	Reported Cleared	361 377	41 23	3 3	8 6		8 9			3 2	77 87			18 22	179 202	6 8	7 6		11 9	104.4
10	PSU - GREAT VALLEY CA	Reported Cleared	1															1			
1	IMMACULATA UNIVERSITY	Reported Cleared	18	2				4			1	2						8		1	
12	LINCOLN UNIVERSITY	Reported Cleared	115 90			1		8 3			3 2	24 21				12 8	7 7	47 41		13 8	78.3
***	N/A PSU GREAT VALLEY	Reported Cleared																			

\*\*\* Zero Reporting Agency

**Part II Offenses and Clearances  
By College or University  
2018**

Submissions	Jurisdiction	Total	OthAsslt	Forg	Fraud	Embez	StolProp	Vand	Weap	Prost	SexOff	Narc	Gamb	FamOff	DUI	Liq	Drunk	Disord	Vagr	Othr	%Clrd
County Total		Reported 495 Cleared 467	43 23	3 3	9 6			20 12			7 4	103 108			18 22	191 210	13 15	63 47		25 17	
<b>CLARION COUNTY</b>																					
12 CLARION UNIV OF PA		Reported 61 Cleared 32	6 1					11 1			1 1	25 14			2 2	8 8	2 2	1 1		5 4	52.5
County Total		Reported 61 Cleared 32	6 1					11 1			1 1	25 14			2 2	8 8	2 2	1 1		5 4	
<b>CLEARFIELD COUNTY</b>																					
10 PSU - DUBOIS CAMPUS		Reported 2 Cleared 1																		2 1	50.0
2 N/A PSU - DUBOIS CAMP		Reported 4 Cleared 4																4 4			100.0
County Total		Reported 6 Cleared 5																4 4		2 1	
<b>CLINTON COUNTY</b>																					
12 LOCK HAVEN UNIV OF PA		Reported 80 Cleared 39	2 1		2		3	9			2 2	26 21			2 1	9 8	6	14 4	1 1	4 1	48.8
*** LOCK HAVEN UNIV - CLE		Reported Cleared																			
County Total		Reported 80 Cleared 39	2 1		2		3	9			2 2	26 21			2 1	9 8	6	14 4	1 1	4 1	
<b>COLUMBIA COUNTY</b>																					
12 BLOOMSBURG UNIV OF PA		Reported 183 Cleared 143	12 9	2 1	2			11 4			3 1	35 27			3 3	88 82	4 1	21 13		2 2	78.1
County Total		Reported 183 Cleared 143	12 9	2 1	2			11 4			3 1	35 27			3 3	88 82	4 1	21 13		2 2	
<b>CRAWFORD COUNTY</b>																					
12 UNIVERSITY OF PITTSBU		Reported 26 Cleared 26	1 1					4 6	1 1			3 3				6 4		10 10		1 1	100.0
12 ALLEGHENY COLL		Reported 103 Cleared 62	1 1				1	22 2				14 11				39 34	2 2	10 7		14 5	60.2

\*\*\* Zero Reporting Agency

**Part II Offenses and Clearances  
By College or University  
2018**

Submissions	Jurisdiction	Total	OthAsslt	Forg	Fraud	Embez	StolProp	Vand	Weap	Prost	SexOff	Narc	Gamb	FamOff	DUI	Liq	Drunk	Disord	Vagr	Othr	%Clrd
County Total	Reported Cleared	129 88	2 2				1	26 8	1 1			17 14				45 38	2 2	20 17		15 6	
<b>CUMBERLANDCOUNTY</b>																					
12 SHIPPENSBURG UNIV OF	Reported Cleared	100 88	1 1					9	1 1		4 2	30 30			5 5	35 35	2 2	7 7		6 5	88.0
12 DICKINSON COLLEGE	Reported Cleared	196 138	3 1	3 2	8 2			22 4			1	40 34				77 67	5 5	17 10		20 13	70.4
*** PSU - CARLISLE CAMPUS	Reported Cleared																				
12 MESSIAH COLL	Reported Cleared	94 42		5 5	3 1			36 2				3 3				5 12		29 13		13 6	44.7
*** CENTRAL PENN COLLEGE	Reported Cleared																				
County Total	Reported Cleared	390 268	4 2	8 7	11 3			67 6	1 1		5 2	73 67			5 5	117 114	7 7	53 30		39 24	
<b>DAUPHIN COUNTY</b>																					
12 PSU - HARRISBURG CAMP	Reported Cleared	50 40		1 1	7			1 1				11 10				9 9		18 17		3 2	80.0
12 HBG AREA COMM COLL WI	Reported Cleared	31 31	7 7		2 2			1 1			1 1	1 1					1 1	17 17		1 1	100.0
12 PSU - HERSHEY MED CEN	Reported Cleared	73	6	3	6			3			2	12					4	7		30	
*** WIDENER UNIV LAW SCH	Reported Cleared																				
*** EASTERN UNIVERSITY -	Reported Cleared																				
*** HARRISBURG UNIV OF SC	Reported Cleared																				
*** TEMPLE UNIV HBG	Reported Cleared																				
12 HBG AREA COMM COLL- M	Reported Cleared	6 6						2 2										4 4			100.0
County Total	Reported Cleared	160 77	13 7	4 1	15 2			7 4			3 1	24 11				9 9	5 1	46 38		34 3	
<b>DELAWARE COUNTY</b>																					
12 CHEYNEY UNIV OF PA	Reported Cleared	46 15	7 4					6				5 5	1				1 1	15 3		11 2	32.6
12 PSU - BRANDYWINE CAMP	Reported Cleared	36 13	1 1		2			3			1 1	13 6				3 3		11 1		2 1	36.1
1 AMERICAN COLL	Reported Cleared	1						1													
1 CABRINI COLL	Reported Cleared	203	4					44				42				95				18	

\*\*\* Zero Reporting Agency

**Part II Offenses and Clearances  
By College or University  
2018**

Submissions	Jurisdiction	Total	OthAsslt	Forg	Fraud	Embez	StolProp	Vand	Weap	Prost	SexOff	Narc	Gamb	FamOff	DUI	Liq	Drunk	Disord	Vagr	Othr	%Clrd
12	EASTERN UNIV	Reported Cleared	14					7				3				4					
12	NEUMANN UNIVERSITY	Reported Cleared	12 3	3				2										2 2		5 1	25.0
1	SWARTHMORE COLL	Reported Cleared	120	9				26			5	24				47	4	4		1	
12	VALLEY FORGE MILI ACA	Reported Cleared	129 123	10 10		3 2		6 3			8 7	21 20				6 6	4 4	57 57		14 14	95.3
12	VILLANOVA UNIV	Reported Cleared	365	17	12	2	4	36			6	24			3	171	28	51		11	
12	WIDENER UNIV	Reported Cleared	27 5	1		1		6 1			1	2 2				2 2				14	18.5
***	STRAYER UNIV DELAWARE	Reported Cleared																			
***	PA INSTITUTE OF TECHN	Reported Cleared																			
County Total		Reported Cleared	953 159	52 15	12	8 2	4	137 4			21 8	134 33	1		3	328 11	37 5	140 63		76 18	
<b>ERIE COUNTY</b>																					
12	EDINBORO UNIV OF PA	Reported Cleared	45 16	1				8				5 2			3	12 10	2 2	13 1		1 1	35.6
12	PSU - BEHREND CAMPUS	Reported Cleared	29 20			1		7 2				5 5				6 6	1 1	8 5		1 1	69.0
12	GANNON UNIV	Reported Cleared	23 23	1 1				1 1				2 2					12 12	4 4	3 3		100.0
12	MERCYHURST UNIVERSITY	Reported Cleared	150 134			1		18 3			1 1	76 76				29 29	2 2	4 4		19 19	89.3
12	LAKE ERIE COL OF OSTE	Reported Cleared																			
County Total		Reported Cleared	247 193	2 1		2		34 6			1 1	88 85			3	47 45	17 17	29 14	3 3	21 21	
<b>FAYETTE COUNTY</b>																					
***	PSU - FAYETTE CAMPUS	Reported Cleared																			
County Total		Reported Cleared																			
<b>FRANKLIN COUNTY</b>																					
12	PSU - MONT ALTO CAMPU	Reported Cleared	6					2								2				2	

\*\*\* Zero Reporting Agency

**Part II Offenses and Clearances  
By College or University  
2018**

Submissions	Jurisdiction	Total	OthAsslt	Forg	Fraud	Embez	StolProp	Vand	Weap	Prost	SexOff	Narc	Gamb	FamOff	DUI	Liq	Drunk	Disord	Vagr	Othr	%Cld
County Total	Reported Cleared	6						2								2				2	
<b>GREENE COUNTY</b>																					
12 WAYNESBURG COLL	Reported Cleared	31 30						1 1	1 1			8 8				11 11	3 3	3 3		4 3	96.8
County Total	Reported Cleared	31 30						1 1	1 1			8 8				11 11	3 3	3 3		4 3	
<b>HUNTINGDON COUNTY</b>																					
12 JUNIATA COLL	Reported Cleared	16 1						7				1 1				8					6.3
County Total	Reported Cleared	16 1						7				1 1				8					
<b>INDIANACOUNTY</b>																					
12 INDIANA UNIV OF PA	Reported Cleared	439 425	26 26	4 4	3 3			14 10	2 2		2 2	132 128				9 7	142 141	34 34	48 46	23 22	96.8
County Total	Reported Cleared	439 425	26 26	4 4	3 3			14 10	2 2		2 2	132 128				9 7	142 141	34 34	48 46	23 22	
<b>JEFFERSON COUNTY</b>																					
12 INDIANA U PUNXSUTAWNE	Reported Cleared																				
County Total	Reported Cleared																				
<b>LACKAWANNACOUNTY</b>																					
12 PSU - WORTHINGTON SCR	Reported Cleared	1 1										1 1									100.0
12 KEYSTONE JUNIOR COLL	Reported Cleared	45 45	2		1			7			2	1				25		4		3	
1 LACKAWANNA COLL	Reported Cleared	44 44	3 3									23 23					1 1	7 7		10 10	100.0
12 MARYWOOD COLL	Reported Cleared	48 44						5 1				1 1			1 1	40 40		1 1			91.7
12 UNIV OF SCRANTON	Reported Cleared	124 151	2 1		4 2			30 14				19 43				39 64	6 6	1 1		23 20	121.8
12 GCSOM MED SCHOOL SCRA	Reported Cleared	1						1													

\*\*\* Zero Reporting Agency

**Part II Offenses and Clearances  
By College or University  
2018**

Submissions	Jurisdiction	Total	OthAsslt	Forg	Fraud	Embez	StolProp	Vand	Weap	Prost	SexOff	Narc	Gamb	FamOff	DUI	Liq	Drunk	Disord	Vagr	Othr	%Clrd
County Total		Reported 263	7		5			43			2	45			1	104	7	13		36	
		Cleared 240	4		2			15				68			1	104	7	9		30	
<b>LANCASTERCOUNTY</b>																					
12 ELIZABETHTOWN COLL		Reported 56			3		1	7			5	15				23	1			1	
		Cleared 21			1							6				14					37.5
12 MILLERSVILLE UNIV OF		Reported 128	3		3			9				46			5	13	6	21		22	
		Cleared 44	1									18			4	9	2			10	34.4
12 FRANKLIN MARSHALL COL		Reported 449	1	11	4			17	1		12	72				137	10	13	21	150	
		Cleared 412		11				1	1		11	71				137	10	11	19	140	91.8
12 LANCASTER BIBLE COLL		Reported 4	3					1													
		Cleared 2	2																		50.0
12 THADDEUS STEVENS COLL		Reported 34			1			19				6				4				4	
		Cleared 10										4				6					29.4
12 HBG AREA COMM COLL LA		Reported 12	1					1				1						6		3	
		Cleared 12	1					1				1						6		3	100.0
County Total		Reported 683	8	11	11		1	54	1		17	140			5	177	17	40	21	180	
		Cleared 501	4	11	1			2	1		11	100			4	166	12	17	19	153	
<b>LAWRENCE COUNTY</b>																					
1 WESTMINSTER COLL		Reported 56	1					14			2	8				26		4		1	
		Cleared 47						1				13				26		7			83.9
County Total		Reported 56	1					14			2	8				26		4		1	
		Cleared 47						1				13				26		7			
<b>LEBANON COUNTY</b>																					
12 LEBANON VALLEY COLL		Reported 90						11			1	5				68	1			4	
		Cleared 79						2			1	5				68	1			2	87.8
12 HBG AREA COMM COLL LE		Reported 8						3									1	4			
		Cleared 8						3									1	4			100.0
County Total		Reported 98						14			1	5				68	2	4		4	
		Cleared 87						5			1	5				68	2	4		2	
<b>LEHIGH COUNTY</b>																					
12 PSU - LEHIGH VALLEY C		Reported Cleared																			
12 DeSALES UNIV		Reported 33					1	2				8				12	4	3		3	
		Cleared 29										8				12	4	2		3	87.9
12 CEDAR CREST COLL		Reported 14	1					1				4				5		1		2	
		Cleared 8	1									3				1		1		2	57.1
12 LEHIGH CARBON COMM CO		Reported 1																		1	

\*\*\* Zero Reporting Agency

**Part II Offenses and Clearances  
By College or University  
2018**

Submissions	Jurisdiction		Total	OthAsslt	Forg	Fraud	Embez	StolProp	Vand	Weap	Prost	SexOff	Narc	Gamb	FamOff	DUI	Liq	Drunk	Disord	Vagr	Othr	%Clrd
12	LEHIGH CARBON COMM CO	Cleared	1																1			100.0
***	N/A PSU - LEHIGH VALL	Reported Cleared																				
12	LEHIGH CARBON COMM CO	Reported Cleared	1																1			
***	STRAYER UNIV - ALLENT	Reported Cleared																				
12	LEHIGH COUNTY TECHNIC	Reported Cleared	15 15							1 1		1 1	2 2						7 7		4 4	100.0
***	LASALLE UNIV-ALLENTOW	Reported Cleared																				
County Total		Reported Cleared	64 53	1 1				1	3	1 1		1 1	14 13				17 13	4 4	13 11		9 9	

**LUZERNE COUNTY**

12	PSU - HAZLETON CAMPUS	Reported Cleared	10 9			1 1						1 1	4 4				2 2		2 1			90.0
12	WILKES-BARRE SCHOOL P	Reported Cleared	32 32	6 6						5 5			1 1						13 13		7 7	100.0
12	PSU - WILKES-BARRE CA	Reported Cleared																				
12	MISERICORDIA UNIV	Reported Cleared	75 2						5			1	6 1				42	2	3		16 1	2.7
12	KINGS COLLEGE	Reported Cleared	68 56	6 4		1			5 2				20 19				13 13	5 5	15 11		3 2	82.4
11	LUZERNE CO COMM COLLE	Reported Cleared																				
12	N/A WILKES UNIVERSITY	Reported Cleared	349	29	1				60			13	63				94	5	12	27	45	
***	LACKAWANNA COLLEGE AT	Reported Cleared																				
12	GCSOM MED SCHOOL WILK	Reported Cleared	20 1						1				1 1								18	5.0
County Total		Reported Cleared	554 100	41 10	1	2 1			71 2	5 5		15 1	95 26				151 15	12 5	45 25	27	89 10	

**LYCOMING COUNTY**

12	PA COLL OF TECH	Reported Cleared	171 126	1				1 1	40 7				32 32			7 5	45 45	8 8	17 13		20 15	73.7
County Total		Reported Cleared	171 126	1				1 1	40 7				32 32			7 5	45 45	8 8	17 13		20 15	

**MCKEAN COUNTY**

12	UNIVERSITY OF PITTSBU	Reported	27	1		1			2			1	3			1	5	3	10			
----	-----------------------	----------	----	---	--	---	--	--	---	--	--	---	---	--	--	---	---	---	----	--	--	--

\*\*\* Zero Reporting Agency

**Part II Offenses and Clearances  
By College or University  
2018**

Submissions	Jurisdiction	Total	OthAsslt	Forg	Fraud	Embez	StolProp	Vand	Weap	Prost	SexOff	Narc	Gamb	FamOff	DUI	Liq	Drunk	Disord	Vagr	Othr	%Clrd
12	UNIVERSITY OF PITTSBU	Cleared																			
County Total		Reported Cleared	27 27	1 1	1 1			2 2			1 1	3 3			1 1	5 5	3 3	10 10			
<b>MERCERCOUNTY</b>																					
2	GROVE CITY COLL	Reported Cleared	46 32					6 6			3 2	8 8				17 17	3 3	3 1		6 1	69.6
***	PSU - SHENANGO VALLEY	Reported Cleared																			
12	THIEL COLL	Reported Cleared	38 7	1 1				6 2			1 1	17 1				3 2	2 2	7 7		1 1	18.4
County Total		Reported Cleared	84 39	1 1				12 2			4 2	25 9				20 17	5 5	10 1		7 2	
<b>MONROE COUNTY</b>																					
12	EAST STROUDSBURG UNIV	Reported Cleared	112 78	2 2		2 2		14 14			1 1	19 21			1 1	18 18	3 2	17 11		35 24	69.6
12	NORTHAMPTON COMM COLL	Reported Cleared	2 1																	2 1	50.0
County Total		Reported Cleared	114 79	2 2		2 2		14 14			1 1	19 21			1 1	18 18	3 2	17 11		37 25	
<b>MONTGOMERY COUNTY</b>																					
12	PSU - ABINGTON CAMPUS	Reported Cleared	29 5	2 2		6 1		5 5				1 1						8 1		7 7	17.2
1	ARCADIA COLL	Reported Cleared	56	2		1		11			7	8		1		8	1	4		13	
1	BRYN MAWR COLL	Reported Cleared	42					4				10				8	20				
1	GWYNEDD MERCY COLL	Reported Cleared	50					16	1			8				11	1	2		11	
1	HAVERFORD COLL	Reported Cleared	68	3		3		28			4					18	12				
12	MANOR COLL	Reported Cleared	4		1			1				1				1					
12	MONTGOMERY CO COMM CO	Reported Cleared	40 26	1 1				14				1 1						6 6		18 18	65.0
12	TEMPLE UNIV AMBLER CA	Reported Cleared	4	1				1												2	
12	URSINUS COLL	Reported Cleared	22	1		1						2				14	2	1		1	
12	MONTGOMERY CO COMM CO	Reported Cleared	2 1					1												1 1	50.0
***	LASALLE UNIV - MONTGO	Reported																			

\*\*\* Zero Reporting Agency

**Part II Offenses and Clearances  
By College or University  
2018**

Submissions	Jurisdiction	Total	OthAsslt	Forg	Fraud	Embez	StolProp	Vand	Weap	Prost	SexOff	Narc	Gamb	FamOff	DUI	Liq	Drunk	Disord	Vagr	Othr	%Clrd
*** LASALLE UNIV - MONTGO	Cleared																				
*** ALVERNIA UNIVERSITY -	Reported Cleared																				
County Total	Reported Cleared	317 32	10 3	1	11 1			81	1		11	31 2		1		60	36	21 7		53 19	
<b>MONTOURCOUNTY</b>																					
*** GCSOM MED SCHOOL DANV	Reported Cleared																				
County Total	Reported Cleared																				
<b>NORTHAMPTON COUNTY</b>																					
12 LEHIGH UNIV	Reported Cleared	148 122	4 4	2 1	6 1			12 2	1 1		1 1	31 29			13 12	52 52	4 4	7 5		15 10	82.4
12 MORAVIAN COLLEGE SEMI	Reported Cleared	117 105		4 4			2 2	15 6	2 2			21 20			1 1	54 53	7 7	4 4		7 6	89.7
12 LAFAYETTE COLLEGE	Reported Cleared	170 100	2 1	13 10	2		3 3	50 7			8 1	13 13				54 54		16 6		9 5	58.8
12 NORTHAMPTON CO COMM C	Reported Cleared	87 87						2 2	1 1		1 1	45 45				37 37		1 1			100.0
County Total	Reported Cleared	522 414	6 5	19 15	8 1		5 5	79 17	4 4		10 3	110 107			14 13	197 196	11 11	28 16		31 21	
<b>PHILADELPHIA COUNTY</b>																					
12 DREXEL UNIV	Reported Cleared	153 149	35		27			31	3		2	4			5	3	5	5		33	
12 LASALLE UNIV	Reported Cleared	149 64	2					16				37 14				73 44		8 4		13 2	43.0
*** PEIRCE COLL	Reported Cleared																				
12 PA COLL POD MEDICINE	Reported Cleared	3			1																2
12 UNIV OF THE SCIENCES	Reported Cleared	31	2					4								13		12			
12 TEMPLE UNIV	Reported Cleared	691 437	24 5		17 2			105 7	2 1		11 5	34 32			12 12	207 203	86 83	70 40		123 47	63.2
12 THOMAS JEFFERSON UNIV	Reported Cleared	10 1	2					2 1												6	10.0
1 UNIV OF PA	Reported Cleared	376 200	76 26	2	52 5	7 4		35 2	4 4		7	5 5			26 26	22 22	7 7	11 11		122 88	53.2
12 UNIV OF THE ARTS	Reported Cleared	62	5		1			14	1			23				3	2	2		11	
12 TEMPLE UNIV HSC	Reported	182	21		4			28			1	10			4		19	23		72	

\*\*\* Zero Reporting Agency

**Part II Offenses and Clearances  
By College or University  
2018**

Submissions	Jurisdiction	Total	OthAsslt	Forg	Fraud	Embez	StolProp	Vand	Weap	Prost	SexOff	Narc	Gamb	FamOff	DUI	Liq	Drunk	Disord	Vagr	Othr	%Clrd	
12	TEMPLE UNIV HSC	Cleared	96	12				4				10			4		18	13		35	52.7	
***	EASTERN UNIVERSITY -	Reported Cleared																				
12	EASTERN UNIVERSITY -	Reported Cleared																				
1	STRAYER UNIV CENTER C	Reported Cleared																				
12	DREXEL UNIV - QUEEN L	Reported Cleared	1	1																		
12	DREXEL UNIV - CENTER	Reported Cleared	4	3																	1	
12	TEMPLE UNIV CENTER CI	Reported Cleared	1					1														
12	EASTERN UNIVERSITY -	Reported Cleared																				
***	DREXEL UNIV- MALVERN	Reported Cleared																				
12	UNIVERSITY OF PHOENIX	Reported Cleared																				
***	EASTERN UNIV-PEOPLE/P	Reported Cleared																				
County Total		Reported Cleared	1,663 798	171 43	2	102 7	7 4	236 14	10 5		21 5	113 61			47 42	321 269	119 108	131 68		383 172		
<b>SCHUYLKILLCOUNTY</b>																						
12	PSU - SCHUYLKILL CAMP	Reported Cleared	19 4			1		6 4			1	5						5		1	21.1	
***	LEHIGH CARBON COMM CO	Reported Cleared																				
***	ALVERNIA UNIVERSITY -	Reported Cleared																				
County Total		Reported Cleared	19 4			1		6 4			1	5						5		1		
<b>SNYDER COUNTY</b>																						
12	SUSQUEHANNA UNIV	Reported Cleared	109				1	45			10					11		10		32		
County Total		Reported Cleared	109				1	45			10					11		10		32		
<b>SUSQUEHANNACOUNTY</b>																						
***	LACKAWANNA COLL AT NE	Reported Cleared																				

\*\*\* Zero Reporting Agency

**Part II Offenses and Clearances  
By College or University  
2018**

Submissions	Jurisdiction	Total	OthAsslt	Forg	Fraud	Embez	StolProp	Vand	Weap	Prost	SexOff	Narc	Gamb	FamOff	DUI	Liq	Drunk	Disord	Vagr	Othr	%Clrd
County Total		Reported Cleared																			
<b>TIOGA COUNTY</b>																					
12	MANSFIELD UNIV OF PA	Reported Cleared	56 25				2	4	1		4 1	11 5			2 2	13 8		9 4		10 5	44.6
County Total		Reported Cleared	56 25				2	4	1		4 1	11 5			2 2	13 8		9 4		10 5	
<b>UNION COUNTY</b>																					
12	BUCKNELL UNIV	Reported Cleared	244 178	11 2	3 2	1	2	45 12			6 1	41 24			1 1	102 110	5 5	10 9		17 10	73.0
County Total		Reported Cleared	244 178	11 2	3 2	1	2	45 12			6 1	41 24			1 1	102 110	5 5	10 9		17 10	
<b>WASHINGTON COUNTY</b>																					
12	CALIFORNIA UNIV OF PA	Reported Cleared	104 23		2	5 1		13			2 2	32 6				22 4	1	20 5		7 5	22.1
12	WASHINGTON AND JEFFER	Reported Cleared	183 128	1 1		1	1	5 1			1 1	66 19				78 78	1 1	4 4		25 22	69.9
County Total		Reported Cleared	287 151	1 1	2	6 1	1 1	18 1			3 3	98 25				100 82	2 1	24 9		32 27	
<b>WAYNE COUNTY</b>																					
***	LACKAWANNA COLL AT LA	Reported Cleared																			
County Total		Reported Cleared																			
<b>WESTMORELANDCOUNTY</b>																					
12	PSU - NEW KENSINGTON	Reported Cleared																			
12	UNIVERSITY OF PITTSBU	Reported Cleared	31 26	3 2		1 1		1				4 4				7 7		13 11		2 1	83.9
12	SAINT VINCENT COL AND	Reported Cleared	44 36	4 4				8				14 14				12 12		6 6			81.8
5	SETON HILL UNIVERSITY	Reported Cleared	5 1					4								1 1					20.0

\*\*\* Zero Reporting Agency

**Part II Offenses and Clearances  
By College or University  
2018**

Submissions	Jurisdiction	Total	OthAsslt	Forg	Fraud	Embez	StolProp	Vand	Weap	Prost	SexOff	Narc	Gamb	FamOff	DUI	Liq	Drunk	Disord	Vagr	Othr	%Clrd
County Total		Reported Cleared	80 63	7 6		1 1		13				18 18				20 20		19 17		2 1	
<b>YORK COUNTY</b>																					
10 PSU - YORK CAMPUS		Reported Cleared	3 1								1									2 1	33.3
2 N/A PSU - YORK CAMPUS		Reported Cleared	3 3															3 3			100.0
12 YORK COLL OF PA		Reported Cleared	181 172	4 4				15 7		1 1	44 43					69 69	21 21	9 9		18 18	95.0
12 HBG AREA COMM COLL YO		Reported Cleared	17 17	1 1				1 1			3 3							11 11		1 1	100.0
County Total		Reported Cleared	204 193	5 5				16 8		5 4	44 43					69 69	21 21	23 23		21 20	
Statewide Total		Reported Cleared	12,448 7,513	585 281	117 82	315 46	8 4	45 28	1,494 215	37 29	243 95	2,189 1,562	1	4 2	233 212	3,518 2,798	618 493	1,454 784	70 35	1,517 847	60.4

\*\*\* Zero Reporting Agency