

CRIME IN PENNSYLVANIA
ANNUAL UNIFORM CRIME REPORT



During 2017, the Pennsylvania Uniform Crime Reporting (UCR) Program received data for 1,908 jurisdictions. Contributions to the Program may range from the submission of data for one month to the submission of data for the entire year. Individual agencies may have submitted data for multiple jurisdictions. Contributing jurisdictions and the corresponding number of submissions are identified in the contributing Jurisdictions table.

Prior to June 1, 2005, reporting of UCR data by Pennsylvania law enforcement agencies was not mandatory. However, on that date, Act 180 of 2004 became law, mandating UCR for all state, county, and local law enforcement agencies within the Commonwealth.

Information contained in this complete report is based on actual data submitted as of the date of compilation. Analysis is based on data that may have been updated after release of preceding years' reports.

Contributing Jurisdictions by County

<u>Contributing Jurisdiction</u>	<u># of Submissions in 2017</u>
----------------------------------	---------------------------------

ADAMS

ADAMS CO DET	12
ADAMS CO SHERIFF	12
BENDERSVILLE BORO	12
BIGLERVILLE BORO	12
BONNEAUVILLE BORO	12
BUREAU OF FORESTRY	12
CARROLL VALLEY BORO	12
CONEWAGO TWP	12
CUMBERLAND TWP	12
EAST BERLIN BORO	12
EASTERN ADAMS REG - OXFORD TWP	12
FAIRFIELD BORO	12
GETTYSBURG BORO	12
LATIMORE TWP	12
LIBERTY TWP	12
LITTLESTOWN BORO	12
MCSHERRYSTOWN BORO	12
READING TWP	12

ALLEGHENY

ALEPPO TWP	12
ALLEGHENY CO D A INVEST BRANCH	12
ALLEGHENY CO POLICE	12
ALLEGHENY CO SHERIFF	12
ALLEGHENY HOUSING AUTHORITY	12
ASPINWALL BORO	12
AVALON BORO	12
BALDWIN BORO	12
BALDWIN TWP	12
BELL ACRES BORO	12
BELLEVUE BORO	12
BEN AVON BORO	12
BEN AVON HEIGHTS	12
BETHEL PARK BORO	12
BLAWNOX BORO	12
BRACKENRIDGE BORO	12
BRADDOCK BORO	12
BRADDOCK HILLS BORO	12
BRENTWOOD BORO	12
BRIDGEVILLE BORO	12
BUREAU OF FORESTRY	12
CARNEGIE BORO	12
CASTLE SHANNON BORO	12
CHESWICK BORO	12
CHURCHILL BORO	12
CLAIRTON CITY	12

Note: Only contributing jurisdictions are listed.

Excludes State Police and colleges meeting only the statutory reporting requirement.

Contributing Jurisdictions by County

<u>Contributing Jurisdiction</u>	<u># of Submissions in 2017</u>
COLLIER TWP	12
CORAOPOLIS BORO	12
CRAFTON BORO	12
CRESCENT TWP	12
DORMONT BORO	12
DUQUESNE CITY	12
EAST DEER TWP	12
EAST MCKEESPORT BORO	12
EAST PITTSBURGH BORO	12
EDGEWOOD BORO	12
EDGEWORTH BORO	12
ELIZABETH BORO	12
ELIZABETH TWP	12
EMSWORTH BORO	12
ETNA BORO	12
FAWN TWP	12
FINDLAY TWP	12
FOREST HILLS BORO	12
FORWARD TWP	12
FOX CHAPEL BORO	12
FRANKLIN PARK BORO	12
FRAZER TWP	12
GLASSPORT BORO	12
GREENTREE BORO	12
HAMPTON TWP	12
HARMAR TWP	12
HARRISON TWP	12
HEIDELBERG BORO	12
HOMESTEAD BORO	12
INDIANA TWP	12
INGRAM BORO	12
JEFFERSON HILLS BORO	12
KENNEDY TWP	12
KILBUCK TWP	12
LEET TWP	12
LEETSDALE BORO	12
LIBERTY BORO	12
LINCOLN BORO	12
MCCANDLESS TWP	12
MCKEES ROCKS BORO	12
MCKEESPORT CITY	12
MILLVALE BORO	12
MONROEVILLE BORO	12
MOON TWP	12
MOUNT LEBANON TWP	12
MOUNT OLIVER BORO	12
MUNHALL BORO	12
NEVILLE TWP	12
NORTH BRADDOCK BORO	12
NORTH FAYETTE TWP	12
NORTH VERSAILLES TWP	12
NORTHERN REG POLICE DEPT OF ALLEGHENY CO	12

Note: Only contributing jurisdictions are listed.

Excludes State Police and colleges meeting only the statutory reporting requirement.

Contributing Jurisdictions by County

<u>Contributing Jurisdiction</u>	<u># of Submissions in 2017</u>
O'HARA TWP	12
OAKDALE BORO	12
OAKMONT BORO	12
OHIO TWP	12
PENN HILLS TWP	12
PITCAIRN BORO	12
PITTSBURGH CITY	12
PLEASANT HILLS BORO	12
PLUM BORO	12
POINT STATE PARK	12
PORT AUTHORITY	12
PORT VUE BORO	12
PSU - GREATER ALLEGHENY CAMPUS	12
RANKIN BORO	12
RESERVE TWP	12
ROBINSON TWP	12
ROSS TWP	12
ROSSLYN FARMS BORO	12
SCOTT TWP	12
SEWICKLEY BORO	12
SEWICKLEY HEIGHTS BORO	12
SHALER TWP	12
SHARPSBURG BORO	12
SOUTH FAYETTE TWP	12
SOUTH PARK TWP	12
SPRINGDALE BORO	12
SPRINGDALE TWP	12
STOWE TWP	12
SWISSVALE BORO	12
TARENTUM BORO	12
TURTLE CREEK BORO	12
UNIV OF PITTSBURGH	12
UPPER ST CLAIR TWP	12
VERONA BORO	12
VERSAILLES BORO	12
WEST DEER TWP	12
WEST HOMESTEAD BORO	12
WEST MIFFLIN BORO	12
WEST VIEW BORO	12
WHITAKER BORO	12
WHITE OAK BORO	12
WHITEHALL BORO	12
WILKINS TWP	12
WILKINSBURG BORO	12

ARMSTRONG

APOLLO BORO	12
BUREAU OF FORESTRY	12
EAST FRANKLIN TWP	12
ELDERTON BORO	12

*Note: Only contributing jurisdictions are listed.
Excludes State Police and colleges meeting only the statutory reporting requirement.*

Contributing Jurisdictions by County

<u>Contributing Jurisdiction</u>	<u># of Submissions in 2017</u>
FORD CITY BORO	12
FREEPORT BORO	12
GILPIN TWP	12
KISKIMINETAS TWP	12
KITTANNING BORO	12
LEECHBURG BORO	12
MANOR TWP	12
NORTH BUFFALO TWP	12
PARKER CITY	12
PARKS TWP	12
RURAL VALLEY BORO	12
SOUTH BUFFALO TWP	12
WEST KITTANNING BORO	12
WORTHINGTON BORO	12

BEAVER

ALIQUIPPA BORO	12
AMBRIDGE BORO	12
BADEN BORO	12
BEAVER BORO	12
BEAVER CO DET	12
BEAVER CO SHERIFF	12
BEAVER FALLS CITY	12
BRIDGEWATER BORO	12
BRIGHTON TWP	12
BUREAU OF FORESTRY	12
CENTER TWP	12
CHIPPEWA TWP	12
CONWAY BORO	12
DARLINGTON TWP	12
EAST ROCHESTER BORO	12
ECONOMY BORO	12
FRANKLIN TWP	12
FREEDOM BORO	12
HARMONY TWP	12
HOPEWELL TWP	12
INDEPENDENCE TWP	12
KOPPEL BORO	12
MARION TWP	12
MIDLAND BORO	12
MONACA BORO	12
NEW BRIGHTON BORO	12
NEW SEWICKLEY TWP	12
NORTH SEWICKLEY TWP	12
OHIOVILLE BORO	12
PATTERSON TWP	12
PSU - BEAVER CAMPUS	12
RACCOON CREEK STATE PARK	12
RACCOON TWP	12
ROCHESTER BORO	12

Note: Only contributing jurisdictions are listed.

Excludes State Police and colleges meeting only the statutory reporting requirement.

Contributing Jurisdictions by County

<u>Contributing Jurisdiction</u>	<u># of Submissions in 2017</u>
ROCHESTER TWP	12
SHIPPINGPORT BORO	12
SOUTH BEAVER TWP	12
SOUTH HEIGHTS BORO	12
BEDFORD	
BEDFORD BORO	12
BEDFORD CO SHERIFF	12
BLUE KNOB STATE PARK	12
BUREAU OF FORESTRY	12
EVERETT BORO	12
SAXTON BORO	7
SHAWNEE STATE PARK	12
BERKS	
AMITY TWP	12
BALLY BORO	12
BERKS CO DET	12
BERKS CO SHERIFF	12
BERN TWP	12
BERNVILLE BORO	12
BETHEL TWP	12
BIRDSBORO BORO	12
BOYERTOWN BORO	12
BRECKNOCK TWP	12
BUREAU OF FORESTRY	12
CAERNARVON TWP	12
CENTRAL BERKS REGIONAL	12
COLEBROOKDALE DISTRICT	12
CUMRU TWP	12
DOUGLASS TWP	12
EXETER TWP	12
FLEETWOOD BORO	12
FRENCH CREEK STATE PARK	12
HAMBURG BORO	12
HEIDELBERG TWP	12
KUTZTOWN BORO	12
KUTZTOWN UNIV OF PA	12
LAURELDALE BORO	12
LOWER HEIDELBERG TWP	12
MARION TWP	12
MOHNTON BORO	12
MUHLENBERG TWP	12
NORTHERN BERKS REGIONAL	12
OLEY TWP	12
PSU - BERKS CAMPUS	12
READING CITY	12
ROBESON TWP	12

Note: Only contributing jurisdictions are listed.

Excludes State Police and colleges meeting only the statutory reporting requirement.

Contributing Jurisdictions by County

<u>Contributing Jurisdiction</u>	<u># of Submissions in 2017</u>
SHILLINGTON BORO	12
SINKING SPRING BORO	12
SOUTH HEIDELBERG TWP	12
SPRING TWP	12
TILDEN TWP	12
TULPEHOCKEN TWP	12
WEST READING BORO	12
WESTERN BERKS REGIONAL	12
WOMELSDORF BORO	12
WYOMISSING BORO	12

BLAIR

ALLEGHENY TWP	12
ALTOONA CITY	12
BELLWOOD BORO	12
BLAIR CO SHERIFF	12
BLAIR TWP	12
BUREAU OF FORESTRY	12
CANOE CREEK STATE PARK	12
DUNCANVILLE BORO	12
FREEDOM TWP	12
GREENFIELD TWP	12
HOLLIDAYSBURG BORO	12
LOGAN TWP	12
MARTINSBURG BORO	12
NORTH WOODBURY TWP	12
PSU - ALTOONA CAMPUS	12
ROARING SPRING BORO	12
TYRONE BORO	12
WILLIAMSBURG BORO	12

BRADFORD

ATHENS BORO	12
ATHENS TWP	12
BRADFORD CO SHERIFF	12
BUREAU OF FORESTRY	12
CANTON BORO	12
MT. PISGAH STATE PARK	12
NORTHEAST POLICE	12
SAYRE BORO	12
TOWANDA BORO	12
TROY BORO	12

BUCKS

BEDMINSTER TWP	12
BENSALEM TWP	12

*Note: Only contributing jurisdictions are listed.
Excludes State Police and colleges meeting only the statutory reporting requirement.*

Contributing Jurisdictions by County

<u>Contributing Jurisdiction</u>	<u># of Submissions in 2017</u>
BRISTOL BORO	12
BRISTOL TWP	12
BUCKINGHAM TWP	12
BUCKS CO DET	12
BUCKS CO SHERIFF	12
BUREAU OF FORESTRY	12
CENTRAL BUCKS REGIONAL	12
DELAWARE CANAL STATE PARK	12
DOYLESTOWN TWP	12
DUBLIN BORO	12
FALLS TWP	12
HILLTOWN TWP	12
HULMEVILLE BORO	12
IVYLAND BORO	12
LANGHORNE BORO	8
LANGHORNE MANOR BORO	12
LOWER MAKEFIELD TWP	12
LOWER SOUTHAMPTON TWP	12
MIDDLETOWN TWP	12
MORRISVILLE BORO	12
NESHAMINY STATE PARK	12
NEW BRITAIN TWP	12
NEW HOPE BORO	12
NEWTOWN BORO	12
NEWTOWN TWP	12
NOCKAMIXON STATE PARK	12
NORTHAMPTON TWP	12
PENNDDEL BORO	12
PENNRIDGE REG	12
PERKASIE BORO	12
PLUMSTEAD TWP	12
QUAKERTOWN BORO	12
RICHLAND TWP	12
SOLEBURY TWP	12
SPRINGFIELD TWP	12
TINICUM TWP	12
TULLYTOWN BORO	12
TYLER STATE PARK	12
UPPER MAKEFIELD TWP	12
UPPER SOUTHAMPTON TWP	12
WARMINSTER TWP	12
WARRINGTON TWP	12
WARWICK TWP	12
YARDLEY BORO	12
BUTLER	
ADAMS TWP	12
BUFFALO TWP	12
BUREAU OF FORESTRY	12
BUTLER CITY	12

Note: Only contributing jurisdictions are listed.

Excludes State Police and colleges meeting only the statutory reporting requirement.

Contributing Jurisdictions by County

<u>Contributing Jurisdiction</u>	<u># of Submissions in 2017</u>
BUTLER CO DET	12
BUTLER CO SHERIFF	12
BUTLER TWP	12
CALLERY BORO	12
CRANBERRY TWP	12
EVANS CITY SEVEN FIELDS REGIONAL	12
HARRISVILLE BORO	12
JACKSON TWP	11
JENNINGS ENVIRONMENTAL EDUCATION	12
LANCASTER TWP	12
MARS BORO	12
MIDDLESEX TWP	12
MORAIN STATE PARK	12
PENN TWP	12
PORTERSVILLE BORO	12
PROSPECT BORO	12
SAXONBURG BORO	12
SLIPPERY ROCK BORO	12
SLIPPERY ROCK UNIV OF PA	12
ZELIENOPLE BORO	12

CAMBRIA

ADAMS TWP	12
ASHVILLE BORO	12
BLACKLICK TWP	12
BUREAU OF FORESTRY	12
CAMBRIA CO DET	12
CAMBRIA TWP	12
CARROLLTOWN BORO	12
CONEMAUGH TWP	12
CRESSON BORO	12
CRESSON TWP	12
CROYLE TWP	12
EAST CONEMAUGH BORO	12
EAST TAYLOR TWP	12
EBENSBURG BORO	12
FERNDALE BORO	12
GALLITZIN BORO	12
GALLITZIN TWP	12
GEISTOWN BORO	12
HASTINGS BORO	12
JACKSON TWP	12
JOHNSTOWN CITY	12
LORETTO BORO	12
NANTY GLO BORO	12
NORTHERN CAMBRIA BORO	12
PATTON BORO	12
PORTAGE BORO	12
PRINCE GALLITZIN STATE PARK	12
RICHLAND TWP	12

Note: Only contributing jurisdictions are listed.

Excludes State Police and colleges meeting only the statutory reporting requirement.

Contributing Jurisdictions by County

<u>Contributing Jurisdiction</u>	<u># of Submissions in 2017</u>
SANKERTOWN BORO	12
SOUTH FORK BORO	12
STONYCREEK TWP	12
SUMMERHILL TWP	12
UNIVERSITY OF PITTSBURGH-JOHNSTOWN	12
UPPER YODER TWP	12
VINTONDALE BORO	12
WEST CARROLL TWP	12
WEST HILLS REGIONAL	12

CAMERON

BUREAU OF FORESTRY	12
EMPORIUM BORO	12
SINNEMAHONING STATE PARK	12
SIZERVILLE STATE PARK	12

CARBON

BEAVER MEADOWS BORO	12
BELTZVILLE STATE PARK	12
BUREAU OF FORESTRY	12
FRANKLIN TWP	12
HICKORY RUN STATE PARK	12
JIM THORPE BORO	12
KIDDER TWP	12
LANSFORD BORO	12
LEHIGHTON BORO	12
MAHONING TWP	12
NESQUEHONING BORO	12
PALMERTON BORO	12
SUMMIT HILL BORO	11
WEATHERLY BORO	12
WEISSPORT BORO	12

CENTRE

BALD EAGLE STATE PARK	12
BELLEFONTE BORO	12
BLACK MOSHANNON STATE PARK	12
BUREAU OF FORESTRY	12
CENTRE CO SHERIFF	12
FERGUSON TWP	12
PATTON TWP	12
PENNSYLVANIA STATE UNIVERSITY	12
SPRING TWP	12
STATE COLLEGE BORO	12

*Note: Only contributing jurisdictions are listed.
Excludes State Police and colleges meeting only the statutory reporting requirement.*

Contributing Jurisdictions by County

<u>Contributing Jurisdiction</u>	<u># of Submissions in 2017</u>
----------------------------------	---------------------------------

CHESTER

AVONDALE BORO	12
BIRMINGHAM TWP	12
BUREAU OF FORESTRY	12
CALN TWP	12
CHESTER CO DET	12
COATESVILLE CITY	12
DOWNINGTOWN BORO	12
EAST BRANDYWINE TWP	12
EAST COVENTRY TWP	12
EAST FALLOWFIELD TWP	12
EAST MARLBOROUGH TWP	12
EAST PIKELAND TWP	12
EAST VINCENT TWP	12
EAST WHITELAND TWP	12
EASTTOWN TWP	12
HIGHLAND TWP	12
HONEY BROOK BORO	12
KENNETT SQUARE BORO	12
KENNETT TWP	12
MALVERN BORO	12
MARSH CREEK STATE PARK	12
NORTH COVENTRY TWP	12
OXFORD BORO	12
PARKESBURG BORO	12
PHOENIXVILLE BORO	12
SADSBURY TWP	12
SCHUYLKILL TWP	12
SOUTH COATESVILLE BORO	12
SOUTHERN CHESTER COUNTY REGIONAL	12
SPRING CITY BORO	12
TREDYFFRIN TWP	12
UPPER UWCHLAN TWP	12
UWCHLAN TWP	12
VALLEY TWP	12
WEST BRANDYWINE TWP	12
WEST CALN TWP	12
WEST CHESTER BORO	12
WEST CHESTER UNIV OF PA	12
WEST FALLOWFIELD TWP	12
WEST GOSHEN TWP	12
WEST NOTTINGHAM TWP	12
WEST PIKELAND TWP	12
WEST SADSBURY TWP	12
WEST VINCENT TWP	12
WEST WHITELAND TWP	12
WESTTOWN- EAST GOSHEN REGIONAL	12
WHITE CLAY CREEK PRESERVE	12
WILLISTOWN TWP	12

Note: Only contributing jurisdictions are listed.

Excludes State Police and colleges meeting only the statutory reporting requirement.

Contributing Jurisdictions by County

<u>Contributing Jurisdiction</u>	<u># of Submissions in 2017</u>
----------------------------------	---------------------------------

CLARION

BUREAU OF FORESTRY	12
CLARION BORO	12
CLARION CO DET	12
CLARION CO SHERIFF	12
CLARION UNIV OF PA	12
COOK FOREST STATE PARK	12
KNOX BORO	12
NEW BETHLEHEM BORO	12

CLEARFIELD

BCI - DRUG LAW	12
BUREAU OF FORESTRY	12
CLEARFIELD BORO	12
CURWENSVILLE BORO	12
DECATUR TWP	12
DU BOIS CITY	12
LAWRENCE TWP	12
MORRIS-COOPER REGIONAL	11
PARKER DAM STATE PARK	12
SANDY TWP	12

CLINTON

BUREAU OF FORESTRY	12
KETTLE CREEK STATE PARK	12
LAMAR TWP	12
LOCK HAVEN CITY	12
LOCK HAVEN UNIV OF PA	12
MILL HALL BORO	12
PINE CREEK TWP	12
RENOVO BORO	12
WOODWARD TWP	12

COLUMBIA

BENTON AREA	12
BERWICK BORO	12
BLOOMSBURG TOWN	12
BLOOMSBURG UNIV OF PA	12
BRIAR CREEK TWP	12
BUREAU OF FORESTRY	12
CATAWISSA BORO	12
FRANKLIN TWP	12
GREENWOOD TWP	12

*Note: Only contributing jurisdictions are listed.
Excludes State Police and colleges meeting only the statutory reporting requirement.*

Contributing Jurisdictions by County

<u>Contributing Jurisdiction</u>	<u># of Submissions in 2017</u>
HEMLOCK TWP	12
LOCUST TWP	12
MADISON TWP	12
MAIN TWP	12
MILLVILLE BORO	12
MONTOUR TWP	12
ORANGEVILLE AREA	12
ROARING CREEK TWP	12
SCOTT TWP	12
SOUTH CENTRE TWP	12

CRAWFORD

BUREAU OF FORESTRY	12
CAMBRIDGE SPRINGS BORO	12
COCHRANTON BORO	12
CONNEAUT LAKE REGIONAL	12
LINESVILLE BORO	12
MEADVILLE CITY	12
PYMATUNING STATE PARK	12
TITUSVILLE CITY	12
UNIVERSITY OF PITTSBURGH-TITUSVILLE	12
VERNON TWP	12
WEST MEAD TWP	12

CUMBERLAND

BUREAU OF FORESTRY	12
CAMP HILL BORO	12
CARLISLE BORO	12
COLONEL DENNING STATE PARK	12
CUMBERLAND CO DET	12
CUMBERLAND CO SHERIFF	12
EAST PENNSBORO TWP	12
HAMPDEN TWP	12
KINGS GAP ENVIRONMENTAL EDU CENTER	12
LOWER ALLEN TWP	12
MECHANICSBURG BORO	11
MIDDLESEX TWP	12
MT HOLLY SPRINGS BORO	12
NEW CUMBERLAND BORO	12
NEWVILLE BORO	12
NORTH MIDDLETON TWP	12
PINE GROVE FURNACE STATE PARK	12
PSU - CARLISLE CAMPUS	12
SHIPPENSBURG BORO	12
SHIPPENSBURG UNIV OF PA	12
SHIREMANSTOWN BORO	12
SILVER SPRING TWP	12
UPPER ALLEN TWP	12

*Note: Only contributing jurisdictions are listed.
Excludes State Police and colleges meeting only the statutory reporting requirement.*

Contributing Jurisdictions by County

<u>Contributing Jurisdiction</u>	<u># of Submissions in 2017</u>
WEST SHORE REGIONAL	12
DAUPHIN	
BUREAU OF FORESTRY	12
CAPITOL POLICE DEPT	12
DAUPHIN CO DET	12
DERRY TWP	12
HALIFAX REGIONAL	12
HARRISBURG CITY	12
HARRISBURG INT. AIRPORT	12
HIGHSPIRE BORO	12
HUMMELSTOWN BORO	12
LOWER PAXTON TWP	12
LOWER SWATARA TWP	12
LYKENS BORO	12
MIDDLETOWN BORO	12
MILLERSBURG BORO	12
PA FISH & BOAT COMMISSION	12
PENBROOK BORO	12
PSU - HARRISBURG CAMPUS	12
ROYALTON BORO	12
STEELTON BORO	12
SUSQUEHANNA TWP	12
SWATARA TWP	12
WICONISCO TWP	12
DELAWARE	
ALDAN BORO	12
ASTON TWP	12
BETHEL TWP	12
BROOKHAVEN BORO	12
BUREAU OF FORESTRY	12
CHESTER CITY	12
CHESTER TWP	12
CHEYNEY UNIV OF PA	12
CLIFTON HEIGHTS BORO	12
COLLINGDALE BORO	12
COLWYN BORO	12
DARBY BORO	12
DARBY TWP	12
DELAWARE CO C I DIVISION	12
DELAWARE CO PARK	12
EAST LANSDOWNE BORO	12
EDDYSTONE BORO	12
FOLCROFT BORO	12
GLENOLDEN BORO	12
HAVERFORD TWP	12
LANSDOWNE BORO	12

Note: Only contributing jurisdictions are listed.

Excludes State Police and colleges meeting only the statutory reporting requirement.

Contributing Jurisdictions by County

<u>Contributing Jurisdiction</u>	<u># of Submissions in 2017</u>
LOWER CHICHESTER TWP	12
MARCUS HOOK BORO	12
MARPLE TWP	12
MEDIA BORO	12
MILLBOURNE BORO	12
MORTON BORO	12
NETHER PROVIDENCE TWP	12
NEWTOWN TWP	12
NORWOOD BORO	12
PARKSIDE BORO	12
PROSPECT PARK BORO	12
PSU - BRANDYWINE CAMPUS	12
RADNOR TWP	12
RIDLEY CREEK STATE PARK	12
RIDLEY PARK BORO	12
RIDLEY TWP	12
SHARON HILL BORO	12
SPRINGFIELD TWP	12
SWARTHMORE BORO	12
TINICUM TWP	12
TRAINER BORO	12
UPLAND BORO	12
UPPER CHICHESTER TWP	12
UPPER DARBY TWP	12
UPPER PROVIDENCE TWP	12
YEADON BORO	12
ELK	
BENDIGO STATE PARK	12
BUREAU OF FORESTRY	12
ELK CO SHERIFF	12
JOHNSONBURG BORO	12
RIDGWAY BORO	12
SAINT MARYS CITY	12
ERIE	
ALBION BORO	12
BUREAU OF FORESTRY	12
CORRY CITY	12
EDINBORO BORO	12
EDINBORO UNIV OF PA	12
ERIE CITY	12
ERIE CITY SCHOOL DISTRICT	12
ERIE CO DET	12
ERIE CO SHERIFF	12
ERIE REGIONAL AIRPORT	12
GIRARD BORO	12
LAKE CITY BORO	12

Note: Only contributing jurisdictions are listed.

Excludes State Police and colleges meeting only the statutory reporting requirement.

Contributing Jurisdictions by County

<u>Contributing Jurisdiction</u>	<u># of Submissions in 2017</u>
LAWRENCE PARK TWP	12
MILLCREEK TWP	12
NORTH EAST BORO	12
PRESQUE ISLE STATE PARK	12
PSU - BEHREND CAMPUS	12
UNION CITY BORO	12
WESLEYVILLE BORO	12

FAYETTE

BROWNSVILLE AREA SCHOOL DISTRICT	8
BROWNSVILLE BORO	12
BUREAU OF FORESTRY	12
CONNELLSVILLE CITY	12
DUNBAR BORO	12
EVERSON BORO	12
FAYETTE CITY BORO	12
GERMAN TWP	12
LUZERNE TWP	12
MASONTOWN BORO	12
OHIOPLYE STATE PARK	12
PERRYOPOLIS BORO	12
PSU - FAYETTE CAMPUS	12
REDSTONE TWP	12
SOUTH CONNELLSVILLE BORO	12
SOUTHWEST REGIONAL-FAYETTE	12
UNIONTOWN CITY	12
WASHINGTON TWP	12

FOREST

BUREAU OF FORESTRY	12
--------------------	----

FRANKLIN

BUREAU OF FORESTRY	12
CALEDONIA STATE PARK	12
CHAMBERSBURG BORO	12
FRANKLIN CO DRUG TASK FORCE	11
FRANKLIN CO SHERIFF	6
GREENCASTLE BORO	12
MERCERSBURG BORO	12
PSU - MONT ALTO CAMPUS	12
WASHINGTON TWP	12
WAYNESBORO BORO	12

FULTON

*Note: Only contributing jurisdictions are listed.
Excludes State Police and colleges meeting only the statutory reporting requirement.*

Contributing Jurisdictions by County

<u>Contributing Jurisdiction</u>	<u># of Submissions in 2017</u>
----------------------------------	---------------------------------

BUREAU OF FORESTRY	12
COWANS GAP STATE PARK	12

GREENE

BUREAU OF FORESTRY	12
CARMICHAELS BORO	11
CUMBERLAND TWP	12
GREENE CO SHERIFF	12
GREENE COUNTY REGIONAL - GREENE CO	12
RYERSON STATION STATE PARK	12
WAYNESBURG BORO	12

HUNTINGDON

BUREAU OF FORESTRY	12
GREENWOOD FURNACE STATE PARK	12
HUNTINGDON BORO	12
MOUNT UNION BORO	12
TROUGH CREEK STATE PARK	12

INDIANA

BLAIRSVILLE BORO	12
BUREAU OF FORESTRY	12
CHERRY TREE	12
CLYMER BORO	12
HOMER CITY BORO	12
INDIANA BORO	12
INDIANA CO SHERIFF	12
INDIANA UNIV OF PA	12
SALTSBURG BORO	12
YELLOW CREEK STATE PARK	12

JEFFERSON

BROCKWAY BORO	12
BROOKVILLE BORO	12
BUREAU OF FORESTRY	12
CLEAR CREEK STATE PARK	12
JEFFERSON CO SHERIFF	12
PUNXSUTAWNEY BORO	12
REYNOLDSVILLE BORO	12
SYKESVILLE BORO	12

JUNIATA

*Note: Only contributing jurisdictions are listed.
Excludes State Police and colleges meeting only the statutory reporting requirement.*

Contributing Jurisdictions by County

<u>Contributing Jurisdiction</u>	<u># of Submissions in 2017</u>
BUREAU OF FORESTRY	12

LACKAWANNA

ARCHBALD BORO	12
BLAKELY BORO	12
BUREAU OF FORESTRY	12
CARBONDALE CITY	12
CLARKS SUMMIT BORO	12
COVINGTON TWP	12
DALTON BORO	12
DICKSON BORO	12
DUNMORE BORO	11
JEFFERSON TWP	12
JERMYN BORO	12
JESSUP BORO	12
LACKAWANNA CO DET	12
LACKAWANNA STATE PARK	12
MAYFIELD BORO	12
MOOSIC BORO	12
MOSCOW BORO	12
OLD FORGE BORO	12
OLYPHANT BORO	12
PSU - WORTHINGTON SCRANTON CAMPUS	12
ROARING BROOK TWP	12
SCOTT TWP	12
SCRANTON CITY	12
SOUTH ABINGTON TWP	12
TAYLOR BORO	12
THROOP BORO	12
VANDLING BORO	12
WAVERLY TWP	12

LANCASTER

ADAMSTOWN BORO	12
AKRON BORO	12
BUREAU OF FORESTRY	12
CHRISTIANA BORO	12
COLUMBIA BORO	12
DENVER BORO	12
EARL TWP	12
EAST COCALICO TWP	12
EAST EARL TWP	12
EAST HEMPFIELD TWP	12
EAST LAMPETER TWP	12
EAST PETERSBURG BORO	12
ELIZABETHTOWN BORO	12
ELIZABETHTOWN COLL	12
EPHRATA BORO	12

*Note: Only contributing jurisdictions are listed.
Excludes State Police and colleges meeting only the statutory reporting requirement.*

Contributing Jurisdictions by County

<u>Contributing Jurisdiction</u>	<u># of Submissions in 2017</u>
EPHRATA TWP	12
LANCASTER CITY	12
LANCASTER CO DET	12
LANCASTER CO SHERIFF	12
LANCASTER TWP	12
LITITZ BORO	12
MANHEIM BORO	12
MANHEIM TWP	12
MANOR TWP	12
MILLERSVILLE BORO	12
MILLERSVILLE UNIV OF PA	12
MOUNT JOY BORO	12
MOUNTVILLE BORO	12
NEW HOLLAND BORO	12
NORTHERN LANCASTER COUNTY REGIONAL	12
NORTHWEST LANCASTER COUNTY REGIONAL	12
QUARRYVILLE BORO	12
SOUTHERN REGIONAL - CONESTOGA TWP	12
SOUTHERN REGIONAL - PEQUEA TWP	12
STRASBURG BORO	12
SUSQUEHANNA REGIONAL - CONOY TWP	12
SUSQUEHANNA REGIONAL - EAST DONEGAL	12
SUSQUEHANNA REGIONAL - MARIETTA BORO	12
SUSQUEHANNOCK STATE PARK	12
TERRE HILL BORO	12
UPPER LEACOCK TWP	12
WEST COCALICO TWP	12
WEST EARL TWP	12
WEST HEMPFIELD TWP	12
WEST LAMPETER TWP	12

LAWRENCE

BESSEMER BORO	12
BUREAU OF FORESTRY	12
ELLWOOD CITY BORO	12
HICKORY TWP	12
LAWRENCE CO SHERIFF	12
LITTLE BEAVER TWP	12
MAHONING TWP	12
NESHANNOCK TWP	12
NEW BEAVER BORO	12
NEW CASTLE CITY	12
NEW WILMINGTON BORO	12
NORTH BEAVER TWP	12
PULASKI TWP	12
SHENANGO TWP	12
UNION TWP	12
WAMPUM BORO	12
WAYNE TWP	12

*Note: Only contributing jurisdictions are listed.
Excludes State Police and colleges meeting only the statutory reporting requirement.*

Contributing Jurisdictions by County

<u>Contributing Jurisdiction</u>	<u># of Submissions in 2017</u>
----------------------------------	---------------------------------

LEBANON

ANNVILLE TWP	12
BUREAU OF FORESTRY	12
CLEONA BORO	12
CORNWALL BORO	12
FT INDIANTOWN GAP POLICE	12
LEBANON CITY	12
LEBANON CO DET	12
MEMORIAL LAKE STATE PARK	12
MILLCREEK TWP	12
MOUNT GRETNA BORO	12
NORTH CORNWALL TWP	12
NORTH LEBANON TWP	12
NORTH LONDONDERRY TWP	12
PALMYRA BORO	12
SOUTH ANNVILLE TWP	12
SOUTH LEBANON TWP	12
SOUTH LONDONDERRY TWP	12
WEST CORNWALL TWP	12
WEST LEBANON TWP	12

LEHIGH

ALBURTIS BORO	12
ALLENTOWN CITY	12
BUREAU OF FORESTRY	12
CATASAUQUA BORO	12
COOPERSBURG BORO	12
COPLAY BORO	12
EMMAUS BORO	12
FOUNTAIN HILL BORO	12
LEHIGH CO DET	12
LEHIGH NORTHAMPTON AIRPORT AUTHORITY	12
MACUNGIE BORO	12
PSU - LEHIGH VALLEY CAMPUS	1
SALISBURY TWP	12
SLATINGTON BORO	12
SOUTH WHITEHALL TWP	12
UPPER MACUNGIE TWP	12
UPPER SAUCON TWP	12
WHITEHALL TWP	12

LUZERNE

ASHLEY BORO	12
AVOCA BORO	12
BUREAU OF FORESTRY	12

*Note: Only contributing jurisdictions are listed.
Excludes State Police and colleges meeting only the statutory reporting requirement.*

Contributing Jurisdictions by County

<u>Contributing Jurisdiction</u>	<u># of Submissions in 2017</u>
BUTLER TWP	12
CONYNGHAM BORO	12
COURTDALE BORO	12
DALLAS BORO	12
DALLAS TWP	12
DUPONT BORO	12
DURYEA BORO	12
EDWARDSVILLE BORO	12
EXETER BORO	12
EXETER TWP	12
FAIRVIEW TWP	12
FORTY FORT BORO	12
FRANCES SLOCUM STATE PARK	12
FREELAND BORO	12
HANOVER TWP	12
HARVEYS LAKE BORO	12
HAZLETON CITY	12
HUGHESTOWN BORO	12
JACKSON TWP	12
JENKINS TWP	12
KINGSTON BORO	12
KINGSTON TWP	12
LARKSVILLE BORO	12
LEHMAN TWP	12
LUZERNE BORO	12
LUZERNE CO DET	12
NANTICOKE CITY	12
NESCOPECK BORO	12
NEWPORT TWP	12
PITTSTON CITY	12
PITTSTON TWP	12
PLAINS TWP	12
PLYMOUTH BORO	12
PRINGLE BORO	12
PSU - HAZLETON CAMPUS	12
PSU - WILKES-BARRE CAMPUS	11
RICE TWP	12
RICKETTS GLEN STATE PARK	12
SALEM TWP	12
SUGAR NOTCH BORO	12
SUGARLOAF TWP	12
SWOYERSVILLE BORO	12
WEST HAZLETON BORO	12
WEST PITTSTON BORO	12
WEST WYOMING BORO	12
WHITE HAVEN BORO	12
WILKES-BARRE CITY	12
WILKES-BARRE SCHOOL POLICE	12
WILKES-BARRE TWP	12
WRIGHT TWP	12
WYOMING AREA SCHOOL DISTRICT PD	12
WYOMING BORO	12

Note: Only contributing jurisdictions are listed.

Excludes State Police and colleges meeting only the statutory reporting requirement.

Contributing Jurisdictions by County

<u>Contributing Jurisdiction</u>	<u># of Submissions in 2017</u>
----------------------------------	---------------------------------

LYCOMING

BUREAU OF FORESTRY	12
DUBOISTOWN BORO	12
HUGHESVILLE BORO	12
LITTLE PINE STATE PARK	12
LYCOMING CO SHERIFF	12
MONTGOMERY BORO	12
MONTOURSVILLE BORO	12
MUNCY BORO	12
MUNCY TWP	12
OLD LYCOMING TWP	12
SOUTH WILLIAMSPORT BORO	12
TIADAGHTON VALLEY REGIONAL	12
WILLIAMSPORT CITY	12

MCKEAN

BRADFORD CITY	12
BRADFORD TWP	12
BUREAU OF FORESTRY	12
FOSTER TWP	12
KANE BORO	12
MCKEAN CO DET	12
OTTO ELDRED REGIONAL	12
PORT ALLEGANY BORO	12
SMETHPORT BORO	12
UNIVERSITY OF PITTSBURGH-BRADFORD	12

MERCER

BUREAU OF FORESTRY	12
FARRELL CITY	12
GREENVILLE BORO	12
GROVE CITY BORO	12
HEMPFIELD TWP	12
HERMITAGE CITY	12
JAMESTOWN BORO	12
JEFFERSON TWP	12
MAURICE K. GODDARD STATE PARK	12
MERCER BORO	12
MERCER CO SHERIFF	12
PYMATUNING TWP	12
SANDY LAKE BORO	12
SHARON CITY	12
SHARPSVILLE BORO	12
SHENANGO TWP	12
SOUTH PYMATUNING TWP	12

*Note: Only contributing jurisdictions are listed.
Excludes State Police and colleges meeting only the statutory reporting requirement.*

Contributing Jurisdictions by County

<u>Contributing Jurisdiction</u>	<u># of Submissions in 2017</u>
STONEBORO BORO	12
WEST SALEM TWP	12
MIFFLIN	
ARMAGH TWP	12
BUREAU OF FORESTRY	12
GRANVILLE TWP	12
LEWISTOWN BORO	12
MIFFLIN COUNTY REGIONAL	12
REEDS GAP STATE PARK	12
MONROE	
BUREAU OF FORESTRY	12
DELAWARE WATER GAP BORO	12
EAST STROUDSBURG UNIV OF PA	12
MONROE CO DET	12
MONROE CO SHERIFF	12
POCONO MOUNTAIN REGIONAL	12
POCONO TWP	12
STROUD AREA REGIONAL	12
TOBYHANNA STATE PARK	12
MONTGOMERY	
ABINGTON TWP	12
AMBLER BORO	12
BRIDGEPORT BORO	12
BRYN ATHYN BORO	12
BUREAU OF FORESTRY	12
CHELTENHAM TWP	12
COLLEGEVILLE BORO	12
CONSHOHOCKEN BORO	12
DOUGLASS TWP	12
EAST GREENVILLE BORO	12
EAST NORRITON TWP	12
EVANSBURG STATE PARK	12
FORT WASHINGTON STATE PARK	12
FRANCONIA TWP	12
HATBORO BORO	12
HATFIELD TWP	12
HORSHAM TWP	12
JENKINTOWN BORO	12
LANSDALE BORO	12
LIMERICK TWP	12
LOWER FREDERICK TWP	12
LOWER GWYNEDD TWP	12
LOWER MERION TWP	12

Note: Only contributing jurisdictions are listed.

Excludes State Police and colleges meeting only the statutory reporting requirement.

Contributing Jurisdictions by County

<u>Contributing Jurisdiction</u>	<u># of Submissions in 2017</u>
LOWER MORELAND TWP	12
LOWER POTTS GROVE TWP	12
LOWER PROVIDENCE TWP	12
LOWER SALFORD TWP	12
MARLBOROUGH TWP	12
MONTGOMERY CO DET	12
MONTGOMERY CO SHERIFF	12
MONTGOMERY TWP	12
NARBERTH BORO	12
NEW HANOVER TWP	12
NORRISTOWN BORO	12
NORTH WALES BORO	12
PLYMOUTH TWP	12
POTTSTOWN BORO	12
PSU - ABINGTON CAMPUS	12
ROCKLEDGE BORO	12
ROYERSFORD BORO	12
SOUDERTON BORO	12
SPRINGFIELD TWP	12
TELFORD BORO	12
TOWAMENCIN TWP	12
UPPER DUBLIN TWP	12
UPPER GWYNEDD TWP	12
UPPER MERION TWP	12
UPPER MORELAND TWP	12
UPPER PERK POLICE DEPARTMENT	12
UPPER POTTS GROVE TWP	12
UPPER PROVIDENCE TWP	12
WEST CONSHOHOCKEN BORO	12
WEST NORRITON TWP	12
WEST POTTS GROVE TWP	12
WHITEMARSH TWP	12
WHITPAIN TWP	12
MONTOUR	
BUREAU OF FORESTRY	12
DANVILLE BORO	12
MAHONING TWP	12
MONTOUR CO DET	12
NORTHAMPTON	
BANGOR AREA SCHOOL DISTRICT	7
BANGOR BORO	12
BETHLEHEM CITY	12
BETHLEHEM TWP	12
BUREAU OF FORESTRY	12
BUSHKILL TWP	12
COLONIAL REGIONAL	12

Note: Only contributing jurisdictions are listed.

Excludes State Police and colleges meeting only the statutory reporting requirement.

Contributing Jurisdictions by County

<u>Contributing Jurisdiction</u>	<u># of Submissions in 2017</u>
EAST BANGOR BORO	12
EASTON AREA SCHOOL DISTRICT	12
EASTON CITY	12
FORKS TWP	12
FREEMANSBURG BORO	12
HELLERTOWN BORO	12
JACOBSBURG ENVIRONMENTAL EDU CENTER	12
LEHIGH TWP	12
LEHIGH UNIV	12
LOWER SAUCON TWP	12
MOORE TWP	12
MORAVIAN COLLEGE SEMINARY	12
NAZARETH BORO	12
NORTH CATASAUQUA BORO	12
NORTHAMPTON BORO	12
NORTHAMPTON CO SHERIFF	12
PALMER TWP	12
PORTLAND BORO	12
ROSETO BORO	12
SLATE BELT REGIONAL	12
STOCKERTOWN BORO	12
TATAMY BORO	12
UPPER NAZARETH TWP	12
WALNUTPORT BORO	12
WASHINGTON TWP	12
WILSON BORO	12

NORTHUMBERLAND

BUREAU OF FORESTRY	12
COAL TWP	12
KULPMONT BORO	12
LOWER MAHANOY TWP	12
MILTON BORO	12
MOUNT CARMEL BORO	12
MT CARMEL TWP	12
NORTHUMBERLAND BORO	12
NORTHUMBERLAND CO SHERIFF	12
POINT TWP	12
RALPHO TWP	12
RIVERSIDE BORO	12
SHAMOKIN CITY	12
SHIKELLAMY STATE PARK	12
SUNBURY CITY	12
WATSONTOWN BORO	12
ZERBE TWP	12

PERRY

BUREAU OF FORESTRY	12
--------------------	----

*Note: Only contributing jurisdictions are listed.
Excludes State Police and colleges meeting only the statutory reporting requirement.*

Contributing Jurisdictions by County

<u>Contributing Jurisdiction</u>	<u># of Submissions in 2017</u>
LITTLE BUFFALO STATE PARK	12
MARYSVILLE BORO	12
PHILADELPHIA	
BENJAMIN RUSH STATE PARK	12
BUREAU OF FORESTRY	12
PHILADELPHIA CITY	12
PIKE	
BUREAU OF FORESTRY	12
EASTERN PIKE REGIONAL	12
MILFORD BORO	12
PIKE CO DET	12
PIKE CO SHERIFF	12
PROMISED LAND STATE PARK	12
SHOHOLA TWP	12
POTTER	
BUREAU OF FORESTRY	12
COUDERSPORT BORO	12
GALETON BORO	12
LYMAN RUN STATE PARK	12
OLE BULL STATE PARK	12
SHINGLEHOUSE BORO	12
SWEDEN TWP	12
SCHUYLKILL	
ASHLAND BORO	12
BRANCH TWP	12
BUREAU OF FORESTRY	12
BUTLER TWP	12
CASS TWP	12
COALDALE BORO	12
DELANO TWP	12
EAST UNION TWP	12
FOSTER TWP	12
FRACKVILLE BORO	12
GIRARDVILLE BORO	12
HEGINS TWP	12
KLINE TWP	12
MAHANOEY CITY BORO	12
MAHANOEY TWP	12
MCADOO BORO	12
MINERSVILLE BORO	12

*Note: Only contributing jurisdictions are listed.
Excludes State Police and colleges meeting only the statutory reporting requirement.*

Contributing Jurisdictions by County

<u>Contributing Jurisdiction</u>	<u># of Submissions in 2017</u>
NEW CASTLE TWP	12
NEW PHILADELPHIA BORO	12
NORTH UNION TWP	12
ORWIGSBURG BORO	12
PALO ALTO BORO	12
PINE GROVE BORO	12
PORT CARBON BORO	12
POTTSVILLE CITY	12
PSU - SCHUYLKILL CAMPUS	12
REILLY TWP	12
RINGTOWN BORO	12
RUSH TWP	12
RYAN TWP	12
SAINT CLAIR BORO	12
SCHUYLKILL CO DET	12
SCHUYLKILL CO SHERIFF	12
SCHUYLKILL HAVEN BORO	12
SHENANDOAH BORO	12
TAMAQUA BORO	12
TOWER CITY BORO	12
TREMONT BORO	12
TUSCARORA STATE PARK	12
UNION TWP	12
WALKER TWP	12
WEST MAHANoy TWP	12
WEST PENN TWP	12
SNYDER	
BUREAU OF FORESTRY	12
MIDDLEBURG BORO	12
SELINGSGROVE BORO	12
SHAMOKIN DAM BORO	12
SNYDER CO SHERIFF	12
SOMERSET	
BERLIN BORO	12
BUREAU OF FORESTRY	12
CONEMAUGH TWP	12
ELK LICK TWP	12
GARRETT BORO	12
HOOVERSVILLE BORO	12
INDIAN LAKE BORO	12
JENNERSTOWN BORO	12
KOOSER STATE PARK	12
LAUREL HILL STATE PARK	12
LAUREL RIDGE STATE PARK	12
MEYERSDALE BORO	12
ROCKWOOD BORO	12

Note: Only contributing jurisdictions are listed.

Excludes State Police and colleges meeting only the statutory reporting requirement.

Contributing Jurisdictions by County

<u>Contributing Jurisdiction</u>	<u># of Submissions in 2017</u>
SHADE TWP	12
SOMERSET BORO	12
SUMMIT TWP	12
WINDBER BORO	12
SULLIVAN	
BUREAU OF FORESTRY	12
WORLDS END STATE PARK	12
SUSQUEHANNA	
BUREAU OF FORESTRY	12
FOREST CITY BORO	12
GREAT BEND BORO	12
HOP BOTTOM	6
LANESBORO BORO	12
MONTROSE BORO	12
OAKLAND BORO	12
SILVER LAKE TWP	12
SUSQUEHANNA DEPOT BORO	12
TIOGA	
BLOSSBURG BORO	12
BUREAU OF FORESTRY	12
ELKLAND BORO	12
GAINES TWP	12
HILLS CREEK STATE PARK	12
LAWRENCE TWP	12
LAWRENCEVILLE BORO	12
LEONARD HARRISON STATE PARK	12
MANSFIELD BORO	12
MANSFIELD UNIV OF PA	12
OSCEOLA TWP	12
TIOGA BORO	12
TIOGA CO SHERIFF	12
WELLSBORO BORO	12
WESTFIELD BORO	12
UNION	
BUFFALO VALLEY REGIONAL	12
BUREAU OF FORESTRY	12
HARTLETON BORO	12
MIFFLINBURG BORO	12
NEW BERLIN BORO	12
RB WINTER STATE PARK	12

*Note: Only contributing jurisdictions are listed.
Excludes State Police and colleges meeting only the statutory reporting requirement.*

Contributing Jurisdictions by County

<u>Contributing Jurisdiction</u>	<u># of Submissions in 2017</u>
UNION CO SHERIFF	12
VENANGO	
BUREAU OF FORESTRY	12
EMLENTON BORO	12
FRANKLIN CITY	12
OIL CITY	12
OIL CREEK STATE PARK	12
POLK BORO	12
SUGARCREEK BORO	12
WARREN	
BUREAU OF FORESTRY	12
CHAPMAN STATE PARK	12
CONEWANGO TWP	12
TIDIOUTE BORO	12
WARREN CITY	12
WARREN CO DET	12
WARREN CO SHERIFF	12
YOUNGSVILLE BORO	12
WASHINGTON	
BEALLSVILLE BORO	12
BENTLEYVILLE BORO	12
BUREAU OF FORESTRY	12
CALIFORNIA BORO	12
CALIFORNIA UNIV OF PA	12
CANONSBURG BORO	12
CARROLL TWP	12
CECIL TWP	12
CENTERVILLE BORO	12
CHARLEROI REGIONAL POLICE	12
CHARTIERS TWP	12
DONEGAL TWP	12
DONORA BORO	12
EAST BETHLEHEM TWP	9
EAST WASHINGTON BORO	12
HOUSTON BORO	12
JEFFERSON TWP	12
MCDONALD BORO	12
MONONGAHELA CITY	12
MOUNT PLEASANT TWP	12
NORTH FRANKLIN TWP	12
NORTH STRABANE TWP	12
PETERS TWP	12
R.E.S.A. REGIONAL	12

*Note: Only contributing jurisdictions are listed.
Excludes State Police and colleges meeting only the statutory reporting requirement.*

Contributing Jurisdictions by County

<u>Contributing Jurisdiction</u>	<u># of Submissions in 2017</u>
SMITH TWP	12
SOUTH STRABANE TWP	12
SOUTHWEST REGIONAL-WASHINGTON	9
WASHINGTON CITY	12
WASHINGTON CO SHERIFF	12
WEST BROWNSVILLE BORO	12
WEST PIKE RUN TWP	12

WAYNE

BUREAU OF FORESTRY	12
HAWLEY BORO	12
HONESDALE BORO	12
LEHIGH TWP	12
WAYMART BORO	12
WAYNE CO DET	12
WAYNE CO SHERIFF	12

WESTMORELAND

ALLEGHENY TWP	11
ARNOLD CITY	12
AVONMORE BORO	12
BUREAU OF FORESTRY	12
DELMONT BORO	12
DERRY BORO	12
GREENSBURG CITY	12
IRWIN BORO	12
JEANNETTE CITY	12
KEYSTONE STATE PARK	12
LATROBE CITY	12
LIGONIER BORO	12
LIGONIER TWP	12
LINN RUN STATE PARK	12
LOWER BURRELL CITY	12
MANOR BORO	12
MONESSEN CITY	12
MOUNT PLEASANT BORO	12
MURRYSVILLE TWP	12
NEW FLORENCE BORO	12
NEW KENSINGTON CITY	12
NORTH BELLE VERNON BORO	12
NORTH HUNTINGDON TWP	12
PENN BORO	12
PENN TWP	12
PSU - NEW KENSINGTON CAMPUS	12
ROSTRAVER TWP	12
SAINT CLAIR TWP	12
SCOTTDAL BORO	12
SEWARD BORO	12

Note: Only contributing jurisdictions are listed.

Excludes State Police and colleges meeting only the statutory reporting requirement.

Contributing Jurisdictions by County

<u>Contributing Jurisdiction</u>	<u># of Submissions in 2017</u>
SMITHTON BORO	12
SOUTH GREENSBURG BORO	12
SOUTHWEST GREENSBURG BORO	12
TRAFFORD BORO	12
UNIVERSITY OF PITTSBURGH-GREENSBURG	12
UPPER BURRELL TWP	12
VANDERGRIFT BORO	12
WASHINGTON TWP	12
WEST LEECHBURG BORO	12
WEST NEWTON BORO	12
WESTMORELAND CO DET	12
WESTMORELAND CO PARK	12
WESTMORELAND CO SHERIFF	12

WYOMING

BUREAU OF FORESTRY	12
MESHOPPEN BORO	12
OVERFIELD TWP	12
TUNKHANNOCK BORO	12
TUNKHANNOCK TWP	12
WYOMING CO DET	12
WYOMING CO SHERIFF	12

YORK

BUREAU OF FORESTRY	12
CARROLL TWP	12
CODORUS STATE PARK	12
FAIRVIEW TWP	12
GIFFORD PINCHOT STATE PARK	12
HANOVER BORO	12
HELLAM TWP	12
LOWER WINDSOR TWP	12
NEWBERRY TWP	12
NORTH HOPEWELL TWP	12
NORTHEASTERN REGIONAL	12
NORTHERN YORK REGIONAL	12
PENN TWP	12
SAMUEL S. LEWIS STATE PARK	12
SOUTHERN REGIONAL	12
SOUTHWESTERN REGIONAL	12
SPRING GARDEN TWP	12
SPRINGETTSBURY TWP	12
WEST MANCHESTER TWP	12
WEST MANHEIM TWP	12
WEST YORK BORO	12
WRIGHTSVILLE BORO	12
YORK AREA REGIONAL	12
YORK CITY	12

*Note: Only contributing jurisdictions are listed.
Excludes State Police and colleges meeting only the statutory reporting requirement.*

Contributing Jurisdictions by County

<u>Contributing Jurisdiction</u>	<u># of Submissions in 2017</u>
YORK CO DET	12
YORK CO SHERIFF	12

*Note: Only contributing jurisdictions are listed.
Excludes State Police and colleges meeting only the statutory reporting requirement.*

INTRODUCTION

The Program

The Pennsylvania Uniform Crime Reporting (UCR) Program was established as a result of the Uniform Criminal Statistics Act of 1970 (71 P.S. 307.8 and 307.9). Powers and duties concerning criminal statistics were given to the Office of Attorney General. In October 1973, the Uniform Crime Reporting duties set forth in the Act were transferred to the Commissioner of the Pennsylvania State Police by Reorganization Plan No. 7 of 1973 (71 P.S. 755-7).

The counterpart to the Pennsylvania UCR Program is the National UCR Program, under the direction of the Federal Bureau of Investigation (FBI). This national program is the result of a need for nationwide and uniform compilation of law enforcement data. Uniform Crime Reports, developed by a committee of the International Association of Chiefs of Police (IACP), were first collected in 1930. The IACP continues to serve in an advisory capacity to the FBI in its operation of the national program. The UCR Committee of the Pennsylvania Chiefs of Police Association was instrumental in the development of our State program.

The primary objectives of the Pennsylvania UCR Program are to inform the Governor, Legislature, other governmental officials, and the public as to the nature of the crime problem in Pennsylvania, and to provide law enforcement administrators with criminal statistics for administrative and operational purposes.

There are many factors which will affect the type and volume of crime that occurs from place to place. Some of these are listed in "*Crime in the United States*," and are reprinted in this report.

Crime Factors

- Population density and degree of urbanization of locality and its surrounding area.
- Variations in composition of the population, particularly youth concentration.
- Stability of population with respect of residents' mobility, commuting patterns, and transient factors.
- Modes of transportation and highway systems.
- Economic conditions, including median income, destitution, and job availability.
- Cultural conditions, such as educational, recreational, and religious characteristics.
- Family conditions with respect to divorce and family cohesiveness.
- Climate.
- Effective strength of law enforcement agencies.
- Administrative and investigative emphases of law enforcement.
- Policies of other components of the criminal justice system (i.e., prosecutorial, judicial, correctional, and probational).
- Attitudes of citizenry toward crime.
- Crime reporting practices of citizenry.

Classification Of Offenses

Uniformity in reporting under the Pennsylvania system is based upon the proper classifications of offenses by police. The adoption of the Federal system of reporting included the utilization of the offense classifications of that system. Law enforcement personnel in this State have made accurate application of those classifications in the reports submitted to the program.

In view of the need for compatibility with the Federal system, the categories of offense classification employed in this program remain the same as those employed on the national level. Care must be taken by police officers in classifying because of the conflicts between this system and the Pennsylvania Crimes Code.

Part I Offenses

Offense data consists of information that has been extracted from reports of crimes that have come to the attention of Pennsylvania law enforcement agencies. In general, Part I Offenses are those serious crimes that are usually reported to law enforcement agencies. It consists of the following offenses:

(1) **Criminal Homicide**

- 1a. **Murder and Nonnegligent Manslaughter** - The unlawful, nonnegligent killing of a human being, by another.

General rule - Any death due to a fight, argument, quarrel, assault or commission of a crime.

1b. **Manslaughter by Negligence** - The killing of another person through gross negligence.

General rule - The killing may result from the commission of an unlawful act or from a lawful act performed with gross negligence. Deaths resulting from traffic crashes are not included in this classification.

(2) **Rape**

2a. **Rape** - Penetration, no matter how slight, of the vagina or anus with any body part or object, or oral penetration by a sex organ of another person, without the consent of the victim.

2b. **Assault to Rape** - Attempts - All assaults and attempts to rape.

(3) **Robbery** - The taking or attempting to take anything of value from the care, custody or control of a person or persons by force or threat of force or violence and/or by putting the victim in fear.

3a. **Firearm** - Any firearm used as a weapon or employed as a means of force to threaten the victim or put him in fear.

3b. **Knife or Cutting Instrument** - Any knife, broken bottle, razor, or other cutting instrument employed as a weapon or as a means of force to threaten the victim or put him in fear.

3c. **Other Dangerous Weapon** - Any club, acid, explosive, brass knuckles, or other dangerous weapon employed as a means of force to threaten the victim or put him in fear.

3d. **Strong Arm** - Mugging, yoking, and similar offenses where no weapon is used, but strong-arm tactics are employed to deprive a victim of his property. This is limited to personal weapons, such as hands, fists, feet, teeth.

(4) **Assault** - An assault is an unlawful attack by one person upon another.

General rule - All assaults will be classified in the following categories, excluding assaults with intent to rob or rape.

4a. **Firearm** - All assaults and attempted assaults involving the use of any type of firearm, e.g., revolvers, automatic pistols, shotguns, zip guns, rifles, pellet guns, etc.

4b. **Knife or Cutting Instrument** - All assaults and attempted assaults involving the use of cutting or stabbing objects, e.g.,

knife, razor, hatchet, axe, cleaver, scissors, glass, broken bottle, dagger, ice pick, etc.

- 4c. **Other Dangerous Weapon** - All assaults and attempted assaults, when any other object or thing is used as a weapon, e.g., clubs, bricks, pick handles, bottles, explosives, acid, lye, poison, scalding water and cases of attempted drowning, burning, etc.
 - 4d. **Hands, Fists, Feet, etc.** - Felonious - Assaults which are of a felonious nature when hands, fists, feet, etc., are used. To be classified as felonious assault, the attack must result in serious personal injury.
 - 4e. **Other Assaults - Not Aggravated** - All offenses of simple assault and assault and battery. Crimes of this classification are not considered Index Offenses and appear as another classification (Part II Offenses) in this report.
- (5) **Burglary** - Unlawful entry or attempted forcible entry of any structure to commit a felony or theft.
General rule - Any unlawful entry or attempted forcible entry of any dwelling, attached structure, public building, shop, office, factory, storehouse, apartment, house trailer, warehouse, mill, barn, other building, houseboat or railroad car. Note: For Uniform Crime Reporting purposes, breaking and entering and larceny are classified only as burglary; the larceny is excluded. Breaking and entering of a motor vehicle is classified as larceny.
- 5a. **Forcible Entry** - All offenses where force of any kind is used to enter unlawfully a locked structure, with intent to steal or commit a felony. This includes entry by use of a master key, celluloid, or other device that leaves no outward mark, but is used to open a lock. Concealment inside a building followed by the breaking out of the structure is also included.
 - 5b. **Unlawful Entry** - No Force - Any lawful entry without any evidence of forcible entry.
 - 5c. **Attempted Forcible Entry** - When determined that forcible entry has been attempted.
- (6) **Larceny - Theft** (except Motor Vehicle Theft) - The unlawful taking of the property of another with intent to deprive him of ownership.
General rule - All larcenies and thefts resulting from pocket-picking, purse snatching, shoplifting, larceny from automobile, larceny of automobile parts and accessories, theft of bicycles, larceny from buildings and from coin-operated machines. Any theft that is not a robbery or the result of breaking and entering is included. Embezzlement, fraud, or bad check cases are excluded.

- (7) **Motor Vehicle Theft** - Theft and attempted theft of a motor vehicle. General rule - This includes all vehicles which can be registered as motor vehicles in this State. Excludes cases where there is a lawful access to the vehicle, such as a family situation or unauthorized use by others with lawful access to the vehicle, e.g., chauffeur, employees, etc.
- 7a. **Automobiles** - The theft of all sedans, station wagons, coupes, convertibles and other similar motor vehicles which serve the sole purpose of transporting people from one place to another.
- 7b. **Trucks and Buses** - Theft of those vehicles specifically designed to transport people on a commercial basis and to transport cargo.
- 7c. **Other Vehicles** - Theft of all other motor vehicles limited by the UCR definition such as snowmobiles, motorcycles, motor scooters, trail bikes, etc. Theft of farm equipment, construction equipment or airplanes are considered larceny-theft.
- (8) **Arson** - Includes all violations of State laws and municipal ordinances relating to arson and attempted arson. Includes: any willful or malicious burning or attempt to burn, with or without intent to defraud, a dwelling house, church, college, jail, vessel, motor vehicle or aircraft, contents of buildings, personal property of another, goods or chattels, crops, trees, fences, gates, grain, vegetable products, lumber, woods, cranberry bogs, marshes, meadows, etc. In the event of a death from arson, the offense would be classified as murder and, if personal injury results, the offense would be classified as assault (4c).

Part II Offenses

Part II Offenses are made up of all other crimes not classified as Part I Offenses. Part II Offenses for UCR purposes are as follows:

- (9) **Other Assaults** - This category is comprised of all assaults and attempted assaults which are simple or minor in nature. For reporting purposes, these "Other Assaults" are scored on Return A under item 4e as offenses known to police. However, arrests for this offense are scored in this category.
- (10) **Forgery and Counterfeiting** - In this category are placed all offenses dealing with the making, altering, uttering or possessing,

with intent to defraud, anything false in the semblance of that which is true.

Includes:

- Altering or forging public or other records.
- Making, altering, forging, or counterfeiting bills, notes, drafts, tickets, checks, credit cards, etc.
- Forging wills, deeds, notes, bonds, seals, trademarks, etc.
- Counterfeiting coins, plates, bank notes, checks, etc.
- Possessing or uttering forged, or counterfeiting instruments.
- Erasures.
- Signing the name of another fictitious person with intent to defraud.
- Using forged labels.
- Possession, manufacture, etc., of counterfeiting apparatus.
- Selling goods with altered, forged or counterfeited trademarks.
- All attempts to commit any of the above.

- (11) **Fraud** - Fraudulent conversion and obtaining money or property by false pretense. Includes bad checks, confidence games, etc., except forgeries and counterfeiting.
- (12) **Embezzlement** - Misappropriation or misapplication of money or property entrusted to one's care, custody or control.
- (13) **Stolen Property; Buying, Receiving, Possession** - Included in this category are all offenses of buying, receiving, and possession of stolen property, as well as all attempts to commit any of these offenses.
- (14) **Vandalism** - Included in this category are all willful or malicious destruction, injury, disfigurement or defacement of any public or private property, real or personal, without consent of the owner or person having custody or control, by cutting, tearing, breaking, marking, painting, drawing, covering with filth, or any other such means as may be specified by law or ordinance. This offense covers a wide range of malicious behavior directed at property.
- (15) **Weapons; Carrying, Possessing, etc.** - This category deals with violations of weapons laws.

Includes:

- Manufacture, sale, or possession of deadly weapons.
- Carrying deadly weapons.
- Using, manufacturing, etc., silencers.
- Furnishing deadly weapons to minors.
- Aliens possessing deadly weapons.
- All attempts to commit the above.

(16) **Prostitution and Commercialized Vice** - Included in this category are the sex offenses of a commercialized nature.

Includes:

- Prostitution.
- Keeping bawdy house, disorderly house or house of ill repute.
- Pandering, procuring, transporting or detaining women for immoral purposes, etc.
- All attempts to commit any of the above.

(17) **Sex Offenses** - Except forcible rape, prostitution and commercialized vice.

Includes:

- Offenses against chastity, common decency, morals and the like.
- Adultery and fornication.
- Buggery.
- Incest.
- Indecent liberties.
- Indecent exposure.
- Sodomy.
- Seduction.
- Statutory rape - (no force).
- All attempts to commit any of the above.

(18) **Drug Abuse Violations** - Drug abuse violations are reported on the basis of the narcotic involved. Include all violations of state and local ordinances, specifically those relating to the unlawful possession, sale, use, growing, manufacturing and making of narcotic drugs. The following subdivisions of narcotic drug law violations are classified:

Sale or Manufacture

- 18a. Opium or cocaine and their derivatives.
Morphine, heroin, codeine.

- 18b. Marijuana.
- 18c. Synthetic narcotics, manufactured narcotics which can cause true drug addiction.
Demerol, methadone.
- 18d. Dangerous non-narcotic drugs.
Barbiturates, benzedrine, inhalants.

Possession

- 18e. Opium or cocaine and their derivatives.
Morphine, heroin, codeine.
- 18f. Marijuana.
- 18g. Synthetic narcotics, manufactured narcotics which can cause true drug addiction.
Demerol, methadone.
- 18h. Dangerous non-narcotic drugs.
Barbiturates, benzedrine, inhalants.

- (19) **Gambling** - All offenses which are related to promoting, permitting, or engaging in gambling. To provide a more refined collection of gambling offenses, the following classifications are used:

- 19a. Bookmaking (horse and sport books).
- 19b. Numbers and lottery.
- 19c. All other.

- (20) **Offenses Against the Family and Children** - Included here are all charges of nonsupport and neglect or abuse of family and children.

Includes:

- Desertion, abandonment, or nonsupport.
- Neglect or abuse of child. (If injury is serious, offense is reported as aggravated assault.)
- Nonpayment of alimony.
- All attempts to commit any of the above.

- (21) **Driving Under the Influence** - This category is limited to the operating of any vehicle while under the influence of alcoholic beverages or narcotic drugs.

- (22) **Liquor Laws** - With the exception of "Drunkness" (Class 23) and "Driving Under the Influence" (Class 21), the liquor law violations, state or local, are placed in this class.

Includes:

- Manufacturing, sale, transporting, furnishing, Bootlegging
- Operating a still.
- Furnishing alcoholic beverages to a minor.
- Using vehicle for illegal transportation of alcoholic beverages.
- Consumption of alcoholic beverages by a minor.

(23) **Drunkenness** - Included in this category are all offenses of drunkenness or intoxication, with the exception of "Driving Under the Influence" (Class 21).

Includes:

- Drunk and disorderly.
- Public intoxication.

(24) **Disorderly Conduct** - In this category are placed all violations of committing a breach of the peace.

Includes:

- Affray
- Unlawful assembly.
- Disturbing the peace.
- Disturbing meetings.
- Disorderly conduct in state institutions, at court, at fairs, on trains or public conveyances, etc.
- Blasphemy, profanity and obscene language.
- Desecrating the flag.
- Refusing to assist an officer.
- All attempts to commit any of the above.

(25) **Vagrancy** - In this category are placed persons who are "suspicious characters" and fail to give good account of themselves.

Includes:

- Vagrancy.
- Begging.
- Loitering (persons 18 and over).
- Vagabondage.

(26) **All Other Offenses** - Include in this category, every other state offense not included in Classes 1 through 25. Violations of local ordinances are not included in this category. Illustrated below is a partial list of offenses.

Includes:

- Abduction and compelling to marry.
- Abortion (Death resulting from abortion is homicide, offense Class 1a).
- Bigamy and polygamy.
- Blackmail and extortion.
- Bribery.
- Contempt of court.
- Discrimination, unfair competition.
- Kidnapping.
- Offenses contributing to juvenile delinquency except as provided for in Classes 1 through 28, such as employment of children in immoral vocations or practices, admitting minors to improper places, etc.
- Perjury and subordination of perjury.
- Possession, repair, manufacture, etc., of burglar's tools.
- Possession or sale of obscene literature.
- Unlawful use, possession, etc., of explosives, etc.

(27) **Curfew and Loitering Laws (Juveniles)** - All violations of local curfew or loitering ordinances are included.

(28) **Runaways (Juveniles)** - Reported in this category are apprehensions for protective custody. Runaways taken into protective custody for other jurisdictions are not included.

Calculation Of Rates

The Uniform Crime Reporting Program provides data for police administrators to measure local problems; but to facilitate this function it is sometimes necessary to convert the data into rates or percentages. Simple formulas are presented to assist in these computations.

Crime Rates

One of the most useful crime statistics is the crime rate which is the number of offenses per 100,000 persons. This rate can be calculated regardless of the number of inhabitants in your jurisdiction. To compute rates, multiply the number of offenses by 100,000 then divide your jurisdiction's population into that answer.

Example:

$$\frac{182 \text{ robberies} \times 100,000}{50,000 \text{ population}} = \frac{18,200,000}{50,000} = 364$$

Your robbery rate would be 364 per 100,000 population.

Clearance Rates

The percentage of crimes cleared by arrest is obtained by dividing the number of offenses cleared by the number of actual offenses known. This answer is then multiplied by 100.

$$\frac{147 \text{ robberies cleared}}{364 \text{ robberies known}} = 0.404 \times 100 = 40.4\%$$

Your percentage of clearance for robbery is 40.4 percent.

Law Enforcement Employee Rates

These rates are conventionally expressed as the number of employees per 1,000 population. The rate is computed by multiplying the number of employees by 1,000 then dividing the population into that answer.

Example:

$$\frac{102 \text{ employees} \times 1,000}{50,000 \text{ population}} = \frac{102,000}{50,000} = 2.04$$

Your rate is 2.04 employees per 1,000 population.

Summary of Crime in Pennsylvania

There were 799,306 actual crimes of all types reported to the UCR Program by Pennsylvania law enforcement agencies in 2017. This represents a rate of 6,241.9 crimes per 100,000 population, a decrease of 2.0 percent from the previous year's total of 815,965 actual crimes.

Crime Index offenses are considered to be both the most serious and most likely to be reported, and are used nationally as the standard base for comparisons. They include: murder and nonnegligent manslaughter, rape, robbery, aggravated assault, burglary, larceny-theft, motor vehicle theft, and arson. Manslaughter by negligence is a Part I offense, but is not considered part of the Crime Index.

In 2017, 251,757 Crime Index offenses were reported and confirmed by Pennsylvania police after investigation. Overall, 257,625 Crime Index offenses were reported, but 2.3 percent or 5,868 were unfounded following investigation, ranging from 10.7 percent unfounded for rape to 1.1 percent unfounded for arson. Crime Index offenses decreased by 4.6 percent from last year's total of 263,877. The Crime Index rate in 2017 was 1,966.0 per 100,000 population.

In addition, 547,515 Part II offenses were reported in 2017, with a rate of 4,275.6 per 100,000 population. This is a decrease of .8 percent from the 552,053 Part II offenses reported the previous year. Part II offenses include: other assaults, forgery and counterfeiting, fraud, embezzlement, stolen property, vandalism, weapons, prostitution, other sex offenses, drug abuse violations, illegal gambling, offenses against the family, driving under the influence, liquor law violations, drunkenness, disorderly conduct, vagrancy, and all other offenses.

In 2017, 47.9 percent of all offenses were cleared (31.2 percent of the Crime Index offenses, and 55.6 percent of all Part II offenses). An offense is considered cleared when at least one person involved in the commission of the offense has been arrested, charged, and turned over to the court for prosecution. An offense can be cleared by exceptional means when an element beyond law enforcement control prevents filing of formal charges against the offender.

Crime Reported to Police

Offense Category	Offenses	Percent Distribution	Rate per 100,000 Population	Percent Change From 2016	Clearances	Percent Cleared
Part I Offenses	251,791	31.5	1,966.3	-4.6	78,526	31.2
Part II Offenses	547,515	68.5	4,275.6	-.8	304,367	55.6
Statewide Total	799,306	100.0	6,241.9	-2.0	382,893	47.9
Crime Index Offenses	251,757	31.5	1,966.0	-4.6	78,491	31.2

Crimes Reported by Population Grouping

Population Group	Estimated Population 2017	Crime Index Offenses	Rate per 100,000 Population	Percent Distribution	Part II Offenses	Rate per 100,000 Population	Percent Distribution
MSA Core Cities	2,730,249	100,807	3,692.2	40.0	165,446	6,059.7	30.2
MSA Suburban	8,057,206	122,916	1,525.5	48.8	304,701	3,781.7	55.7
MSA Total	10,787,455	223,723	2,073.9	88.9	470,147	4,358.3	85.9
Non-MSA	976,597	15,460	1,583.0	6.1	43,953	4,500.6	8.0
Rural/State Police	1,041,485	12,574	1,207.3	5.0	33,415	3,208.4	6.1
Non-MSA and Rural Total	2,018,082	28,034	1,389.1	11.1	77,368	3,833.7	14.1
Statewide Total	12,805,537	251,757	1,966.0	100.0	547,515	4,275.6	100.0

A Metropolitan Statistical Area (MSA) is composed of an entire county or group of counties that include at least one core city, with the entire area meeting criteria of certain metropolitan characteristics established by the United States Census Bureau. In 2017, the overall volume of offenses was highest in MSA Suburban jurisdictions; however, the crime rate of MSA Core City jurisdictions continued to be much higher than the MSA Suburban jurisdictions during this period. It should be noted that no attempt is made throughout this report to correct for the influx of seasonal/temporary residents and tourists during the year. Crime rates are based upon the permanent population.

Arrests

Arrests are primarily a measure of success by police in relation to the criminal offenses taking place within a community. Arrest practices, policies, and enforcement emphasis will vary from place to place and from time to time within a community. Arrests do, however, provide a useful indicator as to the age, sex, and race of persons involved in criminal acts, especially for crimes that have high solution rates.

A total of 380,854 arrests were made in Pennsylvania in 2017, a .2 percent increase from the previous year. As indicated in the following table, Part II offense arrests totaled 309,128 or 81.2 percent of all arrests, a .9 percent increase from last year. Part I offense arrests numbered 71,726 or 18.8 percent of all arrests, decreasing by 2.7 percent from the previous year.

Arrests by Offense Category

Offense Category	Arrests	Percent Distribution	Rate per 100,000 Population	Percent Change From 2016
Part I Offenses	71,726	18.8	560.1	-2.7
Part II Offenses	309,128	81.2	2,414.0	.9
Statewide Total	380,854	100.0	2,974.1	.2
Crime Index Offenses	71,653	18.8	559.5	-2.8

Analysis of Arrests

Analysis revealed that in 2017, 72.6 percent or 276,361 arrestees were male; 27.4 percent or 104,493 were female; 69.3 percent or 263,995 were White; 29.8 percent or 113,375 were Black; .9 percent or 3,459 were Other Races; 12.0 percent or 45,698 were under 18 years old; and 37.1 percent or 141,356 were under 25 years old. Arrests of males decreased by .0 percent, and arrests of Whites decreased by .5 percent, while arrests of juveniles increased by 1.6 percent from the previous year.

For UCR purposes, an adult arrest is counted for each adult processed by arrest, citation, or summons, including those individuals arrested and released without a formal charge being placed against them. Crime suspects who are questioned and released are not counted as an arrest. A juvenile arrest occurs when a juvenile is taken into custody for committing an offense under circumstances such that if they were an adult, an arrest would be tallied. Juveniles arrested or taken into custody, but merely warned and released without being charged, are also counted as an arrest. The UCR Program considers a juvenile to be an individual under the age of 18, regardless of the state definition.

Ethnic Intimidation and Hate Crime

Ethnic intimidation is defined by Title 18 Pa. C.S., Subsection 2710, as any crime against the person or an arson, criminal mischief, other property destruction (except institutional vandalism), or criminal trespass that is committed “. . . with malicious intention toward the race, color, religion, or national origin of another individual or group of individuals”

Victim Data

	Victims	Number of Victims	Percent
RACE	Asian/Pacific Islander	10	10.0
	Black	48	48.0
	Unknown	2	2.0
	White	40	40.0
Total RACE		100	100.0
ETHNICITY	Hispanic	7	7.0
	Not of Hispanic Origin	86	86.0
	Unknown	7	7.0
Total ETHNICITY		100	100.0
SEX	Female	43	43.0
	Male	56	56.0
	Unknown	1	1.0
Total SEX		100	100.0

** More than one victim can be reported in each incident.*

Offender Data

	Offenders	Number of Offenders	Percent
RACE	Black	15	15.0
	Unknown	34	34.0
	White	51	51.0
Total RACE		100	100.0
ETHNICITY	Hispanic	6	6.0
	Not of Hispanic Origin	52	52.0
	Unknown	42	42.0
Total ETHNICITY		100	100.0
SEX	Female	9	9.0
	Male	57	57.0
	Unknown	34	34.0
Total SEX		100	100.0

** More than one offender can be reported in each incident.*

Institution Data

Institution	Number of Victims	Percent
Business	6	60.0
Government	1	10.0
Other	2	20.0
Religious Organization	1	10.0
Total	10	100.0

** More than one victim can be reported in each incident.*

Weapon Data

Weapon	Number of Weapons	Percent
Firearm	2	25.0
Knife/Cutting Instrument	1	12.5
Personal Weapons	4	50.0
Other	1	12.5
Total	8	100.0

** More than one weapon can be reported in each incident.*

Injury Data

Injuries	Number of Injuries	Percent
Apparent Broken Bones	1	20.0
Apparent Minor Injury	3	60.0
Other Major Injury	1	20.0
Total	5	100.0

** More than one injury can be reported in each incident.*

Property Damage Data

Property	Number of Damaged Properties	Percent
Automobiles	8	44.4
Buses	1	5.6
Merchandise	1	5.6
Structures-Other Commercial/Business	1	5.6
Structures-Other	2	11.1
Collections/Collectibles	1	5.6
Other	4	22.2
Total	18	100.0

** More than one property type can be reported in each incident.*

UCR Offense Data

UCR Classification	Number of Offenses	Percent
Robbery	1	1.0
Aggravated Assault	2	2.0
Other Assaults	55	56.1
Arson	3	3.1
Vandalism	21	21.4
Sex Offense	2	2.0
Disorderly Conduct	13	13.3
All Other Offenses	1	1.0
Total	98	100.0

** More than one UCR offense
can be reported in each incident.*

Bias Motivation Data

Code	Bias Motivation	Number of Incidents	Percent
11	Anti-White	8	8.7
12	Anti-Black or African American	42	45.7
14	Anti-Asian	6	6.5
15	Anti-Multiple Races, Group	1	1.1
21	Anti-Jewish	14	15.2
24	Anti-Islamic (Muslim)	3	3.3
25	Anti-Other Religion	1	1.1
32	Anti-Hispanic or Latino	4	4.3
41	Anti-Gay (Male)	5	5.4
42	Anti-Lesbian	2	2.2
71	Anti-Transgender	3	3.3
99	Unknown	3	3.3
TOTAL		92	100.0

Location Data

Code	Location Type	Number of Incidents	Percent
01	Air/Bus/Train Terminal	1	1.1
03	Bar/Night Club	1	1.1
04	Church/Synagogue/Temple/Mosque	6	6.5
05	Commercial/Office Building	1	1.1
08	Department/Discount Store	1	1.1
11	Government/Public Building	2	2.2
13	Highway/Road/Alley/Street/Sidewalk	26	28.0
15	Jail/Prison/Penitentiary/Corrections	1	1.1
18	Parking /Drop Lot/Garage	2	2.2
19	Rental Storage Facility	1	1.1
20	Residence/Home	19	20.4
21	Restaurant	1	1.1
22	School/College	17	18.3
24	Specialty Store (TV, Fur, etc.)	1	1.1
25	Other/Unknown	8	8.6
52	School-College/University	2	2.2
53	School-Elementary/Secondary	3	3.2
Total		93	100.0

CRIME INDEX OFFENSES

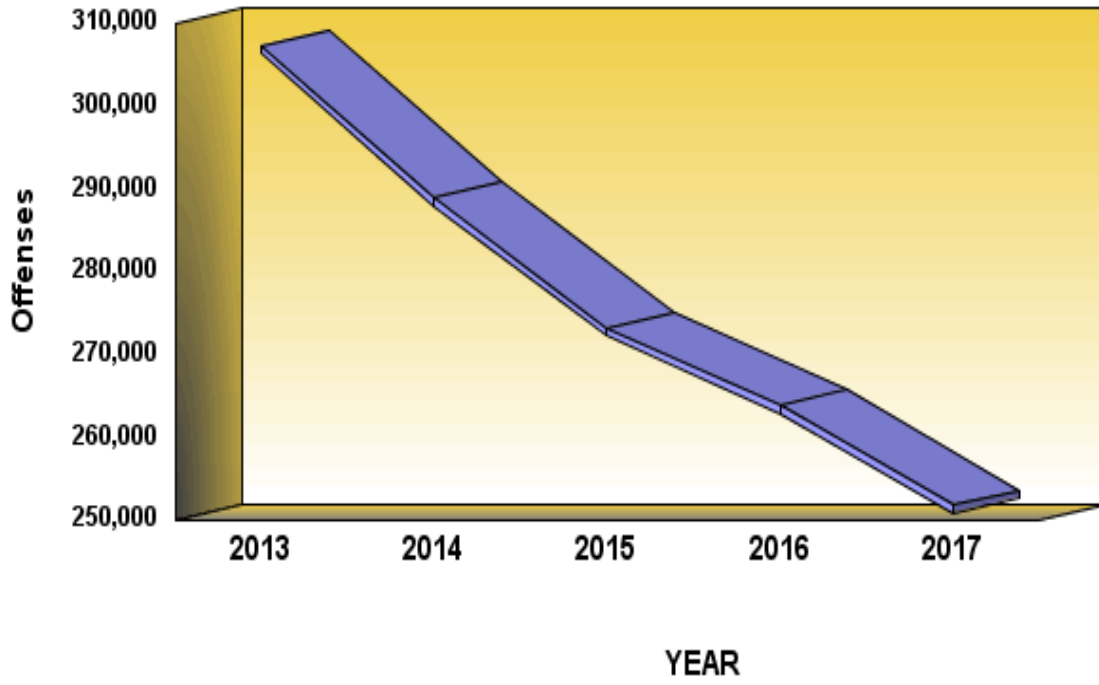

Definition: Crime Index offenses are crimes that are considered by law enforcement to be the most serious crimes that readily come to the attention of police and occur with a frequency great enough to be reported as a separate classification. Crime Index offenses are used nationally as a basis for comparison of criminal activity. The offenses of murder and nonnegligent manslaughter, rape, robbery, aggravated assault, burglary, larceny-theft, motor vehicle theft, and arson comprise the Crime Index.

Crime Index Offenses

	2013	2014	2015	2016	2017
Number Of Offenses	307,322	288,885	273,222	263,877	251,757
Percent Change from Previous	.0	-6.0	-5.4	-3.4	-4.6
Percent Change from Base	.0	-6.0	-11.1	-14.1	-18.1

Summary

There were 251,757 Crime Index offenses reported to Pennsylvania police agencies in 2017, an average of 690 each day, or one every 2 minutes and 5 seconds. This is a 4.6 percent decrease from the 263,877 Crime Index offenses reported the previous year. The Crime Index rate in 2017 was 1,966.0 per 100,000 population.

FREQUENCY OF CRIME

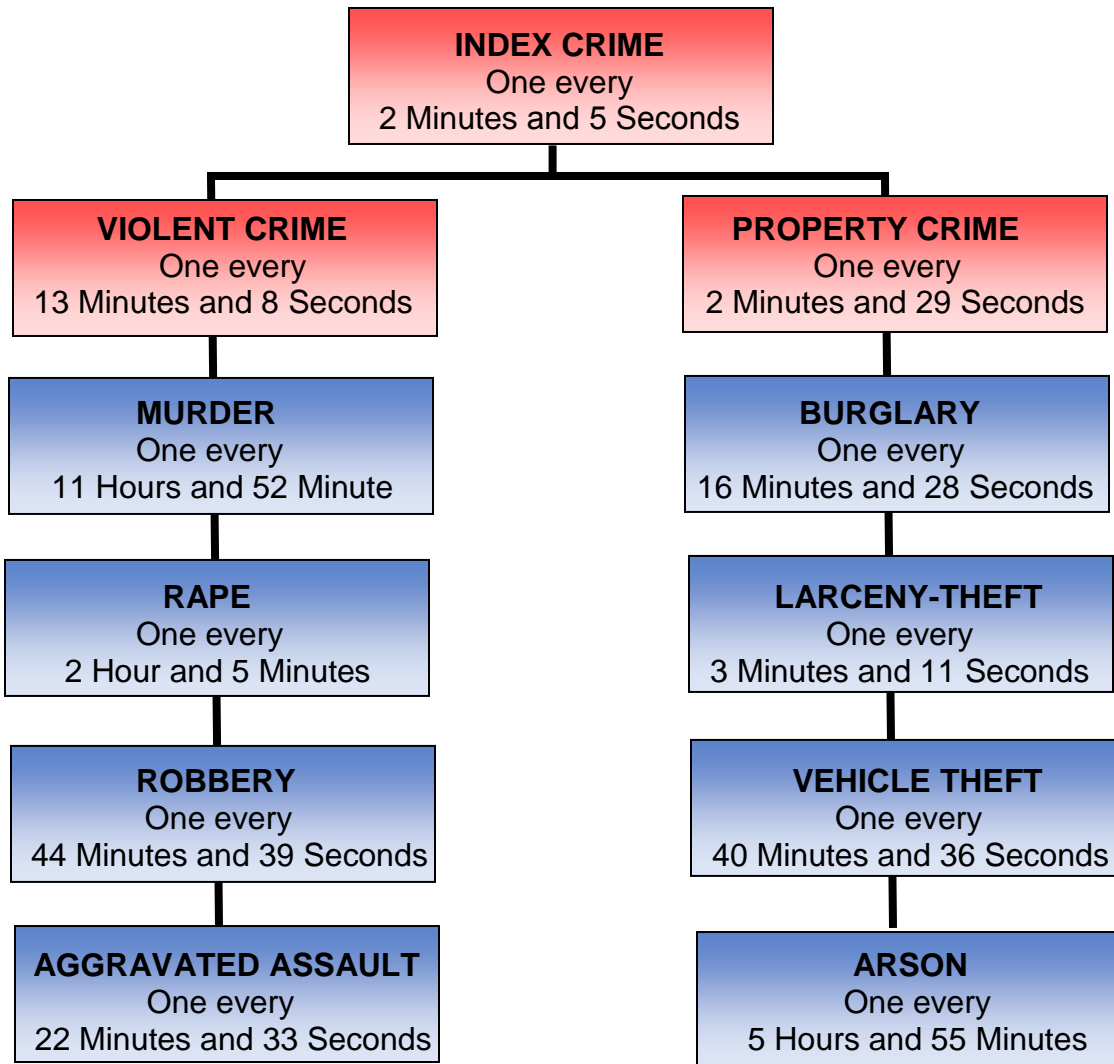

NOTE: This information is not intended to suggest Crime Index offenses occur at regular intervals, but represents an average rate of occurrence.

2017 Crime Index Offenses Cleared

Violent Crime

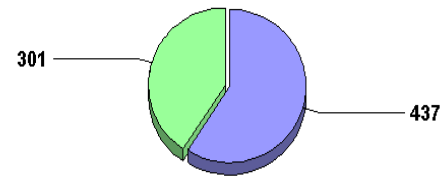

Murder

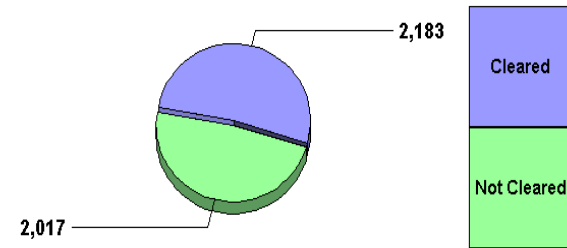

Forcible Rape

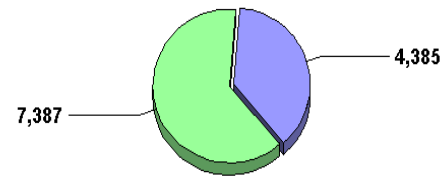

Robbery

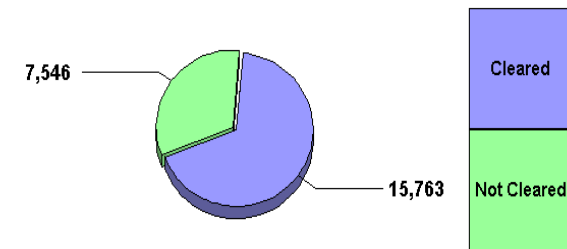

Aggravated Assault

2017 Crime Index Offenses Cleared

Property Crime

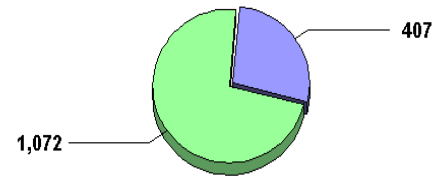

Arson

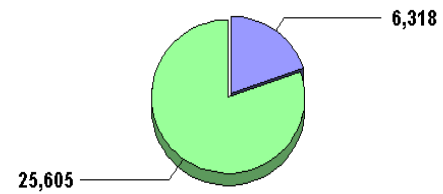

Burglary

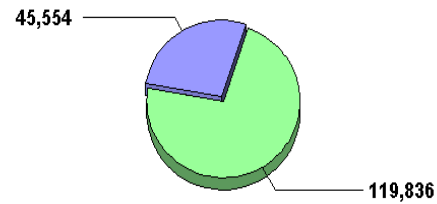

Larceny-Theft

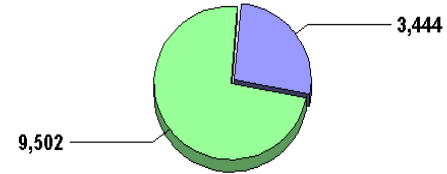

Motor Vehicle Theft



Crime Index Offenses 2017

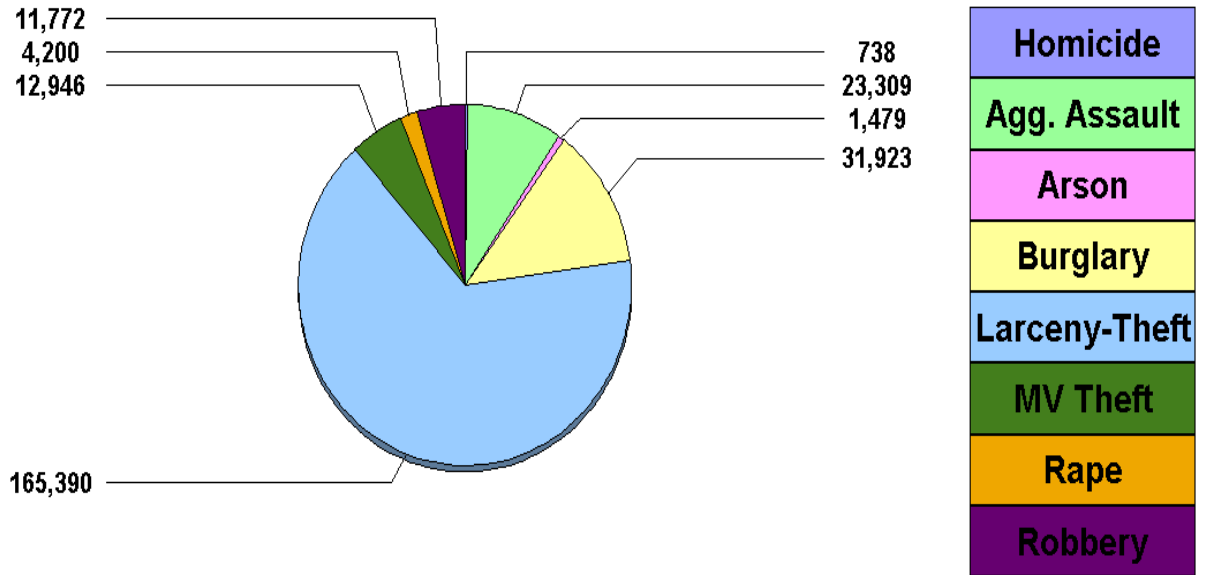

Distribution by Common Human Service Regions

In 1967, the Governor's Office proclaimed 6 "Common Human Service Regions" (CHSR) in Pennsylvania, consisting of generally comparative counties in terms of interrelated needs and populations (see the map in the CHSR Map tab). Accordingly, the tables in this report are organized with the individual counties identified alphabetically within the CHSRs.

These regions are considered "standardized" for Commonwealth planning and reporting purposes. They should not be confused with Metropolitan Statistical Areas (MSA), although the counties in the Southeast CHSR coincide with the Philadelphia MSA.

The following table summarizes the distribution of Crime Index offenses among these regions.

**Crime By Common Human Service Region, 2017
For Crime Index Offenses**

Common Human Service Region	Number of Offenses	Percent Distribution	Rate per 100,000 Population	Percent Change From 2016	Clearances	Percent Cleared
Southeast CHSR	103,824	41.2	2,524.7	-3.7	27,227	26.2
Northeast CHSR	41,077	16.3	1,813.9	-5.3	12,760	31.1
Southcentral CHSR	31,442	12.5	1,607.7	-1.8	11,615	36.9
Central CHSR	14,836	5.9	1,357.9	-1.5	5,770	38.9
Southwest CHSR	45,286	18.0	1,838.0	-8.4	15,383	34.0
Northwest CHSR	15,292	6.1	1,668.3	-5.7	5,736	37.5
TOTAL	251,757	100.0	1,966.0	-4.6	78,491	31.2

Distribution By Metropolitan Statistical Area (MSA)

Table 4 of Appendix A summarizes the 15 MSAs in Pennsylvania and includes Pike County, which is part of the New York City, New York MSA. A total of 33 counties are involved. Counties in New Jersey which are part of the Philadelphia MSA are not included in this report.

The highest Crime Index rates in 2017 were experienced in the Philadelphia MSA (2,383.5 per 100,000 population) and Pittsburgh MSA (2,186.0 per 100,000 population). The lowest Crime Index rate occurred in the Scranton-Wilkes-Barre MSA (1,135.6 per 100,000 population).

Generally, Crime Index rates within core cities of the MSAs are higher than rates in their suburbs. Listed below are the core cities with the highest rates and their corresponding suburban rates (rates shown are per 100,000 population):

LANCASTER CITY	4,305.8	Suburban Rate:	1,203.3
HARRISBURG CITY	4,247.6	Suburban Rate:	1,537.4
PHILADELPHIA CITY	4,042.9	Suburban Rate:	1,443.0

In 2017, 12 MSAs showed decreases and 3 MSAs showed increases in Crime Index offenses. The Williamsport MSA showed the largest increase, 5.8 percent, from 1,993 offenses the previous year to 2,109 in 2017. The Youngstown-Warren-Boardman MSA showed the largest decrease, 9.9 percent, from 2,262 offenses the previous year to 2,037 in 2017.

Pennsylvania MSA Crime Index offenses decreased by 4.5 percent in 2017 compared to the previous year. MSA core city jurisdictions decreased by 2.2 percent; MSA suburban jurisdictions decreased by 6.2 percent; rural jurisdictions decreased by 4.3 percent; and non-MSA jurisdictions decreased by 6.7 percent during this period.

PENNSYLVANIA

COMMON HUMAN SERVICE REGIONS

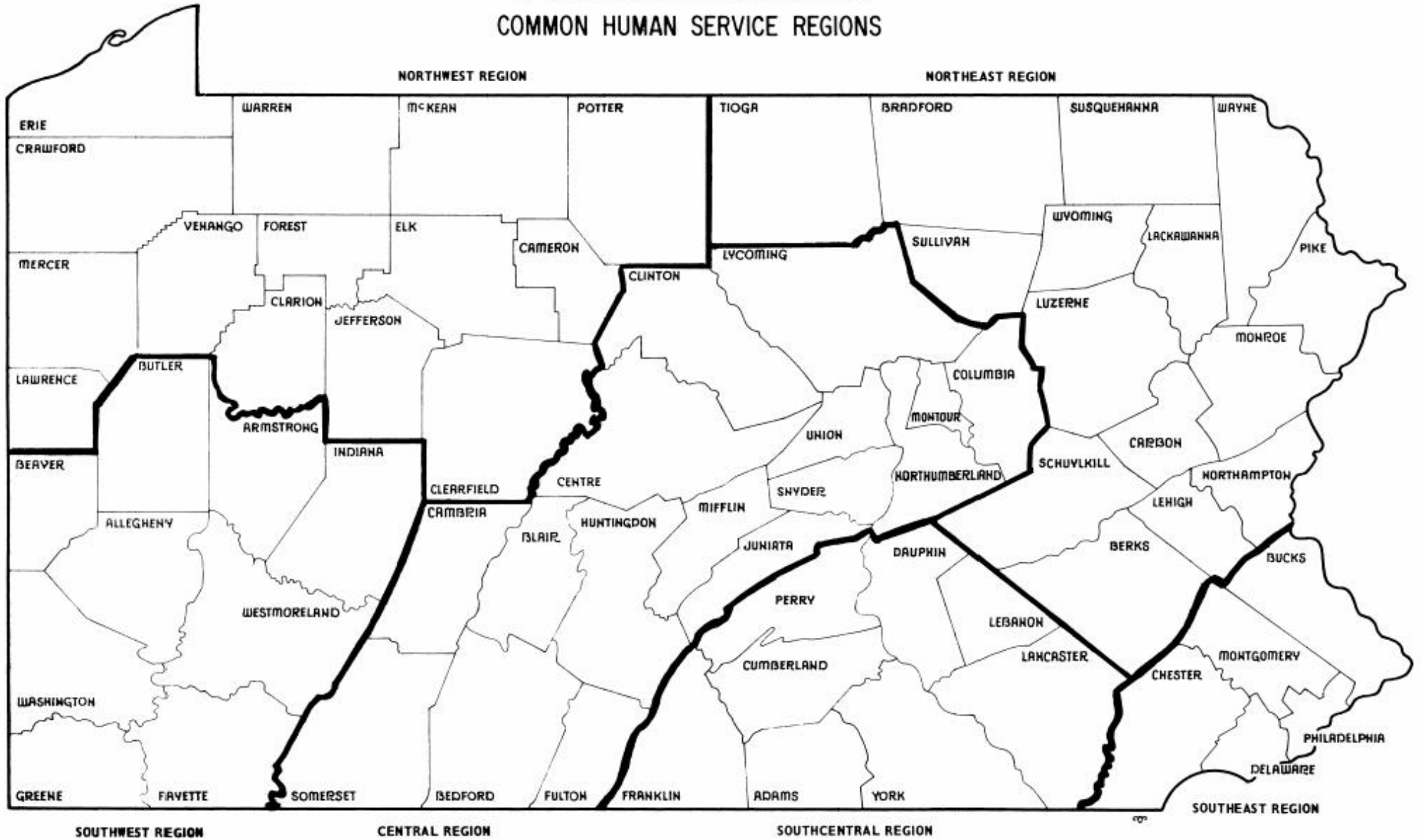

Value of Property Stolen and Recovered

The total value of property stolen in Pennsylvania in 2017 was \$383,857,447, of which 22.7 percent or \$87,193,856 was recovered. The total value decreased by 4.4 percent from \$401,731,707 the previous year, and total recovered property decreased by 8.3 percent. Locally stolen motor vehicles accounted for 40.2 percent of stolen property value and 83.9 percent of property recovered in 2017.

Trends in Property Stolen and Recovered in Pennsylvania
Value of Property Stolen
2017 and 2016

Type of Property Stolen	Value Stolen 2017	Value Stolen 2016	Percent Change
Clothing and Furs	\$5,284,428	\$5,743,084	-8.0
Consumable Goods	\$2,884,056	\$13,456,985	-78.6
Currency, Notes, Etc.	\$66,177,283	\$61,550,419	7.5
Firearms	\$3,486,008	\$3,879,435	-10.1
Household Goods	\$5,683,346	\$5,921,049	-4.0
Jewelry and Precious Metals	\$30,197,143	\$36,016,813	-16.2
Livestock	\$159,701	\$353,142	-54.8
Locally Stolen Motor Vehicles	\$154,308,417	\$159,110,588	-3.0
Miscellaneous	\$99,502,090	\$88,053,073	13.0
Office Equipment	\$6,231,649	\$6,770,254	-8.0
Televisions, Radios, Cameras, Etc.	\$9,943,326	\$20,876,865	-52.4
State Total	\$383,857,447	\$401,731,707	-4.4

Trends in Property Stolen and Recovered in Pennsylvania
Value of Property Recovered
2017 and 2016

Type of Property Stolen	Value Recovered 2017	Value Recovered 2016	Percent Change
Clothing and Furs	\$1,057,593	\$1,272,094	-16.9
Consumable Goods	\$410,114	\$567,427	-27.7
Currency, Notes, Etc.	\$1,977,803	\$3,260,128	-39.3
Firearms	\$500,227	\$461,525	8.4
Household Goods	\$952,681	\$913,704	4.3
Jewelry and Precious Metals	\$1,673,888	\$2,469,944	-32.2
Livestock	\$39,974	\$42,160	-5.2
Locally Stolen Motor Vehicles	\$73,166,124	\$76,238,310	-4.0
Miscellaneous	\$6,161,662	\$8,441,366	-27.0
Office Equipment	\$523,955	\$615,041	-14.8
Televisions, Radios, Cameras, Etc.	\$729,835	\$782,753	-6.8
State Total	\$87,193,856	\$95,064,452	-8.3

Property Stolen by Crime Index Offenses, 2017

Crime Index Offense *	Offenses	Percent Distribution	Value of Property Stolen	Percent Distribution	Average Value
Murder and Nonnegligent Manslaughter	738	.3	\$124,202	.0	\$168
Rape	4,200	1.9	\$58,125	.0	\$14
Robbery	11,772	5.2	\$13,491,471	3.5	\$1,146
Burglary	31,923	14.1	\$72,371,205	18.9	\$2,267
Larceny-Theft	165,390	72.9	\$152,648,365	39.8	\$923
Motor Vehicle Theft	12,946	5.7	\$145,164,079	37.8	\$11,213
State Total	226,969	100.0	\$383,857,447	100.0	\$1,691

** Aggravated Assault and Arson are excluded*

Analysis of Property Stolen

As outlined in the previous table, Motor Vehicle Theft, while comprising only 5.7 percent of offenses involving property loss, accounted for a total loss of 37.8 percent of all property stolen or \$145,164,079 an average of \$11,213 per theft. Larceny-Theft accounted for the highest number of stolen property offenses, at 72.9 percent. Property loss value for Larceny-Theft amounted to 39.8 percent of the total value of property stolen.

**Trends in Value of Property Stolen by Crime Category
2017 and 2016**

Crime Index Offense *	Value Stolen 2017	Value Stolen 2016	Percent Change	Average Value Stolen 2017	Average Value Stolen 2016	Percent Change
Murder and Nonnegligent Manslaughter	\$124,202	\$9,545	1201.3	\$168	\$14	1100.0
Rape	\$58,125	\$26,378	120.4	\$14	\$6	133.3
Robbery	\$13,491,471	\$22,314,861	-39.5	\$1,146	\$1,815	-36.9
Burglary	\$72,371,205	\$68,764,432	5.2	\$2,267	\$1,959	15.7
Larceny-Theft	\$152,648,365	\$160,790,894	-5.1	\$923	\$926	-.3
Motor Vehicle Theft	\$145,164,079	\$149,825,597	-3.1	\$11,213	\$11,484	-2.4
State Total	\$383,857,447	\$401,731,707	-4.4	\$1,691	\$1,680	.7

** Aggravated Assault and Arson are excluded*

Monthly Variation of Crime Index Offenses

Monthly totals of Crime Index offenses in 2017 varied from a low of 17,901 in February to a high of 23,472 in August. Overall, 11 months showed a decrease from the previous year.

CRIME INDEX OFFENSES

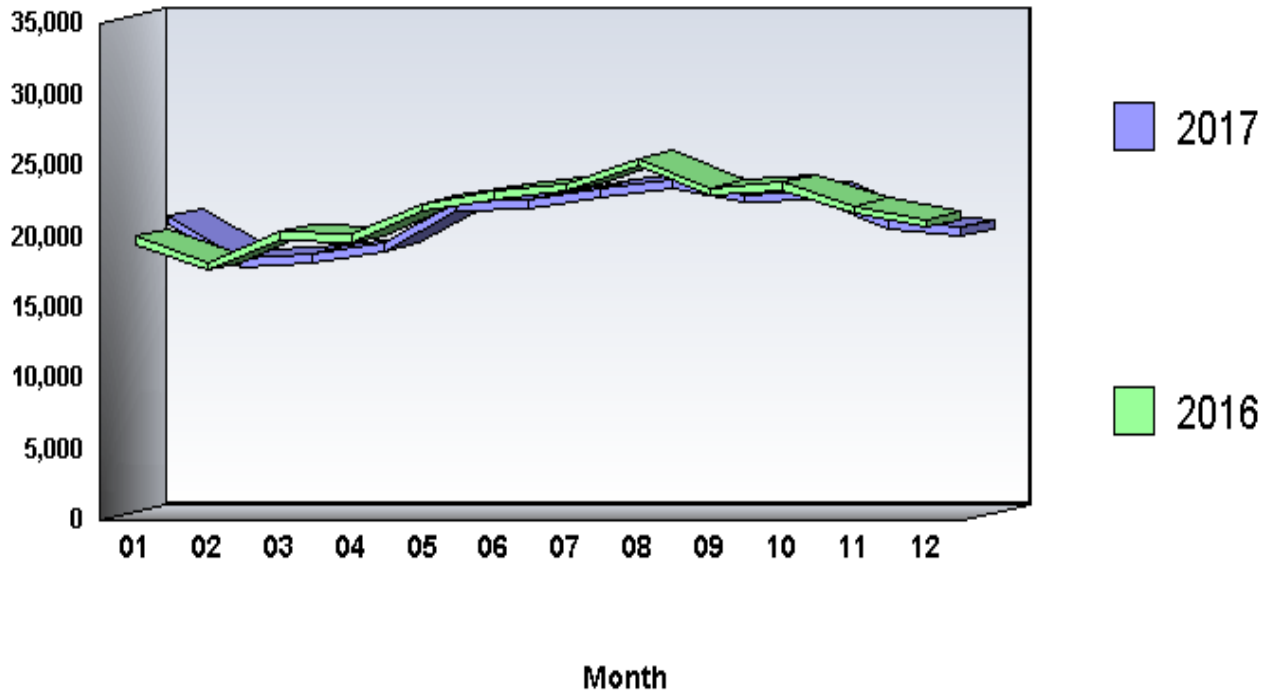

**Arrests by Common Human Service Region, 2017
For Crime Index Offenses**

Common Human Service Region	Arrests	Percent Distribution	Rate per 100,000 Population	Percent Change From 2016
Southeast CHSR	24,939	34.8	606.5	-4.7
Northeast CHSR	11,143	15.6	492.1	-6.5
Southcentral CHSR	11,027	15.4	563.9	3.4
Central CHSR	5,298	7.4	484.9	1.3
Southwest CHSR	14,077	19.6	571.3	-2.0
Northwest CHSR	5,169	7.2	563.9	-3.4
TOTAL	71,653	100.0	559.5	-2.8

Arrests

There were 71,653 arrests for Crime Index offenses in 2017. This is a 2.8 percent decrease from the 73,690 arrests the previous year. Persons arrested for Crime Index offenses in 2017 were predominantly male (68.0 percent), White (63.1 percent), and 25 years of age and older (64.1 percent).

Arrests by Offense Category

In 2017, 93.8 percent of all Crime Index arrests were made in four of the eight Crime Index offense categories. These offenses were Larceny-Theft, 42,100 or 58.8 percent, with an arrest rate of 328.8; Aggravated Assault, 13,956 or 19.5 percent, with an arrest rate of 109.0; Burglary, 6,220 or 8.7 percent, with an arrest rate of 48.6; and Robbery, 4,939 or 6.9 percent, with an arrest rate of 38.6. The noted arrest rates are per 100,000 population.

Arrests by Age

The distribution of Crime Index arrests by broad age categories was as follows: juveniles (under 18 years of age), 9,007 or 12.6 percent; young adults (18 - 24 years of age), 16,731 or 23.4 percent; and adults (25 or older), 45,915 or 64.1 percent.

Juvenile Crime Index arrests increased 2.1 percent in 2017 from the previous year's total of, 8,821, while young adult Crime Index arrests decreased 7.3 percent from the previous year's total of 18,046 and Crime Index arrests of adults decreased 1.9 percent from the previous year's total of 46,823.

Juveniles accounted for substantial proportions of arrests for the following Crime Index offenses:

- Arson (25.3 percent)
- Robbery (21.9 percent)
- Rape (20.1 percent)
- Motor Vehicle Theft (18.1 percent)
- Burglary (15.5 percent)

Young adults (18 - 24) accounted for substantial proportions of arrests for the following Crime Index offenses:

- Murder and Nonnegligent Manslaughter (36.0 percent)
- Robbery (31.1 percent)
- Motor Vehicle Theft (30.6 percent)
- Burglary (24.0 percent)
- Rape (23.6 percent)

Adults (25 or older) accounted for substantial proportions of arrests for the following Crime Index offenses:

- Larceny-Theft (67.0 percent)
- Aggravated Assault (66.2 percent)
- Burglary (60.5 percent)
- Murder and Nonnegligent Manslaughter (59.4 percent)
- Arson (58.3 percent)

The majority of juvenile Crime Index arrests were made for the following offenses:

- Larceny-Theft (49.1 percent)
- Aggravated Assault (19.4 percent)
- Robbery (12.0 percent)

The majority of young adult Crime Index arrests were made for the following offenses:

- Larceny-Theft (56.6 percent)
- Aggravated Assault (17.8 percent)
- Robbery (9.2 percent)

The majority of adult Crime Index arrests were made for the following offenses:

- Larceny-Theft (61.4 percent)
- Aggravated Assault (20.1 percent)
- Burglary (8.2 percent)

Arrests by Sex

In 2017, 48,738 or 68.0 percent of the persons arrested for Crime Index offenses were male, a decrease of 2.1 percent from the previous year's total of 49,788. Female arrests totaled 22,915, a 4.1 percent decrease from the previous year's total of 23,902.

The majority of male Crime Index arrests were made for the following offenses:

- Larceny-Theft (51.5 percent)
- Aggravated Assault (21.2 percent)
- Burglary (10.8 percent)
- Robbery (8.7 percent)

The majority of female Crime Index arrests were made for the following offenses:

- Larceny-Theft (74.3 percent)
- Aggravated Assault (15.9 percent)
- Burglary (4.2 percent)
- Robbery (3.1 percent)

Arrests by Race

In 2017, 45,219 or 63.1 percent of the persons arrested for Crime Index offenses were White, 25,873 or 36.1 percent were Black, and 556 or .8 percent were Other Races.

Crime Index arrests of Whites decreased 5.1 percent from the previous year's total of 47,657, while Crime Index arrests of Blacks increased 1.5 percent from the previous year's total of 25,479. Crime Index arrests of Other Races increased .9 percent from the previous year's total of 551.

The majority of Whites were arrested for the following Crime Index offenses:

- Larceny-Theft (64.5 percent)
- Aggravated Assault (16.9 percent)
- Burglary (9.6 percent)

The majority of Blacks were arrested for the following Crime Index offenses:

- Larceny-Theft (48.6 percent)
- Aggravated Assault (24.0 percent)
- Robbery (12.3 percent)

The majority of Other Races were arrested for the following Crime Index offenses:

- Larceny-Theft (62.9 percent)
- Aggravated Assault (20.5 percent)
- Burglary (7.0 percent)

CRIME INDEX OFFENSES VIOLENT CRIME

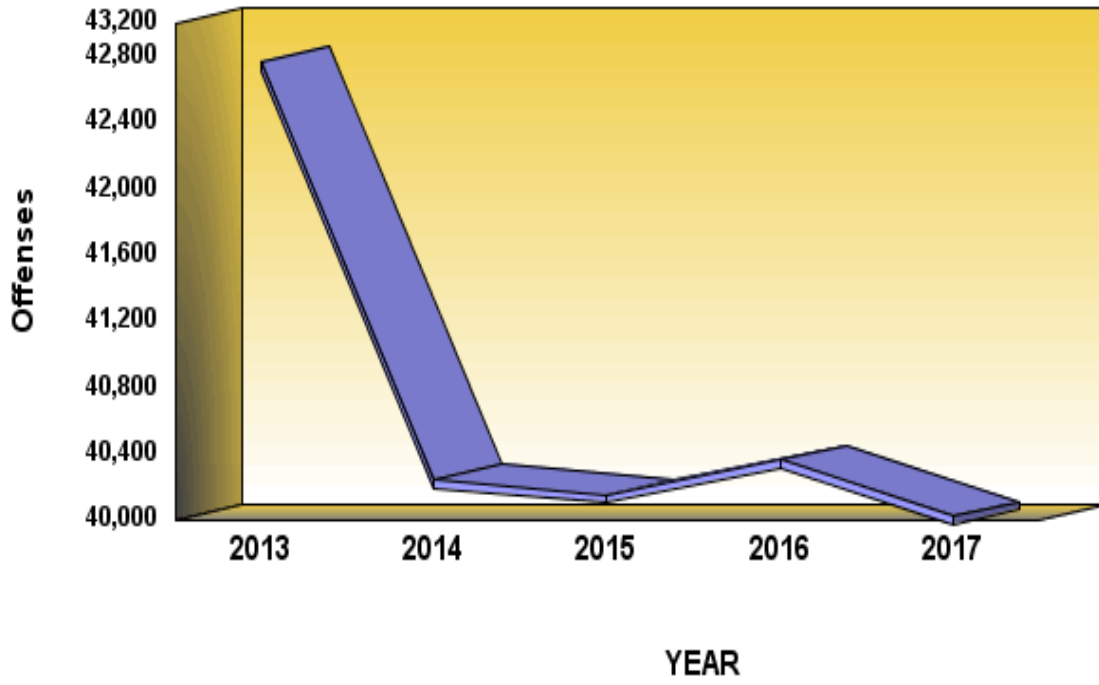

Definition: The Crime Index offenses of murder and nonnegligent manslaughter, rape, robbery, and aggravated assault comprise the general category of Violent Crime.

CRIME INDEX OFFENSES
For Violent Crime

	2013	2014	2015	2016	2017
Number Of Offenses	42,763	40,240	40,151	40,360	40,019
Percent Change from Previous	.0	-5.9	-.2	.5	-.8
Percent Change from Base	.0	-5.9	-6.1	-5.6	-6.4

Summary

There were 40,019 Violent Crime offenses reported to Pennsylvania police agencies in 2017, an average of 110 each day, or one every 13 minutes and 8 seconds. This is a .8 percent decrease from the 40,360 Violent Crime offenses reported the previous year. The Violent Crime rate in 2017 was 312.5 per 100,000 population.

**Crime By Common Human Service Region, 2017
For Violent Crime**

Common Human Service Region	Number of Offenses	Percent Distribution	Rate per 100,000 Population	Percent Change From 2016	Clearances	Percent Cleared
Southeast CHSR	19,559	48.9	475.6	-1.6	9,855	50.4
Northeast CHSR	5,460	13.6	241.1	-5.5	3,230	59.2
Southcentral CHSR	4,407	11.0	225.3	9.9	2,903	65.9
Central CHSR	1,901	4.8	174.0	8.8	1,392	73.2
Southwest CHSR	6,783	16.9	275.3	-3.1	4,087	60.3
Northwest CHSR	1,909	4.8	208.3	-2.1	1,301	68.2
TOTAL	40,019	100.0	312.5	-.8	22,768	56.9

Monthly Variation of Violent Crime Offenses

Monthly totals of Violent Crime offenses in 2017 varied from a low of 2,973 in February to a high of 3,621 in October. Overall, 6 months showed a decrease from the previous year.

CRIME INDEX OFFENSES VIOLENT CRIME

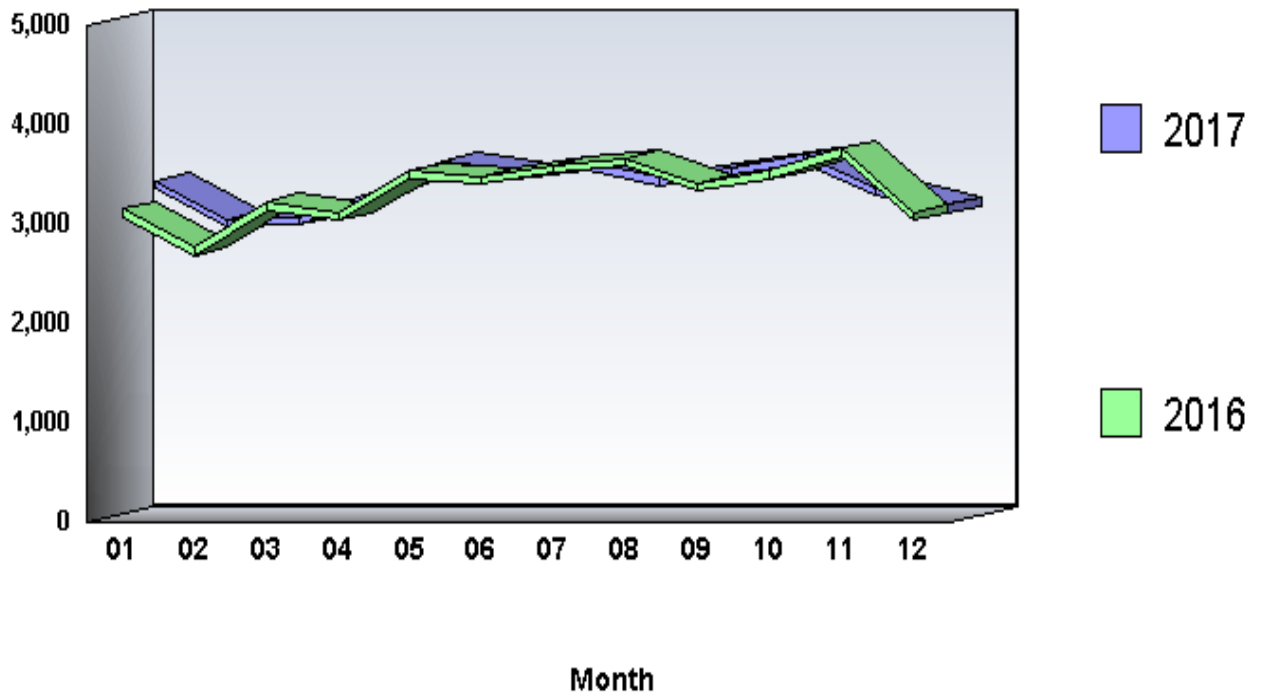

**Arrests by Common Human Service Region, 2017
For Violent Crimes**

Common Human Service Region	Arrests	Percent Distribution	Rate per 100,000 Population	Percent Change From 2016
Southeast CHSR	8,902	43.4	216.5	1.1
Northeast CHSR	2,767	13.5	122.2	-6.8
Southcentral CHSR	2,564	12.5	131.1	18.5
Central CHSR	1,191	5.8	109.0	27.7
Southwest CHSR	4,072	19.8	165.3	11.0
Northwest CHSR	1,029	5.0	112.3	-3.6
TOTAL	20,525	100.0	160.3	4.7

Arrests

There were 20,525 arrests in 2017 for Violent Crime offenses. This is a 4.7 percent increase from the 19,603 arrests the previous year. Persons arrested for Violent Crime offenses in 2017 were predominantly male (78.3 percent), White (49.8 percent), and 25 years of age and older (60.8 percent).

CRIME INDEX OFFENSES PROPERTY CRIME

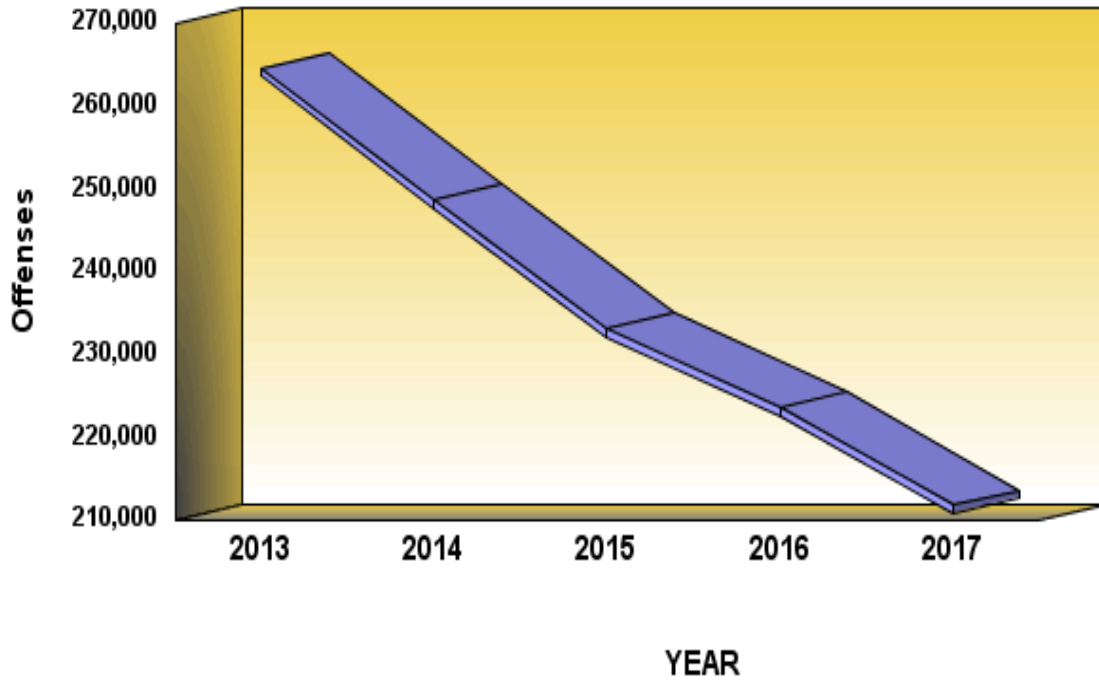

Definition: The Crime Index categories of burglary, larceny-theft, motor vehicle theft, and arson comprise the general category of Property Crime.

CRIME INDEX OFFENSES
For Property Crime

	2013	2014	2015	2016	2017
Number Of Offenses	264,559	248,645	233,071	223,517	211,738
Percent Change from Previous	.0	-6.0	-6.3	-4.1	-5.3
Percent Change from Base	.0	-6.0	-11.9	-15.5	-20.0

Summary

There were 211,738 Property Crime offenses reported to Pennsylvania police agencies in 2017, an average of 580 each day, or one every 2 minutes and 29 seconds. This is a 5.3 percent decrease from the 223,517 Property Crime offenses reported the previous year. The Property Crime rate in 2017 was 1,653.5 per 100,000 population.

**Crime By Common Human Service Region, 2017
For Property Crime**

Common Human Service Region	Number of Offenses	Percent Distribution	Rate per 100,000 Population	Percent Change From 2016	Clearances	Percent Cleared
Southeast CHSR	84,265	39.8	2,049.1	-4.2	17,372	20.6
Northeast CHSR	35,617	16.8	1,572.8	-5.3	9,530	26.8
Southcentral CHSR	27,035	12.8	1,382.4	-3.4	8,712	32.2
Central CHSR	12,935	6.1	1,183.9	-2.8	4,378	33.8
Southwest CHSR	38,503	18.2	1,562.7	-9.2	11,296	29.3
Northwest CHSR	13,383	6.3	1,460.0	-6.2	4,435	33.1
TOTAL	211,738	100.0	1,653.5	-5.3	55,723	26.3

Monthly Variation of Property Crime Offenses

Monthly totals of Property Crime offenses in 2017 varied from a low of 14,928 in February to a high of 20,087 in August. Overall, 11 months showed a decrease from the previous year.

CRIME INDEX OFFENSES PROPERTY CRIME

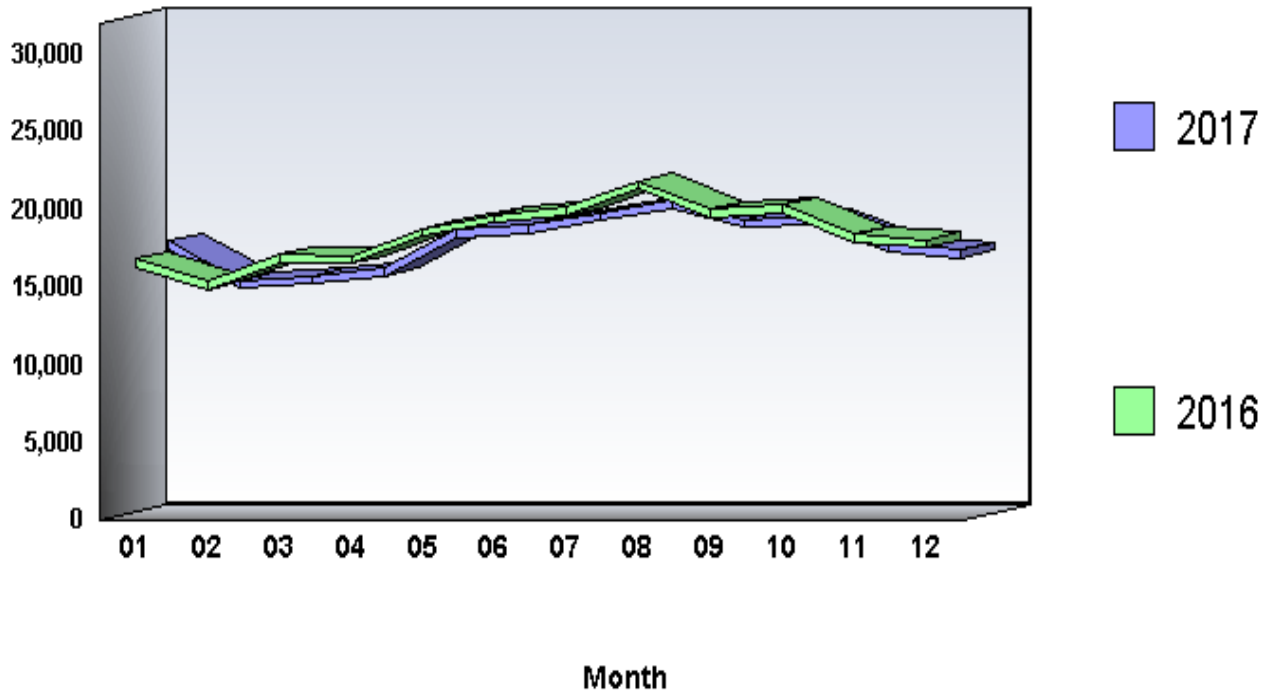

**Arrests by Common Human Service Region, 2017
For Property Crimes**

Common Human Service Region	Arrests	Percent Distribution	Rate per 100,000 Population	Percent Change From 2016
Southeast CHSR	16,037	31.4	390.0	-7.6
Northeast CHSR	8,376	16.4	369.9	-6.5
Southcentral CHSR	8,463	16.6	432.7	-.4
Central CHSR	4,107	8.0	375.9	-4.4
Southwest CHSR	10,005	19.6	406.1	-6.4
Northwest CHSR	4,140	8.1	451.6	-3.3
TOTAL	51,128	100.0	399.3	-5.5

Arrests

There were 51,128 arrests in 2017 for Property Crime offenses. This is a 5.5 percent decrease from the 54,087 arrests the previous year. Persons arrested for Property Crime offenses in 2017 were predominantly male (63.9 percent), White (68.4 percent), and 25 years of age and older (65.4 percent).

CRIME INDEX

01A - Murder and Nonnegligent Manslaughter

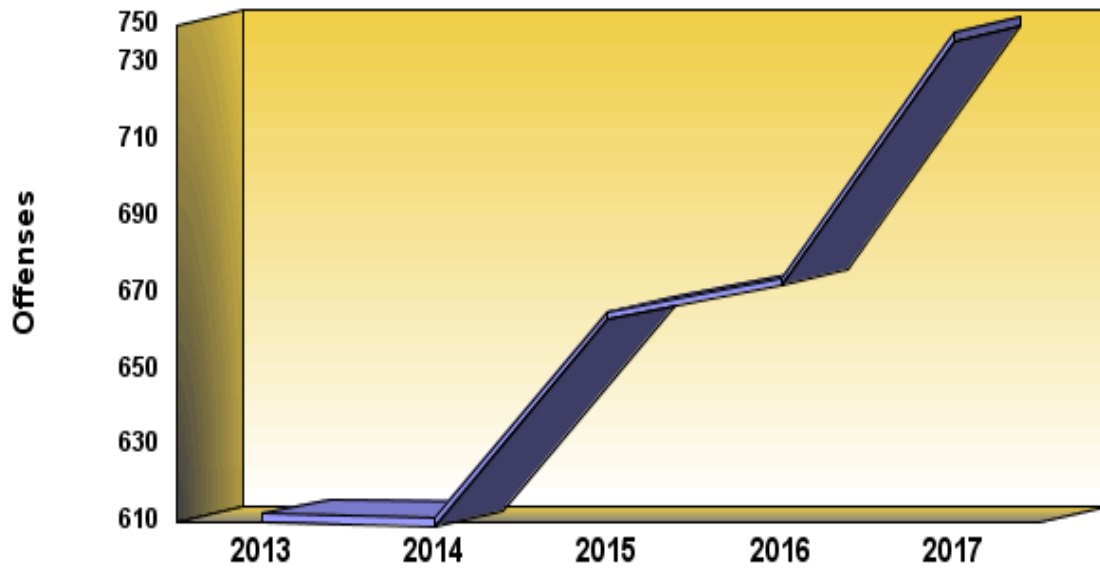

Definition: Murder and nonnegligent manslaughter are the unlawful killing of a human being by another. Murder and nonnegligent manslaughter are classified and scored on the basis of police investigation as opposed to any decision of court, coroner, jury, or other judicial body. Manslaughter by negligence and justifiable homicides are not included in this analysis.

CRIME INDEX OFFENSES
01A - Murder and Nonnegligent Manslaughter

	2013	2014	2015	2016	2017
Number Of Offenses	612	611	665	674	738
Percent Change from Previous	.0	-.2	8.8	1.4	9.5
Percent Change from Base	.0	-.2	8.7	10.1	20.6

Summary

Information contained in this chapter is derived from Supplemental Homicide Reports. Variations may occur between this chapter and the remainder of the report due to reporting adjustments made by contributing agencies.

There were 738 murder offenses reported to Pennsylvania police agencies in 2017, an average of 2 each day, or one every 11 hours and 52 minutes. This is an increase of 9.5 percent from the 674 offenses reported the previous year. Murder offenses comprised .3 percent of the Crime Index and 1.8 percent of the Violent Crime Index. The murder rate in 2017 was 5.8 per 100,000 population.

Homicide Victims by Homicide Situation, 2017

Homicide Situation	Situations	Percent	Victims	Percent
Single Victim/Single Offender	266	37.8	266	36.0
Single Victim/Unknown Offender or Offenders	378	53.7	378	51.2
Single Victim/Multiple Offenders	35	5.0	35	4.7
Multiple Victims/Single Offender	10	1.4	23	3.1
Multiple Victims/Multiple Offenders	4	.6	12	1.6
Multiple Victims/Unknown Offender or Offenders	11	1.6	24	3.3
Total	704	100.0	738	100.0

Homicide Situations

The 738 homicide victims were killed in a total of 704 homicide situations involving multiple or single victims and multiple or single known or unknown offenders, as indicated in the previous table.

In 2017, 276 or 39.2 percent of the homicide incidents involved a single offender; 389 incidents or 55.3 percent involved unknown offenders; and 39 or 5.5 percent involved multiple offenders.

Age, Race, Sex of Victims

Murder victims were predominately male, accounting for 81.4 percent of the total. Victim analysis by race reveals that 37.0 percent were White and 63.0 percent were Non-White. The largest number of victims were in the 20-24 age range, accounting for 20.5 percent of the total.

Murder Weapons

As outlined in the following table, firearms were the predominate weapons used in murder (77.2 percent). Handguns alone accounted for 452 or 61.2 percent of the weapons used in all murders.

Homicide by Type of Weapon, 2017

	Type of Weapon	Victims	Percent
Firearms	Firearm	84	11.4
	Handgun	452	61.2
	Other Gun	16	2.2
	Rifle	10	1.4
	Shotgun	8	1.1
Total Firearms		570	77.2
Stabbings		64	8.7
Blunt Instruments		14	1.9
Personal Weapons		34	4.6
Strangulation		2	.3
Fire		9	1.2
All Other Weapons	Asphyxiation	6	.8
	Drugs/Narcotics/Sleeping Pills	7	.9
	Other	30	4.1
	Poison	1	.1
	Pushed or Thrown Out Window	1	.1
Total All Other Weapons		45	6.1
Total		738	100.0

Relationship of Victims to Offenders

The table below outlines known relationships between murder victims and their assailants during 2017.

	Relationship to Offenders	Victims	Percent
Family	Brother	1	.1
	Common-Law Husband	1	.1
	Daughter	9	1.2
	Father	1	.1
	Husband	6	.8
	In-law	1	.1
	Mother	5	.7
	Other Family	5	.7
	Sister	2	.3
	Son	12	1.6
	Stepfather	1	.1
	Wife	25	3.4
Total Family		69	9.3
Known to Victim	Acquaintance	59	8.0
	Boyfriend	6	.8
	Employee	1	.1
	Friend	19	2.6
	Girlfriend	19	2.6
	Homosexual Relationship	1	.1
	Neighbor	2	.3
	Other - Known to Victim	108	14.6
	Total Known to Victim		215
Stranger	Stranger	29	3.9
Unknown	Unknown Relationship	425	57.6
Total		738	100.0

Circumstances Causing Murder

The table below outlines the circumstances surrounding the causes of murder. The majority of murders in 2017 were either committed during the commission of a felonious act or resulted from an argument of some type.

	Circumstances	Victims	Percent
Felony Circumstances	Rape	1	.1
	Robbery	67	9.1
	Burglary	1	.1
	Motor Vehicle Theft	2	.3
	Arson	7	.9
	Other Sex Offense	1	.1
	Narcotic Drug Laws	109	14.8
	Other - Not Specified	103	14.0
	All Suspected Felony Type	33	4.5
	All Other Felonies	90	12.2
Total Felony Circumstances		414	56.1
Argument Circumstances	Lover's Triangle	9	1.2
	Brawl Due to Influence of Alcohol	6	.8
	Argument Over Money or Property	11	1.5
	Other Arguments	198	26.8
Total Argument Circumstances		224	30.4
Unknown Circumstances	Unknown	100	13.6
Total		738	100.0

Crime By Common Human Service Region, 2017
01A - Murder and Nonnegligent Manslaughter

Common Human Service Region	Number of Offenses	Percent Distribution	Rate per 100,000 Population	Percent Change From 2016	Clearances	Percent Cleared
Southeast CHSR	394	53.4	9.6	14.5	186	47.2
Northeast CHSR	83	11.2	3.7	9.2	78	94.0
Southcentral CHSR	69	9.3	3.5	3.0	46	66.7
Central CHSR	26	3.5	2.4	.0	16	61.5
Southwest CHSR	132	17.9	5.4	-.8	80	60.6
Northwest CHSR	34	4.6	3.7	21.4	31	91.2
TOTAL	738	100.0	5.8	9.5	437	59.2

Monthly Variation of Murder

Monthly totals of murder/manslaughter offenses in 2017 varied from a low of 47 in February to a high of 76 in July. Overall, 3 months showed a decrease from the previous year.

CRIME INDEX

01A - Murder and Nonnegligent Manslaughter

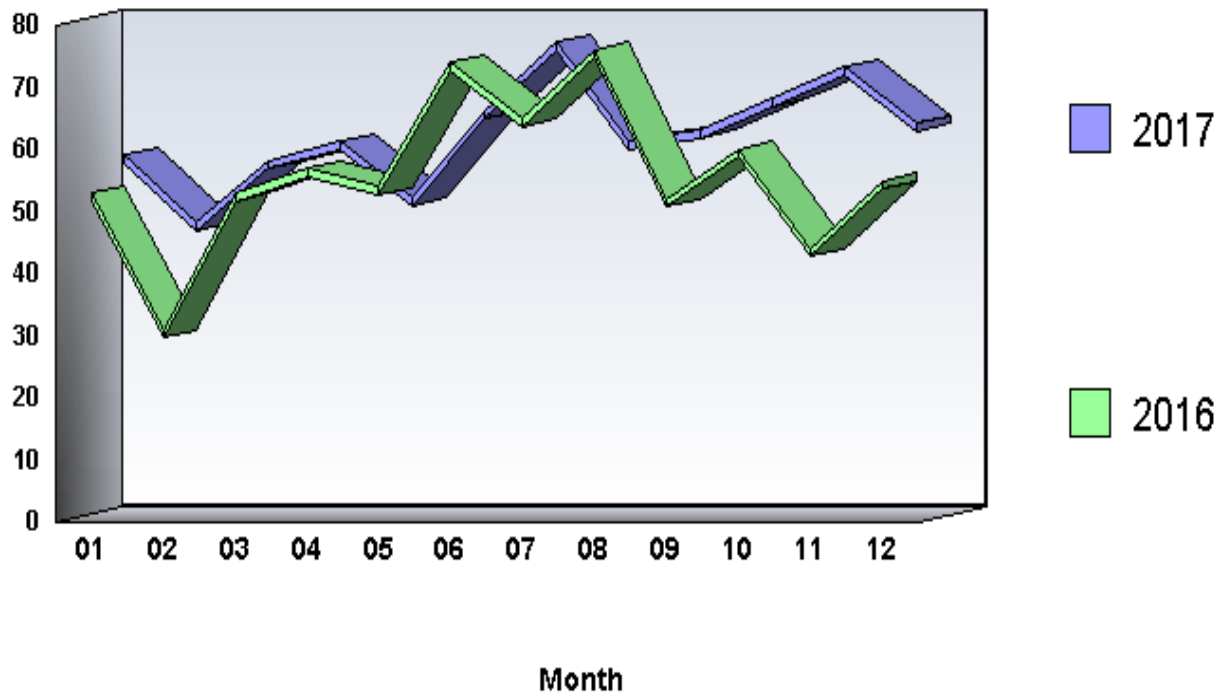

Arrests by Common Human Service Region, 2017
01A - Murder and Nonnegligent Manslaughter

Common Human Service Region	Arrests	Percent Distribution	Rate per 100,000 Population	Percent Change From 2016
Southeast CHSR	177	38.4	4.3	2.9
Northeast CHSR	85	18.4	3.8	60.4
Southcentral CHSR	46	10.0	2.4	-14.8
Central CHSR	20	4.3	1.8	53.8
Southwest CHSR	97	21.0	3.9	32.9
Northwest CHSR	36	7.8	3.9	-5.3
TOTAL	461	100.0	3.6	14.4

Arrests

There were 461 arrests in 2017 for murder offenses. This is a 14.4 percent increase from the 403 arrests the previous year. Persons arrested for murder offenses in 2017 were predominantly male (87.0 percent), Black (60.3 percent), and 25 years of age and older (59.4 percent).

CRIME INDEX 020 - Rape

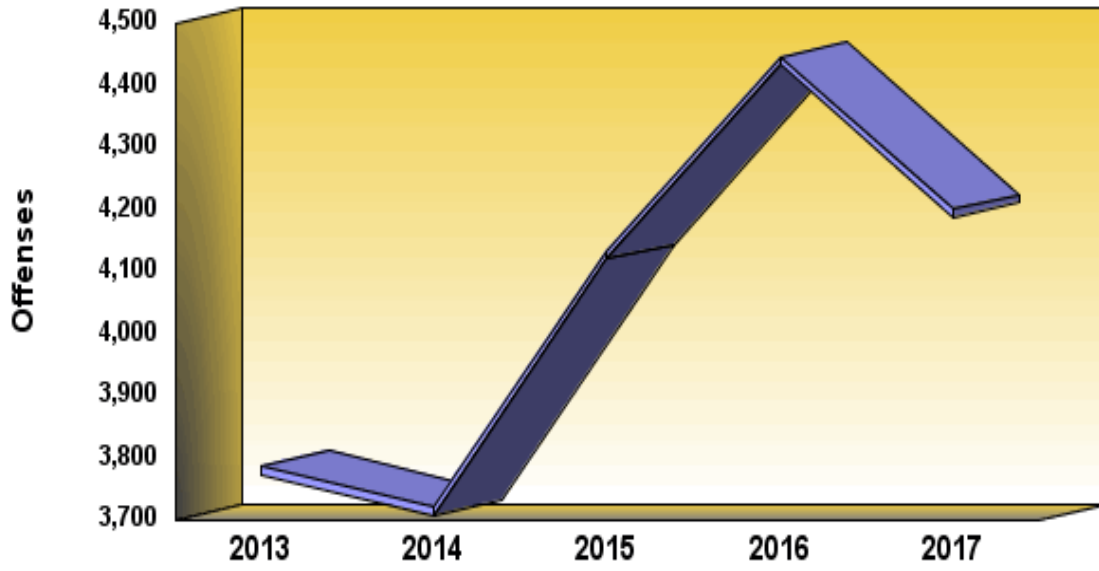

Definition: Penetration, no matter how slight, of the vagina or anus with any body part or object, or oral penetration by a sex organ of another person, without the consent of the victim.

CRIME INDEX OFFENSES**020 - Rape**

	2013	2014	2015	2016	2017
Number Of Offenses	3,787	3,720	4,133	4,446	4,200
Percent Change from Previous	.0	-1.8	11.1	7.6	-5.5
Percent Change from Base	.0	-1.8	9.1	17.4	10.9

Summary

There were 4,200 rape offenses reported by Pennsylvania police agencies in 2017, an average of 12 each day, or one every 2 hours and 5 minutes. This is a decrease of 5.5 percent from the 4,446 offenses reported the previous year. rape offenses comprised 1.7 percent of the Crime Index and 10.5 percent of the Violent Crime Index. The rape rate was 32.8 per 100,000 population.

Crime By Common Human Service Region, 2017
020 - Rape

Common Human Service Region	Number of Offenses	Percent Distribution	Rate per 100,000 Population	Percent Change From 2016	Clearances	Percent Cleared
Southeast CHSR	1,586	37.8	38.6	-.1	951	60.0
Northeast CHSR	679	16.2	30.0	-37.2	247	36.4
Southcentral CHSR	676	16.1	34.6	11.6	354	52.4
Central CHSR	398	9.5	36.4	33.1	211	53.0
Southwest CHSR	530	12.6	21.5	-6.5	272	51.3
Northwest CHSR	331	7.9	36.1	8.2	148	44.7
TOTAL	4,200	100.0	32.8	-5.5	2,183	52.0

Monthly Variation of Rape

Monthly totals of rape offenses in 2017 varied from a low of 287 in November to a high of 393 in June. Overall, 4 months showed a decrease from the previous year.

CRIME INDEX 020 - Rape

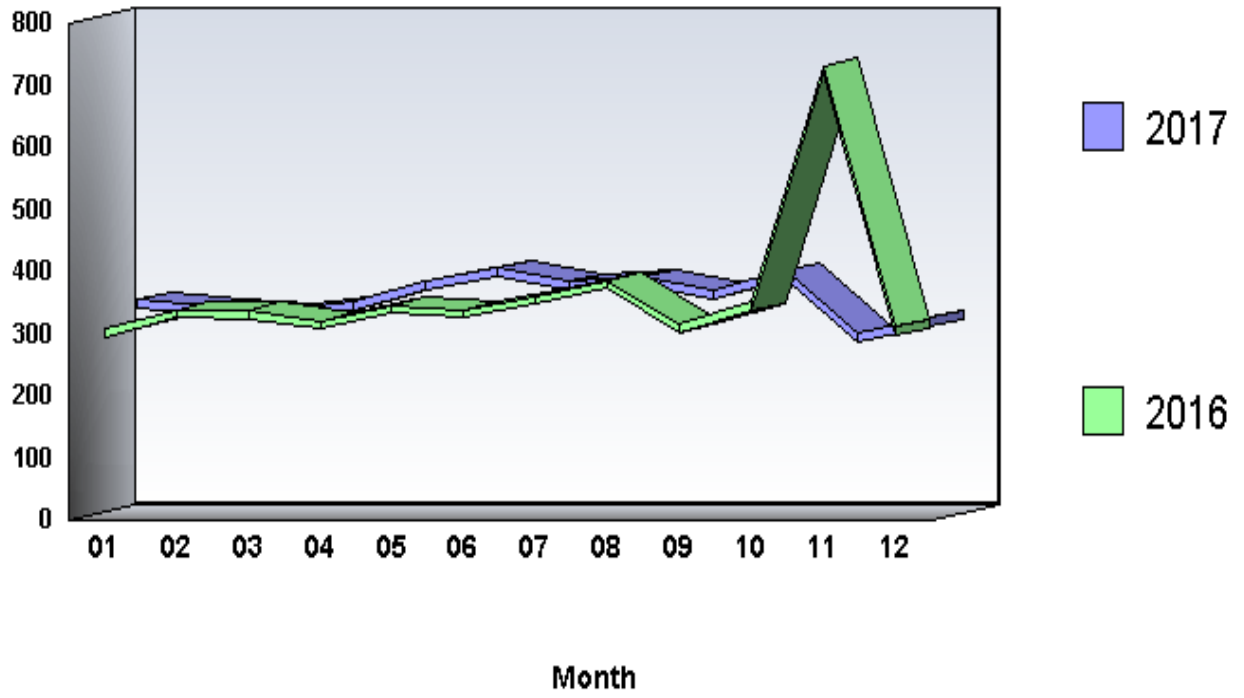

Arrests by Common Human Service Region, 2017
020 - Rape

Common Human Service Region	Arrests	Percent Distribution	Rate per 100,000 Population	Percent Change From 2016
Southeast CHSR	514	44.0	12.5	15.2
Northeast CHSR	121	10.4	5.3	-15.4
Southcentral CHSR	165	14.1	8.4	35.2
Central CHSR	117	10.0	10.7	62.5
Southwest CHSR	154	13.2	6.3	-7.8
Northwest CHSR	98	8.4	10.7	5.4
TOTAL	1,169	100.0	9.1	12.1

Arrests

There were 1,169 arrests in 2017 for rape offenses. This is a 12.1 percent increase from the 1,043 arrests the previous year. Persons arrested for rape offenses in 2017 were predominantly male (96.9 percent), White (57.7 percent), and 25 years of age and older (56.3 percent).

**CRIME INDEX
030 - Robbery**

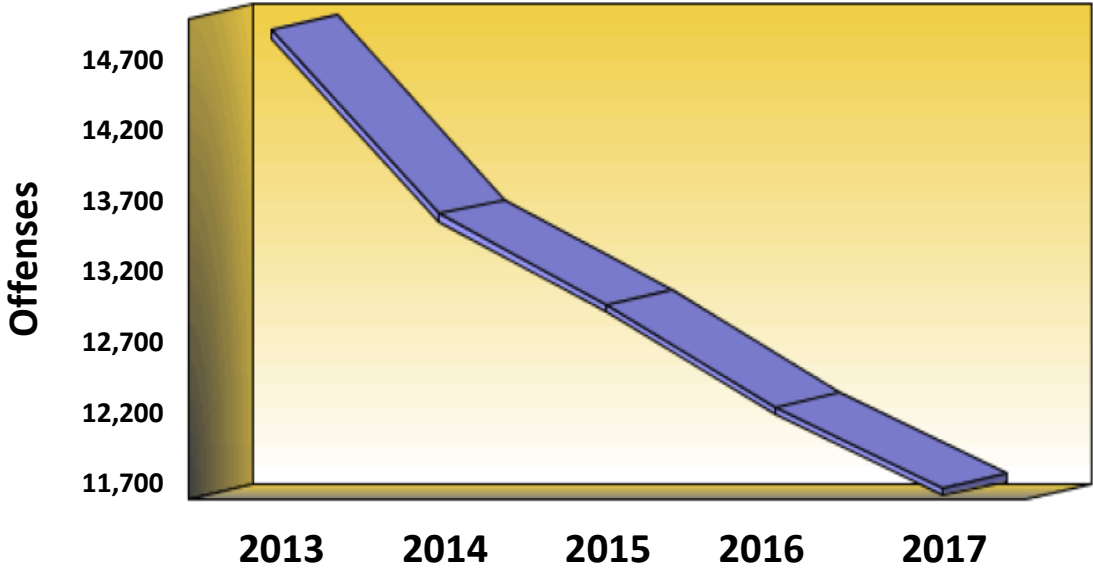

Definition: Robbery is a vicious type of theft which takes place in the presence of the victim to obtain property or a thing of value from the person by use of force or threat of force. Assaults to rob and attempts are included. Robbery is a violent crime that sometimes results in injury to the victim. Armed robberies where any weapon is used, and strong-arm robberies where no weapon other than a personal weapon is employed ("mugging") are included in this category.

CRIME INDEX OFFENSES
030 - Robbery

	2013	2014	2015	2016	2017
Number Of Offenses	14,725	13,539	12,954	12,295	11,772
Percent Change from Previous	.0	-8.1	-4.3	-5.1	-4.3
Percent Change from Base	.0	-8.1	-12.0	-16.5	-20.1

Summary

There were 11,772 robbery offenses reported by Pennsylvania police agencies in 2017, an average of 32 each day, or one every 44 minutes and 39 seconds. This is a decrease of 4.3 percent from the 12,295 offenses reported the previous year. Robbery offenses comprised 4.7 percent of the Crime Index and 29.4 percent of the Violent Crime Index. The robbery rate was 91.9 per 100,000 population.

Analysis of Robbery, 2017

Type of Robbery	Robberies	Percent Distribution	Robbery Rate	Percent Change From 2016	Clearances	Percent Cleared
Robbery Firearm	4,845	41.2	37.8	-8.5	1,421	29.3
Robbery Knife or Cutting Instrument	871	7.4	6.8	6.3	323	37.1
Robbery Other Dangerous Weapon	734	6.2	5.7	-8.4	329	44.8
Robbery Strong Arm(Hands, Feet, Etc.)	5,322	45.2	41.6	-1.1	2,312	43.4
State Total	11,772	100.0	91.9	-4.3	4,385	37.2

Crime By Common Human Service Region, 2017
030 - Robbery

Common Human Service Region	Number of Offenses	Percent Distribution	Rate per 100,000 Population	Percent Change From 2016	Clearances	Percent Cleared
Southeast CHSR	7,354	62.5	178.8	-3.0	2,571	35.0
Northeast CHSR	1,243	10.6	54.9	-.6	411	33.1
Southcentral CHSR	1,008	8.6	51.5	2.3	417	41.4
Central CHSR	211	1.8	19.3	-5.0	125	59.2
Southwest CHSR	1,700	14.4	69.0	-12.4	764	44.9
Northwest CHSR	256	2.2	27.9	-18.2	97	37.9
TOTAL	11,772	100.0	91.9	-4.3	4,385	37.2

Property Stolen in Robbery, 2017

Classification	Robberies	Percent Distribution	Value of Property Stolen	Percent Distribution	Average Value
(A) Highway	6,479	55.0	\$7,538,888	55.9	\$1,164
(B) Commercial House	679	5.8	\$884,797	6.6	\$1,303
(C) Gas or Service Station	275	2.3	\$124,025	.9	\$451
(D) Convenience Store	1,056	9.0	\$1,066,075	7.9	\$1,010
(E) Residence	1,430	12.1	\$2,064,661	15.3	\$1,444
(F) Bank	240	2.0	\$882,486	6.5	\$3,677
(G) Miscellaneous	1,613	13.7	\$930,539	6.9	\$577
State Total	11,772	100.0	\$13,491,471	100.0	\$1,146

Analysis of Property Stolen

As outlined in the previous table, \$13,491,471 in property was stolen in the 11,772 robberies reported in 2017, with an average value per robbery of \$1,146. This is a decrease of 39.5 percent from the \$22,314,861 in property stolen in robberies the previous year.

Trends of Property Stolen in Robbery, 2017 and 2016

Classification		Value Stolen 2017	Value Stolen 2016	Percent Change	Average 2017	Average 2016	Percent Change
(A)	Highway	\$7,538,888	\$6,188,157	21.8	\$1,164	\$876	32.9
(B)	Commercial House	\$884,797	\$2,666,635	-66.8	\$1,303	\$3,788	-65.6
(C)	Gas or Service Station	\$124,025	\$98,665	25.7	\$451	\$325	38.8
(D)	Convenience Store	\$1,066,075	\$790,798	34.8	\$1,010	\$809	24.8
(E)	Residence	\$2,064,661	\$1,766,669	16.9	\$1,444	\$1,269	13.8
(F)	Bank	\$882,486	\$1,193,699	-26.1	\$3,677	\$4,627	-20.5
(G)	Miscellaneous	\$930,539	\$9,610,238	-90.3	\$577	\$6,010	-90.4
State Total		\$13,491,471	\$22,314,861	-39.5	\$1,146	\$1,815	-36.9

Monthly Variation of Robbery

Monthly totals of robbery offenses in 2017 varied from a low of 814 in March to a high of 1,163 in January. Overall, 10 months showed a decrease from the previous year.

CRIME INDEX 030 - Robbery

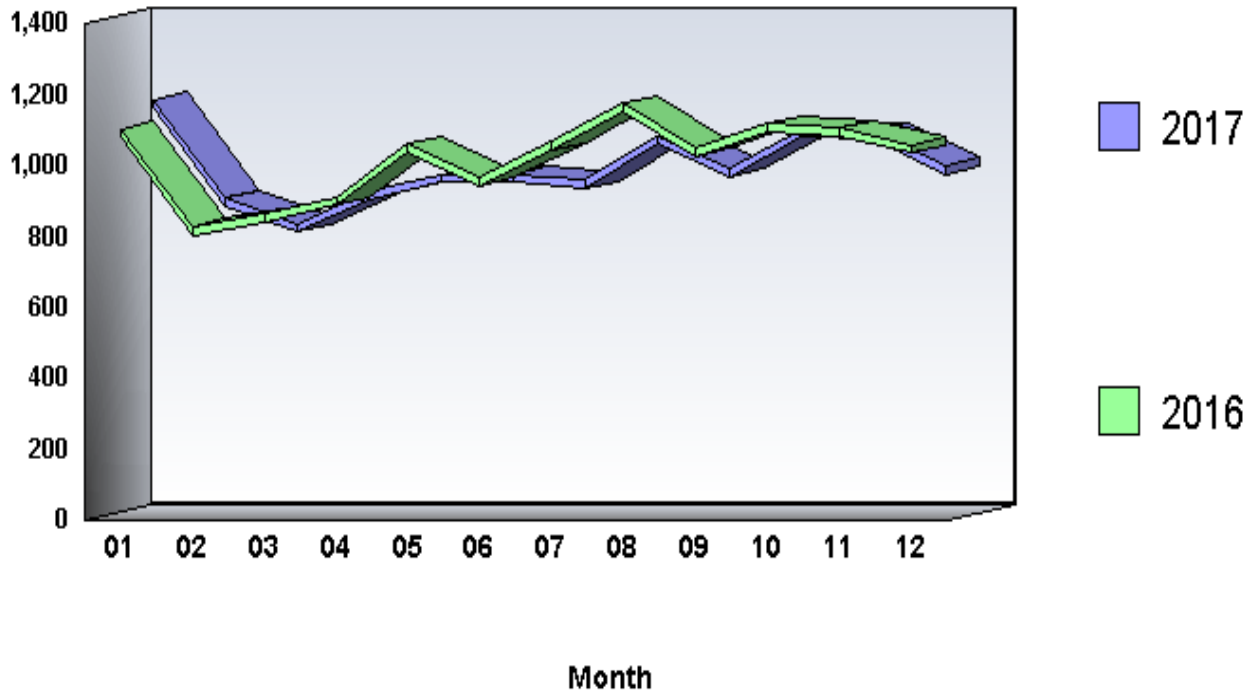

Arrests by Common Human Service Region, 2017
030 - Robbery

Common Human Service Region	Arrests	Percent Distribution	Rate per 100,000 Population	Percent Change From 2016
Southeast CHSR	2,787	56.4	67.8	-4.9
Northeast CHSR	464	9.4	20.5	-.9
Southcentral CHSR	470	9.5	24.0	3.1
Central CHSR	156	3.2	14.3	22.8
Southwest CHSR	874	17.7	35.5	5.3
Northwest CHSR	188	3.8	20.5	-10.5
TOTAL	4,939	100.0	38.6	-1.7

Arrests

There were 4,939 arrests in 2017 for robbery offenses. This is a 1.7 percent decrease from the 5,022 arrests the previous year. Persons arrested for robbery offenses in 2017 were predominantly male (85.6 percent), Black (64.5 percent), and under 25 years of age (53.0 percent).

CRIME INDEX

040 - Aggravated Assault

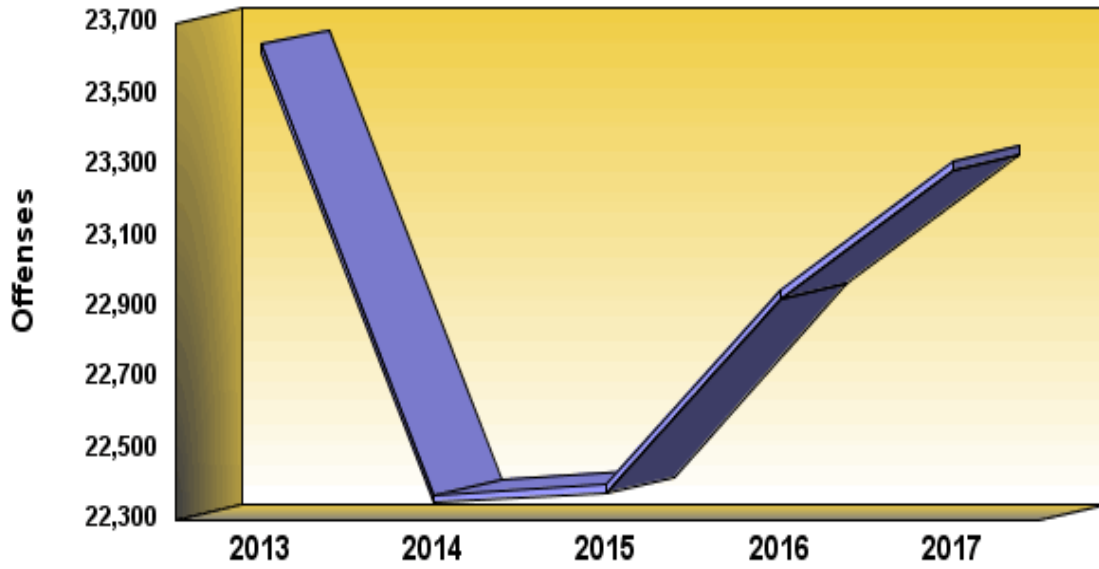

Definition: Aggravated assault is the unlawful attack by one person upon another with the intent to inflict great bodily injury, usually accomplished by the use of a weapon or other means likely to produce death or serious bodily harm. Attempts are included since it is not necessary that an injury result when a gun, knife, or other weapon is used which could and probably would result in serious personal injury were the crime successfully completed. Attempted murders are included in this category.

CRIME INDEX OFFENSES
040 - Aggravated Assault

	2013	2014	2015	2016	2017
Number Of Offenses	23,639	22,370	22,399	22,945	23,309
Percent Change from Previous	.0	-5.4	.1	2.4	1.6
Percent Change from Base	.0	-5.4	-5.2	-2.9	-1.4

Summary

There were 23,309 aggravated assault offenses reported by Pennsylvania police agencies in 2017, an average of 64 each day, or one every 22 minutes and 33 seconds. This is an increase of 1.6 percent from the 22,945 offenses reported the previous year. Aggravated assault offenses comprised 9.3 percent of the Crime Index and 58.2 percent of the Violent Crime Index. The aggravated assault rate was 182.0 per 100,000 population.

Analysis of Aggravated Assault, 2017

Type of Aggravated Assault	Aggravated Assaults	Percent Distribution	Aggravated Assault Rate	Percent Change From 2016	Clearances	Percent Cleared
Assault Firearm	4,758	20.4	37.2	-4.6	2,412	50.7
Assault Knife or Cutting Instrument	3,254	14.0	25.4	.7	2,349	72.2
Assault Other Dangerous Weapon	5,131	22.0	40.1	-1.6	3,303	64.4
Assault Hands, Fist, Feet, Etc.	10,166	43.6	79.4	6.9	7,699	75.7
State Total	23,309	100.0	182.0	1.6	15,763	67.6

Crime By Common Human Service Region, 2017
040 - Aggravated Assault

Common Human Service Region	Number of Offenses	Percent Distribution	Rate per 100,000 Population	Percent Change From 2016	Clearances	Percent Cleared
Southeast CHSR	10,225	43.9	248.6	-1.3	6,147	60.1
Northeast CHSR	3,455	14.8	152.6	2.6	2,494	72.2
Southcentral CHSR	2,654	11.4	135.7	12.8	2,086	78.6
Central CHSR	1,266	5.4	115.9	5.5	1,040	82.1
Southwest CHSR	4,421	19.0	179.4	1.4	2,971	67.2
Northwest CHSR	1,288	5.5	140.5	-1.2	1,025	79.6
TOTAL	23,309	100.0	182.0	1.6	15,763	67.6

Monthly Variation of Aggravated Assault

Monthly totals of aggravated assault offenses in 2017 varied from a low of 1,707 in February to a high of 2,187 in May. Overall, 4 months showed a decrease from the previous year.

CRIME INDEX

040 - Aggravated Assault

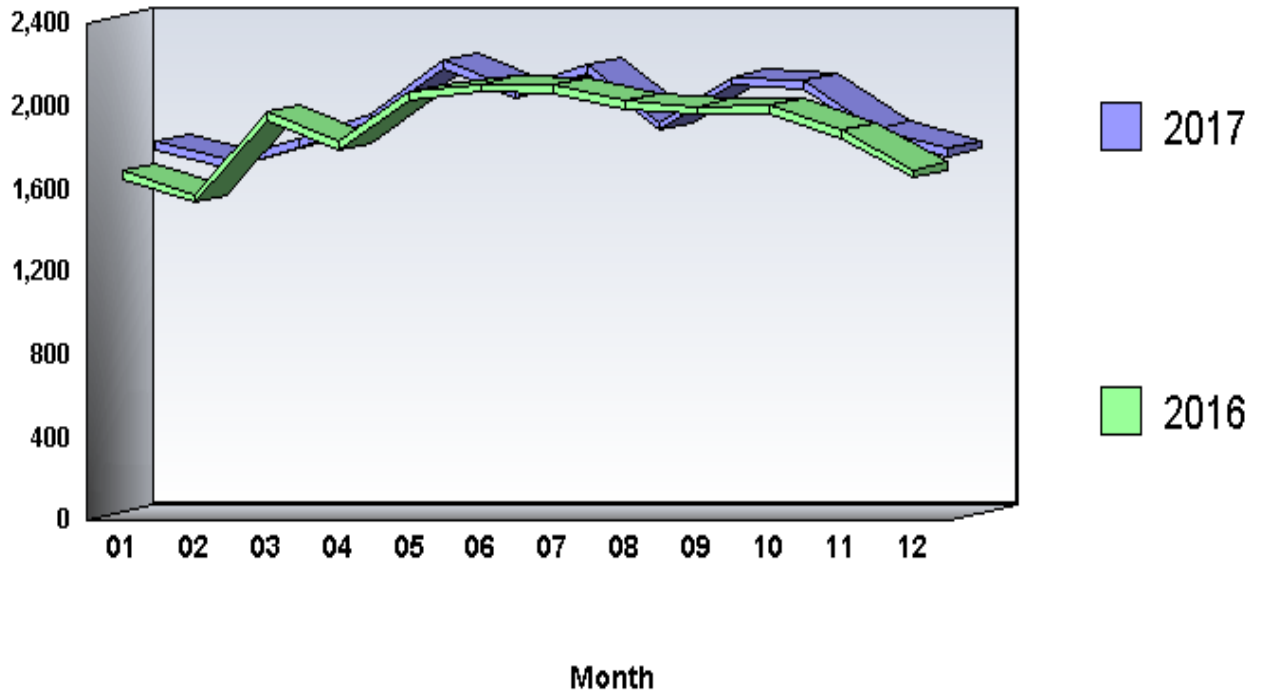

**Arrests by Common Human Service Region, 2017
040 - Aggravated Assault**

Common Human Service Region	Arrests	Percent Distribution	Rate per 100,000 Population	Percent Change From 2016
Southeast CHSR	5,424	38.9	131.9	3.2
Northeast CHSR	2,097	15.0	92.6	-9.0
Southcentral CHSR	1,883	13.5	96.3	22.9
Central CHSR	898	6.4	82.2	24.5
Southwest CHSR	2,947	21.1	119.6	13.5
Northwest CHSR	707	5.1	77.1	-2.6
TOTAL	13,956	100.0	109.0	6.3

Arrests

There were 13,956 arrests in 2017 for aggravated assault offenses. This is a 6.3 percent increase from the 13,135 arrests the previous year. Persons arrested for aggravated assault offenses in 2017 were predominantly male (73.9 percent), White (54.8 percent), and 25 years of age and older (66.2 percent).

CRIME INDEX 050 - Burglary

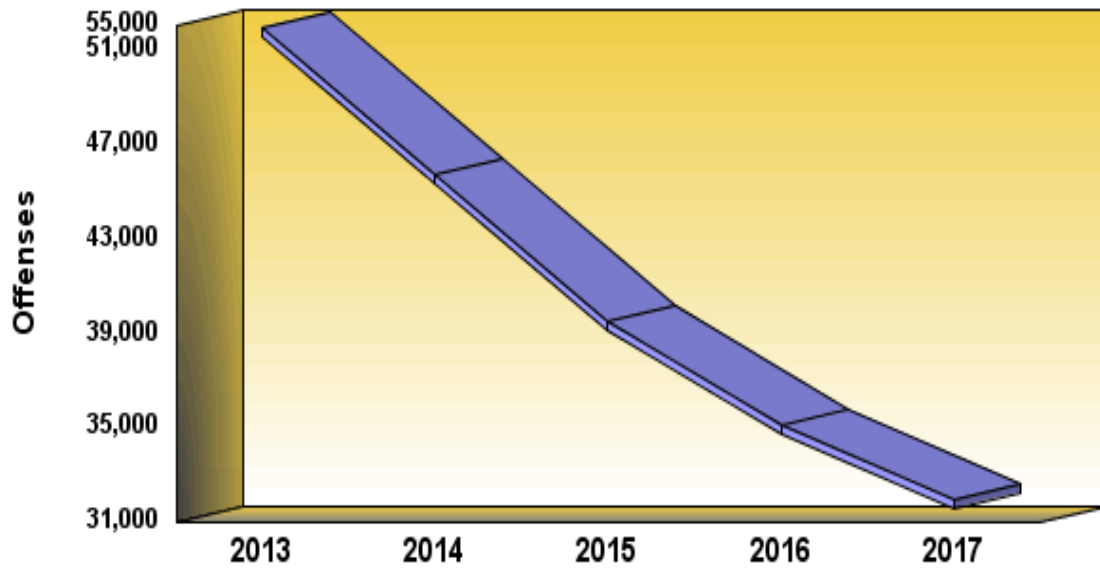

Definition: Burglary is the unlawful entry of a structure to commit a felony or theft. It is not necessary for force to be used to gain or attempt to gain entrance in order for the event to be classified as a burglary. Moreover, a loss does not have to occur for a case of an illegal entry to be counted in UCR.

CRIME INDEX OFFENSES
050 - Burglary

	2013	2014	2015	2016	2017
Number Of Offenses	51,897	45,688	39,465	35,094	31,923
Percent Change from Previous	.0	-12.0	-13.6	-11.1	-9.0
Percent Change from Base	.0	-12.0	-24.0	-32.4	-38.5

Summary

There were 31,923 burglary offenses reported by Pennsylvania police agencies in 2017, an average of 87 each day, or one every 16 minutes and 28 seconds. This is a decrease of 9.0 percent from the 35,094 offenses reported the previous year. Burglary comprised 12.7 percent of the Crime Index and 15.1 percent of the Property Crime Index. The burglary rate was 249.3 per 100,000 population.

Analysis of Burglary, 2017

Type of Burglary	Burglaries	Percent Distribution	Burglary Rate	Percent Change From 2016	Clearances	Percent Cleared
Burglary Forcible Entry	16,828	52.7	131.4	-9.9	3,468	20.6
Burglary Unlawful Entry - No Force	12,079	37.8	94.3	-6.7	2,425	20.1
Burglary Attempted Forcible Entry	3,016	9.4	23.6	-13.2	425	14.1
State Total	31,923	100.0	249.3	-9.0	6,318	19.8

Crime By Common Human Service Region, 2017
050 - Burglary

Common Human Service Region	Number of Offenses	Percent Distribution	Rate per 100,000 Population	Percent Change From 2016	Clearances	Percent Cleared
Southeast CHSR	10,479	32.8	254.8	-8.7	1,964	18.7
Northeast CHSR	6,228	19.5	275.0	-7.9	1,005	16.1
Southcentral CHSR	3,952	12.4	202.1	-10.7	859	21.7
Central CHSR	2,188	6.9	200.3	-6.9	531	24.3
Southwest CHSR	6,342	19.9	257.4	-11.3	1,387	21.9
Northwest CHSR	2,734	8.6	298.3	-6.9	572	20.9
TOTAL	31,923	100.0	249.3	-9.0	6,318	19.8

Value of Property Stolen in Burglary

Property valued at \$72,371,205 was stolen in burglaries in 2017, with an average value of \$2,267 per offense. Burglary is divided into two classes for analysis: burglary of residence by time of day, and burglary of nonresidence by time of day.

Property Stolen in Burglary, 2017

Classification		Burglaries	Percent Distribution	Value of Property Stolen	Percent Distribution	Average Value
Residence, Night	(6 p.m. to 6 a.m.)	8,186	25.6	\$18,597,043	25.7	\$2,272
Residence, Day	(6 a.m. to 6 p.m.)	9,814	30.7	\$16,988,568	23.5	\$1,731
Residence, Unknown		5,801	18.2	\$9,522,640	13.2	\$1,642
Total Residence		23,801	74.6	\$45,108,251	62.3	\$1,895
Nonresidence, Night	(6 p.m. to 6 a.m.)	4,337	13.6	\$21,636,952	29.9	\$4,989
Nonresidence, Day	(6 a.m. to 6 p.m.)	1,453	4.6	\$2,860,971	4.0	\$1,969
Nonresidence, Unknown		2,332	7.3	\$2,765,031	3.8	\$1,186
Total Nonresidence		8,122	25.4	\$27,262,954	37.7	\$3,357
State Total		31,923	100.0	\$72,371,205	100.0	\$2,267

Trends of Property Stolen in Burglary, 2017 and 2016

Classification		Value Stolen 2017	Value Stolen 2016	Percent Change
Residence, Night	(6 p.m. to 6 a.m.)	\$18,597,043	\$14,322,152	29.8
Residence, Day	(6 a.m. to 6 p.m.)	\$16,988,568	\$22,368,407	-24.1
Residence, Unknown		\$9,522,640	\$11,503,235	-17.2
Total Residence		\$45,108,251	\$48,193,794	-6.4
Nonresidence, Night	(6 p.m. to 6 a.m.)	\$21,636,952	\$11,045,461	95.9
Nonresidence, Day	(6 a.m. to 6 p.m.)	\$2,860,971	\$3,698,591	-22.6
Nonresidence, Unknown		\$2,765,031	\$5,826,611	-52.5
Total Nonresidence		\$27,262,954	\$20,570,663	32.5
State Total		\$72,371,205	\$68,764,457	5.2

Average Value of Property Stolen in Burglary, 2017 and 2016

Classification		Average 2017	Average 2016	Percent Change
Residence, Night	(6 p.m. to 6 a.m.)	\$2,272	\$1,653	37.4
Residence, Day	(6 a.m. to 6 p.m.)	\$1,731	\$2,022	-14.4
Residence, Unknown		\$1,642	\$1,701	-3.5
Total Residence		\$1,895	\$1,820	4.1
Nonresidence, Night	(6 p.m. to 6 a.m.)	\$4,989	\$2,447	103.9
Nonresidence, Day	(6 a.m. to 6 p.m.)	\$1,969	\$2,519	-21.8
Nonresidence, Unknown		\$1,186	\$2,220	-46.6
Total Nonresidence		\$3,357	\$2,390	40.5
State Total		\$2,267	\$1,959	15.7

Analysis of Property Stolen

As outlined in the previous tables, \$72,371,205 in property was stolen in the 31,923 burglaries reported in 2017, with an average value per burglary of \$2,267. This is an increase of 5.2 percent from the \$68,764,457 in property stolen in burglaries the previous year.

Monthly Variation of Burglary

Monthly totals of burglary offenses in 2017 varied from a low of 2,316 in February to a high of 3,022 in August. Overall, 10 months showed a decrease from the previous year.

CRIME INDEX 050 - Burglary

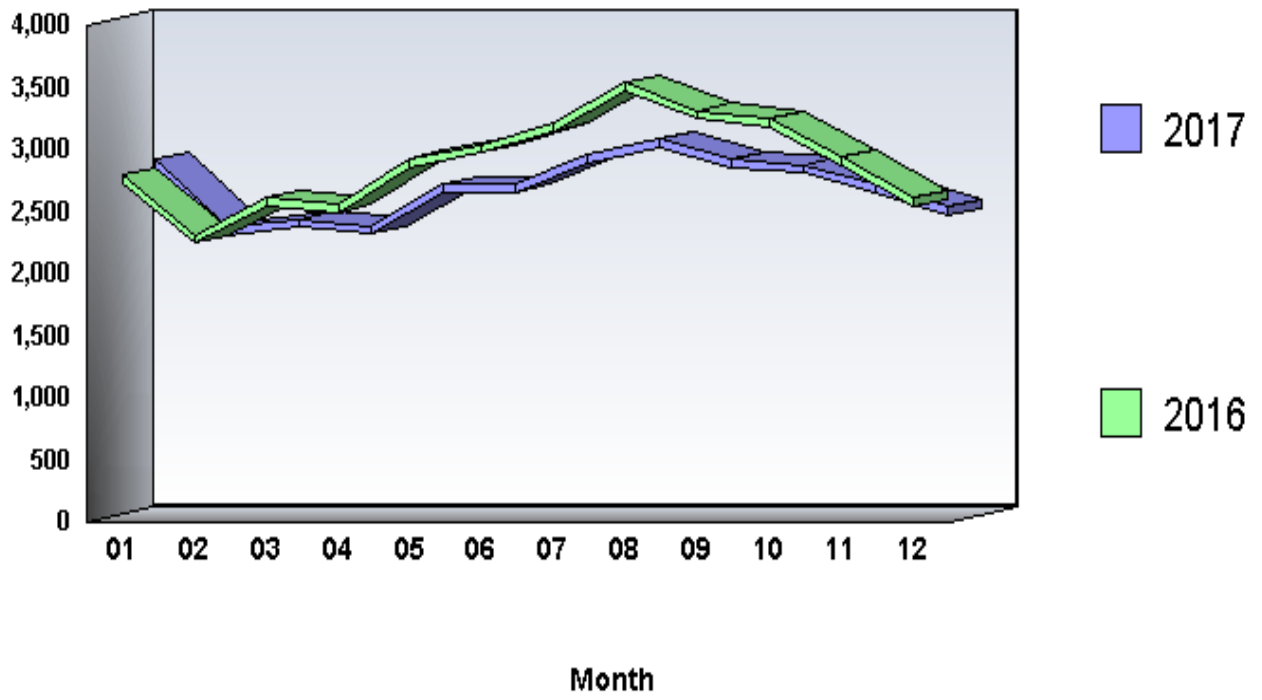

Arrests by Common Human Service Region, 2017
050 - Burglary

Common Human Service Region	Arrests	Percent Distribution	Rate per 100,000 Population	Percent Change From 2016
Southeast CHSR	1,971	31.7	47.9	-1.4
Northeast CHSR	970	15.6	42.8	-13.9
Southcentral CHSR	887	14.3	45.4	-14.5
Central CHSR	531	8.5	48.6	11.8
Southwest CHSR	1,298	20.9	52.7	-.7
Northwest CHSR	563	9.1	61.4	-17.8
TOTAL	6,220	100.0	48.6	-6.2

Arrests

There were 6,220 arrests in 2017 for burglary offenses. This is a 6.2 percent decrease from the 6,629 arrests the previous year. Persons arrested for burglary offenses in 2017 were predominantly male (84.4 percent), White (69.5 percent), and 25 years of age and older (60.5 percent).

CRIME INDEX
060 - Larceny-Theft

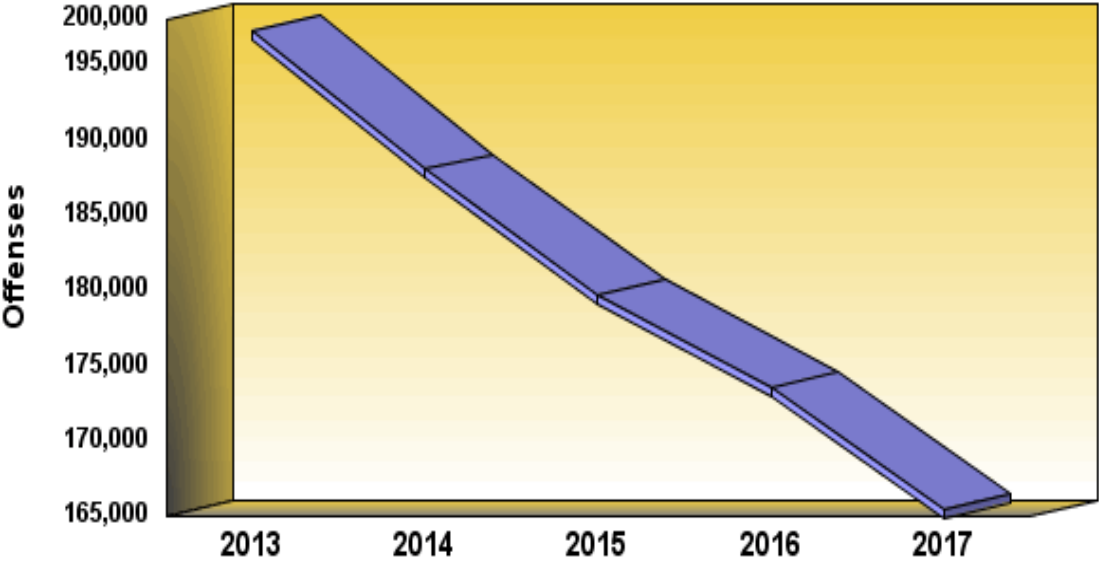

Definition: Larceny-theft is the unlawful taking or stealing of property or articles of value without the use of force, violence, or fraud. It includes crimes such as shoplifting, pocket picking, purse snatching, thefts from autos, theft of auto parts and accessories, bicycle theft, etc. For the purpose of UCR, this offense category does not include embezzlement, “con” games, forgery, or worthless checks. Motor vehicle theft is a separate index crime and, therefore, is also excluded.

CRIME INDEX OFFENSES**060 - Larceny-Theft**

	2013	2014	2015	2016	2017
Number Of Offenses	197,213	188,004	179,690	173,542	165,390
Percent Change from Previous	.0	-4.7	-4.4	-3.4	-4.7
Percent Change from Base	.0	-4.7	-8.9	-12.0	-16.1

Summary

There were 165,390 larceny-theft offenses reported by Pennsylvania police agencies in 2017, an average of 453 each day, or one every 3 minutes and 11 seconds. This is a decrease of 4.7 percent from the 173,542 offenses reported the previous year. Larceny-theft comprised 65.7 percent of the Crime Index and 78.1 percent of the Property Crime Index. The larceny-theft rate was 1,291.6 per 100,000 population.

Crime By Common Human Service Region, 2017
060 - Larceny-Theft

Common Human Service Region	Number of Offenses	Percent Distribution	Rate per 100,000 Population	Percent Change From 2016	Clearances	Percent Cleared
Southeast CHSR	65,994	39.9	1,604.8	-3.9	13,436	20.4
Northeast CHSR	27,339	16.5	1,207.2	-5.2	8,060	29.5
Southcentral CHSR	21,722	13.1	1,110.7	-2.1	7,492	34.5
Central CHSR	10,282	6.2	941.1	-1.8	3,676	35.8
Southwest CHSR	30,009	18.1	1,218.0	-8.2	9,242	30.8
Northwest CHSR	10,044	6.1	1,095.7	-6.2	3,648	36.3
TOTAL	165,390	100.0	1,291.6	-4.7	45,554	27.5

Property Stolen in Larceny-Theft, 2017

Classification	Larceny Thefts	Percent Distribution	Value of Property Stolen	Percent Distribution	Average Value
(A) Pocket Picking	934	.6	\$442,883	.3	\$474
(B) Purse Snatching	871	.5	\$286,454	.2	\$329
(C) Shoplifting	38,549	23.3	\$10,555,708	6.9	\$274
(D) From Motor Vehicles (Except 850)	36,651	22.2	\$24,063,920	15.8	\$657
(E) Motor Vehicle Parts and Accessories	7,030	4.3	\$3,866,770	2.5	\$550
(F) Bicycles	6,275	3.8	\$2,410,898	1.6	\$384
(G) From Buildings (Except 830 and 880)	24,082	14.6	\$47,774,309	31.3	\$1,984
(H) From Any Coin-Operated Machines	478	.3	\$250,714	.2	\$525
(I) All Other	50,520	30.5	\$62,996,709	41.3	\$1,247
State Total	165,390	100.0	\$152,648,365	100.0	\$923

**Property Stolen in Larceny-Theft, 2017
By Dollar Classification**

Classification	Larceny Thefts	Percent Distribution	Value of Property Stolen	Percent Distribution	Average Value
Theft; \$200 and Over	71,300	43.1	\$145,915,533	95.6	\$2,047
Theft; \$50 to \$200	42,141	25.5	\$5,113,608	3.3	\$121
Theft; Under \$50	51,949	31.4	\$1,619,224	1.1	\$31
State Total	165,390	100.0	\$152,648,365	100.0	\$923

Trends of Property Stolen in Larceny-Theft, 2017 and 2016

Classification	Value Stolen 2017	Value Stolen 2016	Percent Change	Average 2017	Average 2016	Percent Change
(A) Pocket Picking	\$442,883	\$537,822	-17.7	\$474	\$558	-15.1
(B) Purse Snatching	\$286,454	\$345,314	-17.0	\$329	\$370	-11.1
(C) Shoplifting	\$10,555,708	\$24,569,117	-57.0	\$274	\$611	-55.2
(D) From Motor Vehicles (Except 850)	\$24,063,920	\$20,102,381	19.7	\$657	\$517	27.1
(E) Motor Vehicle Parts and Accessories	\$3,866,770	\$3,977,764	-2.8	\$550	\$507	8.5
(F) Bicycles	\$2,410,898	\$2,471,332	-2.4	\$384	\$413	-7.0
(G) From Buildings (Except 830 and 880)	\$47,774,309	\$35,202,199	35.7	\$1,984	\$1,405	41.2
(H) From Any Coin-Operated Machines	\$250,714	\$391,190	-35.9	\$525	\$766	-31.5
(I) All Other	\$62,996,709	\$73,193,775	-13.9	\$1,247	\$1,376	-9.4
State Total	\$152,648,365	\$160,790,894	-5.1	\$923	\$927	-.4

Analysis of Property Stolen

As outlined in the previous tables, \$152,648,365 in property was stolen in the 165,390 larceny-thefts reported in 2017, with an average value per larceny-theft of \$923. This is a decrease of 5.1 percent from the \$160,790,894 in property stolen in larceny-thefts the previous year. From Buildings (Except 830 and 880) showed the largest percentage increase in total dollars stolen, at 35.7 percent.

Monthly Variation of Larceny-Theft

Monthly totals of larceny-theft offenses in 2017 varied from a low of 11,567 in February to a high of 15,681 in August. Overall, 11 months showed a decrease from the previous year.

CRIME INDEX

060 - Larceny-Theft

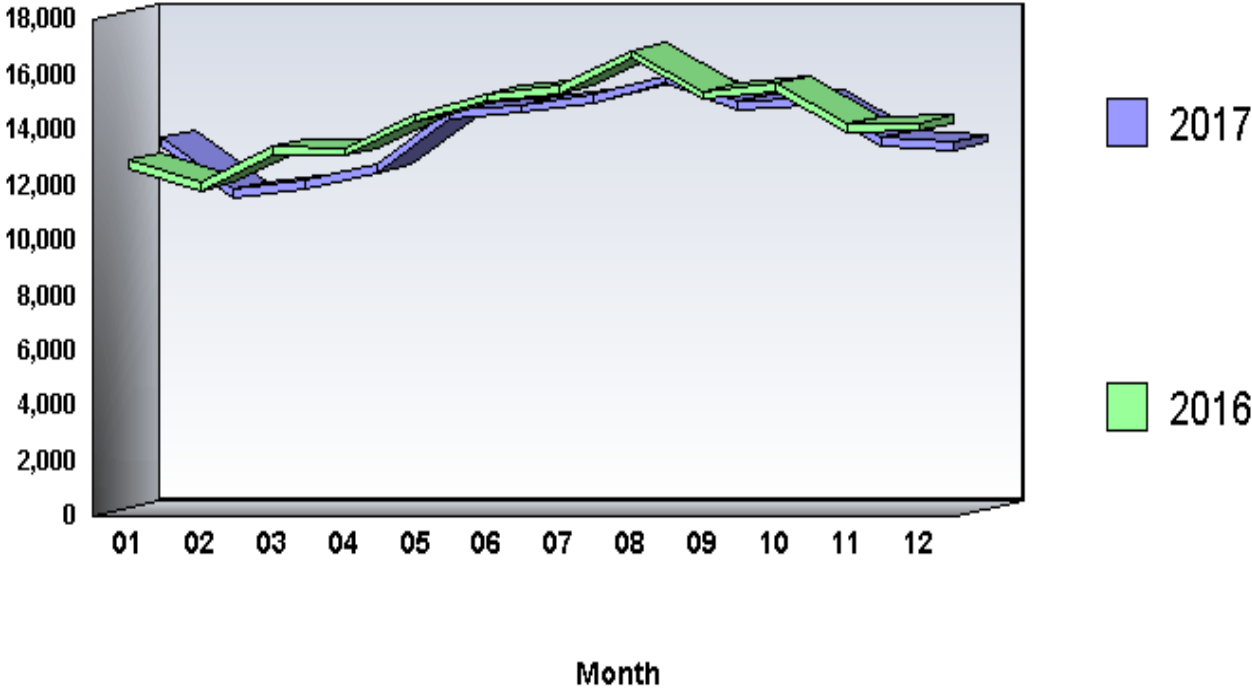

Arrests by Common Human Service Region, 2017
060 - Larceny-Theft

Common Human Service Region	Arrests	Percent Distribution	Rate per 100,000 Population	Percent Change From 2016
Southeast CHSR	12,653	30.1	307.7	-9.2
Northeast CHSR	7,044	16.7	311.0	-5.8
Southcentral CHSR	7,298	17.3	373.2	2.3
Central CHSR	3,435	8.2	314.4	-6.1
Southwest CHSR	8,272	19.6	335.7	-7.3
Northwest CHSR	3,398	8.1	370.7	-.8
TOTAL	42,100	100.0	328.8	-5.5

Arrests

There were 42,100 arrests in 2017 for larceny-theft offenses. This is a 5.5 percent decrease from the 44,556 arrests the previous year. Persons arrested for larceny-theft offenses in 2017 were predominantly male (59.6 percent), White (69.3 percent), and 25 years of age and older (67.0 percent).

CRIME INDEX

070 - Motor Vehicle Theft

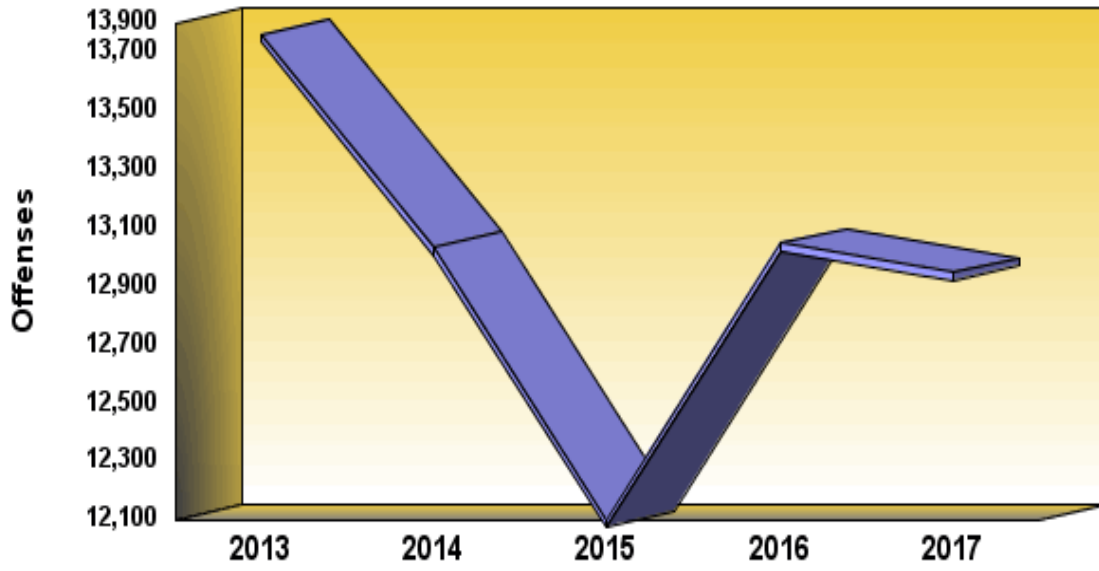

Definition: Motor vehicle theft is the illegal taking of a motor vehicle without the owner's consent. Attempted motor vehicle thefts are included. This category includes theft of motor-driven vehicles, such as automobiles, trucks, buses, motorcycles, motor scooters, and snowmobiles. Specifically excluded is temporary use when the vehicle is actually returned by the user, and lawful access to the vehicle has been granted or can be assumed.

CRIME INDEX OFFENSES**070 - Motor Vehicle Theft**

	2013	2014	2015	2016	2017
Number Of Offenses	13,763	13,032	12,102	13,046	12,946
Percent Change from Previous	.0	-5.3	-7.1	7.8	-.8
Percent Change from Base	.0	-5.3	-12.1	-5.2	-5.9

Summary

There were 12,946 motor vehicle theft offenses reported by Pennsylvania police agencies in 2017, an average of 35 each day, or one every 40 minutes and 36 seconds. This is a decrease of .8 percent from the 13,046 offenses reported the previous year. Motor vehicle theft comprised 5.1 percent of the Crime Index and 6.1 percent of the Property Crime Index. The motor vehicle theft rate was 101.1 per 100,000 population.

Analysis of Motor Vehicle Theft, 2017

Type of Motor Vehicle	Motor Vehicle Thefts	Percent Distribution	Motor Vehicle Theft Rate	Percent Change From 2016	Clearances	Percent Cleared
Motor Vehicle Theft - Autos	10,673	82.4	83.3	-1.3	2,959	27.7
Motor Vehicle Theft - Trucks and Buses	590	4.6	4.6	9.1	152	25.8
Motor Vehicle Theft - Other Vehicles	1,683	13.0	13.1	-.7	333	19.8
State Total	12,946	100.0	101.1	-.8	3,444	26.6

Crime By Common Human Service Region, 2017
070 - Motor Vehicle Theft

Common Human Service Region	Number of Offenses	Percent Distribution	Rate per 100,000 Population	Percent Change From 2016	Clearances	Percent Cleared
Southeast CHSR	7,233	55.9	175.9	.2	1,830	25.3
Northeast CHSR	1,828	14.1	80.7	9.3	414	22.6
Southcentral CHSR	1,192	9.2	61.0	1.3	305	25.6
Central CHSR	368	2.8	33.7	1.7	135	36.7
Southwest CHSR	1,844	14.2	74.8	-13.2	585	31.7
Northwest CHSR	481	3.7	52.5	-2.4	175	36.4
TOTAL	12,946	100.0	101.1	-.8	3,444	26.6

Recovery Rate

In 2017, 9,237 stolen motor vehicles, or 71.4 percent of all stolen motor vehicles, were recovered for the jurisdiction from which they were stolen. This represents a decrease of 1.7 percent from the 9,393 motor vehicles recovered the previous year. Police recovered 7,330 or 79.4 percent locally, and 1,907 or 20.6 percent were recovered by other police jurisdictions for the jurisdiction from which they were stolen.

Monthly Variation of Motor Vehicle Theft

Monthly totals of motor vehicle theft offenses in 2017 varied from a low of 836 in April to a high of 1,276 in July. Overall, 8 months showed a decrease from the previous year.

CRIME INDEX

070 - Motor Vehicle Theft

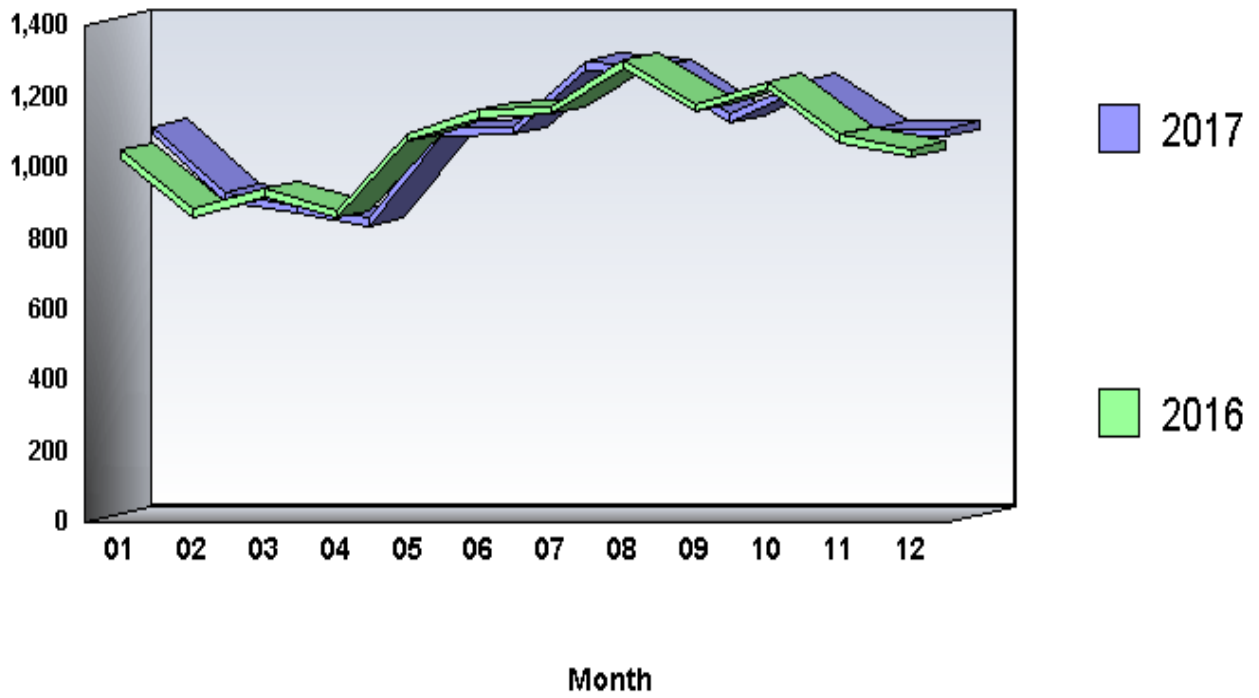

**Arrests by Common Human Service Region, 2017
070 - Motor Vehicle Theft**

Common Human Service Region	Arrests	Percent Distribution	Rate per 100,000 Population	Percent Change From 2016
Southeast CHSR	1,283	52.4	31.2	-.9
Northeast CHSR	315	12.9	13.9	14.5
Southcentral CHSR	227	9.3	11.6	-14.0
Central CHSR	117	4.8	10.7	-10.7
Southwest CHSR	362	14.8	14.7	-2.7
Northwest CHSR	144	5.9	15.7	9.1
TOTAL	2,448	100.0	19.1	-.8

Arrests

There were 2,448 arrests in 2017 for motor vehicle theft offenses. This is a .8 percent decrease from the 2,468 arrests the previous year. Persons arrested for motor vehicle theft offenses in 2017 were predominantly male (83.9 percent), White (51.9 percent), and 25 years of age and older (51.3 percent).

**CRIME INDEX
090 - Arson**

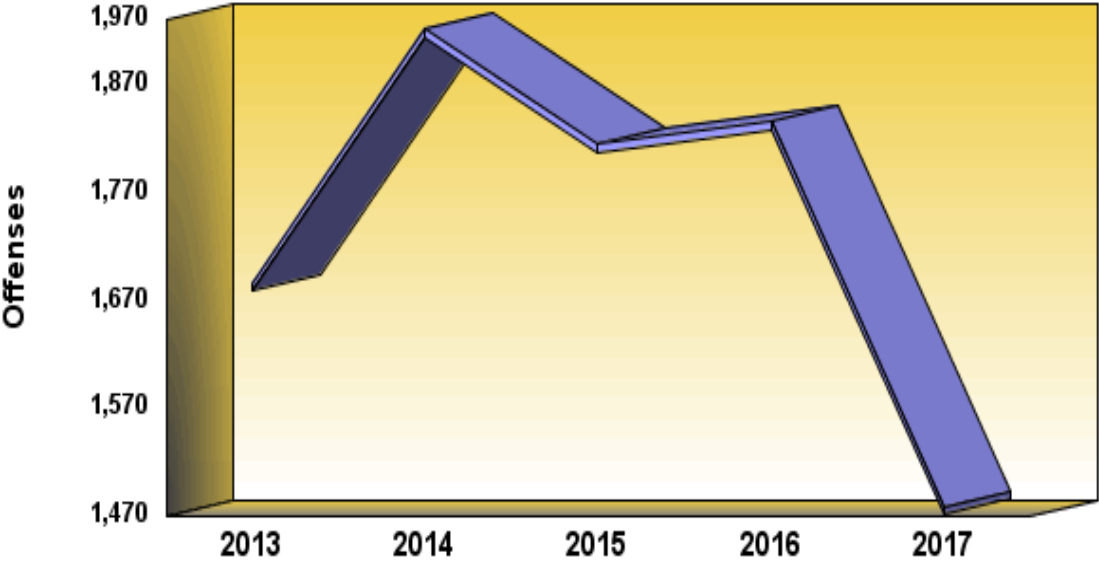

Definition: Arson includes any willful or malicious burning, or attempt to burn, with or without intent to defraud, a dwelling, house, church, public building, motor vehicle, vessel, aircraft, personal property of another, crops, trees, woods, meadows, etc.

CRIME INDEX OFFENSES

090 - Arson

	2013	2014	2015	2016	2017
Number Of Offenses	1,686	1,921	1,814	1,835	1,479
Percent Change from Previous	.0	13.9	-5.6	1.2	-19.4
Percent Change from Base	.0	13.9	7.6	8.8	-12.3

Summary

Information contained in this chapter is derived from Monthly Returns of Arson Offenses. Variations may occur between this chapter and the remainder of the report due to reporting adjustments made by contributing agencies.

There were 1,479 arson offenses reported by Pennsylvania police agencies in 2017, an average of 4 each day, or one every 5 hours and 55 minutes. This is a decrease of 19.4 percent from the 1,835 offenses reported the previous year. Arson offenses comprised .6 percent of the Crime Index and .7 percent of the Property Crime Index. The arson rate was 11.5 per 100,000 population.

In 2017, 27.5 percent or 407 arsons were cleared, compared to 25.6 percent or 469 clearances the previous year. This is an increase in percentage cleared and a decrease in the number of clearances from the previous year.

Summary of Characteristics of Arson by Property Classification 2017

Property Classification	Total Arson	Percent Distribution	Clearance	Percent Cleared	Uninhabited Structure	Percent Uninhabited Structure	Property Damage Value	Percent Distribution	Average Property Damage
Single Occupancy Residential: Houses, Townhouses, Duplexes, etc.	419	28.3	128	30.5	38	9.1	\$11,100,027	43.1	\$26,492
Other Residential: Apartments, Tenements, Flats, Hotels, Motels, Inns, Dormitories, Boarding Houses, etc.	142	9.6	48	33.8	7	4.9	\$5,780,373	22.4	\$40,707
Storage: Barns, Garages, Warehouses, etc.	57	3.9	13	22.8	9	15.8	\$678,336	2.6	\$11,901
Industrial/Manufacturing	8	.5	1	12.5	2	25.0	\$66,351	.3	\$8,294
Other Commercial: Stores, Restaurants, Offices, etc.	77	5.2	29	37.7	12	15.6	\$2,931,694	11.4	\$38,074
Community/Public: Churches, Jails, Schools, Colleges, Hospitals, etc.	79	5.3	35	44.3	11	13.9	\$1,922,325	7.5	\$24,333
All Other Structures: Out Buildings, Monuments, Buildings Under Construction, etc.	79	5.3	34	43.0	21	26.6	\$1,135,992	4.4	\$14,380
Total Structures	861	58.2	288	33.4	100	11.6	\$23,615,098	91.6	\$27,428
Motor Vehicles: Automobiles, Trucks, Buses, Motorcycles, etc.	298	20.1	46	15.4			\$1,648,034	6.4	\$5,530
Other Mobile Property: Trailers, Recreational Vehicles, Airplanes, Boats, etc.	28	1.9	6	21.4			\$297,655	1.2	\$10,631
Total Mobile	326	22.0	52	16.0			\$1,945,689	7.6	\$5,968
Total Other: Crops, Timber, Fences, Signs, etc.	292	19.7	67	22.9			\$209,836	.8	\$719
TOTAL	1,479	100.0	407	27.5	100		\$25,770,623	100.0	\$17,424

Analysis of Property Damaged

The total property damage due to arson in 2017 was \$25,770,623, a 34.6 percent decrease from the \$39,408,255 in property damage reported the previous year. The average value of property damaged during an arson in 2017 was \$17,424, a 18.9 percent decrease from the \$21,476 average the previous year.

As outlined in the previous table, 861 or 58.2 percent of arsons involved structures, 22.0 percent or 326 involved mobile property, and 19.7 percent or 292 involved other arsons, such as crops, timber, etc. Of the 861 structure arsons, 100 or 11.6 percent involved uninhabited buildings or structures not in normal use.

Trends of Property Damage in Arson 2017 and 2016

Property Classification	Value Damaged 2017	Value Damaged 2016	Percent Change	Average 2017	Average 2016	Percent Change
Single Occupancy Residential: Houses, Townhouses, Duplexes, etc.	\$11,100,027	\$13,006,454	-14.7	\$26,492	\$26,928	-1.6
Other Residential: Apartments, Tenements, Flats, Hotels, Motels, Inns, Dormitories, Boarding Houses, etc.	\$5,780,373	\$2,265,678	155.1	\$40,707	\$13,328	205.4
Storage: Barns, Garages, Warehouses, etc.	\$678,336	\$946,647	-28.3	\$11,901	\$10,290	15.7
Industrial/Manufacturing	\$66,351	\$806,900	-91.8	\$8,294	\$201,725	-95.9
Other Commercial: Stores, Restaurants, Offices, etc.	\$2,931,694	\$2,642,732	10.9	\$38,074	\$35,236	8.1
Community/Public: Churches, Jails, Schools, Colleges, Hospitals, etc.	\$1,922,325	\$965,271	99.1	\$24,333	\$14,625	66.4
All Other Structures: Out Buildings, Monuments, Buildings Under Construction, etc.	\$1,135,992	\$10,702,899	-89.4	\$14,380	\$96,423	-85.1
Total Structures	\$23,615,098	\$31,336,581	-24.6	\$27,428	\$31,305	-12.4
Motor Vehicles: Automobiles, Trucks, Buses, Motorcycles, etc.	\$1,648,034	\$1,845,803	-10.7	\$5,530	\$4,857	13.9
Other Mobile Property: Trailers, Recreational Vehicles, Airplanes, Boats, etc.	\$297,655	\$2,308,974	-87.1	\$10,631	\$64,138	-83.4
Total Mobile	\$1,945,689	\$4,154,777	-53.2	\$5,968	\$9,987	-40.2
Total Other: Crops, Timber, Fences, Signs, etc.	\$209,836	\$3,916,897	-94.6	\$719	\$9,371	-92.3
TOTAL	\$25,770,623	\$39,408,255	-34.6	\$17,424	\$21,476	-18.9

Crime By Common Human Service Region, 2017
090 - Arson

Common Human Service Region	Number of Offenses	Percent Distribution	Rate per 100,000 Population	Percent Change From 2016	Clearances	Percent Cleared
Southeast CHSR	559	37.8	13.6	-3.8	142	25.4
Northeast CHSR	222	15.0	9.8	-32.1	51	23.0
Southcentral CHSR	169	11.4	8.6	-22.1	56	33.1
Central CHSR	97	6.6	8.9	-25.4	36	37.1
Southwest CHSR	308	20.8	12.5	-31.3	82	26.6
Northwest CHSR	124	8.4	13.5	-6.1	40	32.3
TOTAL	1,479	100.0	11.5	-19.4	407	27.5

**Arson Property Damage Loss by Common Human Service Region
2017**

Common Human Service Region	Property Damage Value	Percent Distribution	Percent Change from 2016	Average Property Damage Value 2017
Southeast CHSR	\$6,650,260	25.8	86.6	\$11,897
Northeast CHSR	\$4,580,000	17.8	-60.8	\$20,631
Southcentral CHSR	\$2,771,834	10.8	-33.3	\$16,401
Central CHSR	\$1,279,883	5.0	-6.7	\$13,195
Southwest CHSR	\$3,331,267	12.9	-78.6	\$10,816
Northwest CHSR	\$7,157,379	27.8	131.0	\$57,721
TOTAL	\$25,770,623	100.0	-34.6	\$17,424

Monthly Variation of Arson

Monthly totals of arson offenses in 2017 varied from a low of 83 in December to a high of 146 in October. Overall, 9 months showed a decrease from the previous year.

CRIME INDEX 090 - Arson

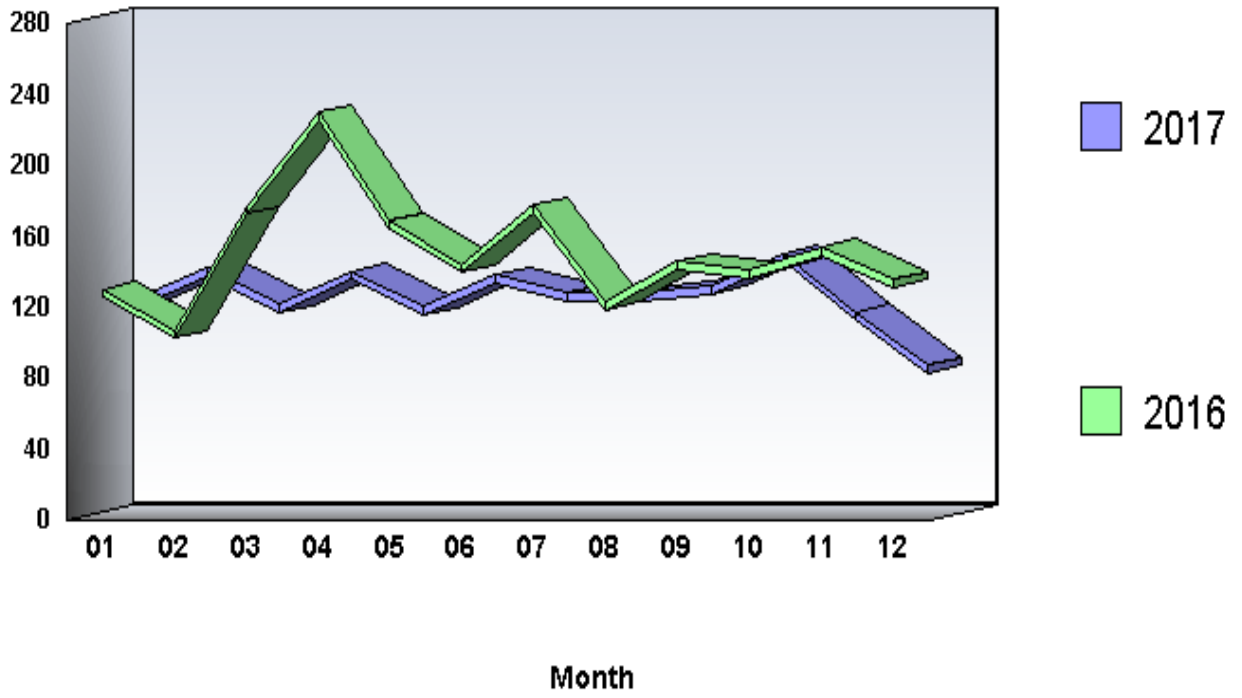

Arrests by Common Human Service Region, 2017

090 - Arson

Common Human Service Region	Arrests	Percent Distribution	Rate per 100,000 Population	Percent Change From 2016
Southeast CHSR	130	36.1	3.2	-3.0
Northeast CHSR	47	13.1	2.1	-36.5
Southcentral CHSR	51	14.2	2.6	-21.5
Central CHSR	24	6.7	2.2	-29.4
Southwest CHSR	73	20.3	3.0	-15.1
Northwest CHSR	35	9.7	3.8	-14.6
TOTAL	360	100.0	2.8	-17.1

Arrests

There were 360 arrests in 2017 for arson offenses. This is a 17.1 percent decrease from the 434 arrests the previous year. Persons arrested for arson offenses in 2017 were predominantly male (77.8 percent), White (66.9 percent), and 25 years of age and older (58.3 percent).

PART II OFFENSES

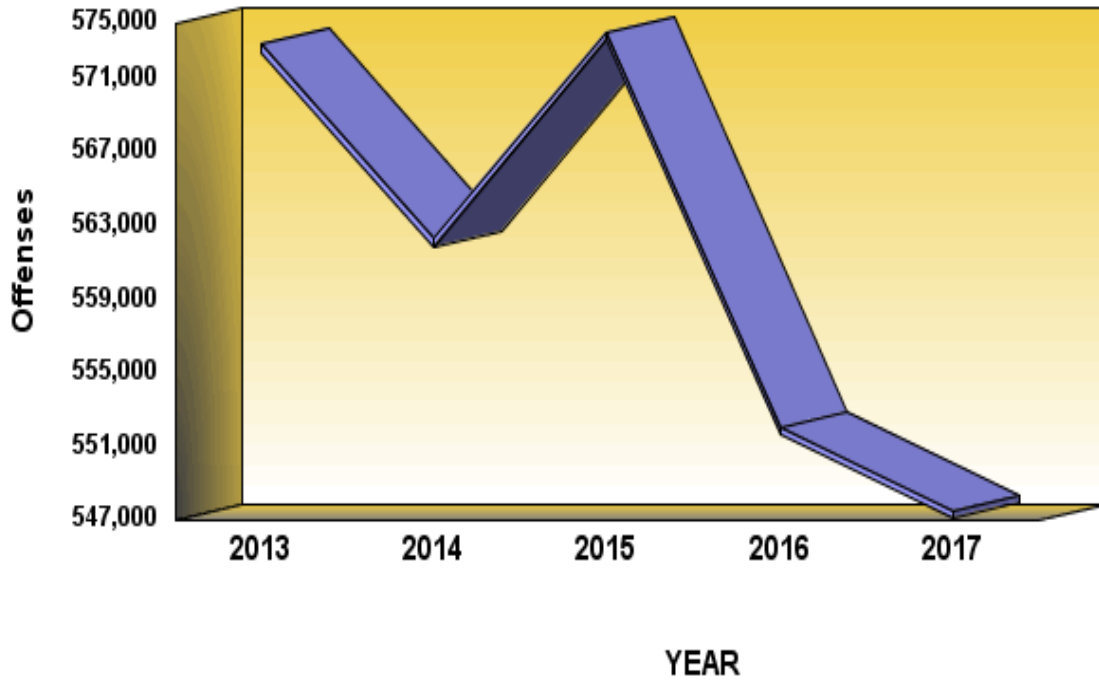

DEFINITION: Part II offenses encompass all other crime classifications outside those defined as Part I offenses. Part II offenses include 18 distinct categories of crime.

Part II Offenses

	2013	2014	2015	2016	2017
Number Of Offenses	572,841	562,261	573,538	552,053	547,515
Percent Change from Previous	.0	-1.8	2.0	-3.7	-.8
Percent Change from Base	.0	-1.8	.1	-3.6	-4.4

Summary

There were 547,515 Part II offenses reported to Pennsylvania police agencies in 2017, an average of 1,500 each day, or one every 58 seconds. This is a .8 percent decrease from the 552,053 Part II offenses reported the previous year. The Part II offense crime rate in 2017 was 4,275.6 per 100,000 population.

Analysis of Part II Offenses - 2017

Offense	Number of Offenses	Percent Distribution	Rate per 100,000 Population	Percent Change From 2016	Clearances	Percent Cleared
All Other Offenses	99,538	18.2	777.3	.2	56,001	56.3
Other Assaults	78,654	14.4	614.2	-.4	48,847	62.1
Disorderly Conduct	67,810	12.4	529.5	-1.5	34,526	50.9
Vandalism	67,102	12.3	524.0	-6.1	9,494	14.1
Drug Abuse Violations	63,637	11.6	496.9	7.7	51,907	81.6
Fraud	54,364	9.9	424.5	-3.8	13,361	24.6
Driving Under the Influence	47,692	8.7	372.4	-2.3	44,141	92.6
Drunkenness	21,706	4.0	169.5	-1.3	18,341	84.5
Sex Offenses	8,792	1.6	68.7	5.0	4,066	46.2
Offenses Against Family and Children	8,381	1.5	65.4	5.1	4,752	56.7
Liquor Law	8,057	1.5	62.9	-6.0	6,995	86.8
Weapons; Carrying, Possession, etc.	7,744	1.4	60.5	-3.3	5,195	67.1
Forgery and Counterfeiting	6,472	1.2	50.5	1.0	2,413	37.3
Stolen Property; Buy, Receive, Possess	2,930	.5	22.9	-6.9	1,759	60.0
Prostitution; Commercialized Vice	1,736	.3	13.6	-5.1	1,530	88.1
Vagrancy	1,631	.3	12.7	1.9	382	23.4
Embezzlement	1,135	.2	8.9	10.1	569	50.1
Gambling	134	.0	1.0	8.1	88	65.7
TOTAL	547,515	100.0	4,275.6	-0.8	304,367	55.6

Trends

The Part II offense registering the largest percentage increase in 2017 was embezzlement, which rose from 1,031 to 1,135, a gain of 10.1 percent.

The Part II offense showing the greatest decline from the previous year was stolen property. Reported offenses dropped from 3,146 to 2,930, a decrease of 6.9 percent.

**Crime By Common Human Service Region, 2017
For Part II Offenses**

Common Human Service Region	Number of Offenses	Percent Distribution	Rate per 100,000 Population	Percent Change From 2016	Clearances	Percent Cleared
Southeast CHSR	182,510	33.3	4,438.2	-1.5	80,681	44.2
Northeast CHSR	106,604	19.5	4,707.4	-.6	63,342	59.4
Southcentral CHSR	72,052	13.2	3,684.3	.2	48,059	66.7
Central CHSR	40,635	7.4	3,719.3	.8	27,067	66.6
Southwest CHSR	104,581	19.1	4,244.6	-.8	59,414	56.8
Northwest CHSR	41,133	7.5	4,487.4	-2.0	25,804	62.7
TOTAL	547,515	100.0	4,275.6	-.8	304,367	55.6

Distribution By Metropolitan Statistical Area (MSA)

Table 4 of Appendix A summarizes the 15 MSAs in Pennsylvania. The highest Part II offense rates in 2017 were experienced in the Pittsburgh MSA (5,053.6 per 100,000 population) and the State College MSA (4,762.3 per 100,000 population). The lowest Part II offense rate occurred in the Reading MSA (3,141.5 per 100,000 population).

Generally, Part II offense rates within core cities of the MSAs are higher than rates in their suburbs. Listed below are the core cities with the highest rates and their corresponding suburban rates (rates shown are per 100,000 population):

JOHNSTOWN CITY	9,366.9	Suburban Rate:	2,902.9
LANCASTER CITY	9,035.6	Suburban Rate:	2,713.6
HARRISBURG CITY	8,939.8	Suburban Rate:	3,655.7

In 2017, 7 MSAs showed decreases and 8 MSAs showed increases in Part II offenses. The Johnstown MSA showed the largest increase, 4.5 percent, from 5,001 offenses the previous year to 5,227 in 2017. The Scranton-Wilkes-Barre MSA showed the largest decrease, 4.9 percent, from 33,017 offenses the previous year to 31,394 in 2017.

Pennsylvania MSA Part II offenses decreased by .6 percent in 2017 compared to the previous year. MSA core city jurisdictions increased by .3 percent; MSA suburban jurisdictions decreased by 1.0 percent; rural jurisdictions increased by 1.8 percent; and non-MSA jurisdictions decreased by 5.3 percent.

Monthly Variation of Part II Offenses

Monthly totals of Part II offenses in 2017 varied from a low of 38,558 in December to a high of 48,458 in August. Overall, 9 months showed a decrease from the previous year.

PART II OFFENSES

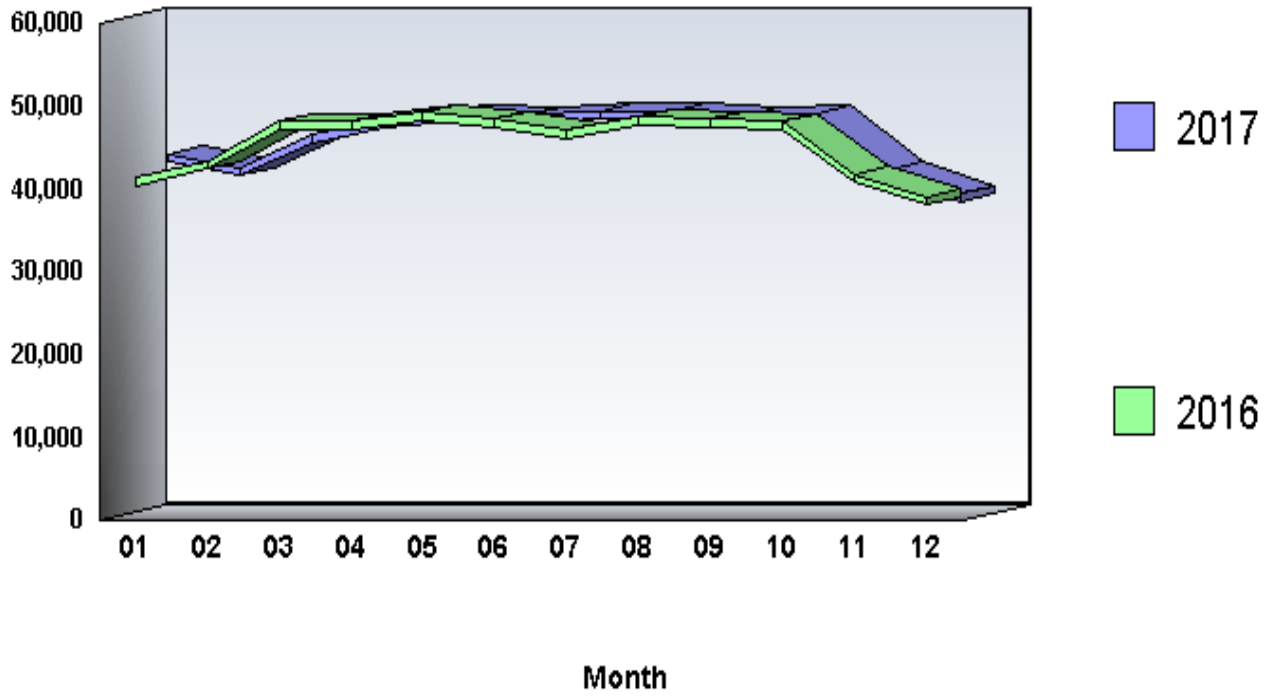

**Arrests by Common Human Service Region, 2017
For Part II Offenses**

Common Human Service Region	Arrests	Percent Distribution	Rate Per 100,000 Population	Percent Change From 2016
Southeast CHSR	82,895	27.5	2,015.8	-1.7
Northeast CHSR	58,032	19.2	2,562.6	.6
Southcentral CHSR	49,374	16.4	2,524.7	1.1
Central CHSR	25,752	8.5	2,357.1	1.7
Southwest CHSR	62,986	20.9	2,556.4	4.4
Northwest CHSR	22,467	7.5	2,451.0	5.3
TOTAL	301,506	100.0	2,354.5	1.2

Note: Excludes Curfew/Loitering and Runaway Arrests

Arrests

There were 301,506 arrests in 2017 for Part II offenses. This is a 1.2 percent increase from the 297,824 arrests the previous year. Persons arrested for Part II offenses in 2017 were predominantly male (73.6 percent), White (71.7 percent), and 25 years of age and older (64.2 percent).

Note: Arrest totals do not include the juvenile categories of Curfew/Loitering and Runaway.

Arrests by Offense Category

In 2017, 57.2 percent of all Part II arrests were made in just four offense categories. These offenses were All Other Offenses (Except Traffic), 47,494 or 15.8 percent, with an arrest rate of 370.9; Driving Under the Influence, 45,656 or 15.1 percent, with an arrest rate of 356.5; Other Assaults - Not Aggravated, 42,914 or 14.2 percent, with an arrest rate of 335.1; and Disorderly Conduct, 36,463 or 12.1 percent, with an arrest rate of 284.7. The noted arrest rates are per 100,000 population.

Arrests by Age

The distribution of Part II arrests by broad age categories was as follows: juveniles (under 18 years of age), 29,069 or 9.6 percent; young adults (18 - 24 years of age), 78,899 or 26.2 percent; and adults (persons 25 or older), 193,538 or 64.2 percent.

Juvenile Part II arrests increased 4.9 percent from the previous year's total of 27,721, while young adult Part II arrests decreased 2.9 percent from the previous year's total of 81,253, and Part II arrests of adults increased 2.5 percent from the previous year's total of 188,850.

Juveniles accounted for substantial proportions of arrests for the following Part II offenses:

- Vandalism (24.7 percent)
- Liquor Law (23.9 percent)
- Disorderly Conduct (23.6 percent)
- Sex Offenses (Except 02 and 160) (22.4 percent)

Young adults (18 - 24) accounted for substantial proportions of arrests for the following Part II offenses:

- Liquor Law (71.1 percent)
- Drug Possession - Marijuana (47.2 percent)
- Forgery and Counterfeiting (40.1 percent)
- Drug Sale/Mfg - Marijuana (39.9 percent)
- Stolen Prop., Rec., Posses., Buying (30.4 percent)

Adults (25 or older) accounted for substantial proportions of arrests for the following Part II offenses:

- Gambling - Numbers, Etc. (93.3 percent)
- Gambling - Book Making (90.0 percent)

Gambling - Other (85.7 percent)
Prostitution and Commercialized Vice (85.0 percent)
Drug Possession - Opium - Cocaine (81.5 percent)
Offenses Against Family & Children (80.5 percent)
Drunkenness (78.9 percent)
Drug Possession - Synthetic (78.8 percent)
Driving Under the Influence (77.3 percent)
Drug Sale/Mfg - Other (76.4 percent)
Drug Sale/Mfg - Synthetic (75.8 percent)
Fraud (72.8 percent)
Drug Possession - Other (71.3 percent)
All Other Offenses (Except Traffic) (69.7 percent)
Drug Sale/Mfg - Opium - Cocaine (69.1 percent)
Embezzlement (68.2 percent)
Other Assaults - Not Aggravated (67.7 percent)
Vagrancy (60.3 percent)
Sex Offenses (Except 02 and 160) (58.9 percent)
Forgery and Counterfeiting (57.0 percent)
Stolen Prop., Rec., Posses., Buying (55.4 percent)
Drug Sale/Mfg - Marijuana (54.1 percent)
Weapons, Carrying, Posses, Etc. (53.1 percent)
Disorderly Conduct (51.5 percent)

The majority of juvenile Part II arrests were made for the following offenses:

Disorderly Conduct (29.6 percent)
Other Assaults - Not Aggravated (18.2 percent)
All Other Offenses (Except Traffic) (13.6 percent)
Liquor Law (8.8 percent)

The majority of young adult Part II arrests were made for the following offenses:

Drug Possession - Marijuana (14.0 percent)
All Other Offenses (Except Traffic) (13.2 percent)
Driving Under the Influence (12.7 percent)

The majority of adult Part II arrests were made for the following offenses:

Driving Under the Influence (18.2 percent)
All Other Offenses (Except Traffic) (17.1 percent)
Other Assaults - Not Aggravated (15.0 percent)

Arrests by Sex

In 2017, 221,893 or 73.6 percent of the persons arrested for Part II offenses were male, a increase of .7 percent from the previous year's total of 220,278. Female arrests totaled 79,613, a 2.7 increase from the previous year's total of 77,546.

The majority of male Part II arrests were made for the following offenses:

- All Other Offenses (Except Traffic) (16.0 percent)
- Driving Under the Influence (15.3 percent)
- Other Assaults - Not Aggravated (13.8 percent)
- Disorderly Conduct (11.0 percent)

The majority of female Part II arrests were made for the following offenses:

- Other Assaults - Not Aggravated (15.4 percent)
- Disorderly Conduct (15.0 percent)
- All Other Offenses (Except Traffic) (15.0 percent)
- Driving Under the Influence (14.7 percent)

Arrests by Race

In 2017, 216,174 or 71.7 percent of the persons arrested for Part II offenses were White, 82,463 or 27.4 percent were Black, and 2,849 or .9 percent were Other Races.

Part II arrests of Whites increased .8 percent from the previous year's total of 214,532, while Part II arrests of Blacks increased 2.6 percent from the previous year's total of 80,367. Part II arrests of Other Races decreased 1.9 percent from the previous year's total of 2,903.

The majority of Whites were arrested for the following Part II offenses:

- Driving Under the Influence (17.3 percent)
- All Other Offenses (Except Traffic) (15.2 percent)
- Other Assaults - Not Aggravated (14.1 percent)
- Disorderly Conduct (11.7 percent)
- Drunkennness (7.9 percent)

The majority of Blacks were arrested for the following Part II offenses:

- All Other Offenses (Except Traffic) (17.0 percent)
- Other Assaults - Not Aggravated (14.8 percent)
- Disorderly Conduct (13.3 percent)
- Driving Under the Influence (9.3 percent)
- Drug Possession - Marijuana (9.2 percent)

The majority of Other Races were arrested for the following Part II offenses:

- All Other Offenses (Except Traffic) (18.7 percent)
- Driving Under the Influence (18.0 percent)
- Disorderly Conduct (10.1 percent)
- Other Assaults - Not Aggravated (9.4 percent)
- Drunkennes (9.0 percent)

PART II Offenses 140 - Vandalism

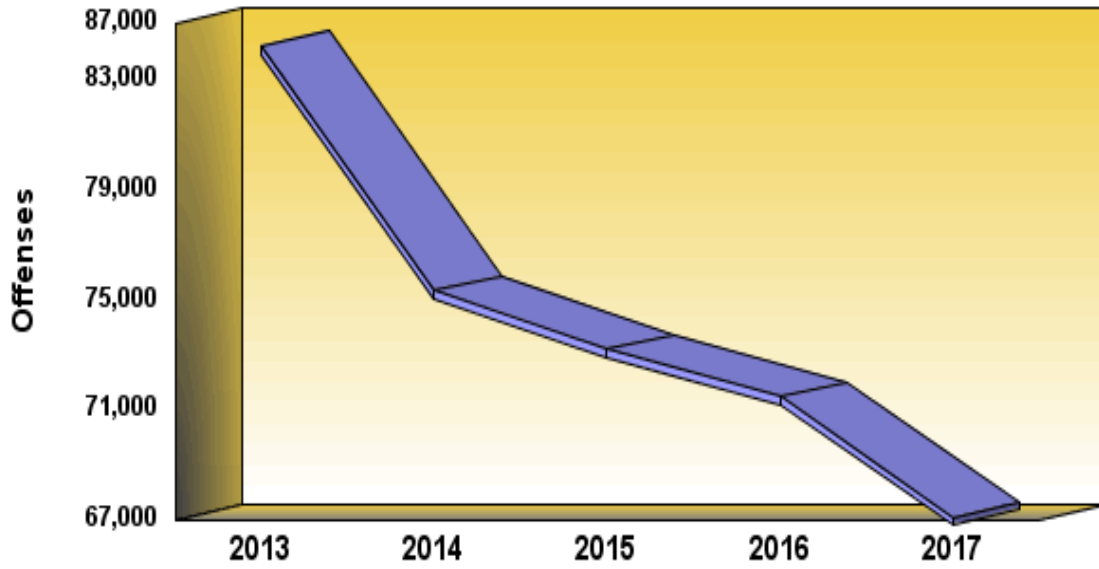

Definition: Vandalism is the willful destruction, injury, disfigurement, or defacement of any public or private property, real or personal, without the consent of the owner or person having custody or control. This offense covers a wide range of malicious behavior directed at property.

PART II OFFENSES

140 - Vandalism

	2013	2014	2015	2016	2017
Number Of Offenses	84,150	75,294	73,167	71,459	67,102
Percent Change from Previous	.0	-10.5	-2.8	-2.3	-6.1
Percent Change from Base	.0	-10.5	-13.1	-15.1	-20.3

Summary

There were 67,102 vandalism offenses reported to Pennsylvania police agencies in 2017. This is a decrease of 6.1 percent from the 71,459 offenses reported the previous year. Vandalism comprised 12.3 percent of all Part II offenses. The vandalism offense rate was 524.0 per 100,000 population.

Crime By Common Human Service Region, 2017
140 - Vandalism

Common Human Service Region	Number of Offenses	Percent Distribution	Rate per 100,000 Population	Percent Change From 2016	Clearances	Percent Cleared
Southeast CHSR	25,583	38.1	622.1	-5.7	1,716	6.7
Northeast CHSR	12,737	19.0	562.4	-2.8	1,920	15.1
Southcentral CHSR	8,404	12.5	429.7	-5.8	1,589	18.9
Central CHSR	4,293	6.4	392.9	-9.4	925	21.5
Southwest CHSR	12,037	17.9	488.5	-8.0	2,356	19.6
Northwest CHSR	4,048	6.0	441.6	-9.9	988	24.4
TOTAL	67,102	100.0	524.0	-6.1	9,494	14.1

Monthly Variation of Vandalism

Monthly totals of vandalism offenses in 2017 varied from a low of 4,649 in February to a high of 6,423 in July. Overall, 10 months showed a decrease from the previous year.

PART II 140 - Vandalism

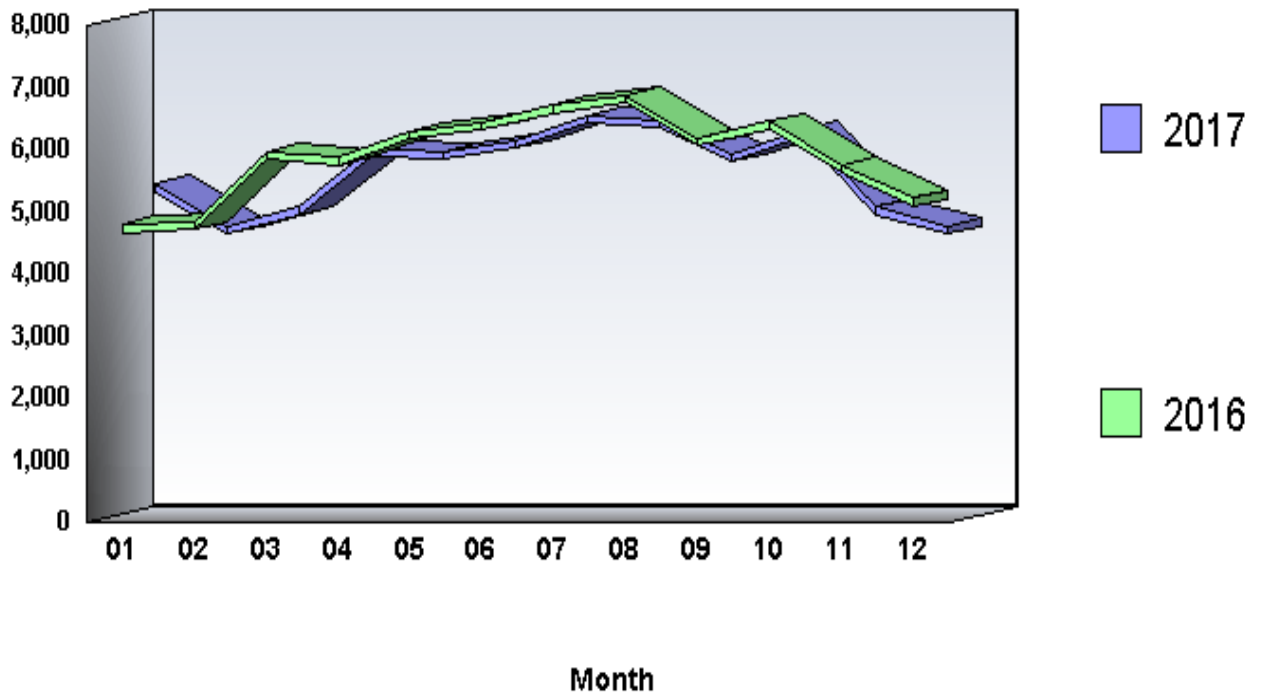

Arrests by Common Human Service Region, 2017
140 - Vandalism

Common Human Service Region	Arrests	Percent Distribution	Rate per 100,000 Population	Percent Change From 2016
Southeast CHSR	1,256	17.2	30.5	-9.6
Northeast CHSR	1,542	21.1	68.1	7.2
Southcentral CHSR	1,436	19.6	73.4	10.9
Central CHSR	712	9.7	65.2	6.7
Southwest CHSR	1,617	22.1	65.6	-10.5
Northwest CHSR	756	10.3	82.5	-1.4
TOTAL	7,319	100.0	57.2	-.6

Arrests

There were 7,319 arrests in 2017 for vandalism offenses. This is a .6 percent decrease from the 7,363 arrests the previous year. Persons arrested for vandalism offenses in 2017 were predominantly male (78.5 percent), White (74.8 percent), and under 25 years of age (52.3 percent).

PART II Offenses 230 - Drunkenness

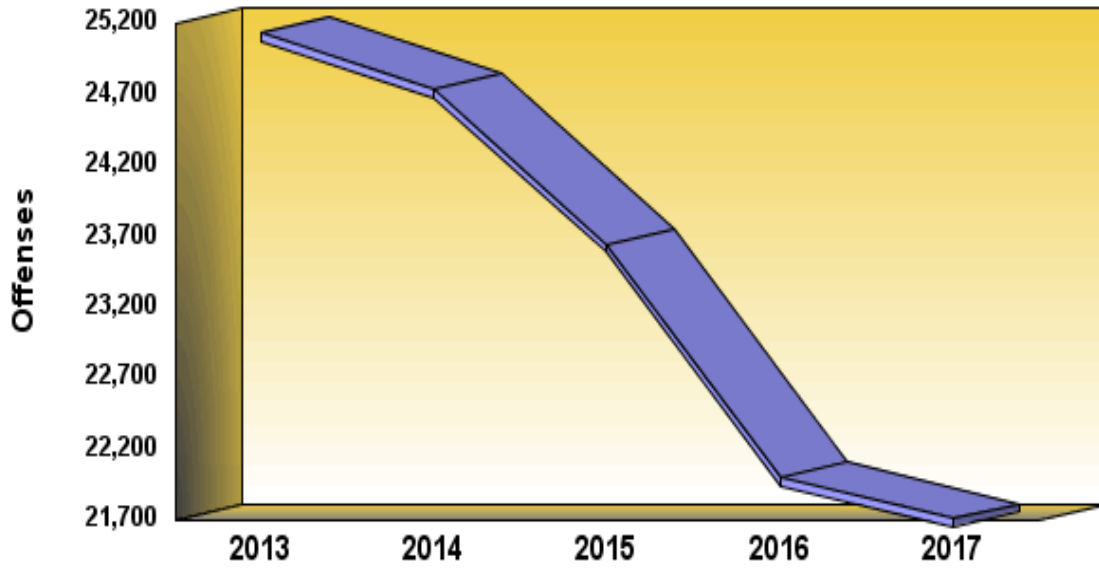

Definition: Drunkenness includes all offenses of intoxication, with the exception of driving under the influence.

PART II OFFENSES

230 - Drunkenness

	2013	2014	2015	2016	2017
Number Of Offenses	25,132	24,735	23,644	21,998	21,706
Percent Change from Previous	.0	-1.6	-4.4	-7.0	-1.3
Percent Change from Base	.0	-1.6	-5.9	-12.5	-13.6

Summary

There were 21,706 drunkenness offenses reported to Pennsylvania police agencies in 2017. This is a decrease of 1.3 percent from the 21,998 offenses reported the previous year. Drunkenness comprised 4.0 percent of all Part II offenses. The drunkenness offense rate was 169.5 per 100,000 population.

Crime By Common Human Service Region, 2017
230 - Drunkenness

Common Human Service Region	Number of Offenses	Percent Distribution	Rate per 100,000 Population	Percent Change From 2016	Clearances	Percent Cleared
Southeast CHSR	5,543	25.5	134.8	.8	4,159	75.0
Northeast CHSR	3,982	18.3	175.8	-7.2	3,411	85.7
Southcentral CHSR	3,730	17.2	190.7	.8	3,604	96.6
Central CHSR	1,799	8.3	164.7	.2	1,602	89.0
Southwest CHSR	4,630	21.3	187.9	.9	3,701	79.9
Northwest CHSR	2,022	9.3	220.6	-4.8	1,864	92.2
TOTAL	21,706	100.0	169.5	-1.3	18,341	84.5

Monthly Variation of Drunkenness

Monthly totals of drunkenness offenses in 2017 varied from a low of 1,304 in December to a high of 2,274 in July. Overall, 7 months showed a decrease from the previous year.

PART II
230 - Drunkenness

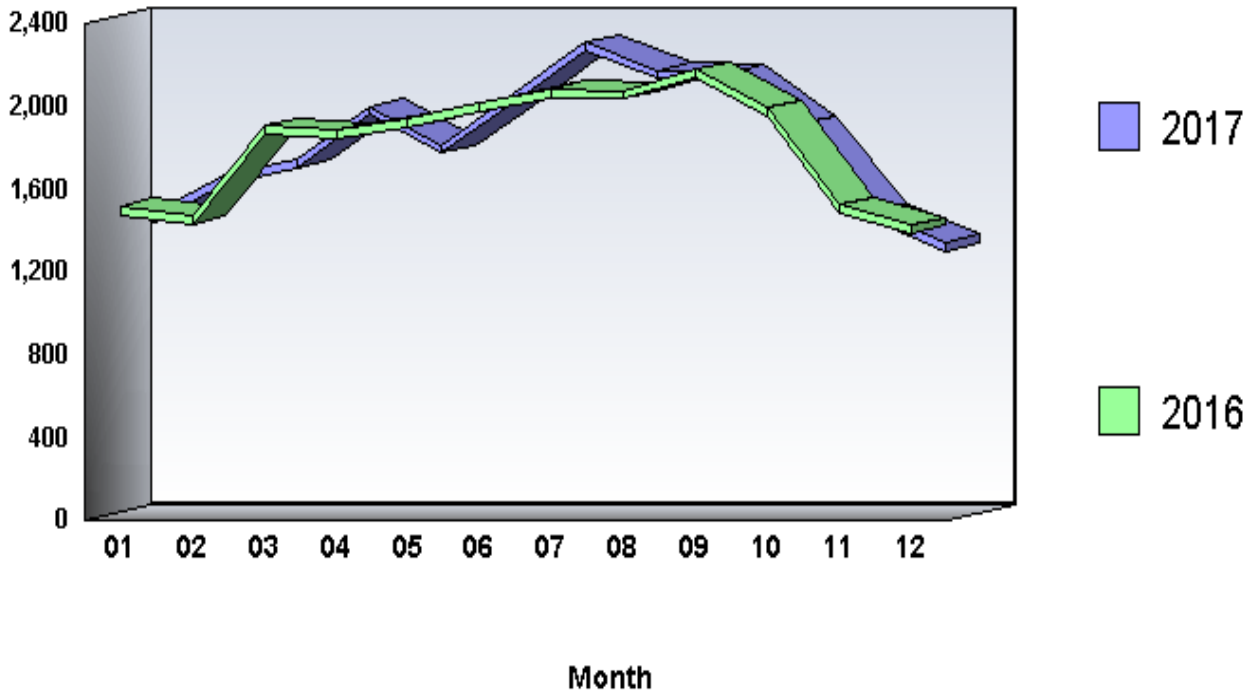

Arrests by Common Human Service Region, 2017
230 - Drunkenness

Common Human Service Region	Arrests	Percent Distribution	Rate per 100,000 Population	Percent Change From 2016
Southeast CHSR	4,856	22.7	118.1	-4.1
Northeast CHSR	4,168	19.5	184.1	-5.8
Southcentral CHSR	4,093	19.1	209.3	2.3
Central CHSR	1,724	8.1	157.8	1.3
Southwest CHSR	4,400	20.6	178.6	1.2
Northwest CHSR	2,159	10.1	235.5	10.7
TOTAL	21,400	100.0	167.1	-.4

Arrests

There were 21,400 arrests in 2017 for drunkenness offenses. This is a .4 percent decrease from the 21,490 arrests the previous year. Persons arrested for drunkenness offenses in 2017 were predominantly male (77.8 percent), White (79.7 percent), and 25 years of age and older (78.9 percent).

PART II Offenses 240 - Disorderly Conduct

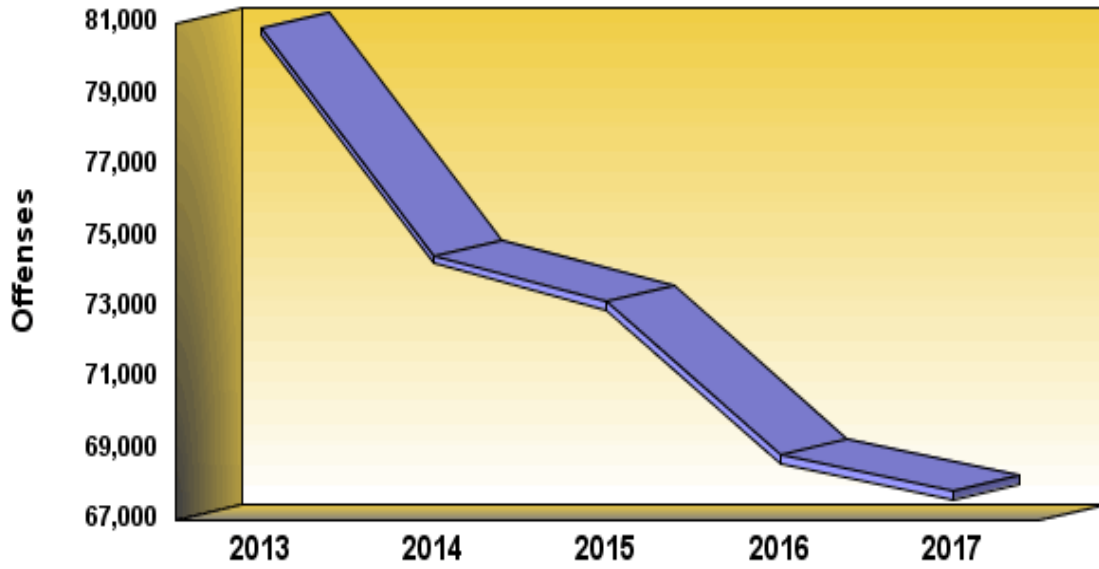

Definition: Disorderly conduct is the committing of breach of the peace or all attempts to commit such. It includes affray, unlawful assembly, disturbing the peace, disturbing meetings, disorderly conduct in State institutions, etc.

PART II OFFENSES
240 - Disorderly Conduct

	2013	2014	2015	2016	2017
Number Of Offenses	80,889	74,459	73,161	68,836	67,810
Percent Change from Previous	.0	-7.9	-1.7	-5.9	-1.5
Percent Change from Base	.0	-7.9	-9.6	-14.9	-16.2

Summary

There were 67,810 disorderly conduct offenses reported to Pennsylvania police agencies in 2017. This is a decrease of 1.5 percent from the 68,836 offenses reported the previous year. Disorderly conduct comprised 12.4 percent of all Part II offenses. The disorderly conduct offense rate was 529.5 per 100,000 population.

Crime By Common Human Service Region, 2017
240 - Disorderly Conduct

Common Human Service Region	Number of Offenses	Percent Distribution	Rate per 100,000 Population	Percent Change From 2016	Clearances	Percent Cleared
Southeast CHSR	14,817	21.9	360.3	-5	6,550	44.2
Northeast CHSR	16,123	23.8	712.0	-2.2	7,549	46.8
Southcentral CHSR	8,921	13.2	456.2	-4.1	5,927	66.4
Central CHSR	5,686	8.4	520.4	-4.3	3,370	59.3
Southwest CHSR	15,702	23.2	637.3	1.5	7,351	46.8
Northwest CHSR	6,561	9.7	715.8	-2.8	3,779	57.6
TOTAL	67,810	100.0	529.5	-1.5	34,526	50.9

Monthly Variation of Disorderly Conduct

Monthly totals of disorderly conduct offenses in 2017 varied from a low of 4,542 in December to a high of 6,410 in May. Overall, 10 months showed a decrease from the previous year.

PART II 240 - Disorderly Conduct

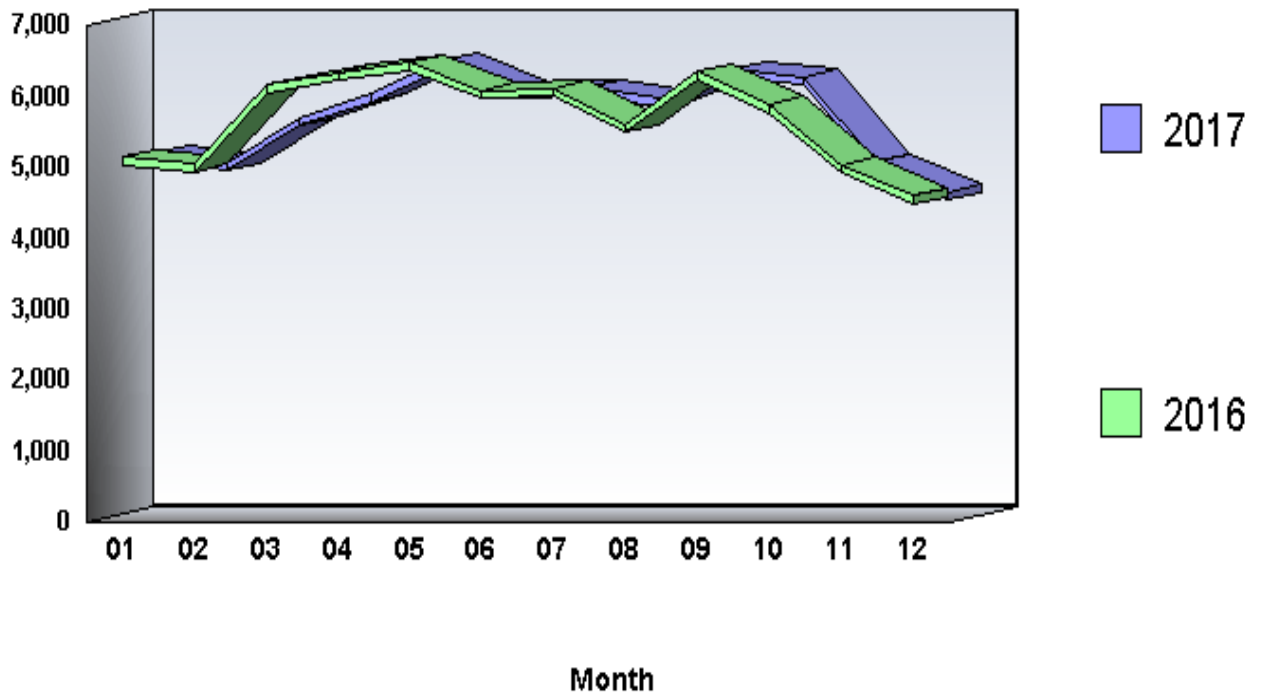

Arrests by Common Human Service Region, 2017
240 - Disorderly Conduct

Common Human Service Region	Arrests	Percent Distribution	Rate per 100,000 Population	Percent Change From 2016
Southeast CHSR	7,543	20.7	183.4	-7.0
Northeast CHSR	7,487	20.5	330.6	-1.8
Southcentral CHSR	6,468	17.7	330.7	-6.4
Central CHSR	3,050	8.4	279.2	3.4
Southwest CHSR	8,884	24.4	360.6	.2
Northwest CHSR	3,031	8.3	330.7	1.6
TOTAL	36,463	100.0	284.7	-2.6

Arrests

There were 36,463 arrests in 2017 for disorderly conduct offenses. This is a 2.6 percent decrease from the 37,444 arrests the previous year. Persons arrested for disorderly conduct offenses in 2017 were predominantly male (67.1 percent), White (69.1 percent), and 25 years of age and older (51.5 percent).

PART II Offenses 220 - Liquor Law

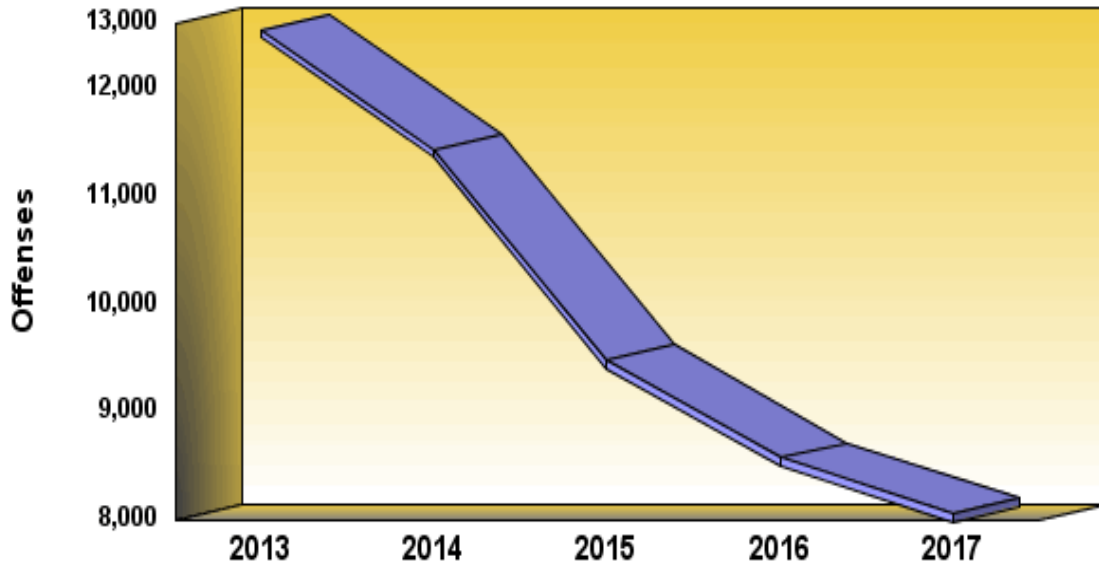

Definition: Liquor law violations include, with the exceptions of drunkenness and driving under the influence, all offenses related to alcohol. Some violations included are unlawful manufacturing, sale and transportation of alcoholic beverages; bootlegging; operation of a still; and consumption of alcoholic beverages by a minor.

PART II OFFENSES
220 - Liquor Law

	2013	2014	2015	2016	2017
Number Of Offenses	12,538	11,432	9,480	8,575	8,057
Percent Change from Previous	.0	-8.8	-17.1	-9.5	-6.0
Percent Change from Base	.0	-8.8	-24.4	-31.6	-35.7

Summary

There were 8,057 liquor law offenses reported to Pennsylvania police agencies in 2017. This is a decrease of 6.0 percent from the 8,575 offenses reported the previous year. Liquor law comprised 1.5 percent of all Part II offenses. The liquor law offense rate was 62.9 per 100,000 population.

Crime By Common Human Service Region, 2017
220 - Liquor Law

Common Human Service Region	Number of Offenses	Percent Distribution	Rate per 100,000 Population	Percent Change From 2016	Clearances	Percent Cleared
Southeast CHSR	2,121	26.3	51.6	-2.6	1,356	63.9
Northeast CHSR	1,188	14.7	52.5	-21.6	1,079	90.8
Southcentral CHSR	1,001	12.4	51.2	-13.5	926	92.5
Central CHSR	1,702	21.1	155.8	-4.4	1,822	107.1
Southwest CHSR	1,567	19.4	63.6	4.7	1,395	89.0
Northwest CHSR	478	5.9	52.1	6.9	417	87.2
TOTAL	8,057	100.0	62.9	-6.0	6,995	86.8

Monthly Variation of Liquor Law

Monthly totals of liquor law offenses in 2017 varied from a low of 359 in December to a high of 1,132 in September. Overall, 9 months showed a decrease from the previous year.

PART II 220 - Liquor Law

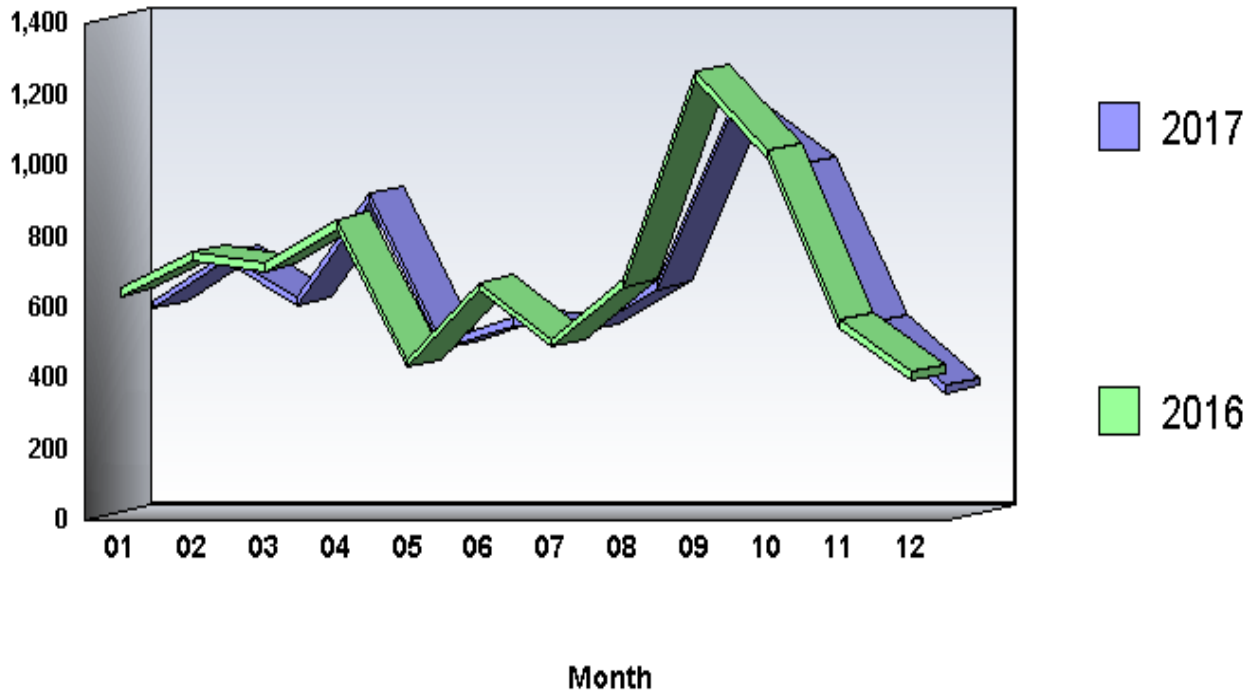

Arrests by Common Human Service Region, 2017
220 - Liquor Law

Common Human Service Region	Arrests	Percent Distribution	Rate per 100,000 Population	Percent Change From 2016
Southeast CHSR	2,716	25.4	66.0	-7.0
Northeast CHSR	1,652	15.5	72.9	1.3
Southcentral CHSR	1,377	12.9	70.4	-13.8
Central CHSR	2,240	21.0	205.0	-2.6
Southwest CHSR	2,132	20.0	86.5	2.6
Northwest CHSR	565	5.3	61.6	18.4
TOTAL	10,682	100.0	83.4	-2.9

Arrests

There were 10,682 arrests in 2017 for liquor law offenses. This is a 2.9 percent decrease from the 11,001 arrests the previous year. Persons arrested for liquor law offenses in 2017 were predominantly male (65.0 percent), White (88.9 percent), and under 25 years of age (95.0 percent).

PART II Offenses 210 - Driving Under the Influence

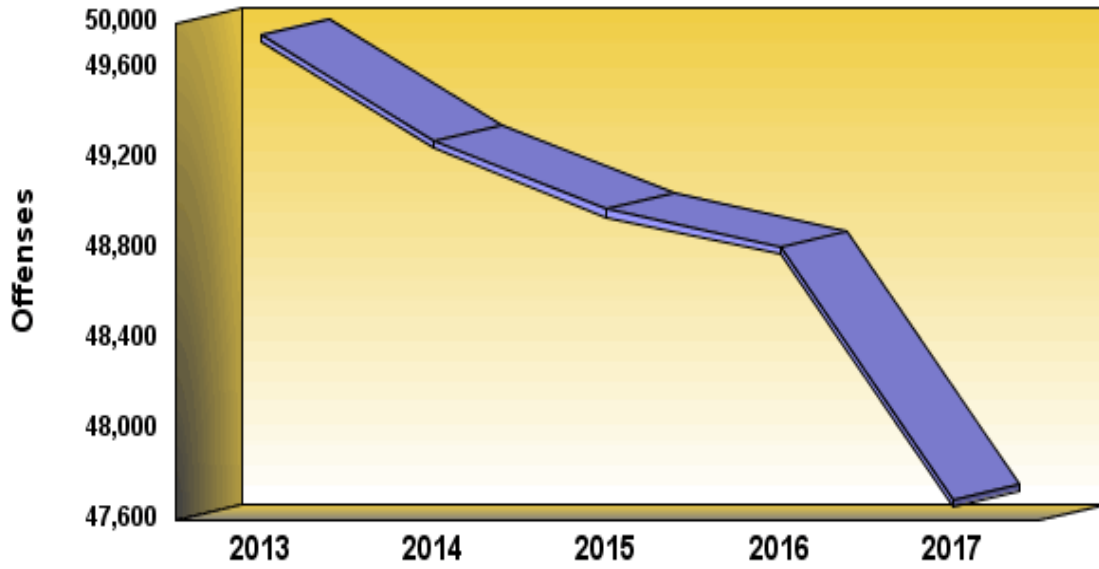

Definition: Driving under the influence is the operation of any vehicle while under the influence of alcoholic beverages or narcotic drugs.

PART II OFFENSES
210 - Driving Under the Influence

	2013	2014	2015	2016	2017
Number Of Offenses	49,751	49,282	48,976	48,812	47,692
Percent Change from Previous	.0	-.9	-.6	-.3	-2.3
Percent Change from Base	.0	-.9	-1.6	-1.9	-4.1

Summary

There were 47,692 driving under the influence offenses reported to Pennsylvania police agencies in 2017. This is a decrease of 2.3 percent from the 48,812 offenses reported the previous year. Driving under the influence comprised 8.7 percent of all Part II offenses. The driving under the influence offense rate was 372.4 per 100,000 population.

Crime By Common Human Service Region, 2017
210 - Driving Under the Influence

Common Human Service Region	Number of Offenses	Percent Distribution	Rate per 100,000 Population	Percent Change From 2016	Clearances	Percent Cleared
Southeast CHSR	12,120	25.4	294.7	-8.9	11,168	92.1
Northeast CHSR	9,496	19.9	419.3	-.1	8,625	90.8
Southcentral CHSR	7,795	16.3	398.6	-3.1	7,546	96.8
Central CHSR	4,253	8.9	389.3	-1.9	3,982	93.6
Southwest CHSR	9,658	20.3	392.0	2.9	8,710	90.2
Northwest CHSR	4,370	9.2	476.7	3.2	4,110	94.1
TOTAL	47,692	100.0	372.4	-2.3	44,141	92.6

Monthly Variation of Driving Under the Influence

Monthly totals of driving under the influence offenses in 2017 varied from a low of 3,681 in December to a high of 4,395 in March. Overall, 7 months showed a decrease from the previous year.

PART II 210 - Driving Under the Influence

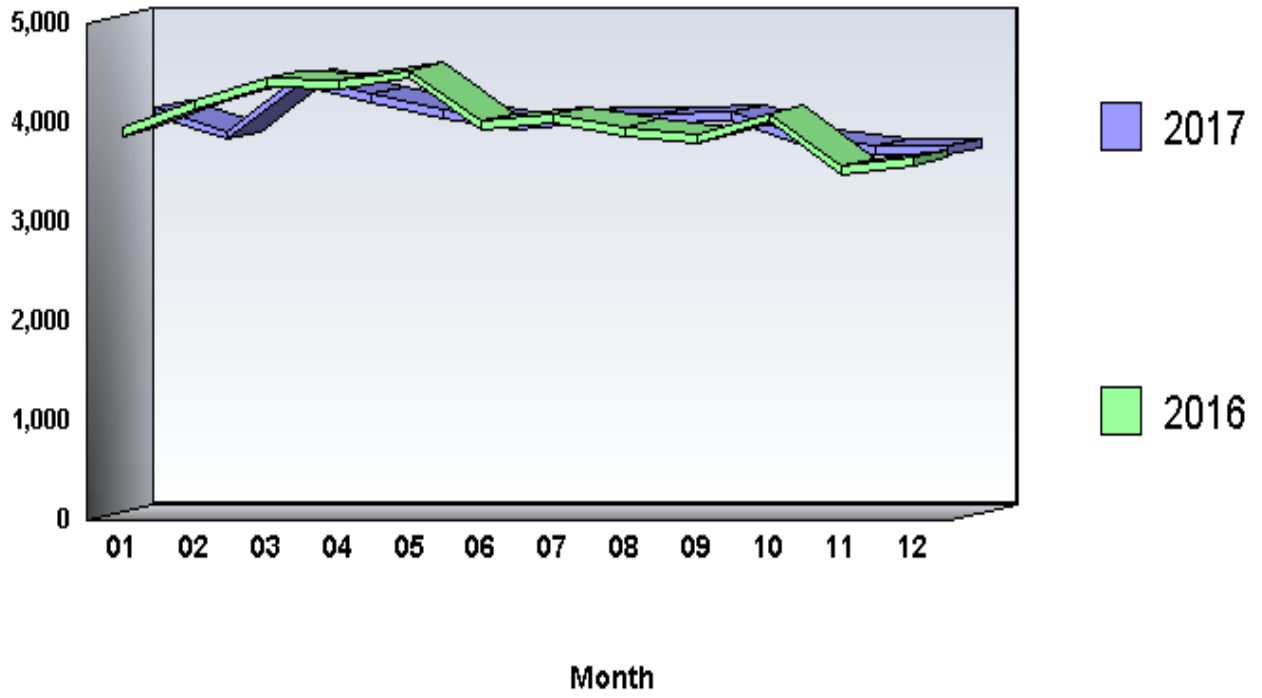

Arrests by Common Human Service Region, 2017
210 - Driving Under the Influence

Common Human Service Region	Arrests	Percent Distribution	Rate per 100,000 Population	Percent Change From 2016
Southeast CHSR	11,807	25.9	287.1	-8.1
Northeast CHSR	8,782	19.2	387.8	-2.1
Southcentral CHSR	7,978	17.5	407.9	-3.2
Central CHSR	4,008	8.8	366.9	-3.1
Southwest CHSR	8,936	19.6	362.7	4.4
Northwest CHSR	4,145	9.1	452.2	3.7
TOTAL	45,656	100.0	356.5	-2.4

Arrests

There were 45,656 arrests in 2017 for driving under the influence offenses. This is a 2.4 percent decrease from the 46,761 arrests the previous year. Persons arrested for driving under the influence offenses in 2017 were predominantly male (74.3 percent), White (82.1 percent), and 25 years of age and older (77.3 percent).

**PART II Offenses
180 - Drug Abuse**

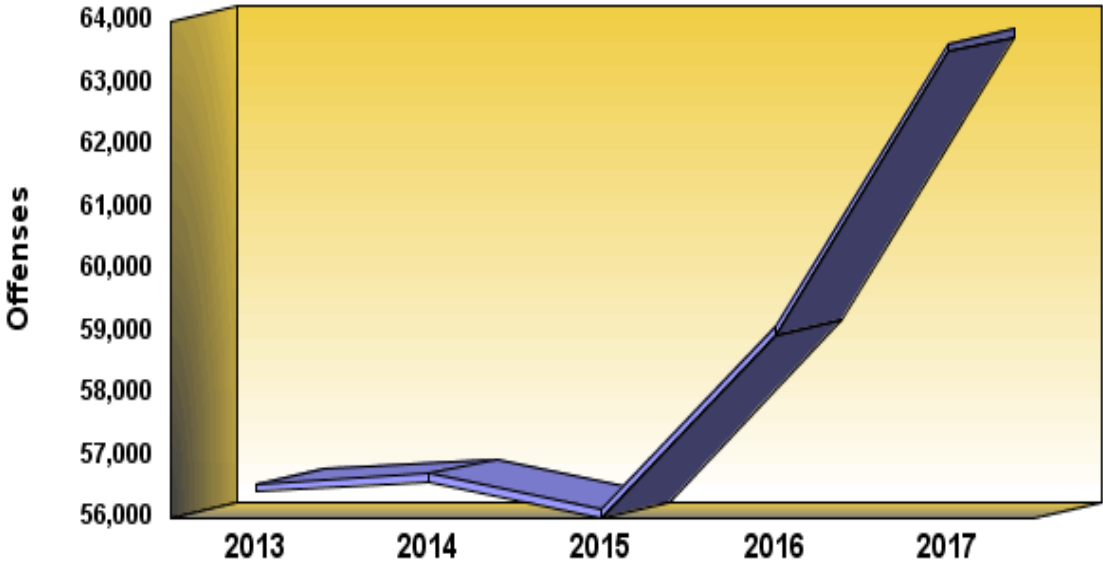

Definition: Drug abuse violations include all violations of state laws and local ordinances relating to the unlawful possession, sale, use, growing, manufacture, and making of narcotic drugs.

PART II OFFENSES
180 - Drug Abuse

	2013	2014	2015	2016	2017
Number Of Offenses	56,553	56,703	56,121	59,074	63,637
Percent Change from Previous	.0	.3	-1.0	5.3	7.7
Percent Change from Base	.0	.3	-.8	4.5	12.5

Summary

There were 63,637 drug abuse offenses reported to Pennsylvania police agencies in 2017. This is an increase of 7.7 percent from the 59,074 offenses reported the previous year. Drug abuse comprised 11.6 percent of all Part II offenses. The drug abuse offense rate was 496.9 per 100,000 population.

Crime By Common Human Service Region, 2017
180 - Drug Abuse

Common Human Service Region	Number of Offenses	Percent Distribution	Rate per 100,000 Population	Percent Change From 2016	Clearances	Percent Cleared
Southeast CHSR	19,323	30.4	469.9	7.9	16,956	87.8
Northeast CHSR	12,537	19.7	553.6	5.0	10,085	80.4
Southcentral CHSR	8,900	14.0	455.1	14.4	7,729	86.8
Central CHSR	5,435	8.5	497.5	8.9	3,981	73.2
Southwest CHSR	13,377	21.0	542.9	5.8	10,023	74.9
Northwest CHSR	4,065	6.4	443.5	6.4	3,133	77.1
TOTAL	63,637	100.0	496.9	7.7	51,907	81.6

Monthly Variation of Drug Abuse

Monthly totals of drug abuse offenses in 2017 varied from a low of 4,428 in December to a high of 5,700 in March. Overall, 1 month showed a decrease from the previous year.

PART II
180 - Drug Abuse

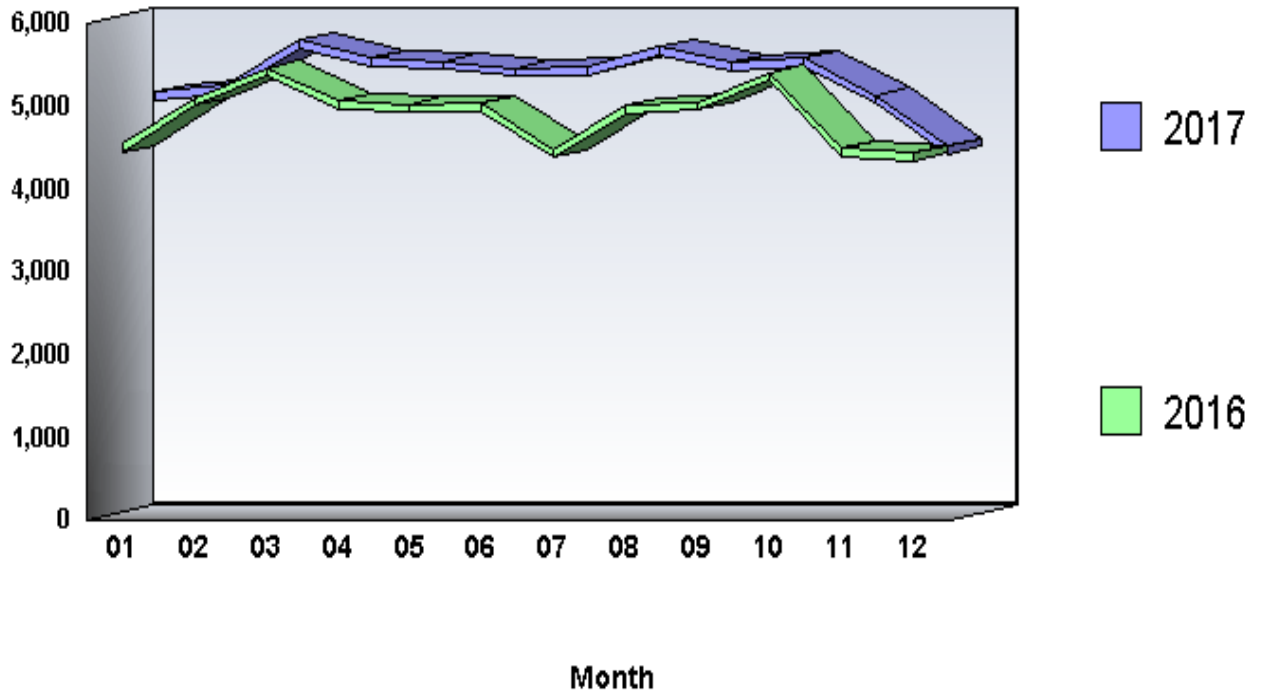

Arrests by Common Human Service Region, 2017
180 - Drug Abuse

Common Human Service Region	Arrests	Percent Distribution	Rate per 100,000 Population	Percent Change From 2016
Southeast CHSR	24,526	38.1	596.4	14.6
Northeast CHSR	10,959	17.0	483.9	3.6
Southcentral CHSR	8,881	13.8	454.1	16.0
Central CHSR	4,400	6.8	402.7	10.3
Southwest CHSR	12,673	19.7	514.4	9.1
Northwest CHSR	2,970	4.6	324.0	6.5
TOTAL	64,409	100.0	503.0	11.0

Arrests

There were 64,409 arrests in 2017 for drug abuse offenses. This is a 11.0 percent increase from the 58,032 arrests the previous year. Persons arrested for drug abuse offenses in 2017 were predominantly male (77.7 percent), White (66.4 percent), and 25 years of age and older (62.0 percent).

Persons Charged and Dispositions

The collection of data of persons arrested and formally charged, plus subsequent disposition data, is an important tool in the records-keeping process for police administrators. This data offers insight into the effectiveness of police departments with regard to the quality of police investigation, case preparation, and court presentation toward the successful prosecution of the criminal element.

Persons Charged

There were 362,147 persons arrested and formally charged with criminal offenses in 2017. Physical arrests resulted in charges against 198,113 persons (54.7 percent). Criminal citations/summons were issued to 164,034 persons (45.3 percent).

Of the 70,017 persons arrested and formally charged with Crime Index offenses, 48,915 or 69.9 percent were arrested and arraigned, while 21,102 or 30.1 percent received citations/summons. A total of 20,343 Violent Crime offenders were charged in 2017. Physical arrests of Violent Crime offenders totaled 17,565 (86.3 percent), and citations/summons were issued to 2,778 Violent Crime offenders (13.7 percent). Property Crime offenders were charged in 49,674 offenses. Physical arrests of Property Crime offenders occurred in 31,350 cases (63.1 percent), and citations/summons were issued to 18,324 Property Crime offenders (36.9 percent). This latter group was composed primarily of larceny-theft offenders arrested for summary offenses such as shoplifting.

Part II offenders arrested and formally charged amounted to 292,057 persons. Physical arrests and arraignments took place in 149,126 cases (51.1 percent), and citations were issued to 142,931 individuals (48.9 percent). A review indicates that citations were issued to 86.1 percent of persons charged with liquor law violations and to the majority of persons charged with vandalism, drunkenness, disorderly conduct, vagrancy, and all other Part II offenses.

Adult Dispositions

The 75,133 dispositions represent 20.7 percent of the 362,147 persons arrested and formally charged in 2017. This difference is partly due to dispositions of charges from prior years and pending dispositions from persons charged in 2017.

Overall, 53,554 persons (71.3 percent) were found guilty of the offense charged; 7,599 (10.1 percent) were found guilty of a lesser offense; and 13,980 (18.6 percent) were acquitted or dismissed.

Dispositions of Crime Index offenders were distributed as follows: 9,281 or 68.4 percent were guilty as charged; 2,096 or 15.4 percent were guilty of a lesser offense; and 2,192 or 16.2 percent were acquitted or dismissed.

The highest rates of conviction among Crime Index offenders were for the following offenses:

- Larceny-Theft (75.3 percent)
- Arson (68.1 percent)

The highest rates of acquittal or dismissals among the Crime Index offenders were for the following offenses:

- Rape (27.2 percent)
- Aggravated Assault (26.3 percent)

Of note, the acquittal/dismissal rate for Violent Crime was 25.3 percent as opposed to 14.0 percent for Property Crime.

Dispositions of Part II offenders were distributed as follows: 44,265 or 71.9 percent were guilty as charged; 5,502 or 8.9 percent were guilty of a lesser offense; and 11,788 or 19.2 percent were acquitted or dismissed.

The highest rates of conviction among Part II offenders were for the following offenses:

- Driving Under the Influence (88.6 percent)
- Gambling (87.1 percent)

The highest Part II offender dismissal rates were reported for the following offenses:

- Other Assaults - Not Aggravated (35.2 percent)
- Offenses Against Family & Children (27.9 percent)

It should be noted that drunkenness acquittal rates are influenced by the practice in some areas of apprehending individuals for drunkenness for their own safety and releasing them when they have regained sobriety.

Juvenile Dispositions

Excluding status offenses, juvenile arrestees where some type of formal action was initiated/taken were disposed of as follows: 18.2 percent or 6,916 were handled by the police department and released; 52.8 percent or 20,103 were referred to juvenile court or juvenile probation departments; .1 percent or 28 were referred to welfare agencies; 1.1 percent or 403 were referred to other police agencies; and 27.9 percent or 10,626 were referred to adult court, usually the district magistrate for specified petty crimes such as underage drinking, shoplifting, etc.

The majority of juveniles handled within the police department and released were arrested for the following offenses:

- Disorderly Conduct (38.1 percent)
- All Other Offenses (Except Traffic) (13.4 percent)

The majority of juveniles referred to juvenile court or juvenile probation departments were arrested for the following offenses:

- Other Assaults - Not Aggravated (16.3 percent)
- Larceny-Theft (13.0 percent)

The majority of juveniles referred to welfare agencies were arrested for the following offenses:

- Other Assaults - Not Aggravated (42.9 percent)
- Liquor Law (21.4 percent)

The majority of juveniles referred to other police agencies were arrested for the following offenses:

- Disorderly Conduct (16.1 percent)
- Other Assaults - Not Aggravated (14.4 percent)

The majority of juveniles referred to criminal or adult court were arrested for the following offenses:

- Disorderly Conduct (36.7 percent)
- Other Assaults - Not Aggravated (13.1 percent)

Crime Victims By Age, Sex, and Race For Year: 2017

Offense Classification		Grand Total	Ages	Ages 18	Under	10-12	13-14	15	16	17	18	19	20	21	22	23	24
		All Ages	Under 18	And Over	10												
Total		395,872	38,815	357,057	10,467	6,311	7,663	4,665	4,604	5,105	5,516	6,180	6,677	7,987	8,123	8,558	8,962
Percent Distribution		100.0	9.8	90.2	2.6	1.6	1.9	1.2	1.2	1.3	1.4	1.6	1.7	2.0	2.1	2.2	2.3
Murder and Nonnegligent Manslaughter	Male	611	56	555	14	1	7	6	12	16	20	22	20	28	29	33	29
	Female	137	11	126	6	1	0	1	2	1	3	4	1	3	2	4	5
Manslaughter by Negligence	Male	19	2	17	2	0	0	0	0	0	0	0	1	0	1	1	0
	Female	9	3	6	2	1	0	0	0	0	0	0	0	0	0	0	0
Rape	Male	635	399	236	176	66	54	51	24	28	21	12	14	8	10	12	8
	Female	3,734	1,691	2,043	362	223	402	262	233	209	197	163	107	131	106	95	88
Robbery	Male	7,658	923	6,735	56	136	251	151	161	168	240	266	251	266	264	218	255
	Female	4,211	232	3,979	27	24	45	30	43	63	98	128	121	162	165	158	173
Aggravated Assault	Male	13,002	1,698	11,304	465	250	313	188	210	272	272	300	287	349	343	342	371
	Female	10,511	1,232	9,279	334	158	239	143	181	177	219	226	269	295	353	350	357
Burglary	Male	15,434	174	15,260	27	25	29	17	34	42	86	146	215	256	232	231	231
	Female	12,009	138	11,871	22	12	27	18	31	28	76	163	182	251	246	245	281
Larceny-Theft	Male	56,989	2,332	54,657	155	433	600	367	341	436	630	724	849	992	1,006	1,035	1,264
	Female	52,952	1,373	51,579	91	184	270	213	238	377	639	798	928	1,121	1,195	1,253	1,289
Motor Vehicle Theft	Male	6,703	33	6,670	2	1	2	6	8	14	35	45	69	92	117	128	121
	Female	4,415	16	4,399	4	0	3	3	0	6	12	24	46	59	93	111	117
Arson	Male	506	28	478	14	4	2	1	2	5	2	5	8	4	4	5	4
	Female	371	20	351	10	2	2	3	0	3	5	4	3	3	6	10	2
Violent Crime		40,499	6,242	34,257	1,440	859	1,311	832	866	934	1,070	1,121	1,070	1,242	1,272	1,212	1,286
Percent Distribution		100.0	15.4	84.6	3.6	2.1	3.2	2.1	2.1	2.3	2.6	2.8	2.6	3.1	3.1	3.0	3.2
Property Crime		149,379	4,114	145,265	325	661	935	628	654	911	1,485	1,909	2,300	2,778	2,899	3,018	3,309
Percent Distribution		100.0	2.8	97.2	.2	.4	.6	.4	.4	.6	1.0	1.3	1.5	1.9	1.9	2.0	2.2
Part I Total		189,906	10,361	179,545	1,769	1,521	2,246	1,460	1,520	1,845	2,555	3,030	3,371	4,020	4,172	4,231	4,595
Percent Distribution		100.0	5.5	94.5	.9	.8	1.2	.8	.8	1.0	1.3	1.6	1.8	2.1	2.2	2.2	2.4
Other Assaults - Not Aggravated	Male	31,575	6,196	25,379	1,583	1,227	1,310	727	675	674	609	565	561	669	665	702	704
	Female	45,562	6,281	39,281	1,150	1,103	1,359	845	860	964	1,014	1,051	1,127	1,317	1,274	1,502	1,426
Forgery and Counterfeiting	Male	1,090	26	1,064	7	0	3	5	5	6	7	8	9	10	9	9	8
	Female	905	16	889	5	1	3	2	2	3	11	10	9	15	9	21	14
Fraud	Male	17,066	166	16,900	30	16	14	13	31	62	130	166	175	203	205	226	169
	Female	18,054	121	17,933	14	8	11	5	29	54	155	226	207	273	262	309	326
Embezzlement	Male	348	1	347	0	0	0	0	0	1	3	4	1	3	6	3	10
	Female	300	1	299	0	0	1	0	0	0	1	3	4	3	5	6	5
Vandalism	Male	24,441	225	24,216	21	30	27	15	34	98	200	227	292	353	346	360	423
	Female	23,093	203	22,890	11	14	21	9	43	105	187	287	357	473	504	491	515
Prostitution and Commercialized Vice	Male	17	1	16	0	0	0	1	0	0	0	0	0	1	0	0	0
	Female	36	15	21	1	1	1	2	6	4	1	1	2	4	0	2	2
Sex Offenses (Except 02 and 160)	Male	1,813	1,390	423	670	246	178	120	89	87	29	19	16	21	14	23	13
	Female	6,429	4,379	2,050	1,162	743	981	627	468	398	170	166	99	116	86	93	77
Offenses Against Family & Children	Male	3,400	2,957	443	1,936	408	295	106	110	102	22	10	13	7	8	9	11

25-29	30-34	35-39	40-44	45-49	50-54	55-59	60-64	65 and Over	White	Black	Indian	Asian		Offenses Classification
46,681	42,562	37,567	30,992	31,605	30,399	26,754	20,605	37,889	284,261	103,343	717	7,555		Total
11.8	10.8	9.5	7.8	8.0	7.7	6.8	5.2	9.6	71.8	26.1	0.2	1.9		Percent Distribution
115	75	53	33	27	26	13	13	19	200	407	0	4	Male	Murder and Nonnegligent Manslaughter
22	15	12	10	11	10	9	4	11	88	49	0	0	Female	
6	0	0	2	1	3	1	0	1	17	2	0	0	Male	Manslaughter by Negligence
1	1	0	1	0	1	0	0	2	8	1	0	0	Female	
48	31	23	16	10	11	4	5	3	465	169	0	1	Male	Rape
363	253	185	103	90	70	47	17	28	2,615	1,089	3	27	Female	
1,064	849	689	479	451	479	367	250	347	4,325	2,862	59	412	Male	Robbery
760	528	400	268	268	211	216	133	190	2,314	1,688	5	204	Female	
1,875	1,589	1,232	986	992	886	652	396	432	7,827	5,048	14	113	Male	Aggravated Assault
1,765	1,414	1,115	807	711	567	401	191	239	6,108	4,315	8	80	Female	
1,348	1,511	1,443	1,283	1,561	1,632	1,579	1,285	2,221	12,499	2,458	28	449	Male	Burglary
1,473	1,403	1,167	931	969	1,031	964	769	1,720	8,569	3,128	16	296	Female	
6,323	6,219	5,600	4,846	4,947	5,070	4,637	3,786	6,729	44,176	10,987	192	1,634	Male	Larceny-Theft
7,103	6,374	5,441	4,344	4,287	4,088	3,675	2,900	6,144	39,188	12,504	69	1,195	Female	
833	835	713	666	661	647	561	432	715	4,543	1,972	17	171	Male	Motor Vehicle Theft
675	605	533	452	405	345	296	236	390	2,550	1,797	3	65	Female	
27	59	37	56	54	41	41	28	103	328	165	4	9	Male	Arson
40	45	33	29	28	32	34	27	50	206	160	0	5	Female	
6,012	4,754	3,709	2,702	2,560	2,260	1,709	1,009	1,269	23,942	15,627	89	841		Violent Crime
14.8	11.7	9.2	6.7	6.3	5.6	4.2	2.5	3.1	59.1	38.6	.2	2.1		Percent Distribution
17,822	17,051	14,967	12,607	12,912	12,886	11,787	9,463	18,072	112,059	33,171	329	3,824		Property Crime
11.9	11.4	10.0	8.4	8.6	8.6	7.9	6.3	12.1	75.0	22.2	.2	2.6		Percent Distribution
23,841	21,806	18,676	15,312	15,473	15,150	13,497	10,472	19,344	136,026	48,801	418	4,665		Part I Total
12.6	11.5	9.8	8.1	8.1	8.0	7.1	5.5	10.2	71.6	25.7	.2	2.5		Percent Distribution
3,574	3,303	2,778	2,333	2,303	2,164	1,823	1,126	1,500	22,746	8,427	59	343	Male	Other Assaults - Not Aggravated
7,107	5,765	4,722	3,385	3,074	2,478	1,801	1,007	1,231	28,504	16,697	24	337	Female	
91	89	97	84	106	127	106	82	222	905	138	5	42	Male	Forgery and Counterfeiting
78	71	65	78	88	85	70	71	194	781	109	0	15	Female	
1,329	1,494	1,697	1,471	1,752	1,637	1,603	1,464	3,179	13,681	2,873	58	454	Male	Fraud
1,654	1,564	1,759	1,454	1,564	1,621	1,609	1,459	3,491	13,793	3,839	32	390	Female	
21	39	47	33	38	32	40	24	43	276	61	1	10	Male	Embezzlement
33	32	34	25	25	29	23	25	46	244	50	1	5	Female	
2,185	2,289	2,167	2,215	2,446	2,623	2,461	2,040	3,589	18,750	5,095	50	546	Male	Vandalism
2,839	2,676	2,495	2,062	2,144	2,131	1,765	1,407	2,557	15,216	7,525	21	331	Female	
0	2	1	4	3	2	1	1	1	15	2	0	0	Male	Prostitution and Commercialized Vice
5	3	0	0	1	0	0	0	0	25	8	0	3	Female	
78	56	29	29	21	23	16	14	22	1,439	354	4	16	Male	Sex Offenses (Except 02 and 160)
350	218	153	112	104	86	75	38	107	5,226	1,126	5	72	Female	
55	50	48	35	47	46	32	19	31	2,539	834	2	25	Male	Offenses Against Family & Children

Crime Victims By Age, Sex, and Race For Year: 2017

Offense Classification		Grand Total All Ages	Ages Under 18	Ages 18 And Over	Under 10	10-12	13-14	15	16	17	18	19	20	21	22	23	24
	Female	3,734	3,147	587	1,540	447	460	251	248	201	53	18	16	13	17	13	14
All Other Offenses (Except Traffic)	Male	11,022	1,254	9,768	292	227	268	144	154	169	131	117	123	127	136	168	253
	Female	17,081	2,075	15,006	276	319	485	333	330	332	238	272	295	359	405	390	397
Part II Total		205,966	28,454	177,512	8,698	4,790	5,417	3,205	3,084	3,260	2,961	3,150	3,306	3,967	3,951	4,327	4,367
Percent Distribution		100.0	13.8	86.2	4.2	2.3	2.6	1.6	1.5	1.6	1.4	1.5	1.6	1.9	1.9	2.1	2.1

<u>25-29</u>	<u>30-34</u>	<u>35-39</u>	<u>40-44</u>	<u>45-49</u>	<u>50-54</u>	<u>55-59</u>	<u>60-64</u>	<u>65 and Over</u>	<u>White</u>	<u>Black</u>	<u>Indian</u>	<u>Asian</u>	<u>Offenses Classification</u>
93	74	63	59	59	40	27	7	21	2,973	737	10	14	Female
1,052	973	923	904	1,017	1,023	901	715	1,205	8,804	2,083	16	119	Male
2,296	2,058	1,813	1,397	1,340	1,102	904	634	1,106	12,318	4,584	11	168	Female
22,840	20,756	18,891	15,680	16,132	15,249	13,257	10,133	18,545	148,235	54,542	299	2,890	Part II Total
11.1	10.1	9.2	7.6	7.8	7.4	6.4	4.9	9.0	72.0	26.5	0.1	1.4	Percent Distribution

Crime Victims

The Pennsylvania UCR Program collects information on the characteristics of victims of crime in Pennsylvania. This is in addition to the homicide victim reporting system already in place, the results of which are presented elsewhere in this report. Approximately 83 percent of the reporting agencies in the state provided statistics on age, sex, and race of crime victims by offense classification. This information is summarized below.

Nearly 60 percent of the reported victims were involved in three offense categories: Larceny-Theft (27.8 percent), Vandalism (12.0 percent), and Other Assaults (19.5 percent).

The largest number of crime victims, accounting for 10.2 percent of those reported, were between the ages of 20 and 24.

The offenses showing the highest rate of prevalence among victims under 10 years of age were:

- Offenses Against Family & Children (33.2 percent)
- Other Assaults - Not Aggravated (26.1 percent)
- Sex Offenses (Except 02 and 160) (17.5 percent)

The offenses showing the highest rate of prevalence among victims 65 years of age and over were:

- Larceny-Theft (34.0 percent)
- Fraud (17.6 percent)
- Vandalism (16.2 percent)

The offenses showing the highest rate of prevalence among female victims were:

- Rape (85.5 percent)
- Sex Offenses (Except 02 and 160) (78.0 percent)
- Prostitution and Commercialized Vice (67.9 percent)

The offenses showing the highest rate of prevalence among Black victims were:

- Murder and Nonnegligent Manslaughter (61.0 percent)
- Aggravated Assault (39.8 percent)
- Robbery (38.3 percent)

Although Blacks accounted for only 26.1 percent of the victims of all crimes, 38.6 percent of the victims of Violent Crime were Black.

Law Enforcement Employees In Pennsylvania

	2013	2014	2015	2016	2017
Number of Full-time Employees	34,969	35,130	36,193	35,106	36,664
Percent Change from Previous	.0	.5	3.0	-3.0	4.4
Number of Full-time Police Officers	29,546	29,658	30,594	29,658	30,957
Percent Change from Previous	.0	.4	3.2	-3.1	4.4

Summary

There were 36,664 full-time law enforcement employees in Pennsylvania in 2017, including the State Police. This is an increase of 4.4 percent from the previous year.

The number of full-time police officers increased by 4.4 percent. The number of civilian employees increased by 4.8 percent.

Full-time police officers made up 84.4 percent of police agencies, and civilian employees accounted for 15.6 percent. There were 2.86 full-time employees, 2.42 police officers, and 0.45 civilians per 1,000 population.

In 2017, the 1,229 police jurisdictions contributing employee data (state total less Pennsylvania State Police and Pennsylvania Bureau of Narcotics Investigation and Drug Control) accounted for 24,697 full-time law enforcement employees, or 67.4 percent of the state total. Of these, 88.3 percent or 21,798 were full-time officers, and 11.7 percent or 2,899 were civilians.

In 2017, 50.4 percent of the police agencies contributing employee data to the Pennsylvania UCR Program (620 out of 1,229) employed more than 5 full-time officers; 89.0 percent (1,094) employed 25 or fewer full-time officers; and .3 percent (4) employed more than 200 full-time officers.

**Distribution of Reporting Police Departments, 2017
Full-Time Officers**

Number of Officers	Number of Departments	Percent Distribution
0-5	609	49.6
6-10	237	19.3
11-25	248	20.2
26-50	88	7.2
51-100	32	2.6
101-200	11	.9
More Than 200	4	.3
TOTAL	1229	100.0

*** Does not include State Police or Drug Enforcement ***

Law Enforcement Employees by Common Human Service Region, 2017

Common Human Service Region	Number of Employees	Percent Distribution	Rate Per 1,000 Population	Number of Officers	Percent Distribution	Rate per 1,000 Population
Southeast CHSR	12,551	34.2	3.05	11,099	35.9	2.70
Northeast CHSR	6,177	16.8	2.73	5,428	17.5	2.40
Southcentral CHSR	6,207	16.9	3.17	4,318	13.9	2.21
Central CHSR	2,730	7.4	2.50	2,309	7.5	2.11
Southwest CHSR	6,480	17.7	2.63	5,685	18.4	2.31
Northwest CHSR	2,519	6.9	2.75	2,118	6.8	2.31
State Total	36,664	100.0	2.86	30,957	100.0	2.42

Southcentral CHSR includes 2,017 Pennsylvania State Police Administrative personnel.

The Northwest CHSR employed the fewest law enforcement employees, 2,519 or 6.9 percent of the total, followed closely by the Central CHSR with 2,730 or 7.4 percent of the total. The Central CHSR reported the lowest number of personnel and police officers per 1,000 population, 2.50 and 2.11 respectively.

The Southeast CHSR reported the largest number of law enforcement employees, 12,551 or 34.2 percent of the total, and the highest number of personnel and police officers per 1,000 population, 3.05 and 2.70 respectively. However, excluding Philadelphia County, which employs 61 percent of the law enforcement personnel in the Southeast CHSR, there were 1.94 total employees and 1.69 officers per 1,000 population for the remainder of the Southeast CHSR.

The Southwest CHSR, the second largest law enforcement employer, had 2.44 total employees and 2.12 officers per 1,000 population, excluding Allegheny County. Allegheny County, which includes the city of Pittsburgh, accounts for 53 percent of the law enforcement employees in the Southwest CHSR.

The Pennsylvania State Police (PSP) accounted for only 6.3 percent of the police officers in the Southeast CHSR and 26.1 percent of the officers in the Southwest CHSR, compared to 37.8 to 48.9 percent of the police officers in the 4 remaining rural CHSRs. In these rural CHSRs, full-time police officers would average 1 officer or less per 1,000 population without PSP protection.

Distribution of Law Enforcement Employees by Sex

Based on CHSR data, 82.2 percent of the reported 36,664 full-time employees were males, and 17.8 percent were females. Only 9.8 percent of police officers were women. During the past 5 years, female full-time officers have increased by 6.9 percent, while their male counterparts have increased by 5.0 percent. Women have filled at least half of the civilian positions for the past 40 years. In 2017, 61.0 percent of civilians were women.

Local police departments in Philadelphia and Allegheny Counties employed the largest numbers of female officers, 1,429 and 232 respectively. The Southeast CHSR and the Southcentral CHSR reported the highest percentage of female officers in local police departments, 15.3 and 8.3 percent respectively, while the Northeast CHSR had the lowest, at 5.0 percent.

Fifteen Largest Local Police Agencies, 2017

Police Agency	Full-Time Law Enforcement Employees	Percent Distribution	Full-Time Police Officers	Percent Distribution
PHILADELPHIA CITY	7,411	30.0	6,624	30.4
PITTSBURGH CITY	903	3.7	885	4.1
ALLEGHENY CO POLICE	276	1.1	217	1.0
ALLENTOWN CITY	234	.9	212	1.0
ERIE CITY	195	.8	174	.8
ALLEGHENY CO SHERIFF	192	.8	159	.7
READING CITY	189	.8	167	.8
SCRANTON CITY	170	.7	150	.7
LANCASTER CITY	163	.7	140	.6
HARRISBURG CITY	161	.7	135	.6
LOWER MERION TWP	158	.6	141	.6
UNIV OF PITTSBURGH	155	.6	89	.4
BETHLEHEM CITY	154	.6	154	.7
UPPER DARBY TWP	145	.6	126	.6
MONTGOMERY CO SHERIFF	130	.5	108	.5

*** Does not include State Police or Drug Enforcement ***

**Deaths and Assaults
On Pennsylvania Law Enforcement Officers**

	2013	2014	2015	2016	2017
Number Of Offenses	2,245	2,217	2,066	2,118	2,078
Percent Change from Previous	.0	-1.2	-6.8	2.5	-1.9
Percent Change from Base	.0	-1.2	-8.0	-5.7	-7.4

Summary

A total of 2 Pennsylvania law enforcement officers were killed while performing their official duties in 2017. During the 5-year period from 2013 to 2017, a total of 16 Pennsylvania law enforcement officers were killed while performing their official duties.

There were 2,078 assaults on Pennsylvania law enforcement officers in 2017, representing a 1.9 percent decrease from the 2,118 assaults reported the previous year. The assault rate per 100 officers decreased to 6.7 from 7.1 the previous year.

Jurisdictions with populations of 100,000 to 249,999 experienced the highest assault rate on law enforcement officers (37.1 per 100 officers) in 2017.

**Assaults on Law Enforcement Officers
By Common Human Service Region, 2017**

Common Human Service Region	Number of Police Officers	Number of Assaults	Percent Distribution	Rate Per 100 Officers	Clearances	Percent Cleared
Southeast CHSR	11,099	937	45.1	8.4	802	85.6
Northeast CHSR	5,428	282	13.6	5.2	262	92.9
Southcentral CHSR	4,318	151	7.3	3.5	131	86.8
Central CHSR	2,309	257	12.4	11.1	251	97.7
Southwest CHSR	5,685	400	19.2	7.0	350	87.5
Northwest CHSR	2,118	51	2.5	2.4	35	68.6
TOTAL	30,957	2,078	100.0	6.7	1,831	88.1

General Discussion

Injuries were sustained by 28.2 percent of the law enforcement officers assaulted in 2017. There were 585 assaults with injury reported, for an assault with injury rate of 1.9 per 100 full-time officers.

Clearance rates of 95 percent or more were also reported for assaults in 2 of the 11 categories of police activity.

Personal weapons (hands, fists, feet, etc.) were employed in 85.3 percent of the assaults on Pennsylvania police officers in 2017, while 9.4 percent of the assaults were committed with dangerous weapons other than firearms and knives or cutting instruments. Assaults with firearms and knives or other cutting instruments accounted for 3.4 and 1.9 percent of attacks, respectively.

Assaults with hands fists feet etc. produced the highest rate of personal injury; 29.9 percent of the officers attacked with these weapons were injured.

In 2017, 31.9 percent of the assaults happened while officers were responding to disturbance calls. This category of police activity, together with officers attempting other arrests, officers investigating suspicious persons or circumstances, and officers engaged in traffic pursuits and stops accounted for the majority of assaults on police officers.

Personal weapons were predominantly employed in the assaults during most types of police activity, and 79.7 percent of the police officers were assigned to vehicle patrols at the time of assault. Analysis revealed that 48.9 percent of the assaults on officers assigned to 2-person patrols happened while the officers were responding to disturbance calls, while 47.5 percent of assaults on officers assigned to 1-person patrols occurred while they were responding to disturbance calls or attempting other arrests.

In 2017, 18.9 percent of assaults on officers or detectives on special assignment took place while they were attempting other arrests, and 22.3 percent of assaults on officers on other assignments occurred when they were handling, transporting, or maintaining custody of prisoners.

Most assaults on police officers in 2017 occurred in June (195), while the fewest occurred in October (137).

In 2017, 47.2 percent of the reported assaults on police officers were committed between the hours of 6:01 p.m. and 2:00 a.m., while 24.6 percent occurred during the 4-hour period between 8:01 p.m. and midnight. Only 2.3 percent of the assaults were reported between 6:01 a.m. and 8:00 a.m.

Offenses Reported in Pennsylvania
2017

TABLE 1

Offense Classification	Number of Offenses	Cleared Offenses	Offense Clearance Rate	Rate per 100,000 Population	Offense Percent Change From 2016	Offense Clearance Percent Change From 2016
Murder and Nonnegligent Manslaughter	738	437	59.2	5.8	9.5	15.0
Manslaughter by Negligence	34	35	102.9	.3	-2.9	-2.8
Rape	3,843	1,989	51.8	30.0	-5.6	-9.7
Attempts to Commit Rape	357	194	54.3	2.8	-4.8	-20.5
Total Rape	4,200	2,183	52.0	32.8	-5.5	-10.8
Robbery Firearm	4,845	1,421	29.3	37.8	-8.5	-5.5
Robbery Knife or Cutting Instrument	871	323	37.1	6.8	6.3	-2.4
Robbery Other Dangerous Weapon	734	329	44.8	5.7	-8.4	1.2
Robbery Strong Arm(Hands, Feet, Etc.)	5,322	2,312	43.4	41.6	-1.1	-2
Total Robbery	11,772	4,385	37.2	91.9	-4.3	-2.1
Assault Firearm	4,758	2,412	50.7	37.2	-4.6	-.4
Assault Knife or Cutting Instrument	3,254	2,349	72.2	25.4	.7	-3.3
Assault Other Dangerous Weapon	5,131	3,303	64.4	40.1	-1.6	-6.5
Assault Hands, Fist, Feet, Etc.	10,166	7,699	75.7	79.4	6.9	8.9
Total Aggravated Assault	23,309	15,763	67.6	182.0	1.6	2.0
Burglary Forcible Entry	16,828	3,468	20.6	131.4	-9.9	-12.9
Burglary Unlawful Entry - No Force	12,079	2,425	20.1	94.3	-6.7	-6.6
Burglary Attempted Forcible Entry	3,016	425	14.1	23.6	-13.2	-14.0
Total Burglary	31,923	6,318	19.8	249.3	-9.0	-10.7
Larceny-Theft	165,390	45,554	27.5	1,291.6	-4.7	-6.3
Motor Vehicle Theft - Autos	10,673	2,959	27.7	83.3	-1.3	0.9
Motor Vehicle Theft - Trucks and Buses	590	152	25.8	4.6	9.1	3.4
Motor Vehicle Theft - Other Vehicles	1,683	333	19.8	13.1	-.7	-.6
Total Motor Vehicle Theft	12,946	3,444	26.6	101.1	-.8	.8
Arson	1,479	407	27.5	11.5	-19.4	-13.2
Total Part 1	251,791	78,526	31.2	1,966.3	-4.6	-4.7
Other Assaults - Not Aggravated	78,654	48,847	62.1	614.2	-.4	-4.6
Forgery and Counterfeiting	6,472	2,413	37.3	50.5	1.0	-3.9
Fraud	54,364	13,361	24.6	424.5	-3.8	-7.6
Embezzlement	1,135	569	50.1	8.9	10.1	1.6
Stolen Prop., Rec., Posses., Buying	2,930	1,759	60.0	22.9	-6.9	-9.7
Vandalism	67,102	9,494	14.1	524.0	-6.1	-7.4
Weapons, Carrying, Posses, Etc.	7,744	5,195	67.1	60.5	-3.3	-.6
Prostitution and Commercialized Vice	1,736	1,530	88.1	13.6	-5.1	-3.8
Sex Offenses (Except 02 and 160)	8,792	4,066	46.2	68.7	5.0	1.0

Offenses Reported in Pennsylvania
2017

TABLE 1

Offense Classification	Number of Offenses	Cleared Offenses	Offense Clearance Rate	Rate per 100,000 Population	Offense Percent Change From 2016	Offense Clearance Percent Change From 2016
Drug Sale/Mfg - Opium - Cocaine	9,899	7,453	75.3	77.3	-2.5	-1.0
Drug Sale/Mfg - Marijuana	4,080	3,499	85.8	31.9	8.2	13.5
Drug Sale/Mfg - Synthetic	1,451	1,314	90.6	11.3	4.4	27.9
Drug Sale/Mfg - Other	1,789	1,386	77.5	14.0	-4	5.4
Total Drug Sale or Manufacturing	17,219	13,652	79.3	134.5	.7	5.4
Drug Possession - Opium - Cocaine	10,841	9,166	84.5	84.7	3.4	5.5
Drug Possession - Marijuana	24,220	20,688	85.4	189.1	15.4	15.2
Drug Possession - Synthetic	3,046	2,287	75.1	23.8	6.0	19.8
Drug Possession - Other	8,311	6,114	73.6	64.9	8.9	9.6
Total Drug Possession	46,418	38,255	82.4	362.5	10.6	12.1
Total Drug Abuse Violations	63,637	51,907	81.6	496.9	7.7	10.2
Gambling - Book Making	12	10	83.3	.1	71.4	42.9
Gambling - Numbers, Etc.	4	4	100.0	.0	-33.3	-20.0
Gambling - Other	118	74	62.7	.9	6.3	.0
Total Gambling	134	88	65.7	1.0	8.1	2.3
Offenses Against Family & Children	8,381	4,752	56.7	65.4	5.1	3.2
Driving Under the Influence	47,692	44,141	92.6	372.4	-2.3	-2.4
Liquor Law	8,057	6,995	86.8	62.9	-6.0	-4.2
Drunkenness	21,706	18,341	84.5	169.5	-1.3	-2.5
Disorderly Conduct	67,810	34,526	50.9	529.5	-1.5	-4.8
Vagrancy	1,631	382	23.4	12.7	1.9	10.4
All Other Offenses (Except Traffic)	99,538	56,001	56.3	777.3	.2	-5.5
Total Part 2	547,515	304,367	55.6	4,275.6	-8	-2.0
TOTAL	799,306	382,893	47.9	6,241.9	-2.0	-2.6

Part I Offenses Reported by County
Within the Six Common Human Service Regions
2017

TABLE 2

County By Common Human Service Region	Total Crime Index	Rate per 100,000 Population	Violent Crimes	Property Crimes	Negligent				Agg. Assault	Burglary	Larceny Theft	Motor Vehicle	
					Murder	Mans	Rape	Robbery				Theft	Arson
BUCKS	8,936	1,430.3	732	8,204	11	5	103	205	413	828	6,944	401	31
CHESTER	5,814	1,119.3	642	5,172	12	2	75	136	419	681	4,260	204	27
DELAWARE	11,935	2,114.3	2,098	9,837	45	0	95	607	1,351	1,247	7,862	695	33
MONTGOMERY	13,440	1,623.3	1,139	12,301	10	3	131	375	623	1,130	10,669	447	55
PHILADELPHIA	63,699	4,042.9	14,948	48,751	316	2	1,182	6,031	7,419	6,593	36,259	5,486	413
Southeast CHSR	103,824	2,524.7	19,559	84,265	394	12	1,586	7,354	10,225	10,479	65,994	7,233	559
BERKS	7,230	1,739.9	1,078	6,152	13	1	151	295	619	1,245	4,509	369	29
BRADFORD	988	1,632.8	90	898	0	0	37	2	51	199	658	37	4
CARBON	1,348	2,127.3	215	1,133	0	0	17	17	181	201	868	51	13
LACKAWANNA	3,841	1,820.9	480	3,361	3	0	52	117	308	614	2,501	216	30
LEHIGH	7,676	2,219.9	719	6,957	20	0	81	330	288	1,003	5,411	520	23
LUZERNE	5,981	1,893.7	908	5,073	17	0	71	217	603	832	4,001	190	50
MONROE	3,649	2,203.7	428	3,221	8	2	73	71	276	587	2,534	92	8
NORTHAMPTON	5,532	1,712.6	992	4,540	5	1	70	134	783	515	3,834	172	19
PIKE	731	1,321.6	59	672	1	1	19	4	35	180	461	25	6
SCHUYLKILL	2,145	1,501.0	280	1,865	9	1	50	34	187	340	1,425	70	30
SULLIVAN	50	820.1	1	49	0	0	0	0	1	18	30	1	0
SUSQUEHANNA	487	1,203.0	54	433	0	0	12	7	35	135	255	39	4
TIOGA	418	1,009.6	50	368	0	0	12	3	35	105	247	14	2
WAYNE	638	1,266.2	79	559	5	0	29	7	38	173	360	23	3
WYOMING	363	1,323.7	27	336	2	0	5	5	15	81	245	9	1
Northeast CHSR	41,077	1,813.9	5,460	35,617	83	6	679	1,243	3,455	6,228	27,339	1,828	222
ADAMS	920	898.7	144	776	1	0	27	14	102	130	603	37	6
CUMBERLAND	2,973	1,180.2	245	2,728	3	3	75	51	116	386	2,258	73	11
DAUPHIN	6,733	2,450.1	1,250	5,483	22	1	170	303	755	832	4,312	291	48
FRANKLIN	2,337	1,522.2	197	2,140	2	0	46	40	109	367	1,693	62	18
LANCASTER	8,358	1,542.2	1,126	7,232	15	0	198	241	672	959	5,923	314	36

*Negligent Manslaughter is not included in the Crime Index.
Violent Crime includes: murder, rape, robbery, and aggravated assault.
Property Crime includes: burglary, larceny, motor vehicle theft, and arson.
The crime rate is based upon resident population.*

Part I Offenses Reported by County
Within the Six Common Human Service Regions
2017

TABLE 2

County By Common Human Service Region	Total Crime Index	Rate per 100,000 Population	Violent Crimes	Property Crimes	Negligent				Agg. Assault	Burglary	Larceny Theft	Motor Vehicle	
					Murder	Mans	Rape	Robbery				Theft	Arson
LEBANON	2,040	1,458.8	250	1,790	3	0	34	50	163	303	1,416	56	15
PERRY	528	1,152.3	101	427	0	0	18	11	72	115	285	21	6
YORK	7,553	1,695.7	1,094	6,459	23	2	108	298	665	860	5,232	338	29
Southcentral CHSR	31,442	1,607.7	4,407	27,035	69	6	676	1,008	2,654	3,952	21,722	1,192	169
BEDFORD	559	1,161.5	84	475	2	0	26	8	48	115	336	22	2
BLAIR	2,030	1,632.7	252	1,778	0	0	67	41	144	249	1,447	69	13
CAMBRIA	2,111	1,582.2	250	1,861	11	0	30	41	168	346	1,444	56	15
CENTRE	1,854	1,138.8	152	1,702	3	1	56	19	74	173	1,490	22	17
CLINTON	454	1,156.5	73	381	0	0	12	5	56	87	282	9	3
COLUMBIA	887	1,337.7	89	798	1	0	16	4	68	128	648	17	5
FULTON	138	944.4	28	110	0	0	10	3	15	32	74	4	0
HUNTINGDON	549	1,203.9	102	447	0	1	16	9	77	112	318	15	2
JUNIATA	161	645.7	14	147	0	0	7	1	6	43	97	4	3
LYCOMING	2,109	1,831.2	211	1,898	2	0	29	35	145	292	1,557	38	11
MIFFLIN	677	1,461.5	77	600	0	0	19	10	48	93	488	15	4
MONTOUR	247	1,345.2	78	169	0	0	32	2	44	22	140	6	1
NORTHUMBERLAND	1,290	1,397.6	275	1,015	2	0	37	17	219	201	745	59	10
SNYDER	536	1,319.6	78	458	0	0	13	5	60	72	376	9	1
SOMERSET	669	895.9	102	567	4	0	15	10	73	148	392	18	9
UNION	565	1,236.4	36	529	1	0	13	1	21	75	448	5	1
Central CHSR	14,836	1,357.9	1,901	12,935	26	2	398	211	1,266	2,188	10,282	368	97
ALLEGHENY	26,584	2,168.4	4,446	22,138	96	1	216	1,323	2,811	3,425	17,253	1,249	211
ARMSTRONG	658	994.8	106	552	4	1	35	9	58	155	368	27	2
BEAVER	3,391	2,037.7	432	2,959	3	0	36	66	327	450	2,381	112	16
BUTLER	2,153	1,148.7	180	1,973	6	1	12	39	123	308	1,596	52	17
FAYETTE	2,673	2,021.8	324	2,349	9	0	64	79	172	519	1,706	102	22
GREENE	634	1,713.9	61	573	2	0	10	13	36	180	365	22	6

*Negligent Manslaughter is not included in the Crime Index.
Violent Crime includes: murder, rape, robbery, and aggravated assault.
Property Crime includes: burglary, larceny, motor vehicle theft, and arson.
The crime rate is based upon resident population.*

**Part I Offenses Reported by County
Within the Six Common Human Service Regions
2017**

TABLE 2

County By Common Human Service Region	Total Crime Index	Rate per 100,000 Population	Violent Crimes	Property Crimes	Negligent				Agg. Assault	Burglary	Larceny Theft	Motor Vehicle	
					Murder	Mans	Rape	Robbery				Theft	Arson
INDIANA	1,225	1,424.2	220	1,005	3	0	40	10	167	192	789	23	1
WASHINGTON	3,184	1,527.1	389	2,795	3	1	37	68	281	403	2,283	97	12
WESTMORELAND	4,784	1,350.6	625	4,159	6	1	80	93	446	710	3,268	160	21
Southwest CHSR	45,286	1,838.0	6,783	38,503	132	5	530	1,700	4,421	6,342	30,009	1,844	308
CAMERON	78	1,689.4	8	70	0	0	3	1	4	10	59	0	1
CLARION	324	846.0	35	289	0	0	15	3	17	68	200	15	6
CLEARFIELD	1,402	1,741.7	223	1,179	3	0	38	5	177	191	944	36	8
CRAWFORD	1,236	1,438.6	94	1,142	3	1	16	12	63	336	740	64	2
ELK	477	1,575.5	40	437	0	0	10	4	26	70	349	12	6
ERIE	5,649	2,049.4	654	4,995	12	0	66	114	462	913	3,845	182	55
FOREST	79	1,087.6	28	51	0	0	15	0	13	26	17	8	0
JEFFERSON	461	1,049.7	83	378	4	1	52	2	25	93	268	13	4
LAWRENCE	1,471	1,683.9	157	1,314	3	1	22	57	75	356	891	53	14
MCKEAN	693	1,663.1	110	583	0	0	17	3	90	87	476	8	12
MERCER	2,038	1,813.5	290	1,748	5	0	38	49	198	349	1,327	60	12
POTTER	168	999.9	29	139	0	0	4	0	25	42	90	6	1
VENANGO	641	1,227.1	65	576	3	0	19	5	38	96	464	15	1
WARREN	575	1,445.8	93	482	1	0	16	1	75	97	374	9	2
Northwest CHSR	15,292	1,668.3	1,909	13,383	34	3	331	256	1,288	2,734	10,044	481	124
State Total	251,757	1,966.0	40,019	211,738	738	34	4,200	11,772	23,309	31,923	165,390	12,946	1,479

*Negligent Manslaughter is not included in the Crime Index.
Violent Crime includes: murder, rape, robbery, and aggravated assault.
Property Crime includes: burglary, larceny, motor vehicle theft, and arson.
The crime rate is based upon resident population.*

Part I Offense Clearances Reported by County
Within the Six Common Human Service Regions
2017

TABLE 3

County By Common Human Service Region	Crime Index Offenses	Crime Index Cleared	Clearance Rate	Violent Crimes	Property Crimes	Murder	Negligent Mans	Rape	Robbery	Agg. Assault	Burglary	Larceny Theft	Motor Vehicle Theft	Arson
BUCKS	8,936	2,690	30.1	481	2,209	10	3	45	96	330	175	1,932	93	9
CHESTER	5,814	1,854	31.9	416	1,438	5	0	29	68	314	179	1,188	61	10
DELAWARE	11,935	3,082	25.8	1,008	2,074	21	0	53	214	720	206	1,755	105	8
MONTGOMERY	13,440	4,571	34.0	770	3,801	10	5	81	163	516	296	3,339	136	30
PHILADELPHIA	63,699	15,030	23.6	7,180	7,850	140	2	743	2,030	4,267	1,108	5,222	1,435	85
Southeast CHSR	103,824	27,227	26.2	9,855	17,372	186	10	951	2,571	6,147	1,964	13,436	1,830	142
BERKS	7,230	2,152	29.8	651	1,501	15	1	46	104	486	212	1,213	66	10
BRADFORD	988	369	37.3	62	307	0	0	23	1	38	59	236	11	1
CARBON	1,348	579	43.0	127	452	0	0	8	8	111	48	384	18	2
LACKAWANNA	3,841	769	20.0	217	552	3	0	14	22	178	65	461	16	10
LEHIGH	7,676	1,884	24.5	322	1,562	15	1	21	79	207	84	1,357	116	5
LUZERNE	5,981	1,925	32.2	524	1,401	13	0	34	81	396	161	1,178	56	6
MONROE	3,649	1,318	36.1	261	1,057	8	2	27	25	201	91	940	24	2
NORTHAMPTON	5,532	1,798	32.5	695	1,103	9	2	36	51	599	81	985	34	3
PIKE	731	166	22.7	27	139	0	0	3	1	23	24	104	11	0
SCHUYLKILL	2,145	1,133	52.8	211	922	8	1	17	24	162	86	785	40	11
SULLIVAN	50	15	30.0	1	14	0	0	0	0	1	4	10	0	0
SUSQUEHANNA	487	159	32.6	41	118	0	0	4	5	32	32	79	7	0
TIOGA	418	181	43.3	32	149	0	0	3	0	29	19	124	5	1
WAYNE	638	175	27.4	38	137	4	0	6	7	21	25	107	5	0
WYOMING	363	137	37.7	21	116	3	0	5	3	10	14	97	5	0
Northeast CHSR	41,077	12,760	31.1	3,230	9,530	78	7	247	411	2,494	1,005	8,060	414	51
ADAMS	920	512	55.7	111	401	0	0	13	11	87	53	321	23	4
CUMBERLAND	2,973	1,014	34.1	163	851	2	2	34	32	95	86	735	27	3
DAUPHIN	6,733	2,230	33.1	711	1,519	13	1	46	114	538	136	1,336	33	14
FRANKLIN	2,337	834	35.7	175	659	2	0	36	27	110	77	548	34	0
LANCASTER	8,358	3,244	38.8	832	2,412	13	0	144	104	571	223	2,083	94	12
LEBANON	2,040	737	36.1	166	571	4	1	12	16	134	65	489	10	7
PERRY	528	211	40.0	71	140	0	0	5	13	53	16	113	8	3
YORK	7,553	2,833	37.5	674	2,159	12	8	64	100	498	203	1,867	76	13
Southcentral CHSR	31,442	11,615	36.9	2,903	8,712	46	12	354	417	2,086	859	7,492	305	56

*Negligent Manslaughter is not included in the Crime Index.
Violent Crime includes: murder, rape, robbery, and aggravated assault.
Property Crime includes: burglary, larceny, motor vehicle theft, and arson.
The crime rate is based upon resident population.*

Part I Offense Clearances Reported by County
Within the Six Common Human Service Regions
2017

TABLE 3

County By Common Human Service Region	Crime Index Offenses	Crime Index Cleared	Clearance Rate	Violent Crimes	Property Crimes	Negligent Mans	Murder	Rape	Robbery	Agg. Assault	Burglary	Larceny Theft	Motor Vehicle Theft	Arson
BEDFORD	559	162	29.0	61	101	0	1	14	7	39	17	76	8	0
BLAIR	2,030	781	38.5	192	589	0	0	37	26	129	56	501	27	5
CAMBRIA	2,111	852	40.4	154	698	0	5	12	19	118	80	592	20	6
CENTRE	1,854	552	29.8	92	460	2	3	14	20	55	35	414	7	4
CLINTON	454	200	44.1	58	142	0	1	4	1	52	16	121	3	2
COLUMBIA	887	367	41.4	75	292	0	0	9	2	64	41	243	3	5
FULTON	138	62	44.9	23	39	0	0	8	2	13	9	27	3	0
HUNTINGDON	549	201	36.6	77	124	1	0	7	7	63	21	99	3	1
JUNIATA	161	55	34.2	12	43	0	0	5	1	6	9	31	3	0
LYCOMING	2,109	673	31.9	139	534	0	2	12	13	112	46	475	13	0
MIFFLIN	677	198	29.2	49	149	0	0	6	6	37	22	120	7	0
MONTOUR	247	105	42.5	49	56	0	0	15	1	33	7	49	0	0
NORTHUMBERLAND	1,290	678	52.6	239	439	0	1	46	11	181	66	342	23	8
SNYDER	536	284	53.0	57	227	0	0	6	4	47	29	194	4	0
SOMERSET	669	319	47.7	84	235	0	2	6	4	72	54	167	9	5
UNION	565	281	49.7	31	250	0	1	10	1	19	23	225	2	0
Central CHSR	14,836	5,770	38.9	1,392	4,378	2	16	211	125	1,040	531	3,676	135	36
ALLEGHENY	26,584	8,062	30.3	2,564	5,498	1	50	119	564	1,831	702	4,362	376	58
ARMSTRONG	658	258	39.2	62	196	0	1	17	3	41	38	145	11	2
BEAVER	3,391	1,430	42.2	274	1,156	0	3	15	37	219	110	992	52	2
BUTLER	2,153	815	37.9	120	695	0	3	5	24	88	60	617	14	4
FAYETTE	2,673	934	34.9	212	722	0	9	30	46	127	88	595	36	3
GREENE	634	151	23.8	37	114	0	5	6	3	23	22	87	4	1
INDIANA	1,225	647	52.8	169	478	0	3	20	10	136	52	412	12	2
WASHINGTON	3,184	1,317	41.4	271	1,046	1	2	21	38	210	129	879	35	3
WESTMORELAND	4,784	1,769	37.0	378	1,391	0	4	39	39	296	186	1,153	45	7
Southwest CHSR	45,286	15,383	34.0	4,087	11,296	2	80	272	764	2,971	1,387	9,242	585	82

*Negligent Manslaughter is not included in the Crime Index.
Violent Crime includes: murder, rape, robbery, and aggravated assault.
Property Crime includes: burglary, larceny, motor vehicle theft, and arson.
The crime rate is based upon resident population.*

Part I Offense Clearances Reported by County
Within the Six Common Human Service Regions
2017

TABLE 3

County By Common Human Service Region	Crime Index Offenses	Crime Index Cleared	Clearance Rate	Violent Crimes	Property Crimes	Murder	Negligent Mans	Rape	Robbery	Agg. Assault	Burglary	Larceny Theft	Motor Vehicle Theft	Arson
CAMERON	78	37	47.4	5	32	0	0	3	1	1	7	24	0	1
CLARION	324	108	33.3	20	88	0	0	8	2	10	15	62	9	2
CLEARFIELD	1,402	572	40.8	148	424	2	0	9	3	134	49	363	11	1
CRAWFORD	1,236	435	35.2	82	353	2	0	7	10	63	70	247	36	0
ELK	477	289	60.6	34	255	0	0	8	2	24	27	218	6	4
ERIE	5,649	1,887	33.4	419	1,468	15	0	26	37	341	143	1,256	49	20
FOREST	79	23	29.1	10	13	0	0	3	0	7	4	6	2	1
JEFFERSON	461	182	39.5	51	131	1	0	34	1	15	11	107	11	2
LAWRENCE	1,471	466	31.7	83	383	3	1	2	20	58	78	288	14	3
MCKEAN	693	324	46.8	97	227	0	0	11	2	84	29	194	3	1
MERCER	2,038	821	40.3	203	618	5	0	20	14	164	83	514	18	3
POTTER	168	66	39.3	26	40	0	0	4	0	22	15	21	3	1
VENANGO	641	296	46.2	47	249	2	0	7	5	33	23	214	11	1
WARREN	575	230	40.0	76	154	1	0	6	0	69	18	134	2	0
Northwest CHSR	15,292	5,736	37.5	1,301	4,435	31	1	148	97	1,025	572	3,648	175	40
State Total	251,757	78,491	31.2	22,768	55,723	437	35	2,183	4,385	15,763	6,318	45,554	3,444	407

*Negligent Manslaughter is not included in the Crime Index.
Violent Crime includes: murder, rape, robbery, and aggravated assault.
Property Crime includes: burglary, larceny, motor vehicle theft, and arson.
The crime rate is based upon resident population.*

Offenses by Metropolitan Statistical Area
2017

TABLE 4

Metropolitan Statistical Area	Estimated Population 2017	Index Offenses	Rate Index Offenses	Index Offenses Percent Change From 2016	Part II Offenses	Rate Part II Offenses	Part II Offenses Percent Change From 2016
ALLENTOWN CITY	120,823	3,872	3,204.7	-9	7,941	6,572.4	1.4
BETHLEHEM CITY	75,336	1,960	2,601.7	-4.8	3,612	4,794.5	4.3
SUBURBAN	536,015	8,464	1,579.1	-2.6	19,769	3,688.1	.7
Allen-Beth-Easton MSA	732,174	14,296	1,952.5	-2.4	31,322	4,277.9	1.3
CARBON LEHIGH NORTHAMPTON							
ALTOONA CITY	44,366	1,045	2,355.4	6.1	2,480	5,589.9	-4.4
SUBURBAN	79,971	985	1,231.7	-1.0	2,601	3,252.4	2.0
Altoona MSA	124,337	2,030	1,632.7	2.5	5,081	4,086.5	-1.2
BLAIR							
ERIE CITY	98,071	2,607	2,658.3	-2.0	6,026	6,144.5	1.2
SUBURBAN	304,696	3,044	999.0	-8.6	7,540	2,474.6	-6.5
Erie MSA	402,767	5,651	1,403.0	-5.7	13,566	3,368.2	-3.2
ERIE LAWRENCE WARREN							
CARLISLE BORO	19,233	405	2,105.8	-7.1	161	837.1	40.0
HARRISBURG CITY	48,804	2,073	4,247.6	9.4	4,363	8,939.8	-2.8
SUBURBAN	504,500	7,756	1,537.4	2.6	18,443	3,655.7	.4
Hbg-Carlisle MSA	572,537	10,234	1,787.5	3.5	22,967	4,011.4	.0
CUMBERLAND DAUPHIN PERRY							
JOHNSTOWN CITY	20,946	798	3,809.8	8.3	1,962	9,366.9	32.1
SUBURBAN	112,473	1,308	1,162.9	-6.7	3,265	2,902.9	-7.1
Johnstown MSA	133,419	2,106	1,578.5	-1.5	5,227	3,917.7	4.5
CAMBRIA							
LANCASTER CITY	59,199	2,549	4,305.8	-4.5	5,349	9,035.6	7.3
SUBURBAN	482,760	5,809	1,203.3	1.0	13,100	2,713.6	-2
Lancaster MSA	541,959	8,358	1,542.2	-7	18,449	3,404.1	1.8
LANCASTER							
LEBANON CITY	25,771	630	2,444.6	-8.0	1,279	4,962.9	-10.7
SUBURBAN	114,069	1,410	1,236.1	-4.5	3,131	2,744.8	3.0
Lebanon MSA	139,840	2,040	1,458.8	-5.6	4,410	3,153.6	-1.4
LEBANON							
SUBURBAN	55,313	731	1,321.6	5.3	1,903	3,440.4	3.9
New York-Newark-Edison MSA	55,313	731	1,321.6	5.3	1,903	3,440.4	3.9
PIKE							
PHILADELPHIA CITY	1,575,595	63,699	4,042.9	-2.4	92,725	5,885.1	-7
SUBURBAN	2,779,980	40,116	1,443.0	-5.8	89,767	3,229.1	-2.2

**Offenses by Metropolitan Statistical Area
2017**

TABLE 4

Metropolitan Statistical Area	Estimated Population 2017	Index Offenses	Rate Index Offenses	Index Offenses Percent Change From 2016	Part II Offenses	Rate Part II Offenses	Part II Offenses Percent Change From 2016
Philadelphia MSA	4,355,575	103,815	2,383.5	-3.7	182,492	4,189.8	-1.5
BUCKS CHESTER DELAWARE MONTGOMERY PHILADELPHIA							
ALLEGHENY HOUSING AUTHORITY	0	62	.0	77.1	173	.0	-5.5
PITTSBURGH CITY	305,932	11,672	3,815.2	-5.8	18,066	5,905.2	4.7
SUBURBAN	1,680,705	31,693	1,885.7	-9.5	82,158	4,888.3	-1.7
Pittsburgh MSA	1,986,637	43,427	2,186.0	-8.5	100,397	5,053.6	-6
ALLEGHENY ARMSTRONG BEAVER BUTLER FAYETTE WASHINGTON							
READING CITY	87,487	2,741	3,133.0	-5.5	5,514	6,302.7	2.8
SUBURBAN	553,025	4,709	851.5	-10.3	14,608	2,641.5	1.1
Reading MSA	640,512	7,450	1,163.1	-8.6	20,122	3,141.5	1.6
BERKS LEHIGH							
SCRANTON CITY	77,499	1,909	2,463.3	-6	4,220	5,445.2	.1
WILKES-BARRE CITY	40,418	1,360	3,364.8	2.3	3,183	7,875.2	-13.8
SUBURBAN	861,456	7,853	911.6	-10.0	23,991	2,784.9	-4.5
Scranton-Wilkes-Barre MSA	979,373	11,122	1,135.6	-7.1	31,394	3,205.5	-4.9
COLUMBIA LACKAWANNA LUZERNE MONROE WYOMING							
STATE COLLEGE BORO	58,169	664	1,141.5	24.6	2,814	4,837.6	-8
SUBURBAN	104,629	1,185	1,132.6	-12.8	4,939	4,720.5	6.3
State College MSA	162,798	1,849	1,135.8	-2.3	7,753	4,762.3	3.6
CENTRE							
WILLIAMSPORT CITY	28,743	995	3,461.7	10.8	1,974	6,867.8	3.7
SUBURBAN	86,426	1,114	1,289.0	1.7	2,909	3,365.9	.6
Williamsport MSA	115,169	2,109	1,831.2	5.8	4,883	4,239.9	1.9
LYCOMING							
YORK CITY	43,857	1,766	4,026.7	-3.8	3,604	8,217.6	-3.3
SUBURBAN	401,566	5,787	1,441.1	-6.6	15,763	3,925.4	3.3
York-Hanover MSA	445,423	7,553	1,695.7	-5.9	19,367	4,348.0	2.0
YORK							
SUBURBAN	112,381	2,037	1,812.6	-9.9	3,935	3,501.5	.5
Youngstown-Warren-Boardman MSA	112,381	2,037	1,812.6	-9.9	3,935	3,501.5	.5
MERCER							

**Offenses by Metropolitan Statistical Area
2017**

**TABLE 4
Statewide Summary**

Metropolitan Statistical Area	Estimated Population 2017	Crime Index Offenses	Rate per 100,000 Population	Index Crimes Percent Change From 2016	Part II Offenses	Rate per 100,000 Population	Part II Offenses Percent Change From 2016
MSA Core Cities	2,730,249	100,807	3,692.2	-2.2	165,446	6,059.7	.3
MSA Suburban	8,057,206	122,916	1,525.5	-6.2	304,701	3,781.7	-1.0
MSA Total	10,787,455	223,723	2,073.9	-4.5	470,147	4,358.3	-0.6
MSA Percent of PA	84.2	88.9			85.9		
Non-MSA	976,597	15,460	1,583.0	-6.7	43,953	4,500.6	-5.3
Rural/State Police	1,041,485	12,574	1,207.3	-4.3	33,415	3,208.4	1.8
Non-MSA and Rural Total	2,018,082	28,034	1,389.1	-5.6	77,368	3,833.7	-2.4
Statewide Total	12,805,537	251,757	1,966.0	-4.6	547,515	4,275.6	-0.8

Murder Victims by Age, Sex, and Race, 2017

Table 5

Age Group	Percent	Total	Total Male	Total Female	White Total	White Male	White Female	Non-White Total	Non-White Male	Non-White Female
Infant	1.2	9	6	1	4	3	1	5	3	0
1-4	1.8	13	9	4	5	2	3	8	7	1
5-9	.7	5	4	1	2	2	0	3	2	1
10-14	1.2	9	6	2	2	0	2	7	6	0
15-17	4.9	36	32	4	4	4	0	32	28	4
18-19	5.3	39	34	5	15	12	3	24	22	2
20-24	20.5	151	136	15	44	35	9	107	101	6
25-29	18.0	133	115	18	41	30	11	92	85	7
30-34	12.1	89	76	13	34	26	8	55	50	5
35-39	8.9	66	52	14	25	15	10	41	37	4
40-44	5.4	40	31	9	18	10	8	22	21	1
45-49	5.4	40	27	12	16	9	7	24	18	5
50-54	4.9	36	27	9	21	13	8	15	14	1
55-59	3.5	26	17	9	12	5	7	14	12	2
60-64	2.2	16	13	3	12	10	2	4	3	1
65-69	1.1	8	5	3	5	4	1	3	1	2
70+	3.0	22	11	11	13	6	7	9	5	4
Distribution		100.0	81.4	18.0	37.0	25.2	11.8	63.0	56.2	6.2
Total	100.0	738	601	133	273	186	87	465	415	46

*Four Murder Victims were reported with an Unknown Sex Type.

Murder Offenders by Age, Sex, and Race, 2017

Table 6

Age Group	Percent	Total	Total Male	Total Female	White Total	White Male	White Female	Non-White Total	Non-White Male	Non-White Female
Infant	.5	2	2	0	0	0	0	2	2	0
1-4	.3	1	1	0	0	0	0	1	1	0
10-14	.8	3	2	1	0	0	0	3	2	1
15-17	4.4	16	16	0	5	5	0	11	11	0
18-19	7.9	29	26	3	12	10	2	17	16	1
20-24	23.4	86	76	10	30	24	6	56	52	4
25-29	16.9	62	51	11	26	18	8	36	33	3
30-34	12.0	44	37	7	17	13	4	27	24	3
35-39	6.5	24	21	3	17	15	2	7	6	1
40-44	6.8	25	19	6	16	10	6	9	9	0
45-49	5.7	21	16	5	16	11	5	5	5	0
50-54	3.3	12	10	2	11	10	1	1	0	1
55-59	3.0	11	9	2	9	8	1	2	1	1
60-64	2.7	10	10	0	6	6	0	4	4	0
65-69	1.9	7	7	0	4	4	0	3	3	0
70+	3.8	14	13	1	7	6	1	7	7	0
Distribution		100.0	86.1	13.9	48.0	38.1	9.8	52.0	48.0	4.1
Total	100.0	367	316	51	176	140	36	191	176	15

Part II Offenses Reported by County
Within the Six Common Human Service Regions
2017

TABLE 7

County By Common Human Service Region	Part II Total Offenses	Rate per 100,000 Population	Other Asslts	Forgery	Fraud	Embezzlement	Stolen Property	Vandalism	Weapon	Prostitution	Sex Offense	Drug Abuse	Gambling	Family Offense	DUI	Liquor Law	Drunk enness	Disord Conduct	Vag rancy	All Other
BUCKS	19,899	3,185.0	1,239	366	2,983	53	112	2,498	255	28	228	2,898	2	220	2,220	211	896	2,799	46	2,845
CHESTER	18,055	3,475.9	1,164	188	2,264	12	57	1,808	106	6	249	1,979	7	408	1,921	574	871	2,054	9	4,378
DELAWARE	22,827	4,043.8	1,717	277	2,503	7	165	3,262	510	10	172	2,872	8	81	1,525	305	1,442	4,598	29	3,344
MONTGOMERY	29,004	3,503.2	2,257	468	4,522	27	87	2,988	213	53	368	4,194	2	870	2,526	343	1,881	3,509	150	4,546
PHILADELPHIA	92,725	5,885.1	23,502	574	11,902	469	55	15,027	2,140	1,049	973	7,380	47	123	3,928	688	453	1,857	21	22,537
Southeast CHSR	182,510	4,438.2	29,879	1,873	24,174	568	476	25,583	3,224	1,146	1,990	19,323	66	1,702	12,120	2,121	5,543	14,817	255	37,650
BERKS	19,556	4,706.1	2,728	117	1,792	26	88	2,183	104	42	349	2,365	0	2,061	1,363	279	821	2,481	8	2,749
BRADFORD	2,816	4,653.9	418	17	165	5	12	307	27	2	81	242	0	22	263	21	59	497	3	675
CARBON	4,085	6,446.6	357	38	321	18	26	409	59	2	47	588	0	72	540	14	85	802	14	693
LACKAWANNA	9,798	4,645.1	948	72	720	20	54	1,166	61	40	162	1,081	0	199	678	100	358	1,892	44	2,203
LEHIGH	15,368	4,444.4	2,422	204	1,720	5	67	2,336	183	28	423	1,865	2	195	1,654	96	659	1,192	21	2,296
LUZERNE	17,463	5,529.2	1,756	198	1,016	11	133	1,959	265	17	201	2,100	1	289	1,304	126	743	4,188	29	3,127
MONROE	9,241	5,580.9	899	271	684	5	61	863	60	14	234	1,205	0	143	1,166	134	336	1,775	5	1,386
NORTHAMPTON	12,595	3,899.1	978	287	1,362	7	63	2,036	120	16	181	1,477	1	124	1,327	304	625	1,837	7	1,843
PIKE	1,903	3,440.4	378	7	141	4	13	224	18	0	42	258	0	9	160	10	36	160	1	442
SCHUYLKILL	7,705	5,391.5	948	41	343	13	27	647	42	2	72	836	2	46	348	42	207	850	31	3,208
SULLIVAN	221	3,624.7	64	2	7	0	0	23	0	0	2	40	0	0	27	0	0	5	0	51
SUSQUEHANNA	1,772	4,377.4	349	12	37	2	8	132	6	0	32	134	0	4	194	11	12	64	0	775
TIOGA	1,044	2,521.6	185	7	73	0	10	106	7	0	57	71	0	11	182	33	19	120	0	163
WAYNE	1,816	3,604.0	281	6	101	3	0	258	14	0	54	188	0	7	128	5	8	130	0	633
WYOMING	1,221	4,452.3	230	11	87	3	6	88	11	0	33	87	0	2	162	13	14	130	0	344
Northeast CHSR	106,604	4,707.4	12,941	1,290	8,569	122	568	12,737	977	163	1,970	12,537	6	3,184	9,496	1,188	3,982	16,123	163	20,588
ADAMS	2,975	2,906.2	506	22	301	7	7	364	19	1	111	302	0	22	520	63	100	295	0	335
CUMBERLAND	5,522	2,192.1	1,231	74	664	8	27	388	41	4	78	767	0	48	747	280	171	460	5	529
DAUPHIN	15,709	5,716.4	2,299	275	1,355	61	139	1,737	229	11	345	2,068	2	286	1,634	138	1,225	1,777	0	2,128
FRANKLIN	3,884	2,529.8	1,092	35	408	8	10	459	15	1	132	254	0	18	782	36	101	148	3	382
LANCASTER	18,449	3,404.1	2,179	230	1,753	29	156	2,385	208	54	552	1,978	6	335	1,467	222	1,377	2,133	22	3,363
LEBANON	4,410	3,153.6	631	59	485	9	36	598	24	6	82	616	0	26	448	64	156	636	6	528
PERRY	1,736	3,788.7	504	21	174	1	6	166	20	1	51	175	0	31	221	14	27	89	0	235
YORK	19,367	4,348.0	1,841	179	2,043	7	116	2,307	420	49	327	2,740	1	569	1,976	184	573	3,383	9	2,643
Southcentral CHSR	72,052	3,684.3	10,283	895	7,183	130	497	8,404	976	127	1,678	8,900	9	1,335	7,795	1,001	3,730	8,921	45	10,143
BEDFORD	1,653	3,434.5	406	16	137	0	7	147	7	1	68	295	0	5	249	14	33	72	0	196
BLAIR	5,081	4,086.5	1,271	64	435	9	17	375	48	0	92	618	2	88	467	99	177	429	1	889
CAMBRIA	5,229	3,919.2	643	64	297	5	65	554	66	1	56	649	0	63	523	54	304	682	5	1,198
CENTRE	7,754	4,763.0	487	136	558	7	11	793	38	4	177	1,184	0	9	582	980	591	1,655	2	540
CLINTON	1,302	3,316.6	157	18	110	2	3	203	6	0	34	169	0	14	153	49	39	223	3	119
COLUMBIA	2,693	4,061.4	206	27	151	1	13	304	35	0	50	347	0	38	312	231	89	537	6	346
FULTON	515	3,524.5	139	15	43	0	2	43	6	0	12	61	0	3	71	11	7	23	0	79
HUNTINGDON	1,244	2,728.0	239	18	72	1	4	142	9	0	47	256	0	10	127	19	30	93	0	177
JUNIATA	638	2,558.7	174	4	51	5	1	56	7	0	34	74	0	2	90	12	9	63	0	56
LYCOMING	4,883	4,239.9	653	54	283	7	61	559	90	3	86	707	0	30	562	60	212	444	0	1,072
MIFFLIN	1,940	4,188.2	143	10	137	2	5	244	10	0	50	225	0	26	248	17	80	540	4	199
MONTOUR	606	3,300.5	74	5	71	0	2	66	7	0	24	77	0	22	30	4	12	104	0	108
NORTHUMBERLAND	3,095	3,353.1	651	13	222	13	16	405	32	1	58	354	1	27	223	32	125	426	1	495
SNYDER	1,258	3,097.2	242	10	116	0	2	114	11	0	29	164	0	14	146	30	20	195	0	165
SOMERSET	1,895	2,537.8	346	15	76	1	25	170	12	1	53	195	0	11	412	35	45	133	0	365
UNION	849	1,857.9	138	30	118	4	4	118	7	0	43	60	0	3	58	55	26	67	0	118
Central CHSR	40,635	3,719.3	5,969	499	2,877	57	238	4,293	391	11	913	5,435	3	365	4,253	1,702	1,799	5,686	22	6,122
ALLEGHENY	57,856	4,719.3	8,605	935	5,400	105	564	7,060	1,142	222	754	7,389	6	694	4,202	735	2,819	7,777	150	9,297

Part II Offenses Reported by County
 Within the Six Common Human Service Regions
 2017

TABLE 7

County By Common Human Service Region	Part II Total Offenses	Rate per 100,000 Population	Other Asslts	Forgery	Fraud	Embezzlement	Stolen Propty	Vandalism	Weapon	Prostitution	Sex Offense	Drug Abuse	Gambling	Family Offense	DUI	Liquor Law	Drunk enness	Disord Conduct	Vag rancy	All Other
ARMSTRONG	2,095	3,167.4	330	17	84	9	21	154	6	0	42	367	1	17	414	33	74	330	4	192
BEAVER	9,365	5,627.6	667	120	537	6	67	916	153	13	126	1,212	27	221	740	68	380	2,150	17	1,945
BUTLER	5,309	2,832.5	587	51	619	12	25	585	72	0	104	523	0	54	600	141	177	769	5	985
FAYETTE	5,318	4,022.4	942	58	252	10	71	698	36	1	71	764	0	70	757	91	179	415	0	903
GREENE	1,040	2,811.4	143	6	69	1	15	125	11	3	27	100	0	17	121	7	45	191	2	157
INDIANA	3,116	3,622.7	445	52	213	10	4	367	13	0	44	478	0	14	469	210	161	317	0	319
WASHINGTON	7,794	3,738.2	1,053	132	545	8	43	789	96	15	127	901	0	38	942	172	265	1,435	13	1,220
WESTMORELAND	12,688	3,582.0	1,319	112	1,096	18	102	1,343	188	14	229	1,643	15	219	1,413	110	530	2,318	30	1,989
Southwest CHSR	104,581	4,244.6	14,091	1,483	8,815	179	912	12,037	1,717	268	1,524	13,377	49	1,344	9,658	1,567	4,630	15,702	221	17,007
CAMERON	243	5,263.2	41	2	30	0	2	29	3	0	7	19	0	2	34	1	3	47	0	23
CLARION	1,135	2,963.4	214	12	82	1	11	92	8	0	31	180	0	8	194	45	32	87	1	137
CLEARFIELD	7,012	8,711.1	576	30	362	2	17	510	92	1	110	492	0	61	397	43	162	1,540	809	1,808
CRAWFORD	2,717	3,162.4	505	20	223	1	9	336	16	1	60	300	0	16	431	53	191	235	2	318
ELK	1,301	4,297.1	179	17	121	4	4	135	20	1	29	61	1	40	147	10	53	187	0	292
ERIE	13,556	4,918.0	1,928	228	853	20	123	1,483	151	6	240	1,117	0	98	1,326	132	1,051	1,620	17	3,163
FOREST	159	2,188.9	41	0	17	0	1	13	4	0	8	29	0	1	25	0	1	6	0	13
JEFFERSON	1,521	3,463.4	345	2	87	6	5	81	12	0	29	230	0	39	205	23	34	143	75	205
LAWRENCE	2,646	3,028.9	333	24	205	0	19	360	63	8	23	513	0	23	289	20	95	324	2	345
MCKEAN	1,971	4,730.0	226	21	69	3	10	197	8	0	42	179	0	34	184	57	83	597	2	259
MERCER	3,942	3,507.7	459	33	307	17	29	426	58	4	49	557	0	34	594	41	171	676	10	477
POTTER	797	4,743.8	116	4	45	2	2	38	2	0	27	90	0	29	98	11	6	63	0	264
VENANGO	2,692	5,153.3	285	28	220	22	1	200	12	0	44	193	0	61	300	32	101	643	3	547
WARREN	1,441	3,623.3	243	11	125	1	6	148	10	0	18	105	0	5	146	10	39	393	4	177
Northwest CHSR	41,133	4,487.4	5,491	432	2,746	79	239	4,048	459	21	717	4,065	1	451	4,370	478	2,022	6,561	925	8,028
State Total	547,515	4,275.6	78,654	6,472	54,364	1,135	2,930	67,102	7,744	1,736	8,792	63,637	134	8,381	47,692	8,057	21,706	67,810	1,631	99,538

**Part II Offense Clearances Reported by County
Within the Six Common Human Service Regions
2017**

TABLE 8

County By Common Human Service Region	Part II Total Offenses	Total Clearances	Clearance Rate	Other Assaults	Forgery	Fraud	Embezzlement	Stolen Property	Vandalism	Weapons	Prostitution	Sex Offenses	Drug Abuse	Gambling	Family Offenses	DUI	Liquor Law	Drunk	Disorderly Conduct	Vagrancy	All Other
BUCKS	19,899	11,043	55.5	998	87	391	18	77	311	132	25	119	2,572	0	51	2,081	187	770	1,448	20	1,756
CHESTER	18,055	9,151	50.7	920	69	377	7	26	259	89	4	90	1,597	1	129	1,840	511	782	998	4	1,448
DELAWARE	22,827	9,245	40.5	1,138	52	278	3	78	278	211	6	78	2,075	2	24	1,261	220	802	1,535	16	1,188
MONTGOMERY	29,004	16,371	56.4	1,803	136	909	22	63	483	163	42	219	3,448	0	414	2,357	260	1,630	1,796	14	2,612
PHILADELPHIA	92,725	34,871	37.6	5,807	90	3,453	194	41	385	1,567	1,017	529	7,264	36	74	3,629	178	175	773	5	9,654
Southeast CHSR	182,510	80,681	44.2	10,666	434	5,408	244	285	1,716	2,162	1,094	1,035	16,956	39	692	11,168	1,356	4,159	6,550	59	16,658
BERKS	19,556	13,854	70.8	2,245	58	417	20	63	323	98	42	101	2,253	1	2,027	1,269	259	812	1,700	6	2,160
BRADFORD	2,816	1,331	47.3	379	3	29	3	10	53	17	0	39	130	0	9	201	11	30	132	0	285
CARBON	4,085	2,054	50.3	302	10	89	12	10	74	26	2	26	397	0	17	504	9	61	207	3	305
LACKAWANNA	9,798	5,161	52.7	382	20	102	10	29	143	41	28	59	818	0	122	532	90	275	736	30	1,744
LEHIGH	15,368	8,825	57.4	1,664	67	335	1	29	242	121	24	113	1,716	2	35	1,578	89	645	726	20	1,418
LUZERNE	17,463	7,619	43.6	1,276	36	202	7	61	261	101	10	78	1,353	1	105	1,087	114	492	1,055	11	1,369
MONROE	9,241	5,877	63.6	781	98	118	3	37	156	64	0	96	933	0	55	1,126	126	304	1,058	0	922
NORTHAMPTON	12,595	7,129	56.6	778	71	305	2	29	359	77	13	92	1,258	1	34	1,202	281	540	932	6	1,149
PIKE	1,903	1,058	55.6	323	1	25	2	8	34	13	0	7	195	0	2	153	6	17	75	1	196
SCHUYLKILL	7,705	5,971	77.5	857	12	146	10	24	164	35	2	31	635	1	38	336	37	189	609	25	2,820
SULLIVAN	221	184	83.3	59	1	5	0	0	6	0	0	2	40	0	0	27	0	0	3	0	41
SUSQUEHANNA	1,772	1,583	89.3	330	4	13	2	5	23	5	0	12	137	0	4	193	12	12	65	0	766
TIOGA	1,044	775	74.2	170	4	35	0	10	32	9	0	23	48	0	9	165	31	17	98	0	124
WAYNE	1,816	1,089	60.0	220	1	18	2	0	26	7	0	5	108	0	0	123	3	6	83	0	487
WYOMING	1,221	832	68.1	217	4	53	2	5	24	7	0	22	64	0	2	129	11	11	70	0	211
Northeast CHSR	106,604	63,342	59.4	9,983	390	1,892	76	320	1,920	621	121	706	10,085	6	2,459	8,625	1,079	3,411	7,549	102	13,997
ADAMS	2,975	2,131	71.6	423	13	114	2	17	126	20	0	51	250	0	12	509	57	94	198	0	255
CUMBERLAND	5,522	3,768	68.2	911	23	138	7	7	682	73	37	1	44	0	15	738	272	162	315	0	335
DAUPHIN	15,709	10,182	64.8	1,479	144	313	28	92	279	192	7	101	1,702	1	154	1,543	122	1,184	1,137	0	1,704
FRANKLIN	3,884	2,866	73.8	909	27	128	7	6	114	16	1	84	217	0	16	779	26	101	119	3	313
LANCASTER	18,449	13,384	72.5	1,903	104	567	24	86	483	131	53	347	1,831	0	203	1,437	205	1,350	1,792	16	2,852
LEBANON	4,410	2,676	60.7	515	11	130	3	18	72	19	0	42	515	0	20	445	57	145	336	3	345
PERRY	1,736	1,263	72.8	441	8	46	1	4	41	13	1	24	151	0	24	221	15	27	71	0	175
YORK	19,367	11,789	60.9	1,570	78	576	4	68	401	304	28	188	2,383	0	135	1,874	172	541	1,959	6	1,502
Southcentral CHSR	72,052	48,059	66.7	8,151	408	2,012	76	298	1,589	732	91	881	7,729	1	579	7,546	926	3,604	5,927	28	7,481
BEDFORD	1,653	1,228	74.3	389	4	28	0	5	35	7	0	24	228	0	4	249	14	33	62	0	146
BLAIR	5,081	3,752	73.8	1,131	34	143	9	12	93	44	0	61	626	0	52	441	91	165	219	0	631
CAMBRIA	5,229	3,009	57.5	478	42	71	3	10	66	34	0	31	415	0	36	466	46	239	453	1	597
CENTRE	7,754	5,218	67.3	400	99	198	4	4	172	28	2	65	646	0	7	552	1,147	569	985	1	339
CLINTON	1,302	945	72.6	152	11	53	2	2	44	5	0	19	160	0	9	161	43	36	149	1	98
COLUMBIA	2,693	1,669	62.0	191	10	39	2	6	65	23	0	18	262	0	17	276	216	82	275	6	181
FULTON	515	421	81.7	134	1	15	0	1	17	5	0	7	62	0	3	71	9	7	19	0	70
HUNTINGDON	1,244	838	67.4	216	6	25	1	3	67	40	6	16	148	0	10	126	16	30	85	0	107
JUNIATA	638	536	84.0	171	3	19	2	1	16	5	0	25	71	0	2	90	12	9	60	0	50
LYCOMING	4,883	2,927	59.9	528	18	73	0	26	113	62	1	33	465	0	17	505	48	184	219	0	635
MIFFLIN	1,940	919	47.4	120	4	34	1	2	31	7	0	18	193	0	3	222	13	52	132	1	86
MONTOUR	606	240	39.6	61	2	9	0	0	8	0	0	9	44	0	2	25	2	7	47	0	24
NORTHUMBERLAND	3,095	2,275	73.5	541	13	148	9	8	134	25	1	49	302	1	22	186	27	106	329	1	373
SNYDER	1,258	914	72.7	195	4	39	0	1	30	9	0	13	131	0	14	141	27	14	158	1	137
SOMERSET	1,895	1,586	83.7	315	5	33	1	25	32	13	0	23	172	0	9	414	51	40	123	0	330
UNION	849	590	69.5	110	24	23	3	3	29	5	0	20	56	0	3	57	60	29	55	0	113
Central CHSR	40,635	27,067	66.6	5,132	283	950	38	129	925	278	4	431	3,981	1	210	3,982	1,822	1,602	3,370	12	3,917
ALLEGHENY	57,856	31,709	54.8	5,793	500	1,088	55	373	1,322	747	170	317	5,763	3	291	3,625	681	2,232	3,682	108	4,959
ARMSTRONG	2,095	1,558	74.4	272	9	38	4	17	34	4	0	30	298	1	14	374	26	57	240	4	136
BEAVER	9,365	4,544	48.5	536	50	108	5	41	215	75	8	36	714	23	69	647	53	268	828	10	858
BUTLER	5,309	2,893	54.5	441	27	203	4	16	86	51	0	28	421	0	32	565	111	153	302	2	451
FAYETTE	5,318	3,609	67.9	760	22	96	5	37	138	25	0	32	552	0	54	727	85	146	315	0	615
GREENE	1,040	647	62.2	142	4	27	0	8	26	5	1	16	59	0	9	100	7	31	110	0	102
INDIANA	3,116	2,472	79.3	408	40	84	6	8	103	11	0	22	437	0	11	465	206	156	277	0	238
WASHINGTON	7,794	4,842	62.1	911	39	130	6	19	173	59	9	74	657	0	20	906	128	229	726	7	749
WESTMORELAND	12,688	7,140	56.3	1,164	43	312	11	59	259	69	11	110	1,122	14	40	1,301	98	429	871	23	1,204
Southwest CHSR	104,581	59,414	56.8	10,427	734	2,086	96	578	2,356	1,046	199	665	10,023	41	540	8,710	1,395	3,701	7,351	154	9,312

**Part II Offense Clearances Reported by County
Within the Six Common Human Service Regions
2017**

TABLE 8

County By Common Human Service Region	Part II Total Offenses	Total Clearances	Clearance Rate	Other Assaults	Forgery	Fraud	Embez zlement	Stolen Property	Vandalism	Weapons	Pros titution	Sex Offenses	Drug Abuse	Gam bling	Family Offenses	DUI	Liquor Law	Drunk	Disord Conduct	Vag rancy	All Other
CAMERON	243	146	60.1	36	0	14	0	2	4	2	1	3	13	0	0	33	1	3	24	0	10
CLARION	1,135	687	60.5	134	7	26	0	2	18	8	0	21	155	0	4	150	22	11	43	0	86
CLEARFIELD	7,012	2,805	40.0	479	9	131	1	10	138	77	0	30	327	0	26	367	40	145	661	9	355
CRAWFORD	2,717	1,937	71.3	456	9	57	2	6	88	13	1	39	241	0	19	423	52	189	161	2	179
ELK	1,301	1,011	77.7	162	12	63	3	3	54	18	1	18	50	0	37	116	10	52	176	0	236
ERIE	13,556	9,744	71.9	1,581	72	311	10	80	353	129	3	126	972	0	52	1,273	125	1,023	1,284	11	2,339
FOREST	159	127	79.9	37	0	4	0	0	2	1	0	8	30	0	1	25	0	1	2	0	16
JEFFERSON	1,521	1,026	67.5	268	2	40	5	6	27	10	0	7	188	0	28	187	21	17	93	0	127
LAWRENCE	2,646	1,695	64.1	259	11	79	0	15	100	36	8	8	242	0	7	277	20	93	263	0	277
MCKEAN	1,971	1,248	63.3	184	8	28	3	9	63	6	0	21	163	0	25	185	44	76	244	1	188
MERCER	3,942	2,373	60.2	343	18	99	14	12	51	40	7	22	440	0	17	549	38	131	303	2	287
POTTER	797	523	65.6	96	2	15	1	1	13	1	0	19	74	0	27	98	6	4	36	0	130
VENANGO	2,692	1,721	63.9	237	11	98	0	1	52	7	0	18	158	0	26	286	30	91	377	1	328
WARREN	1,441	761	52.8	216	3	48	0	2	25	8	0	8	80	0	3	141	8	28	112	1	78
Northwest CHSR	41,133	25,804	62.7	4,488	164	1,013	39	149	988	356	21	348	3,133	0	272	4,110	417	1,864	3,779	27	4,636
State Total	547,515	304,367	55.6	48,847	2,413	13,361	569	1,759	9,494	5,195	1,530	4,066	51,907	88	4,752	44,141	6,995	18,341	34,526	382	56,001

**Part I Arrests Reported by County
Within the Six Common Human Service Regions
2017**

TABLE 9

County By Common Human Service Region	Total Crime	Index Offense	Violent Crime	Property	Negligent				Aggravated		Larceny	Motor Vehicle	
	Index	Arrest	Arrests	Crimes	Murder	Manslaughter	Rape	Robbery	Assault	Burglary	Theft	Theft	Arson
BUCKS	8,936	2,403	404	1,999	3	4	28	94	279	165	1,768	55	11
CHESTER	5,814	1,608	300	1,308	7	0	19	76	198	184	1,076	39	9
DELAWARE	11,935	3,312	1,177	2,135	15	0	39	222	901	222	1,844	63	6
MONTGOMERY	13,440	3,690	620	3,070	12	5	15	163	430	240	2,743	62	25
PHILADELPHIA	63,699	13,926	6,401	7,525	140	16	413	2,232	3,616	1,160	5,222	1,064	79
Southeast CHSR	103,824	24,939	8,902	16,037	177	25	514	2,787	5,424	1,971	12,653	1,283	130
BERKS	7,230	2,002	540	1,462	20	3	17	129	374	214	1,207	35	6
BRADFORD	988	343	50	293	0	0	13	1	36	56	221	15	1
CARBON	1,348	344	57	287	0	0	5	9	43	43	227	17	0
LACKAWANNA	3,841	737	197	540	2	0	9	31	155	53	447	30	10
LEHIGH	7,676	1,589	251	1,338	14	1	5	85	147	79	1,181	73	5
LUZERNE	5,981	1,781	457	1,324	15	0	20	87	335	167	1,096	54	7
MONROE	3,649	1,192	191	1,001	6	2	16	26	143	102	879	17	3
NORTHAMPTON	5,532	1,019	267	752	11	1	10	49	197	55	676	18	3
PIKE	731	151	28	123	0	0	2	1	25	23	92	8	0
SCHUYLKILL	2,145	1,255	464	791	10	1	7	30	417	78	675	29	9
SULLIVAN	50	14	0	14	0	0	0	0	0	5	9	0	0
SUSQUEHANNA	487	212	125	87	0	0	4	6	115	31	50	6	0
TIOGA	418	151	28	123	0	0	4	0	24	18	98	5	2
WAYNE	638	159	39	120	5	0	4	7	23	27	89	3	1
WYOMING	363	194	73	121	2	0	5	3	63	19	97	5	0
Northeast CHSR	41,077	11,143	2,767	8,376	85	8	121	464	2,097	970	7,044	315	47
ADAMS	920	281	76	205	1	0	7	7	61	35	151	17	2
CUMBERLAND	2,973	926	120	806	2	2	10	32	76	68	719	15	4
DAUPHIN	6,733	2,437	702	1,735	16	1	42	135	509	156	1,531	35	13
FRANKLIN	2,337	916	276	640	1	0	18	34	223	98	513	26	3
LANCASTER	8,358	2,734	582	2,152	11	0	49	105	417	208	1,885	46	13

** Total Crime Index excludes Negligent Manslaughter*

** Violent Crimes include Murder, Rape, Robbery, and Aggravated Assault*

** Property Crimes include Burglary, Larceny-Theft, Motor Vehicle Theft,
and Arson*

**Part I Arrests Reported by County
Within the Six Common Human Service Regions
2017**

TABLE 9

County By Common Human Service Region	Total Crime	Index Offense	Violent Crime	Property	Negligent					Aggravated		Larceny	Motor Vehicle
	Index	Arrest	Arrests	Crimes	Murder	Manslaughter	Rape	Robbery	Assault	Burglary	Theft	Theft	Arson
LEBANON	2,040	762	157	605	6	2	10	23	118	76	519	7	3
PERRY	528	188	65	123	0	0	3	10	52	24	91	5	3
YORK	7,553	2,783	586	2,197	9	11	26	124	427	222	1,889	76	10
Southcentral CHSR	31,442	11,027	2,564	8,463	46	16	165	470	1,883	887	7,298	227	51
BEDFORD	559	162	55	107	3	0	13	8	31	20	78	9	0
BLAIR	2,030	698	152	546	3	0	10	39	100	54	469	21	2
CAMBRIA	2,111	893	147	746	6	0	13	23	105	81	644	17	4
CENTRE	1,854	464	81	383	3	15	6	24	48	47	329	5	2
CLINTON	454	176	52	124	0	0	4	1	47	18	99	6	1
COLUMBIA	887	320	53	267	1	0	1	2	49	34	225	5	3
FULTON	138	45	14	31	0	0	2	2	10	11	17	3	0
HUNTINGDON	549	300	173	127	0	0	4	11	158	25	100	2	0
JUNIATA	161	47	8	39	0	0	4	0	4	12	24	3	0
LYCOMING	2,109	617	91	526	2	0	9	14	66	35	481	10	0
MIFFLIN	677	171	31	140	0	0	3	3	25	22	114	4	0
MONTOUR	247	89	38	51	0	0	15	1	22	6	44	1	0
NORTHUMBERLAND	1,290	469	160	309	0	0	18	16	126	54	231	17	7
SNYDER	536	267	39	228	0	0	5	8	26	32	190	5	1
SOMERSET	669	303	69	234	1	0	3	3	62	61	161	8	4
UNION	565	277	28	249	1	0	7	1	19	19	229	1	0
Central CHSR	14,836	5,298	1,191	4,107	20	15	117	156	898	531	3,435	117	24
ALLEGHENY	26,584	7,147	2,650	4,497	68	3	82	614	1,886	615	3,627	210	45
ARMSTRONG	658	229	40	189	1	0	7	5	27	44	132	11	2
BEAVER	3,391	1,026	229	797	2	1	14	34	179	97	680	20	0
BUTLER	2,153	925	131	794	4	0	3	28	96	65	717	10	2
FAYETTE	2,673	1,020	236	784	8	0	11	64	153	118	632	32	2
GREENE	634	105	30	75	2	0	3	4	21	14	56	4	1

** Total Crime Index excludes Negligent Manslaughter*

** Violent Crimes include Murder, Rape, Robbery, and Aggravated Assault*

** Property Crimes include Burglary, Larceny-Theft, Motor Vehicle Theft,
and Arson*

**Part I Arrests Reported by County
Within the Six Common Human Service Regions
2017**

TABLE 9

County By Common Human Service Region	Total Crime	Index Offense	Violent Crime	Property	Negligent				Aggravated	Larceny		Motor Vehicle	Arson
	Index	Arrest	Arrests	Crimes	Murder	Manslaughter	Rape	Robbery	Assault	Burglary	Theft	Theft	
INDIANA	1,225	579	143	436	3	0	10	12	118	40	385	9	2
WASHINGTON	3,184	1,236	241	995	1	1	9	49	182	110	850	27	8
WESTMORELAND	4,784	1,810	372	1,438	8	0	15	64	285	195	1,193	39	11
Southwest CHSR	45,286	14,077	4,072	10,005	97	5	154	874	2,947	1,298	8,272	362	73
CAMERON	78	33	5	28	0	0	2	2	1	9	18	0	1
CLARION	324	90	15	75	0	0	2	4	9	11	59	4	1
CLEARFIELD	1,402	385	50	335	2	0	1	3	44	34	294	5	2
CRAWFORD	1,236	418	79	339	2	0	6	12	59	74	232	33	0
ELK	477	228	27	201	0	0	8	1	18	19	173	3	6
ERIE	5,649	1,742	393	1,349	20	3	11	109	253	162	1,145	30	12
FOREST	79	16	4	12	0	0	0	0	4	4	3	4	1
JEFFERSON	461	205	55	150	2	0	35	3	15	20	118	11	1
LAWRENCE	1,471	479	56	423	2	1	0	21	33	71	334	15	3
MCKEAN	693	280	60	220	0	0	6	1	53	28	187	3	2
MERCER	2,038	802	192	610	4	0	15	25	148	81	503	21	5
POTTER	168	48	9	39	0	0	2	0	7	13	23	2	1
VENANGO	641	253	38	215	3	0	5	7	23	17	186	12	0
WARREN	575	190	46	144	1	0	5	0	40	20	123	1	0
Northwest CHSR	15,292	5,169	1,029	4,140	36	4	98	188	707	563	3,398	144	35
State Total	251,757	71,653	20,525	51,128	461	73	1,169	4,939	13,956	6,220	42,100	2,448	360

** Total Crime Index excludes Negligent Manslaughter*

** Violent Crimes include Murder, Rape, Robbery, and Aggravated Assault*

** Property Crimes include Burglary, Larceny-Theft, Motor Vehicle Theft,
and Arson*

Part II Arrests Reported by County
Within the Six Common Human Service Regions

2017
TABLE 10

County Name	Part II Total Off	Part II Arrst	Other Asslts	Forgery	Fraud	Embezzlement	Stolen Property	Vandalism	Weapons	Prost & Comm Vice	Sex Off	Drug Abuse Viol.	Gambling	Familily Off	Liquor Law	Drunk	Disorderly Conduct	Vagrancy	All Othr	Curfew and Loit	Run away	
BUCKS	19,899	11,301	964	87	270	6	120	261	93	32	74	3,052		48	2,172	362	1,345	2	1,495	58	11	
CHESTER	18,055	8,331	843	65	189	4	33	182	87	5	56	1,465		22	1,811	684	768	5	1,300	33	11	
DELAWARE	22,827	13,143	954	57	223	2	137	312	270	10	49	3,035		54	1,515	592	1,402	27	1,401	228	7	
MONTGOMERY	29,004	15,415	1,607	169	420	9	87	270	132	53	101	3,522	1	38	2,481	1,746	1,913	13	2,151	97	33	
PHILADELPHIA	92,725	40,686	3,426	280	1,436	183	40	231	1,522	1,087	253	13,452	41	45	3,828	506	649	2	8,111	5,503		
Southeast CHSR	182,510	88,876	7,794	658	2,538	204	417	1,256	2,104	1,187	533	24,526	42	207	11,807	2,716	4,856	49	14,458	5,919	62	
BERKS	19,556	11,395	2,286	71	229	13	102	265	105	46	44	1,991		427	1,190	268	828	4	2,156	88	28	
BRADFORD	2,816	1,422	448	1	21	2	9	54	10		27	196		8	223	28	55		219	1		
CARBON	4,085	2,058	330	7	61	7	12	48	24	1	12	446		10	474	30	62	3	303		16	
LACKAWANNA	9,798	4,506	626	21	55	12	33	185	39	41	29	1,025		55	608	184	337	738	27	490	1	
LEHIGH	15,368	8,749	1,563	51	227	1	57	173	122	23	43	1,854	1	8	1,553	88	666	912	23	1,369	15	
LUZERNE	17,463	8,779	862	34	132	5	76	252	106	16	46	1,752	1	58	1,181	213	634	14	2,000	49	84	
MONROE	9,241	5,721	834	109	73	2	27	123	52	21	58	1,043		20	1,124	158	322	945	753		57	
NORTHAMPTON	12,595	7,931	1,049	75	123	3	37	203	90	12	42	1,231	5	20	1,241	508	1,002	4	1,238	2	1	
PIKE	1,903	1,015	323	1	20	1	8	27	10		7	198			158	5	24		67			
SCHUYLKILL	7,705	3,595	519	9	94	5	39	121	36		24	779		29	345	67	189	8	720	2	1	
SULLIVAN	221	175	58	2	2			4			2	43			27		4		33			
SUSQUEHANNA	1,772	854	228	1	6	2	3	21	6		12	144	2	4	196	13	12		51		1	
TIOGA	1,044	822	171	3	32	2	7	25	9		20	61		6	185	44	20		109			
WAYNE	1,816	587	179	9	13	2		21	6		1	112		1	124	15	5		53			
WYOMING	1,221	769	151	3	39	3	4	20	7		16	84		2	153	31	12		105			
Northeast CHSR	106,604	58,378	9,627	397	1,127	60	414	1,542	622	160	383	10,959	9	648	8,782	1,652	4,168	7,487	83	9,912	142	204
ADAMS	2,975	2,019	346	14	61	1	7	53	22		22	324		7	535	73	106		198	2	240	4
CUMBERLAND	5,522	5,223	799	50	155	7	28	104	67	1	34	907		20	1,071	277	409		571	7	684	8
DAUPHIN	15,709	11,346	1,404	143	321	27	106	287	219	14	93	1,974	1	142	1,563	252	1,230		1,380	2	2,140	48
FRANKLIN	3,884	3,204	707	42	106	7	11	137	22	4	49	318		14	845	63	160		178	6	416	31
LANCASTER	18,449	12,247	1,636	107	325	13	111	349	105	54	117	1,869		78	1,422	259	1,457		1,763	1	2,308	227
LEBANON	4,410	2,890	454	14	104	4	10	68	18		34	617		24	435	86	149		373	4	417	72
PERRY	1,736	1,171	401	8	29	1	4	39	11	1	21	151		16	221	20	25		65		151	7
YORK	19,367	12,049	1,322	80	476	2	98	399	234	54	95	2,721		67	1,886	347	557		1,940	7	1,555	182
Southcentral CHSR	72,052	50,149	7,069	458	1,577	62	375	1,436	698	128	465	8,881	1	368	7,978	1,377	4,093	6,468	29	7,911	524	251
BEDFORD	1,653	1,266	382	3	20		6	32	5	1	15	260		8	249	12	40		88		143	2
BLAIR	5,081	3,375	638	34	90		49	36	37		23	778		27	450	156	172		199		550	13
CAMBRIA	5,229	3,176	509	38	36	2	35	68	33		32	419		32	480	65	293		555	2	540	3
CENTRE	7,754	4,689	354	101	129	3	5	144	18	4	29	696	1	4	565	1,328	545		427		327	9
CLINTON	1,302	907	145	9	31	1	4	39	6		13	100	1	11	182	84	40		150	2	85	4
COLUMBIA	2,693	1,703	156	8	31	1	11	33	18		10	318		10	281	256	78		334	4	151	3
FULTON	515	404	132	1	15		13	4	2		3	56		2	71	9	8		21		68	
HUNTINGDON	1,244	706	108	2	20	1	3	36	4		15	150		5	128	22	28		91		93	
JUNIATA	638	510	157	3	11	3	1	17	3		12	78		1	90	12	8		65		48	
LYCOMING	4,883	3,151	647	38	72	3	31	101	39	1	22	560		17	466	71	232		321		451	7
MIFFLIN	1,940	966	110	4	20	1	3	34	4		11	201		3	209	15	65		183	1	90	11
MONTGOMERY	606	186	50	2	4			5			1	46			18	8	7		25		19	1
NORTHUMBERLAND	3,095	2,203	452	16	89	8	10	84	32		25	361		17	204	58	123		328		389	7
SNYDER	1,258	794	186	5	31		2	20	10		6	142	2	10	146	26	19		86	2	96	5
SOMERSET	1,895	1,421	336	3	25	3	28	23	13		8	182		13	413	55	37		122		158	2
UNION	849	586	93	27	23	4	4	27	5		9	53		6	56	63	29		55		132	
Central CHSR	40,635	26,043	4,455	294	647	37	193	712	231	6	234	4,400	4	166	4,008	2,240	1,724	3,050	11	3,340	39	252
ALLEGHENY	57,856	34,981	5,021	552	619	48	637	792	833	257	252	7,796	3	291	3,737	1,014	2,704	4,841	74	5,479	28	3
ARMSTRONG	2,095	1,682	281	6	31	4	15	30	5		17	337	1	13	406	42	68		304	2	120	
BEAVER	9,365	4,282	471	34	49	3	60	106	98	6	30	808	4	64	1,066	93	348		870	14	551	28
BUTLER	5,309	3,350	473	31	192	2	14	99	57	2	22	486		22	575	234	161		426	3	547	4
FAYETTE	5,318	3,882	882	20	87	8	31	120	38		40	652		40	729	68	181		419		565	8
GREENE	1,040	513	137	3	7		6	12	6		4	54		3	105	11	31		75		59	14
INDIANA	3,116	2,421	439	38	69	7	30	81	12		11	408		12	471	235	166		237	3	202	
WASHINGTON	7,794	4,787	849	18	86	3	24	113	72	8	34	694	1	19	907	213	244		796	3	702	1
WESTMORELAND	12,688	7,193	1,274	36	211	11	65	264	77	12	72	1,438	14	42	1,361	222	497		916	14	648	4
Southwest CHSR	104,581	63,091	9,827	738	1,351	86	882	1,617	1,198	285	462	12,673	23	506	8,936	2,132	4,400	8,884	113	8,873	68	37
CAMERON	243	140	34		12		4	6	1	1	2	12			33	3	23		9			

Part II Arrests Reported by County
Within the Six Common Human Service Regions

2017
TABLE 10

County Name	Part II Total Offen	Part II Arrst	Other Asslts	Forgery	Fraud	Embezzlement	Stolen Property	Vandalism	Weapons	Prost & Comm Vice	Sex Off	Drug Abuse Viol.	Gambling	Family Off	DUI	Liquor Law	Drunk	Disorderly Conduct	Vagrancy	All Othr	Curfew and Loit	Run away
CLARION	1,135	907	140	7	23	1	18	24	3		12	196		5	199	63	32	85		99		
CLEARFIELD	7,012	1,848	374	7	56		5	53	49		21	306		21	346	51	124	218	4	212		1
CRAWFORD	2,717	1,906	410	12	51	2	6	68	14		26	241		8	425	47	199	166	2	190	7	32
ELK	1,301	619	96	10	42	2	4	13	13		14	50	1	6	127	17	27	79		115		3
ERIE	13,556	8,427	1,619	75	183	1	85	350	109	5	50	679	1	33	1,233	182	1,304	1,270	13	1,208	15	12
FOREST	159	94	15		3						7	31			25		1	2		10		
JEFFERSON	1,521	1,018	251	4	18	6	11	27	7		6	208		18	193	26	23	91		127		2
LAWRENCE	2,646	1,450	228	10	38		19	52	33	8	6	250		2	281	24	88	209		191	11	5
MCKEAN	1,971	1,096	145	7	26	3	10	32	3		8	163		5	190	55	74	242	1	123	4	5
MERCER	3,942	2,577	345	14	71	11	13	69	43	4	16	526		18	582	43	160	356	3	283	12	8
POTTER	797	513	96	4	13	1	1	7	1		11	72		19	95	6	6	49		125	7	
VENANGO	2,692	1,330	206	13	68	2	2	33	9		16	157		19	285	40	90	144	1	240		5
WARREN	1,441	666	183	1	27		4	22	2		10	79		2	131	11	28	97	1	68		
Northwest CHSR	41,133	22,591	4,142	164	631	29	182	756	287	18	205	2,970	2	156	4,145	565	2,159	3,031	25	3,000	56	68
TOTAL	547,515	309,128	42,914	2,709	7,871	478	2,463	7,319	5,140	1,784	2,282	64,409	81	2,051	45,656	10,682	21,400	36,463	310	47,494	6,748	874

Persons Arrested By Age, Sex, and Race
2017

TABLE 11

Offenses Charged by Sex		Grand	Ages	Ages 18	Under	10-12	13-14	15	16	17	18	19	20	21	22
		Total All Ages	Under 18	And Over											
Total		380,854	45,698	335,156	259	3,784	10,290	8,613	10,486	12,266	14,624	15,244	14,035	13,594	12,868
Percent Distribution		100.0	12.0	88.0	.1	1.0	2.7	2.3	2.8	3.2	3.8	4.0	3.7	3.6	3.4
Murder and Nonnegligent Manslaughter	Male	401	20	381	0	0	1	0	12	7	22	20	21	19	16
	Female	60	1	59	0	0	1	0	0	0	0	4	3	3	0
Manslaughter by Negligence	Male	60	0	60	0	0	0	0	0	0	2	9	3	1	1
	Female	13	0	13	0	0	0	0	0	0	0	0	3	0	0
Rape	Male	1,133	228	905	2	41	58	28	57	42	42	37	41	55	31
	Female	36	7	29	0	2	2	2	1	0	2	3	2	2	1
Robbery	Male	4,228	972	3,256	1	51	208	204	276	232	256	237	195	188	146
	Female	711	109	602	0	8	20	31	27	23	29	36	39	30	22
Aggravated Assault	Male	10,311	1,166	9,145	9	162	283	213	214	285	252	290	277	319	331
	Female	3,645	582	3,063	0	45	174	108	135	120	108	99	94	112	114
Burglary	Male	5,250	848	4,402	10	60	245	177	165	191	220	219	178	168	156
	Female	970	117	853	3	13	34	23	25	19	40	30	33	31	30
Larceny-Theft	Male	25,082	2,979	22,103	11	270	711	618	646	723	946	904	802	696	679
	Female	17,018	1,445	15,573	6	121	302	255	314	447	624	575	569	544	532
Motor Vehicle Theft	Male	2,053	392	1,661	1	3	69	78	105	136	143	116	89	79	68
	Female	395	50	345	0	0	12	10	10	18	20	18	13	9	11
Arson	Male	280	71	209	5	13	20	12	8	13	15	11	5	10	5
	Female	80	20	60	0	4	9	4	2	1	1	0	1	1	1
Violent Crime		20,525	3,085	17,440	12	309	747	586	722	709	711	726	672	728	661
Percent Distribution		100.0	15.0	85.0	.1	1.5	3.6	2.9	3.5	3.5	3.5	3.5	3.3	3.5	3.2
Property Crime		51,128	5,922	45,206	36	484	1,402	1,177	1,275	1,548	2,009	1,873	1,690	1,538	1,482
Percent Distribution		100.0	11.6	88.4	.1	.9	2.7	2.3	2.5	3.0	3.9	3.7	3.3	3.0	2.9
Part I Total		71,726	9,007	62,719	48	793	2,149	1,763	1,997	2,257	2,722	2,608	2,368	2,267	2,144
Percent Distribution		100.0	12.6	87.4	.1	1.1	3.0	2.5	2.8	3.1	3.8	3.6	3.3	3.2	3.0
Other Assaults - Not Aggravated	Male	30,631	3,364	27,267	18	389	867	642	747	701	770	770	741	902	902
	Female	12,283	1,917	10,366	7	180	532	369	434	395	324	340	349	388	354
Forgery and Counterfeiting	Male	1,793	54	1,739	0	1	0	8	16	29	99	175	208	54	57
	Female	916	25	891	0	0	1	1	4	19	44	109	150	22	22
Fraud	Male	5,162	574	4,588	0	20	101	133	165	155	95	93	107	147	155
	Female	2,709	226	2,483	0	4	54	48	62	58	35	39	69	74	73
Embezzlement	Male	298	17	281	0	0	2	4	2	9	16	11	12	10	6
	Female	180	3	177	0	0	0	1	2	0	10	6	11	6	8
Stolen Prop., Rec., Posses., Buying	Male	1,985	306	1,679	0	11	56	77	93	69	115	126	109	87	73
	Female	478	43	435	1	3	8	12	10	9	24	24	9	11	12
Vandalism	Male	5,742	1,550	4,192	27	200	462	294	272	295	308	263	227	231	212
	Female	1,577	261	1,316	2	31	71	42	52	63	65	58	57	60	57
Weapons, Carrying, Posses, Etc.	Male	4,569	702	3,867	10	99	142	115	146	190	221	198	191	227	197
	Female	571	167	404	0	30	49	26	28	34	18	10	15	20	18
Prostitution and Commercialized Vice	Male	501	0	501	0	0	0	0	0	0	3	5	14	4	4
	Female	1,283	4	1,279	0	0	0	0	1	3	15	18	22	25	38
Sex Offenses (Except 02 and 160)	Male	2,096	434	1,662	4	46	153	93	68	70	65	66	84	44	48
	Female	186	77	109	1	4	32	17	17	6	2	6	3	2	5
Drug Abuse Violations	Male	50,035	2,844	47,191	0	37	238	426	769	1,374	2,489	2,773	2,396	2,277	2,206
	Female	14,374	744	13,630	0	14	83	98	193	356	603	718	659	634	624
Drug Sale/Mfg - Opium - Cocaine	Male	8,472	362	8,110	0	3	24	44	115	176	252	350	313	330	306
	Female	1,616	40	1,576	0	1	2	6	7	24	53	44	56	58	69
Drug Sale/Mfg - Marijuana	Male	4,177	256	3,921	0	1	17	40	57	141	248	331	242	241	231
	Female	572	28	544	0	0	4	3	10	11	30	18	38	33	27
Drug Sale/Mfg - Synthetic	Male	1,184	27	1,157	0	0	0	7	5	15	21	31	30	35	38
	Female	269	6	263	0	0	0	2	4	0	5	7	7	4	15
Drug Sale/Mfg - Other	Male	1,269	34	1,235	0	1	2	6	9	16	24	41	31	41	35
	Female	431	13	418	0	0	1	2	0	10	7	13	7	11	11
Drug Possession - Opium - Cocaine	Male	9,680	131	9,549	0	3	10	26	23	69	124	186	204	233	268
	Female	3,448	19	3,429	0	0	1	0	5	13	22	60	76	107	123
Drug Possession - Marijuana	Male	18,239	1,794	16,445	0	27	158	259	493	857	1,650	1,628	1,352	1,147	1,052
	Female	5,113	558	4,555	0	11	72	74	146	255	420	504	393	316	289
Drug Possession - Synthetic	Male	1,996	38	1,958	0	1	3	6	12	16	31	47	40	65	77
	Female	671	9	662	0	0	1	1	2	5	4	8	16	18	16
Drug Possession - Other	Male	5,018	202	4,816	0	1	24	38	55	84	139	159	184	185	199
	Female	2,254	71	2,183	0	2	2	10	19	38	62	64	66	87	74
Gambling	Male	62	0	62	0	0	0	0	0	0	1	1	2	2	1
	Female	19	0	19	0	0	0	0	0	0	1	1	0	0	0
Gambling - Book Making	Male	8	0	8	0	0	0	0	0	0	0	0	0	0	1
	Female	2	0	2	0	0	0	0	0	0	0	0	0	0	0
Gambling - Numbers, Etc.	Male	11	0	11	0	0	0	0	0	0	0	0	0	0	0
	Female	4	0	4	0	0	0	0	0	0	0	0	0	0	0
Gambling - Other	Male	43	0	43	0	0	0	0	0	0	1	1	2	2	0
	Female	13	0	13	0	0	0	0	0	0	1	1	0	0	0
Offenses Against Family & Children	Male	1,181	36	1,145	0	4	5	6	7	14	15	16	22	33	21
	Female	870	16	854	1	1	3	5	4	2	7	14	19	24	25

	23	24	25-29	30-34	35-39	40-44	45-49	50-54	55-59	60-64	65 and Over	White	Black	Indian	Asian	
12,637	12,656	59,784	46,978	37,672	26,059	22,886	19,394	13,929	7,208	5,588	263,995	113,375	291	3,168		
3.3	3.3	15.7	12.3	9.9	6.8	6.0	5.1	3.7	1.9	1.5	69.3	29.8	.1	.8		
26	25	85	49	33	18	14	10	5	9	9	144	256	0	1	Male	
6	1	10	10	6	5	6	2	2	0	1	37	22	0	1	Female	
1	6	9	8	9	3	5	1	2	0	0	47	12	0	1	Male	
1	1	2	3	0	1	0	1	1	0	0	10	3	0	0	Female	
35	22	137	133	89	79	71	55	34	21	23	651	474	1	7	Male	
2	1	4	0	5	3	2	2	0	0	0	23	12	0	1	Female	
166	143	647	410	297	184	164	126	74	13	10	1,437	2,768	0	23	Male	
22	29	135	91	59	46	30	13	16	3	2	289	419	0	3	Female	
361	363	1,744	1,404	1,066	713	679	568	402	199	177	5,924	4,293	4	90	Male	
124	130	625	474	374	249	201	176	113	46	24	1,720	1,905	3	17	Female	
166	153	834	704	562	316	312	180	158	54	22	3,621	1,596	4	29	Male	
30	38	182	167	99	62	53	27	24	1	6	703	261	0	6	Female	
759	818	3,964	3,313	2,713	1,798	1,622	1,377	974	391	347	17,009	7,869	16	187	Male	
513	516	2,825	2,471	2,002	1,305	1,056	885	592	322	242	12,150	4,717	15	132	Female	
81	77	279	219	196	110	101	62	25	11	5	1,017	1,022	3	11	Male	
15	10	78	60	46	29	20	9	4	2	1	253	141	0	1	Female	
7	1	35	27	27	15	22	10	7	8	4	192	87	0	1	Male	
1	0	11	10	9	9	7	1	4	3	1	49	31	0	0	Female	
742	714	3,387	2,571	1,929	1,297	1,167	952	646	291	246	10,225	10,149	8	143	Male	
3.6	3.5	16.5	12.5	9.4	6.3	5.7	4.6	3.1	1.4	1.2	49.8	49.4	.0	.7	Female	
1,572	1,613	8,208	6,971	5,654	3,644	3,193	2,551	1,788	792	628	34,994	15,724	38	367	Male	
3.1	3.2	16.1	13.6	11.1	7.1	6.2	5.0	3.5	1.5	1.2	68.4	30.8	.1	.7	Female	
2,316	2,334	11,606	9,553	7,592	4,945	4,365	3,505	2,437	1,083	874	45,276	25,888	46	511	Male	
3.2	3.3	16.2	13.3	10.6	6.9	6.1	4.9	3.4	1.5	1.2	63.1	36.1	.1	.7	Female	
933	974	4,896	3,983	3,409	2,532	2,173	1,851	1,250	633	548	21,611	8,799	16	202	Male	
409	412	1,946	1,578	1,306	817	799	621	388	198	137	8,828	3,405	5	44	Female	
46	58	264	229	159	107	108	73	61	33	8	1,111	655	1	26	Male	
21	21	144	85	65	102	50	29	21	2	4	671	233	0	12	Female	
140	148	760	730	585	473	394	325	204	122	110	3,327	1,790	3	41	Male	
63	101	462	391	348	269	217	131	101	63	47	1,805	894	0	10	Female	
10	12	58	33	27	23	24	21	11	3	4	200	96	0	2	Male	
5	9	39	17	16	12	11	13	9	1	4	107	72	1	0	Female	
78	57	306	229	189	117	76	67	30	8	12	1,027	944	2	12	Male	
16	8	88	71	72	34	24	20	17	2	3	320	157	0	1	Female	
166	187	745	500	354	251	243	204	153	85	63	4,433	1,264	17	27	Male	
61	65	264	192	148	89	70	51	42	14	23	1,044	527	1	4	Female	
182	207	847	504	340	245	182	126	95	59	46	1,943	2,599	5	22	Male	
14	23	97	61	41	24	26	21	8	6	2	284	282	0	5	Female	
7	15	77	96	56	48	43	47	29	22	31	207	272	5	17	Male	
38	56	282	265	176	130	90	74	36	10	4	770	423	0	90	Female	
51	43	217	177	160	147	126	117	119	90	108	1,568	500	1	27	Male	
4	4	20	17	15	11	8	5	1	3	3	154	32	0	0	Female	
2,199	2,095	9,794	6,909	4,987	3,079	2,301	1,754	1,136	545	251	31,386	18,289	27	331	Male	
567	672	2,902	2,134	1,681	908	632	481	279	106	30	11,413	2,891	5	65	Female	
353	394	1,797	1,297	1,024	647	429	311	193	71	43	4,187	4,260	2	23	Male	
65	71	313	274	211	140	82	70	39	21	10	1,199	414	1	2	Female	
216	196	797	492	341	205	151	109	63	41	17	1,806	2,323	4	44	Male	
19	26	106	64	57	37	39	22	18	6	4	380	185	0	7	Female	
62	43	286	182	160	117	72	43	24	6	7	708	470	2	4	Male	
12	9	64	37	43	21	15	9	10	3	2	221	48	0	0	Female	
59	44	283	200	177	93	75	58	43	21	10	886	379	1	3	Male	
13	18	98	77	70	33	34	13	10	3	0	379	50	0	2	Female	
303	297	1,983	1,731	1,275	880	712	630	418	204	101	6,591	3,038	3	48	Male	
131	150	810	671	513	282	190	159	98	30	7	2,864	571	2	11	Female	
937	834	3,178	1,806	1,098	617	448	309	220	122	47	11,781	6,273	12	171	Male	
230	260	861	495	332	169	112	95	47	29	3	3,744	1,329	2	38	Female	
71	75	432	346	298	160	128	102	55	21	10	1,396	589	1	10	Male	
18	32	155	122	137	52	42	23	14	4	1	586	82	0	3	Female	
198	212	1,038	855	614	360	286	192	120	59	16	4,031	957	2	28	Male	
79	106	495	394	318	174	118	90	43	10	3	2,040	212	0	2	Female	
0	0	9	7	5	3	5	4	5	8	9	44	16	0	2	Male	
1	0	3	6	2	0	0	2	0	2	1	15	4	0	0	Female	
0	0	2	1	2	0	1	1	0	0	0	7	1	0	0	Male	
0	0	0	1	1	0	0	0	0	0	0	2	0	0	0	Female	
0	0	0	2	0	0	1	1	1	2	4	6	5	0	0	Male	
1	0	0	0	0	0	0	1	0	1	1	2	2	0	0	Female	
0	0	7	4	3	3	3	2	4	6	5	31	10	0	2	Male	
0	0	3	5	1	0	0	1	0	1	0	11	2	0	0	Female	
34	39	214	238	191	115	95	49	34	13	16	890	285	0	6	Male	
36	43	205	184	134	72	42	25	9	7	8	662	204	0	4	Female	

Offenses Charged
by Sex

Total
Percent Distribution

Murder and Nonnegligent Manslaughter

Manslaughter by Negligence

Rape

Robbery

Aggravated Assault

Burglary

Larceny-Theft

Motor Vehicle Theft

Arson

Violent Crime
Percent Distribution

Property Crime
Percent Distribution

Part I Total
Percent Distribution

Other Assaults - Not Aggravated

Forgery and Counterfeiting

Fraud

Embezzlement

Stolen Prop., Rec., Posses., Buying

Vandalism

Weapons, Carrying, Posses., Etc.

Prostitution and Commercialized Vice

Sex Offenses (Except 02 and 160)

Drug Abuse Violations

Drug Sale/Mfg - Opium - Cocaine

Drug Sale/Mfg - Marijuana

Drug Sale/Mfg - Synthetic

Drug Sale/Mfg - Other

Drug Possession - Opium - Cocaine

Drug Possession - Marijuana

Drug Possession - Synthetic

Drug Possession - Other

Gambling

Gambling - Book Making

Gambling - Numbers, Etc.

Gambling - Other

Offenses Against Family & Children

**Persons Arrested By Age, Sex, and Race
2017
TABLE 11**

Offenses Charged by Sex		Grand	Ages	Ages 18	Under	10-12	13-14	15	16	17	18	19	20	21	22
		Total All Ages	Under 18	And Over											
Driving Under the Influence	Male	33,918	264	33,654	0	0	6	12	53	193	539	779	852	1,291	1,344
	Female	11,738	86	11,652	0	2	2	4	22	56	185	216	266	429	489
Liquor Law	Male	6,948	1,426	5,522	1	5	93	182	419	726	1,623	1,797	1,449	125	56
	Female	3,734	1,122	2,612	2	10	102	201	315	492	963	851	610	28	15
Drunkenness	Male	16,650	156	16,494	2	4	10	34	45	61	152	229	267	805	693
	Female	4,750	47	4,703	0	0	12	11	11	13	49	64	67	248	197
Disorderly Conduct	Male	24,482	5,596	18,886	18	605	1,545	1,093	1,110	1,225	1,156	1,016	870	1,016	867
	Female	11,981	3,020	8,961	2	284	840	631	662	601	509	464	381	422	367
Vagrancy	Male	253	29	224	0	0	9	8	6	6	13	14	9	9	7
	Female	57	9	48	0	0	1	5	3	0	2	1	3	1	1
All Other Offenses (Except Traffic)	Male	35,587	2,919	32,668	24	230	672	532	656	805	1,034	1,018	1,075	1,283	1,218
	Female	11,907	1,031	10,876	2	76	284	207	198	264	332	347	342	386	352
Curfew and Loitering Laws (Under 18)	Male	5,254	5,254	0	59	510	1,144	1,048	1,311	1,182	0	0	0	0	0
	Female	1,494	1,494	0	18	130	367	288	363	328	0	0	0	0	0
Runaways	Male	416	416	0	7	25	89	87	120	88	0	0	0	0	0
	Female	458	458	0	5	36	106	90	103	118	0	0	0	0	0
Part II Total		309,128	36,691	272,437	211	2,991	8,141	6,850	8,489	10,009	11,902	12,636	11,667	11,327	10,724
Percent Distribution		100.0	11.9	88.1	.1	1.0	2.6	2.2	2.7	3.2	3.9	4.1	3.8	3.7	3.5

23	24	25-29	30-34	35-39	40-44	45-49	50-54	55-59	60-64	65 and Over	White	Black	Indian	Asian	
1,376	1,293	5,887	4,670	3,741	2,836	2,619	2,440	1,966	1,158	863	27,526	5,965	47	379	Male
453	490	2,099	1,691	1,337	1,027	1,034	839	623	291	183	9,972	1,679	5	82	Female
39	24	72	61	30	53	34	60	42	34	23	6,139	672	6	130	Male
10	6	32	17	17	19	14	16	10	3	1	3,361	295	3	75	Female
614	584	2,424	2,025	1,836	1,376	1,493	1,549	1,340	629	478	13,239	3,194	21	195	Male
189	152	743	667	506	485	460	418	283	136	39	3,822	885	10	31	Female
689	667	2,973	2,185	1,821	1,259	1,275	1,147	901	526	518	17,439	6,824	14	202	Male
368	287	1,613	1,151	950	660	595	518	342	173	161	7,768	4,142	9	62	Female
13	9	30	21	15	12	16	17	26	11	2	148	100	0	5	Male
2	1	9	4	9	3	1	5	3	0	3	41	15	0	1	Female
1,152	1,174	5,658	4,655	3,882	2,807	2,489	2,159	1,470	883	711	24,089	11,085	29	383	Male
335	386	1,999	1,642	1,470	969	752	610	448	246	260	8,810	2,974	11	110	Female
0	0	0	0	0	0	0	0	0	0	0	1,355	3,861	1	37	Male
0	0	0	0	0	0	0	0	0	0	0	569	914	0	11	Female
0	0	0	0	0	0	0	0	0	0	0	295	117	0	4	Male
0	0	0	0	0	0	0	0	0	0	0	326	132	0	0	Female
10,321	10,322	48,178	37,425	30,080	21,114	18,521	15,889	11,492	6,125	4,714	218,719	87,487	245	2,657	
3.3	3.3	15.6	12.1	9.7	6.8	6.0	5.1	3.7	2.0	1.5	70.8	28.3	.1	.9	

Offenses Charged
by Sex

Driving Under the Influence

Liquor Law

Drunkenness

Disorderly Conduct

Vagrancy

All Other Offenses (Except Traffic)

Curfew and Loitering Laws (Under 18)

Runaways

Part II Total
Percent Distribution

**Arrests By Age
2017
TABLE 12**

Offense	Total Arrested	Under 18 Arrested	Under 25 Arrested	25 and Over Arrested	% Dist. Total	%	%	%	% Total	% Under 18	% Under 25	% 25 and Over	% Change From 2016	Under 18 % Change From 2016	Under 25 % Change From 2016	25 and Over % Change From 2016
						Dist. Under 18	Dist. Under 25	Dist. 25 and Over								
Murder and Nonnegligent Manslaughter	461	21	187	274	100.0	4.6	40.6	59.4	.1	.0	.1	.1	14.4	-16.0	12.0	16.1
Manslaughter by Negligence	73	0	28	45	100.0	.0	38.4	61.6	.0	.0	.0	.0	28.1	-100.0	7.7	45.2
Rape	1,169	235	511	658	100.0	20.1	43.7	56.3	.3	.5	.4	.3	12.1	13.5	17.7	8.0
Robbery	4,939	1,081	2,619	2,320	100.0	21.9	53.0	47.0	1.3	2.4	1.9	1.0	-1.7	.1	-5.9	3.7
Aggravated Assault	13,956	1,748	4,722	9,234	100.0	12.5	33.8	66.2	3.7	3.8	3.3	3.9	6.3	16.0	2.3	8.4
Burglary	6,220	965	2,457	3,763	100.0	15.5	39.5	60.5	1.6	2.1	1.7	1.6	-6.2	2.2	-9.8	-3.6
Larceny-Theft	42,100	4,424	13,901	28,199	100.0	10.5	33.0	67.0	11.1	9.7	9.8	11.8	-5.5	-.3	-5.1	-5.7
Motor Vehicle Theft	2,448	442	1,191	1,257	100.0	18.1	48.7	51.3	.6	1.0	.8	.5	-.8	-8.5	-6.3	5.0
Arson	360	91	150	210	100.0	25.3	41.7	58.3	.1	.2	.1	.1	-17.1	-34.1	-32.4	-.9
Total Part I	71,726	9,007	25,766	45,960	100.0	12.6	35.9	64.1	18.8	19.7	18.2	19.2	-2.7	2.1	-4.2	-1.9
Other Assaults - Not Aggravated	42,914	5,281	13,849	29,065	100.0	12.3	32.3	67.7	11.3	11.6	9.8	12.1	2.6	3.4	-.1	3.8
Forgery and Counterfeiting	2,709	79	1,165	1,544	100.0	2.9	43.0	57.0	.7	.2	.8	.6	5.7	33.9	10.6	2.2
Fraud	7,871	800	2,139	5,732	100.0	10.2	27.2	72.8	2.1	1.8	1.5	2.4	-7.9	21.0	-3.8	-9.4
Embezzlement	478	20	152	326	100.0	4.2	31.8	68.2	.1	.0	.1	.1	-3.8	-31.0	.7	-5.8
Stolen Prop., Rec., Posses., Buying	2,463	349	1,098	1,365	100.0	14.2	44.6	55.4	.6	.8	.8	.6	-3.1	-9.4	-7.2	.4
Vandalism	7,319	1,811	3,828	3,491	100.0	24.7	52.3	47.7	1.9	4.0	2.7	1.5	-6	12.3	.4	-1.7
Weapons, Carrying, Posses, Etc.	5,140	869	2,410	2,730	100.0	16.9	46.9	53.1	1.3	1.9	1.7	1.1	2.3	4.3	2.0	2.5
Prostitution and Commercialized Vice	1,784	4	268	1,516	100.0	.2	15.0	85.0	.5	.0	.2	.6	-7.1	-42.9	-27.2	-2.3
Sex Offenses (Except 02 and 160)	2,282	511	938	1,344	100.0	22.4	41.1	58.9	.6	1.1	.7	.6	-1.0	-5.0	-4.6	1.7
Drug Sale/Mfg - Opium - Cocaine	10,088	402	3,116	6,972	100.0	4.0	30.9	69.1	2.6	.9	2.2	2.9	3.1	17.5	-4.0	6.6
Drug Sale/Mfg - Marijuana	4,749	284	2,180	2,569	100.0	6.0	45.9	54.1	1.2	.6	1.5	1.1	13.5	8.4	11.1	15.7
Drug Sale/Mfg - Synthetic	1,453	33	352	1,101	100.0	2.3	24.2	75.8	.4	.1	.2	.5	11.8	.0	5.4	14.0
Drug Sale/Mfg - Other	1,700	47	402	1,298	100.0	2.8	23.6	76.4	.4	.1	.3	.5	3.5	-30.9	-7.6	7.5
Drug Sale or Manufacturing	17,990	766	6,050	11,940	100.0	4.3	33.6	66.4	4.7	1.7	4.3	5.0	6.4	8.7	1.2	9.2
Drug Possession - Opium - Cocaine	13,128	150	2,434	10,694	100.0	1.1	18.5	81.5	3.4	.3	1.7	4.5	10.9	-4.5	-12.6	18.1
Drug Possession - Marijuana	23,352	2,352	13,364	9,988	100.0	10.1	57.2	42.8	6.1	5.1	9.5	4.2	15.2	10.5	12.9	18.3
Drug Possession - Synthetic	2,667	47	565	2,102	100.0	1.8	21.2	78.8	.7	.1	.4	.9	19.3	-2.1	-5.5	28.4
Drug Possession - Other	7,272	273	2,087	5,185	100.0	3.8	28.7	71.3	1.9	.6	1.5	2.2	7.5	-19.7	-1.5	11.6
Drug Possession	46,419	2,822	18,450	27,969	100.0	6.1	39.7	60.3	12.2	6.2	13.1	11.7	12.9	5.5	6.4	17.6
Drug Violations	64,409	3,588	24,500	39,909	100.0	5.6	38.0	62.0	16.9	7.9	17.3	16.7	11.0	6.2	5.1	14.9
Gambling - Book Making	10	0	1	9	100.0	.0	10.0	90.0	.0	.0	.0	.0	25.0	.0	.0	28.6
Gambling - Numbers, Etc.	15	0	1	14	100.0	.0	6.7	93.3	.0	.0	.0	.0	66.7	.0	.0	55.6
Gambling - Other	56	0	8	48	100.0	.0	14.3	85.7	.0	.0	.0	.0	-46.2	-100.0	-81.8	-20.0
Gambling	81	0	10	71	100.0	.0	12.3	87.7	.0	.0	.0	.0	-33.1	-100.0	-77.8	-6.6
Offenses Against Family & Children	2,051	52	400	1,651	100.0	2.5	19.5	80.5	.5	.1	.3	.7	8.9	23.8	4.4	10.0
Driving Under the Influence	45,656	350	10,352	35,304	100.0	.8	22.7	77.3	12.0	.8	7.3	14.7	-2.4	-9.6	-3.1	-2.1
Liquor Law	10,682	2,548	10,144	538	100.0	23.9	95.0	5.0	2.8	5.6	7.2	.2	-2.9	7.3	-3.9	20.9
Drunkenness	21,400	203	4,513	16,887	100.0	.9	21.1	78.9	5.6	.4	3.2	7.1	-.4	6.3	-2.8	.2
Disorderly Conduct	36,463	8,616	17,695	18,768	100.0	23.6	48.5	51.5	9.6	18.9	12.5	7.8	-2.6	2.5	-2.4	-2.9
Vagrancy	310	38	123	187	100.0	12.3	39.7	60.3	.1	.1	.1	.1	10.7	40.7	-3.1	22.2
All Other Offenses (Except Traffic)	47,494	3,950	14,384	33,110	100.0	8.3	30.3	69.7	12.5	8.6	10.2	13.8	-1.5	7.2	-4.8	.1
Curfew and Loitering Laws (Under 18)	6,748	6,748	6,748	0	100.0	100.0	100.0	.0	1.8	14.8	4.8	.0	-8.3	-8.3	-8.3	.0

**Arrests By Age
2017
TABLE 12**

Offense	Total Arrested	Under 18 Arrested	Under 25 Arrested	25 and Over Arrested	% Dist. Total	% Dist. Under 18	% Dist. Under 25	% Dist. 25 and Over	% Total	% Under 18	% Under 25	% 25 and Over	Total % Change From 2016	Under 18 % Change From 2016	Under 25 % Change From 2016	25 and Over % Change From 2016
Runaways	874	874	874	0	100.0	100.0	100.0	.0	.2	1.9	.6	.0	-19.6	-19.6	-19.6	.0
Total Part II	309,128	36,691	115,590	193,538	100.0	11.9	37.4	62.6	81.2	80.3	81.8	80.8	.9	1.4	-1.6	2.5
State Total	380,854	45,698	141,356	239,498	100.0	12.0	37.1	62.9	100.0	100.0	100.0	100.0	.2	1.6	-2.1	1.6

**Arrests By Sex
2017
TABLE 13**

Offense	Total	Males	Females	Percent	% Dist.	% Dist.	%	%	%	Total	Male	Female
	Arrested	Arrested	Arrested	Total	Male	Female	Total	Male	Female	% Change From 2016	% Change From 2016	% Change From 2016
Murder and Nonnegligent Manslaughter	461	401	60	100.0	87.0	13.0	.1	.1	.1	14.4	12.0	33.3
Manslaughter by Negligence	73	60	13	100.0	82.2	17.8	.0	.0	.0	28.1	50.0	-23.5
Rape	1,169	1,133	36	100.0	96.9	3.1	.3	.4	.0	12.1	13.0	-10.0
Robbery	4,939	4,228	711	100.0	85.6	14.4	1.3	1.5	.7	-1.7	-2.2	2.0
Aggravated Assault	13,956	10,311	3,645	100.0	73.9	26.1	3.7	3.7	3.5	6.3	7.6	2.6
Burglary	6,220	5,250	970	100.0	84.4	15.6	1.6	1.9	.9	-6.2	-8.0	5.0
Larceny-Theft	42,100	25,082	17,018	100.0	59.6	40.4	11.1	9.1	16.3	-5.5	-4.9	-6.4
Motor Vehicle Theft	2,448	2,053	395	100.0	83.9	16.1	.6	.7	.4	-.8	-2.4	8.5
Arson	360	280	80	100.0	77.8	22.2	.1	.1	.1	-17.1	-17.2	-16.7
Total Part I	71,726	48,798	22,928	100.0	68.0	32.0	18.8	17.7	21.9	-2.7	-2.1	-4.1
Other Assaults - Not Aggravated	42,914	30,631	12,283	100.0	71.4	28.6	11.3	11.1	11.8	2.6	2.3	3.2
Forgery and Counterfeiting	2,709	1,793	916	100.0	66.2	33.8	.7	.6	.9	5.7	8.7	.1
Fraud	7,871	5,162	2,709	100.0	65.6	34.4	2.1	1.9	2.6	-7.9	-10.9	-1.7
Embezzlement	478	298	180	100.0	62.3	37.7	.1	.1	.2	-3.8	-3.9	-3.7
Stolen Prop., Rec., Posses., Buying	2,463	1,985	478	100.0	80.6	19.4	.6	.7	.5	-3.1	-3.7	-.4
Vandalism	7,319	5,742	1,577	100.0	78.5	21.5	1.9	2.1	1.5	-.6	1.3	-7.0
Weapons, Carrying, Posses, Etc.	5,140	4,569	571	100.0	88.9	11.1	1.3	1.7	.5	2.3	1.8	6.1
Prostitution and Commercialized Vice	1,784	501	1,283	100.0	28.1	71.9	.5	.2	1.2	-7.1	-11.5	-5.2
Sex Offenses (Except 02 and 160)	2,282	2,096	186	100.0	91.8	8.2	.6	.8	.2	-1.0	.7	-17.0
Drug Sale/Mfg - Opium - Cocaine	10,088	8,472	1,616	100.0	84.0	16.0	2.6	3.1	1.5	3.1	4.6	-4.4
Drug Sale/Mfg - Marijuana	4,749	4,177	572	100.0	88.0	12.0	1.2	1.5	.5	13.5	16.5	-4.2
Drug Sale/Mfg - Synthetic	1,453	1,184	269	100.0	81.5	18.5	.4	.4	.3	11.8	17.9	-9.1
Drug Sale/Mfg - Other	1,700	1,269	431	100.0	74.6	25.4	.4	.5	.4	3.5	3.7	3.1
Drug Sale or Manufacturing	17,990	15,102	2,888	100.0	83.9	16.1	4.7	5.5	2.8	6.4	8.6	-3.8
Drug Possession - Opium - Cocaine	13,128	9,680	3,448	100.0	73.7	26.3	3.4	3.5	3.3	10.9	10.2	12.7
Drug Possession - Marijuana	23,352	18,239	5,113	100.0	78.1	21.9	6.1	6.6	4.9	15.2	12.6	25.2
Drug Possession - Synthetic	2,667	1,996	671	100.0	74.8	25.2	.7	.7	.6	19.3	15.4	32.9
Drug Possession - Other	7,272	5,018	2,254	100.0	69.0	31.0	1.9	1.8	2.2	7.5	7.8	6.9

**Arrests By Sex
2017
TABLE 13**

Offense	Total	Males	Females	Percent	% Dist.	% Dist.	%	%	%	Total	Male	Female
	Arrested	Arrested	Arrested	Total	Male	Female	Total	Male	Female	% Change From 2016	% Change From 2016	% Change From 2016
Drug Possession	46,419	34,933	11,486	100.0	75.3	24.7	12.2	12.6	11.0	12.9	11.4	17.7
Drug Violations	64,409	50,035	14,374	100.0	77.7	22.3	16.9	18.1	13.8	11.0	10.5	12.7
Gambling - Book Making	10	8	2	100.0	80.0	20.0	.0	.0	.0	25.0	.0	-100.0
Gambling - Numbers, Etc.	15	11	4	100.0	73.3	26.7	.0	.0	.0	66.7	120.0	.0
Gambling - Other	56	43	13	100.0	76.8	23.2	.0	.0	.0	-46.2	-51.1	-18.8
Gambling	81	62	19	100.0	76.5	23.5	.0	.0	.0	-33.1	-38.6	-5.0
Offenses Against Family & Children	2,051	1,181	870	100.0	57.6	42.4	.5	.4	.8	8.9	7.0	11.5
Driving Under the Influence	45,656	33,918	11,738	100.0	74.3	25.7	12.0	12.3	11.2	-2.4	-2.9	-9
Liquor Law	10,682	6,948	3,734	100.0	65.0	35.0	2.8	2.5	3.6	-2.9	-2.7	-3.2
Drunkenness	21,400	16,650	4,750	100.0	77.8	22.2	5.6	6.0	4.5	-.4	-3.2	10.9
Disorderly Conduct	36,463	24,482	11,981	100.0	67.1	32.9	9.6	8.9	11.5	-2.6	-3.7	-.4
Vagrancy	310	253	57	100.0	81.6	18.4	.1	.1	.1	10.7	7.7	26.7
All Other Offenses (Except Traffic)	47,494	35,587	11,907	100.0	74.9	25.1	12.5	12.9	11.4	-1.5	-2.0	.2
Curfew and Loitering Laws (Under 18)	6,748	5,254	1,494	100.0	77.9	22.1	1.8	1.9	1.4	-8.3	-9.8	-2.7
Runaways	874	416	458	100.0	47.6	52.4	.2	.2	.4	-19.6	-15.3	-23.2
Total Part II	309,128	227,563	81,565	100.0	73.6	26.4	81.2	82.3	78.1	.9	.4	2.4
TOTAL	380,854	276,361	104,493	100.0	72.6	27.4	100.0	100.0	100.0	.2	.0	.9

**Arrests By Race
2017
TABLE 14**

Offense	Total	Whites	Blacks	Others	% Dist.	% Dist.	% Dist.	% Dist.	%	%	%	%	Total	White	Black	Other
	Arrested	Arrested	Arrested	Arrested	Total	White	Black	Other	Total	White	Black	Other	Change From 2016	Change From 2016	Change From 2016	Change From 2016
Murder and Nonnegligent Manslaughter	461	181	278	2	100.0	39.3	60.3	.4	.1	.1	.2	.1	14.4	29.3	6.5	.0
Manslaughter by Negligence	73	57	15	1	100.0	78.1	20.5	1.4	.0	.0	.0	.0	28.1	39.0	-6.3	.0
Rape	1,169	674	486	9	100.0	57.7	41.6	.8	.3	.3	.4	.3	12.1	8.9	16.8	12.5
Robbery	4,939	1,726	3,187	26	100.0	34.9	64.5	.5	1.3	.7	2.8	.8	-1.7	.1	-2.4	-16.1
Aggravated Assault	13,956	7,644	6,198	114	100.0	54.8	44.4	.8	3.7	2.9	5.5	3.3	6.3	5.4	7.1	17.5
Burglary	6,220	4,324	1,857	39	100.0	69.5	29.9	.6	1.6	1.6	1.6	1.1	-6.2	-7.1	-4.6	30.0
Larceny-Theft	42,095	29,159	12,586	350	100.0	69.3	29.9	.8	11.1	11.0	11.1	10.1	-5.5	-8.2	1.1	-1.4
Motor Vehicle Theft	2,448	1,270	1,163	15	100.0	51.9	47.5	.6	.6	.5	1.0	.4	-8	4.2	-5.4	-21.1
Arson	360	241	118	1	100.0	66.9	32.8	.3	.1	.1	.1	.0	-17.1	-19.1	-7.1	-88.9
Total Part I	71,721	45,276	25,888	557	100.0	63.1	36.1	.8	18.8	17.2	22.8	16.1	-2.7	-5.1	1.5	1.1
Other Assaults - Not Aggravated	42,910	30,439	12,204	267	100.0	70.9	28.4	.6	11.3	11.5	10.8	7.7	2.6	2.8	1.7	19.7
Forgery and Counterfeiting	2,709	1,782	888	39	100.0	65.8	32.8	1.4	.7	.7	.8	1.1	5.7	3.2	10.9	8.3
Fraud	7,870	5,132	2,684	54	100.0	65.2	34.1	.7	2.1	1.9	2.4	1.6	-7.9	-8.7	-5.7	-34.9
Embezzlement	478	307	168	3	100.0	64.2	35.1	.6	.1	.1	.1	.1	-3.8	5.1	-17.2	50.0
Stolen Prop., Rec., Posses., Buying	2,463	1,347	1,101	15	100.0	54.7	44.7	.6	.6	.5	1.0	.4	-3.1	-6.6	1.0	50.0
Vandalism	7,317	5,477	1,791	49	100.0	74.9	24.5	.7	1.9	2.1	1.6	1.4	-6	1.4	-6.6	6.5
Weapons, Carrying, Posses, Etc.	5,140	2,227	2,881	32	100.0	43.3	56.1	.6	1.3	.8	2.5	.9	2.3	-7.7	11.9	-11.1
Prostitution and Commercialized Vice	1,784	977	695	112	100.0	54.8	39.0	6.3	.5	.4	.6	3.2	-7.1	-9.7	-.9	-18.2
Sex Offenses (Except 02 and 160)	2,282	1,722	532	28	100.0	75.5	23.3	1.2	.6	.7	.5	.8	-1.0	-6.1	20.1	-3.4
Drug Sale/Mfg - Opium - Cocaine	10,088	5,386	4,674	28	100.0	53.4	46.3	.3	2.6	2.0	4.1	.8	3.1	2.2	4.4	-24.3
Drug Sale/Mfg - Marijuana	4,749	2,186	2,508	55	100.0	46.0	52.8	1.2	1.2	.8	2.2	1.6	13.5	11.4	15.6	10.0
Drug Sale/Mfg - Synthetic	1,453	929	518	6	100.0	63.9	35.7	.4	.4	.4	.5	.2	11.8	8.3	18.0	100.0
Drug Sale/Mfg - Other	1,700	1,265	429	6	100.0	74.4	25.2	.4	.4	.5	.4	.2	3.5	10.9	-13.7	50.0
Drug Sale or Manufacturing	17,990	9,766	8,129	95	100.0	54.3	45.2	.5	4.7	3.7	7.2	2.7	6.4	5.8	7.2	1.1
Drug Possession - Opium - Cocaine	13,128	9,455	3,609	64	100.0	72.0	27.5	.5	3.4	3.6	3.2	1.9	10.9	7.8	19.5	30.6
Drug Possession - Marijuana	23,350	15,525	7,602	223	100.0	66.5	32.6	1.0	6.1	5.9	6.7	6.4	15.1	12.1	22.2	10.4
Drug Possession - Synthetic	2,667	1,982	671	14	100.0	74.3	25.2	.5	.7	.8	.6	.4	19.3	19.9	16.1	250.0
Drug Possession - Other	7,272	6,071	1,169	32	100.0	83.5	16.1	.4	1.9	2.3	1.0	.9	7.5	6.5	13.2	14.3
Drug Possession	46,417	33,033	13,051	333	100.0	71.2	28.1	.7	12.2	12.5	11.5	9.6	12.9	10.2	20.3	17.7
Drug Violations	64,407	42,799	21,180	428	100.0	66.5	32.9	.7	16.9	16.2	18.7	12.4	11.0	9.1	14.9	13.5
Gambling - Book Making	10	9	1	0	100.0	90.0	10.0	.0	.0	.0	.0	.0	25.0	50.0	-50.0	.0
Gambling - Numbers, Etc.	15	8	7	0	100.0	53.3	46.7	.0	.0	.0	.0	.0	66.7	166.7	16.7	.0
Gambling - Other	56	42	12	2	100.0	75.0	21.4	3.6	.0	.0	.0	.1	-46.2	-8.7	-78.2	-33.3
Gambling	81	59	20	2	100.0	72.8	24.7	2.5	.0	.0	.0	.1	-33.1	7.3	-68.3	-33.3
Offenses Against Family & Children	2,051	1,552	489	10	100.0	75.7	23.8	.5	.5	.6	.4	.3	8.9	6.6	17.3	-9.1
Driving Under the Influence	45,655	37,498	7,644	513	100.0	82.1	16.7	1.1	12.0	14.2	6.7	14.8	-2.4	-3.1	2.0	-7.9
Liquor Law	10,681	9,500	967	214	100.0	88.9	9.1	2.0	2.8	3.6	.9	6.2	-2.9	-2.7	-5.4	-5
Drunkenness	21,397	17,061	4,079	257	100.0	79.7	19.1	1.2	5.6	6.5	3.6	7.4	-.4	.1	-2.7	2.0
Disorderly Conduct	36,460	25,207	10,966	287	100.0	69.1	30.1	.8	9.6	9.5	9.7	8.3	-2.6	-2.6	-3.0	7.5

** Curfew/Loitering and Runaways arrests are reported only for Juveniles*

**Arrests By Race
2017
TABLE 14**

Offense	Total Arrested	Whites Arrested	Blacks Arrested	Others Arrested	% Dist. Total	% Dist. White	% Dist. Black	% Dist. Other	% Total	% White	% Black	% Other	Total % Change From 2016	White % Change From 2016	Black % Change From 2016	Other % Change From 2016
Vagrancy	310	189	115	6	100.0	61.0	37.1	1.9	.1	.1	.1	.2	10.7	5.6	19.8	20.0
All Other Offenses (Except Traffic)	47,491	32,899	14,059	533	100.0	69.3	29.6	1.1	12.5	12.5	12.4	15.4	-1.5	.3	-4.8	-13.2
Curfew and Loitering Laws (Under 18)	6,748	1,924	4,775	49	100.0	28.5	70.8	.7	1.8	.7	4.2	1.4	-8.3	-14.4	-5.4	-22.2
Runaways	874	621	249	4	100.0	71.1	28.5	.5	.2	.2	.2	.1	-19.6	-14.8	-30.1	100.0
Total Part II	309,108	218,719	87,487	2,902	100.0	70.8	28.3	.9	81.2	82.8	77.2	83.9	.9	.6	2.0	-2.2
State Total	380,829	263,995	113,375	3,459	100.0	69.3	29.8	.9	100.0	100.0	100.0	100.0	.2	-.5	1.9	-1.7

** Curfew/Loitering and Runaways arrests are reported only for Juveniles*

Persons Charged and Dispositions of Persons Charged by Police, 2017

Table 15

Offense Classification	Total Persons Charged	Persons Arrested	Persons Summoned	Total Adult Dispositions	Guilty of Offense Charged	Guilty of Lesser Offense	Acquitted or Dismissed
Murder and Nonnegligent Manslaughter	460	446	14	38	22	10	6
Manslaughter by Negligence	73	72	1	9	8	1	0
Rape	1,163	997	166	184	94	40	50
Robbery	4,898	4,609	289	494	305	83	106
Aggravated Assault	13,822	11,513	2,309	1,865	859	515	491
Burglary	6,127	5,033	1,094	1,589	982	405	202
Larceny-Theft	40,776	23,972	16,804	9,035	6,800	954	1,281
Motor Vehicle Theft	2,427	2,089	338	295	172	77	46
Arson	344	256	88	69	47	12	10
Total Part I	70,090	48,987	21,103	13,578	9,289	2,097	2,192
Other Assaults - Not Aggravated	41,811	22,122	19,689	11,247	6,138	1,151	3,958
Forgery and Counterfeiting	2,661	1,496	1,165	524	372	54	98
Fraud	7,738	4,750	2,988	1,805	1,129	260	416
Embezzlement	474	316	158	73	53	4	16
Stolen Prop., Rec., Posses., Buying	2,416	1,858	558	454	299	64	91
Vandalism	6,819	2,188	4,631	1,691	1,189	80	422
Weapons, Carrying, Posses, Etc.	5,025	4,185	840	616	397	109	110
Prostitution and Commercialized Vice	1,781	1,593	188	91	63	11	17
Sex Offenses (Except 02 and 160)	2,206	1,489	717	551	344	101	106
Drug Abuse Violations	63,426	44,036	19,390	10,871	7,724	1,992	1,155
Gambling	81	43	38	31	27	2	2
Offenses Against Family & Children	2,035	1,412	623	402	246	44	112
Driving Under the Influence	45,114	28,390	16,724	11,560	10,242	634	684
Liquor Law	9,811	1,364	8,447	3,660	2,586	216	858
Drunkenness	21,015	5,577	15,438	2,862	2,448	48	366
Disorderly Conduct	33,424	6,142	27,282	7,327	5,437	195	1,695
Vagrancy	288	152	136	57	24	18	15
All Other Offenses (Except Traffic)	45,932	22,013	23,919	7,733	5,547	519	1,667
Total Part II	292,057	149,126	142,931	61,555	44,265	5,502	11,788
TOTAL	362,147	198,113	164,034	75,133	53,554	7,599	13,980

**Pennsylvania Law Enforcement Employees by Common Human Service Region
Full-Time Law Enforcement Employees 2017**

TABLE 16

County	Total Employees	Total Male Employees	Total Female Employees	% Per 1,000	Total Officers	Male Officers	Female Officers	% Per 1,000	Total Civilians	Male Civilians	Female Civilians	% Per 1,000	Total Local Officers	Male Local Officers	Female Local Officers	% Per 1,000
BUCKS	1,154	991	163	1.85	1,010	960	50	1.62	144	31	113	.23	882	839	43	1.41
CHESTER	871	735	136	1.68	759	701	58	1.46	112	34	78	.22	584	539	45	1.12
DELAWARE	1,125	984	141	1.99	993	948	45	1.76	132	36	96	.23	845	814	31	1.50
MONTGOMERY	1,768	1,521	247	2.14	1,523	1,423	100	1.84	245	98	147	.30	1,371	1,278	93	1.66
PHILADELPHIA	7,633	5,621	2,012	4.84	6,814	5,366	1,448	4.32	819	255	564	.52	6,626	5,197	1,429	4.21
Total Southeast CHSR	12,551	9,852	2,699	3.05	11,099	9,398	1,701	2.70	1,452	454	998	.35	10,308	8,667	1,641	2.51
BERKS	899	788	111	2.16	795	749	46	1.91	104	39	65	.25	651	612	39	1.57
BRADFORD	183	166	17	3.02	158	150	8	2.61	25	16	9	.41	47	45	2	.78
CARBON	255	218	37	4.02	228	212	16	3.60	27	6	21	.43	76	70	6	1.20
LACKAWANNA	523	492	31	2.48	483	464	19	2.29	40	28	12	.19	307	296	11	1.46
LEHIGH	940	806	134	2.72	806	771	35	2.33	134	35	99	.39	466	445	21	1.35
LUZERNE	836	752	84	2.65	735	702	33	2.33	101	50	51	.32	397	376	21	1.26
MONROE	430	352	78	2.60	362	336	26	2.19	68	16	52	.41	152	143	9	.92
NORTHAMPTON	986	889	97	3.05	890	853	37	2.76	96	36	60	.30	601	575	26	1.86
PIKE	179	156	23	3.24	164	156	8	2.96	15	0	15	.27	34	31	3	.61
SCHUYLKILL	276	232	44	1.93	236	221	15	1.65	40	11	29	.28	133	124	9	.93
SULLIVAN	52	43	9	8.53	40	37	3	6.56	12	6	6	1.97	2	2	0	.33
SUSQUEHANNA	149	136	13	3.68	128	124	4	3.16	21	12	9	.52	6	6	0	.15
TIOGA	145	125	20	3.50	117	111	6	2.83	28	14	14	.68	40	38	2	.97
WAYNE	170	151	19	3.37	145	136	9	2.88	25	15	10	.50	20	17	3	.40
WYOMING	154	136	18	5.62	141	134	7	5.14	13	2	11	.47	22	21	1	.80
Total Northeast CHSR	6,177	5,442	735	2.73	5,428	5,156	272	2.40	749	286	463	.33	2,954	2,801	153	1.30
ADAMS	211	168	43	2.06	174	158	16	1.70	37	10	27	.36	72	71	1	.70
CUMBERLAND	504	410	94	2.00	443	398	45	1.76	61	12	49	.24	297	272	25	1.18
DAUPHIN	2,920	2,132	788	10.63	1,494	1,386	108	5.44	1,426	746	680	5.19	604	568	36	2.20
FRANKLIN	260	213	47	1.69	223	203	20	1.45	37	10	27	.24	99	96	3	.64
LANCASTER	1,066	877	189	1.97	924	844	80	1.70	142	33	109	.26	748	684	64	1.38
LEBANON	324	263	61	2.32	268	246	22	1.92	56	17	39	.40	151	143	8	1.08
PERRY	140	101	39	3.06	110	92	18	2.40	30	9	21	.65	4	4	0	.09
YORK	785	653	132	1.76	683	634	49	1.53	102	19	83	.23	564	531	33	1.27
Total Southcentral CHSR	6,207	4,817	1,393	3.18	4,318	3,961	358	2.21	1,891	856	1,035	.97	2,539	2,369	170	1.30
BEDFORD	144	120	24	2.99	124	115	9	2.58	20	5	15	.42	22	18	4	.46
BLAIR	255	214	41	2.05	221	205	16	1.78	34	9	25	.27	160	148	12	1.29
CAMBRIA	264	228	36	1.98	230	215	15	1.72	34	13	21	.25	167	154	13	1.25
CENTRE	361	287	74	2.22	287	262	25	1.76	74	25	49	.45	191	169	22	1.17
CLINTON	136	117	19	3.46	122	113	9	3.11	14	4	10	.36	33	30	3	.84
COLUMBIA	183	163	20	2.76	162	154	8	2.44	21	9	12	.32	86	82	4	1.30
FULTON	81	67	14	5.54	69	62	7	4.72	12	5	7	.82	2	2	0	.14
HUNTINGDON	113	94	19	2.48	86	81	5	1.89	27	13	14	.59	20	19	1	.44
JUNIATA	113	81	32	4.53	83	75	8	3.33	30	6	24	1.20	0	0	0	
LYCOMING	302	261	41	2.62	250	235	15	2.17	52	26	26	.45	110	104	6	.96

*Southcentral CHSR includes 2,017 Pennsylvania State Police
Administration personnel.*

**Pennsylvania Law Enforcement Employees by Common Human Service Region
Full-Time Law Enforcement Employees 2017**

TABLE 16

County	Total Employees	Total Male Employees	Total Female Employees	% Per 1,000	Total Officers	Male Officers	Female Officers	% Per 1,000	Total Civilians	Male Civilians	Female Civilians	% Per 1,000	Total Local Officers	Male Local Officers	Female Local Officers	% Per 1,000
MIFFLIN	86	72	14	1.86	75	71	4	1.62	11	1	10	.24	33	32	1	.71
MONTOUR	70	59	11	3.81	64	59	5	3.49	6	0	6	.33	12	11	1	.65
NORTHUMBERLAND	210	185	25	2.28	184	176	8	1.99	26	9	17	.28	92	91	1	1.00
SNYDER	126	110	16	3.10	103	96	7	2.54	23	14	9	.57	18	16	2	.44
SOMERSET	175	149	26	2.17	157	143	14	1.94	18	6	12	.22	56	48	8	.69
UNION	111	99	12	2.43	92	87	5	2.01	19	12	7	.42	33	31	2	.72
Total Central CHSR	2,730	2,306	424	2.48	2,309	2,149	160	2.10	421	157	264	.38	1,035	955	80	.94
ALLEGHENY	3,463	2,999	464	2.82	3,063	2,817	246	2.50	400	182	218	.33	2,807	2,575	232	2.29
ARMSTRONG	118	102	16	1.78	105	99	6	1.59	13	3	10	.20	31	30	1	.47
BEAVER	418	360	58	2.51	374	349	25	2.25	44	11	33	.26	233	220	13	1.40
BUTLER	375	327	48	2.00	332	314	18	1.77	43	13	30	.23	182	172	10	.97
FAYETTE	356	316	40	2.69	314	295	19	2.38	42	21	21	.32	62	60	2	.47
GREENE	149	124	25	4.03	122	112	10	3.30	27	12	15	.73	26	24	2	.70
INDIANA	243	200	43	2.83	201	183	18	2.34	42	17	25	.49	69	64	5	.80
WASHINGTON	538	472	66	2.58	483	455	28	2.32	55	17	38	.26	247	235	12	1.18
WESTMORELAND	820	684	136	2.31	691	641	50	1.95	129	43	86	.36	374	352	22	1.06
Total Southwest CHSR	6,480	5,584	896	2.63	5,685	5,265	420	2.31	795	319	476	.32	4,031	3,732	299	1.64
CAMERON	88	75	13	19.06	76	71	5	16.46	12	4	8	2.60	4	3	1	.87
CLARION	141	112	29	3.68	113	101	12	2.95	28	11	17	.73	34	29	5	.89
CLEARFIELD	221	186	35	2.75	174	164	10	2.16	47	22	25	.58	49	47	2	.61
CRAWFORD	170	146	24	1.98	143	139	4	1.66	27	7	20	.31	65	64	1	.76
ELK	82	72	10	2.71	72	70	2	2.38	10	2	8	.33	28	27	1	.92
ERIE	651	556	95	2.36	554	515	39	2.01	97	41	56	.35	382	359	23	1.39
FOREST	43	38	5	5.92	36	35	1	4.96	7	3	4	.96	0	0	0	
JEFFERSON	201	166	35	4.58	159	147	12	3.62	42	19	23	.96	27	26	1	.61
LAWRENCE	240	214	26	2.75	218	210	8	2.50	22	4	18	.25	103	99	4	1.18
MCKEAN	101	84	17	2.42	87	82	5	2.09	14	2	12	.34	44	42	2	1.06
MERCER	237	206	31	2.11	211	199	12	1.88	26	7	19	.23	140	135	5	1.25
POTTER	115	103	12	6.84	93	89	4	5.54	22	14	8	1.31	11	10	1	.65
VENANGO	109	88	21	2.09	88	81	7	1.68	21	7	14	.40	40	37	3	.77
WARREN	120	102	18	3.02	94	90	4	2.36	26	12	14	.65	32	30	2	.80
Total Northwest CHSR	2,519	2,148	371	2.75	2,118	1,993	125	2.31	401	155	246	.44	959	908	51	1.05
TOTAL	36,664	30,149	6,518	2.86	30,957	27,922	3,036	2.42	5,709	2,227	3,482	.45	21,826	19,432	2,394	1.70

*Southcentral CHSR includes 2,017 Pennsylvania State Police
Administration personnel.*

**Assaults on Pennsylvania Law Enforcement Officers
Injury Rates and Clearances by Population Groups 2017**

TABLE 17

Population Group	Number of Full-Time Police Officers	Number of Assaults	Percent of Total	Assault Rate Per 100 Full-Time Officers	Number of Assaults With Injury	Percent Assaults With Injury	Injury Rate Per 100 Full-Time Officers	Number of Assaults Cleared by Arrest	Percent Assaults Cleared by Arrest
Philadelphia	6,624	737	35.5	11.1	252	34.2	3.8	611	82.9
500,000 to 999,999	21	0	.0	.0	0	.0	.0	0	.0
Pittsburgh	885	264	12.7	29.8	74	28.0	8.4	256	97.0
100,000 to 249,999	245	91	4.4	37.1	20	22.0	8.2	88	96.7
50,000 to 99,999	1,494	141	6.8	9.4	45	31.9	3.0	120	85.1
25,000 to 49,999	2,309	265	12.8	11.5	32	12.1	1.4	254	95.8
10,000 to 24,999	3,531	261	12.6	7.4	59	22.6	1.7	236	90.4
5,000 to 9,999	2,146	97	4.7	4.5	32	33.0	1.5	84	86.6
2,500 to 4,999	1,185	65	3.1	5.5	22	33.8	1.9	42	64.6
1,000 to 2,499	500	18	.9	3.6	7	38.9	1.4	15	83.3
Under 1,000	113	1	.0	.9	1	100.0	.9	0	.0
Sheriffs and Other County Police	3,695	27	1.3	.7	16	59.3	.4	25	92.6
State Police	8,209	111	5.3	1.4	25	22.5	.3	100	90.1
Total Assaults	30,957	2,078	100.0	6.7	585	28.2	1.9	1,831	88.1

** Also includes Campus, Park Police departments, and Pennsylvania Office of Drug Enforcement*

**Assaults on Pennsylvania Law Enforcement Officers
Weapons Used - Percent Distribution 2017**

TABLE 18

Population Group	Number of Assaults	Firearms	Knife or Other Cutting Instrument	Other Dangerous Weapon	Hands Fists Feet Etc.
Philadelphia	737	2.6	1.5	8.5	87.4
Pittsburgh	264	6.1	1.9	10.6	81.4
100,000 to 249,999	91	.0	.0	1.1	98.9
50,000 to 99,999	141	3.5	.7	10.6	85.1
25,000 to 49,999	265	3.4	3.0	7.9	85.7
10,000 to 24,999	261	1.5	2.7	8.0	87.7
5,000 to 9,999	97	4.1	5.2	4.1	86.6
2,500 to 4,999	65	.0	1.5	9.2	89.2
1,000 to 2,499	18	.0	.0	5.6	94.4
Under 1,000	1	.0	.0	.0	100.0
Sheriffs and Other County Police	27	.0	.0	29.6	70.4
State Police	111	12.6	.9	25.2	61.3
Total Assaults	2,078	71	39	196	1,772
Percent Distribution	100.0	3.4	1.9	9.4	85.3

**Assaults on Pennsylvania Law Enforcement Officers
Number of Assaults and Percent with Injury by Population Groups 2017**

TABLE 19

<u>Population Group</u>	<u>Total Number of Assaults</u>	<u>Firearms</u>	<u>Knife or Other Cutting Instrument</u>	<u>Other Dangerous Weapon</u>	<u>Hands Fists Feet Etc.</u>
Philadelphia	737	19	11	63	644
Percent with Injury	34.2	.0	.0	27.0	36.5
Pittsburgh	264	16	5	28	215
Percent with Injury	28.0	.0	20.0	21.4	31.2
100,000 to 249,999	91	0	0	1	90
Percent with Injury	22.0	.0	.0	.0	22.2
50,000 to 99,999	141	5	1	15	120
Percent with Injury	31.9	.0	.0	13.3	35.8
25,000 to 49,999	265	9	8	21	227
Percent with Injury	12.1	11.1	.0	47.6	9.3
10,000 to 24,999	261	4	7	21	229
Percent with Injury	22.6	25.0	14.3	9.5	24.0
5,000 to 9,999	97	4	5	4	84
Percent with Injury	33.0	.0	.0	50.0	35.7
2,500 to 4,999	65	0	1	6	58
Percent with Injury	33.8	.0	.0	16.7	36.2
1,000 to 2,499	18	0	0	1	17
Percent with Injury	38.9	.0	.0	.0	41.2
Under 1,000	1	0	0	0	1
Percent with Injury	100.0	.0	.0	.0	100.0
Sheriffs and Other County Police	27	0	0	8	19
Percent with Injury	59.3	.0	.0	62.5	57.9
State Police	111	14	1	28	68
Percent with Injury	22.5	21.4	.0	14.3	26.5
Total Assaults	2,078	71	39	196	1,772
Percent with Injury	28.2	7.0	5.1	25.0	29.9

**Assaults on Pennsylvania Law Enforcement Officers
Type of Weapons and Type of Police Activity 2017**

TABLE 20

<u>Type of Police Activity</u>	<u>Total</u>	<u>Firearms</u>	<u>Knife or Other Cutting Instrument</u>	<u>Other Dangerous Weapon</u>	<u>Hands Fists Feet Etc.</u>
Responding to Disturbance Calls	662	20	12	40	590
Percent of Police Activity	31.9	28.2	30.8	20.4	33.3
Burglaries in Progress or Pursuing Burglary Suspects	56	5	1	2	48
Percent of Police Activity	2.7	7.0	2.6	1.0	2.7
Robberies in Progress or Pursuing Burglary Suspects	17	1	1	4	11
Percent of Police Activity	.8	1.4	2.6	2.0	.6
Attempting Other Arrests	312	9	6	23	274
Percent of Police Activity	15.0	12.7	15.4	11.7	15.5
Civil Disorder	34	0	3	3	28
Percent of Police Activity	1.6	.0	7.7	1.5	1.6
Handling, Transporting, Custody of Prisoners	219	1	3	16	199
Percent of Police Activity	10.5	1.4	7.7	8.2	11.2
Investigating Suspicious Persons or Circumstances	176	15	5	16	140
Percent of Police Activity	8.5	21.1	12.8	8.2	7.9
Ambush - No Warning	4	0	0	0	4
Percent of Police Activity	.2	.0	.0	.0	.2
Mentally Deranged	75	1	4	6	64
Percent of Police Activity	3.6	1.4	10.3	3.1	3.6
Traffic Pursuits and Stops	170	2	1	65	102
Percent of Police Activity	8.2	2.8	2.6	33.2	5.8
All Other	353	17	3	21	312
Percent of Police Activity	17.0	23.9	7.7	10.7	17.6
Total Assaults	2,078	71	39	196	1,772
Percent of Police Activity	100.0	100.0	100.0	100.0	100.0

**Assaults on Pennsylvania Law Enforcement Officers
Percent Cleared by Type of Police Activity Across Population Groups 2017**

TABLE 21

<u>Type of Police Activity</u>	<u>Total</u>	<u>Phila- delphia</u>	<u>Pitts- burgh</u>	<u>250,000 to 499,999</u>	<u>100,000 to 249,999</u>	<u>50,000 to 99,999</u>	<u>25,000 to 49,999</u>	<u>10,000 to 24,999</u>	<u>5,000 to 9,999</u>	<u>3,000 to 4,999</u>	<u>1,000 to 2,999</u>	<u>Under 1,000</u>	<u>State Police</u>	<u>Sheriff Other County Police</u>
Responding to Disturbance Calls Percent Cleared	662 82.6	304 75.3	64 87.5	0 .0	25 100.0	51 82.4	84 94.0	58 93.1	23 87.0	18 66.7	6 50.0	1 .0	25 96.0	3 100.0
Burglaries in Progress or Pursuing Burglary Suspects Percent Cleared	56 87.5	35 80.0	6 100.0	0 .0	0 .0	0 .0	10 100.0	2 100.0	1 100.0	0 .0	0 .0	0 .0	2 100.0	0 .0
Robberies in Progress or Pursuing Burglary Suspects Percent Cleared	17 88.2	11 81.8	2 100.0	0 .0	0 .0	2 100.0	0 .0	0 .0	0 .0	0 .0	0 .0	0 .0	2 100.0	0 .0
Attempting Other Arrests Percent Cleared	312 91.3	56 92.9	24 100.0	0 .0	21 95.2	31 83.9	41 100.0	69 91.3	27 100.0	14 35.7	5 100.0	0 .0	15 93.3	9 88.9
Civil Disorder Percent Cleared	34 97.1	9 88.9	10 100.0	0 .0	0 .0	2 100.0	2 100.0	7 100.0	0 .0	1 100.0	1 100.0	0 .0	0 .0	2 100.0
Handling, Transporting, Custody of Prisoners Percent Cleared	219 91.3	82 86.6	12 100.0	0 .0	25 100.0	6 83.3	28 96.4	29 89.7	18 88.9	6 100.0	1 100.0	0 .0	8 87.5	4 100.0
Investigating Suspicious Persons or Circumstances Percent Cleared	176 90.3	42 92.9	25 100.0	0 .0	3 100.0	15 80.0	34 97.1	33 87.9	8 75.0	3 .0	1 100.0	0 .0	7 100.0	5 80.0
Ambush - No Warning Percent Cleared	4 100.0	2 100.0	0 .0	0 .0	0 .0	0 .0	0 .0	0 .0	1 100.0	0 .0	0 .0	0 .0	1 100.0	0 .0
Mentally Deranged Percent Cleared	75 89.3	3 100.0	16 106.3	0 .0	0 .0	4 100.0	22 100.0	9 77.8	10 40.0	3 66.7	3 100.0	0 .0	5 100.0	0 .0
Traffic Pursuits and Stops Percent Cleared	170 87.6	33 81.8	22 100.0	0 .0	11 100.0	13 76.9	18 77.8	22 81.8	6 100.0	10 80.0	1 100.0	0 .0	31 93.5	3 100.0
All Other Percent Cleared	353 91.5	160 89.4	83 98.8	0 .0	6 66.7	17 100.0	26 100.0	32 93.8	3 100.0	10 80.0	0 .0	0 .0	15 60.0	1 100.0
Total Assaults Percent Cleared	2,078 88.1	737 82.9	264 97.0	0 .0	91 96.7	141 85.1	265 95.8	261 90.4	97 86.6	65 64.6	18 83.3	1 .0	111 90.1	27 92.6

**Assaults on Pennsylvania Law Enforcement Officers
Police Activity by Type of Weapon 2017**

TABLE 22

<u>Type of Police Activity</u>	<u>Total</u>	<u>Firearms</u>	<u>Knife or Other Cutting Instrument</u>	<u>Other Dangerous Weapon</u>	<u>Hands Fists Feet Etc.</u>
Responding to Disturbance Calls	662	20	12	40	590
Percent of Police Activity	100.0	3.0	1.8	6.0	89.1
Burglaries in Progress or Pursuing Burglary Suspects	56	5	1	2	48
Percent of Police Activity	100.0	8.9	1.8	3.6	85.7
Robberies in Progress or Pursuing Burglary Suspects	17	1	1	4	11
Percent of Police Activity	100.0	5.9	5.9	23.5	64.7
Attempting Other Arrests	312	9	6	23	274
Percent of Police Activity	100.0	2.9	1.9	7.4	87.8
Civil Disorder	34	0	3	3	28
Percent of Police Activity	100.0	.0	8.8	8.8	82.4
Handling, Transporting, Custody of Prisoners	219	1	3	16	199
Percent of Police Activity	100.0	.5	1.4	7.3	90.9
Investigating Suspicious Persons or Circumstances	176	15	5	16	140
Percent of Police Activity	100.0	8.5	2.8	9.1	79.5
Ambush - No Warning	4	0	0	0	4
Percent of Police Activity	100.0	.0	.0	.0	100.0
Mentally Deranged	75	1	4	6	64
Percent of Police Activity	100.0	1.3	5.3	8.0	85.3
Traffic Pursuits and Stops	170	2	1	65	102
Percent of Police Activity	100.0	1.2	.6	38.2	60.0
All Other	353	17	3	21	312
Percent of Police Activity	100.0	4.8	.8	5.9	88.4
Total Assaults	2,078	71	39	196	1,772
Percent of Police Activity	100.0	3.4	1.9	9.4	85.3

**Assaults on Pennsylvania Law Enforcement Officers
Type of Police Activity by Type of Assignment 2017**

TABLE 23

<u>Type of Police Activity</u>	<u>Total</u>	<u>2 Man Vehicle</u>	<u>1 Man Vehicle Unassisted</u>	<u>1 Man Vehicle Assisted</u>	<u>Detective or S.A. Unassisted</u>	<u>Detective or S.A. Assisted</u>	<u>Other Unassisted</u>	<u>Other Assisted</u>
Responding to Disturbance Calls	662	329	108	172	8	6	9	30
Percent of Police Activity	100.0	49.7	16.3	26.0	1.2	.9	1.4	4.5
Burglaries in Progress or Pursuing Burglary Suspects	56	15	26	13	1	1	0	0
Percent of Police Activity	100.0	26.8	46.4	23.2	1.8	1.8	.0	.0
Robberies in Progress or Pursuing Burglary Suspects	17	5	4	6	1	0	1	0
Percent of Police Activity	100.0	29.4	23.5	35.3	5.9	.0	5.9	.0
Attempting Other Arrests	312	57	61	126	6	12	7	43
Percent of Police Activity	100.0	18.3	19.6	40.4	1.9	3.8	2.2	13.8
Civil Disorder	34	10	4	10	1	1	2	6
Percent of Police Activity	100.0	29.4	11.8	29.4	2.9	2.9	5.9	17.6
Handling, Transporting, Custody of Prisoners	219	33	23	71	9	10	32	41
Percent of Police Activity	100.0	15.1	10.5	32.4	4.1	4.6	14.6	18.7
Investigating Suspicious Persons or Circumstances	176	63	31	62	1	2	5	12
Percent of Police Activity	100.0	35.8	17.6	35.2	.6	1.1	2.8	6.8
Ambush - No Warning	4	1	2	0	0	0	1	0
Percent of Police Activity	100.0	25.0	50.0	.0	.0	.0	25.0	.0
Mentally Deranged	75	28	13	29	0	0	0	5
Percent of Police Activity	100.0	37.3	17.3	38.7	.0	.0	.0	6.7
Traffic Pursuits and Stops	170	54	36	63	6	2	4	5
Percent of Police Activity	100.0	31.8	21.2	37.1	3.5	1.2	2.4	2.9
All Other	353	78	70	53	14	14	69	55
Percent of Police Activity	100.0	22.1	19.8	15.0	4.0	4.0	19.5	15.6
Total Assaults	2,078	673	378	605	47	48	130	197
Percent of Police Activity	100.0	32.4	18.2	29.1	2.3	2.3	6.3	9.5

**Assaults on Pennsylvania Law Enforcement Officers
Type of Police Activity by Type of Assignment 2017**

TABLE 24

<u>Type of Police Activity</u>	<u>Total</u>	<u>2 Man Vehicle</u>	<u>1 Man Vehicle Unassisted</u>	<u>1 Man Vehicle Assisted</u>	<u>Detective or S.A. Unassisted</u>	<u>Detective or S.A. Assisted</u>	<u>Other Unassisted</u>	<u>Other Assisted</u>
Responding to Disturbance Calls	662	329	108	172	8	6	9	30
Percent of Police Activity	31.9	48.9	28.6	28.4	17.0	12.5	6.9	15.2
Burglaries in Progress or Pursuing Burglary Suspects	56	15	26	13	1	1	0	0
Percent of Police Activity	2.7	2.2	6.9	2.1	2.1	2.1	.0	.0
Robberies in Progress or Pursuing Burglary Suspects	17	5	4	6	1	0	1	0
Percent of Police Activity	.8	.7	1.1	1.0	2.1	.0	.8	.0
Attempting Other Arrests	312	57	61	126	6	12	7	43
Percent of Police Activity	15.0	8.5	16.1	20.8	12.8	25.0	5.4	21.8
Civil Disorder	34	10	4	10	1	1	2	6
Percent of Police Activity	1.6	1.5	1.1	1.7	2.1	2.1	1.5	3.0
Handling, Transporting, Custody of Prisoners	219	33	23	71	9	10	32	41
Percent of Police Activity	10.5	4.9	6.1	11.7	19.1	20.8	24.6	20.8
Investigating Suspicious Persons or Circumstances	176	63	31	62	1	2	5	12
Percent of Police Activity	8.5	9.4	8.2	10.2	2.1	4.2	3.8	6.1
Ambush - No Warning	4	1	2	0	0	0	1	0
Percent of Police Activity	.2	.1	.5	.0	.0	.0	.8	.0
Mentally Deranged	75	28	13	29	0	0	0	5
Percent of Police Activity	3.6	4.2	3.4	4.8	.0	.0	.0	2.5

**Assaults on Pennsylvania Law Enforcement Officers
Time of Assaults by Population Groups 2017**

TABLE 25

<u>Population Group</u>	<u>Total Number of Assaults</u>	<u>12:01 2:00 AM</u>	<u>2:01 4:00 AM</u>	<u>4:01 6:00 AM</u>	<u>6:01 8:00 AM</u>	<u>8:01 10:00 AM</u>	<u>10:01 to Noon</u>	<u>12:01 2:00 PM</u>	<u>2:01 4:00 PM</u>	<u>4:01 6:00 PM</u>	<u>6:01 8:00 PM</u>	<u>8:01 10:00 PM</u>	<u>10:01 to Midnight</u>
Colleges													
Number of Assaults	9	3	2	0	0	0	0	0	0	0	1	3	0
Percent Distribution	100.0	33.3	22.2	.0	.0	.0	.0	.0	.0	.0	11.1	33.3	.0
Philadelphia													
Number of Assaults	737	62	46	37	15	30	54	75	75	83	78	87	95
Percent Distribution	100.0	8.4	6.2	5.0	2.0	4.1	7.3	10.2	10.2	11.3	10.6	11.8	12.9
Pittsburgh													
Number of Assaults	264	53	35	9	1	7	11	0	22	30	30	43	23
Percent Distribution	100.0	20.1	13.3	3.4	.4	2.7	4.2	.0	8.3	11.4	11.4	16.3	8.7
100,000 to 249,999													
Number of Assaults	91	11	10	1	2	7	4	4	12	11	8	10	11
Percent Distribution	100.0	12.1	11.0	1.1	2.2	7.7	4.4	4.4	13.2	12.1	8.8	11.0	12.1
50,000 to 99,999													
Number of Assaults	141	13	16	2	9	9	7	8	9	18	16	19	15
Percent Distribution	100.0	9.2	11.3	1.4	6.4	6.4	5.0	5.7	6.4	12.8	11.3	13.5	10.6
25,000 to 49,999													
Number of Assaults	265	38	39	21	10	2	9	19	11	25	27	30	34
Percent Distribution	100.0	14.3	14.7	7.9	3.8	.8	3.4	7.2	4.2	9.4	10.2	11.3	12.8
10,000 to 24,999													
Number of Assaults	261	27	19	3	3	13	13	32	16	34	33	28	40
Percent Distribution	100.0	10.3	7.3	1.1	1.1	5.0	5.0	12.3	6.1	13.0	12.6	10.7	15.3
5,000 to 9,999													
Number of Assaults	97	13	9	2	0	0	6	8	8	16	7	16	12
Percent Distribution	100.0	13.4	9.3	2.1	.0	.0	6.2	8.2	8.2	16.5	7.2	16.5	12.4
2,500 to 4,999													
Number of Assaults	65	11	5	1	1	0	4	8	5	6	10	9	5

**Assaults on Pennsylvania Law Enforcement Officers
Time of Assaults by Population Groups 2017**

TABLE 25

<u>Population Group</u>	<u>Total Number of Assaults</u>	<u>12:01 2:00 AM</u>	<u>2:01 4:00 AM</u>	<u>4:01 6:00 AM</u>	<u>6:01 8:00 AM</u>	<u>8:01 10:00 AM</u>	<u>10:01 to Noon</u>	<u>12:01 2:00 PM</u>	<u>2:01 4:00 PM</u>	<u>4:01 6:00 PM</u>	<u>6:01 8:00 PM</u>	<u>8:01 10:00 PM</u>	<u>10:01 to Midnight</u>
Percent Distribution	100.0	16.9	7.7	1.5	1.5	.0	6.2	12.3	7.7	9.2	15.4	13.8	7.7
1,000 to 2,499													
Number of Assaults	18	1	1	0	0	1	0	1	0	4	4	4	2
Percent Distribution	100.0	5.6	5.6	.0	.0	5.6	.0	5.6	.0	22.2	22.2	22.2	11.1
Under 1,000													
Number of Assaults	1	0	0	0	0	0	0	0	0	0	0	0	1
Percent Distribution	100.0	.0	.0	.0	.0	.0	.0	.0	.0	.0	.0	.0	100.0
Sheriffs/Other Co. PD													
Number of Assaults	18	0	1	2	1	3	1	4	0	2	1	2	1
Percent Distribution	100.0	.0	5.6	11.1	5.6	16.7	5.6	22.2	.0	11.1	5.6	11.1	5.6
State Police													
Number of Assaults	111	16	12	4	6	2	10	4	13	17	6	11	10
Percent Distribution	100.0	14.4	10.8	3.6	5.4	1.8	9.0	3.6	11.7	15.3	5.4	9.9	9.0
Total Assaults	2,078	248	195	82	48	74	119	163	171	246	221	262	249
Total Percent Distribution	100.00	11.9	9.4	3.9	2.3	3.6	5.7	7.8	8.2	11.8	10.6	12.6	12.0

**Part I Offenses and Clearances
By Jurisdiction Within County
2017**

<u>Submissions</u>	<u>Jurisdiction</u>	<u>Pop</u>	<u>Total</u>	<u>Murd</u>	<u>Mans</u>	<u>Rape</u>	<u>Robb</u>	<u>Aslt</u>	<u>Burg</u>	<u>Larc</u>	<u>MVeh</u>	<u>Arsn</u>	<u>%Clrd</u>
ADAMS COUNTY													
12	ADAMS CO SHERIFF		Reported Cleared										
12	ADAMS CO DET		Reported Cleared	2						2			
12	BUREAU OF FORESTRY		Reported Cleared	1								1	
12	CONEWAGO TWP	7,184	Reported Cleared	38 44		1	1	4 3	5 5	23 30	2 2	3 3	115.8
12	CUMBERLAND TWP	6,225	Reported Cleared	46 22		1	1	4 2	6 3	29 15	6 1		47.8
12	LATIMORE TWP	2,604	Reported Cleared	17 3		2			1	14 3			17.6
12	LIBERTY TWP	1,246	Reported Cleared	11						11			
12	EASTERN ADAMS REG - O	7,388	Reported Cleared	48 19		1 1	1 1	5 5	6 2	32 10	3		39.6
12	READING TWP	5,840	Reported Cleared	15 3		1 1		2 2		12			20.0
12	BENDERSVILLE BORO	641	Reported Cleared										
12	BIGLERVILLE BORO	1,207	Reported Cleared	14 1						14 1			7.1
12	EAST BERLIN BORO	1,530	Reported Cleared	2 1						2 1			50.0
12	FAIRFIELD BORO	508	Reported Cleared	2						2			

*** State Police population is calculated by subtracting the contributing local jurisdiction populations from the county population*

**** Zero Reporting Agency*

**Part I Offenses and Clearances
By Jurisdiction Within County
2017**

<u>Submissions</u>	<u>Jurisdiction</u>	<u>Pop</u>	<u>Total</u>	<u>Murd</u>	<u>Mans</u>	<u>Rape</u>	<u>Robb</u>	<u>Aslt</u>	<u>Burg</u>	<u>Larc</u>	<u>MVeh</u>	<u>Arsn</u>	<u>%Clrd</u>
12	GETTYSBURG BORO	7,716	Reported Cleared	173 180		4 3	7 6	26 29	15 15	120 126	1 1		104.0
12	LITTLESTOWN BORO	4,473	Reported Cleared	41 55		1 2	1 1	2	4 8	32 43		1	134.1
12	MCSHERRYSTOWN BORO	3,062	Reported Cleared	14 2				5 2		8	1		14.3
12	BONNEAUVILLE BORO	1,828	Reported Cleared	9 4					1 1	6 1	2 2		44.4
12	CARROLL VALLEY BORO	3,949	Reported Cleared	23 3				1 1	1	21 2			13.0
**	LIQUOR ENFORCEMENT	46,965	Reported Cleared										
**	STATE POLICE	46,965	Reported Cleared	464 175	1	16 6	5 1	53 43	91 19	275 89	22 16	1 1	37.7
***	DRUG ENFORCEMENT		Reported Cleared										
County Total		102,366	Reported	920	1	27	14	102	130	603	37	6	
Rate Per 100,000			Cleared	898.7 512	1.0	26.4 13	13.7 11	99.6 87	127.0 53	589.1 321	36.1 23	5.9 4	55.7

*** State Police population is calculated by subtracting the contributing local jurisdiction populations from the county population*

**** Zero Reporting Agency*

**Part I Offenses and Clearances
By Jurisdiction Within County
2017**

<u>Submissions</u>	<u>Jurisdiction</u>	<u>Pop</u>	<u>Total</u>	<u>Murd</u>	<u>Mans</u>	<u>Rape</u>	<u>Robb</u>	<u>Aslt</u>	<u>Burg</u>	<u>Larc</u>	<u>MVeh</u>	<u>Arsn</u>	<u>%Clrd</u>
ALLEGHENY COUNTY													
12	ALLEGHENY CO D A INVE		Reported Cleared	50 24					1 1	49 23			48.0
12	ALLEGHENY CO POLICE		Reported Cleared	366 21	3 2		33 3	13 1	127 6	24 2	143 7	13 10	5.7
12	ALLEGHENY CO SHERIFF		Reported Cleared	3 16				2 13		1 2	1 1		533.3
12	PSU - GREATER ALLEGHE		Reported Cleared	2 1		1				1 1			50.0
12	UNIV OF PITTSBURGH		Reported Cleared	174 64		1		2 2	3 2	165 57	2 2	1 1	36.8
12	PORT AUTHORITY		Reported Cleared	149 79			14 6	92 72	1 1	41	1		53.0
12	ALLEGHENY HOUSING AUT		Reported Cleared	63 12	1	1 1	2 2	2 8	15 11	29 1	2		19.0
12	POINT STATE PARK		Reported Cleared										
***	BUREAU OF FORESTRY		Reported Cleared										
12	BALDWIN TWP	1,942	Reported Cleared	12 5						11 4	1 1		41.7
12	COLLIER TWP	8,164	Reported Cleared	134 31			1 1	1 2	14 3	115 24	3 1		23.1
12	CRESCENT TWP	2,574	Reported Cleared	29 11				6 6	7	16 5			37.9
12	EAST DEER TWP	1,455	Reported Cleared	20 16			2 2		4 4	14 10			80.0

*** State Police population is calculated by subtracting the contributing local jurisdiction populations from the county population*

**** Zero Reporting Agency*

**Part I Offenses and Clearances
By Jurisdiction Within County
2017**

<u>Submissions</u>	<u>Jurisdiction</u>	<u>Pop</u>	<u>Total</u>	<u>Murd</u>	<u>Mans</u>	<u>Rape</u>	<u>Robb</u>	<u>Aslt</u>	<u>Burg</u>	<u>Larc</u>	<u>MVeh</u>	<u>Arsn</u>	<u>%Clrd</u>
12	ELIZABETH TWP	13,079	Reported Cleared	97 29		5 2		3 3	19 6	69 17		1 1	29.9
12	HARRISON TWP	10,358	Reported Cleared	252 12			4	8 5	46 1	190 5	4 1		4.8
12	LEET TWP	1,600	Reported Cleared	17 1				1 1	3	12	1		5.9
12	MCCANDLESS TWP	28,788	Reported Cleared	191 66	1 1			12 12	11 5	165 48	2		34.6
12	MOUNT LEBANON TWP	32,367	Reported Cleared	248 116		2	5 5	16 18	38 19	179 70	7 4	1	46.8
12	NEVILLE TWP	1,052	Reported Cleared	52 10					2	50 10			19.2
12	NORTH VERSAILLES TWP	12,193	Reported Cleared	202 80			11 1	15 9	15 6	151 61	9 2	1 1	39.6
12	O'HARA TWP	8,514	Reported Cleared	19 3					7 3	11	1		15.8
12	PENN HILLS TWP	41,425	Reported Cleared	950 254	5 2	6 1	51 27	119 103	161 36	540 74	58 8	10 3	26.7
12	RESERVE TWP	3,260	Reported Cleared	43 3			1	1	7 1	33 2	1		7.0
12	ROBINSON TWP	13,777	Reported Cleared	323 98		4	6 3	11 8	11 1	288 86	3		30.3
12	ROSS TWP	30,684	Reported Cleared	633 347		3 4	10 7	14 15	24 10	566 305	16 6		54.8
12	SCOTT TWP	16,684	Reported Cleared	250 30		5	5 4	22 12	37 6	179 8	2		12.0
12	SHALER TWP	28,207	Reported Cleared	237 88			3 2	16 16	30 16	183 54	5		37.1

*** State Police population is calculated by subtracting the contributing local jurisdiction populations from the county population*

**** Zero Reporting Agency*

**Part I Offenses and Clearances
By Jurisdiction Within County
2017**

<u>Submissions</u>	<u>Jurisdiction</u>	<u>Pop</u>	<u>Total</u>	<u>Murd</u>	<u>Mans</u>	<u>Rape</u>	<u>Robb</u>	<u>Aslt</u>	<u>Burg</u>	<u>Larc</u>	<u>MVeh</u>	<u>Arsn</u>	<u>%Clrd</u>
12	SOUTH FAYETTE TWP	15,772	Reported Cleared	67 24		1 1	3 3		6 2	56 18	1		35.8
12	SPRINGDALE TWP	1,598	Reported Cleared	14 1			1 1			12 1			7.1
12	STOWE TWP	6,181	Reported Cleared	200 7			11 11	16 3	37 1	126 3	10		3.5
12	UPPER ST CLAIR TWP	19,911	Reported Cleared	111 48			1 1	5 5	9 1	96 42			43.2
12	WILKINS TWP	6,222	Reported Cleared	103 26	2		4 2	1 1	18 3	69 18	5 1	2	25.2
12	ALEPPO TWP	1,887	Reported Cleared	8 2						8 2			25.0
12	KENNEDY TWP	8,213	Reported Cleared	191 77	1 1		4 2	7 5	19 19	157 69	2		40.3
12	FAWN TWP	2,330	Reported Cleared	18 5				3 3	6 6	7 1	2 1		27.8
12	FINDLAY TWP	5,739	Reported Cleared	34 22				4 4	2 2	26 14	2 2		64.7
12	FORWARD TWP	3,300	Reported Cleared	22 22				2 2	1 1	16 16	2 2	1 1	100.0
12	FRAZER TWP	1,143	Reported Cleared	152 82	1			5 4	2 2	144 76			53.9
12	HAMPTON TWP	18,451	Reported Cleared	84 9			4 4	2 1	5 3	66 5	1		10.7
12	HARMAR TWP	3,064	Reported Cleared	92 29				4 2	5 5	78 27	4		31.5
12	INDIANA TWP	7,225	Reported	27			1	1		5	1		

*** State Police population is calculated by subtracting the contributing local jurisdiction populations from the county population*

**** Zero Reporting Agency*

**Part I Offenses and Clearances
By Jurisdiction Within County
2017**

<u>Submissions</u>	<u>Jurisdiction</u>	<u>Pop</u>	<u>Total</u>	<u>Murd</u>	<u>Mans</u>	<u>Rape</u>	<u>Robb</u>	<u>Aslt</u>	<u>Burg</u>	<u>Larc</u>	<u>MVeh</u>	<u>Arsn</u>	<u>%Clrd</u>
12	INDIANA TWP	7,225	Cleared 7			1	1		1	3	1		25.9
12	KILBUCK TWP	710	Reported Cleared 7							7			
12	MOON TWP	25,818	Reported Cleared 310 115			3 4	4 5	8 5	32 14	259 86	2	2 1	37.1
12	NORTH FAYETTE TWP	14,656	Reported Cleared 198 94				2 2	15 15	16 6	163 71	2		47.5
12	OHIO TWP	6,665	Reported Cleared 98 26					1 1		96 25	1		26.5
12	NORTHERN REG POLICE D	35,113	Reported Cleared 193 173					8 8	1 1	176 159	8 5		89.6
12	SOUTH PARK TWP	13,371	Reported Cleared 33 23				2 2	4 4	8 3	17 12	2 2		69.7
12	WEST DEER TWP	11,921	Reported Cleared 83 23				1 1	5 4	16 5	58 13	3		27.7
12	PITTSBURGH CITY	305,932	Reported Cleared 11,672 3,108	55 36		90 89	802 354	1,061 673	1,610 299	7,238 1,370	680 251	136 36	26.6
12	CLAIRTON CITY	6,588	Reported Cleared 159 107			1	23 17	20 20	34 20	62 37	19 13		67.3
12	DUQUESNE CITY	5,507	Reported Cleared 308 45	1		6	20 5	59 26	74 3	118 10	26 1	4	14.6
12	MCKEESPORT CITY	20,937	Reported Cleared 1,035 435	13 2		7 2	48 25	377 269	152 36	366 88	61 7	11 6	42.0
12	ASPINWALL BORO	2,726	Reported Cleared 60 1						2 1	58			1.7
12	AVALON BORO	4,582	Reported Cleared 87 36				1	18 12	13 6	48 18	6	1	41.4

*** State Police population is calculated by subtracting the contributing local jurisdiction populations from the county population*

**** Zero Reporting Agency*

**Part I Offenses and Clearances
By Jurisdiction Within County
2017**

<u>Submissions</u>	<u>Jurisdiction</u>	<u>Pop</u>	<u>Total</u>	<u>Murd</u>	<u>Mans</u>	<u>Rape</u>	<u>Robb</u>	<u>Aslt</u>	<u>Burg</u>	<u>Larc</u>	<u>MVeh</u>	<u>Arsn</u>	<u>%Clrd</u>
12	BALDWIN BORO	19,727	Reported Cleared	156 30	1		6 3	12 11	23 2	104 12	10 2		19.2
12	BELLEVUE BORO	8,140	Reported Cleared	269 106			16 5	10 9	36 10	196 80	11 2		39.4
12	BEN AVON BORO	1,754	Reported Cleared	21 2	1 1			1 1		19			9.5
12	BEN AVON HEIGHTS	375	Reported Cleared	3						3			
12	BETHEL PARK BORO	31,842	Reported Cleared	316 156		3 2	5 3	15 21	27 6	259 122	6 2	1	49.4
12	BLAWNOX BORO	1,398	Reported Cleared	10 6				4 4	2 1	4 1			60.0
12	BRACKENRIDGE BORO	3,167	Reported Cleared	51 3			2	2 1	3	41 2	3		5.9
12	BRADDOCK BORO	2,111	Reported Cleared	68			3	18	12	28	7		
12	BRADDOCK HILLS BORO	1,838	Reported Cleared	13 10			1 1	7 6		5 3			76.9
12	BRENTWOOD BORO	9,386	Reported Cleared	144 52			9 3	15 10	29 9	87 28	4 2		36.1
12	BRIDGEVILLE BORO	5,029	Reported Cleared	116 63		2	2 2	4 3	4 5	104 52		1	54.3
12	CARNEGIE BORO	7,904	Reported Cleared	162 28			8 3	9 2	17	128 23			17.3
12	CASTLE SHANNON BORO	8,213	Reported Cleared	47 8		1	1	2 2	8	33 5	2 1		17.0
12	CHESWICK BORO	1,709	Reported Cleared	8 1						8 1			12.5

*** State Police population is calculated by subtracting the contributing local jurisdiction populations from the county population*

**** Zero Reporting Agency*

**Part I Offenses and Clearances
By Jurisdiction Within County
2017**

<u>Submissions</u>	<u>Jurisdiction</u>	<u>Pop</u>	<u>Total</u>	<u>Murd</u>	<u>Mans</u>	<u>Rape</u>	<u>Robb</u>	<u>Aslt</u>	<u>Burg</u>	<u>Larc</u>	<u>MVeh</u>	<u>Arsn</u>	<u>%Clrd</u>
12	CHURCHILL BORO	2,946	Reported Cleared	25 18				12 12	3	7 5	2 1	1	72.0
12	CORAOPOLIS BORO	5,513	Reported Cleared	174 14			5 2	12 8	25	129 3	3 1		8.0
12	CRAFTON BORO	6,251	Reported Cleared	225 62			2 2	9 7	12 2	197 50	5 1		27.6
12	DORMONT BORO	8,347	Reported Cleared	84 29			2	10 12	13 4	53 11	6 2		34.5
12	EAST MCKEESPORT BORO	2,644	Reported Cleared	14			1	3	1	8	1		
12	EAST PITTSBURGH BORO	1,769	Reported Cleared	108 57		4 4	8 3	35 28	19 3	27 11	14 8	1	52.8
12	EDGEWOOD BORO	3,026	Reported Cleared	87 29			3 1	2 2	6	74 25	2 1		33.3
12	EDGEWORTH BORO	1,644	Reported Cleared	2					2				
12	ELIZABETH BORO	1,983	Reported Cleared	10 7				3 3	2 2	1	4 2		70.0
12	EMSWORTH BORO	2,387	Reported Cleared	30 2					2	28 2			6.7
12	ETNA BORO	3,354	Reported Cleared	64 10			1	7 3	5	47 7	4		15.6
12	FOREST HILLS BORO	6,357	Reported Cleared	74 31			5 2	3 3	5 1	52 21	9 4		41.9
12	FOX CHAPEL BORO	5,329	Reported Cleared	15 4				1 1	4 1	10 2			26.7
12	GLASSPORT BORO	4,360	Reported	139			4	13	18	97	7		

*** State Police population is calculated by subtracting the contributing local jurisdiction populations from the county population*

**** Zero Reporting Agency*

**Part I Offenses and Clearances
By Jurisdiction Within County
2017**

<u>Submissions</u>	<u>Jurisdiction</u>	<u>Pop</u>	<u>Total</u>	<u>Murd</u>	<u>Mans</u>	<u>Rape</u>	<u>Robb</u>	<u>Aslt</u>	<u>Burg</u>	<u>Larc</u>	<u>MVeh</u>	<u>Arsn</u>	<u>%Clrd</u>
12	GLASSPORT BORO	4,360	Cleared 59				2	11	3	41	2		42.4
12	GREENTREE BORO	5,020	Reported Cleared 17				1	5 4	9 4	39 9	1	1	30.4
12	HEIDELBERG BORO	1,215	Reported Cleared					2		3			
12	HOMESTEAD BORO	3,160	Reported Cleared 152			2	16 5	29 12	28 3	257 129	18 3		43.4
12	INGRAM BORO	3,235	Reported Cleared 14				1 1	5 5	2 2	30 6	2		35.0
12	JEFFERSON HILLS BORO	11,418	Reported Cleared 36					8 8	8 3	33 21	1 1	3 3	67.9
12	LEETSDALE BORO	1,182	Reported Cleared 9				1 1		6 1	18 7			36.0
12	LIBERTY BORO	2,489	Reported Cleared 1					2	3	5 1			10.0
12	LINCOLN BORO	1,047	Reported Cleared										
12	MCKEES ROCKS BORO	5,926	Reported Cleared 8	3		5	28 1	43 5	98	217 2	9	5	2.0
12	MILLVALE BORO	3,638	Reported Cleared 7				2	1 1	2	100 6	4		6.4
12	MONROEVILLE BORO	27,888	Reported Cleared 211			4	12 7	48 39	36 14	420 148	22 3		38.9
12	MOUNT OLIVER BORO	3,308	Reported Cleared 1				16	48	34 1	68	2	4	.6
12	MUNHALL BORO	11,140	Reported Cleared 21					6 4		66 17	1		28.8

*** State Police population is calculated by subtracting the contributing local jurisdiction populations from the county population*

**** Zero Reporting Agency*

**Part I Offenses and Clearances
By Jurisdiction Within County
2017**

<u>Submissions</u>	<u>Jurisdiction</u>	<u>Pop</u>	<u>Total</u>	<u>Murd</u>	<u>Mans</u>	<u>Rape</u>	<u>Robb</u>	<u>Aslt</u>	<u>Burg</u>	<u>Larc</u>	<u>MVeh</u>	<u>Arsn</u>	<u>%Clrd</u>
12	NORTH BRADDOCK BORO	4,721	Reported Cleared	9			1	2	3	2		1	
12	OAKDALE BORO	1,455	Reported Cleared	1 1				1 1					100.0
12	OAKMONT BORO	6,449	Reported Cleared	88 21		2		8 8	5 1	69 11	4 1		23.9
12	PITCAIRN BORO	3,202	Reported Cleared	128 26	1		3 1	30 17	21	71 8	2		20.3
12	PLEASANT HILLS BORO	8,175	Reported Cleared	99 34					6 1	91 33	2		34.3
12	PORT VUE BORO	3,693	Reported Cleared	33 13			1	4 4	12 4	15 4	1 1		39.4
12	RANKIN BORO	2,060	Reported Cleared	36 2			1	4 2	9	19	2	1	5.6
***	ROSSLYN FARMS BORO	424	Reported Cleared										
12	SEWICKLEY BORO	4,370	Reported Cleared	56 20			1	2 2	5 2	47 15	1 1		35.7
12	SEWICKLEY HEIGHTS BOR	811	Reported Cleared	3					3				
12	SHARPSBURG BORO	3,352	Reported Cleared	53 48			2 2	26 25	10 6	12 12	3 3		90.6
12	SPRINGDALE BORO	3,334	Reported Cleared	64 29				12 11	12 5	37 10	3 3		45.3
12	SWISSVALE BORO	8,734	Reported Cleared	182 39	5 3		11 4	16 14	34 4	103 13	13 1		21.4
12	TARENTUM BORO	4,401	Reported Cleared	79 15		1	3 1	6 4	15 3	50 7	4		19.0

*** State Police population is calculated by subtracting the contributing local jurisdiction populations from the county population*

**** Zero Reporting Agency*

**Part I Offenses and Clearances
By Jurisdiction Within County
2017**

<u>Submissions</u>	<u>Jurisdiction</u>	<u>Pop</u>	<u>Total</u>	<u>Murd</u>	<u>Mans</u>	<u>Rape</u>	<u>Robb</u>	<u>Aslt</u>	<u>Burg</u>	<u>Larc</u>	<u>MVeh</u>	<u>Arsn</u>	<u>%Clrd</u>
12	PLUM BORO	27,440	Reported Cleared	186 184	1 1	2 2	5 5	63 63	30 29	76 75	8 8	1 1	98.9
12	TURTLE CREEK BORO	5,200	Reported Cleared	20 20			1 1	8 8	1 1	9 9		1 1	100.0
12	VERONA BORO	2,410	Reported Cleared	93 28		1	5 1	4	18 1	64 26	1		30.1
12	VERSAILLES BORO	1,477	Reported Cleared	29 23	1 1			9 9	5 3	14 10			79.3
12	WEST HOMESTEAD BORO	1,902	Reported Cleared	21			2			19			
12	WEST MIFFLIN BORO	19,856	Reported Cleared	140 10		2	8 1	14	9	106 9		1	7.1
12	WEST VIEW BORO	6,598	Reported Cleared	125 39			2 2	9 6		110 30	3	1 1	31.2
12	WHITAKER BORO	1,236	Reported Cleared	23			1	1	5	16			
12	WHITEHALL BORO	13,717	Reported Cleared	44 25				4 4	6 3	30 15	3 2	1 1	56.8
12	WHITE OAK BORO	7,682	Reported Cleared	79 34			2 2	1 1	9 4	61 25	6 2		43.0
12	WILKINSBURG BORO	15,530	Reported Cleared	634 105		7	53 17	55 24	134 25	316 36	62 2	7 1	16.6
12	BELL ACRES BORO	1,392	Reported Cleared	5					3	2			
12	FRANKLIN PARK BORO	14,690	Reported Cleared	53 8			1 1	1 1	10 1	41 4		1	15.1
**	LIQUOR ENFORCEMENT	781	Reported										

*** State Police population is calculated by subtracting the contributing local jurisdiction populations from the county population*

**** Zero Reporting Agency*

**Part I Offenses and Clearances
By Jurisdiction Within County
2017**

<u>Submissions</u>	<u>Jurisdiction</u>	<u>Pop</u>	<u>Total</u>	<u>Murd</u>	<u>Mans</u>	<u>Rape</u>	<u>Robb</u>	<u>Aslt</u>	<u>Burg</u>	<u>Larc</u>	<u>MVeh</u>	<u>Arsn</u>	<u>%Clrd</u>
** LIQUOR ENFORCEMENT		781	Cleared										
** STATE POLICE		781	Reported	142		2		13	6	121			
			Cleared	111		1		9	2	99			78.2
DRUG ENFORCEMENT			Reported										
			Cleared										
County Total		1,225,946	Reported	26,585	96	1	216	1,323	2,811	3,425	17,253	1,249	211
Rate Per 100,000				2,168.5	7.8	.1	17.6	107.9	229.3	279.4	1,407.3	101.9	17.2
			Cleared	8,063	50	1	119	564	1,831	702	4,362	376	58
													30.3

*** State Police population is calculated by subtracting the contributing local jurisdiction populations from the county population
*** Zero Reporting Agency*

**Part I Offenses and Clearances
By Jurisdiction Within County
2017**

<u>Submissions</u>	<u>Jurisdiction</u>	<u>Pop</u>	<u>Total</u>	<u>Murd</u>	<u>Mans</u>	<u>Rape</u>	<u>Robb</u>	<u>Aslt</u>	<u>Burg</u>	<u>Larc</u>	<u>MVeh</u>	<u>Arsn</u>	<u>%Clrd</u>
ARMSTRONG COUNTY													
***	BUREAU OF FORESTRY		Reported Cleared										
12	EAST FRANKLIN TWP	3,917	Reported Cleared	28 28					1	28 27			100.0
12	GILPIN TWP	2,403	Reported Cleared	3				2	1				
12	KISKIMINETAS TWP	4,565	Reported Cleared	10 9				3 3	4 4	3 2			90.0
12	MANOR TWP	4,164	Reported Cleared	69 14	1 1			2 2	8 1	57 9	1 1		20.3
12	NORTH BUFFALO TWP	2,936	Reported Cleared										
12	PARKS TWP	2,603	Reported Cleared	3				1	2				
12	SOUTH BUFFALO TWP	2,583	Reported Cleared	10 2					2	7 2	1		20.0
12	PARKER CITY	817	Reported Cleared										
12	APOLLO BORO	1,560	Reported Cleared	11			1	6	2	2			
12	ELDERTON BORO	347	Reported Cleared										
12	FORD CITY BORO	2,825	Reported Cleared	13 9				1 1	1 1	11 7			69.2
12	FREEPORT BORO	1,710	Reported Cleared	13 1	1			3 1	5	4			7.7

*** State Police population is calculated by subtracting the contributing local jurisdiction populations from the county population*

**** Zero Reporting Agency*

**Part I Offenses and Clearances
By Jurisdiction Within County
2017**

<u>Submissions</u>	<u>Jurisdiction</u>	<u>Pop</u>	<u>Total</u>	<u>Murd</u>	<u>Mans</u>	<u>Rape</u>	<u>Robb</u>	<u>Aslt</u>	<u>Burg</u>	<u>Larc</u>	<u>MVeh</u>	<u>Arsn</u>	<u>%Clrd</u>	
12	KITTANNING BORO	3,818	Reported Cleared	156 76			2 1	20 19	38 13	87 38	9 4		48.7	
12	LEECHBURG BORO	2,033	Reported Cleared	29 1		1		3	4	16 1	5		3.4	
12	RURAL VALLEY BORO	836	Reported Cleared	2 2				1 1		1 1			100.0	
12	WEST KITTANNING BORO	1,114	Reported Cleared	6 6		1 1				5 5			100.0	
12	WORTHINGTON BORO	602	Reported Cleared											
**	LIQUOR ENFORCEMENT	27,310	Reported Cleared											
**	STATE POLICE	27,310	Reported Cleared	306 110	2	1	33 15	6 2	16 14	88 18	147 53	11 6	2 2	35.9
***	DRUG ENFORCEMENT		Reported Cleared											
County Total		66,143	Reported	659	4	1	35	9	58	155	368	27	2	
Rate Per 100,000			Cleared	996.3 258	6.0 1	1.5	52.9 17	13.6 3	87.7 41	234.3 38	556.4 145	40.8 11	3.0 2	39.2

*** State Police population is calculated by subtracting the contributing local jurisdiction populations from the county population*

**** Zero Reporting Agency*

**Part I Offenses and Clearances
By Jurisdiction Within County
2017**

<u>Submissions</u>	<u>Jurisdiction</u>	<u>Pop</u>	<u>Total</u>	<u>Murd</u>	<u>Mans</u>	<u>Rape</u>	<u>Robb</u>	<u>Aslt</u>	<u>Burg</u>	<u>Larc</u>	<u>MVeh</u>	<u>Arsn</u>	<u>%Clrd</u>
BEAVER COUNTY													
12	BEAVER CO SHERIFF		Reported Cleared	4 4				3 3		1 1			100.0
12	PSU - BEAVER CAMPUS		Reported Cleared	16 1		1	1			8 1		6	6.3
12	BEAVER CO DET		Reported Cleared	2		1				1			
12	RACCOON CREEK STATE P		Reported Cleared	4 1						3	1 1		25.0
***	BUREAU OF FORESTRY		Reported Cleared										
12	HARMONY TWP	3,066	Reported Cleared	42 42			2 3	1 1	1 1	36 36	2 1		100.0
12	HOPEWELL TWP	12,346	Reported Cleared	208 117		2 1	2 2	17 12	31 17	150 83	4 2	2	56.3
12	PATTERSON TWP	2,930	Reported Cleared	54 9			3 3		9	39 5	3 1		16.7
12	ROCHESTER TWP	2,699	Reported Cleared	29 7				2 2	4 1	22 3	1 1		24.1
12	BRIGHTON TWP	8,392	Reported Cleared	22 22				3 3	1 1	18 18			100.0
12	CENTER TWP	11,628	Reported Cleared	324 86		1	5 1	25 10	28 4	265 71			26.5
12	CHIPPEWA TWP	8,116	Reported Cleared	167 132			1 1	2 2	4 2	159 127	1		79.0
12	DARLINGTON TWP	1,897	Reported Cleared	29 10				2 2	7 1	19 7	1		34.5

*** State Police population is calculated by subtracting the contributing local jurisdiction populations from the county population*

**** Zero Reporting Agency*

**Part I Offenses and Clearances
By Jurisdiction Within County
2017**

<u>Submissions</u>	<u>Jurisdiction</u>	<u>Pop</u>	<u>Total</u>	<u>Murd</u>	<u>Mans</u>	<u>Rape</u>	<u>Robb</u>	<u>Aslt</u>	<u>Burg</u>	<u>Larc</u>	<u>MVeh</u>	<u>Arsn</u>	<u>%Clrd</u>
12	FRANKLIN TWP	3,934	Reported Cleared	32 6	1 1			4 1	7 1	19 3	1		18.8
12	INDEPENDENCE TWP	2,419	Reported Cleared	16 7				1 1	5 2	6 2	4 2		43.8
***	MARION TWP	889	Reported Cleared										
12	NEW SEWICKLEY TWP	7,367	Reported Cleared	103 48		1		11 11	21 7	62 27	8 3		46.6
12	NORTH SEWICKLEY TWP	5,474	Reported Cleared	52 3				9 2	5 1	36	1	1	5.8
12	RACCOON TWP	2,967	Reported Cleared	18		1	1		4	12			
12	SOUTH BEAVER TWP	2,632	Reported Cleared	25 5				2 2	7	16 3			20.0
12	BEAVER FALLS CITY	8,516	Reported Cleared	351 71			10 2	24 13	23 3	279 47	14 5	1 1	20.2
12	ALIQUIPPA BORO	9,048	Reported Cleared	221 78	2 2	1	8 4	46 30	54 8	97 33	13 1		35.3
12	AMBRIDGE BORO	6,744	Reported Cleared	398 129		3	17 9	85 54	44 7	235 57	12 2	2	32.4
12	BADEN BORO	3,976	Reported Cleared	45 4		2		7 4	4	31		1	8.9
12	BEAVER BORO	4,353	Reported Cleared	82 43				3 2	10 4	65 35	4 2		52.4
12	BRIDGEWATER BORO	682	Reported Cleared	16 11				1 1	2 1	13 9			68.8
12	CONWAY BORO	2,121	Reported Cleared	29 29			2 2	2 2	3 3	17 16	5 5		100.0

*** State Police population is calculated by subtracting the contributing local jurisdiction populations from the county population*

**** Zero Reporting Agency*

**Part I Offenses and Clearances
By Jurisdiction Within County
2017**

<u>Submissions</u>	<u>Jurisdiction</u>	<u>Pop</u>	<u>Total</u>	<u>Murd</u>	<u>Mans</u>	<u>Rape</u>	<u>Robb</u>	<u>Aslt</u>	<u>Burg</u>	<u>Larc</u>	<u>MVeh</u>	<u>Arsn</u>	<u>%Clrd</u>
12	EAST ROCHESTER BORO	540	Reported Cleared	38 32		1			1 1	36 31			84.2
12	ECONOMY BORO	9,338	Reported Cleared	122 97		1 1	1 1	1 1	5	113 94	1 1		79.5
12	FREEDOM BORO	1,503	Reported Cleared	29 18		1 1			3	20 15	3 2	2	62.1
12	KOPPEL BORO	732	Reported Cleared	12 12				3 3		8 8	1 1		100.0
12	MIDLAND BORO	2,523	Reported Cleared	79 68		1	1 1	8 7	3 2	66 58			86.1
12	MONACA BORO	5,567	Reported Cleared	99 76		1	2 2	7 6	15 8	62 49	12 11		76.8
12	NEW BRIGHTON BORO	8,907	Reported Cleared	328 51			5 2	23 12	63 6	229 28	8 3		15.5
12	ROCHESTER BORO	3,514	Reported Cleared	178 88		5	1 1	8 6	29 8	131 70	3 2	1 1	49.4
12	SHIPPINGPORT BORO	209	Reported Cleared										
***	SOUTH HEIGHTS BORO	451	Reported Cleared										
12	OHIOVILLE BORO	3,422	Reported Cleared	32 31			1 1	4 4	3 3	19 18	5 5		96.9
**	LIQUOR ENFORCEMENT	17,510	Reported Cleared										
**	STATE POLICE	17,510	Reported Cleared	185 92		13 11	3 3	23 22	54 18	88 37	4 1		49.7
	DRUG ENFORCEMENT		Reported										

*** State Police population is calculated by subtracting the contributing local jurisdiction populations from the county population*

**** Zero Reporting Agency*

**Part I Offenses and Clearances
By Jurisdiction Within County
2017**

<u>Submissions</u>	<u>Jurisdiction</u>	<u>Pop</u>	<u>Total</u>	<u>Murd</u>	<u>Mans</u>	<u>Rape</u>	<u>Robb</u>	<u>Aslt</u>	<u>Burg</u>	<u>Larc</u>	<u>MVeh</u>	<u>Arsn</u>	<u>%Clrd</u>
DRUG ENFORCEMENT			Cleared										
County Total		166,412	Reported	3,391	3	36	66	327	450	2,381	112	16	
Rate Per 100,000				2,037.7	1.8	21.6	39.7	196.5	270.4	1,430.8	67.3	9.6	
			Cleared	1,430	3	15	37	219	110	992	52	2	42.2

*** State Police population is calculated by subtracting the contributing local jurisdiction populations from the county population
*** Zero Reporting Agency*

**Part I Offenses and Clearances
By Jurisdiction Within County
2017**

<u>Submissions</u>	<u>Jurisdiction</u>	<u>Pop</u>	<u>Total</u>	<u>Murd</u>	<u>Mans</u>	<u>Rape</u>	<u>Robb</u>	<u>Aslt</u>	<u>Burg</u>	<u>Larc</u>	<u>MVeh</u>	<u>Arsn</u>	<u>%Clrd</u>
BEDFORD COUNTY													
***	BEDFORD CO SHERIFF		Reported										
			Cleared										
***	BLUE KNOB STATE PARK		Reported										
			Cleared										
***	SHAWNEE STATE PARK		Reported										
			Cleared										
12	BUREAU OF FORESTRY		Reported										
			Cleared										
12	BEDFORD BORO	2,702	Reported	32				5	9	17	1		
			Cleared	17				5	2	10			53.1
12	EVERETT BORO	1,731	Reported	23				1		22			
			Cleared	19		1		1		17			82.6
***	SAXTON BORO	696	Reported										
			Cleared										
**	LIQUOR ENFORCEMENT	43,000	Reported										
			Cleared										
**	STATE POLICE	43,000	Reported	504	2	26	8	42	106	297	21	2	
			Cleared	126	1	13	7	33	15	49	8		25.0
***	DRUG ENFORCEMENT		Reported										
			Cleared										
County Total		48,129	Reported	559	2	26	8	48	115	336	22	2	
Rate Per 100,000				1,161.5	4.2	54.0	16.6	99.7	238.9	698.1	45.7	4.2	
			Cleared	162	1	14	7	39	17	76	8		29.0

*** State Police population is calculated by subtracting the contributing local jurisdiction populations from the county population*

**** Zero Reporting Agency*

**Part I Offenses and Clearances
By Jurisdiction Within County
2017**

<u>Submissions</u>	<u>Jurisdiction</u>	<u>Pop</u>	<u>Total</u>	<u>Murd</u>	<u>Mans</u>	<u>Rape</u>	<u>Robb</u>	<u>Aslt</u>	<u>Burg</u>	<u>Larc</u>	<u>MVeh</u>	<u>Arsn</u>	<u>%Clrd</u>
BERKS COUNTY													
12	KUTZTOWN UNIV OF PA		Reported Cleared	57 18		10 10	2 2		2 1	43 5			31.6
12	BERKS CO DET		Reported Cleared	94 101		1 3		91 96		1 2	1		107.4
12	PSU - BERKS CAMPUS		Reported Cleared	9 1		3				6 1			11.1
12	BERKS CO SHERIFF		Reported Cleared										
12	FRENCH CREEK STATE PA		Reported Cleared										
12	BUREAU OF FORESTRY		Reported Cleared	2								2	
12	COLEBROOKDALE DISTRIC	5,985	Reported Cleared	106		1		2	10	93			
12	MUHLENBERG TWP	20,150	Reported Cleared	557 237	1 1	1 1	7 3	15 13	36 6	472 208	24 4	1 1	42.5
12	CUMRU TWP	15,341	Reported Cleared	221 88		1 1	11 8	10 9	36 8	156 58	7 4		39.8
12	AMITY TWP	12,921	Reported Cleared	121 34		2 1	2	4 4	20 6	86 21	7 2		28.1
12	BERN TWP	6,975	Reported Cleared	73 7				4 2	3 1	60 4	6		9.6
12	BETHEL TWP	4,122	Reported Cleared	21					4	15	2		
12	BRECKNOCK TWP	4,626	Reported Cleared	30 2				1	10 1	19 1			6.7

*** State Police population is calculated by subtracting the contributing local jurisdiction populations from the county population*

**** Zero Reporting Agency*

**Part I Offenses and Clearances
By Jurisdiction Within County
2017**

<u>Submissions</u>	<u>Jurisdiction</u>	<u>Pop</u>	<u>Total</u>	<u>Murd</u>	<u>Mans</u>	<u>Rape</u>	<u>Robb</u>	<u>Aslt</u>	<u>Burg</u>	<u>Larc</u>	<u>MVeh</u>	<u>Arsn</u>	<u>%Clrd</u>
12	CAERNARVON TWP	4,079	Reported Cleared	123 12		3		7 3	27 2	83 7	3		9.8
12	DOUGLASS TWP	3,584	Reported Cleared	38 36			1 1	1 1	9 8	24 24	2 1	1 1	94.7
12	EXETER TWP	25,830	Reported Cleared	327 117		6 1	6 4	11 8	29 5	267 98	8 1		35.8
12	HEIDELBERG TWP	1,739	Reported Cleared	16				1	5	10			
12	CENTRAL BERKS REGIONA	9,416	Reported Cleared	178 50	1 1		4 2	8 7	10 7	148 32	5 1		28.1
12	LOWER HEIDELBERG TWP	6,143	Reported Cleared	25 13				3 2	1 2	19 8	2 1		52.0
12	NORTHERN BERKS REGION	13,282	Reported Cleared	104 28		2 1	1 1	1 1	16 4	78 21	6	1	26.9
12	MARION TWP	1,874	Reported Cleared	4					1	2	1		
12	OLEY TWP	3,760	Reported Cleared	19 18				2 2	7 6	10 10			94.7
12	ROBESON TWP	7,379	Reported Cleared	58 14				5 5	15 2	32 4	4 2	2 1	24.1
12	SOUTH HEIDELBERG TWP	7,359	Reported Cleared	86 25				2 2	7 1	73 20	4 2		29.1
12	SPRING TWP	27,446	Reported Cleared	340 131			7 4	3 2	31 17	289 106	8 1	2 1	38.5
12	TILDEN TWP	3,575	Reported Cleared	39 1						34 1	5		2.6
12	TULPEHOCKEN TWP	3,313	Reported Cleared	20				1	2	17			

*** State Police population is calculated by subtracting the contributing local jurisdiction populations from the county population*

**** Zero Reporting Agency*

**Part I Offenses and Clearances
By Jurisdiction Within County
2017**

<u>Submissions</u>	<u>Jurisdiction</u>	<u>Pop</u>	<u>Total</u>	<u>Murd</u>	<u>Mans</u>	<u>Rape</u>	<u>Robb</u>	<u>Aslt</u>	<u>Burg</u>	<u>Larc</u>	<u>MVeh</u>	<u>Arsn</u>	<u>%Clrd</u>
12	READING CITY	87,487	Reported Cleared	2,741 643	9 11	60 21	219 60	336 240	631 88	1,278 194	197 27	11 2	23.5
***	BALLY BORO	1,103	Reported Cleared										
12	BERNVILLE BORO	946	Reported Cleared										
12	BIRDSBORO BORO	5,138	Reported Cleared	41 14				1 1	10 1	28 12	2		34.1
12	BOYERTOWN BORO	4,026	Reported Cleared	91 22		1	5 4	3 3	15 1	64 13	2	1 1	24.2
12	FLEETWOOD BORO	4,070	Reported Cleared	82 23			3 3	5 5	10 4	58 10	6 1		28.0
12	HAMBURG BORO	4,394	Reported Cleared	59 26			3	14 10	10 2	29 12	3 2		44.1
12	KUTZTOWN BORO	5,019	Reported Cleared	68 22	1 1	4	1	10 8	18 3	33 10	1		32.4
12	LAURELDALE BORO	3,868	Reported Cleared	44 7		3	1	3 1	12 1	22 4	3 1		15.9
12	MOHNTON BORO	3,044	Reported Cleared	25 3		1			12 2	12 1			12.0
12	SHILLINGTON BORO	5,241	Reported Cleared	66 18			2 3	5 6	4 1	49 8	6		27.3
12	SINKING SPRING BORO	4,100	Reported Cleared	52 7		1		1	7 1	41 4	2 2		13.5
12	WESTERN BERKS REGIONA	4,591	Reported Cleared	31 2			2	5 1	10	11 1	3		6.5
12	WEST READING BORO	4,169	Reported	205			2	26	11	160	6		

*** State Police population is calculated by subtracting the contributing local jurisdiction populations from the county population*

**** Zero Reporting Agency*

**Part I Offenses and Clearances
By Jurisdiction Within County
2017**

<u>Submissions</u>	<u>Jurisdiction</u>	<u>Pop</u>	<u>Total</u>	<u>Murd</u>	<u>Mans</u>	<u>Rape</u>	<u>Robb</u>	<u>Aslt</u>	<u>Burg</u>	<u>Larc</u>	<u>MVeh</u>	<u>Arsn</u>	<u>%Clrd</u>	
12	WEST READING BORO	4,169	Cleared	67			1	23	3	39	1		32.7	
12	WOMELSDORF BORO	2,854	Reported Cleared	14 2		2 1			1	10 1	1		14.3	
12	WYOMISSING BORO	10,415	Reported Cleared	326 177			8 5	4 4	27 5	285 161	2 2		54.3	
**	LIQUOR ENFORCEMENT	76,184	Reported Cleared											
**	STATE POLICE	76,184	Reported Cleared	662 177	1 1	1 1	46 6	8 3	33 26	170 22	37 11	9 2	26.7	
	DRUG ENFORCEMENT		Reported Cleared											
County Total		415,548	Reported	7,175	13	1	150	295	618	1,229	366	29		
Rate Per 100,000			Cleared	1,726.6 2,143	3.1 15	.2 1	36.1 46	71.0 103	148.7 485	295.8 211	1,076.7 1,206	88.1 66	7.0 10	29.9

*** State Police population is calculated by subtracting the contributing local jurisdiction populations from the county population
*** Zero Reporting Agency*

**Part I Offenses and Clearances
By Jurisdiction Within County
2017**

<u>Submissions</u>	<u>Jurisdiction</u>	<u>Pop</u>	<u>Total</u>	<u>Murd</u>	<u>Mans</u>	<u>Rape</u>	<u>Robb</u>	<u>Aslt</u>	<u>Burg</u>	<u>Larc</u>	<u>MVeh</u>	<u>Arsn</u>	<u>%Cld</u>
BLAIR COUNTY													
12	BLAIR CO SHERIFF		Reported Cleared	2 2				1 1		1 1			100.0
12	PSU - ALTOONA CAMPUS		Reported Cleared	30 17		1 2			5 3	22 10	1 1	1 1	56.7
***	CANOE CREEK STATE PAR		Reported Cleared										
***	BUREAU OF FORESTRY		Reported Cleared										
12	ALLEGHENY TWP	6,602	Reported Cleared	217 131		4 1	1	41 36	4	162 91	3 2	2 1	60.4
12	BLAIR TWP	4,559	Reported Cleared	30 8		1			5	24 8			26.7
12	FREEDOM TWP	3,385	Reported Cleared	96 1				3	2	90 1		1	1.0
12	GREENFIELD TWP	4,035	Reported Cleared	22 1					1 1	20	1		4.5
12	LOGAN TWP	12,547	Reported Cleared	190 109		3 2	2	9 10	15 8	155 85	5 3	1	57.4
12	NORTH WOODBURY TWP	2,654	Reported Cleared	18 6					1	16 5	1 1		33.3
12	ALTOONA CITY	44,366	Reported Cleared	1,045 327		33 23	31 18	56 51	167 30	708 189	43 14	7 2	31.3
12	BELLWOOD BORO	1,759	Reported Cleared	16 5					2	13 5	1		31.3
12	DUNCANSVILLE BORO	1,186	Reported Cleared	4		1	1			2			

*** State Police population is calculated by subtracting the contributing local jurisdiction populations from the county population*

**** Zero Reporting Agency*

**Part I Offenses and Clearances
By Jurisdiction Within County
2017**

<u>Submissions</u>	<u>Jurisdiction</u>	<u>Pop</u>	<u>Total</u>	<u>Murd</u>	<u>Mans</u>	<u>Rape</u>	<u>Robb</u>	<u>Aslt</u>	<u>Burg</u>	<u>Larc</u>	<u>MVeh</u>	<u>Arsn</u>	<u>%Clrd</u>
12	HOLLIDAYSBURG BORO	5,751	Reported Cleared	40 49				9 11	2 2	26 32	2 2	1 1	122.5
12	MARTINSBURG BORO	1,884	Reported Cleared	15 2		1		2	1 1	10 1	1		13.3
12	ROARING SPRING BORO	2,502	Reported Cleared	16 2					1	15 2			12.5
12	TYRONE BORO	5,273	Reported Cleared	112 57		3	3	13 14	10 3	82 35	1 1		50.9
12	WILLIAMSBURG BORO	1,202	Reported Cleared	8 2					1	7 2			25.0
**	LIQUOR ENFORCEMENT	26,632	Reported Cleared										
**	STATE POLICE	26,632	Reported Cleared	169 62		20 8	3 3	10 6	32 8	94 34	10 3		36.7
	DRUG ENFORCEMENT		Reported Cleared										
County Total		124,337	Reported	2,030		67	41	144	249	1,447	69	13	
Rate Per 100,000			Cleared	1,632.7 781		53.9 37	33.0 26	115.8 129	200.3 56	1,163.8 501	55.5 27	10.5 5	38.5

*** State Police population is calculated by subtracting the contributing local jurisdiction populations from the county population*

**** Zero Reporting Agency*

**Part I Offenses and Clearances
By Jurisdiction Within County
2017**

<u>Submissions</u>	<u>Jurisdiction</u>	<u>Pop</u>	<u>Total</u>	<u>Murd</u>	<u>Mans</u>	<u>Rape</u>	<u>Robb</u>	<u>Aslt</u>	<u>Burg</u>	<u>Larc</u>	<u>MVeh</u>	<u>Arsn</u>	<u>%Clrd</u>
BRADFORD COUNTY													
12	BRADFORD CO SHERIFF		Reported Cleared	1 1						1 1			100.0
12	MT. PISGAH STATE PARK		Reported Cleared	3					3				
12	BUREAU OF FORESTRY		Reported Cleared	1								1	
12	ATHENS TWP	5,009	Reported Cleared	205 107		1	1	1	8 2	192 105	2		52.2
12	NORTHEAST POLICE	407	Reported Cleared	2 1			1 1				1		50.0
12	ATHENS BORO	3,195	Reported Cleared	40 12				1 1	7 2	32 9			30.0
12	CANTON BORO	1,883	Reported Cleared	11					3	7		1	
12	SAYRE BORO	6,335	Reported Cleared	114 44		2 1		21 16	9 3	82 24			38.6
12	TOWANDA BORO	2,839	Reported Cleared	67		1		4	4	53	4	1	
12	TROY BORO	1,247	Reported Cleared	23 3		2			1	19 3	1		13.0
**	LIQUOR ENFORCEMENT	39,594	Reported Cleared										
**	STATE POLICE	39,594	Reported Cleared	521 201		31 22		24 21	164 52	272 94	29 11	1 1	38.6
	DRUG ENFORCEMENT		Reported Cleared										

*** State Police population is calculated by subtracting the contributing local jurisdiction populations from the county population*

**** Zero Reporting Agency*

**Part I Offenses and Clearances
By Jurisdiction Within County
2017**

<u>Submissions</u>	<u>Jurisdiction</u>	<u>Pop</u>	<u>Total</u>	<u>Murd</u>	<u>Mans</u>	<u>Rape</u>	<u>Robb</u>	<u>Aslt</u>	<u>Burg</u>	<u>Larc</u>	<u>MVeh</u>	<u>Arsn</u>	<u>%Clrd</u>
County Total		60,509	Reported 988			37	2	51	199	658	37	4	
Rate Per 100,000			1,632.8			61.1	3.3	84.3	328.9	1,087.4	61.1	6.6	
			Cleared 369			23	1	38	59	236	11	1	37.3

*** State Police population is calculated by subtracting the contributing local jurisdiction populations from the county population
*** Zero Reporting Agency*

**Part I Offenses and Clearances
By Jurisdiction Within County
2017**

<u>Submissions</u>	<u>Jurisdiction</u>	<u>Pop</u>	<u>Total</u>	<u>Murd</u>	<u>Mans</u>	<u>Rape</u>	<u>Robb</u>	<u>Aslt</u>	<u>Burg</u>	<u>Larc</u>	<u>MVeh</u>	<u>Arsn</u>	<u>%Clrd</u>	
BUCKS COUNTY														
12	NOCKAMIXON STATE PARK		Reported Cleared	4 1				1 1		3			25.0	
12	BUCKS CO SHERIFF		Reported Cleared	1 1						1 1			100.0	
12	BUCKS CO DET		Reported Cleared	9 9		1		7 5		1 4			100.0	
***	NESHAMINY STATE PARK		Reported Cleared											
12	DELAWARE CANAL STATE		Reported Cleared	6 6						6 6			100.0	
***	TYLER STATE PARK		Reported Cleared											
12	CENTRAL BUCKS REGIONA	15,330	Reported Cleared	116 60		2 1	2 1	5 6	7 5	95 44	4 2	1 1	51.7	
12	BUREAU OF FORESTRY		Reported Cleared	2								2		
12	BRISTOL TWP	53,628	Reported Cleared	1,174 200		2 2	14 4	51 24	22 19	124 22	872 111	85 17	4 1	17.0
12	BEDMINSTER TWP	7,117	Reported Cleared	33 33				2 2		30 30	1 1		100.0	
12	BENSALEM TWP	60,310	Reported Cleared	1,623 551	1 1		9 9	40 15	32 27	151 26	1,313 448	70 24	7 1	33.9
12	BUCKINGHAM TWP	20,339	Reported Cleared	90 8			1 1			19 1	67 5	3	8.9	
12	DOYLESTOWN TWP	17,538	Reported Cleared	152 67		1 1	1 1	1 1	8 8	12 4	127 52	2 1	44.1	

*** State Police population is calculated by subtracting the contributing local jurisdiction populations from the county population*

**** Zero Reporting Agency*

**Part I Offenses and Clearances
By Jurisdiction Within County
2017**

<u>Submissions</u>	<u>Jurisdiction</u>	<u>Pop</u>	<u>Total</u>	<u>Murd</u>	<u>Mans</u>	<u>Rape</u>	<u>Robb</u>	<u>Aslt</u>	<u>Burg</u>	<u>Larc</u>	<u>MVeh</u>	<u>Arsn</u>	<u>%Clrd</u>
12	FALLS TWP	33,618	Reported Cleared	650 186		16 5	19 11	35 27	53 20	486 112	39 10	2 1	28.6
12	HILLTOWN TWP	15,278	Reported Cleared	219 117	1 1	3 3	5 4	5 5	17 8	181 96	7		53.4
12	LOWER MAKEFIELD TWP	32,779	Reported Cleared	309 50		2	1	15 7	42 7	243 35	6 1		16.2
12	LOWER SOUTHAMPTON TWP	19,120	Reported Cleared	439 111		1	8 6	74 55	23 3	311 44	19 3	3	25.3
12	MIDDLETOWN TWP	45,282	Reported Cleared	874 260		7 5	11 5	21 20	85 12	719 214	27 3	4 1	29.7
12	NEW BRITAIN TWP	11,220	Reported Cleared	67 12				4 3	10 1	52 8	1		17.9
12	NEWTOWN BORO	2,226	Reported Cleared	21 7				1 1	3 1	16 4	1 1		33.3
12	NORTHAMPTON TWP	39,395	Reported Cleared	165 73		2 1	5 4	11 7	18 4	117 54	12 3		44.2
12	PLUMSTEAD TWP	13,906	Reported Cleared	101 47		1 1		12 6	12 5	70 33	5	1 2	46.5
12	RICHLAND TWP	13,225	Reported Cleared	226 89	1 1	8	4 3	2 2	10 2	194 79	7 2		39.4
12	SOLEBURY TWP	8,583	Reported Cleared	74 16	4 4	1	3 2	8 4	10 4	45 2	3		21.6
12	SPRINGFIELD TWP	5,030	Reported Cleared	31 10				5 3	6 1	19 4	1 2		32.3
12	TINICUM TWP	3,936	Reported Cleared	20 10		1		2 2	5 3	12 5			50.0
12	UPPER MAKEFIELD TWP	8,425	Reported Cleared	62 9	1 1			2 1	12 1	47 6			14.5

*** State Police population is calculated by subtracting the contributing local jurisdiction populations from the county population*

**** Zero Reporting Agency*

**Part I Offenses and Clearances
By Jurisdiction Within County
2017**

<u>Submissions</u>	<u>Jurisdiction</u>	<u>Pop</u>	<u>Total</u>	<u>Murd</u>	<u>Mans</u>	<u>Rape</u>	<u>Robb</u>	<u>Aslt</u>	<u>Burg</u>	<u>Larc</u>	<u>MVeh</u>	<u>Arsn</u>	<u>%Clrd</u>
12	UPPER SOUTHAMPTON TWP	15,022	Reported Cleared	127 44		2 1	4 4	2 2	14 6	98 26	6 4	1 1	34.6
12	WARMINSTER TWP	32,423	Reported Cleared	433 177		8 4	21 7	19 18	17 9	347 133	21 6		40.9
12	WARRINGTON TWP	24,360	Reported Cleared	256 103		5 2	4 2	6 6	13 3	218 88	9 2	1	40.2
12	WARWICK TWP	14,661	Reported Cleared	60 6		1	2	6 2	9 3	39 1	3		10.0
12	BRISTOL BORO	9,503	Reported Cleared	235 19		2	1	7 2	3 1	17 2	197 13	8 1	8.1
12	DUBLIN BORO	2,157	Reported Cleared	10 4				3 3		6 1	1		40.0
12	HULMEVILLE BORO	987	Reported Cleared	8					1	6	1		
12	IVYLAND BORO	1,047	Reported Cleared	5 4				1 1	1 1	3 2			80.0
8	LANGHORNE BORO	1,583	Reported Cleared	13 5				1 1	2 2	10 2			38.5
12	LANGHORNE MANOR BORO	1,423	Reported Cleared	4						4			
12	MORRISVILLE BORO	8,523	Reported Cleared	276 54	1	1 2	8 4	7 6	44 5	188 36	27 1		19.6
12	NEW HOPE BORO	2,492	Reported Cleared	54 10				4 3	1	49 7			18.5
12	NEWTOWN TWP	22,903	Reported Cleared	134 33			5	10 9	12	104 22	3 2		24.6
12	PENNDEL BORO	2,179	Reported	20			1	3	3	11	2		

*** State Police population is calculated by subtracting the contributing local jurisdiction populations from the county population*

**** Zero Reporting Agency*

**Part I Offenses and Clearances
By Jurisdiction Within County
2017**

<u>Submissions</u>	<u>Jurisdiction</u>	<u>Pop</u>	<u>Total</u>	<u>Murd</u>	<u>Mans</u>	<u>Rape</u>	<u>Robb</u>	<u>Aslt</u>	<u>Burg</u>	<u>Larc</u>	<u>MVeh</u>	<u>Arsn</u>	<u>%Clrd</u>	
12	PENNDDEL BORO	2,179	Cleared	10				4		5	1		50.0	
12	PERKASIE BORO	8,474	Reported Cleared	131 30			1 1	9 8	11 1	104 17	6 3		22.9	
12	QUAKERTOWN BORO	8,768	Reported Cleared	213 89		1 1		36 32	15 4	154 50	5 1	2 1	41.8	
12	PENNRIDGE REG	10,979	Reported Cleared	93 35		1		10 9	6	72 26	4		37.6	
12	TULLYTOWN BORO	1,844	Reported Cleared	62 2	1 1		2	2	2	55 1			3.2	
12	YARDLEY BORO	2,455	Reported Cleared	24 5				2 2	2 2	20 1			20.8	
**	LIQUOR ENFORCEMENT	26,714	Reported Cleared											
**	STATE POLICE	26,714	Reported Cleared	315 130	1 1		11 3	2 1	15 12	39 7	232 104	12 2	3	41.3
	DRUG ENFORCEMENT		Reported Cleared											
County Total		624,782	Reported	8,941	11	5	103	205	413	828	6,944	401	31	
Rate Per 100,000				1,431.1	1.8	.8	16.5	32.8	66.1	132.5	1,111.4	64.2	5.0	
			Cleared	2,693	10	3	45	96	330	175	1,932	93	9	30.1

*** State Police population is calculated by subtracting the contributing local jurisdiction populations from the county population
*** Zero Reporting Agency*

**Part I Offenses and Clearances
By Jurisdiction Within County
2017**

<u>Submissions</u>	<u>Jurisdiction</u>	<u>Pop</u>	<u>Total</u>	<u>Murd</u>	<u>Mans</u>	<u>Rape</u>	<u>Robb</u>	<u>Aslt</u>	<u>Burg</u>	<u>Larc</u>	<u>MVeh</u>	<u>Arsn</u>	<u>%Clrd</u>
BUTLER COUNTY													
12	SLIPPERY ROCK UNIV OF		Reported Cleared	34 12					1 1	33 11			35.3
***	BUTLER CO DET		Reported Cleared										
12	BUTLER CO SHERIFF		Reported Cleared										
12	MORAIN STATE PARK		Reported Cleared										
***	JENNINGS ENVIRONMENTA		Reported Cleared										
12	EVANS CITY SEVEN FIEL	4,554	Reported Cleared	32 5				2	2	28 5			15.6
***	BUREAU OF FORESTRY		Reported Cleared										
12	BUTLER TWP	16,690	Reported Cleared	409 246	1	3 2	3 4	19 15	18 5	359 220	5	1	60.1
12	ADAMS TWP	13,876	Reported Cleared	54 18				5 3	8 4	39 10	2 1		33.3
12	BUFFALO TWP	7,276	Reported Cleared	89 7				8 1	16 1	65 5			7.9
12	CRANBERRY TWP	31,191	Reported Cleared	297 177	1 1	1 1	2 1	3 3	19 2	264 168	7 1		59.6
11	JACKSON TWP	3,834	Reported Cleared	21 8				1 1	8 1	12 6			38.1
12	LANCASTER TWP	2,513	Reported Cleared	21					3	18			

*** State Police population is calculated by subtracting the contributing local jurisdiction populations from the county population*

**** Zero Reporting Agency*

**Part I Offenses and Clearances
By Jurisdiction Within County
2017**

<u>Submissions</u>	<u>Jurisdiction</u>	<u>Pop</u>	<u>Total</u>	<u>Murd</u>	<u>Mans</u>	<u>Rape</u>	<u>Robb</u>	<u>Aslt</u>	<u>Burg</u>	<u>Larc</u>	<u>MVeh</u>	<u>Arsn</u>	<u>%Clrd</u>	
12	MIDDLESEX TWP	5,673	Reported Cleared	19 6				1	1 1	14 2	3 3		31.6	
12	PENN TWP	4,910	Reported Cleared	46 8		1 1		1 1	7 2	34 4	3		17.4	
12	BUTLER CITY	13,057	Reported Cleared	542 161	2 1		25 14	39 28	99 20	359 92	17 5	1 1	29.7	
12	CALLERY BORO	386	Reported Cleared											
12	HARRISVILLE BORO	870	Reported Cleared	2						2				
12	MARS BORO	1,636	Reported Cleared	2 1						2 1			50.0	
***	PORTERSVILLE BORO	234	Reported Cleared											
12	PROSPECT BORO	1,118	Reported Cleared											
12	SAXONBURG BORO	1,473	Reported Cleared											
12	SLIPPERY ROCK BORO	3,572	Reported Cleared	46 23		2	1	9 7	2	32 16			50.0	
12	ZELIENOPLE BORO	3,670	Reported Cleared	35 6					3	32 6			17.1	
**	LIQUOR ENFORCEMENT	70,899	Reported Cleared											
**	STATE POLICE	70,899	Reported Cleared	505 137	2 1	1	5	8 5	35 29	121 23	303 71	15 4	15 3	27.1
	DRUG ENFORCEMENT		Reported Cleared											

*** State Police population is calculated by subtracting the contributing local jurisdiction populations from the county population
*** Zero Reporting Agency*

**Part I Offenses and Clearances
By Jurisdiction Within County
2017**

<u>Submissions</u>	<u>Jurisdiction</u>	<u>Pop</u>	<u>Total</u>	<u>Murd</u>	<u>Mans</u>	<u>Rape</u>	<u>Robb</u>	<u>Aslt</u>	<u>Burg</u>	<u>Larc</u>	<u>MVeh</u>	<u>Arsn</u>	<u>%Clrd</u>
County Total		187,432	Reported	2,154	6	1	12	39	123	308	1,596	52	17
Rate Per 100,000			Cleared	1,149.2	3.2	.5	6.4	20.8	65.6	164.3	851.5	27.7	9.1
				815	3		5	24	88	60	617	14	4
													37.8

*** State Police population is calculated by subtracting the contributing local jurisdiction populations from the county population*

**** Zero Reporting Agency*

**Part I Offenses and Clearances
By Jurisdiction Within County
2017**

<u>Submissions</u>	<u>Jurisdiction</u>	<u>Pop</u>	<u>Total</u>	<u>Murd</u>	<u>Mans</u>	<u>Rape</u>	<u>Robb</u>	<u>Aslt</u>	<u>Burg</u>	<u>Larc</u>	<u>MVeh</u>	<u>Arsn</u>	<u>%Clrd</u>
CAMBRIA COUNTY													
12	UNIVERSITY OF PITTSBU		Reported Cleared	30 3					3	27 3			10.0
12	CAMBRIA CO DET	804	Reported Cleared	5 3				1		4 3			60.0
***	BUREAU OF FORESTRY		Reported Cleared										
12	STONYCREEK TWP	2,661	Reported Cleared	91 19		3 1	1	2 1	23 3	56 10	6 4		20.9
12	ADAMS TWP	5,651	Reported Cleared	19 4					1	17 4	1		21.1
12	BLACKLICK TWP	1,896	Reported Cleared										
12	CAMBRIA TWP	5,823	Reported Cleared	84 93		1 2		4 4	2 2	75 85	2		110.7
12	CONEMAUGH TWP	1,886	Reported Cleared	9 6				2 2	5 2	2 2			66.7
12	CRESSON TWP	2,574	Reported Cleared	16 7		1 1		1 1		14 5			43.8
12	CROYLE TWP	2,249	Reported Cleared	6 2				1 1		5 1			33.3
12	EAST TAYLOR TWP	2,547	Reported Cleared	7 4				2 2	2 1	3 1			57.1
12	GALLITZIN TWP	1,271	Reported Cleared	1				1					
12	JACKSON TWP	4,130	Reported Cleared	6 5			1 1	1 1		4 3			83.3

*** State Police population is calculated by subtracting the contributing local jurisdiction populations from the county population*

**** Zero Reporting Agency*

**Part I Offenses and Clearances
By Jurisdiction Within County
2017**

<u>Submissions</u>	<u>Jurisdiction</u>	<u>Pop</u>	<u>Total</u>	<u>Murd</u>	<u>Mans</u>	<u>Rape</u>	<u>Robb</u>	<u>Aslt</u>	<u>Burg</u>	<u>Larc</u>	<u>MVeh</u>	<u>Arsn</u>	<u>%Clrd</u>	
12	RICHLAND TWP	12,153	Reported Cleared	528 308	1		3 1	3 4	5 1	28 7	485 292	2 3	1	58.3
12	SUMMERHILL TWP	2,321	Reported Cleared	25 11		1	1 1			5	18 10			44.0
12	UPPER YODER TWP	5,158	Reported Cleared	7 4					2 2	2	3 1			57.1
12	WEST CARROLL TWP	1,222	Reported Cleared	8 5		1 1			4		2 3		1 1	62.5
12	PRINCE GALLITZIN STAT		Reported Cleared	5							5			
12	JOHNSTOWN CITY	20,946	Reported Cleared	798 228	9 4		10 4	27 9	111 82	190 46	419 75	25 4	7 4	28.6
***	ASHVILLE BORO	215	Reported Cleared											
12	CARROLLTOWN BORO		Reported Cleared	4 4							4 4			100.0
12	CRESSON BORO	1,598	Reported Cleared	28 18				2 2	2 1	4 1	20 13			64.3
12	EAST CONEMAUGH BORO	1,427	Reported Cleared	22 7		1 1		4 3	7 2	9 1		1		31.8
12	EBENSBURG BORO	3,137	Reported Cleared	18 10				1 1	2 1	14 8		1		55.6
12	FERNDALE BORO	1,524	Reported Cleared	1 1							1 1			100.0
12	GALLITZIN BORO	1,807	Reported Cleared	13 5						2 1	11 4			38.5
12	GEISTOWN BORO	2,326	Reported Cleared	4 2							2 1	2 1		50.0

*** State Police population is calculated by subtracting the contributing local jurisdiction populations from the county population*

**** Zero Reporting Agency*

**Part I Offenses and Clearances
By Jurisdiction Within County
2017**

<u>Submissions</u>	<u>Jurisdiction</u>	<u>Pop</u>	<u>Total</u>	<u>Murd</u>	<u>Mans</u>	<u>Rape</u>	<u>Robb</u>	<u>Aslt</u>	<u>Burg</u>	<u>Larc</u>	<u>MVeh</u>	<u>Arsn</u>	<u>%Clrd</u>
12	HASTINGS BORO	2,178	Reported Cleared	22 12				3 4	5 2	13 6	1		54.5
12	LORETTO BORO	1,399	Reported Cleared										
12	NANTY GLO BORO	2,540	Reported Cleared	11 3		1			5 1	5 1		1	27.3
12	PATTON BORO	1,641	Reported Cleared	9 1			1	3	1	3 1		1	11.1
12	PORTAGE BORO	2,451	Reported Cleared	32 15				3 3	1	27 12		1	46.9
12	SANKERTOWN BORO	636	Reported Cleared	1					1				
12	SOUTH FORK BORO	854	Reported Cleared	1				1					
***	VINTONDALE BORO	381	Reported Cleared										
12	WEST HILLS REGIONAL	10,167	Reported Cleared	105 19	1 1		2 1	3 3	9 2	90 12			18.1
12	NORTHERN CAMBRIA BORO	3,582	Reported Cleared	50				4	9	36	1		
**	LIQUOR ENFORCEMENT	22,264	Reported Cleared										
**	STATE POLICE	22,264	Reported Cleared	146 52		8	3 1	7 5	40 8	70 30	14 8	4	35.6
	DRUG ENFORCEMENT		Reported Cleared										

*** State Police population is calculated by subtracting the contributing local jurisdiction populations from the county population*

**** Zero Reporting Agency*

**Part I Offenses and Clearances
By Jurisdiction Within County
2017**

<u>Submissions</u>	<u>Jurisdiction</u>	<u>Pop</u>	<u>Total</u>	<u>Murd</u>	<u>Mans</u>	<u>Rape</u>	<u>Robb</u>	<u>Aslt</u>	<u>Burg</u>	<u>Larc</u>	<u>MVeh</u>	<u>Arsn</u>	<u>%Clrd</u>
County Total		133,419	Reported	2,111	11	30	41	168	346	1,444	56	15	
Rate Per 100,000			Cleared	1,582.2	8.2	22.5	30.7	125.9	259.3	1,082.3	42.0	11.2	
				852	5	12	19	118	80	592	20	6	40.4

*** State Police population is calculated by subtracting the contributing local jurisdiction populations from the county population*

**** Zero Reporting Agency*

**Part I Offenses and Clearances
By Jurisdiction Within County
2017**

<u>Submissions</u>	<u>Jurisdiction</u>	<u>Pop</u>	<u>Total</u>	<u>Murd</u>	<u>Mans</u>	<u>Rape</u>	<u>Robb</u>	<u>Aslt</u>	<u>Burg</u>	<u>Larc</u>	<u>MVeh</u>	<u>Arsn</u>	<u>%Clrd</u>
CAMERON COUNTY													
***	SIZERVILLE STATE PARK		Reported										
			Cleared										
***	SINNEMAHONING STATE P		Reported										
			Cleared										
***	BUREAU OF FORESTRY		Reported										
			Cleared										
12	EMPORIUM BORO	1,887	Reported	39				3	4	32			
			Cleared	12					1	11			30.8
**	LIQUOR ENFORCEMENT	2,730	Reported										
			Cleared										
**	STATE POLICE	2,730	Reported	39		3	1	1	6	27		1	
			Cleared	25		3	1	1	6	13		1	64.1
***	DRUG ENFORCEMENT		Reported										
			Cleared										
County Total		4,617	Reported	78		3	1	4	10	59		1	
Rate Per 100,000				1,689.4		65.0	21.7	86.6	216.6	1,277.9		21.7	
			Cleared	37		3	1	1	7	24		1	47.4

*** State Police population is calculated by subtracting the contributing local jurisdiction populations from the county population*

**** Zero Reporting Agency*

**Part I Offenses and Clearances
By Jurisdiction Within County
2017**

<u>Submissions</u>	<u>Jurisdiction</u>	<u>Pop</u>	<u>Total</u>	<u>Murd</u>	<u>Mans</u>	<u>Rape</u>	<u>Robb</u>	<u>Aslt</u>	<u>Burg</u>	<u>Larc</u>	<u>MVeh</u>	<u>Arsn</u>	<u>%Clrd</u>
CARBON COUNTY													
12	BELTZVILLE STATE PARK		Reported Cleared	14 1						14 1			7.1
12	HICKORY RUN STATE PAR		Reported Cleared	1								1	
12	BUREAU OF FORESTRY		Reported Cleared	5								5	
12	FRANKLIN TWP	4,104	Reported Cleared	43 5			1 1	10 2	7 1	24 1	1		11.6
12	KIDDER TWP	1,929	Reported Cleared	45 5				3 1	9 1	33 3			11.1
12	MAHONING TWP	4,188	Reported Cleared	197 216		1		20 16	11 5	159 192	6 3		109.6
***	BEAVER MEADOWS BORO	831	Reported Cleared										
12	JIM THORPE BORO	4,579	Reported Cleared	97 28		4 4	1	11 1	6 2	69 19	5 1	1 1	28.9
12	LANSFORD BORO	3,740	Reported Cleared	159 58			2 1	31 15	20 5	98 36	7 1	1	36.5
12	LEHIGHTON BORO	5,241	Reported Cleared	124 41		4 2	1 1	8 6	14 4	91 26	5 2	1	33.1
12	PALMERTON BORO	5,253	Reported Cleared	141 55				5 4	14 10	114 37	8 4		39.0
11	SUMMIT HILL BORO	2,913	Reported Cleared	4 3					2 1	2 2			75.0
12	WEATHERLY BORO	2,431	Reported Cleared	110 16		2		21 4	35 5	52 7			14.5

*** State Police population is calculated by subtracting the contributing local jurisdiction populations from the county population*

**** Zero Reporting Agency*

**Part I Offenses and Clearances
By Jurisdiction Within County
2017**

<u>Submissions</u>	<u>Jurisdiction</u>	<u>Pop</u>	<u>Total</u>	<u>Murd</u>	<u>Mans</u>	<u>Rape</u>	<u>Robb</u>	<u>Aslt</u>	<u>Burg</u>	<u>Larc</u>	<u>MVeh</u>	<u>Arsn</u>	<u>%Clrd</u>
*** WEISSPORT BORO		385	Reported Cleared										
12 NESQUEHONING BORO		3,208	Reported Cleared	57 12				10 2	3	41 8	3 2		21.1
** LIQUOR ENFORCEMENT		24,565	Reported Cleared										
** STATE POLICE		24,565	Reported Cleared	351 139		6 2	12 5	62 60	80 14	171 52	16 5	4 1	39.6
DRUG ENFORCEMENT			Reported Cleared										
County Total		63,367	Reported	1,348		17	17	181	201	868	51	13	
Rate Per 100,000			Cleared	2,127.3 579		26.8 8	26.8 8	285.6 111	317.2 48	1,369.8 384	80.5 18	20.5 2	43.0

*** State Police population is calculated by subtracting the contributing local jurisdiction populations from the county population
*** Zero Reporting Agency*

**Part I Offenses and Clearances
By Jurisdiction Within County
2017**

<u>Submissions</u>	<u>Jurisdiction</u>	<u>Pop</u>	<u>Total</u>	<u>Murd</u>	<u>Mans</u>	<u>Rape</u>	<u>Robb</u>	<u>Aslt</u>	<u>Burg</u>	<u>Larc</u>	<u>MVeh</u>	<u>Arsn</u>	<u>%Clrd</u>	
CENTRE COUNTY														
12	PENNSYLVANIA STATE UN		Reported Cleared	460 45			25	2 3	15 8	35	373 31	3 1	7 2	9.8
12	CENTRE CO SHERIFF		Reported Cleared											
12	BLACK MOSHANNON STATE		Reported Cleared	5 4					2 1	3 3				80.0
12	BALD EAGLE STATE PARK		Reported Cleared	4						4				
12	BUREAU OF FORESTRY		Reported Cleared	3									3	
12	FERGUSON TWP	19,630	Reported Cleared	102 33		1		3 1	3 1	9 4	83 26	4		32.4
12	PATTON TWP	16,100	Reported Cleared	158 90			3 1	1 1		11	140 86	3 2		57.0
12	SPRING TWP	7,712	Reported Cleared	27 16	1 1			3 2			23 13			59.3
12	BELLEFONTE BORO	6,321	Reported Cleared	60 13	1 1				1	5 2	52 9		1 1	21.7
12	STATE COLLEGE BORO	58,169	Reported Cleared	665 215		1 1	7 3	9 11	28 21	45 14	566 161	5 3	4 1	32.3
**	LIQUOR ENFORCEMENT	54,866	Reported Cleared											
**	STATE POLICE	54,866	Reported Cleared	371 138	1 1		21 10	4 4	24 23	66 14	246 85	7 1	2	37.2
	DRUG ENFORCEMENT		Reported Cleared											

*** State Police population is calculated by subtracting the contributing local jurisdiction populations from the county population*

**** Zero Reporting Agency*

**Part I Offenses and Clearances
By Jurisdiction Within County
2017**

<u>Submissions</u>	<u>Jurisdiction</u>	<u>Pop</u>	<u>Total</u>	<u>Murd</u>	<u>Mans</u>	<u>Rape</u>	<u>Robb</u>	<u>Aslt</u>	<u>Burg</u>	<u>Larc</u>	<u>MVeh</u>	<u>Arsn</u>	<u>%Clrd</u>
County Total		162,798	Reported	1,855	3	1	56	19	74	173	1,490	22	17
Rate Per 100,000			Cleared	1,139.4	1.8	.6	34.4	11.7	45.5	106.3	915.2	13.5	10.4
				554	3	2	14	20	55	35	414	7	4
													29.9

*** State Police population is calculated by subtracting the contributing local jurisdiction populations from the county population*

**** Zero Reporting Agency*

**Part I Offenses and Clearances
By Jurisdiction Within County
2017**

<u>Submissions</u>	<u>Jurisdiction</u>	<u>Pop</u>	<u>Total</u>	<u>Murd</u>	<u>Mans</u>	<u>Rape</u>	<u>Robb</u>	<u>Aslt</u>	<u>Burg</u>	<u>Larc</u>	<u>MVeh</u>	<u>Arsn</u>	<u>%Clrd</u>
CHESTER COUNTY													
12	WEST CHESTER UNIV OF		Reported Cleared	67 2		3			4 1	59 1	1		3.0
12	CHESTER CO DET		Reported Cleared	28 14	1	3 1	2	7 7		15 6			50.0
12	WHITE CLAY CREEK PRES		Reported Cleared										
12	MARSH CREEK STATE PAR		Reported Cleared										
12	SOUTHERN CHESTER COUN	14,900	Reported Cleared	94 28			2 2	9 9	22 3	53 11	8 3		29.8
12	BUREAU OF FORESTRY		Reported Cleared	1								1	
12	CALN TWP	14,137	Reported Cleared	346 175		2 2	12 8	22 21	20 2	272 133	17 9	1	50.6
12	BIRMINGHAM TWP	4,255	Reported Cleared	7 5				2 2		5 3			71.4
12	EAST BRANDYWINE TWP	8,721	Reported Cleared	50 8		1	1	4 3	5 2	37 2	1 1	1	16.0
12	EAST COVENTRY TWP	6,738	Reported Cleared	25 7	1 1			1 1	3	18 5	2		28.0
12	EAST FALLOWFIELD TWP	7,539	Reported Cleared	77 2					9 1	66 1	2		2.6
12	EAST MARLBOROUGH TWP	7,310	Reported Cleared	16 1						16 1			6.3
12	EAST PIKELAND TWP	7,360	Reported Cleared	52 10				1 1	4 2	44 4	3 3		19.2

*** State Police population is calculated by subtracting the contributing local jurisdiction populations from the county population*

**** Zero Reporting Agency*

**Part I Offenses and Clearances
By Jurisdiction Within County
2017**

<u>Submissions</u>	<u>Jurisdiction</u>	<u>Pop</u>	<u>Total</u>	<u>Murd</u>	<u>Mans</u>	<u>Rape</u>	<u>Robb</u>	<u>Aslt</u>	<u>Burg</u>	<u>Larc</u>	<u>MVeh</u>	<u>Arsn</u>	<u>%Clrd</u>
12	EAST VINCENT TWP	7,065	Reported Cleared	24 2			1		7 2	15	1		8.3
12	EAST WHITELAND TWP	11,672	Reported Cleared	151 52			1	6 5	11 2	129 44	5		34.4
12	EASTTOWN TWP	10,609	Reported Cleared	70 9				3 3	4	59 6	4		12.9
12	HIGHLAND TWP	1,284	Reported Cleared	1						1			
12	KENNETT TWP	8,312	Reported Cleared	43 44		1 1		3 3	13 13	24 25	2 2		102.3
12	NORTH COVENTRY TWP	8,001	Reported Cleared	153 56	1	1 1	1	5 3	12	133 52			36.6
12	SADSBURY TWP	3,934	Reported Cleared	22 2				5 1	2	14 1	1		9.1
12	SCHUYLKILL TWP	8,580	Reported Cleared	79 8				5 3	8 1	65 4	1		10.1
12	TREDYFFRIN TWP	29,435	Reported Cleared	240 82		1	3 1	9 7	16 3	204 68	6 2	1 1	34.2
12	UPPER UWCHLAN TWP	11,540	Reported Cleared	54 14		1		2 2	8 3	44 8			25.9
12	UWCHLAN TWP	19,128	Reported Cleared	120 50		5 2	6	9 6	15 5	83 36		2 1	41.7
12	VALLEY TWP	7,800	Reported Cleared	106 22		1 1		8 8	14 8	80 4	3 1		20.8
12	WEST BRANDYWINE TWP	7,451	Reported Cleared	83 58	3	4 3		20 20	20 13	29 17	6 4	1 1	69.9
12	WEST CALN TWP	9,067	Reported Cleared	88 29			2 1	22 18	18 5	41 3	5 2		33.0

*** State Police population is calculated by subtracting the contributing local jurisdiction populations from the county population*

**** Zero Reporting Agency*

**Part I Offenses and Clearances
By Jurisdiction Within County
2017**

<u>Submissions</u>	<u>Jurisdiction</u>	<u>Pop</u>	<u>Total</u>	<u>Murd</u>	<u>Mans</u>	<u>Rape</u>	<u>Robb</u>	<u>Aslt</u>	<u>Burg</u>	<u>Larc</u>	<u>MVeh</u>	<u>Arsn</u>	<u>%Clrd</u>
12	WEST FALLOWFIELD TWP	2,591	Reported Cleared	18				2	2	10	4		
12	WEST GOSHEN TWP	23,237	Reported Cleared	275 51	2 2	3 1	2 1	19 7	17 3	226 36	6 1		18.5
***	WEST NOTTINGHAM TWP	2,679	Reported Cleared										
12	WEST PIKELAND TWP	4,092	Reported Cleared	17 5				2 2	3 2	11 1	1		29.4
12	WEST SADSBUY TWP	2,469	Reported Cleared	89 36		1	1	2 1	5	79 35	1		40.4
12	WEST VINCENT TWP	5,172	Reported Cleared	22 3		1 1			4	17 2			13.6
12	WEST WHITELAND TWP	18,430	Reported Cleared	460 201		5 3	8 6	4 3	9 2	426 183	3 2	5 2	43.7
12	WESTTOWN- EAST GOSHEN	32,299	Reported Cleared	276 62		3 1	7 5	24 16	15 3	220 36	7 1		22.5
12	WILLISTOWN TWP	10,965	Reported Cleared	46 9					4 4	38 4	3 1	1	19.6
12	COATESVILLE CITY	13,057	Reported Cleared	357 91	1 1	2 1	24 7	48 38	65 6	193 35	21 2	3 1	25.5
12	AVONDALE BORO	1,416	Reported Cleared										
12	DOWNINGTOWN BORO	7,907	Reported Cleared	207 73		1	7 5	11 11	8 2	175 52	6 2		35.3
12	HONEY BROOK BORO	1,751	Reported Cleared	5 5			1 1	1 1		1 1	2 2		100.0
12	KENNETT SQUARE BORO	6,176	Reported	117		1	3	4	6	92	10	1	

** State Police population is calculated by subtracting the contributing local jurisdiction populations from the county population

*** Zero Reporting Agency

**Part I Offenses and Clearances
By Jurisdiction Within County
2017**

<u>Submissions</u>	<u>Jurisdiction</u>	<u>Pop</u>	<u>Total</u>	<u>Murd</u>	<u>Mans</u>	<u>Rape</u>	<u>Robb</u>	<u>Aslt</u>	<u>Burg</u>	<u>Larc</u>	<u>MVeh</u>	<u>Arsn</u>	<u>%Clrd</u>
12	KENNETT SQUARE BORO	6,176	Cleared	35		1	2	4	4	20	4		29.9
12	MALVERN BORO	3,487	Reported Cleared	30 14			2	5 4	1	20 10	2		46.7
12	OXFORD BORO	5,447	Reported Cleared	100 37		1	3 1	21 12	7 1	62 22	6 1		37.0
12	PARKESBURG BORO	3,772	Reported Cleared	42 20			3 1	6 4	7 1	19 9	6 4	1 1	47.6
12	PHOENIXVILLE BORO	16,955	Reported Cleared	223 50	2		2 2	25 18	7 2	180 27	6	1 1	22.4
12	SOUTH COATESVILLE BOR	1,447	Reported Cleared	45 7	1	1		9 5	8 1	19 1	7		15.6
12	SPRING CITY BORO	3,297	Reported Cleared	49 10		1	2	5 3	11	28 7	2		20.4
12	WEST CHESTER BORO	20,183	Reported Cleared	354 96		11 5	18 9	21 19	36 2	260 57	8 4		27.1
**	LIQUOR ENFORCEMENT	117,768	Reported Cleared										
**	STATE POLICE	117,768	Reported Cleared	1,087 369		1	22 15	67 43	251 80	678 215	35 10	8 2	33.9
	DRUG ENFORCEMENT		Reported Cleared										
County Total		519,435	Reported	5,816	12	2	75	136	419	681	4,260	204	27
Rate Per 100,000				1,119.7	2.3	.4	14.4	26.2	80.7	131.1	820.1	39.3	5.2
			Cleared	1,854	5		29	68	314	1,188	61	10	31.9

*** State Police population is calculated by subtracting the contributing local jurisdiction populations from the county population*

**** Zero Reporting Agency*

**Part I Offenses and Clearances
By Jurisdiction Within County
2017**

<u>Submissions</u>	<u>Jurisdiction</u>	<u>Pop</u>	<u>Total</u>	<u>Murd</u>	<u>Mans</u>	<u>Rape</u>	<u>Robb</u>	<u>Aslt</u>	<u>Burg</u>	<u>Larc</u>	<u>MVeh</u>	<u>Arsn</u>	<u>%Clrd</u>
CLARION COUNTY													
12	CLARION UNIV OF PA		Reported Cleared	22 6		4 2		3 3	1	14 1			27.3
12	CLARION CO SHERIFF		Reported Cleared										
12	CLARION CO DET		Reported Cleared	3 3				1 1		2 2			100.0
12	COOK FOREST STATE PAR		Reported Cleared										
***	BUREAU OF FORESTRY		Reported Cleared										
12	CLARION BORO	5,361	Reported Cleared	42			1	3	5	33			
12	KNOX BORO	1,076	Reported Cleared	11 10				2 2	3 3	5 5		1	90.9
12	NEW BETHLEHEM BORO	2,717	Reported Cleared	3						3			
**	LIQUOR ENFORCEMENT	29,146	Reported Cleared										
**	STATE POLICE	29,146	Reported Cleared	243 89		11 6	2 2	8 4	59 12	143 54	15 9	5 2	36.6
***	DRUG ENFORCEMENT		Reported Cleared										

*** State Police population is calculated by subtracting the contributing local jurisdiction populations from the county population*

**** Zero Reporting Agency*

**Part I Offenses and Clearances
By Jurisdiction Within County
2017**

<u>Submissions</u>	<u>Jurisdiction</u>	<u>Pop</u>	<u>Total</u>	<u>Murd</u>	<u>Mans</u>	<u>Rape</u>	<u>Robb</u>	<u>Aslt</u>	<u>Burg</u>	<u>Larc</u>	<u>MVeh</u>	<u>Arsn</u>	<u>%Clrd</u>
County Total		38,300	Reported	324		15	3	17	68	200	15	6	
Rate Per 100,000				846.0		39.2	7.8	44.4	177.5	522.2	39.2	15.7	
			Cleared	108		8	2	10	15	62	9	2	33.3

*** State Police population is calculated by subtracting the contributing local jurisdiction populations from the county population
*** Zero Reporting Agency*

**Part I Offenses and Clearances
By Jurisdiction Within County
2017**

<u>Submissions</u>	<u>Jurisdiction</u>	<u>Pop</u>	<u>Total</u>	<u>Murd</u>	<u>Mans</u>	<u>Rape</u>	<u>Robb</u>	<u>Aslt</u>	<u>Burg</u>	<u>Larc</u>	<u>MVeh</u>	<u>Arsn</u>	<u>%Clrd</u>
CLEARFIELD COUNTY													
***	PARKER DAM STATE PARK												
			Reported										
			Cleared										
12	BUREAU OF FORESTRY			6								6	
			Reported										
			Cleared										
12	DECATUR TWP	4,804		11				2	5	4			
			Reported	6				1	3	2			54.5
			Cleared										
12	LAWRENCE TWP	7,694		297			1	78	8	204	6		
			Reported	225			1	71	3	146	4		75.8
			Cleared										
11	MORRIS-COOPER REGIONA	5,514		6						6			
			Reported										
			Cleared										
12	SANDY TWP	10,661		183		2		18	34	122	7		
			Reported	60				12	11	37			32.8
			Cleared										
12	DU BOIS CITY	7,504		183		1	1	22	20	138	1		
			Reported	65		2		17	3	43			35.5
			Cleared										
12	CLEARFIELD BORO	5,940		248		1		42	29	172	3	1	
			Reported	106				26	12	66	1	1	42.7
			Cleared										
12	CURWENSVILLE BORO	2,443		40	1			15	3	20	1		
			Reported	19	1			7	1	10			47.5
			Cleared										
12	BCI - DRUG LAW												
			Reported										
			Cleared										
**	LIQUOR ENFORCEMENT	35,935											
			Reported										
			Cleared										
**	STATE POLICE	35,935		428	2	34	3		92	278	18	1	
			Reported	91	1	7	2		16	59	6		21.3
			Cleared										
	DRUG ENFORCEMENT												
			Reported										
			Cleared										

*** State Police population is calculated by subtracting the contributing local jurisdiction populations from the county population*

**** Zero Reporting Agency*

**Part I Offenses and Clearances
By Jurisdiction Within County
2017**

<u>Submissions</u>	<u>Jurisdiction</u>	<u>Pop</u>	<u>Total</u>	<u>Murd</u>	<u>Mans</u>	<u>Rape</u>	<u>Robb</u>	<u>Aslt</u>	<u>Burg</u>	<u>Larc</u>	<u>MVeh</u>	<u>Arsn</u>	<u>%Clrd</u>
County Total		80,495	Reported	1,402	3	38	5	177	191	944	36	8	
Rate Per 100,000			Cleared	572	2	9	3	134	49	363	11	1	40.8
				1,741.7	3.7	47.2	6.2	219.9	237.3	1,172.7	44.7	9.9	

*** State Police population is calculated by subtracting the contributing local jurisdiction populations from the county population*

**** Zero Reporting Agency*

**Part I Offenses and Clearances
By Jurisdiction Within County
2017**

<u>Submissions</u>	<u>Jurisdiction</u>	<u>Pop</u>	<u>Total</u>	<u>Murd</u>	<u>Mans</u>	<u>Rape</u>	<u>Robb</u>	<u>Aslt</u>	<u>Burg</u>	<u>Larc</u>	<u>MVeh</u>	<u>Arsn</u>	<u>%Clrd</u>
CLINTON COUNTY													
12	LOCK HAVEN UNIV OF PA		Reported Cleared	26 5		2		1	2 2	21 3			19.2
***	KETTLE CREEK STATE PA		Reported Cleared										
***	BUREAU OF FORESTRY		Reported Cleared										
12	LAMAR TWP	2,562	Reported Cleared	6 3					2 2	3 1	1		50.0
12	PINE CREEK TWP	3,273	Reported Cleared	5 6				1 1	1	3 5			120.0
***	WOODWARD TWP	2,389	Reported Cleared										
12	LOCK HAVEN CITY	9,514	Reported Cleared	150 50		5 2	4 1	15 14	24 4	97 26	2 1	3 2	33.3
12	MILL HALL BORO	1,613	Reported Cleared										
12	RENOVO BORO	1,216	Reported Cleared	31 17				4 2	7 2	20 13			54.8
**	LIQUOR ENFORCEMENT	18,690	Reported Cleared										
**	STATE POLICE	18,690	Reported Cleared	231 116		5 2	1	33 32	50 6	137 73	6 2		50.2
	DRUG ENFORCEMENT		Reported Cleared										

*** State Police population is calculated by subtracting the contributing local jurisdiction populations from the county population*

**** Zero Reporting Agency*

**Part I Offenses and Clearances
By Jurisdiction Within County
2017**

<u>Submissions</u>	<u>Jurisdiction</u>	<u>Pop</u>	<u>Total</u>	<u>Murd</u>	<u>Mans</u>	<u>Rape</u>	<u>Robb</u>	<u>Aslt</u>	<u>Burg</u>	<u>Larc</u>	<u>MVeh</u>	<u>Arsn</u>	<u>%Clrd</u>
County Total		39,257	Reported	449		12	4	54	86	281	9	3	
Rate Per 100,000				1,143.7		30.6	10.2	137.6	219.1	715.8	22.9	7.6	
			Cleared	197	1	4	1	49	16	121	3	2	43.9

*** State Police population is calculated by subtracting the contributing local jurisdiction populations from the county population
*** Zero Reporting Agency*

**Part I Offenses and Clearances
By Jurisdiction Within County
2017**

<u>Submissions</u>	<u>Jurisdiction</u>	<u>Pop</u>	<u>Total</u>	<u>Murd</u>	<u>Mans</u>	<u>Rape</u>	<u>Robb</u>	<u>Aslt</u>	<u>Burg</u>	<u>Larc</u>	<u>MVeh</u>	<u>Arsn</u>	<u>%Clrd</u>
COLUMBIA COUNTY													
12	BLOOMSBURG UNIV OF PA		Reported Cleared	34 12		4 4			2 2	27 6	1		35.3
***	BUREAU OF FORESTRY		Reported Cleared										
12	BRIAR CREEK TWP	2,989	Reported Cleared	47 21				2 2	12 5	32 14	1		44.7
12	FRANKLIN TWP	581	Reported Cleared										
12	GREENWOOD TWP	1,898	Reported Cleared										
12	HEMLOCK TWP	2,260	Reported Cleared	98 49				7 4	2	87 43	1 1	1 1	50.0
12	LOCUST TWP	1,400	Reported Cleared	7 14		1		1 1	3 5	2 7		1	200.0
12	MADISON TWP	1,594	Reported Cleared	2 2				1 1	1 1				100.0
12	MAIN TWP	1,292	Reported Cleared										
12	MONTOUR TWP	1,302	Reported Cleared	8 4				3 2		5 1			50.0
12	ROARING CREEK TWP	536	Reported Cleared										
12	SCOTT TWP	5,035	Reported Cleared	92 23		1		1 1	14 1	74 21	2		25.0
12	SOUTH CENTRE TWP	4,197	Reported Cleared	9 3				2 2		6		1 1	33.3

*** State Police population is calculated by subtracting the contributing local jurisdiction populations from the county population*

**** Zero Reporting Agency*

**Part I Offenses and Clearances
By Jurisdiction Within County
2017**

<u>Submissions</u>	<u>Jurisdiction</u>	<u>Pop</u>	<u>Total</u>	<u>Murd</u>	<u>Mans</u>	<u>Rape</u>	<u>Robb</u>	<u>Aslt</u>	<u>Burg</u>	<u>Larc</u>	<u>MVeh</u>	<u>Arsn</u>	<u>%Clrd</u>
12	BENTON AREA	1,932	Reported Cleared	9 2					1	8 2			22.2
12	BERWICK BORO	10,080	Reported Cleared	218 63	1	2 1	2 1	17 21	23 5	167 34	5	1 1	28.9
12	CATAWISSA BORO	1,490	Reported Cleared	16 20				1 2	4 2	11 16			125.0
12	MILLVILLE BORO	946	Reported Cleared	1 1					1 1				100.0
12	ORANGEVILLE AREA	1,746	Reported Cleared										
12	BLOOMSBURG TOWN	14,542	Reported Cleared	210 99		6 4	2 1	27 22	35 8	138 64	2		47.1
**	LIQUOR ENFORCEMENT	12,488	Reported Cleared										
**	STATE POLICE	12,488	Reported Cleared	136 54		2		6 6	30 10	91 35	5 2	2 1	39.7
	DRUG ENFORCEMENT		Reported Cleared										
County Total		66,308	Reported	887	1	16	4	68	128	648	17	5	
Rate Per 100,000			Cleared	1,337.7 367	1.5	24.1 9	6.0 2	102.6 64	193.0 41	977.3 243	25.6 3	7.5 5	41.4

*** State Police population is calculated by subtracting the contributing local jurisdiction populations from the county population*

**** Zero Reporting Agency*

**Part I Offenses and Clearances
By Jurisdiction Within County
2017**

<u>Submissions</u>	<u>Jurisdiction</u>	<u>Pop</u>	<u>Total</u>	<u>Murd</u>	<u>Mans</u>	<u>Rape</u>	<u>Robb</u>	<u>Aslt</u>	<u>Burg</u>	<u>Larc</u>	<u>MVeh</u>	<u>Arsn</u>	<u>%Clrd</u>
CRAWFORD COUNTY													
12	PYMATUNING STATE PARK		Reported Cleared	5						5			
12	UNIVERSITY OF PITTSBU		Reported Cleared	5 7					1 1	3 6		1	140.0
***	BUREAU OF FORESTRY		Reported Cleared										
12	VERNON TWP	5,438	Reported Cleared	52 54			1 1	2 2		49 51			103.8
12	WEST MEAD TWP	5,125	Reported Cleared	55 10			1	3 3	4	46 6	1 1		18.2
12	MEADVILLE CITY	12,896	Reported Cleared	246 66	1	1		6 4	7 7	27 4	197 48	7 3	26.8
12	TITUSVILLE CITY	5,345	Reported Cleared	99 42				12 12	13 2	72 27	1 1		42.4
12	CAMBRIDGE SPRINGS BOR	2,556	Reported Cleared	7 7				5 6	1	1 1			100.0
12	COCHRANTON BORO	1,101	Reported Cleared	1						1			
12	CONNEAUT LAKE REGIONA	3,506	Reported Cleared	34 11					15 2	17 7	2 2		32.4
12	LINESVILLE BORO	988	Reported Cleared	13 2					1	12 2			15.4
**	LIQUOR ENFORCEMENT	48,961	Reported Cleared										
**	STATE POLICE	48,961	Reported Cleared	725 231	2 2		15 7	4 5	34 33	274 61	342 94	53 29	1 31.9

*** State Police population is calculated by subtracting the contributing local jurisdiction populations from the county population*

**** Zero Reporting Agency*

**Part I Offenses and Clearances
By Jurisdiction Within County
2017**

<u>Submissions</u>	<u>Jurisdiction</u>	<u>Pop</u>	<u>Total</u>	<u>Murd</u>	<u>Mans</u>	<u>Rape</u>	<u>Robb</u>	<u>Aslt</u>	<u>Burg</u>	<u>Larc</u>	<u>MVeh</u>	<u>Arsn</u>	<u>%Clrd</u>
DRUG ENFORCEMENT													
			Reported										
			Cleared										
County Total		85,916	Reported	1,237	3	1	16	12	63	336	740	64	2
Rate Per 100,000			1,439.8	3.5	1.2	18.6	14.0	73.3	391.1	861.3	74.5	2.3	
			Cleared	435	2	7	10	63	70	247	36		35.2

*** State Police population is calculated by subtracting the contributing local jurisdiction populations from the county population
*** Zero Reporting Agency*

**Part I Offenses and Clearances
By Jurisdiction Within County
2017**

<u>Submissions</u>	<u>Jurisdiction</u>	<u>Pop</u>	<u>Total</u>	<u>Murd</u>	<u>Mans</u>	<u>Rape</u>	<u>Robb</u>	<u>Aslt</u>	<u>Burg</u>	<u>Larc</u>	<u>MVeh</u>	<u>Arsn</u>	<u>%Clrd</u>
CUMBERLAND COUNTY													
12	CUMBERLAND CO SHERIFF		Reported Cleared										
12	SHIPPENSBURG UNIV OF		Reported Cleared	31 7					9	22 7			22.6
12	CUMBERLAND CO DET		Reported Cleared	2 1	1 1	1							50.0
12	PSU - CARLISLE CAMPUS		Reported Cleared	67 9		3 3			11 1	52 5		1	13.4
12	PINE GROVE FURNACE ST		Reported Cleared	1				1					
12	COLONEL DENNING STATE		Reported Cleared										
*** KINGS GAP ENVIRONMENT													
12	BUREAU OF FORESTRY		Reported Cleared	2						1		1	
12	EAST PENNSBORO TWP	21,800	Reported Cleared	216 43	1	5 3	4 1	5 1	21 3	173 33	7 2		19.9
12	LOWER ALLEN TWP	19,604	Reported Cleared	381 217		4 2	7 3	16 15	33 3	316 190	4 3	1 1	57.0
12	HAMPDEN TWP	29,905	Reported Cleared	267 84		2 1	3 3	3 2	32 12	222 66	4	1	31.5
12	UPPER ALLEN TWP	20,119	Reported Cleared	165 11					27 1	135 10	2	1	6.7
12	MIDDLESEX TWP	7,422	Reported Cleared	116 33	1 1	4 1		6 4	8 2	94 24	3 1		28.4

*** State Police population is calculated by subtracting the contributing local jurisdiction populations from the county population*

**** Zero Reporting Agency*

**Part I Offenses and Clearances
By Jurisdiction Within County
2017**

<u>Submissions</u>	<u>Jurisdiction</u>	<u>Pop</u>	<u>Total</u>	<u>Murd</u>	<u>Mans</u>	<u>Rape</u>	<u>Robb</u>	<u>Aslt</u>	<u>Burg</u>	<u>Larc</u>	<u>MVeh</u>	<u>Arsn</u>	<u>%Clrd</u>	
12	NORTH MIDDLETON TWP	11,625	Reported Cleared	72 24		3		13 13	4	47 11	5		33.3	
12	SILVER SPRING TWP	17,558	Reported Cleared	94 42		1 1		1 1	10 3	82 37			44.7	
12	CAMP HILL BORO	7,941	Reported Cleared	66 36			1 1		3	60 35	2		54.5	
12	CARLISLE BORO	19,233	Reported Cleared	405 119	1 1	5 4	12 6	17 5	31 6	332 94	5 2	2 1	29.4	
12	WEST SHORE REGIONAL	7,736	Reported Cleared	65 59			4 4	1 1	9 4	46 45	5 5		90.8	
11	MECHANICSBURG BORO	9,012	Reported Cleared	151 36			4 4	2 2	14 1	127 26	4 3		23.8	
12	MT HOLLY SPRINGS BORO	2,042	Reported Cleared	32 10					6 1	26 9			31.3	
12	NEW CUMBERLAND BORO	7,302	Reported Cleared	75 6		2			12 2	59 4	2		8.0	
***	NEWVILLE BORO	1,332	Reported Cleared											
12	SHIPPENSBURG BORO	5,567	Reported Cleared	78 19		1	1		17 4	56 15	3		24.4	
12	SHIREMANSTOWN BORO	1,584	Reported Cleared	5						5				
**	LIQUOR ENFORCEMENT	62,127	Reported Cleared											
**	STATE POLICE	62,127	Reported Cleared	685 260		1 1	44 19	16 10	51 51	139 43	403 124	27 11	4 1	38.0
	DRUG ENFORCEMENT		Reported Cleared											

*** State Police population is calculated by subtracting the contributing local jurisdiction populations from the county population*

**** Zero Reporting Agency*

**Part I Offenses and Clearances
By Jurisdiction Within County
2017**

<u>Submissions</u>	<u>Jurisdiction</u>	<u>Pop</u>	<u>Total</u>	<u>Murd</u>	<u>Mans</u>	<u>Rape</u>	<u>Robb</u>	<u>Aslt</u>	<u>Burg</u>	<u>Larc</u>	<u>MVeh</u>	<u>Arsn</u>	<u>%Clrd</u>
County Total		251,909	Reported	2,976	3	3	75	51	116	386	2,258	73	11
Rate Per 100,000			Cleared	1,181.4	1.2	1.2	29.8	20.2	46.0	153.2	896.4	29.0	4.4
				1,016	2	2	34	32	95	86	735	27	3
													34.1

*** State Police population is calculated by subtracting the contributing local jurisdiction populations from the county population*

**** Zero Reporting Agency*

**Part I Offenses and Clearances
By Jurisdiction Within County
2017**

<u>Submissions</u>	<u>Jurisdiction</u>	<u>Pop</u>	<u>Total</u>	<u>Murd</u>	<u>Mans</u>	<u>Rape</u>	<u>Robb</u>	<u>Aslt</u>	<u>Burg</u>	<u>Larc</u>	<u>MVeh</u>	<u>Arsn</u>	<u>%Cld</u>
DAUPHIN COUNTY													
12	DAUPHIN CO DET		Reported Cleared	15 16					1 1	13 14	1 1		106.7
12	CAPITOL POLICE DEPT		Reported Cleared	39 9				1 1	2	36 8			23.1
12	PSU - HARRISBURG CAMP		Reported Cleared	8 2		2				6 2			25.0
12	HARRISBURG INT. AIRPO		Reported Cleared	5 1				1		1	3 1		20.0
12	PA FISH & BOAT COMMIS		Reported Cleared	1 1				1 1					100.0
***	BUREAU OF FORESTRY		Reported Cleared										
12	SUSQUEHANNA TWP	25,055	Reported Cleared	440 181		8 5	19 11	48 43	64 14	278 100	17 6	6 2	41.1
12	SWATARA TWP	24,867	Reported Cleared	1,141 554	6 3	13 4	35 21	34 29	62 8	975 488	12 1	4	48.6
12	LOWER SWATARA TWP	8,855	Reported Cleared	101 27			1 1	6 7	18 5	76 14			26.7
12	DERRY TWP	25,082	Reported Cleared	452 102		1 1	3 2	22 16	61 4	357 80	4	3	22.6
12	LOWER PAXTON TWP	48,971	Reported Cleared	844 320	1 1	23 7	17 3	58 51	73 10	647 242	21 3	4 3	37.9
12	WICONISCO TWP	1,184	Reported Cleared	1		1							
12	HARRISBURG CITY	48,804	Reported Cleared	2,073 415	13 8	50 14	178 46	323 171	348 48	963 114	183 10	15 4	20.0

*** State Police population is calculated by subtracting the contributing local jurisdiction populations from the county population*

**** Zero Reporting Agency*

**Part I Offenses and Clearances
By Jurisdiction Within County
2017**

<u>Submissions</u>	<u>Jurisdiction</u>	<u>Pop</u>	<u>Total</u>	<u>Murd</u>	<u>Mans</u>	<u>Rape</u>	<u>Robb</u>	<u>Aslt</u>	<u>Burg</u>	<u>Larc</u>	<u>MVeh</u>	<u>Arsn</u>	<u>%Clrd</u>
12	HALIFAX REGIONAL	828	Reported Cleared	6					2	3		1	
12	HIGHSPIRE BORO	2,366	Reported Cleared	81 27			5 3	12 9	8 3	56 12			33.3
12	HUMMELSTOWN BORO	4,621	Reported Cleared	62 31			1	5 5	2	53 26		1	50.0
***	LYKENS BORO	1,746	Reported Cleared										
12	MIDDLETOWN BORO	9,279	Reported Cleared	111 49		1	4 1	22 20	19 6	62 21		3	44.1
12	MILLERSBURG BORO	2,528	Reported Cleared	34 9		2 1		2 1	6 2	22 4	1 1	1	26.5
12	PENBROOK BORO	2,955	Reported Cleared	75 25		2	7 4	8 7	7 2	49 12	2		33.3
12	ROYALTON BORO	1,039	Reported Cleared	3 1					1	2 1			33.3
12	STEELTON BORO	5,897	Reported Cleared	247 73	2 1		15 7	42 36	25 4	146 22	15 1	2 1	29.6
**	LIQUOR ENFORCEMENT	60,730	Reported Cleared										
**	STATE POLICE	60,730	Reported Cleared	995 388		67 14	18 15	170 141	133 29	567 176	32 9	8 4	39.0
	DRUG ENFORCEMENT		Reported Cleared										

** State Police population is calculated by subtracting the contributing local jurisdiction populations from the county population
*** Zero Reporting Agency

**Part I Offenses and Clearances
By Jurisdiction Within County
2017**

<u>Submissions</u>	<u>Jurisdiction</u>	<u>Pop</u>	<u>Total</u>	<u>Murd</u>	<u>Mans</u>	<u>Rape</u>	<u>Robb</u>	<u>Aslt</u>	<u>Burg</u>	<u>Larc</u>	<u>MVeh</u>	<u>Arsn</u>	<u>%Clrd</u>
County Total		274,807	Reported	6,734	22	1	170	303	755	832	4,312	291	48
Rate Per 100,000			Cleared	2,450.4	8.0	.4	61.9	110.3	274.7	302.8	1,569.1	105.9	17.5
				2,231	13	1	46	114	538	136	1,336	33	33.1

*** State Police population is calculated by subtracting the contributing local jurisdiction populations from the county population
*** Zero Reporting Agency*

**Part I Offenses and Clearances
By Jurisdiction Within County
2017**

<u>Submissions</u>	<u>Jurisdiction</u>	<u>Pop</u>	<u>Total</u>	<u>Murd</u>	<u>Mans</u>	<u>Rape</u>	<u>Robb</u>	<u>Aslt</u>	<u>Burg</u>	<u>Larc</u>	<u>MVeh</u>	<u>Arsn</u>	<u>%Clrd</u>
DELAWARE COUNTY													
12	DELAWARE CO PARK		Reported Cleared	108 7			1 1	21 6		85 1			6.5
12	CHEYNEY UNIV OF PA		Reported Cleared	22				2	6	14			
12	DELAWARE CO C I DIVIS		Reported Cleared	12 10		2		10 9		1			83.3
12	RIDLEY CREEK STATE PA		Reported Cleared	3 1						3 1			33.3
12	PSU - BRANDYWINE CAMP		Reported Cleared	6 1		1				4 1	1		16.7
***	BUREAU OF FORESTRY		Reported Cleared										
12	ASTON TWP	16,714	Reported Cleared	139 27		1	2 1	2 2	18 2	110 20	6 2		19.4
12	DARBY TWP	9,302	Reported Cleared	224 39		1	10 2	38 10	20	138 27	16	1	17.4
12	HAVERFORD TWP	49,116	Reported Cleared	684 211	3 3	3 2	15 6	8 6	51 15	588 172	16 7		30.8
12	LOWER CHICHESTER TWP	3,468	Reported Cleared	91 11		1	3	21 4	7	49 6	10 1		12.1
12	NETHER PROVIDENCE TWP	13,790	Reported Cleared	145 20	1 2		1	8 4	18 4	116 9	1		13.8
12	RADNOR TWP	31,859	Reported Cleared	319 39		1	4 1	20 9	21 4	255 23	18 2		12.2
12	RIDLEY TWP	31,082	Reported Cleared	375 62		1	11 1	19 15	23 2	305 43	16 1		16.5

*** State Police population is calculated by subtracting the contributing local jurisdiction populations from the county population*

**** Zero Reporting Agency*

**Part I Offenses and Clearances
By Jurisdiction Within County
2017**

<u>Submissions</u>	<u>Jurisdiction</u>	<u>Pop</u>	<u>Total</u>	<u>Murd</u>	<u>Mans</u>	<u>Rape</u>	<u>Robb</u>	<u>Aslt</u>	<u>Burg</u>	<u>Larc</u>	<u>MVeh</u>	<u>Arsn</u>	<u>%Clrd</u>	
12	SPRINGFIELD TWP	24,363	Reported Cleared	603 257			6 2	8 8	29 9	554 237	5 1	1	42.6	
12	TINICUM TWP	4,105	Reported Cleared	132 13		2	4 2	11 1	6 2	96 7	13 1		9.8	
12	UPPER CHICHESTER TWP	17,033	Reported Cleared	383 156		1	15 12	14 11	35 11	301 117	16 5	1	40.7	
12	UPPER DARBY TWP	82,601	Reported Cleared	1,689 453	1		9 8	177 83	201 143	152 28	997 158	148 31	4 2	26.8
12	MARPLE TWP	23,838	Reported Cleared	351 154			2 1	7 7	10 3	321 135	9 6		43.9	
12	BETHEL TWP	9,263	Reported Cleared	94 15			1	16 11	3 1	74 2			16.0	
12	CHESTER TWP	4,115	Reported Cleared	132 48	2		1 1	34 27	9 1	68 10	15 5		36.4	
12	NEWTOWN TWP	13,190	Reported Cleared	110 51			2 1	5 5	7 5	87 37	8 3		46.4	
12	UPPER PROVIDENCE TWP	10,497	Reported Cleared	30 54				1 1	6 3	23 50			180.0	
12	CHESTER CITY	33,984	Reported Cleared	1,682 261	29 13		21 17	178 38	319 91	327 40	653 47	141 13	14 2	15.5
12	ALDAN BORO	4,154	Reported Cleared	151 25			1	8 8	13 1	125 16	3		16.6	
12	BROOKHAVEN BORO	8,074	Reported Cleared	119 43			1	9 5	3 3	9 34	5 1		36.1	
12	CLIFTON HEIGHTS BORO	6,695	Reported Cleared	176 69				5 1	25 18	10 2	126 44	10 4	39.2	
12	COLLINGDALE BORO	8,762	Reported Cleared	315 3			3 1	11	80 1	37	159	24	1 1	1.0

*** State Police population is calculated by subtracting the contributing local jurisdiction populations from the county population*

**** Zero Reporting Agency*

**Part I Offenses and Clearances
By Jurisdiction Within County
2017**

<u>Submissions</u>	<u>Jurisdiction</u>	<u>Pop</u>	<u>Total</u>	<u>Murd</u>	<u>Mans</u>	<u>Rape</u>	<u>Robb</u>	<u>Aslt</u>	<u>Burg</u>	<u>Larc</u>	<u>MVeh</u>	<u>Arsn</u>	<u>%Clrd</u>
12	COLWYN BORO	2,546	Reported Cleared	59	4		2	7	6	31	9		
12	DARBY BORO	10,648	Reported Cleared	576 156	4 2	8 2	50 21	110 75	86 14	278 36	37 5	3 1	27.1
12	EAST LANSDOWNE BORO	2,654	Reported Cleared	90 16			4 1	14 9	10 1	57 3	1	4 2	17.8
12	EDDYSTONE BORO	2,397	Reported Cleared	321 144			3	17 8	11 4	287 132	3		44.9
12	FOLCROFT BORO	6,623	Reported Cleared	170 6		3	6	31 4	20	93 2	17		3.5
12	GLENOLDEN BORO	7,153	Reported Cleared	164 23			8 3	8 6	15 3	116 9	17 2		14.0
12	LANSDOWNE BORO	10,604	Reported Cleared	272 48		1 1	11 1	19 11	55 12	166 21	18 2	2	17.6
12	MARCUS HOOK BORO	2,388	Reported Cleared	114 66		2 2	1 1	46 44	9 4	50 15	5	1	57.9
12	MEDIA BORO	5,354	Reported Cleared	93 56		1	6 5	15 15	15 8	55 26	1 2		60.2
12	MILLBOURNE BORO	1,159	Reported Cleared	42 9			8 2	8 5	5	19 2	2		21.4
12	MORTON BORO	2,693	Reported Cleared	62 28			1	1	1 1	58 27	1		45.2
12	NORWOOD BORO	5,878	Reported Cleared	76 18		3 1	3 1	13 7	2	51 9	4		23.7
12	PARKSIDE BORO	2,328	Reported Cleared	55 7				9 3	5 1	35 2	6 1		12.7
12	PROSPECT PARK BORO	6,475	Reported	84			3	11	5	63	2		

*** State Police population is calculated by subtracting the contributing local jurisdiction populations from the county population*

**** Zero Reporting Agency*

**Part I Offenses and Clearances
By Jurisdiction Within County
2017**

<u>Submissions</u>	<u>Jurisdiction</u>	<u>Pop</u>	<u>Total</u>	<u>Murd</u>	<u>Mans</u>	<u>Rape</u>	<u>Robb</u>	<u>Aslt</u>	<u>Burg</u>	<u>Larc</u>	<u>MVeh</u>	<u>Arsn</u>	<u>%Clrd</u>
12	PROSPECT PARK BORO	6,475	Cleared	5			1	2		2			6.0
12	RIDLEY PARK BORO	7,026	Reported Cleared	72 18			2 3	5 5	5	55 9	5 1		25.0
12	SHARON HILL BORO	5,683	Reported Cleared	211 63	1	5 4	8 2	35 30	13 3	143 23	7		29.9
12	SWARTHMORE BORO	6,246	Reported Cleared	57 10				8 7	6 1	42 2	1		17.5
12	TRAINER BORO	1,840	Reported Cleared	85 2		2	1	5 1	12	56 1	9		2.4
12	UPLAND BORO	3,243	Reported Cleared	135 36	1			29 23	13 3	82 8	7 1		26.7
12	YEADON BORO	11,499	Reported Cleared	447 108		3 2	22 8	59 54	69 10	257 32	36 2	1	24.2
**	LIQUOR ENFORCEMENT	54,056	Reported Cleared										
**	STATE POLICE	54,056	Reported Cleared	655 233		12 8	5 4	20 11	67 8	525 196	26 6		35.6
	DRUG ENFORCEMENT		Reported Cleared										
County Total		564,498	Reported	11,935	45	95	607	1,351	1,247	7,862	695	33	
Rate Per 100,000			Cleared	2,114.3 3,082	8.0 21	16.8 53	107.5 214	239.3 720	220.9 206	1,392.7 1,755	123.1 105	5.8 8	25.8

*** State Police population is calculated by subtracting the contributing local jurisdiction populations from the county population*

**** Zero Reporting Agency*

**Part I Offenses and Clearances
By Jurisdiction Within County
2017**

<u>Submissions</u>	<u>Jurisdiction</u>	<u>Pop</u>	<u>Total</u>	<u>Murd</u>	<u>Mans</u>	<u>Rape</u>	<u>Robb</u>	<u>Aslt</u>	<u>Burg</u>	<u>Larc</u>	<u>MVeh</u>	<u>Arsn</u>	<u>%Clrd</u>
ELK COUNTY													
12	ELK CO SHERIFF		Reported Cleared	1 1						1 1			100.0
***	BENDIGO STATE PARK		Reported Cleared										
***	BUREAU OF FORESTRY		Reported Cleared										
12	SAINT MARYS CITY	12,413	Reported Cleared	116 68		3 2	2 1	4 2	14 5	91 56	2 2		58.6
12	JOHNSONBURG BORO	2,313	Reported Cleared	73 62		1 1		7 8	18 12	43 39	2 2	2	84.9
12	RIDGWAY BORO	3,799	Reported Cleared	113 36			1 1	13 10	12 4	84 21	3		31.9
**	LIQUOR ENFORCEMENT	11,751	Reported Cleared										
**	STATE POLICE	11,751	Reported Cleared	174 122		6 5	1	2 4	26 6	130 101	5 2	4 4	70.1
	DRUG ENFORCEMENT		Reported Cleared										
County Total		30,276	Reported	477		10	4	26	70	349	12	6	
Rate Per 100,000			Cleared	1,575.5 289		33.0 8	13.2 2	85.9 24	231.2 27	1,152.7 218	39.6 6	19.8 4	60.6

*** State Police population is calculated by subtracting the contributing local jurisdiction populations from the county population*

**** Zero Reporting Agency*

**Part I Offenses and Clearances
By Jurisdiction Within County
2017**

<u>Submissions</u>	<u>Jurisdiction</u>	<u>Pop</u>	<u>Total</u>	<u>Murd</u>	<u>Mans</u>	<u>Rape</u>	<u>Robb</u>	<u>Aslt</u>	<u>Burg</u>	<u>Larc</u>	<u>MVeh</u>	<u>Arsn</u>	<u>%Cld</u>
ERIE COUNTY													
12	PRESQUE ISLE STATE PA		Reported Cleared	9						9			
12	EDINBORO UNIV OF PA		Reported Cleared	44 5				2	11 4	31 1			11.4
12	PSU - BEHREND CAMPUS		Reported Cleared	16 7		1 1			2 1	13 5			43.8
12	ERIE CO DET		Reported Cleared	7 7				6 6	1 1				100.0
12	ERIE CO SHERIFF		Reported Cleared	1 1						1 1			100.0
12	ERIE REGIONAL AIRPORT		Reported Cleared										
***	BUREAU OF FORESTRY		Reported Cleared										
12	ERIE CITY SCHOOL DIST		Reported Cleared	45 27				11 11	2	31 15		1 1	60.0
12	LAWRENCE PARK TWP	3,793	Reported Cleared	26 25			1 1	16 16		9 8			96.2
12	MILLCREEK TWP	53,806	Reported Cleared	848 353		8 4	3 4	100 87	118 18	594 232	22 7	3 1	41.6
12	CORRY CITY	6,321	Reported Cleared	196 122				26 22	12 7	154 89	2 1	2 2	62.2
12	ERIE CITY	98,071	Reported Cleared	2,607 491	6 6	32 7	98 24	170 90	531 61	1,619 268	108 21	43 14	18.8
12	ALBION BORO	1,457	Reported Cleared	31				4	8	18		1	

*** State Police population is calculated by subtracting the contributing local jurisdiction populations from the county population*

**** Zero Reporting Agency*

**Part I Offenses and Clearances
By Jurisdiction Within County
2017**

<u>Submissions</u>	<u>Jurisdiction</u>	<u>Pop</u>	<u>Total</u>	<u>Murd</u>	<u>Mans</u>	<u>Rape</u>	<u>Robb</u>	<u>Aslt</u>	<u>Burg</u>	<u>Larc</u>	<u>MVeh</u>	<u>Arsn</u>	<u>%Clrd</u>
12	EDINBORO BORO	6,204	Reported Cleared	74 34	3	1 1	1 1	7 7	9 2	54 18	2 2		45.9
12	GIRARD BORO	2,978	Reported Cleared	57 30				8 8	6 3	39 16	4 3		52.6
12	LAKE CITY BORO	2,923	Reported Cleared	45 3				2	5	38 3			6.7
12	NORTH EAST BORO	4,109	Reported Cleared	112 23		1 1		5 2	9 1	95 18	2 1		20.5
12	UNION CITY BORO	3,167	Reported Cleared	58 24		2 1	1 1		6	49 22			41.4
12	WESLEYVILLE BORO	3,170	Reported Cleared	106 28				3 1	15 6	86 19	2 2		26.4
**	LIQUOR ENFORCEMENT	89,640	Reported Cleared										
**	STATE POLICE	89,640	Reported Cleared	1,367 707	6 6	21 10	10 6	102 91	178 39	1,005 541	40 12	5 2	51.7
	DRUG ENFORCEMENT		Reported Cleared										
County Total		275,639	Reported	5,649	12	66	114	462	913	3,845	182	55	
Rate Per 100,000			Cleared	2,049.4	4.4	23.9	41.4	167.6	331.2	1,394.9	66.0	20.0	
				1,887	15	26	37	341	143	1,256	49	20	33.4

*** State Police population is calculated by subtracting the contributing local jurisdiction populations from the county population*

**** Zero Reporting Agency*

**Part I Offenses and Clearances
By Jurisdiction Within County
2017**

<u>Submissions</u>	<u>Jurisdiction</u>	<u>Pop</u>	<u>Total</u>	<u>Murd</u>	<u>Mans</u>	<u>Rape</u>	<u>Robb</u>	<u>Aslt</u>	<u>Burg</u>	<u>Larc</u>	<u>MVeh</u>	<u>Arsn</u>	<u>%Clrd</u>
FAYETTE COUNTY													
12	OHIOPYLE STATE PARK		Reported Cleared	1						1			
***	PSU - FAYETTE CAMPUS		Reported Cleared										
12	BUREAU OF FORESTRY		Reported Cleared	1								1	
12	GERMAN TWP		Reported Cleared	48 12		1		13 8	5	25 4	4		25.0
12	LUZERNE TWP	5,868	Reported Cleared										
12	REDSTONE TWP	4,284	Reported Cleared	13 10				1 1	1 1	9 8	1	1	76.9
12	WASHINGTON TWP	3,714	Reported Cleared	45 13				13 9	2	30 4			28.9
12	CONNELLSVILLE CITY	7,405	Reported Cleared	299 93		7 3	18 12	10 8	53 6	200 60	11 4		31.1
12	UNIONTOWN CITY	9,875	Reported Cleared	283 59	3 2		14 3	11 2	47 10	202 41	6 1		20.8
12	SOUTHWEST REGIONAL-FA	7,619	Reported Cleared	35				2	12	19	2		
12	BROWNSVILLE BORO	2,260	Reported Cleared	22 2					6	14 1	2 1		9.1
12	DUNBAR BORO	1,003	Reported Cleared										
12	EVERSON BORO	765	Reported Cleared										

*** State Police population is calculated by subtracting the contributing local jurisdiction populations from the county population*

**** Zero Reporting Agency*

**Part I Offenses and Clearances
By Jurisdiction Within County
2017**

<u>Submissions</u>	<u>Jurisdiction</u>	<u>Pop</u>	<u>Total</u>	<u>Murd</u>	<u>Mans</u>	<u>Rape</u>	<u>Robb</u>	<u>Aslt</u>	<u>Burg</u>	<u>Larc</u>	<u>MVeh</u>	<u>Arsn</u>	<u>%Clrd</u>
12	FAYETTE CITY BORO	575	Reported Cleared										
12	MASONTOWN BORO	3,351	Reported Cleared	86 45			1 1	6 5	15 8	59 28	5 3		52.3
12	PERRYOPOLIS BORO	1,709	Reported Cleared	10 4				2 2	1	7 2			40.0
12	SOUTH CONNELLSVILLE B	1,905	Reported Cleared	3				3					
8	BROWNSVILLE AREA SCHO		Reported Cleared										
**	LIQUOR ENFORCEMENT	81,876	Reported Cleared										
**	STATE POLICE	81,876	Reported Cleared	1,827 696	6 7	56 27	46 30	111 92	377 63	1,140 447	71 27	20 3	38.1
	DRUG ENFORCEMENT		Reported Cleared										
County Total		132,209	Reported	2,673	9	64	79	172	519	1,706	102	22	
Rate Per 100,000			Cleared	2,021.8 934	6.8 9	48.4 30	59.8 46	130.1 127	392.6 88	1,290.4 595	77.2 36	16.6 3	34.9

*** State Police population is calculated by subtracting the contributing local jurisdiction populations from the county population*

**** Zero Reporting Agency*

**Part I Offenses and Clearances
By Jurisdiction Within County
2017**

<u>Submissions</u>	<u>Jurisdiction</u>	<u>Pop</u>	<u>Total</u>	<u>Murd</u>	<u>Mans</u>	<u>Rape</u>	<u>Robb</u>	<u>Aslt</u>	<u>Burg</u>	<u>Larc</u>	<u>MVeh</u>	<u>Arsn</u>	<u>%Clrd</u>
FOREST COUNTY													
***	BUREAU OF FORESTRY												
			Reported										
			Cleared										
**	LIQUOR ENFORCEMENT	7,264	Reported										
			Cleared										
**	STATE POLICE	7,264	Reported	79		15		13	26	17	8		
			Cleared	23		3		7	4	6	2	1	29.1
	DRUG ENFORCEMENT		Reported										
			Cleared										
County Total		7,264	Reported	79		15		13	26	17	8		
Rate Per 100,000				1,087.6		206.5		179.0	357.9	234.0	110.1		
			Cleared	23		3		7	4	6	2	1	29.1

*** State Police population is calculated by subtracting the contributing local jurisdiction populations from the county population
*** Zero Reporting Agency*

**Part I Offenses and Clearances
By Jurisdiction Within County
2017**

<u>Submissions</u>	<u>Jurisdiction</u>	<u>Pop</u>	<u>Total</u>	<u>Murd</u>	<u>Mans</u>	<u>Rape</u>	<u>Robb</u>	<u>Aslt</u>	<u>Burg</u>	<u>Larc</u>	<u>MVeh</u>	<u>Arsn</u>	<u>%Clrd</u>
FRANKLIN COUNTY													
12	PSU - MONT ALTO CAMPU		Reported Cleared	2						2			
6	FRANKLIN CO SHERIFF		Reported Cleared										
12	CALEDONIA STATE PARK		Reported Cleared	1						1			
11	FRANKLIN CO DRUG TASK		Reported Cleared										
***	BUREAU OF FORESTRY		Reported Cleared										
12	WASHINGTON TWP	14,678	Reported Cleared	325 119		2 1	1		35 7	282 110	4 1	1	36.6
12	CHAMBERSBURG BORO	20,757	Reported Cleared	660 282	2 2	4 6	19 12	31 24	72 24	512 200	17 14	3	42.7
12	GREENCASTLE BORO	4,041	Reported Cleared	23 3				1 1	3	18 2	1		13.0
12	MERCERSBURG BORO	1,553	Reported Cleared	18 5			1 1		2	15 4			27.8
12	WAYNESBORO BORO	10,889	Reported Cleared	246 38			4 2	8 7	34 3	193 25	6 1	1	15.4
**	LIQUOR ENFORCEMENT	101,612	Reported Cleared										
**	STATE POLICE	101,612	Reported Cleared	1,062 387		40 29	15 12	69 78	221 43	670 207	34 18	13	36.4
***	DRUG ENFORCEMENT		Reported Cleared										

*** State Police population is calculated by subtracting the contributing local jurisdiction populations from the county population*

**** Zero Reporting Agency*

**Part I Offenses and Clearances
By Jurisdiction Within County
2017**

<u>Submissions</u>	<u>Jurisdiction</u>	<u>Pop</u>	<u>Total</u>	<u>Murd</u>	<u>Mans</u>	<u>Rape</u>	<u>Robb</u>	<u>Aslt</u>	<u>Burg</u>	<u>Larc</u>	<u>MVeh</u>	<u>Arsn</u>	<u>%Clrd</u>
County Total		153,530	Reported 2,337	2		46	40	109	367	1,693	62	18	
Rate Per 100,000			1,522.2	1.3		30.0	26.1	71.0	239.0	1,102.7	40.4	11.7	
			Cleared 834	2		36	27	110	77	548	34		35.7

*** State Police population is calculated by subtracting the contributing local jurisdiction populations from the county population*

**** Zero Reporting Agency*

**Part I Offenses and Clearances
By Jurisdiction Within County
2017**

<u>Submissions</u>	<u>Jurisdiction</u>	<u>Pop</u>	<u>Total</u>	<u>Murd</u>	<u>Mans</u>	<u>Rape</u>	<u>Robb</u>	<u>Aslt</u>	<u>Burg</u>	<u>Larc</u>	<u>MVeh</u>	<u>Arsn</u>	<u>%Clrd</u>
FULTON COUNTY													
12	COWANS GAP STATE PARK		Reported Cleared	5 5						5 5			100.0
***	BUREAU OF FORESTRY		Reported Cleared										
**	LIQUOR ENFORCEMENT	14,612	Reported Cleared										
**	STATE POLICE	14,612	Reported Cleared	133 57		10 8	3 2	15 13	32 9	69 22	4 3		42.9
***	DRUG ENFORCEMENT		Reported Cleared										
County Total		14,612	Reported	138		10	3	15	32	74	4		
Rate Per 100,000			Cleared	944.4 62		68.4 8	20.5 2	102.7 13	219.0 9	506.4 27	27.4 3		44.9

*** State Police population is calculated by subtracting the contributing local jurisdiction populations from the county population*

**** Zero Reporting Agency*

**Part I Offenses and Clearances
By Jurisdiction Within County
2017**

<u>Submissions</u>	<u>Jurisdiction</u>	<u>Pop</u>	<u>Total</u>	<u>Murd</u>	<u>Mans</u>	<u>Rape</u>	<u>Robb</u>	<u>Aslt</u>	<u>Burg</u>	<u>Larc</u>	<u>MVeh</u>	<u>Arsn</u>	<u>%Clrd</u>
GREENE COUNTY													
***	GREENE CO SHERIFF		Reported Cleared										
12	RYERSON STATION STATE		Reported Cleared	1					1				
12	GREENE COUNTY REGIONA		Reported Cleared	19					7	12			
***	BUREAU OF FORESTRY		Reported Cleared										
12	CUMBERLAND TWP	6,333	Reported Cleared	113 44	1 3		1 1	9 3	9 4	84 33	9		38.9
11	CARMICHAELS BORO	458	Reported Cleared	1						1			
12	WAYNESBURG BORO	3,965	Reported Cleared	99 28		5 3	2 1	9 4	19 2	61 17	3 1		28.3
**	LIQUOR ENFORCEMENT	26,236	Reported Cleared										
**	STATE POLICE	26,236	Reported Cleared	401 79	1 2	5 3	10 1	18 16	144 16	207 37	10 3	6 1	19.7
	DRUG ENFORCEMENT		Reported Cleared										
County Total		36,992	Reported	634	2	10	13	36	180	365	22	6	
Rate Per 100,000				1,713.9	5.4	27.0	35.1	97.3	486.6	986.7	59.5	16.2	
			Cleared	151	5	6	3	23	22	87	4	1	23.8

*** State Police population is calculated by subtracting the contributing local jurisdiction populations from the county population*

**** Zero Reporting Agency*

**Part I Offenses and Clearances
By Jurisdiction Within County
2017**

<u>Submissions</u>	<u>Jurisdiction</u>	<u>Pop</u>	<u>Total</u>	<u>Murd</u>	<u>Mans</u>	<u>Rape</u>	<u>Robb</u>	<u>Aslt</u>	<u>Burg</u>	<u>Larc</u>	<u>MVeh</u>	<u>Arsn</u>	<u>%Clrd</u>
HUNTINGDON COUNTY													
12	GREENWOOD FURNACE STA		Reported Cleared	1						1			
***	TROUGH CREEK STATE PA		Reported Cleared										
12	BUREAU OF FORESTRY		Reported Cleared	1								1	
12	HUNTINGDON BORO	6,974	Reported Cleared	110 60			1 1	34 28	8 4	67 27			54.5
12	MOUNT UNION BORO	2,385	Reported Cleared	15 15			2 2	1 1		12 12			100.0
**	LIQUOR ENFORCEMENT	36,242	Reported Cleared										
**	STATE POLICE	36,242	Reported Cleared	423 127	1 1	16 7	6 4	42 34	104 17	238 60	15 3	1 1	30.0
	DRUG ENFORCEMENT		Reported Cleared										
County Total		45,601	Reported	550	1	16	9	77	112	318	15	2	
Rate Per 100,000			Cleared	1,206.1 202	2.2 1	35.1 7	19.7 7	168.9 63	245.6 21	697.4 99	32.9 3	4.4 1	36.7

*** State Police population is calculated by subtracting the contributing local jurisdiction populations from the county population
*** Zero Reporting Agency*

**Part I Offenses and Clearances
By Jurisdiction Within County
2017**

<u>Submissions</u>	<u>Jurisdiction</u>	<u>Pop</u>	<u>Total</u>	<u>Murd</u>	<u>Mans</u>	<u>Rape</u>	<u>Robb</u>	<u>Aslt</u>	<u>Burg</u>	<u>Larc</u>	<u>MVeh</u>	<u>Arsn</u>	<u>%Clrd</u>
INDIANA COUNTY													
12	INDIANA UNIV OF PA		Reported 68 Cleared 36			9 3	1 1	9 7		49 25			52.9
12	INDIANA CO SHERIFF		Reported 2 Cleared					2					
12	YELLOW CREEK STATE PA		Reported 2 Cleared							2			
***	BUREAU OF FORESTRY		Reported Cleared										
12	BLAIRSVILLE BORO	3,275	Reported 106 Cleared 51					17 11	11 2	76 37	2 1		48.1
***	CHERRY TREE	349	Reported Cleared										
***	CLYMER BORO	1,283	Reported Cleared										
12	HOMER CITY BORO	1,614	Reported 5 Cleared							5			
12	INDIANA BORO	13,984	Reported 364 Cleared 176	2 2		8 1	4 3	107 86	43 15	196 67	4 2		48.4
12	SALTSBURG BORO	815	Reported 6 Cleared 7						1 1	5 5		1	116.7
**	LIQUOR ENFORCEMENT	64,694	Reported Cleared										
**	STATE POLICE	64,694	Reported 672 Cleared 377	1 1		23 16	5 6	32 32	137 34	456 278	17 8	1 2	56.1
***	DRUG ENFORCEMENT		Reported Cleared										

*** State Police population is calculated by subtracting the contributing local jurisdiction populations from the county population*

**** Zero Reporting Agency*

**Part I Offenses and Clearances
By Jurisdiction Within County
2017**

<u>Submissions</u>	<u>Jurisdiction</u>	<u>Pop</u>	<u>Total</u>	<u>Murd</u>	<u>Mans</u>	<u>Rape</u>	<u>Robb</u>	<u>Aslt</u>	<u>Burg</u>	<u>Larc</u>	<u>MVeh</u>	<u>Arsn</u>	<u>%Clrd</u>
County Total		86,014	Reported	1,225	3	40	10	167	192	789	23	1	
Rate Per 100,000			Cleared	1,424.2	3.5	46.5	11.6	194.2	223.2	917.3	26.7	1.2	
				647	3	20	10	136	52	412	12	2	52.8

*** State Police population is calculated by subtracting the contributing local jurisdiction populations from the county population*

**** Zero Reporting Agency*

**Part I Offenses and Clearances
By Jurisdiction Within County
2017**

<u>Submissions</u>	<u>Jurisdiction</u>	<u>Pop</u>	<u>Total</u>	<u>Murd</u>	<u>Mans</u>	<u>Rape</u>	<u>Robb</u>	<u>Aslt</u>	<u>Burg</u>	<u>Larc</u>	<u>MVeh</u>	<u>Arsn</u>	<u>%Clrd</u>
JEFFERSON COUNTY													
12	JEFFERSON CO SHERIFF		Reported Cleared	1 1				1 1					100.0
12	CLEAR CREEK STATE PAR		Reported Cleared										
***	BUREAU OF FORESTRY		Reported Cleared										
12	BROCKWAY BORO	2,016	Reported Cleared	36 6		1	1	9 2	4	21 3		1	16.7
12	BROOKVILLE BORO	3,820	Reported Cleared	26 14		1			4 1	21 13			53.8
12	PUNXSUTAWNEY BORO	5,790	Reported Cleared	61 21	4	1	1	2 2	3	49 17	1	1	34.4
12	REYNOLDSVILLE BORO	2,676	Reported Cleared	10 4				1	3 2	5 1		1 1	40.0
12	SYKESVILLE BORO	1,122	Reported Cleared										
**	LIQUOR ENFORCEMENT	28,493	Reported Cleared										
**	STATE POLICE	28,493	Reported Cleared	328 136		1	1	12 10	79 8	172 73	13 10	1	41.5
	DRUG ENFORCEMENT		Reported Cleared										

*** State Police population is calculated by subtracting the contributing local jurisdiction populations from the county population*

**** Zero Reporting Agency*

**Part I Offenses and Clearances
By Jurisdiction Within County
2017**

<u>Submissions</u>	<u>Jurisdiction</u>	<u>Pop</u>	<u>Total</u>	<u>Murd</u>	<u>Mans</u>	<u>Rape</u>	<u>Robb</u>	<u>Aslt</u>	<u>Burg</u>	<u>Larc</u>	<u>MVeh</u>	<u>Arsn</u>	<u>%Clrd</u>
County Total		43,917	Reported	462	4	1	52	2	25	93	268	13	4
Rate Per 100,000			Cleared	182	1								39.4
				1,052.0	9.1	2.3	118.4	4.6	56.9	211.8	610.2	29.6	9.1

*** State Police population is calculated by subtracting the contributing local jurisdiction populations from the county population*

**** Zero Reporting Agency*

**Part I Offenses and Clearances
By Jurisdiction Within County
2017**

<u>Submissions</u>	<u>Jurisdiction</u>	<u>Pop</u>	<u>Total</u>	<u>Murd</u>	<u>Mans</u>	<u>Rape</u>	<u>Robb</u>	<u>Aslt</u>	<u>Burg</u>	<u>Larc</u>	<u>MVeh</u>	<u>Arsn</u>	<u>%Clrd</u>
JUNIATA COUNTY													
***	BUREAU OF FORESTRY												
Reported													
Cleared													
**	LIQUOR ENFORCEMENT	24,935											
Reported													
Cleared													
**	STATE POLICE	24,935	161			7	1	6	43	97	4	3	
Reported													
Cleared			55			5	1	6	9	31	3		34.2
***	DRUG ENFORCEMENT												
Reported													
Cleared													
County Total		24,935	161			7	1	6	43	97	4	3	
Rate Per 100,000			645.7			28.1	4.0	24.1	172.4	389.0	16.0	12.0	
			55			5	1	6	9	31	3		34.2

*** State Police population is calculated by subtracting the contributing local jurisdiction populations from the county population
*** Zero Reporting Agency*

**Part I Offenses and Clearances
By Jurisdiction Within County
2017**

<u>Submissions</u>	<u>Jurisdiction</u>	<u>Pop</u>	<u>Total</u>	<u>Murd</u>	<u>Mans</u>	<u>Rape</u>	<u>Robb</u>	<u>Aslt</u>	<u>Burg</u>	<u>Larc</u>	<u>MVeh</u>	<u>Arsn</u>	<u>%Clrd</u>
LACKAWANNA COUNTY													
12	LACKAWANNA CO DET		Reported Cleared	10 8				10 8					80.0
12	PSU - WORTHINGTON SCR		Reported Cleared	3						3			
12	BUREAU OF FORESTRY		Reported Cleared	1								1	
12	WAVERLY TWP	1,699	Reported Cleared	9					6	3			
12	COVINGTON TWP	2,250	Reported Cleared	47 25				6 5	6 4	33 16	2		53.2
12	JEFFERSON TWP	3,659	Reported Cleared	3 3						3 3			100.0
12	ROARING BROOK TWP	1,957	Reported Cleared	8 2					1	7 2			25.0
12	SCOTT TWP	4,789	Reported Cleared										
12	SOUTH ABINGTON TWP	8,995	Reported Cleared	85 39			1 1	6 7	9 3	63 27	6 1		45.9
12	CARBONDALE CITY	8,435	Reported Cleared	114 36	1 1	1	3	2 2	20 5	85 28	2		31.6
12	SCRANTON CITY	77,499	Reported Cleared	1,909 276	1 1	22 7	90 15	85 38	351 34	1,215 170	132 7	13 4	14.5
12	ARCHBALD BORO	6,975	Reported Cleared	75 23	1 1		2	3 2	13 3	54 16	2 1		30.7
12	BLAKELY BORO	6,244	Reported Cleared	76 24		1 1		4 4	8	62 19	1		31.6

*** State Police population is calculated by subtracting the contributing local jurisdiction populations from the county population*

**** Zero Reporting Agency*

**Part I Offenses and Clearances
By Jurisdiction Within County
2017**

<u>Submissions</u>	<u>Jurisdiction</u>	<u>Pop</u>	<u>Total</u>	<u>Murd</u>	<u>Mans</u>	<u>Rape</u>	<u>Robb</u>	<u>Aslt</u>	<u>Burg</u>	<u>Larc</u>	<u>MVeh</u>	<u>Arsn</u>	<u>%Clrd</u>
12	CLARKS SUMMIT BORO	6,294	Reported Cleared	34 16		1 1		2 2	6 2	24 10	1 1		47.1
12	DALTON BORO	1,204	Reported Cleared	37 6				3 3	4	29 2		1 1	16.2
12	DICKSON BORO	5,794	Reported Cleared	292 90		1	2	21 13	15 2	246 73	5	2 2	30.8
11	DUNMORE BORO	13,047	Reported Cleared	249 20		3	4	34 8	29 1	162 11	17		8.0
12	JERMYN BORO	2,065	Reported Cleared	52 1				9 1	13	26	4		1.9
***	MAYFIELD BORO	1,709	Reported Cleared										
12	MOOSIC BORO	5,759	Reported Cleared	188 15		3	2	27 8	21	126 6	9 1		8.0
12	MOSCOW BORO	1,934	Reported Cleared	19 14				7 7	1	11 7			73.7
12	OLD FORGE BORO	7,949	Reported Cleared	88 9		1	3	6	14 1	59 6	5 1		10.2
12	OLYPHANT BORO	5,075	Reported Cleared	18 1			1		2 1	15			5.6
12	TAYLOR BORO	5,929	Reported Cleared	262 83			3	56 46	31 1	162 34	10		31.7
12	THROOP BORO	3,902	Reported Cleared	53 21			1	11 11	8 1	31 9	2		39.6
12	VANDLING BORO	713	Reported Cleared	5 5				2 2		3 3			100.0
12	JESSUP BORO	4,423	Reported Cleared	37 4		5 1		3 2	3	23 1	3		10.8

*** State Police population is calculated by subtracting the contributing local jurisdiction populations from the county population*

**** Zero Reporting Agency*

**Part I Offenses and Clearances
By Jurisdiction Within County
2017**

<u>Submissions</u>	<u>Jurisdiction</u>	<u>Pop</u>	<u>Total</u>	<u>Murd</u>	<u>Mans</u>	<u>Rape</u>	<u>Robb</u>	<u>Aslt</u>	<u>Burg</u>	<u>Larc</u>	<u>MVeh</u>	<u>Arsn</u>	<u>%Clrd</u>
***	LACKAWANNA STATE PARK												
**	LIQUOR ENFORCEMENT	22,635											
**	STATE POLICE	22,635	167			14	5	11	53	56	15	13	
			48			4	2	9	8	18	4	3	28.7
	DRUG ENFORCEMENT												
County Total		210,934	3,841	3		52	117	308	614	2,501	216	30	
Rate Per 100,000			1,820.9	1.4		24.7	55.5	146.0	291.1	1,185.7	102.4	14.2	
			769	3		14	22	178	65	461	16	10	20.0

*** State Police population is calculated by subtracting the contributing local jurisdiction populations from the county population*

**** Zero Reporting Agency*

**Part I Offenses and Clearances
By Jurisdiction Within County
2017**

<u>Submissions</u>	<u>Jurisdiction</u>	<u>Pop</u>	<u>Total</u>	<u>Murd</u>	<u>Mans</u>	<u>Rape</u>	<u>Robb</u>	<u>Aslt</u>	<u>Burg</u>	<u>Larc</u>	<u>MVeh</u>	<u>Arsn</u>	<u>%Cld</u>
LANCASTER COUNTY													
12	LANCASTER CO SHERIFF		Reported Cleared										
12	LANCASTER CO DET		Reported Cleared	7 7				4 4		3 3			100.0
12	ELIZABETHTOWN COLL		Reported Cleared	18 8		2 1		1 1	1 1	14 6			44.4
12	MILLERSVILLE UNIV OF		Reported Cleared	22 2					1 1	21 2			9.1
12	NORTHERN LANCASTER CO	35,500	Reported Cleared	200 81		7 4	3 2	21 16	25 10	137 49	7		40.5
***	SUSQUEHANNOCK STATE P		Reported Cleared										
***	BUREAU OF FORESTRY		Reported Cleared										
12	MANHEIM TWP	40,170	Reported Cleared	738 363		10 7	15 6	34 28	34 12	619 306	25 4	1	49.2
12	SOUTHERN REGIONAL - C	3,867	Reported Cleared	25 13		1 1	1 1	8 8	2	13 3			52.0
12	SUSQUEHANNA REGIONAL	3,483	Reported Cleared	22 9				3 2	6 1	11 5	2 1		40.9
12	EARL TWP	7,174	Reported Cleared	72 21				3 3	18 4	39 7	12 7		29.2
12	EAST COCALICO TWP	10,525	Reported Cleared	94 37		3 2	3 1	1 1	18 4	68 28	1 1		39.4
12	SUSQUEHANNA REGIONAL	8,405	Reported Cleared	84 46	1 1	1 2		11 7	14 3	55 28	2 3		54.8

*** State Police population is calculated by subtracting the contributing local jurisdiction populations from the county population*

**** Zero Reporting Agency*

**Part I Offenses and Clearances
By Jurisdiction Within County
2017**

<u>Submissions</u>	<u>Jurisdiction</u>	<u>Pop</u>	<u>Total</u>	<u>Murd</u>	<u>Mans</u>	<u>Rape</u>	<u>Robb</u>	<u>Aslt</u>	<u>Burg</u>	<u>Larc</u>	<u>MVeh</u>	<u>Arsn</u>	<u>%Clrd</u>
12	EAST EARL TWP	6,838	Reported Cleared	68 34		1			9 1	54 32	2	2 1	50.0
12	EAST HEMPFIELD TWP	24,504	Reported Cleared	370 105		5 2	9 1	11 10	50 7	293 84	1 1	1	28.4
12	EAST LAMPETER TWP	17,084	Reported Cleared	616 265		3	7 4	7 7	33 6	552 242	14 6		43.0
12	EPHRATA TWP	10,348	Reported Cleared	161 86		2 2	3 1	5 5	16 2	130 74	4 2	1	53.4
12	LANCASTER TWP	17,229	Reported Cleared	460 162	1 1	6 6	6 1	20 16	30 11	371 124	25 3	1	35.2
12	MANOR TWP	20,949	Reported Cleared	183 102		1 1	1 2	40 37	22 7	109 52	10 3		55.7
12	NORTHWEST LANCASTER C	19,758	Reported Cleared	99 23	1	3	2 1	3		87 22	3		23.2
12	SOUTHERN REGIONAL - P	4,827	Reported Cleared	50 21		1	1	11 11	8 2	27 6	2 2		42.0
12	UPPER LEACOCK TWP	8,904	Reported Cleared	87 19			2	3 3	21 2	54 14	7		21.8
12	WEST COCALICO TWP	7,431	Reported Cleared	38 12		1 1		6 5	6 1	22 3	2 1	1 1	31.6
12	WEST EARL TWP	8,368	Reported Cleared	65 16		7 1	1	2 2	18 1	31 9	5 3	1	24.6
12	WEST HEMPFIELD TWP	16,540	Reported Cleared	178 58	1 1		2 1	9 9	16 6	147 39	3 1	1	32.6
12	WEST LAMPETER TWP	16,080	Reported Cleared	97 47		2	1 1	7 6	9 2	75 35	3 3		48.5
12	LANCASTER CITY	59,199	Reported Cleared	2,549 929	5 4	97	141 54	287 240	205 57	1,689 456	105 30	20 5	36.4

*** State Police population is calculated by subtracting the contributing local jurisdiction populations from the county population*

**** Zero Reporting Agency*

**Part I Offenses and Clearances
By Jurisdiction Within County
2017**

<u>Submissions</u>	<u>Jurisdiction</u>	<u>Pop</u>	<u>Total</u>	<u>Murd</u>	<u>Mans</u>	<u>Rape</u>	<u>Robb</u>	<u>Aslt</u>	<u>Burg</u>	<u>Larc</u>	<u>MVeh</u>	<u>Arsn</u>	<u>%Clrd</u>
12	ADAMSTOWN BORO	1,844	Reported Cleared	13					4	8	1		
12	AKRON BORO	3,999	Reported Cleared	19 8		1		3 2	3	13 5			42.1
12	CHRISTIANA BORO	1,168	Reported Cleared	26 13				5 4	3 2	16 6	2 1		50.0
12	COLUMBIA BORO	10,352	Reported Cleared	185 57		5 1	9 5	10 7	18	138 42	5 2		30.8
12	DENVER BORO	3,867	Reported Cleared	27 13		1 2	1		3 1	21 10	1		48.1
12	EAST PETERSBURG BORO	4,522	Reported Cleared	55 21				6 6	9 2	35 12	4	1 1	38.2
12	ELIZABETHTOWN BORO	11,641	Reported Cleared	152 81	2 2	12 14	4 2	11 14	21 9	100 39	2 1		53.3
12	EPHRATA BORO	13,907	Reported Cleared	205 80		4 3	5 4	28 26	24 10	139 35	5 2		39.0
12	LITITZ BORO	9,214	Reported Cleared	47 24		1 1		3 3	3 1	39 18	1 1		51.1
12	MANHEIM BORO	4,855	Reported Cleared	147 55		2	7 4	21 17	13 2	101 30	3 2		37.4
12	SUSQUEHANNA REGIONAL	2,603	Reported Cleared	40 17		2 1	2 2	8 8	8	16 5	3 1	1	42.5
12	MILLERSVILLE BORO	8,419	Reported Cleared	80 34			2 1	3 3	9 1	63 28	3 1		42.5
12	MOUNT JOY BORO	8,221	Reported Cleared	97 72		1 5	2 2	16 12	18 13	58 39	2 1		74.2
12	MOUNTVILLE BORO	2,855	Reported	30				3	2	24		1	

*** State Police population is calculated by subtracting the contributing local jurisdiction populations from the county population*

**** Zero Reporting Agency*

**Part I Offenses and Clearances
By Jurisdiction Within County
2017**

<u>Submissions</u>	<u>Jurisdiction</u>	<u>Pop</u>	<u>Total</u>	<u>Murd</u>	<u>Mans</u>	<u>Rape</u>	<u>Robb</u>	<u>Aslt</u>	<u>Burg</u>	<u>Larc</u>	<u>MVeh</u>	<u>Arsn</u>	<u>%Clrd</u>
12	MOUNTVILLE BORO	2,855	Cleared	11			1	3		7			36.7
12	NEW HOLLAND BORO	5,443	Reported	85			1	9	10	62	2	1	
			Cleared	39			1	9		28		1	45.9
12	QUARRYVILLE BORO	2,771	Reported	58				18	2	38			
			Cleared	45				15	1	29			77.6
12	STRASBURG BORO	2,960	Reported	19				3	2	14			
			Cleared	4				2		2			21.1
12	TERRE HILL BORO	1,414	Reported	3						3			
			Cleared	1						1			33.3
**	LIQUOR ENFORCEMENT	94,721	Reported										
			Cleared										
**	STATE POLICE	94,721	Reported	767	4	17	10	28	245	414	45	4	
			Cleared	203	4	3	4	19	42	118	11	2	26.5
	DRUG ENFORCEMENT		Reported										
			Cleared										
County Total		541,959	Reported	8,358	15	198	241	672	959	5,923	314	36	
Rate Per 100,000				1,542.2	2.8	36.5	44.5	124.0	177.0	1,092.9	57.9	6.6	
			Cleared	3,244	13	144	104	571	223	2,083	94	12	38.8

*** State Police population is calculated by subtracting the contributing local jurisdiction populations from the county population*

**** Zero Reporting Agency*

**Part I Offenses and Clearances
By Jurisdiction Within County
2017**

<u>Submissions</u>	<u>Jurisdiction</u>	<u>Pop</u>	<u>Total</u>	<u>Murd</u>	<u>Mans</u>	<u>Rape</u>	<u>Robb</u>	<u>Aslt</u>	<u>Burg</u>	<u>Larc</u>	<u>MVeh</u>	<u>Arsn</u>	<u>%Clrd</u>
LAWRENCE COUNTY													
***	LAWRENCE CO SHERIFF		Reported Cleared										
***	BUREAU OF FORESTRY		Reported Cleared										
12	HICKORY TWP	2,393	Reported Cleared	7 5				2 2	2 1	3 2			71.4
***	LITTLE BEAVER TWP	1,340	Reported Cleared										
12	MAHONING TWP	2,910	Reported Cleared	2 2				2 2					100.0
12	NESHANNOCK TWP	9,241	Reported Cleared	60 32			2	4 4	12 3	41 24	1 1		53.3
12	NORTH BEAVER TWP	3,957	Reported Cleared	5						4	1		
12	PULASKI TWP	3,291	Reported Cleared	29 13				4 3	6 2	13 6	4	2 2	44.8
12	SHENANGO TWP	7,251	Reported Cleared	85 42			1 1	3 3	20 4	59 33	2 1		49.4
12	UNION TWP	4,937	Reported Cleared	97				3	3	90	1		
12	WAYNE TWP	2,495	Reported Cleared	4 1						4 1			25.0
12	NEW CASTLE CITY	21,968	Reported Cleared	826 235	1 1	5	48 19	41 27	243 44	457 142	24 2	7	28.5
12	BESSEMER BORO	1,064	Reported Cleared	2 2						2 1			100.0

*** State Police population is calculated by subtracting the contributing local jurisdiction populations from the county population*

**** Zero Reporting Agency*

**Part I Offenses and Clearances
By Jurisdiction Within County
2017**

<u>Submissions</u>	<u>Jurisdiction</u>	<u>Pop</u>	<u>Total</u>	<u>Murd</u>	<u>Mans</u>	<u>Rape</u>	<u>Robb</u>	<u>Aslt</u>	<u>Burg</u>	<u>Larc</u>	<u>MVeh</u>	<u>Arsn</u>	<u>%Clrd</u>	
12	ELLWOOD CITY BORO	7,476	Reported Cleared	135 81	1 1		4	4 8	15 11	106 58	5 3		60.0	
12	NEW WILMINGTON BORO	2,183	Reported Cleared	23 7		1 1		1	2	19 6			30.4	
12	WAMPUM BORO	674	Reported Cleared	5 3				2 2		2 1		1	60.0	
12	NEW BEAVER BORO	1,427	Reported Cleared	2						2				
**	LIQUOR ENFORCEMENT	14,751	Reported Cleared											
**	STATE POLICE	14,751	Reported Cleared	190 44	2 2		16 1	2	9 7	53 12	89 14	15 7	4 1	23.2
***	DRUG ENFORCEMENT		Reported Cleared											
County Total		87,358	Reported	1,472	3	1	22	57	75	356	891	53	14	
Rate Per 100,000			Cleared	1,685.0	3.4	1.1	25.2	65.2	85.9	407.5	1,019.9	60.7	16.0	
				467	3	1	2	20	58	78	288	14	3	31.7

*** State Police population is calculated by subtracting the contributing local jurisdiction populations from the county population*

**** Zero Reporting Agency*

**Part I Offenses and Clearances
By Jurisdiction Within County
2017**

<u>Submissions</u>	<u>Jurisdiction</u>	<u>Pop</u>	<u>Total</u>	<u>Murd</u>	<u>Mans</u>	<u>Rape</u>	<u>Robb</u>	<u>Aslt</u>	<u>Burg</u>	<u>Larc</u>	<u>MVeh</u>	<u>Arsn</u>	<u>%Clrd</u>
LEBANON COUNTY													
12	LEBANON CO DET		Reported Cleared	3 5		2 3				1 1			166.7
12	FT INDIANTOWN GAP POL		Reported Cleared	7 7					2 2	5 5			100.0
***	MEMORIAL LAKE STATE P		Reported Cleared										
***	BUREAU OF FORESTRY		Reported Cleared										
12	ANNVILLE TWP	4,940	Reported Cleared	77 16			3	26 12	6 2	41 1		1 1	20.8
12	WEST LEBANON TWP	814	Reported Cleared	60 42				1 1		58 41	1		70.0
12	MILLCREEK TWP	5,670	Reported Cleared	18					1	17			
12	NORTH CORNWALL TWP	7,909	Reported Cleared	156 66		1	3 1	8 4	13	128 59	3 2		42.3
12	NORTH LEBANON TWP	11,975	Reported Cleared	260 112		1	4 2	23 23	28 4	193 75	4 3	7 5	43.1
12	NORTH LONDONDERRY TWP	8,525	Reported Cleared	132 75					3	129 75			56.8
12	SOUTH ANNVILLE TWP	2,972	Reported Cleared	36 24				2 2	3 1	31 21			66.7
12	SOUTH LEBANON TWP	9,903	Reported Cleared	84 16				5 3	6 2	73 11			19.0
12	SOUTH LONDONDERRY TWP	8,110	Reported Cleared	48 13		1	1 1	3	5	36 12		2	27.1

*** State Police population is calculated by subtracting the contributing local jurisdiction populations from the county population*

**** Zero Reporting Agency*

**Part I Offenses and Clearances
By Jurisdiction Within County
2017**

<u>Submissions</u>	<u>Jurisdiction</u>	<u>Pop</u>	<u>Total</u>	<u>Murd</u>	<u>Mans</u>	<u>Rape</u>	<u>Robb</u>	<u>Aslt</u>	<u>Burg</u>	<u>Larc</u>	<u>MVeh</u>	<u>Arsn</u>	<u>%Clrd</u>
12	WEST CORNWALL TWP	2,017	Reported Cleared	3 3				2 2		1 1			100.0
12	LEBANON CITY	25,771	Reported Cleared	630 189	2 2	6 2	34 9	47 42	126 25	389 107	23 2	3	30.0
12	CLEONA BORO	2,183	Reported Cleared	7 2					2 1	5 1			28.6
12	CORNWALL BORO	4,318	Reported Cleared	1 1		1 1							100.0
***	MOUNT GREтна BORO	203	Reported Cleared										
12	PALMYRA BORO	7,541	Reported Cleared	123 42	1 1		2 1	18 16	19 6	74 15	9 2		34.1
**	LIQUOR ENFORCEMENT	36,989	Reported Cleared										
**	STATE POLICE	36,989	Reported Cleared	395 125	1 1	21 5	3 2	28 29	89 22	235 64	16 1	2 1	31.6
	DRUG ENFORCEMENT		Reported Cleared										
County Total		139,840	Reported	2,040	3	34	50	163	303	1,416	56	15	
Rate Per 100,000			Cleared	1,458.8	2.1	24.3	35.8	116.6	216.7	1,012.6	40.0	10.7	
				738	4	12	16	134	65	489	10	7	36.2

*** State Police population is calculated by subtracting the contributing local jurisdiction populations from the county population*

**** Zero Reporting Agency*

**Part I Offenses and Clearances
By Jurisdiction Within County
2017**

<u>Submissions</u>	<u>Jurisdiction</u>	<u>Pop</u>	<u>Total</u>	<u>Murd</u>	<u>Mans</u>	<u>Rape</u>	<u>Robb</u>	<u>Aslt</u>	<u>Burg</u>	<u>Larc</u>	<u>MVeh</u>	<u>Arsn</u>	<u>%Clrd</u>
LEHIGH COUNTY													
12	LEHIGH CO DET		Reported Cleared	73 73			1 1	1 1	7 7	2 2	62 62		100.0
12	LEHIGH NORTHAMPTON AI		Reported Cleared	14 4				2 2		5 1	7 1		28.6
1	PSU - LEHIGH VALLEY C		Reported Cleared	1 1						1			
12	BUREAU OF FORESTRY		Reported Cleared	2 2								2	
12	SALISBURY TWP	13,807	Reported Cleared	219 53			2 1	6 5	39 4	163 40	9 3		24.2
12	WHITEHALL TWP	27,536	Reported Cleared	1,055 469	1 1		20 11	19 17	64 9	930 429	21 2		44.5
12	SOUTH WHITEHALL TWP	19,893	Reported Cleared	589 206			11 6	5 4	27 5	523 187	23 4		35.0
12	UPPER MACUNGIE TWP	24,535	Reported Cleared	259 54		1 1	2 1	1 1	22 3	224 44	9 3		20.8
12	UPPER SAUCON TWP	16,746	Reported Cleared	100 16	1 1		1 1	5 2	13 3	69 7	11 2		16.0
12	ALLENTOWN CITY	120,823	Reported Cleared	3,872 614	16 12		70 48	269 140	202 39	634 334	306 23	13 2	15.9
12	ALBURTIS BORO	2,598	Reported Cleared	18 7			1 1	1 1	2	14 5			38.9
12	CATASAUQUA BORO	6,562	Reported Cleared	176 24			8 3	8 5	27	124 14	7 1	2 1	13.6
12	COOPERSBURG BORO	2,494	Reported Cleared	27 12				6 6	5	13 4	3 1		44.4

*** State Police population is calculated by subtracting the contributing local jurisdiction populations from the county population*

**** Zero Reporting Agency*

**Part I Offenses and Clearances
By Jurisdiction Within County
2017**

<u>Submissions</u>	<u>Jurisdiction</u>	<u>Pop</u>	<u>Total</u>	<u>Murd</u>	<u>Mans</u>	<u>Rape</u>	<u>Robb</u>	<u>Aslt</u>	<u>Burg</u>	<u>Larc</u>	<u>MVeh</u>	<u>Arsn</u>	<u>%Clrd</u>
12	COPLAY BORO	3,239	Reported Cleared	46 21		1 1		1 2	2 1	42 17			45.7
12	EMMAUS BORO	11,424	Reported Cleared	173 37		1	6 1	1 1	26 2	114 29	24 3	1 1	21.4
12	FOUNTAIN HILL BORO	4,638	Reported Cleared	140 18	1	2	1	5 1	16 1	109 16	4	2	12.9
12	MACUNGIE BORO	3,162	Reported Cleared	12 3				2 2	2	8 1			25.0
12	SLATINGTON BORO	4,289	Reported Cleared	82 23			1 1		7 2	71 17	3 3		28.0
**	LIQUOR ENFORCEMENT	84,041	Reported Cleared										
**	STATE POLICE	84,041	Reported Cleared	818 251	1 1	6 2	7 4	23 17	110 8	637 210	31 8	3 1	30.7
	DRUG ENFORCEMENT		Reported Cleared										
County Total		345,787	Reported	7,676	20	81	330	288	1,003	5,411	520	23	
Rate Per 100,000			Cleared	2,219.9 1,885	5.8 15	23.4 21	95.4 79	83.3 207	290.1 84	1,564.8 1,357	150.4 116	6.7 5	24.6

*** State Police population is calculated by subtracting the contributing local jurisdiction populations from the county population*

**** Zero Reporting Agency*

**Part I Offenses and Clearances
By Jurisdiction Within County
2017**

<u>Submissions</u>	<u>Jurisdiction</u>	<u>Pop</u>	<u>Total</u>	<u>Murd</u>	<u>Mans</u>	<u>Rape</u>	<u>Robb</u>	<u>Aslt</u>	<u>Burg</u>	<u>Larc</u>	<u>MVeh</u>	<u>Arsn</u>	<u>%Clrd</u>
LUZERNE COUNTY													
12	PSU - HAZLETON CAMPUS		Reported Cleared	5 2		1				4 2			40.0
12	WILKES-BARRE SCHOOL P		Reported Cleared	4 14					2 4	2 10			350.0
12	LUZERNE CO DET		Reported Cleared	3 2				2 2		1			66.7
***	WYOMING AREA SCHOOL D		Reported Cleared										
***	RICKETTS GLEN STATE P		Reported Cleared										
12	FRANCES SLOCUM STATE		Reported Cleared	6 1					1	5 1			16.7
11	PSU - WILKES-BARRE CA		Reported Cleared	2						2			
12	BUREAU OF FORESTRY		Reported Cleared	20								20	
12	HANOVER TWP	10,822	Reported Cleared	282 93	1	2 1	5 1	22 20	58 10	190 61	4		33.0
12	NEWPORT TWP	5,257	Reported Cleared	39 16			1 1	7 5	8 2	22 7	1 1		41.0
12	PLAINS TWP	9,690	Reported Cleared	198 24		3	3	14 9	21 2	151 12	6 1		12.1
12	WILKES-BARRE TWP	2,891	Reported Cleared	537 295			4 2	9 8	16	506 285	2		54.9
12	BUTLER TWP	9,709	Reported Cleared	64 33			1 1	13 11	9 4	37 14	4 3		51.6

*** State Police population is calculated by subtracting the contributing local jurisdiction populations from the county population*

**** Zero Reporting Agency*

**Part I Offenses and Clearances
By Jurisdiction Within County
2017**

<u>Submissions</u>	<u>Jurisdiction</u>	<u>Pop</u>	<u>Total</u>	<u>Murd</u>	<u>Mans</u>	<u>Rape</u>	<u>Robb</u>	<u>Aslt</u>	<u>Burg</u>	<u>Larc</u>	<u>MVeh</u>	<u>Arsn</u>	<u>%Clrd</u>
12	DALLAS TWP	9,252	Reported Cleared	58 16				1 1	10 2	47 13			27.6
12	EXETER TWP	2,344	Reported Cleared	1						1			
12	FAIRVIEW TWP	4,479	Reported Cleared	28 4	1 1			1 1		26 2			14.3
12	JACKSON TWP	4,631	Reported Cleared	15					2	13			
12	JENKINS TWP	4,447	Reported Cleared	56 12		1 1	1 1	1 1	5	47 10	1		21.4
12	KINGSTON TWP	6,924	Reported Cleared	49 32			1 1	13 15	3	31 16	1		65.3
12	LEHMAN TWP	3,448	Reported Cleared	24 9				5 4	3 1	15 4	1		37.5
12	PITTSTON TWP	3,387	Reported Cleared	98 36			3	6 3	8 3	80 29	1 1		36.7
12	RICE TWP	3,545	Reported Cleared	14 2		1		2 2	2	9			14.3
12	SALEM TWP	4,178	Reported Cleared	36 13				2 2	5 3	29 8			36.1
12	SUGARLOAF TWP	4,029	Reported Cleared	43 19			2 1	3 1	8 2	29 14	1 1		44.2
12	WRIGHT TWP	5,636	Reported Cleared	48				2	5	37	4		
12	HAZLETON CITY	24,549	Reported Cleared	395 139	1 1		7 6	26 12	57 32	82 13	31 2	1	35.2
12	NANTICOKE CITY	10,144	Reported Cleared	206 58	1 1		1 2	11 5	15 11	18 6	5 2	10	28.2

*** State Police population is calculated by subtracting the contributing local jurisdiction populations from the county population*

**** Zero Reporting Agency*

**Part I Offenses and Clearances
By Jurisdiction Within County
2017**

<u>Submissions</u>	<u>Jurisdiction</u>	<u>Pop</u>	<u>Total</u>	<u>Murd</u>	<u>Mans</u>	<u>Rape</u>	<u>Robb</u>	<u>Aslt</u>	<u>Burg</u>	<u>Larc</u>	<u>MVeh</u>	<u>Arsn</u>	<u>%Clrd</u>
12	PITTSTON CITY	7,581	Reported Cleared	161 1	1	3		9	11	130 1	6	1	.6
12	WILKES-BARRE CITY	40,418	Reported Cleared	1,360 347	2	12 3	104 27	133 64	225 27	816 203	60 21	8 2	25.5
12	ASHLEY BORO	2,691	Reported Cleared	35 15			2 2	8 4	5 3	19 6	1		42.9
12	AVOCA BORO	2,606	Reported Cleared	27 11			1 1	2 2	5 1	18 6	1 1		40.7
12	CONYNGHAM BORO	1,863	Reported Cleared	4 1					1	3 1			25.0
12	COURTDALE BORO	722	Reported Cleared	3					1	2			
12	DALLAS BORO	2,762	Reported Cleared	50 36				11 10	2 3	37 23			72.0
12	DUPONT BORO	2,665	Reported Cleared	35 6			1	1 1	8 1	25 4			17.1
12	DURYEA BORO	4,840	Reported Cleared	70 16				10 4	16 2	39 10	4	1	22.9
12	EDWARDSVILLE BORO	4,684	Reported Cleared	128 23		3 1		18 10	5	101 12	1		18.0
12	EXETER BORO	5,542	Reported Cleared	102 21		1	1	13 10	23 1	61 9	3 1		20.6
12	FORTY FORT BORO	4,079	Reported Cleared	42 10		2 1	1	5 4	4 1	29 3	1 1		23.8
12	FREELAND BORO	3,423	Reported Cleared	24 5				8 2	2 1	13 2	1		20.8
12	HUGHESTOWN BORO	1,370	Reported	15				2	2	10	1		

*** State Police population is calculated by subtracting the contributing local jurisdiction populations from the county population*

**** Zero Reporting Agency*

**Part I Offenses and Clearances
By Jurisdiction Within County
2017**

<u>Submissions</u>	<u>Jurisdiction</u>	<u>Pop</u>	<u>Total</u>	<u>Murd</u>	<u>Mans</u>	<u>Rape</u>	<u>Robb</u>	<u>Aslt</u>	<u>Burg</u>	<u>Larc</u>	<u>MVeh</u>	<u>Arsn</u>	<u>%Clrd</u>
12	HUGHESTOWN BORO	1,370	Cleared 4					2	1	1			26.7
12	KINGSTON BORO	12,809	Reported Cleared 65			1	10 4	17 16	24 11	183 34	7		26.9
12	LARKSVILLE BORO	4,389	Reported Cleared 3					2 2	3	18 1	1		12.5
12	LUZERNE BORO	2,794	Reported Cleared 13			2 1		10 5	10	69 7			14.3
12	NESCOPECK BORO	1,534	Reported Cleared					2	2				
12	PLYMOUTH BORO	5,766	Reported Cleared 84	1 1		1	16 9	60 44	30 9	79 18	8 3	2	42.6
12	PRINGLE BORO	956	Reported Cleared 15				1 1		6 4	28 10	2		40.5
12	SUGAR NOTCH BORO	963	Reported Cleared 9			1		1 1	2 1	9 6			75.0
12	SWOYERSVILLE BORO	4,941	Reported Cleared 12					2 2	12 5	34 4	1 1		24.5
12	WEST HAZLETON BORO	4,452	Reported Cleared 40			1 2	7 3	21 11	19 5	74 17	4 2		31.7
12	WEST PITTSTON BORO	4,720	Reported Cleared 14				2	8 4	7 1	52 9	1		20.0
12	WEST WYOMING BORO	2,667	Reported Cleared 9				1	5 5	8 2	27 2	1		21.4
12	WHITE HAVEN BORO	1,090	Reported Cleared 3					1	2 2	7	1 1		27.3
12	WYOMING BORO	3,001	Reported Cleared 46				3 3	14 14	7 2	48 25	1 2		63.0

*** State Police population is calculated by subtracting the contributing local jurisdiction populations from the county population*

**** Zero Reporting Agency*

**Part I Offenses and Clearances
By Jurisdiction Within County
2017**

<u>Submissions</u>	<u>Jurisdiction</u>	<u>Pop</u>	<u>Total</u>	<u>Murd</u>	<u>Mans</u>	<u>Rape</u>	<u>Robb</u>	<u>Aslt</u>	<u>Burg</u>	<u>Larc</u>	<u>MVeh</u>	<u>Arsn</u>	<u>%Clrd</u>
12	HARVEYS LAKE BORO	2,770	Reported Cleared	24				1		21	2		
**	LIQUOR ENFORCEMENT	48,371	Reported Cleared										
**	STATE POLICE	48,371	Reported Cleared	692 296	9 9	29 15	9 7	64 51	124 26	429 173	20 12	8 3	42.8
	DRUG ENFORCEMENT		Reported Cleared										
County Total		315,831	Reported	5,981	17	71	217	603	832	4,001	190	50	
Rate Per 100,000			Cleared	1,893.7	5.4	22.5	68.7	190.9	263.4	1,266.8	60.2	15.8	32.2
				1,925	13	34	81	396	161	1,178	56	6	

*** State Police population is calculated by subtracting the contributing local jurisdiction populations from the county population
*** Zero Reporting Agency*

**Part I Offenses and Clearances
By Jurisdiction Within County
2017**

<u>Submissions</u>	<u>Jurisdiction</u>	<u>Pop</u>	<u>Total</u>	<u>Murd</u>	<u>Mans</u>	<u>Rape</u>	<u>Robb</u>	<u>Aslt</u>	<u>Burg</u>	<u>Larc</u>	<u>MVeh</u>	<u>Arsn</u>	<u>%Cld</u>
LYCOMING COUNTY													
12	LYCOMING CO SHERIFF		Reported Cleared										
12	LITTLE PINE STATE PAR		Reported Cleared										
12	BUREAU OF FORESTRY		Reported Cleared	1								1	
12	MUNCY TWP	1,081	Reported Cleared	46 26					1	45 26			56.5
12	OLD LYCOMING TWP	5,014	Reported Cleared	166 83			2 2	3 3	16 4	140 72	4 2	1	50.0
12	WILLIAMSPORT CITY	28,743	Reported Cleared	995 348	2 2	12 4	27 10	66 49	119 25	741 249	20 9	8	35.0
12	DUBOISTOWN BORO	1,200	Reported Cleared										
12	HUGHESVILLE BORO	2,076	Reported Cleared	29 2				1	1	27 2			6.9
12	TIADAGHTON VALLEY REG	7,666	Reported Cleared	95			2	10	7	74	1	1	
12	MONTGOMERY BORO	1,537	Reported Cleared										
12	MONTOURSVILLE BORO	4,497	Reported Cleared	120 47		1		3 2	1	114 45	1		39.2
12	MUNCY BORO	2,441	Reported Cleared	13 5		2 1			2	8 4	1		38.5
12	SOUTH WILLIAMSPORT BO	6,206	Reported Cleared	149 25				11 10	5 2	131 12	2 1		16.8

*** State Police population is calculated by subtracting the contributing local jurisdiction populations from the county population*

**** Zero Reporting Agency*

**Part I Offenses and Clearances
By Jurisdiction Within County
2017**

<u>Submissions</u>	<u>Jurisdiction</u>	<u>Pop</u>	<u>Total</u>	<u>Murd</u>	<u>Mans</u>	<u>Rape</u>	<u>Robb</u>	<u>Aslt</u>	<u>Burg</u>	<u>Larc</u>	<u>MVeh</u>	<u>Arsn</u>	<u>%Clrd</u>
** LIQUOR ENFORCEMENT		54,708	Reported Cleared										
** STATE POLICE		54,708	Reported Cleared	495 137		14 7	4 1	51 48	140 15	277 65	9 1		27.7
DRUG ENFORCEMENT			Reported Cleared										
County Total		115,169	Reported	2,109	2	29	35	145	292	1,557	38	11	
Rate Per 100,000			Cleared	1,831.2 673	1.7 2	25.2 12	30.4 13	125.9 112	253.5 46	1,351.9 475	33.0 13	9.6	31.9

*** State Police population is calculated by subtracting the contributing local jurisdiction populations from the county population
*** Zero Reporting Agency*

**Part I Offenses and Clearances
By Jurisdiction Within County
2017**

<u>Submissions</u>	<u>Jurisdiction</u>	<u>Pop</u>	<u>Total</u>	<u>Murd</u>	<u>Mans</u>	<u>Rape</u>	<u>Robb</u>	<u>Aslt</u>	<u>Burg</u>	<u>Larc</u>	<u>MVeh</u>	<u>Arsn</u>	<u>%Clrd</u>
MCKEAN COUNTY													
12	UNIVERSITY OF PITTSBU		Reported Cleared	9 3		1			1 1	7 2			33.3
12	MCKEAN CO DET		Reported Cleared										
***	BUREAU OF FORESTRY		Reported Cleared										
12	BRADFORD TWP	4,761	Reported Cleared	35 25			1 1	5 5	4 3	24 16		1	71.4
12	FOSTER TWP	4,116	Reported Cleared	79 58		1 1		4 3	2	72 54			73.4
12	BRADFORD CITY	8,307	Reported Cleared	350 130		2	1 1	62 54	31 5	249 68	5 2		37.1
12	OTTO ELDRED REGIONAL	2,286	Reported Cleared	3			1			2			
12	KANE BORO	3,520	Reported Cleared	67 35		1 1		3 3	14 7	48 24	1		52.2
12	PORT ALLEGANY BORO	2,037	Reported Cleared	9 9				1 1	1 1	7 7			100.0
12	SMETHPORT BORO	1,552	Reported Cleared	3 3				3 3					100.0
**	LIQUOR ENFORCEMENT	15,091	Reported Cleared										
**	STATE POLICE	15,091	Reported Cleared	138 61		12 9		12 15	34 12	67 23	2 1	11 1	44.2
	DRUG ENFORCEMENT		Reported Cleared										

*** State Police population is calculated by subtracting the contributing local jurisdiction populations from the county population*

**** Zero Reporting Agency*

**Part I Offenses and Clearances
By Jurisdiction Within County
2017**

<u>Submissions</u>	<u>Jurisdiction</u>	<u>Pop</u>	<u>Total</u>	<u>Murd</u>	<u>Mans</u>	<u>Rape</u>	<u>Robb</u>	<u>Aslt</u>	<u>Burg</u>	<u>Larc</u>	<u>MVeh</u>	<u>Arsn</u>	<u>%Clrd</u>
County Total		41,670	Reported	693		17	3	90	87	476	8	12	
Rate Per 100,000			Cleared	324		11	2	84	29	194	3	1	46.8
				1,663.1		40.8	7.2	216.0	208.8	1,142.3	19.2	28.8	

*** State Police population is calculated by subtracting the contributing local jurisdiction populations from the county population*

**** Zero Reporting Agency*

**Part I Offenses and Clearances
By Jurisdiction Within County
2017**

<u>Submissions</u>	<u>Jurisdiction</u>	<u>Pop</u>	<u>Total</u>	<u>Murd</u>	<u>Mans</u>	<u>Rape</u>	<u>Robb</u>	<u>Aslt</u>	<u>Burg</u>	<u>Larc</u>	<u>MVeh</u>	<u>Arsn</u>	<u>%Clrd</u>
MERCER COUNTY													
12	MERCER CO SHERIFF		Reported Cleared	1				1					
12	MAURICE K. GODDARD ST		Reported Cleared	1 1						1 1			100.0
12	FARRELL CITY	4,702	Reported Cleared	191 69	1	1	8 3	44 31	30 2	98 33	6	3	36.1
***	BUREAU OF FORESTRY		Reported Cleared										
12	HEMPFIELD TWP	3,655	Reported Cleared	149 73		1	3	19 14	16 3	109 56	1		49.0
12	JEFFERSON TWP	1,846	Reported Cleared	2					1	1			
12	PYMATUNING TWP	3,120	Reported Cleared	73 33		1	1	23 22	13 6	34 5	1		45.2
12	SHENANGO TWP	3,761	Reported Cleared	47 16			1 2	5 4	15 4	26 6			34.0
12	SOUTH PYMATUNING TWP	2,587	Reported Cleared	3					2	1			
12	WEST SALEM TWP	3,447	Reported Cleared	62 20		2 2	2	8 7	17 2	29 7	4 2		32.3
12	SHARON CITY	13,305	Reported Cleared	490 79	2 2		12 5	36 17	90 8	305 40	18 1	8 3	16.1
12	HERMITAGE CITY	15,782	Reported Cleared	493 303	1 1	4 2	10 6	16 19	56 20	397 250	8 5	1	61.5
12	GREENVILLE BORO	5,547	Reported Cleared	66 22		3 2	2	8 8	17 3	32 7	4 2		33.3

*** State Police population is calculated by subtracting the contributing local jurisdiction populations from the county population*

**** Zero Reporting Agency*

**Part I Offenses and Clearances
By Jurisdiction Within County
2017**

<u>Submissions</u>	<u>Jurisdiction</u>	<u>Pop</u>	<u>Total</u>	<u>Murd</u>	<u>Mans</u>	<u>Rape</u>	<u>Robb</u>	<u>Aslt</u>	<u>Burg</u>	<u>Larc</u>	<u>MVeh</u>	<u>Arsn</u>	<u>%Clrd</u>	
12	GROVE CITY BORO	8,029	Reported Cleared	54 28				3 7	5 1	44 20	2		51.9	
12	JAMESTOWN BORO	582	Reported Cleared	6 2				1 1	1 1	4			33.3	
12	MERCER BORO	1,896	Reported Cleared	10 2			1	1	4 2	4			20.0	
12	SANDY LAKE BORO	642	Reported Cleared	1					1					
12	SHARPSVILLE BORO	4,187	Reported Cleared	79 12	1			3 3	8 1	66 7	2		15.2	
12	STONEBORO BORO	993	Reported Cleared	5					1	4				
**	LIQUOR ENFORCEMENT	38,300	Reported Cleared											
**	STATE POLICE	38,300	Reported Cleared	305 161	1 1		14 9	2 30 31	72 30	172 82	14 8		52.8	
	DRUG ENFORCEMENT		Reported Cleared											
County Total		112,381	Reported	2,038	5		38	49	198	349	1,327	60	12	
Rate Per 100,000			Cleared	1,813.5 821	4.4 5		33.8 20	43.6 14	176.2 164	310.6 83	1,180.8 514	53.4 18	10.7 3	40.3

*** State Police population is calculated by subtracting the contributing local jurisdiction populations from the county population*

**** Zero Reporting Agency*

**Part I Offenses and Clearances
By Jurisdiction Within County
2017**

<u>Submissions</u>	<u>Jurisdiction</u>	<u>Pop</u>	<u>Total</u>	<u>Murd</u>	<u>Mans</u>	<u>Rape</u>	<u>Robb</u>	<u>Aslt</u>	<u>Burg</u>	<u>Larc</u>	<u>MVeh</u>	<u>Arsn</u>	<u>%Clrd</u>
MIFFLIN COUNTY													
12	MIFFLIN COUNTY REGION	16,872	Reported Cleared	170 49		3	4 1	9 8	21 4	131 34	2 2		28.8
12	REEDS GAP STATE PARK		Reported Cleared	1						1			
***	BUREAU OF FORESTRY		Reported Cleared										
12	ARMAGH TWP	3,799	Reported Cleared	16 8					2	14 8			50.0
12	GRANVILLE TWP	5,022	Reported Cleared	93 25		2			6	84 25		1	26.9
12	LEWISTOWN BORO	8,196	Reported Cleared	276 58		6 1	2 1	23 13	36 9	202 32	5 2	2	21.0
**	LIQUOR ENFORCEMENT	12,432	Reported Cleared										
**	STATE POLICE	12,432	Reported Cleared	121 58		8 5	4 4	16 16	28 9	56 21	8 3	1	47.9
***	DRUG ENFORCEMENT		Reported Cleared										
County Total		46,321	Reported	677		19	10	48	93	488	15	4	
Rate Per 100,000			Cleared	1,461.5		41.0	21.6	103.6	200.8	1,053.5	32.4	8.6	29.2

*** State Police population is calculated by subtracting the contributing local jurisdiction populations from the county population*

**** Zero Reporting Agency*

**Part I Offenses and Clearances
By Jurisdiction Within County
2017**

<u>Submissions</u>	<u>Jurisdiction</u>	<u>Pop</u>	<u>Total</u>	<u>Murd</u>	<u>Mans</u>	<u>Rape</u>	<u>Robb</u>	<u>Aslt</u>	<u>Burg</u>	<u>Larc</u>	<u>MVeh</u>	<u>Arsn</u>	<u>%Clrd</u>
MONROE COUNTY													
12	EAST STROUDSBURG UNIV		Reported Cleared	59 9		2	3	2	2 2	50 7			15.3
***	MONROE CO SHERIFF		Reported Cleared										
12	MONROE CO DET		Reported Cleared	50 2	1	2		38 2		9			4.0
12	TOBYHANNA STATE PARK		Reported Cleared										
12	BUREAU OF FORESTRY		Reported Cleared	1								1	
12	POCONO TWP	10,706	Reported Cleared	274 78			5 3	20 18	27 4	215 50	7 3		28.5
12	STROUD AREA REGIONAL	34,259	Reported Cleared	1,144 485	3 2	1 1	16 4	30 8	37 19	91 10	25 5	1 1	42.4
12	POCONO MOUNTAIN REGIO	42,213	Reported Cleared	860 333	3 4		27 15	9 4	54 49	169 24	575 227	19 10	4 38.7
***	DELAWARE WATER GAP BO	703	Reported Cleared										
**	LIQUOR ENFORCEMENT	77,701	Reported Cleared										
**	STATE POLICE	77,701	Reported Cleared	1,263 413	1 2	1 1	26 8	24 10	125 113	298 51	745 221	41 6	2 1 32.7
	DRUG ENFORCEMENT		Reported Cleared										

*** State Police population is calculated by subtracting the contributing local jurisdiction populations from the county population*

**** Zero Reporting Agency*

**Part I Offenses and Clearances
By Jurisdiction Within County
2017**

<u>Submissions</u>	<u>Jurisdiction</u>	<u>Pop</u>	<u>Total</u>	<u>Murd</u>	<u>Mans</u>	<u>Rape</u>	<u>Robb</u>	<u>Aslt</u>	<u>Burg</u>	<u>Larc</u>	<u>MVeh</u>	<u>Arsn</u>	<u>%Cld</u>
County Total		165,582	Reported	3,651	8	2	73	71	276	587	2,534	92	8
Rate Per 100,000			Cleared	2,204.9	4.8	1.2	44.1	42.9	166.7	354.5	1,530.4	55.6	4.8
				1,320	8	2	27	25	201	91	940	24	2
													36.2

*** State Police population is calculated by subtracting the contributing local jurisdiction populations from the county population
*** Zero Reporting Agency*

**Part I Offenses and Clearances
By Jurisdiction Within County
2017**

<u>Submissions</u>	<u>Jurisdiction</u>	<u>Pop</u>	<u>Total</u>	<u>Murd</u>	<u>Mans</u>	<u>Rape</u>	<u>Robb</u>	<u>Aslt</u>	<u>Burg</u>	<u>Larc</u>	<u>MVeh</u>	<u>Arsn</u>	<u>%Cld</u>
MONTGOMERY COUNTY													
***	MONTGOMERY CO SHERIFF		Reported Cleared										
12	MONTGOMERY CO DET		Reported Cleared	8 8	1 1			4 4		3 3			100.0
***	EVANSBURG STATE PARK		Reported Cleared										
***	FORT WASHINGTON STATE		Reported Cleared										
12	PSU - ABINGTON CAMPUS		Reported Cleared	7		1				6			
***	BUREAU OF FORESTRY		Reported Cleared										
12	ABINGTON TWP	55,578	Reported Cleared	1,299 556		8 4	30 18	16 12	107 36	1,112 477	25 8	1 1	42.8
12	CHELTENHAM TWP	37,160	Reported Cleared	1,080 268	1 1	3 2	38 8	32 21	103 11	868 221	34 3	1 1	24.8
12	HATFIELD TWP	20,927	Reported Cleared	217 55	1 1	4	6 2	12 12	14 3	171 36	8 1	1	25.3
12	LOWER MERION TWP	58,354	Reported Cleared	1,073 262		4	20 12	15 13	94 38	894 185	46 13		24.4
12	LOWER MORELAND TWP	13,246	Reported Cleared	170 42		-1	2 1	4 2	20 3	134 32	9 3	2 1	24.7
12	LOWER POTTS GROVE TWP	12,179	Reported Cleared	215 45		1 1	3 1	18 12	28 2	160 28	4 1	1	20.9
12	PLYMOUTH TWP	17,835	Reported Cleared	518 228	1 1	4 3	18 10	12 10	23 4	438 191	18 7	4 2	44.0

*** State Police population is calculated by subtracting the contributing local jurisdiction populations from the county population*

**** Zero Reporting Agency*

**Part I Offenses and Clearances
By Jurisdiction Within County
2017**

<u>Submissions</u>	<u>Jurisdiction</u>	<u>Pop</u>	<u>Total</u>	<u>Murd</u>	<u>Mans</u>	<u>Rape</u>	<u>Robb</u>	<u>Aslt</u>	<u>Burg</u>	<u>Larc</u>	<u>MVeh</u>	<u>Arsn</u>	<u>%Clrd</u>
12	SPRINGFIELD TWP	19,728	Reported Cleared	254 46			6 2	13 9	17 7	199 21	18 6	1 1	18.1
12	UPPER DUBLIN TWP	26,329	Reported Cleared	258 82		1 3	5 5	12 10	13 8	217 48	7 6	3 2	31.8
12	UPPER MORELAND TWP	24,238	Reported Cleared	403 126		4 2	10 4	7 6	36 6	332 105	13 3	1	31.3
12	WEST NORRITON TWP	15,780	Reported Cleared	295 213		3 1	5 3	14 14	22 13	246 180	5 2		72.2
12	WEST POTTSBGROVE TWP	3,883	Reported Cleared	131 28		1	4 3	4 4	23 2	95 18	4 1		21.4
12	UPPER GWYNEDD TWP	16,042	Reported Cleared	135 48			3 3	8 6	17 8	103 29	4 2		35.6
12	UPPER POTTSBGROVE TWP	5,605	Reported Cleared	63 12		1		11 7	18 1	33 4			19.0
12	DOUGLASS TWP	10,534	Reported Cleared	88 24		1	1	10 5	8 1	67 17	1 1		27.3
12	EAST NORRITON TWP	14,154	Reported Cleared	332 151	1	1	5 1	35 31	15 6	273 110	3 1		45.5
12	FRANCONIA TWP	13,293	Reported Cleared	68 56		1 2		5 5	4 3	55 44	3 2		82.4
12	HORSHAM TWP	26,723	Reported Cleared	148 69			3 1	4 2	13 3	114 58	14 5		46.6
12	LIMERICK TWP	19,145	Reported Cleared	362 135			1 2	2 1	18 6	328 123	7 1		37.3
12	LOWER FREDERICK TWP	4,901	Reported Cleared	22 4				3	3 1	15 2		1 1	18.2
12	LOWER GWYNEDD TWP	11,581	Reported Cleared	161 18			2 2	9 10	15	126 6	9		11.2

*** State Police population is calculated by subtracting the contributing local jurisdiction populations from the county population*

**** Zero Reporting Agency*

**Part I Offenses and Clearances
By Jurisdiction Within County
2017**

<u>Submissions</u>	<u>Jurisdiction</u>	<u>Pop</u>	<u>Total</u>	<u>Murd</u>	<u>Mans</u>	<u>Rape</u>	<u>Robb</u>	<u>Aslt</u>	<u>Burg</u>	<u>Larc</u>	<u>MVeh</u>	<u>Arsn</u>	<u>%Clrd</u>
12	LOWER PROVIDENCE TWP	26,813	Reported Cleared	359 207			2 1	48 48	32 10	266 146	11 2		57.7
12	LOWER SALFORD TWP	15,487	Reported Cleared	93 60		1 1		7 7	7 5	74 43	4 4		64.5
12	MARLBOROUGH TWP	3,347	Reported Cleared	22 4		1		3 1	6 1	12 2			18.2
12	MONTGOMERY TWP	26,369	Reported Cleared	384 147			5 6	4 4	22 5	350 132	3		38.3
12	NEW HANOVER TWP	13,095	Reported Cleared	56 18				6 5	7 1	38 10	5 2		32.1
12	TOWAMENCIN TWP	18,484	Reported Cleared	105 40		2 3	2 1	4 4	6 2	87 28	4 2		38.1
12	UPPER MERION TWP	28,677	Reported Cleared	1,094 394		3 1	12 6	3 3	29 7	1,025 374	20 3	2	36.0
12	UPPER PROVIDENCE TWP	24,315	Reported Cleared	293 80			2 1	7 3	9 6	272 69	2		27.3
12	WHITEMARSH TWP	17,866	Reported Cleared	155 39		2 1	1	7 6	4 1	132 30	9 1		25.2
12	WHITPAIN TWP	19,377	Reported Cleared	290 85	1		1 1	5 5	25 20	35 7	215 51	6 1	2 29.3
12	AMBLER BORO	6,509	Reported Cleared	60 12		9 3	1		4	41 8	5 1		20.0
12	BRIDGEPORT BORO	4,562	Reported Cleared	75 18			2	6 3	5	60 14	2 1		24.0
12	BRYN ATHYN BORO	1,394	Reported Cleared	9 1						9 1			11.1
12	COLLEGEVILLE BORO	5,282	Reported	53				4	7	37	3	2	

*** State Police population is calculated by subtracting the contributing local jurisdiction populations from the county population*

**** Zero Reporting Agency*

**Part I Offenses and Clearances
By Jurisdiction Within County
2017**

<u>Submissions</u>	<u>Jurisdiction</u>	<u>Pop</u>	<u>Total</u>	<u>Murd</u>	<u>Mans</u>	<u>Rape</u>	<u>Robb</u>	<u>Aslt</u>	<u>Burg</u>	<u>Larc</u>	<u>MVeh</u>	<u>Arsn</u>	<u>%Clrd</u>
12	COLLEGEVILLE BORO	5,282	Cleared 11					4		7			20.8
12	CONSHOHOCKEN BORO	8,006	Reported Cleared 22			1		3 3	6 2	60 15	4 2		29.7
12	UPPER PERK POLICE DEP	3,870	Reported Cleared 36			4	1	1 1	10 4	39 29	1 2	1	63.2
12	HATBORO BORO	7,445	Reported Cleared 18			1 1	2 2	1 1	8 1	49 10	6 1	2 2	26.1
12	JENKINTOWN BORO	4,421	Reported Cleared 17				2 1	6 5	7 3	73 8	1		19.1
12	LANSDALE BORO	16,561	Reported Cleared 62			6 2	2 1	8 6	21 6	219 42	6 2	4 3	23.3
12	NARBERTH BORO	4,338	Reported Cleared 1					1 1		26	1		3.6
12	NORRISTOWN BORO	34,374	Reported Cleared 185	4 3		6 2	103 22	74 54	67 18	463 76	44 9	2 1	24.2
12	NORTH WALES BORO	3,244	Reported Cleared 5					2 2		24 2	1 1		18.5
12	EAST GREENVILLE BORO	2,983	Reported Cleared 3						3 1	5 2			37.5
12	POTTSTOWN BORO	22,706	Reported Cleared 365	1 1		21 24	59 29	84 86	110 14	661 189	46 21	5 1	37.0
12	ROCKLEDGE BORO	2,535	Reported Cleared 5					2 1	5 3	22 1	1		16.7
12	ROYERSFORD BORO	4,761	Reported Cleared 23			8 7		12 11	4 1	78 4	2		22.1
12	SOUDERTON BORO	6,927	Reported Cleared 22			4 1	2	16 13	9 2	35 4	3 2		31.9

*** State Police population is calculated by subtracting the contributing local jurisdiction populations from the county population*

**** Zero Reporting Agency*

**Part I Offenses and Clearances
By Jurisdiction Within County
2017**

<u>Submissions</u>	<u>Jurisdiction</u>	<u>Pop</u>	<u>Total</u>	<u>Murd</u>	<u>Mans</u>	<u>Rape</u>	<u>Robb</u>	<u>Aslt</u>	<u>Burg</u>	<u>Larc</u>	<u>MVeh</u>	<u>Arsn</u>	<u>%Clrd</u>
12	TELFORD BORO	4,844	Reported Cleared	60 16		4 3	1	11 6	2 1	39 6	3		26.7
12	WEST CONSHOHOCKEN BOR	1,402	Reported Cleared	24 5				2	3	16 5	3		20.8
**	LIQUOR ENFORCEMENT	60,731	Reported Cleared										
**	STATE POLICE	60,731	Reported Cleared	433 199	1 1	14 12	10 11	26 22	91 33	253 93	19 13	19 14	46.0
	DRUG ENFORCEMENT		Reported Cleared										
County Total		827,940	Reported	13,443	10	3	131	375	623	1,130	447	55	
Rate Per 100,000			Cleared	1,623.7 4,576	1.2 10	.4 5	15.8 81	45.3 163	75.2 516	136.5 296	54.0 136	6.6 30	34.0

*** State Police population is calculated by subtracting the contributing local jurisdiction populations from the county population
*** Zero Reporting Agency*

**Part I Offenses and Clearances
By Jurisdiction Within County
2017**

<u>Submissions</u>	<u>Jurisdiction</u>	<u>Pop</u>	<u>Total</u>	<u>Murd</u>	<u>Mans</u>	<u>Rape</u>	<u>Robb</u>	<u>Aslt</u>	<u>Burg</u>	<u>Larc</u>	<u>MVeh</u>	<u>Arsn</u>	<u>%Clrd</u>
MONTOUR COUNTY													
12	MONTOUR CO DET		Reported Cleared	2				2					
12	BUREAU OF FORESTRY		Reported Cleared	1								1	
12	MAHONING TWP	4,207	Reported Cleared	53 9		1	1	11 4	1	39 5			17.0
12	DANVILLE BORO	4,604	Reported Cleared	96 27		8 1		14 10	7	63 16	4		28.1
**	LIQUOR ENFORCEMENT	9,550	Reported Cleared										
**	STATE POLICE	9,550	Reported Cleared	95 69		23 14	1 1	17 19	14 7	38 28	2		72.6
***	DRUG ENFORCEMENT		Reported Cleared										
County Total		18,361	Reported	247		32	2	44	22	140	6	1	
Rate Per 100,000			Cleared	1,345.2		174.3	10.9	239.6	119.8	762.5	32.7	5.4	42.5

*** State Police population is calculated by subtracting the contributing local jurisdiction populations from the county population*

**** Zero Reporting Agency*

**Part I Offenses and Clearances
By Jurisdiction Within County
2017**

<u>Submissions</u>	<u>Jurisdiction</u>	<u>Pop</u>	<u>Total</u>	<u>Murd</u>	<u>Mans</u>	<u>Rape</u>	<u>Robb</u>	<u>Aslt</u>	<u>Burg</u>	<u>Larc</u>	<u>MVeh</u>	<u>Arsn</u>	<u>%CIRD</u>
NORTHAMPTON COUNTY													
12	LEHIGH UNIV		Reported Cleared	32 5		2 1				30 4			15.6
12	MORAVIAN COLLEGE SEMI		Reported Cleared	34 11					7 1	27 10			32.4
12	NORTHAMPTON CO SHERIF		Reported Cleared										
***	JACOBSBURG ENVIRONMEN		Reported Cleared										
12	SLATE BELT REGIONAL	12,398	Reported Cleared	178 71	1 1	3 1	3 3	26 23	15 2	124 39	5 2	1	39.9
12	BUREAU OF FORESTRY		Reported Cleared	4								4	
7	BANGOR AREA SCHOOL DI		Reported Cleared	1						1			
12	BETHLEHEM TWP	23,973	Reported Cleared	362 126	2 2	2 1	6 4	14 12	27 6	290 98	19 2	2 1	34.8
12	BUSHKILL TWP	8,494	Reported Cleared	49 26			1	13 13	2 3	33 10			53.1
12	FORKS TWP	15,518	Reported Cleared	115 76		4	1 1		15 6	93 66	2 2		66.1
12	LEHIGH TWP	10,400	Reported Cleared	99 50		1	1	19 22	16 6	58 20	3 2	1	50.5
12	LOWER SAUCON TWP	10,818	Reported Cleared	94 45			1 1	17 15	13 1	61 27	2 1		47.9
12	MOORE TWP	9,294	Reported Cleared	53 25		1		7 6	5 2	39 17	1		47.2

*** State Police population is calculated by subtracting the contributing local jurisdiction populations from the county population*

**** Zero Reporting Agency*

**Part I Offenses and Clearances
By Jurisdiction Within County
2017**

<u>Submissions</u>	<u>Jurisdiction</u>	<u>Pop</u>	<u>Total</u>	<u>Murd</u>	<u>Mans</u>	<u>Rape</u>	<u>Robb</u>	<u>Aslt</u>	<u>Burg</u>	<u>Larc</u>	<u>MVeh</u>	<u>Arsn</u>	<u>%Clrd</u>
12	PALMER TWP	21,598	Reported Cleared	356 59	2 2		1	11 3	18	313 54	11		16.6
12	UPPER NAZARETH TWP	6,891	Reported Cleared	29 3			1	10	1	17 3			10.3
12	WASHINGTON TWP	5,232	Reported Cleared	36 7		1		2	6 1	25 5	2 1		19.4
12	BETHLEHEM CITY	75,336	Reported Cleared	1,960 658		29 14	61 12	504 401	187 15	1,124 213	48 3	7	33.6
12	EASTON CITY	27,013	Reported Cleared	547 112	3	11 10	30 17	28 18	48 14	404 48	25 2	1	20.5
12	BANGOR BORO	5,179	Reported Cleared	115 34			3 2	25 18	19 3	66 10	2 1		29.6
12	COLONIAL REGIONAL	20,540	Reported Cleared	472 230		6 5	5 2	3 2	34 7	415 208	7 3	2 2	48.7
12	EAST BANGOR BORO	1,705	Reported Cleared	6 1					1	5 1			16.7
12	FREEMANSBURG BORO	2,619	Reported Cleared	26 14		3 1		1	1 1	19 11	2 1		53.8
12	HELLERTOWN BORO	5,819	Reported Cleared	50 25			1 1	6 7	4 3	38 13	1 1		50.0
12	NAZARETH BORO	5,675	Reported Cleared	80 13			1 1	5 3	7	62 7	5 2		16.3
12	NORTHAMPTON BORO	9,854	Reported Cleared	113 52		2 2	1 1	8 6	9 2	85 34	8 7		46.0
12	NORTH CATASAUQUA BORO	2,828	Reported Cleared	70 6		1 1		3 3	5	55 2	6		8.6
12	PORTLAND BORO	509	Reported Cleared	14 1				1	1 1	11	1		7.1

*** State Police population is calculated by subtracting the contributing local jurisdiction populations from the county population*

**** Zero Reporting Agency*

**Part I Offenses and Clearances
By Jurisdiction Within County
2017**

<u>Submissions</u>	<u>Jurisdiction</u>	<u>Pop</u>	<u>Total</u>	<u>Murd</u>	<u>Mans</u>	<u>Rape</u>	<u>Robb</u>	<u>Aslt</u>	<u>Burg</u>	<u>Larc</u>	<u>MVeh</u>	<u>Arsn</u>	<u>%Clrd</u>
12 ROSETO BORO		1,545	Reported Cleared	13 1					2 1	10	1		7.7
12 STOCKERTOWN BORO		914	Reported Cleared	4 3				1 1		3 2			75.0
12 TATAMY BORO		1,131	Reported Cleared	17 1				2	4	11 1			5.9
12 WALNUTPORT BORO		2,084	Reported Cleared										
12 WILSON BORO		7,768	Reported Cleared	319 58		1	12 4	59 30	29 3	207 20	11 1		18.2
12 EASTON AREA SCHOOL DI			Reported Cleared	19 11				8 8		11 3			57.9
** LIQUOR ENFORCEMENT		27,885	Reported Cleared										
** STATE POLICE		27,885	Reported Cleared	266 76	1 2	3	5 2	10 7	39 3	197 59	10 3	1	28.6
DRUG ENFORCEMENT			Reported Cleared										
County Total		323,020	Reported	5,533	5	1	70	134	783	515	3,834	172	19
Rate Per 100,000			Cleared	1,712.9	1.5	.3	21.7	41.5	242.4	159.4	1,186.9	53.2	5.9
				1,800	9	2	36	51	599	81	985	34	3
													32.5

*** State Police population is calculated by subtracting the contributing local jurisdiction populations from the county population
*** Zero Reporting Agency*

**Part I Offenses and Clearances
By Jurisdiction Within County
2017**

<u>Submissions</u>	<u>Jurisdiction</u>	<u>Pop</u>	<u>Total</u>	<u>Murd</u>	<u>Mans</u>	<u>Rape</u>	<u>Robb</u>	<u>Aslt</u>	<u>Burg</u>	<u>Larc</u>	<u>MVeh</u>	<u>Arsn</u>	<u>%Clrd</u>
NORTHUMBERLAND COUNTY													
12	NORTHUMBERLAND CO SHE		Reported Cleared										
12	SHIKELLAMY STATE PARK		Reported Cleared	1						1			
12	BUREAU OF FORESTRY		Reported Cleared	2								2	
12	COAL TWP	10,349	Reported Cleared	168 60		1 4	1	12 11	23 1	125 42	5 1	1 1	35.7
12	LOWER MAHANOEY TWP	1,663	Reported Cleared										
12	MT CARMEL TWP	3,030	Reported Cleared	42 28	1			18 12	1 1	20 14	2 1		66.7
12	POINT TWP	3,670	Reported Cleared	34 38				4 5	6 6	23 26	1 1		111.8
12	RALPHO TWP	4,279	Reported Cleared	11 3		1 2	1 1			1	8		27.3
12	ZERBE TWP	1,805	Reported Cleared	5				1		4			
12	SHAMOKIN CITY	7,056	Reported Cleared	148 77		1 1	2 2	13 13	20 2	105 55	7 4		52.0
12	SUNBURY CITY	9,520	Reported Cleared	233 127		2 3	3 1	54 43	26 8	137 64	6 4	5 4	54.5
12	KULPMONT BORO	2,812	Reported Cleared	17 14			1 2	1 1	2 1	12 9	1 1		82.4
12	MILTON BORO	6,879	Reported Cleared	160 93		2 6	4 3	57 35	27 10	66 37	3 1	1 1	58.1

*** State Police population is calculated by subtracting the contributing local jurisdiction populations from the county population*

**** Zero Reporting Agency*

**Part I Offenses and Clearances
By Jurisdiction Within County
2017**

<u>Submissions</u>	<u>Jurisdiction</u>	<u>Pop</u>	<u>Total</u>	<u>Murd</u>	<u>Mans</u>	<u>Rape</u>	<u>Robb</u>	<u>Aslt</u>	<u>Burg</u>	<u>Larc</u>	<u>MVeh</u>	<u>Arsn</u>	<u>%Cld</u>
12	MOUNT CARMEL BORO	5,644	Reported Cleared	152 109	1 1	3 16		36 39	23 6	80 41	9 5	1	71.7
12	NORTHUMBERLAND BORO	3,687	Reported Cleared	30 22		1 1		3 3	8 12	18 6			73.3
12	RIVERSIDE BORO	1,894	Reported Cleared	6 2						6 2			33.3
12	WATSONTOWN BORO	2,293	Reported Cleared	30 18		2 2	1 1		7 2	18 11	1 1	1 1	60.0
**	LIQUOR ENFORCEMENT	27,723	Reported Cleared										
**	STATE POLICE	27,723	Reported Cleared	251 87		24 11	4 1	20 19	57 17	122 35	24 4		34.7
	DRUG ENFORCEMENT		Reported Cleared										
County Total		92,304	Reported	1,290	2	37	17	219	201	745	59	10	
Rate Per 100,000			Cleared	1,397.6	2.2	40.1	18.4	237.3	217.8	807.1	63.9	10.8	
				678	1	46	11	181	66	342	23	8	52.6

*** State Police population is calculated by subtracting the contributing local jurisdiction populations from the county population*

**** Zero Reporting Agency*

**Part I Offenses and Clearances
By Jurisdiction Within County
2017**

<u>Submissions</u>	<u>Jurisdiction</u>	<u>Pop</u>	<u>Total</u>	<u>Murd</u>	<u>Mans</u>	<u>Rape</u>	<u>Robb</u>	<u>Aslt</u>	<u>Burg</u>	<u>Larc</u>	<u>MVeh</u>	<u>Arsn</u>	<u>%Cld</u>
PERRY COUNTY													
12	LITTLE BUFFALO STATE		Reported Cleared	2						2			
12	BUREAU OF FORESTRY		Reported Cleared	1								1	
12	MARYSVILLE BORO	2,531	Reported Cleared	24 4			1		2	21 4			16.7
**	LIQUOR ENFORCEMENT	43,290	Reported Cleared										
**	STATE POLICE	43,290	Reported Cleared	501 207		18 5	10 13	72 53	113 16	262 109	21 8	5 3	41.3
***	DRUG ENFORCEMENT		Reported Cleared										
County Total		45,821	Reported	528		18	11	72	115	285	21	6	
Rate Per 100,000				1,152.3		39.3	24.0	157.1	251.0	622.0	45.8	13.1	
			Cleared	211		5	13	53	16	113	8	3	40.0

*** State Police population is calculated by subtracting the contributing local jurisdiction populations from the county population
*** Zero Reporting Agency*

**Part I Offenses and Clearances
By Jurisdiction Within County
2017**

<u>Submissions</u>	<u>Jurisdiction</u>	<u>Pop</u>	<u>Total</u>	<u>Murd</u>	<u>Mans</u>	<u>Rape</u>	<u>Robb</u>	<u>Aslt</u>	<u>Burg</u>	<u>Larc</u>	<u>MVeh</u>	<u>Arsn</u>	<u>%Clrd</u>
PHILADELPHIA COUNTY													
***	BENJAMIN RUSH STATE P		Reported										
			Cleared										
***	BUREAU OF FORESTRY		Reported										
			Cleared										
12	PHILADELPHIA CITY	1,575,595	Reported	63,612	316	1	1,182	6,026	7,406	6,590	36,195	5,483	413
			Cleared	14,962	140	1	743	2,025	4,256	1,105	5,173	1,434	85
													23.5
**	LIQUOR ENFORCEMENT		Reported	1					1				
			Cleared										
**	STATE POLICE		Reported	88		1		5	12	3	64	3	
			Cleared	70		1		5	11	3	49	1	79.5
	DRUG ENFORCEMENT		Reported										
			Cleared										
County Total		1,575,595	Reported	63,701	316	2	1,182	6,031	7,419	6,593	36,259	5,486	413
Rate Per 100,000				4,043.0	20.1	.1	75.0	382.8	470.9	418.4	2,301.3	348.2	26.2
			Cleared	15,032	140	2	743	2,030	4,267	1,108	5,222	1,435	85
													23.6

*** State Police population is calculated by subtracting the contributing local jurisdiction populations from the county population
*** Zero Reporting Agency*

**Part I Offenses and Clearances
By Jurisdiction Within County
2017**

<u>Submissions</u>	<u>Jurisdiction</u>	<u>Pop</u>	<u>Total</u>	<u>Murd</u>	<u>Mans</u>	<u>Rape</u>	<u>Robb</u>	<u>Aslt</u>	<u>Burg</u>	<u>Larc</u>	<u>MVeh</u>	<u>Arsn</u>	<u>%Clrd</u>
PIKE COUNTY													
12	PIKE CO SHERIFF		Reported Cleared										
12	PIKE CO DET		Reported Cleared	2		1		1					
12	PROMISED LAND STATE P		Reported Cleared	2		1				1			
12	BUREAU OF FORESTRY		Reported Cleared	2								2	
12	SHOHOLA TWP	2,308	Reported Cleared	11 6					3 2	6 3	2 1		54.5
12	EASTERN PIKE REGIONAL	4,607	Reported Cleared	127 57		4 2		11 4	4 1	105 49	2 1	1	44.9
12	MILFORD BORO	966	Reported Cleared	19 4		1		2	1	14 4	1		21.1
**	LIQUOR ENFORCEMENT	47,432	Reported Cleared										
**	STATE POLICE	47,432	Reported Cleared	569 99	1	1	12 1	4 1	21 19	172 21	335 48	20 9	3 17.4
***	DRUG ENFORCEMENT		Reported Cleared										
County Total		55,313	Reported	732	1	1	19	4	35	180	461	25	6
Rate Per 100,000			Cleared	1,323.4	1.8	1.8	34.3	7.2	63.3	325.4	833.4	45.2	10.8
				166			3	1	23	24	104	11	22.7

*** State Police population is calculated by subtracting the contributing local jurisdiction populations from the county population*

**** Zero Reporting Agency*

**Part I Offenses and Clearances
By Jurisdiction Within County
2017**

<u>Submissions</u>	<u>Jurisdiction</u>	<u>Pop</u>	<u>Total</u>	<u>Murd</u>	<u>Mans</u>	<u>Rape</u>	<u>Robb</u>	<u>Aslt</u>	<u>Burg</u>	<u>Larc</u>	<u>MVeh</u>	<u>Arsn</u>	<u>%Clrd</u>
POTTER COUNTY													
***	OLE BULL STATE PARK												
			Reported										
			Cleared										
12	LYMAN RUN STATE PARK			1						1			
			Reported										
			Cleared										
***	BUREAU OF FORESTRY												
			Reported										
			Cleared										
***	SWEDEN TWP	840											
			Reported										
			Cleared										
12	COUDERSPORT BORO	2,433		9		1			1	7			
			Reported										
			Cleared										
12	GALETON BORO	1,102		23		1		6	4	12			
			Reported										
			Cleared	17		1		6	1	9			73.9
12	SHINGLEHOUSE BORO	1,074		4				4					
			Reported										
			Cleared	4				4					100.0
**	LIQUOR ENFORCEMENT	11,352											
			Reported										
			Cleared										
**	STATE POLICE	11,352		131		2		15	37	70	6	1	
			Reported										
			Cleared	45		3		12	14	12	3	1	34.4
***	DRUG ENFORCEMENT												
			Reported										
			Cleared										
County Total		16,801	Reported	168		4		25	42	90	6	1	
Rate Per 100,000				999.9		23.8		148.8	250.0	535.7	35.7	6.0	
			Cleared	66		4		22	15	21	3	1	39.3

*** State Police population is calculated by subtracting the contributing local jurisdiction populations from the county population*

**** Zero Reporting Agency*

**Part I Offenses and Clearances
By Jurisdiction Within County
2017**

<u>Submissions</u>	<u>Jurisdiction</u>	<u>Pop</u>	<u>Total</u>	<u>Murd</u>	<u>Mans</u>	<u>Rape</u>	<u>Robb</u>	<u>Aslt</u>	<u>Burg</u>	<u>Larc</u>	<u>MVeh</u>	<u>Arsn</u>	<u>%Clrd</u>
SCHUYLKILL COUNTY													
12	SCHUYLKILL CO DET		Reported Cleared										
12	PSU - SCHUYLKILL CAMP		Reported Cleared	6		1	1		1	3			
12	SCHUYLKILL CO SHERIFF		Reported Cleared										
12	TUSCARORA STATE PARK		Reported Cleared	5 1				1		4 1			20.0
12	BUREAU OF FORESTRY		Reported Cleared	9								9	
12	BRANCH TWP	1,766	Reported Cleared	2 2						1 1	1 1		100.0
12	BUTLER TWP	5,389	Reported Cleared	22 10				1 1	6 5	13 4	2		45.5
12	CASS TWP	1,893	Reported Cleared	13 5				2 2	3 1	7 2	1		38.5
***	DELANO TWP	421	Reported Cleared										
12	EAST UNION TWP	1,593	Reported Cleared	8 7				6 6		1 1	1		87.5
12	FOSTER TWP	253	Reported Cleared	8 3	1 1				2	5 2			37.5
12	HEGINS TWP	3,440	Reported Cleared	55 10		1		4 2	16	33 8	1		18.2
12	KLINE TWP	1,380	Reported Cleared	29 13		3 1			1	24 11	1 1		44.8

*** State Police population is calculated by subtracting the contributing local jurisdiction populations from the county population*

**** Zero Reporting Agency*

**Part I Offenses and Clearances
By Jurisdiction Within County
2017**

<u>Submissions</u>	<u>Jurisdiction</u>	<u>Pop</u>	<u>Total</u>	<u>Murd</u>	<u>Mans</u>	<u>Rape</u>	<u>Robb</u>	<u>Aslt</u>	<u>Burg</u>	<u>Larc</u>	<u>MVeh</u>	<u>Arsn</u>	<u>%Clrd</u>
12	MAHANOY TWP	3,322	Reported Cleared	5 4			1 1		1 2	3 1			80.0
12	NEW CASTLE TWP	387	Reported Cleared	1						1			
***	NORTH UNION TWP	1,420	Reported Cleared										
12	REILLY TWP	692	Reported Cleared	4 4				1 1		3 3			100.0
12	RUSH TWP	3,305	Reported Cleared	113 79		2 1		10 10	10 3	90 64	1 1		69.9
12	RYAN TWP	2,528	Reported Cleared	4					1	3			
***	UNION TWP	1,223	Reported Cleared										
12	WALKER TWP	1,013	Reported Cleared	2 2						2 2			100.0
12	WEST MAHANOY TWP	2,749	Reported Cleared	7 1				2		3 1	2		14.3
12	WEST PENN TWP	4,331	Reported Cleared	12 3				1 1	4	7 2			25.0
12	POTTSVILLE CITY	13,645	Reported Cleared	323 190		12 3	6 4	45 42	38 14	215 119	6 8	1	58.8
12	ASHLAND BORO	2,694	Reported Cleared	106 49		3	2 2	12 12	16 4	67 25	4 4	2 2	46.2
12	COALDALE BORO	2,172	Reported Cleared	8 7				1 1	2 1	4 4		1 1	87.5
12	FRACKVILLE BORO	3,651	Reported Cleared	26 26	1 1			7 7	1 1	16 16	1 1		100.0

*** State Police population is calculated by subtracting the contributing local jurisdiction populations from the county population*

**** Zero Reporting Agency*

**Part I Offenses and Clearances
By Jurisdiction Within County
2017**

<u>Submissions</u>	<u>Jurisdiction</u>	<u>Pop</u>	<u>Total</u>	<u>Murd</u>	<u>Mans</u>	<u>Rape</u>	<u>Robb</u>	<u>Aslt</u>	<u>Burg</u>	<u>Larc</u>	<u>MVeh</u>	<u>Arsn</u>	<u>%Clrd</u>
12	GIRARDVILLE BORO	1,453	Reported Cleared	8 4				3 2	1	4 2			50.0
12	MAHANoy CITY BORO	3,981	Reported Cleared	4 2					1	3 2			50.0
12	MCADOO BORO	2,176	Reported Cleared	54 62				6 6	3 3	43 51	1 1	1 1	114.8
12	MINERSVILLE BORO	4,185	Reported Cleared	28 28			1 1	3 3	2 2	22 22			100.0
12	NEW PHILADELPHIA BORO	1,041	Reported Cleared	1 1						1 1			100.0
12	ORWIGSBURG BORO	2,979	Reported Cleared	32 12				3 2	1	27 9	1 1		37.5
12	PALO ALTO BORO	988	Reported Cleared										
12	PINE GROVE BORO	2,095	Reported Cleared										
12	PORT CARBON BORO	1,794	Reported Cleared	1 1						1 1			100.0
12	RINGTOWN BORO	787	Reported Cleared										
12	SAINT CLAIR BORO	2,855	Reported Cleared	139 142				2 2		137 140			102.2
12	SCHUYLKILL HAVEN BORO	5,166	Reported Cleared	72 27	1			6 6	2	61 20	2 1		37.5
12	SHENANDOAH BORO	4,812	Reported Cleared	92 80			10 7	2 2	23 15	49 51	7 4	1 1	87.0
12	TAMAQUA BORO	6,748	Reported	179	1		3	19	17	128	11		

*** State Police population is calculated by subtracting the contributing local jurisdiction populations from the county population*

**** Zero Reporting Agency*

**Part I Offenses and Clearances
By Jurisdiction Within County
2017**

<u>Submissions</u>	<u>Jurisdiction</u>	<u>Pop</u>	<u>Total</u>	<u>Murd</u>	<u>Mans</u>	<u>Rape</u>	<u>Robb</u>	<u>Aslt</u>	<u>Burg</u>	<u>Larc</u>	<u>MVeh</u>	<u>Arsn</u>	<u>%Clrd</u>	
12	TAMAQUA BORO	6,748	Cleared	79	1			19	5	49	5		44.1	
***	TOWER CITY BORO	1,286	Reported Cleared											
12	TREMONT BORO	1,681	Reported Cleared	16 3				3 3	1	12			18.8	
**	LIQUOR ENFORCEMENT	39,615	Reported Cleared											
**	STATE POLICE	39,615	Reported Cleared	753 276	5 5	1 1	28 12	10 9	47 32	187 30	433 169	27 12	15 6	36.7
***	DRUG ENFORCEMENT		Reported Cleared											
County Total		142,909	Reported	2,146	9	1	50	34	187	340	1,425	70	30	
Rate Per 100,000			Cleared	1,501.7	6.3	.7	35.0	23.8	130.9	237.9	997.1	49.0	21.0	
				1,134	8	1	17	24	162	86	785	40	11	52.8

*** State Police population is calculated by subtracting the contributing local jurisdiction populations from the county population*

**** Zero Reporting Agency*

**Part I Offenses and Clearances
By Jurisdiction Within County
2017**

<u>Submissions</u>	<u>Jurisdiction</u>	<u>Pop</u>	<u>Total</u>	<u>Murd</u>	<u>Mans</u>	<u>Rape</u>	<u>Robb</u>	<u>Aslt</u>	<u>Burg</u>	<u>Larc</u>	<u>MVeh</u>	<u>Arsn</u>	<u>%Clrd</u>
SNYDER COUNTY													
12	SNYDER CO SHERIFF		Reported Cleared	2 2				2 2					100.0
***	BUREAU OF FORESTRY		Reported Cleared										
12	MIDDLEBURG BORO	1,305	Reported Cleared	26 3		1 1	1 1	1 1	1 1	21 3		1 1	11.5
12	SELINGROVE BORO	5,930	Reported Cleared	165 80		4 1	2 2	36 24	27 13	95 39	1 1		48.5
12	SHAMOKIN DAM BORO	1,726	Reported Cleared	20 2				2 2		16	2		10.0
**	LIQUOR ENFORCEMENT	31,656	Reported Cleared										
**	STATE POLICE	31,656	Reported Cleared	323 197		8 5	2 2	19 19	44 16	244 152	6 3		61.0
	DRUG ENFORCEMENT		Reported Cleared										
County Total		40,617	Reported	536		13	5	60	72	376	9	1	
Rate Per 100,000			Cleared	284		32.0	12.3	147.7	177.3	925.7	22.2	2.5	53.0

*** State Police population is calculated by subtracting the contributing local jurisdiction populations from the county population
*** Zero Reporting Agency*

**Part I Offenses and Clearances
By Jurisdiction Within County
2017**

<u>Submissions</u>	<u>Jurisdiction</u>	<u>Pop</u>	<u>Total</u>	<u>Murd</u>	<u>Mans</u>	<u>Rape</u>	<u>Robb</u>	<u>Aslt</u>	<u>Burg</u>	<u>Larc</u>	<u>MVeh</u>	<u>Arsn</u>	<u>%Clrd</u>
SOMERSET COUNTY													
12	KOOSER STATE PARK		Reported Cleared	3 1						3 1			33.3
12	LAUREL RIDGE STATE PA		Reported Cleared	3 2						3 2			66.7
12	LAUREL HILL STATE PAR		Reported Cleared	5 1				1 1	1	3			20.0
12	BUREAU OF FORESTRY		Reported Cleared	1								1	
12	CONEMAUGH TWP	6,900	Reported Cleared	40 20			2	10 10	10 3	18 7			50.0
***	ELK LICK TWP	2,133	Reported Cleared										
12	SHADE TWP	2,611	Reported Cleared	1 1						1 1			100.0
12	SUMMIT TWP	2,165	Reported Cleared										
12	BERLIN BORO	1,990	Reported Cleared	4 4				2 2		2 2			100.0
12	GARRETT BORO	427	Reported Cleared										
12	HOOVERSVILLE BORO	607	Reported Cleared	2 2						2 2			100.0
12	JENNERSTOWN BORO	657	Reported Cleared	1 1					1 1				100.0
12	MEYERSDALE BORO	2,046	Reported Cleared	5 3						5 3			60.0

*** State Police population is calculated by subtracting the contributing local jurisdiction populations from the county population*

**** Zero Reporting Agency*

**Part I Offenses and Clearances
By Jurisdiction Within County
2017**

<u>Submissions</u>	<u>Jurisdiction</u>	<u>Pop</u>	<u>Total</u>	<u>Murd</u>	<u>Mans</u>	<u>Rape</u>	<u>Robb</u>	<u>Aslt</u>	<u>Burg</u>	<u>Larc</u>	<u>MVeh</u>	<u>Arsn</u>	<u>%Clrd</u>
***	ROCKWOOD BORO	839	Reported Cleared										
12	SOMERSET BORO	5,945	Reported Cleared	90 33	1 1	1	2	5 5	7 2	70 22	3 3	1	36.7
12	WINDBER BORO	3,901	Reported Cleared	53 50			1 1	30 30	3 2	16 14	2 2	1 1	94.3
12	INDIAN LAKE BORO	386	Reported Cleared	1 1						1 1			100.0
**	LIQUOR ENFORCEMENT	44,064	Reported Cleared										
**	STATE POLICE	44,064	Reported Cleared	460 200	3 1	14 6	5 3	25 24	126 46	268 112	13 4	6 4	43.5
	DRUG ENFORCEMENT		Reported Cleared										
County Total		74,671	Reported	669	4	15	10	73	148	392	18	9	
Rate Per 100,000			Cleared	895.9 319	5.4 2	20.1 6	13.4 4	97.8 72	198.2 54	525.0 167	24.1 9	12.1 5	47.7

*** State Police population is calculated by subtracting the contributing local jurisdiction populations from the county population*

**** Zero Reporting Agency*

**Part I Offenses and Clearances
By Jurisdiction Within County
2017**

<u>Submissions</u>	<u>Jurisdiction</u>	<u>Pop</u>	<u>Total</u>	<u>Murd</u>	<u>Mans</u>	<u>Rape</u>	<u>Robb</u>	<u>Aslt</u>	<u>Burg</u>	<u>Larc</u>	<u>MVeh</u>	<u>Arsn</u>	<u>%Clrd</u>
SULLIVAN COUNTY													
***	WORLDS END STATE PARK												
	Reported												
	Cleared												
***	BUREAU OF FORESTRY												
	Reported												
	Cleared												
**	LIQUOR ENFORCEMENT	6,097											
	Reported												
	Cleared												
**	STATE POLICE	6,097											
	Reported		50					1	18	30	1		
	Cleared		15					1	4	10			30.0
***	DRUG ENFORCEMENT												
	Reported												
	Cleared												
	County Total	6,097											
	Reported		50					1	18	30	1		
	Cleared		820.1					16.4	295.2	492.0	16.4		
	Rate Per 100,000												
	Reported		15					1	4	10			30.0
	Cleared												

*** State Police population is calculated by subtracting the contributing local jurisdiction populations from the county population*

**** Zero Reporting Agency*

**Part I Offenses and Clearances
By Jurisdiction Within County
2017**

<u>Submissions</u>	<u>Jurisdiction</u>	<u>Pop</u>	<u>Total</u>	<u>Murd</u>	<u>Mans</u>	<u>Rape</u>	<u>Robb</u>	<u>Aslt</u>	<u>Burg</u>	<u>Larc</u>	<u>MVeh</u>	<u>Arsn</u>	<u>%Clrd</u>
SUSQUEHANNA COUNTY													
***	BUREAU OF FORESTRY		Reported Cleared										
12	SILVER LAKE TWP	1,604	Reported Cleared	7 1					1	5 1	1		14.3
12	FOREST CITY BORO	1,742	Reported Cleared	13 11				3 3	2 1	8 7			84.6
12	GREAT BEND BORO	669	Reported Cleared										
***	HOP BOTTOM	301	Reported Cleared										
12	LANESBORO BORO	462	Reported Cleared										
12	MONTROSE BORO	1,471	Reported Cleared	2 2				2 2					100.0
12	OAKLAND BORO	559	Reported Cleared	8 8					2 2	6 6			100.0
12	SUSQUEHANNA DEPOT BOR	1,506	Reported Cleared	33 32				4 3	1 1	26 26	2 2		97.0
**	LIQUOR ENFORCEMENT	32,167	Reported Cleared										
**	STATE POLICE	32,167	Reported Cleared	424 105			12 4	7 5	26 24	129 28	210 39	36 5	4 24.8
	DRUG ENFORCEMENT		Reported Cleared										

*** State Police population is calculated by subtracting the contributing local jurisdiction populations from the county population*

**** Zero Reporting Agency*

**Part I Offenses and Clearances
By Jurisdiction Within County
2017**

<u>Submissions</u>	<u>Jurisdiction</u>	<u>Pop</u>	<u>Total</u>	<u>Murd</u>	<u>Mans</u>	<u>Rape</u>	<u>Robb</u>	<u>Aslt</u>	<u>Burg</u>	<u>Larc</u>	<u>MVeh</u>	<u>Arsn</u>	<u>%Clrd</u>
County Total		40,481	Reported	487		12	7	35	135	255	39	4	
Rate Per 100,000				1,203.0		29.6	17.3	86.5	333.5	629.9	96.3	9.9	
			Cleared	159		4	5	32	32	79	7		32.6

*** State Police population is calculated by subtracting the contributing local jurisdiction populations from the county population
*** Zero Reporting Agency*

**Part I Offenses and Clearances
By Jurisdiction Within County
2017**

<u>Submissions</u>	<u>Jurisdiction</u>	<u>Pop</u>	<u>Total</u>	<u>Murd</u>	<u>Mans</u>	<u>Rape</u>	<u>Robb</u>	<u>Aslt</u>	<u>Burg</u>	<u>Larc</u>	<u>MVeh</u>	<u>Arsn</u>	<u>%Clrd</u>
TIOGA COUNTY													
***	TIOGA CO SHERIFF		Reported Cleared										
12	MANSFIELD UNIV OF PA		Reported Cleared	7 2						7 2			28.6
12	HILLS CREEK STATE PAR		Reported Cleared	1						1			
12	LEONARD HARRISON STAT		Reported Cleared	1						1			
***	BUREAU OF FORESTRY		Reported Cleared										
12	GAINES TWP	544	Reported Cleared										
12	LAWRENCE TWP	1,686	Reported Cleared	3 3				3 3					100.0
12	OSCEOLA TWP	643	Reported Cleared										
12	BLOSSBURG BORO	1,504	Reported Cleared	5 5				4 4	1 1				100.0
12	ELKLAND BORO	1,758	Reported Cleared	37 37					3 3	31 31	3 3		100.0
12	LAWRENCEVILLE BORO	616	Reported Cleared										
12	MANSFIELD BORO	3,147	Reported Cleared	9 11				1 1	1 1	7 9			122.2
12	TIOGA BORO	657	Reported Cleared	1 1						1 1			100.0

*** State Police population is calculated by subtracting the contributing local jurisdiction populations from the county population*

**** Zero Reporting Agency*

**Part I Offenses and Clearances
By Jurisdiction Within County
2017**

<u>Submissions</u>	<u>Jurisdiction</u>	<u>Pop</u>	<u>Total</u>	<u>Murd</u>	<u>Mans</u>	<u>Rape</u>	<u>Robb</u>	<u>Aslt</u>	<u>Burg</u>	<u>Larc</u>	<u>MVeh</u>	<u>Arsn</u>	<u>%Clrd</u>
12	WELLSBORO BORO	3,277	Reported Cleared	30 11				3	3 3	24 8			36.7
12	WESTFIELD BORO	1,039	Reported Cleared	6 6				1 1		4 4		1 1	100.0
**	LIQUOR ENFORCEMENT	26,532	Reported Cleared										
**	STATE POLICE	26,532	Reported Cleared	318 105		12 3	3	23 20	97 11	171 69	11 2	1	33.0
***	DRUG ENFORCEMENT		Reported Cleared										
County Total		41,403	Reported	418		12	3	35	105	247	14	2	
Rate Per 100,000			Cleared	1,009.6 181		29.0 3	7.2	84.5 29	253.6 19	596.6 124	33.8 5	4.8 1	43.3

*** State Police population is calculated by subtracting the contributing local jurisdiction populations from the county population
*** Zero Reporting Agency*

**Part I Offenses and Clearances
By Jurisdiction Within County
2017**

<u>Submissions</u>	<u>Jurisdiction</u>	<u>Pop</u>	<u>Total</u>	<u>Murd</u>	<u>Mans</u>	<u>Rape</u>	<u>Robb</u>	<u>Aslt</u>	<u>Burg</u>	<u>Larc</u>	<u>MVeh</u>	<u>Arsn</u>	<u>%Clrd</u>
UNION COUNTY													
12	UNION CO SHERIFF		Reported Cleared										
12	BUFFALO VALLEY REGION	12,590	Reported Cleared	132 24	1 1			2 1	17 3	111 19		1	18.2
12	RB WINTER STATE PARK		Reported Cleared	1 1						1 1			100.0
***	BUREAU OF FORESTRY		Reported Cleared										
***	HARTLETON BORO	286	Reported Cleared										
12	MIFFLINBURG BORO	3,518	Reported Cleared	33 21			1 1	5 5	1	26 15			63.6
12	NEW BERLIN BORO	866	Reported Cleared	2					1	1			
**	LIQUOR ENFORCEMENT	28,436	Reported Cleared										
**	STATE POLICE	28,436	Reported Cleared	397 235		13 10		14 13	56 20	309 190	5 2		59.2
***	DRUG ENFORCEMENT		Reported Cleared										
County Total		45,696	Reported	565	1	13	1	21	75	448	5	1	
Rate Per 100,000				1,236.4	2.2	28.4	2.2	46.0	164.1	980.4	10.9	2.2	
			Cleared	281	1	10	1	19	23	225	2		49.7

*** State Police population is calculated by subtracting the contributing local jurisdiction populations from the county population*

**** Zero Reporting Agency*

**Part I Offenses and Clearances
By Jurisdiction Within County
2017**

<u>Submissions</u>	<u>Jurisdiction</u>	<u>Pop</u>	<u>Total</u>	<u>Murd</u>	<u>Mans</u>	<u>Rape</u>	<u>Robb</u>	<u>Aslt</u>	<u>Burg</u>	<u>Larc</u>	<u>MVeh</u>	<u>Arsn</u>	<u>%Cld</u>
VENANGO COUNTY													
12	OIL CREEK STATE PARK		Reported Cleared										
***	BUREAU OF FORESTRY		Reported Cleared										
12	FRANKLIN CITY	6,181	Reported Cleared	132 66	1	5 2		8 7	16 8	95 47	6 2	1	50.0
12	OIL CITY	9,931	Reported Cleared	167 62		5 2	2 1	7 6	12 2	140 49	1 1	1	37.1
12	EMLENTON BORO	587	Reported Cleared	15 5				2 2	2	10 2	1 1		33.3
12	POLK BORO	782	Reported Cleared										
12	SUGARCREEK BORO	5,034	Reported Cleared	59 28				5 5	8	46 23			47.5
**	LIQUOR ENFORCEMENT	29,723	Reported Cleared										
**	STATE POLICE	29,723	Reported Cleared	268 135	2 2	9 3	3 4	16 13	58 13	173 93	7 7		50.4
***	DRUG ENFORCEMENT		Reported Cleared										
County Total		52,238	Reported	641	3	19	5	38	96	464	15	1	
Rate Per 100,000			Cleared	1,227.1	5.7	36.4	9.6	72.7	183.8	888.2	28.7	1.9	
				296	2	7	5	33	23	214	11	1	46.2

*** State Police population is calculated by subtracting the contributing local jurisdiction populations from the county population*

**** Zero Reporting Agency*

**Part I Offenses and Clearances
By Jurisdiction Within County
2017**

<u>Submissions</u>	<u>Jurisdiction</u>	<u>Pop</u>	<u>Total</u>	<u>Murd</u>	<u>Mans</u>	<u>Rape</u>	<u>Robb</u>	<u>Aslt</u>	<u>Burg</u>	<u>Larc</u>	<u>MVeh</u>	<u>Arsn</u>	<u>%Clrd</u>
WARREN COUNTY													
***	WARREN CO SHERIFF		Reported Cleared										
12	CHAPMAN STATE PARK		Reported Cleared	2						2			
12	WARREN CO DET		Reported Cleared										
12	BUREAU OF FORESTRY		Reported Cleared	1								1	
12	CONEWANGO TWP	3,392	Reported Cleared	108 67		3 1		20 16	6 1	79 49			62.0
12	WARREN CITY	9,171	Reported Cleared	184 73		1 1	1	26 25	10 2	144 44	1 1	1	39.7
12	TIDIOUTE BORO	652	Reported Cleared										
12	YOUNGSVILLE BORO	1,638	Reported Cleared	17 14				13 12	1 1	3 1			82.4
**	LIQUOR ENFORCEMENT	24,917	Reported Cleared										
**	STATE POLICE	24,917	Reported Cleared	263 76	1 1	12 4		16 16	80 14	146 40	8 1		28.9
	DRUG ENFORCEMENT		Reported Cleared										

*** State Police population is calculated by subtracting the contributing local jurisdiction populations from the county population*

**** Zero Reporting Agency*

**Part I Offenses and Clearances
By Jurisdiction Within County
2017**

<u>Submissions</u>	<u>Jurisdiction</u>	<u>Pop</u>	<u>Total</u>	<u>Murd</u>	<u>Mans</u>	<u>Rape</u>	<u>Robb</u>	<u>Aslt</u>	<u>Burg</u>	<u>Larc</u>	<u>MVeh</u>	<u>Arsn</u>	<u>%Clrd</u>
County Total		39,770	Reported	575	1	16	1	75	97	374	9	2	
Rate Per 100,000				1,445.8	2.5	40.2	2.5	188.6	243.9	940.4	22.6	5.0	
			Cleared	230	1	6		69	18	134	2		40.0

*** State Police population is calculated by subtracting the contributing local jurisdiction populations from the county population*

**** Zero Reporting Agency*

**Part I Offenses and Clearances
By Jurisdiction Within County
2017**

<u>Submissions</u>	<u>Jurisdiction</u>	<u>Pop</u>	<u>Total</u>	<u>Murd</u>	<u>Mans</u>	<u>Rape</u>	<u>Robb</u>	<u>Aslt</u>	<u>Burg</u>	<u>Larc</u>	<u>MVeh</u>	<u>Arsn</u>	<u>%Clrd</u>
WASHINGTON COUNTY													
12	WASHINGTON CO SHERIFF		Reported Cleared	4 2				1 1		3 1			50.0
12	CALIFORNIA UNIV OF PA		Reported Cleared	37 7		1 1		1 1	2 2	32 3	1		18.9
12	R.E.S.A. REGIONAL	2,495	Reported Cleared	19				2	5	11	1		
12	CHARLEROI REGIONAL PO	6,556	Reported Cleared	252 68		2	10 5	27 12	28 8	185 43			27.0
9	SOUTHWEST REGIONAL-WA	748	Reported Cleared	2					1	1			
***	BUREAU OF FORESTRY		Reported Cleared										
9	EAST BETHLEHEM TWP	2,268	Reported Cleared	10 4				2 2		8 2			40.0
12	CARROLL TWP	5,503	Reported Cleared	73 55				18 16	10 6	42 31	3 2		75.3
12	CECIL TWP	12,605	Reported Cleared	58 12				2 2	7	48 9	1 1		20.7
12	CHARTIERS TWP	7,985	Reported Cleared	66 35			1	4 4	4	56 31	1		53.0
12	DONEGAL TWP	2,418	Reported Cleared	25 11		1 1	1	1 1		20 9	2		44.0
12	JEFFERSON TWP	1,148	Reported Cleared										
12	MOUNT PLEASANT TWP	3,497	Reported Cleared	25 9				1 1	2 1	22 7			36.0

*** State Police population is calculated by subtracting the contributing local jurisdiction populations from the county population*

**** Zero Reporting Agency*

**Part I Offenses and Clearances
By Jurisdiction Within County
2017**

<u>Submissions</u>	<u>Jurisdiction</u>	<u>Pop</u>	<u>Total</u>	<u>Murd</u>	<u>Mans</u>	<u>Rape</u>	<u>Robb</u>	<u>Aslt</u>	<u>Burg</u>	<u>Larc</u>	<u>MVeh</u>	<u>Arsn</u>	<u>%Clrd</u>
12	NORTH FRANKLIN TWP	4,571	Reported Cleared	90 9				10 2	3	75 7	1	1	10.0
12	NORTH STRABANE TWP	14,778	Reported Cleared	134 69		1 1	1 1	16 12	6 6	108 49	2		51.5
12	PETERS TWP	22,297	Reported Cleared	141 45				4 4	26 3	111 38			31.9
12	SMITH TWP	4,391	Reported Cleared	32 32				20 20	7 7	2 2	1 1	1 1	100.0
12	SOUTH STRABANE TWP	9,526	Reported Cleared	449 247		1 1	2 2	4 1	13 1	425 241	4 1		55.0
12	WEST PIKE RUN TWP	1,547	Reported Cleared	1							1		
12	MONONGAHELA CITY	4,129	Reported Cleared	156 62		2	4 4	15 14	25 6	100 34	8 3	2 1	39.7
12	WASHINGTON CITY	13,435	Reported Cleared	485 204	1	7 4	18 7	37 33	81 43	310 99	28 18	3	42.1
***	BEALLSVILLE BORO	442	Reported Cleared										
12	BENTLEYVILLE BORO	2,492	Reported Cleared	15				5	1	8	1		
12	CALIFORNIA BORO	6,840	Reported Cleared	117 32		4 1		22 11	3	86 20	2		27.4
12	CANONSBURG BORO	8,859	Reported Cleared	49 39			1 1	15 15	3 1	30 22			79.6
12	CENTERVILLE BORO	3,156	Reported Cleared	32 18			1 1	7 7	4 2	20 8			56.3
12	DONORA BORO	4,597	Reported Cleared	42 13		2	1 1	4 4	8 1	27 7			31.0

*** State Police population is calculated by subtracting the contributing local jurisdiction populations from the county population*

**** Zero Reporting Agency*

**Part I Offenses and Clearances
By Jurisdiction Within County
2017**

<u>Submissions</u>	<u>Jurisdiction</u>	<u>Pop</u>	<u>Total</u>	<u>Murd</u>	<u>Mans</u>	<u>Rape</u>	<u>Robb</u>	<u>Aslt</u>	<u>Burg</u>	<u>Larc</u>	<u>MVeh</u>	<u>Arsn</u>	<u>%Clrd</u>	
12 EAST WASHINGTON BORO		1,833	Reported Cleared	42 4				3 3	6	33 1			9.5	
12 HOUSTON BORO		1,240	Reported Cleared	7				3	1	3				
12 MCDONALD BORO		2,060	Reported Cleared	51 33				8 6	5 4	36 22	2 1		64.7	
12 WEST BROWNSVILLE BORO		960	Reported Cleared	70 61			2 1		2	66 60			87.1	
** LIQUOR ENFORCEMENT		56,119	Reported Cleared											
** STATE POLICE		56,119	Reported Cleared	647 221	2 2	1 1	15 11	25 14	44 34	138 32	381 119	37 7	4 1	34.2
DRUG ENFORCEMENT			Reported Cleared											
County Total		208,495	Reported	3,131	3	1	36	68	276	391	2,249	96	11	
Rate Per 100,000			Cleared	1,501.7	1.4	.5	17.3	32.6	132.4	187.5	1,078.7	46.0	5.3	
				1,292	2	1	20	38	206	123	865	34	3	41.3

*** State Police population is calculated by subtracting the contributing local jurisdiction populations from the county population*

**** Zero Reporting Agency*

**Part I Offenses and Clearances
By Jurisdiction Within County
2017**

<u>Submissions</u>	<u>Jurisdiction</u>	<u>Pop</u>	<u>Total</u>	<u>Murd</u>	<u>Mans</u>	<u>Rape</u>	<u>Robb</u>	<u>Aslt</u>	<u>Burg</u>	<u>Larc</u>	<u>MVeh</u>	<u>Arsn</u>	<u>%Clrd</u>
WAYNE COUNTY													
***	WAYNE CO SHERIFF		Reported Cleared										
12	WAYNE CO DET		Reported Cleared	25 5	4 4	2		7		12 1			20.0
***	BUREAU OF FORESTRY		Reported Cleared										
12	LEHIGH TWP	1,753	Reported Cleared	11	1			2	5	3			
12	HAWLEY BORO	1,126	Reported Cleared										
12	HONESDALE BORO	4,132	Reported Cleared	70 31		4 3	1 1	4 4	8 4	51 18	2 1		44.3
12	WAYMART BORO	1,251	Reported Cleared	11 3				1		9 2	1 1		27.3
**	LIQUOR ENFORCEMENT	42,126	Reported Cleared										
**	STATE POLICE	42,126	Reported Cleared	521 136		23 3	6 6	24 17	160 21	285 86	20 3	3	26.1
	DRUG ENFORCEMENT		Reported Cleared										
County Total		50,388	Reported	638	5	29	7	38	173	360	23	3	
Rate Per 100,000			Cleared	1,266.2	9.9	57.6	13.9	75.4	343.3	714.5	45.6	6.0	
				175	4	6	7	21	25	107	5		27.4

*** State Police population is calculated by subtracting the contributing local jurisdiction populations from the county population*

**** Zero Reporting Agency*

**Part I Offenses and Clearances
By Jurisdiction Within County
2017**

<u>Submissions</u>	<u>Jurisdiction</u>	<u>Pop</u>	<u>Total</u>	<u>Murd</u>	<u>Mans</u>	<u>Rape</u>	<u>Robb</u>	<u>Aslt</u>	<u>Burg</u>	<u>Larc</u>	<u>MVeh</u>	<u>Arsn</u>	<u>%Clrd</u>
WESTMORELAND COUNTY													
***	PSU - NEW KENSINGTON		Reported Cleared										
12	WESTMORELAND CO DET		Reported Cleared	59 21		2 2		5		52 19			35.6
12	WESTMORELAND CO PARK		Reported Cleared	15 6				1		14 6			40.0
12	WESTMORELAND CO SHERI		Reported Cleared										
12	UNIVERSITY OF PITTSBU		Reported Cleared	8 3		1 1				7 2			37.5
12	KEYSTONE STATE PARK		Reported Cleared	2						2			
12	LINN RUN STATE PARK		Reported Cleared										
***	BUREAU OF FORESTRY		Reported Cleared										
12	NORTH HUNTINGDON TWP	30,687	Reported Cleared	357 179		4 2	3	10 10	26 5	296 153	18 9		50.1
12	PENN TWP	19,510	Reported Cleared	48 35			2 2	16 16	8 7	21 10	1		72.9
12	ROSTRAVER TWP	11,046	Reported Cleared	284 151			3	10 10	12 3	253 135	6 3		53.2
11	ALLEGHENY TWP	8,142	Reported Cleared	62 37					9 4	53 33			59.7
12	MURRYSVILLE TWP	20,034	Reported Cleared	125 60		1 1	1 1	10 10	12	98 48	2	1	48.0

*** State Police population is calculated by subtracting the contributing local jurisdiction populations from the county population*

**** Zero Reporting Agency*

**Part I Offenses and Clearances
By Jurisdiction Within County
2017**

<u>Submissions</u>	<u>Jurisdiction</u>	<u>Pop</u>	<u>Total</u>	<u>Murd</u>	<u>Mans</u>	<u>Rape</u>	<u>Robb</u>	<u>Aslt</u>	<u>Burg</u>	<u>Larc</u>	<u>MVeh</u>	<u>Arsn</u>	<u>%Clrd</u>
12	LIGONIER TWP	6,463	Reported Cleared	26 10				8 3	1	14 6	3 1		38.5
12	WASHINGTON TWP	7,170	Reported Cleared	41 13				5 4	4	32 9			31.7
12	SAINT CLAIR TWP	1,449	Reported Cleared	4 1					1 1	3			25.0
12	UPPER BURRELL TWP	2,244	Reported Cleared	14 4		2			2 1	10 3			28.6
12	ARNOLD CITY	4,904	Reported Cleared	306		2	8	58	60	166	12		
12	GREENSBURG CITY	14,356	Reported Cleared	340 130		4 4	13 11	26 22	23 2	270 91	4		38.2
12	JEANNETTE CITY	9,180	Reported Cleared	69 33	1			5 4	14 7	46 21			47.8
12	MONESSEN CITY	7,364	Reported Cleared	252 71		2	3	56 29	41 1	146 39	1 1	3 1	28.2
12	NEW KENSINGTON CITY	12,508	Reported Cleared	538 106	1 1	8 4	21 2	20 8	105 13	349 70	32 7	2 1	19.7
12	LOWER BURRELL CITY	11,303	Reported Cleared	144 51		2		7 5	19 6	112 40	4		35.4
***	AVONMORE BORO	967	Reported Cleared										
12	DERRY BORO	2,551	Reported Cleared	1						1			
12	IRWIN BORO	3,801	Reported Cleared	51 20				12 12	1	38 8			39.2
12	LATROBE CITY	7,950	Reported Cleared	208 33	1	2 1	3	22 7	31 9	145 16	4		15.9

*** State Police population is calculated by subtracting the contributing local jurisdiction populations from the county population*

**** Zero Reporting Agency*

**Part I Offenses and Clearances
By Jurisdiction Within County
2017**

<u>Submissions</u>	<u>Jurisdiction</u>	<u>Pop</u>	<u>Total</u>	<u>Murd</u>	<u>Mans</u>	<u>Rape</u>	<u>Robb</u>	<u>Aslt</u>	<u>Burg</u>	<u>Larc</u>	<u>MVeh</u>	<u>Arsn</u>	<u>%Cld</u>
12	LIGONIER BORO	1,523	Reported Cleared	8 6						8 6			75.0
12	MANOR BORO	3,334	Reported Cleared	6 2						5 2	1		33.3
12	MOUNT PLEASANT BORO	4,304	Reported Cleared	40 17	1 1			12 11	3	24 5			42.5
12	NEW FLORENCE BORO	654	Reported Cleared	1					1				
12	DELMONT BORO	2,612	Reported Cleared	16 3			1	1 1	1 1	13 1			18.8
12	NORTH BELLE VERNON BO	1,871	Reported Cleared	50 21			1 1	8 4	5	36 16			42.0
12	PENN BORO	468	Reported Cleared	2				2					
12	SCOTSDALE BORO	4,184	Reported Cleared	96 24			1	14 7	7 3	72 13	2 1		25.0
12	SEWARD BORO	468	Reported Cleared										
12	SMITHTON BORO	375	Reported Cleared	4					1	3			
12	SOUTH GREENSBURG BORO	2,020	Reported Cleared	37 16			1 1	3 8	1	32 7			43.2
12	SOUTHWEST GREENSBURG	2,052	Reported Cleared	42 16				13 9	5 2	23 5	1		38.1
12	TRAFFORD BORO	3,095	Reported Cleared	84 93		1	5 4	11 13	11 33	52 40	3 2	1	110.7
12	VANDERGRIFT BORO	4,945	Reported	17		1	1	10	4		1		

*** State Police population is calculated by subtracting the contributing local jurisdiction populations from the county population*

**** Zero Reporting Agency*

**Part I Offenses and Clearances
By Jurisdiction Within County
2017**

<u>Submissions</u>	<u>Jurisdiction</u>	<u>Pop</u>	<u>Total</u>	<u>Murd</u>	<u>Mans</u>	<u>Rape</u>	<u>Robb</u>	<u>Aslt</u>	<u>Burg</u>	<u>Larc</u>	<u>MVeh</u>	<u>Arsn</u>	<u>%Clrd</u>
12	VANDERGRIFT BORO	4,945	Cleared	10				10					58.8
12	WEST LEECHBURG BORO	1,251	Reported	6				2	2	2			
			Cleared	5				2	2	1			83.3
12	WEST NEWTON BORO	2,501	Reported	39		1	1	9	7	20	1		
			Cleared	12			1	5	1	5			30.8
**	LIQUOR ENFORCEMENT	136,933	Reported										
			Cleared										
**	STATE POLICE	136,933	Reported	1,383	2		48	22	90	293	64	14	
			Cleared	580	2		23	15	86	85	21	5	41.9
	DRUG ENFORCEMENT		Reported										
			Cleared										
County Total		354,219	Reported	4,785	6	1	80	93	446	710	3,268	160	21
Rate Per 100,000			Cleared	1,350.9	1.7	.3	22.6	26.3	125.9	200.4	922.6	45.2	5.9
				1,769	4		39	39	296	186	1,153	45	7
													37.0

*** State Police population is calculated by subtracting the contributing local jurisdiction populations from the county population*

**** Zero Reporting Agency*

**Part I Offenses and Clearances
By Jurisdiction Within County
2017**

<u>Submissions</u>	<u>Jurisdiction</u>	<u>Pop</u>	<u>Total</u>	<u>Murd</u>	<u>Mans</u>	<u>Rape</u>	<u>Robb</u>	<u>Aslt</u>	<u>Burg</u>	<u>Larc</u>	<u>MVeh</u>	<u>Arsn</u>	<u>%Clrd</u>
WYOMING COUNTY													
12	WYOMING CO DET		Reported Cleared	4 3		2 1		1 1		1 1			75.0
***	WYOMING CO SHERIFF		Reported Cleared										
12	BUREAU OF FORESTRY		Reported Cleared	1								1	
***	OVERFIELD TWP	2,785	Reported Cleared										
12	TUNKHANNOCK TWP	6,212	Reported Cleared	55 19		1	1	3 3	12 2	38 12	1 1		34.5
12	MESHOPPEN BORO	1,444	Reported Cleared	39				3	3	31	2		
12	TUNKHANNOCK BORO	1,749	Reported Cleared	13 2			1	1	2	7 1	2 1		15.4
**	LIQUOR ENFORCEMENT	15,234	Reported Cleared										
**	STATE POLICE	15,234	Reported Cleared	251 113	2 3	3 3	3 3	7 6	64 12	168 83	4 3		45.0
***	DRUG ENFORCEMENT		Reported Cleared										
County Total		27,424	Reported	363	2	5	5	15	81	245	9	1	
Rate Per 100,000				1,323.7	7.3	18.2	18.2	54.7	295.4	893.4	32.8	3.6	
			Cleared	137	3	5	3	10	14	97	5		37.7

*** State Police population is calculated by subtracting the contributing local jurisdiction populations from the county population*

**** Zero Reporting Agency*

**Part I Offenses and Clearances
By Jurisdiction Within County
2017**

<u>Submissions</u>	<u>Jurisdiction</u>	<u>Pop</u>	<u>Total</u>	<u>Murd</u>	<u>Mans</u>	<u>Rape</u>	<u>Robb</u>	<u>Aslt</u>	<u>Burg</u>	<u>Larc</u>	<u>MVeh</u>	<u>Arsn</u>	<u>%Clrd</u>	
YORK COUNTY														
12	YORK CO SHERIFF		Reported Cleared	3 3				3 3					100.0	
12	YORK CO DET		Reported Cleared	5 4		1			1	2 1	2 2		80.0	
12	CODORUS STATE PARK		Reported Cleared	17 3	1		1 1			15 2			17.6	
12	GIFFORD PINCHOT STATE		Reported Cleared	1 1						1 1			100.0	
12	SAMUEL S. LEWIS STATE		Reported Cleared											
12	BUREAU OF FORESTRY		Reported Cleared	1								1		
12	SPRING GARDEN TWP	13,044	Reported Cleared	335 98		3	13 3	17 12	38 9	244 71	20 3		29.3	
12	YORK AREA REGIONAL	55,256	Reported Cleared	528 227	1	15 14	20 15	52 51	73 17	350 120	16 7	2 2	43.0	
12	PENN TWP	16,394	Reported Cleared	167 105		1	4 3	16 17	29 14	114 70	4		62.9	
12	CARROLL TWP	6,359	Reported Cleared	95 32		1 1	1	1 1	6 2	81 24	5 4		33.7	
12	NORTHERN YORK REGIONA	69,203	Reported Cleared	798 215	3 1	2	1 1	10 7	31 28	104 31	607 128	36 12	6 5	26.9
12	NORTHEASTERN REGIONAL	11,728	Reported Cleared	147 92	1		4 5	10 8	7 4	125 74		1	62.6	
12	FAIRVIEW TWP	17,393	Reported Cleared	220 88		1	3 2	3 2	36 29	20 6	157 48	1	40.0	

*** State Police population is calculated by subtracting the contributing local jurisdiction populations from the county population*

**** Zero Reporting Agency*

**Part I Offenses and Clearances
By Jurisdiction Within County
2017**

<u>Submissions</u>	<u>Jurisdiction</u>	<u>Pop</u>	<u>Total</u>	<u>Murd</u>	<u>Mans</u>	<u>Rape</u>	<u>Robb</u>	<u>Aslt</u>	<u>Burg</u>	<u>Larc</u>	<u>MVeh</u>	<u>Arsn</u>	<u>%Clrd</u>	
12	HELLAM TWP	8,646	Reported Cleared	70 12		10 3		6 4	8 1	43 3	3 1		17.1	
12	LOWER WINDSOR TWP	7,500	Reported Cleared	76 16				6 6	12 2	56 7	2 1		21.1	
12	NEWBERRY TWP	15,530	Reported Cleared	239 111		3 7	1 2	18 21	15 6	195 70	7 5		46.4	
12	SOUTHWESTERN REGIONAL	17,764	Reported Cleared	93 29	1 1	8 6	2 2	7 6	9 1	58 13	7	1	31.2	
12	NORTH HOPEWELL TWP	2,803	Reported Cleared	10 5				2 2	1 1	6 2	1		50.0	
12	SPRINGETTSBURY TWP	26,895	Reported Cleared	893 465		2 5	7 4	12 7	11 9	46 12	788 424	26 3	1 1	52.1
12	WEST MANCHESTER TWP	18,865	Reported Cleared	581 317	2 1	6 5	10 6	23 20	32 3	498 278	9 4	1	54.6	
12	WEST MANHEIM TWP	8,438	Reported Cleared	81 65				2 2	4	73 61	2 2		80.2	
12	YORK CITY	43,857	Reported Cleared	1,766 378	14 7	10 4	191 29	257 116	251 55	885 145	152 21	6 1	21.4	
12	HANOVER BORO	15,606	Reported Cleared	415 197		2 1	10 9	24 22	32 6	340 155	6 3	1 1	47.5	
12	SOUTHERN REGIONAL	11,488	Reported Cleared	175 108		6 5	2 2	11 33	28 11	122 54	5 3	1	61.7	
12	WEST YORK BORO	4,550	Reported Cleared	124 25	1 1	2	4 1	11 3	25 5	63 15	16	2	20.2	
12	WRIGHTSVILLE BORO	2,280	Reported Cleared	39 13					2 1	37 12			33.3	
**	LIQUOR ENFORCEMENT	71,824	Reported Cleared											

*** State Police population is calculated by subtracting the contributing local jurisdiction populations from the county population*

**** Zero Reporting Agency*

**Part I Offenses and Clearances
By Jurisdiction Within County
2017**

<u>Submissions</u>	<u>Jurisdiction</u>	<u>Pop</u>	<u>Total</u>	<u>Murd</u>	<u>Mans</u>	<u>Rape</u>	<u>Robb</u>	<u>Aslt</u>	<u>Burg</u>	<u>Larc</u>	<u>MVeh</u>	<u>Arsn</u>	<u>%Cld</u>
** STATE POLICE		71,824	Reported Cleared	676 232		26 5	14 11	121 104	118 16	372 89	18 5	7 2	34.3
DRUG ENFORCEMENT			Reported Cleared										
County Total		445,423	Reported	7,555	23	2	108	298	665	860	5,232	338	29
Rate Per 100,000			Cleared	1,696.1	5.2	.4	24.2	66.9	149.3	193.1	1,174.6	75.9	6.5
				2,841	12	8	64	100	498	203	1,867	76	13
													37.6
State Total		12,805,537	Reported	251,791	738	34	4,200	11,772	23,309	31,923	165,390	12,946	1,479
Rate Per 100,000			Cleared	1,966.3	5.8	.3	32.8	91.9	182.0	249.3	1,291.6	101.1	11.5
				78,526	437	35	2,183	4,385	15,763	6,318	45,554	3,444	407
													31.2

*** State Police population is calculated by subtracting the contributing local jurisdiction populations from the county population
*** Zero Reporting Agency*

**Part II Offenses and Clearances
By Jurisdiction Within County
2017**

Submissions	Jurisdiction	Pop	Total	O.Aslt	Forg	Fraud	Embez	StProp	Vand	Weap	Prost	SexOff	Narc	Gamb	FamOff	DUI	Liq	Drunk	Disord	Vagr	Othr	%Cld
ADAMS COUNTY																						
12	ADAMS CO SHERIFF		Reported Cleared																			
12	ADAMS CO DET		63 17	2 1		1						39 4	2 2						4 3		15 7	27.0
12	BUREAU OF FORESTRY		Reported Cleared																			
12	CONEWAGO TWP	7,184	198 135	5 8		14 12			99 38	1 2		2 3	16 15		3 1	25 25	2 2	10 11	14 14		7 4	68.2
12	CUMBERLAND TWP	6,225	206 152	16 13	6 3	10 10		1 1	20 9		2	6 4	31 21			59 49	4 3	13 8	26 21		14 8	73.8
12	LATIMORE TWP	2,604	21 7	5 4	1 1	8			5			1 1							1 1			33.3
12	LIBERTY TWP	1,246	12 8			4 1			1				1 1								6 6	66.7
12	EASTERN ADAMS REG - O	7,388	342 133	7 3	2 2	59 3	1		37 7	4 3		6 4	20 12		8 3	42 40	4 2	13 12	115 41		24 1	38.9
12	READING TWP	5,840	29 8			15			6				4 4			3 3			1 1			27.6
12	BENDERSVILLE BORO	641	Reported Cleared																			
12	BIGLERVILLE BORO	1,207	3 2	3 2																		66.7
12	EAST BERLIN BORO	1,530	1 1	1 1																		100.0
12	FAIRFIELD BORO	508	5 4	5 4																		80.0
12	GETTYSBURG BORO	7,716	507 503	61 59	4 4	32 35	1	3 3	33 33	1 1		13 14	41 43		4 3	109 110	20 21	31 31	79 76		75 70	99.2
12	LITTLESTOWN BORO	4,473	101 100	11 10		9 6			5 6	2 2		3 4	34 35		1 1	20 20	1 2		5 4		10 10	99.0
12	MCSHERRYSTOWN BORO	3,062	28 2	7		3	1		1	2		1	4			2 2		1			6	7.1
12	BONNEAUVILLE BORO	1,828	36 22	2 3		10 9			15 2									1 1	6 6		2 1	61.1
12	CARROLL VALLEY BORO	3,949	10 8	10 8																		80.0
**	LIQUOR ENFORCEMENT	46,965	Reported Cleared	1													1					
**	STATE POLICE	46,965	1,412 1,029	371 307	9 3	136 38	4 2	3 3	142 31	9 10	1 1	40 17	149 117		6 4	260 260	31 27	31 31	44 31		176 148	72.9
***	DRUG ENFORCEMENT		Reported Cleared																			
County Total		102,366	Reported	2,975	506	22	301	7	7	364	19	1	111	302	22	520	63	100	295		335	
Rate Per 100,000			2,906.2	494.3	21.5	294.0	6.8	6.8	355.6	18.6	1.0	108.4	295.0	.0	21.5	508.0	61.5	97.7	288.2	.0	327.3	
			Cleared	2,131	423	13	114	2	7	126	20	51	250		12	509	57	94	198		255	71.6

** State Police population is calculated by subtracting the contributing local jurisdiction populations from the county population
*** Zero Reporting Agency

**Part II Offenses and Clearances
By Jurisdiction Within County
2017**

Submissions	Jurisdiction	Pop	Total	O.Aslt	Forg	Fraud	Embez	StProp	Vand	Weap	Prost	SexOff	Narc	Gamb	FamOff	DUI	Liq	Drunk	Disord	Vagr	Othr	%Cld
ALLEGHENY COUNTY																						
12	ALLEGHENY CO D A INVE		Reported 114 Cleared 68	6 5	4 3	63 36	15 8					1 1							1		24 15	59.6
12	ALLEGHENY CO POLICE		Reported 1,662 Cleared 141	541 17	12	111 3		13 1	52 2	26 6	27 3	268 1	195 30		48	50 12	1	22 2	75 12		221 52	8.5
12	ALLEGHENY CO SHERIFF		Reported 206 Cleared 386	2 6				2 9	1 1	21 42		3 29	21 78		1 12				13 20		142 182	187.4
12	PSU - GREATER ALLEGHE		Reported 22 Cleared 10						5 1				5 4				2 2		9 3		1	45.5
12	UNIV OF PITTSBURGH		Reported 659 Cleared 579	56 52	2 2	10 6		1 1	78 20	3 3		11 8	24 24			28 28	166 166	55 55	91 81	57 57	77 76	87.9
12	PORT AUTHORITY		Reported 1,370 Cleared 1,172	53 19		5 4		3	67 9	11 8		6 3	482 495		2 2	33 33	13 4	201 184	163 140		331 271	85.5
12	ALLEGHENY HOUSING AUT		Reported 173 Cleared 41	3 1	1 1	6			36 2	14 2		3	30 22		8	2 1		2 1	46 9	2	20 2	23.7
12	POINT STATE PARK		Reported 116 Cleared 57	2 1					32 1				5 4				2 2	14 10	30 25		31 14	49.1
***	BUREAU OF FORESTRY		Reported Cleared																			
12	BALDWIN TWP	1,942	Reported 74 Cleared 22	1 1		8 1			4				13 5			8 8		4 2	20 2	1 1	15 2	29.7
12	COLLIER TWP	8,164	Reported 346 Cleared 101	4 4	6 1	78 3	1	4 3	25 1	19 15		4	37 18		4 2	26 12	1	22 18	73 20	1 1	41 2	29.2
12	CRESCENT TWP	2,574	Reported 86 Cleared 59		1	11 2		1 1	15 4			3	20 20			20 20	1 3	2 2	2		10 7	68.6
12	EAST DEER TWP	1,455	Reported 224 Cleared 214	19 19		1 1			17 7				13 13		34 34	18 18		15 15	66 66		41 41	95.5
12	ELIZABETH TWP	13,079	Reported 295 Cleared 212	61 57		30 11		5 5	51 14			3 1	16 14			28 26		2 2	43 40		56 40	71.9
12	HARRISON TWP	10,358	Reported 719 Cleared 34	6 1	5 1	72		7	92 1	10 1		7 2	57 4		20	26 10		28 2	275 8	2 1	112 3	4.7
12	LEET TWP	1,600	Reported 19 Cleared 11										1		1	5 2			3 1		9 7	57.9
12	MCCANDLESS TWP	28,788	Reported 377 Cleared 189	35 35	3 3	147 10			57 3	6 9		4 4	30 29			37 38	7 7	14 13	23 24		14 14	50.1
12	MOUNT LEBANON TWP	32,367	Reported 635 Cleared 354	31 26	6 4	138 11		8 5	51 14	3 3	2 2	12 6	120 99		13 2	56 57	20 20	37 35	54 41		84 29	55.7
12	NEVILLE TWP	1,052	Reported 234 Cleared 36	1	1	18 2		3	21 1	14 8	1	2	26 2		2	11 6		10	71 9		53 8	15.4
12	NORTH VERSAILLES TWP	12,193	Reported 327 Cleared 165	57 26	8 7	17 10	6 3	10 2	16 2	4 3		2 2	62 50		1	33 13		25 15	47 13		39 18	50.5
12	O'HARA TWP	8,514	Reported 119 Cleared 98	10 9		19							3 3			24 24	23 23	3 3	24 24		13 12	82.4
12	PENN HILLS TWP	41,425	Reported 2,167 Cleared 738	266 219	20 5	206 29		9 9	221 27	76 22	1	33 18	218 81		130 39	72 82	3 2	55 43	446 106	13 1	398 55	34.1
12	RESERVE TWP	3,260	Reported 157 Cleared 40		1	15		1	14	3 1		1	36 19		3	21 14		5 1	20 3	3 3	35 1	25.5
12	ROBINSON TWP	13,777	Reported 822 Cleared 400	23 15	2	122 3		7 3	73 1	28 21	6 2	5 1	138 114		3	191 187	3 2	7 4	125 30	2 1	87 16	48.7
12	ROSS TWP	30,684	Reported 691 Cleared 408	40 34	6 3	145 23		2 2	68 11	7 7	1 1	10 5	117 110		8 7	60 57	3 3	13 13	20 18		191 114	59.0

** State Police population is calculated by subtracting the contributing local jurisdiction populations from the county population
*** Zero Reporting Agency

**Part II Offenses and Clearances
By Jurisdiction Within County
2017**

Submissions	Jurisdiction	Pop	Total	O.Aslt	Forg	Fraud	Embez	StProp	Vand	Weap	Prost	SexOff	Narc	Gamb	FamOff	DUI	Liq	Drunk	Disord	Vagr	Othr	%Clrd	
12	SCOTT TWP	16,684	Reported Cleared	442 66	54 8	13	95	1	3 2	57 1	4 2	4	37 19		4	51 17		33 6	46 2		40 9	14.9	
12	SHALER TWP	28,207	Reported Cleared	568 383	50 42	2 1	102 45		3 1	99 24	2 2	6 6	48 47		4 2	52 48	2 2	11 10	64 67		123 86	67.4	
12	SOUTH FAYETTE TWP	15,772	Reported Cleared	116 67	13 12	4 1	24 7		1 1	26 5		1 3	9 7			9 8	2 2	6 6	11 9		7 5	57.8	
12	SPRINGDALE TWP	1,598	Reported Cleared	59 12	16				1 1	1			8 6			13 4		3	11 1		6 1	20.3	
12	STOWE TWP	6,181	Reported Cleared	879 102	36 8	1	53 1		7 1	115 3	18 1	2 2	3 45		3	45 21		42 3	301 12	2	89 5	11.6	
12	UPPER ST CLAIR TWP	19,911	Reported Cleared	137 99	11 11	4 1	23 9		2 2	21 5	2 2	3 4	9 8		1 1	19 18	4 4	3 3	21 18		14 13	72.3	
12	WILKINS TWP	6,222	Reported Cleared	217 71	12 11	3	45 3		2 2	20 1	3 2	2 2	24 17		6 1	10 9		7 4	33 10		50 9	32.7	
12	ALEPPO TWP	1,887	Reported Cleared	24 2	1		10			3		1 1				1			2		6 1	8.3	
12	KENNEDY TWP	8,213	Reported Cleared	407 114	7 5	6 3	108 2		1 1	45 2	3 2	4 5	46 38		11	21 20	2 1	10 3	42 24		96 13	28.0	
12	FAWN TWP	2,330	Reported Cleared	39 15			8			2		1 4	4 4			5 4	1 1	1	2 2		16 3	38.5	
12	FINDLAY TWP	5,739	Reported Cleared	71 60	14 13		6 3		2 1	6 3	1 1	2 3	8 8			7 7	3 3		12 10		10 8	84.5	
12	FORWARD TWP	3,300	Reported Cleared	50 50	5 5		2 2		7 7				4 4			10 10		1 1	15 15		6 6	100.0	
12	FRAZER TWP	1,143	Reported Cleared	391 112	2 1	6 1	17		4 2	34 2	7 3	8 8	44 36		3 1	22 17	1	6 3	46 8	2	188 30	28.6	
12	HAMPTON TWP	18,451	Reported Cleared	541 160	18 17	1	108 7		1 1	32 2	2 2	4 4	85 64		22	66 50	1 1	3 1	77 4	2	110 7	29.6	
12	HARMAR TWP	3,064	Reported Cleared	234 70	12 5		12		4 3	14 4	3 1	1 2	30 21			22 19	1 1	15 5	42 6	2	74 3	29.9	
12	INDIANA TWP	7,225	Reported Cleared	73 64	13 13				7 1			3 3	9 8		1 1	14 13	2 2		17 16		7 7	87.7	
12	KILBUCK TWP	710	Reported Cleared	49 3		1	5		1 9				1			7 2		3	11		11 1	6.1	
12	MOON TWP	25,818	Reported Cleared	951 356	67 53	2 1	236 13		3 2	85 6	9 7	6 5	14 8	73 66		14 2	152 151	13 3	25 8	180 19	2	70 12	37.4
12	NORTH FAYETTE TWP	14,656	Reported Cleared	279 189	27 26		35 7			63 20	3 3	2 2	4 3	21 19		1 1	19 19	6 7	2 2	76 63	20 17	67.7	
12	OHIO TWP	6,665	Reported Cleared	218 26		2	37		28 1	1	1	2 1	15 5		7 2	17 7	1	17 1	33 6		58 3	11.9	
12	NORTHERN REG POLICE D	35,113	Reported Cleared	633 600	24 24	6 4	117 100		3 2	103 102	10 10	2 3	12 13		2 2	50 45	9 8	25 19	124 122		146 146	94.8	
12	SOUTH PARK TWP	13,371	Reported Cleared	85 74	2 2	1 1	5 3		11 2				16 16		16 16	14 14	1 1	2 2	12 12		5 5	87.1	
12	WEST DEER TWP	11,921	Reported Cleared	265 77	9 8	1 1	41 8	1 1	41 3			3 2	13 12			15 14	3 3	3 1	29 8		106 16	29.1	
12	PITTSBURGH CITY	305,932	Reported Cleared	18,066 12,157	5,004 3,870	420 252	1,568 409	60 35	201 185	2,958 585	369 313	131 128	157 125	1,854 1,826		88 80	560 549	253 250	871 868	1,115 790	2,457 1,892	67.3	
12	CLAIRTON CITY	6,588	Reported Cleared	308 282	89 86	7 7	3 3	1 1	13 10	42 27	8 7		66 63		5 5	22 22	1 1	8 8	19 19		24 23	91.6	
12	DUQUESNE CITY	5,507	Reported Cleared	575 287	139 66	11 2	25 1	1	21 5	104 10	9 7	3	80 66		6 1	32 32	1 1	49 45	59 33		35 18	49.9	

** State Police population is calculated by subtracting the contributing local jurisdiction populations from the county population
*** Zero Reporting Agency

**Part II Offenses and Clearances
By Jurisdiction Within County
2017**

Submissions	Jurisdiction	Pop	Total	O.Aslt	Forg	Fraud	Embez	StProp	Vand	Weap	Prost	SexOff	Narc	Gamb	FamOff	DUI	Liq	Drunk	Disord	Vagr	Othr	%Cld	
12	MCKEESPORT CITY	20,937	Reported Cleared	1,376 741	27 11	11 1	94 19	1	12 9	238 40	139 32	11 7	7 3	143 99		22 11	46 41	1 1	142 132	351 259	1 1	130 75	53.9
12	ASPINWALL BORO	2,726	Reported Cleared	84 9			12			13					1	8 4		5 2	14 1			31 2	10.7
12	AVALON BORO	4,582	Reported Cleared	289 222	12 10		15 5		3 3	30 5	6 6		1 1	101 91		1 1	50 44	2 2	11 11	45 34		12 9	76.8
12	BALDWIN BORO	19,727	Reported Cleared	426 318	51 48	9 6	49 3		3 3	56 5	8 8		3 1	122 122		2 2	52 52	7 7	18 18	20 20		26 23	74.6
12	BELLEVUE BORO	8,140	Reported Cleared	271 202	54 54	2	19 5	1	4 2	50 8	3 4		7 7	23 20		1 1	18 18	3 3	18 18	29 29		39 33	74.5
12	BEN AVON BORO	1,754	Reported Cleared	116 13	5 2		13		1	16 1			1 1	16 5			6 2		7	25		26 2	11.2
12	BEN AVON HEIGHTS	375	Reported Cleared	4 1			1			1									1 1			1 25.0	
12	BETHEL PARK BORO	31,842	Reported Cleared	836 497	88 97	14 7	157 25		7 4	62 14	8 7	1	6 4	145 132		3 4	62 62	18 15	33 29	175 69	12 1	45 27	59.4
12	BLAWNOX BORO	1,398	Reported Cleared	33 32	2 2	1 1											6 6		4 4	18 17		2 2	97.0
12	BRACKENRIDGE BORO	3,167	Reported Cleared	458 10	3 1		19		2	33 1	2		2	17 1		3 3		10 2	90 1			269 1	2.2
12	BRADDOCK BORO	2,111	Reported Cleared	87	16		3			16	1			23		1	5		5	5	6	6	
12	BRADDOCK HILLS BORO	1,838	Reported Cleared	53 47	9 9					2 1				11 11			13 13		3 2	7 5		8 6	88.7
12	BRENTWOOD BORO	9,386	Reported Cleared	942 627	66 44	2	23 2	1	10 3	74 6	6 2	2	179 128		2 2	383 329	7 1	37 21	55 27			95 61	66.6
12	BRIDGEVILLE BORO	5,029	Reported Cleared	215 105	9 9	1	34 4	1 1		38 5	2 1			19 17		2 1	32 30	1 1	12 10	49 22		15 4	48.8
12	CARNEGIE BORO	7,904	Reported Cleared	755 179	24 15	9	40 2		2	104 2	1		4 1	20 12		7 5	17 16	3 1	51 44	275 36		198 45	23.7
12	CASTLE SHANNON BORO	8,213	Reported Cleared	275 146	30 15	1	16 3		2	4	1		2	58 40		2 1	90 53	2 1	25 5	8 5		34 21	53.1
12	CHESWICK BORO	1,709	Reported Cleared	3 2	3 2																		66.7
12	CHURCHILL BORO	2,946	Reported Cleared	117 106	22 18	2 2	3 2		2 2	6 3	3 3		1 1	9 9			12 12	1 1	1 1	50 48		5 4	90.6
12	CORAOPOLIS BORO	5,513	Reported Cleared	620 136	10 1	1	42 4		2 1	75 1	7 4		3 2	98 62		28 4	26 17	3 3	23 11	228 21	2 1	72 4	21.9
12	CRAFTON BORO	6,251	Reported Cleared	301 103	2 1	1 1	52 2		1 1	28 2				37 33			30 29		14 12	92 10	1 1	43 11	34.2
12	DORMONT BORO	8,347	Reported Cleared	154 107	22 21		14 1		1	34 6	1 1			5 4			7 6	1 1	43 43	17 15	1 1	8 7	69.5
12	EAST MCKEESPORT BORO	2,644	Reported Cleared	116 4	26		1		1	3	1			14			35 1		4 1	8		23 2	3.4
12	EAST PITTSBURGH BORO	1,769	Reported Cleared	439 332	32 17	1	5 1		6 1	90 32	46 33	4	3	50 80		17 11	15 23	9 9	24 24	62 48	14 10	64 40	75.6
12	EDGEWOOD BORO	3,026	Reported Cleared	143 73	3 3	3 2	13 1		5 1	18 1			2 2	12 11			9 9		9 7	38 25	2 2	29 9	51.0
12	EDGEWORTH BORO	1,644	Reported Cleared	16	2					1				4			8				1		
12	ELIZABETH BORO	1,983	Reported	59	2									19			29			2		7	

** State Police population is calculated by subtracting the contributing local jurisdiction populations from the county population
*** Zero Reporting Agency

**Part II Offenses and Clearances
By Jurisdiction Within County
2017**

Submissions	Jurisdiction	Pop	Total	O.Aslt	Forg	Fraud	Embez	StProp	Vand	Weap	Prost	SexOff	Narc	Gamb	FamOff	DUI	Liq	Drunk	Disord	Vagr	Othr	%Clrd
12	ELIZABETH BORO	1,983	Cleared 55	2									17			28			1		7	93.2
12	EMSWORTH BORO	2,387	Reported Cleared 23	2 2	1	10 1			24 1	1			27 3		3	19 8	2 1	9 1	42 4	1	40 2	12.7
12	ETNA BORO	3,354	Reported Cleared 55	13 8		20 1		1	52 1	2 1		2	33 16		1	13 10		20 4	125 12		16 2	18.5
12	FOREST HILLS BORO	6,357	Reported Cleared 94	6 5	10 5	16 11		1 1	13 5			1	8 7			17 17		11 10	23 23		10 10	81.0
12	FOX CHAPEL BORO	5,329	Reported Cleared 11	2 2		10			1							3 3	6 6					50.0
12	GLASSPORT BORO	4,360	Reported Cleared 318	41 39	4 4	9 2		1 1	40 11	2 2		3	43 43		2 1	44 44		36 36	38 38		116 97	83.9
12	GREENTREE BORO	5,020	Reported Cleared 90	10 7	4 3	16 3	1 1		17 2	1 1	1 1	1 1	18 18			13 12	3 3	18 18	17 12		8 8	70.3
12	HEIDELBERG BORO	1,215	Reported Cleared 2	7 2		1				1			2			1						16.7
12	HOMESTEAD BORO	3,160	Reported Cleared 314	103 50	7 2	37 20	1	12 10	55 10	11 5		9 2	72 64		12	10 8	9 6	67 58	65 45	1	102 34	54.8
12	INGRAM BORO	3,235	Reported Cleared 75	7 6	1	4 1			22 1			2 2	17 17		1	12 12	3 3	7 7	11 11	1	22 14	68.2
12	JEFFERSON HILLS BORO	11,418	Reported Cleared 476	18 18	12 12	30 26	3 3	7 7	22 19	1 1	1 1		97 97		2 2	79 79	11 11	2 2	133 128	1 1	70 69	97.3
12	LEETSDALE BORO	1,182	Reported Cleared 84	10 10	1 1	4 2			6 3	1 1			14 14			28 28		3 3	9 9		13 13	94.4
12	LIBERTY BORO	2,489	Reported Cleared 2	12					1				2			2			15 2			6.3
12	LINCOLN BORO	1,047	Reported Cleared	20					1				58		2	43			1		56	
12	MCKEES ROCKS BORO	5,926	Reported Cleared 5	195 3	1	35 1		19	92	8 1	2	7	72		3	26	2	16	54		83	.8
12	MILLVALE BORO	3,638	Reported Cleared 38	8 3	2	13			41	8 3		4 1	27 9		1	20 12		20 3	109 5	1	28 2	13.5
12	MONROEVILLE BORO	27,888	Reported Cleared 261	5 1	3	101 5			87 12	37 29		4 2	85 80			33 33	10 5	22 21	88 73			54.9
12	MOUNT OLIVER BORO	3,308	Reported Cleared 161	111 12	4	11 1		10 2	63	10 3		6 1	352 111		5	28 2		19 1	57 3		189 25	18.6
12	MUNHALL BORO	11,140	Reported Cleared 443	56 34		48 11		5 5	4 3				34 34			32 32		45 45	109 109		170 170	88.1
12	NORTH BRADDOCK BORO	4,721	Reported Cleared	32				1	1	2		1	13			6		1	7		1	
12	OAKDALE BORO	1,455	Reported Cleared 1	1																	1 1	100.0
12	OAKMONT BORO	6,449	Reported Cleared 153	22 21	2	26 5			34 10			5 2	23 22		5 4	20 19	3 2	9 7	49 41		26 20	68.3
12	PITCAIRN BORO	3,202	Reported Cleared 74	3	1	24 3		2 1	43 2	9 3	3	2 1	41 12		4 2	20 20		30 8	94 16		31 6	24.1
12	PLEASANT HILLS BORO	8,175	Reported Cleared 123	13 8	17 7	12	2	2 2	14 4				45 38		1 1	46 45	1	14 12	2 1		10 5	68.7
12	PORT VUE BORO	3,693	Reported Cleared 22	36 22	1	3			11 5	4		1				3 3		2 2	7 7		8 5	61.1
12	RANKIN BORO	2,060	Reported Cleared 100	14 13		4			19 2	4 4			9 9			5 5		6 6	25 25		42 36	78.1

** State Police population is calculated by subtracting the contributing local jurisdiction populations from the county population
*** Zero Reporting Agency

**Part II Offenses and Clearances
By Jurisdiction Within County
2017**

Submissions	Jurisdiction	Pop	Total	O.Aslt	Forg	Fraud	Embez	StProp	Vand	Weap	Prost	SexOff	Narc	Gamb	FamOff	DUI	Liq	Drunk	Disord	Vagr	Othr	%Cld	
***	ROSSLYN FARMS BORO	424	Reported Cleared																				
12	SEWICKLEY BORO	4,370	Reported Cleared	53 37		4			4				2 2		1 1	19 19		6 6	8 8		9 1	69.8	
12	SEWICKLEY HEIGHTS BOR	811	Reported Cleared	5 2									2						1 1		2 1	40.0	
12	SHARPSBURG BORO	3,352	Reported Cleared	265 239	14 14		11 11		32 31	8 8			41 41		9 8	21 21	12 12	15 15	81 58	1 1	20 19	90.2	
12	SPRINGDALE BORO	3,334	Reported Cleared	188 118	15 14		15 2	1 1	19 2	2 1		1 1	27 26		3 2	24 23		13 10	49 29		17 6	62.8	
12	SWISSVALE BORO	8,734	Reported Cleared	265 171	42 40		16 2	3 2	66 12	9 9			25 24		3 2	25 25	1	22 20	31 19		20 16	64.5	
12	TARENTUM BORO	4,401	Reported Cleared	414 94	16 13	1	13	3 2	73 5	4 4		5	36 16		3 1	29 29		31 15	103 6		97 3	22.7	
12	PLUM BORO	27,440	Reported Cleared	495 492	20 17	7 6	67 66	1 1	69 70	4 3		14 19	29 32		1 1	40 40	5 5	10 10	83 85		145 137	99.4	
12	TURTLE CREEK BORO	5,200	Reported Cleared	191 191	40 40	1 1	3 3	6 6	5 5	3 3			20 20		2 2	14 14		9 9	72 72		16 16	100.0	
12	VERONA BORO	2,410	Reported Cleared	191 23		1	12 2	1	35 4	9 4		1	8		14 1	8 3		13 1	46 6		43 2	12.0	
12	VERSAILLES BORO	1,477	Reported Cleared	60 50	4 4		1		4 1	1 1			16 16			6 6		4 4	10 9		14 9	83.3	
12	WEST HOMESTEAD BORO	1,902	Reported Cleared	69	21		2	1	5	1		1	9		1	9		8	10		1		
12	WEST MIFFLIN BORO	19,856	Reported Cleared	386 40	111 17	1	22 1	3	12 2	9		2	39 3		2	28 3	2	47 3	51 5		57 6	10.4	
12	WEST VIEW BORO	6,598	Reported Cleared	467 123	2	1	49 6	3	47 1	7 2	1	2	83 41	2	19	25 21	1	41 29	127 18	1	56 2	26.3	
12	WHITAKER BORO	1,236	Reported Cleared	71	4		4		11			1	1			1		12	37				
12	WHITEHALL BORO	13,717	Reported Cleared	219 203	20 20	7 7	7 7	3 2	21 6	5 5			52 52			26 26	9 9	13 13	37 37		19 19	92.7	
12	WHITE OAK BORO	7,682	Reported Cleared	169 128	24 19	3 1	26 6	5 4	15 3	3 3		1	51 51		1 1	17 17	1 1	8 8	13 13		1 1	75.7	
12	WILKINSBURG BORO	15,530	Reported Cleared	772 359	104 61	4	75 8	1	11 4	1 1	31 22	19 2	41 31		23 1	13 11		11 10	72 35	6 17	360 156	46.5	
12	BELL ACRES BORO	1,392	Reported Cleared	13	9		1		1				1								1		
12	FRANKLIN PARK BORO	14,690	Reported Cleared	288 159	17 16	1	57 1	1 1	46 8	2		2	55 49		5 2	43 43	4 4	2 1	21 14		32 20	55.2	
**	LIQUOR ENFORCEMENT	781	Reported Cleared	28 28										3 3			25 25					100.0	
**	STATE POLICE	781	Reported Cleared	1,398 1,147	70 59	211 121	49 23	1	49 27	10 9	9 10	1	5 5	220 148	1	1	360 360	15 15	16 16	41 41	6 6	333 306	82.0
	DRUG ENFORCEMENT		Reported Cleared	80 80				1 1		3 3	3 3		67 67						1 1		5 5	100.0	
County Total		1,225,946	Reported	57,856	8,605	935	5,400	105	564	7,060	1,142	222	754	7,389	6	694	4,202	735	2,819	7,777	150	9,297	
Rate Per 100,000			Cleared	4,719.3	701.9	76.3	440.5	8.6	46.0	575.9	93.2	18.1	61.5	602.7	.5	56.6	342.8	60.0	229.9	634.4	12.2	758.4	
				31,709	5,793	500	1,088	55	373	1,322	747	170	317	5,763	3	291	3,625	681	2,232	3,682	108	4,959	54.8

** State Police population is calculated by subtracting the contributing local jurisdiction populations from the county population
*** Zero Reporting Agency

**Part II Offenses and Clearances
By Jurisdiction Within County
2017**

Submissions	Jurisdiction	Pop	Total	O.Aslt	Forg	Fraud	Embez	StProp	Vand	Weap	Prost	SexOff	Narc	Gamb	FamOff	DUI	Liq	Drunk	Disord	Vagr	Othr	%Cld	
ARMSTRONG COUNTY																							
***	BUREAU OF FORESTRY		Reported Cleared																				
12	EAST FRANKLIN TWP	3,917	Reported Cleared	14 10		9 8										1			4		1 1	71.4	
12	GILPIN TWP	2,403	Reported Cleared	21		2		1	1	1		1	4			7	1	2	1				
12	KISKIMINETAS TWP	4,565	Reported Cleared	58 55	5 4	1	1 1					1 2	3 3		3 2	19 18	1 1	1 1	17 17		6 6	94.8	
12	MANOR TWP	4,164	Reported Cleared	127 87	34 18				11	2 2		1 1	19 19			21 21		4 4	17 15		18 7	68.5	
12	NORTH BUFFALO TWP	2,936	Reported Cleared	14 12		3 2										1					10 10	85.7	
12	PARKS TWP	2,603	Reported Cleared	9	2		1						2			1	1				2		
12	SOUTH BUFFALO TWP	2,583	Reported Cleared	28 29	1 1	5 3	1		5										15 24		1 1	103.6	
12	PARKER CITY	817	Reported Cleared																				
12	APOLLO BORO	1,560	Reported Cleared	69	10	1	11	1				1	10			12	2	4	13		4		
12	ELBERTON BORO	347	Reported Cleared	8									7			1							
12	FORD CITY BORO	2,825	Reported Cleared	190 116	2	3 2	1						43 27		2 2	29 23		18 10	81 46		11 5	61.1	
12	FREEPORT BORO	1,710	Reported Cleared	54 14			2		3 1				3		1	9 7		1 1	28 4		7 1	25.9	
12	KITTANNING BORO	3,818	Reported Cleared	331 289	9 8	7 1		11 10	38 12			4 4	68 68		9 9	25 25	9 9	31 30	116 109	4 4		87.3	
12	LEECHBURG BORO	2,033	Reported Cleared	50	7		1	2	2				8			10	1	2	13		4		
12	RURAL VALLEY BORO	836	Reported Cleared																				
12	WEST KITTANNING BORO	1,114	Reported Cleared	128 128	2 2		1 1						63 63			24 24		7 7	15 15		16 16	100.0	
12	WORTHINGTON BORO	602	Reported Cleared																				
**	LIQUOR ENFORCEMENT	27,310	Reported Cleared	3 1										1 1			2					33.3	
**	STATE POLICE	27,310	Reported Cleared	991 817	258 239	6 6	48 23	4 3	8 7	94 21	3 2	34 23	137 118		2 1	255 255	16 16	4 4	10 10		112 89	82.4	
***	DRUG ENFORCEMENT		Reported Cleared																				
County Total		66,143	Reported	2,095	330	17	84	9	21	154	6	42	367	1	17	414	33	74	330	4	192		
Rate Per 100,000			Cleared	3,167.4	498.9	25.7	127.0	13.6	31.7	232.8	9.1	.0	63.5	554.9	1.5	25.7	625.9	49.9	111.9	498.9	6.0	290.3	
				1,558	272	9	38	4	17	34	4		298	1	14	374	26	57	240	4	136	74.4	

** State Police population is calculated by subtracting the contributing local jurisdiction populations from the county population
*** Zero Reporting Agency

**Part II Offenses and Clearances
By Jurisdiction Within County
2017**

Submissions	Jurisdiction	Pop	Total	O.Aslt	Forg	Fraud	Embez	StProp	Vand	Weap	Prost	SexOff	Narc	Gamb	FamOff	DUI	Liq	Drunk	Disord	Vagr	Othr	%Cld	
BEAVER COUNTY																							
12	BEAVER CO SHERIFF		Reported Cleared	65 12	1 1					4 1			16 7		11	3		2 1	6 2		22	18.5	
12	PSU - BEAVER CAMPUS		Reported Cleared	54 8		1			6				31 2				5 3		2		9 3	14.8	
12	BEAVER CO DET		Reported Cleared																				
12	RACCOON CREEK STATE P		Reported Cleared	23 16	1 1				1			1							3 2		15 12	69.6	
***	BUREAU OF FORESTRY		Reported Cleared																				
12	HARMONY TWP	3,066	Reported Cleared	81 80	24 23	8 8		1 1	2 2	1 1		1 1	17 17			15 15		2 2	7 7		3 3	98.8	
12	HOPEWELL TWP	12,346	Reported Cleared	310 173	26 18	5 3	85 23	2 2	41 21	2 1		9 2	10 8		5	39 33		8 7	52 32		26 23	55.8	
12	PATTERSON TWP	2,930	Reported Cleared	212 63	4 3		19 2		42 6			6	31 25			3 3	1	4 2	27 10		75 12	29.7	
12	ROCHESTER TWP	2,699	Reported Cleared	103 94					7				22 22		1 1	40 40		5 5	9 9		19 17	91.3	
12	BRIGHTON TWP	8,392	Reported Cleared	42 42	3 3	2 2			2 2				8 8		5 5	11 11		1 1	8 8		2 2	100.0	
12	CENTER TWP	11,628	Reported Cleared	774 113	8 1	11 2	81 4	9 4	53 2	18 6	2	11 3	132 40		7	40 23	2	14 5	205 13	2	179 7	14.6	
12	CHIPPEWA TWP	8,116	Reported Cleared	237 133	5 5	1			27 5			2 2	19 15			16 15	5 5	10 10	34 29		118 47	56.1	
12	DARLINGTON TWP	1,897	Reported Cleared	36 29	1 1				10 5			2 2				1 1		1 1	6 6		15 13	80.6	
12	FRANKLIN TWP	3,934	Reported Cleared	79 5			7		18	1		1	5 2		3	2 1		2	28 1		12 1	6.3	
12	INDEPENDENCE TWP	2,419	Reported Cleared	21 16	7 6	6 3			3 4							2 2					3 1	76.2	
***	MARION TWP	889	Reported Cleared																				
12	NEW SEWICKLEY TWP	7,367	Reported Cleared	722 507	62 56	9 2	69 16	3 3	7 2	48 21	3 1	12 3	27 22	1 1	4 6	41 39	4 3	8 8	149 116		275 208	70.2	
12	NORTH SEWICKLEY TWP	5,474	Reported Cleared	181 12	1 1	1	10		14	5 1		9	11		7	12 5		1	55 5		55	6.6	
12	RACCOON TWP	2,967	Reported Cleared	120 13			16 1	2 1	5	1		5	12 5		2 1	13 2	3 1	2 1	30 1	1	28	10.8	
12	SOUTH BEAVER TWP	2,632	Reported Cleared	25 14	2 2				6 2				1 1			1 1		1 1	3 3		11 4	56.0	
12	BEAVER FALLS CITY	8,516	Reported Cleared	1,217 331	15 7	8 2	36 10	1	1	135 13	24 8	3 1	13 2	164 32		84 2	21 18	4	78 41	444 157	6 4	180 34	27.2
12	ALIQUIPPA BORO	9,048	Reported Cleared	522 421	82 49	1 1	1		15 15	78 12	23 22	6 5	81 81		5 5	47 47	10 10	14 14	64 64		95 95	80.7	
12	AMBRIDGE BORO	6,744	Reported Cleared	761 222	4 2	7 1	45 6		2 3	99 3	17 5	12 3	70 32	1	31 8	7 6	2 1	101 69	266 51	1	96 35	29.2	
12	BADEN BORO	3,976	Reported Cleared	231 28	8 2	1	23 1		5	13	5	3	28 6		8	10 1	1	1	86 16		39 2	12.1	
12	BEAVER BORO	4,353	Reported Cleared	130 106	22 21	9 4	2		4 4	16 12	1 1	2 1	15 15			8 7		1 1	38 29	1 1	11 10	81.5	

** State Police population is calculated by subtracting the contributing local jurisdiction populations from the county population
*** Zero Reporting Agency

**Part II Offenses and Clearances
By Jurisdiction Within County
2017**

Submissions	Jurisdiction	Pop	Total	O.Aslt	Forg	Fraud	Embez	StProp	Vand	Weap	Prost	SexOff	Narc	Gamb	FamOff	DUI	Liq	Drunk	Disord	Vagr	Othr	%Cld
12	BRIDGEWATER BORO	682	Reported Cleared	22 21	1 1			1 1	4 4				3 3			7 7			3 1		3 3	
12	CONWAY BORO	2,121	Reported Cleared	97 96	22 21	1 1			6 6				16 16	3 3	4 4	14 14		11 11	10 10		10 9	
12	EAST ROCHESTER BORO	540	Reported Cleared	48 36	6 5	5 2		1 1	5 3				9 6		1 1	5 4		3 3	8 8		5 4	
12	ECONOMY BORO	9,338	Reported Cleared	13 13	13 13																	100.0
12	FREEDOM BORO	1,503	Reported Cleared	113 97	24 22	1 1			20 10				9 8	3 3	3 2	9 9		6 6	22 22		15 14	
12	KOPPEL BORO	732	Reported Cleared	12 12					7 7							2 2	1 1				2 2	100.0
12	MIDLAND BORO	2,523	Reported Cleared	387 379	52 49	4 4		2 2	17 17	2 1	6 7	1 1	85 84		1 1	23 23	1 1	1 1	96 96		91 89	
12	MONACA BORO	5,567	Reported Cleared	323 294	47 42	10 7		1 1	20 19	2 2		2 1	69 59	19 16	5 5	50 49	1 1	19 18	40 40	1	37 34	91.0
12	NEW BRIGHTON BORO	8,907	Reported Cleared	1,132 170	9 5	7 7		6 1	117 4	25 8	2	2	123 35		6 3	59 34	3 1	55 31	355 26	4 3	278 15	15.0
12	ROCHESTER BORO	3,514	Reported Cleared	402 297	88 70	20 5			38 8	4 3		8	73 60		9 7	44 43	2 2	23 23	43 38	1 1	49 37	73.9
12	SHIPPINGPORT BORO	209	Reported Cleared	22 22					4 4				3			3			9		3	
***	SOUTH HEIGHTS BORO	451	Reported Cleared																			
12	OHIOVILLE BORO	3,422	Reported Cleared	62 60	11 11				5 5			4 4	4 4		17 17	3 3	1 1		5 5		7 7	96.8
**	LIQUOR ENFORCEMENT	17,510	Reported Cleared	18 17													18 17					94.4
**	STATE POLICE	17,510	Reported Cleared	768 614	118 95	3 2	48 31	2 2	8 7	47 22	15 14	14 5	118 99		2 2	189 189	4 4	6 6	37 21		157 115	79.9
	DRUG ENFORCEMENT		Reported Cleared																			
County Total		166,412	Reported	9,365	667	120	537	6	67	916	153	13	126	27	221	740	68	380	2,150	17	1,945	
Rate Per 100,000			Cleared	5,627.6	400.8	72.1	322.7	3.6	40.3	550.4	91.9	7.8	75.7	16.2	132.8	444.7	40.9	228.3	1,292.0	10.2	1,168.8	
				4,544	536	50	108	5	41	215	75	8	36	23	69	647	53	268	828	10	858	48.5

** State Police population is calculated by subtracting the contributing local jurisdiction populations from the county population
*** Zero Reporting Agency

**Part II Offenses and Clearances
By Jurisdiction Within County
2017**

Submissions	Jurisdiction	Pop	Total	O.Aslt	Forg	Fraud	Embez	StProp	Vand	Weap	Prost	SexOff	Narc	Gamb	FamOff	DUI	Liq	Drunk	Disord	Vagr	Othr	%Cld
BEDFORD COUNTY																						
***	BEDFORD CO SHERIFF		Reported Cleared																			
***	BLUE KNOB STATE PARK		Reported Cleared																			
***	SHAWNEE STATE PARK		Reported Cleared																			
12	BUREAU OF FORESTRY		Reported Cleared																			
12	BEDFORD BORO	2,702	Reported Cleared	105 93	8 9	1 1	7 2	1 1	6 1	1 1			17 17		1 1	3 3	3 3	14 14	17 17		26 24	88.6
12	EVERETT BORO	1,731	Reported Cleared	60 56	6 6		1			8 3			1 3			4 4		7 8	13 12		20 20	93.3
***	SAXTON BORO	696	Reported Cleared																			
**	LIQUOR ENFORCEMENT	43,000	Reported Cleared																			
**	STATE POLICE	43,000	Reported Cleared	1,488 1,079	392 374	15 4	129 26	6 4	133 31	6 6	1	68 24	277 208		4 3	242 242	11 11	12 11	42 33		150 102	72.5
***	DRUG ENFORCEMENT		Reported Cleared																			
County Total		48,129	Reported	1,653	406	16	137	7	147	7	1	68	295		5	249	14	33	72		196	
Rate Per 100,000			Cleared	3,434.5 1,228	843.6 389	33.2 4	284.7 28	14.5 5	305.4 35	14.5 7	2.1	141.3 24	612.9 228	.0	10.4 4	517.4 249	29.1 14	68.6 33	149.6 62	.0	407.2 146	74.3

** State Police population is calculated by subtracting the contributing local jurisdiction populations from the county population
*** Zero Reporting Agency

**Part II Offenses and Clearances
By Jurisdiction Within County
2017**

Submissions	Jurisdiction	Pop	Total	O.Aslt	Forg	Fraud	Embez	StProp	Vand	Weap	Prost	SexOff	Narc	Gamb	FamOff	DUI	Liq	Drunk	Disord	Vagr	Othr	%Cld	
BERKS COUNTY																							
12	KUTZTOWN UNIV OF PA		Reported Cleared	316 231	11 8	2 2	7 1		33 2			1 1	81 63			5 5	64 64	16 16	79 61		17 8	73.1	
12	BERKS CO DET		Reported Cleared	1,730 1,792	1 1	1 40	25 40		1	2 4	1 2	1 1	215 204	1	1,440 1,491							44 47	103.6
12	PSU - BERKS CAMPUS		Reported Cleared	183 38	1 1		1	1	12 1			2	133 18				8 6	1 1	14 5		10 6	20.8	
12	BERKS CO SHERIFF		Reported Cleared	371 371					2 2						351 351						18 18	100.0	
12	FRENCH CREEK STATE PA		Reported Cleared	66 67			1 1		-1							1 1			5 5		60 60	101.5	
12	BUREAU OF FORESTRY		Reported Cleared																				
12	COLEBROOKDALE DISTRIC	5,985	Reported Cleared	216 2	8		33	1	29 1				22		3	9	1	1	88		21 1	.9	
12	MUHLENBERG TWP	20,150	Reported Cleared	1,215 903	48 45	15 16	114 17	1 1	145 19	7 9	1 1	18 16	52 54		35 25	51 73		35 33	596 525		97 70	74.3	
12	CUMRU TWP	15,341	Reported Cleared	797 463	32 30	2 4	79 31	1 1	55 11	4 3	2 2	13 6	69 61			40 37	4 4	17 14	158 71		321 188	58.1	
12	AMITY TWP	12,921	Reported Cleared	291 186	16 14	9	65 11	1 1	39 6			3 2	32 31			34 33	3 3	10 10	20 17		59 58	63.9	
12	BERN TWP	6,975	Reported Cleared	183 57	31 16		16 1	1	21 2				10 3		13 3	19 10	15 5	5 1	25 8		27 8	31.1	
12	BETHEL TWP	4,122	Reported Cleared	109			7		6						33	2			7		54		
12	BRECKNOCK TWP	4,626	Reported Cleared	72 24	2 1		10		6			3 1	4 3			8 5	1	2 1	12 7	1	23 6	33.3	
12	CAERNARVON TWP	4,079	Reported Cleared	148 5	4	4	23	1	22 1	2		3	34 4		4	9	1	2	19		18	3.4	
12	DOUGLASS TWP	3,584	Reported Cleared	144 141			9 8		2 2				19 19		25 25	32 31	3 3	1 1	38 37		15 15	97.9	
12	EXETER TWP	25,830	Reported Cleared	735 419	54 38	3 1	134 13	1 1	63 6	5 3		11	168 147			124 104	2 1	14 10	36 25		120 70	57.0	
12	HEIDELBERG TWP	1,739	Reported Cleared	64	10		4		3	1		1	3						28		14		
12	CENTRAL BERKS REGIONA	9,416	Reported Cleared	214 124	15 15	1 2	12 3	2 1	68 6	2 1		10 5	18 15		3 3	18 17		6 6	28 17		31 33	57.9	
12	LOWER HEIDELBERG TWP	6,143	Reported Cleared	89 65	3 3	1	7		16 2				21 14			8 8	2	3	19 19		11 12	73.0	
12	NORTHERN BERKS REGION	13,282	Reported Cleared	486 333	16 11		69 15	2 1	2 1	57 8	9 8	2 1	33 32		93 91	57 50	3 2	16 18	78 56		49 39	68.5	
12	MARION TWP	1,874	Reported Cleared	29			3		3						5	1			2		15		
12	OLEY TWP	3,760	Reported Cleared	51 51			4 4		10 10	1 1		1 1	7 7			3 3	2 2	1 1	14 14		8 8	100.0	
12	ROBESON TWP	7,379	Reported Cleared	115 89	1 1		9 2		8 2	1 1		5 2	14 13			24 24			16 16		37 28	77.4	
12	SOUTH HEIDELBERG TWP	7,359	Reported Cleared	173 119	5 4		26		26 5				19 19		3 1	23 23	3 4	6 6	13 13		49 43	68.8	
12	SPRING TWP	27,446	Reported Cleared	596 350	92 88	16 7	100 13	1 1	130 4	5 5	8 8	7 4	63 58			41 42	3 3	12 9	46 39		72 69	58.7	

** State Police population is calculated by subtracting the contributing local jurisdiction populations from the county population
*** Zero Reporting Agency

**Part II Offenses and Clearances
By Jurisdiction Within County
2017**

Submissions	Jurisdiction	Pop	Total	O.Aslt	Forg	Fraud	Embez	StProp	Vand	Weap	Prost	SexOff	Narc	Gamb	FamOff	DUI	Liq	Drunk	Disord	Vagr	Othr	%Cld	
12	TILDEN TWP	3,575	Reported Cleared	158 1	2 1	2	19	2	11			1	6			2		1	41		71	.6	
12	TULPEHOCKEN TWP	3,313	Reported Cleared	101			2		5						11				6		77		
12	READING CITY	87,487	Reported Cleared	5,514 4,060	1,707 1,378	25 12	326 47	4 3	37 36	747 115	44 44	29 28	80 33		773 702	2 1	148 156	1 1	535 564	324 263	1 1	731 676	73.6
***	BALLY BORO	1,103	Reported Cleared																				
12	BERNVILLE BORO	946	Reported Cleared	2 2															2 2			100.0	
12	BIRDSBORO BORO	5,138	Reported Cleared	150 39	1 1		19 2		60 1			1	5 3			9 3	1 1	11 6	17 10		26 12	26.0	
12	BOYERTOWN BORO	4,026	Reported Cleared	334 269	21 20		12 2		19 3	1 1		6 2	35 36			53 50	4 4	16 14	98 86		69 51	80.5	
12	FLEETWOOD BORO	4,070	Reported Cleared	180 105	28 27				55 6			3 2	25 26			21 21		6 6	37 13		5 4	58.3	
12	HAMBURG BORO	4,394	Reported Cleared	190 130	1	2 1	16 1		23 8	2 2		1	35 31			15 15	1 1	4 4	32 20		58 47	68.4	
12	KUTZTOWN BORO	5,019	Reported Cleared	446 369	25 22	1 1	16 4		60 7	1		2 1	20 18			34 34	126 126	41 41	104 103	1 1	15 11	82.7	
12	LAURELDALE BORO	3,868	Reported Cleared	62 11	7 2	1	9		11 1	1		3	2		3 1	5		1	11 4		8 3	17.7	
12	MOHNTON BORO	3,044	Reported Cleared	86 62			10		16 4			1 1	4 4		31 31	5 5		2 2	5 4		12 11	72.1	
12	SHILLINGTON BORO	5,241	Reported Cleared	279 90	23 18		53 3	1	42 2			1 1	17 18			25 28	2	1	105 8		9 11	32.3	
12	SINKING SPRING BORO	4,100	Reported Cleared	202 73	20 16	1	15		20 2	1		3 1	14 7			18 13	1 1	9 5	61 16		39 12	36.1	
12	WESTERN BERKS REGIONA	4,591	Reported Cleared	70 7	5 1		4		7 1			3	2		1	38 5	1	2	7			10.0	
12	WEST READING BORO	4,169	Reported Cleared	598 452	40 34	4 3	28 8	1	53 18	5 4		2	103 90		1	23 21	2 2	25 22	181 149	4 4	126 96	75.6	
12	WOMELSDORF BORO	2,854	Reported Cleared	15 7			4 1		1			1	6 3			3 3						46.7	
12	WYOMISSING BORO	10,415	Reported Cleared	301 201	12 12	11 2	47 11	12	4 1	34 1	3 3	1 2	59 52			43 38	9 9	4 2	20 18		40 34	66.8	
**	LIQUOR ENFORCEMENT	76,184	Reported Cleared	10 8													10 8					80.0	
**	STATE POLICE	76,184	Reported Cleared	2,388 2,103	476 429	17 6	443 177	3 3	29 11	240 62	7 9	156 19	238 497		4 3	407 407	8 7	15 15	81 63	1	263 395	88.1	
	DRUG ENFORCEMENT		Reported Cleared																				
	County Total	415,548	Reported	19,479	2,718	117	1,781	26	85	2,159	104	42	347	2,361	2,061	1,358	279	821	2,473	8	2,739		
	Rate Per 100,000		Cleared	4,687.5	654.1	28.2	428.6	6.3	20.5	519.6	25.0	10.1	83.5	568.2	.0	496.0	326.8	67.1	197.6	595.1	1.9	659.1	70.9
				13,819	2,237	58	416	20	59	322	98	42	101	2,252	1	2,027	1,265	259	812	1,694	6	2,150	

** State Police population is calculated by subtracting the contributing local jurisdiction populations from the county population
*** Zero Reporting Agency

**Part II Offenses and Clearances
By Jurisdiction Within County
2017**

Submissions	Jurisdiction	Pop	Total	O.Aslt	Forg	Fraud	Embez	StProp	Vand	Weap	Prost	SexOff	Narc	Gamb	FamOff	DUI	Liq	Drunk	Disord	Vagr	Othr	%Cld
BLAIR COUNTY																						
12	BLAIR CO SHERIFF		Reported Cleared	67 62	3 3								12 9		1 1	2 2		3 3	2 2		44 42	
12	PSU - ALTOONA CAMPUS		Reported Cleared	78 59	7 4	2 2	5 3		19 7				20 21				14 13	1 1	10 8			75.6
***	CANOE CREEK STATE PAR		Reported Cleared																			
***	BUREAU OF FORESTRY		Reported Cleared																			
12	ALLEGHENY TWP	6,602	Reported Cleared	247 193	42 39	4 4	50 31	2 2	1 1	12 1	1 1	3 3	20 22		4 3	22 20		9 8	21 14		56 45	78.1
12	BLAIR TWP	4,559	Reported Cleared	195 56	1 1		20 2			14 2	6 2	1 4	6 4		9 9	26 26		1 1	40 11		71 9	28.7
12	FREEDOM TWP	3,385	Reported Cleared	143 1	4 1	1 1	24			16	1	1	19		9	9	1	3	23		32	.7
12	GREENFIELD TWP	4,035	Reported Cleared	122 9	3 1		13			15	1	1	7		10 1	6 2	1		52 2		13 3	7.4
12	LOGAN TWP	12,547	Reported Cleared	313 235	32 26	12 6	31 13		3 1	36 21	1 1	2 2	16 14			43 41	28 28	11 11	66 50		32 21	75.1
12	NORTH WOODBURY TWP	2,654	Reported Cleared	20 6			11		1 1	2 1	1 1		1 1		2 1						2 2	30.0
12	ALTOONA CITY	44,366	Reported Cleared	2,480 2,141	909 807	32 18	164 50	1 1	7 7	93 6	10 11	55 36	356 436		26 39	130 129	42 41	119 118	45 39		491 403	86.3
12	BELLWOOD BORO	1,759	Reported Cleared	67 39	3 2	2 2	2		1 1	25 2			5 5			1 1		1 1	10 8		17 17	58.2
12	DUNCANSVILLE BORO	1,186	Reported Cleared	49 4		2	4			3	9		4			10 4		7	6		4	8.2
12	HOLLIDAYSBURG BORO	5,751	Reported Cleared	205 201	56 56		11 15	2 2		23 21	2 1	2 5	16 14		4 3	38 36	1 1	6 6	20 20		24 21	98.0
12	MARTINSBURG BORO	1,884	Reported Cleared	52 6	1 1	2	18			5 1			2		3 2		1	1	17 1	1	2	11.5
12	ROARING SPRING BORO	2,502	Reported Cleared	115 36	4 1	2 1	9 1			14 6		8 2	6		14 1	5 4	1 1	1 1	41 12		10 6	31.3
12	TYRONE BORO	5,273	Reported Cleared	251 191	67 62	3 1	22 10	3 3		24 8	1 2	2	26 17		3 1	14 13	2 2	7 7	41 35		36 30	76.1
12	WILLIAMSBURG BORO	1,202	Reported Cleared	57 5	2 1	1	14 2			8	2		1		2				18 1		9	8.8
**	LIQUOR ENFORCEMENT	26,632	Reported Cleared	3													3					
**	STATE POLICE	26,632	Reported Cleared	578 469	137 126	1	37 16	1 1	4 2	66 18	13 27	17 13	62 44	2	1	161 161	5 5	8 8	17 16		46 32	81.1
	DRUG ENFORCEMENT		Reported Cleared	39 39									39 39									100.0
County Total		124,337	Reported	5,081	1,271	64	435	9	17	375	48	92	618	2	88	467	99	177	429	1	889	
Rate Per 100,000			Cleared	4,086.5	1,022.2	51.5	349.9	7.2	13.7	301.6	38.6	74.0	497.0	1.6	70.8	375.6	79.6	142.4	345.0	.8	715.0	
				3,752	1,131	34	143	9	12	93	44	61	626		52	441	91	165	219		631	73.8

** State Police population is calculated by subtracting the contributing local jurisdiction populations from the county population
*** Zero Reporting Agency

**Part II Offenses and Clearances
By Jurisdiction Within County
2017**

Submissions	Jurisdiction	Pop	Total	O.Aslt	Forg	Fraud	Embez	StProp	Vand	Weap	Prost	SexOff	Narc	Gamb	FamOff	DUI	Liq	Drunk	Disord	Vagr	Othr	%Clrd
BRADFORD COUNTY																						
12	BRADFORD CO SHERIFF		Reported Cleared																			
12	MT. PISGAH STATE PARK		Reported Cleared																			
12	BUREAU OF FORESTRY		Reported Cleared																			
12	ATHENS TWP	5,009	Reported Cleared	286 84	16 14	3 1	28 4	1 1	47 3	2 1		8 2	18 13		4	12 11	5 4	4 2	29 10		109 18	29.4
12	NORTHEAST POLICE	407	Reported Cleared																			
12	ATHENS BORO	3,195	Reported Cleared	299 73	13 11		8 1	1 1	19 1	2 1		4 8	9 8		2 1	9 6	3 2	3 2	58 32		170 8	24.4
12	CANTON BORO	1,883	Reported Cleared	107 1		2	6	1	6	2		2	16		3	12 1	1	3	35	1	17	.9
12	SAYRE BORO	6,335	Reported Cleared	380 124	15 13	3 2	25	2 1	42 4	2 2		4	54 23			38 20	3	22 11	121 30		49 18	32.6
12	TOWANDA BORO	2,839	Reported Cleared	376 2	14	1	26		45	6	1	1	40 2		2	26		12	159	2	41	.5
12	TROY BORO	1,247	Reported Cleared	74 12	3 1		4		7	5 3	1	2	10 1		2	4 1	1		30 5		5 1	16.2
**	LIQUOR ENFORCEMENT	39,594	Reported Cleared																			
**	STATE POLICE	39,594	Reported Cleared	1,294 1,035	357 340	8	68 24	5 3	7 7	141 45	10 11	60 37	95 83		9 8	162 162	8 5	15 15	65 55		284 240	80.0
	DRUG ENFORCEMENT		Reported Cleared																			
	County Total	60,509	Reported	2,816	418	17	165	5	12	307	27	2	81	242	22	263	21	59	497	3	675	
	Rate Per 100,000		Cleared	4,653.9	690.8	28.1	272.7	8.3	19.8	507.4	44.6	3.3	133.9	399.9	.0	434.6	34.7	97.5	821.4	5.0	1,115.5	47.3
				1,331	379	3	29	3	10	53	17		39	130		201	11	30	132		285	

** State Police population is calculated by subtracting the contributing local jurisdiction populations from the county population
*** Zero Reporting Agency

**Part II Offenses and Clearances
By Jurisdiction Within County
2017**

Submissions	Jurisdiction	Pop	Total	O.Aslt	Forg	Fraud	Embez	StProp	Vand	Weap	Prost	SexOff	Narc	Gamb	FamOff	DUI	Liq	Drunk	Disord	Vagr	Othr	%Clrd
BUCKS COUNTY																						
12	NOCKAMIXON STATE PARK		Reported Cleared	25 19	1 1				3 1			7 4	8 7			6 6						76.0
12	BUCKS CO SHERIFF		Reported Cleared	6 6									1 1								5 5	100.0
12	BUCKS CO DET		Reported Cleared	18 18		1 3	9 9			1 1			4								3 2	100.0
***	NESHAMINY STATE PARK		Reported Cleared																			
12	DELAWARE CANAL STATE		Reported Cleared	87 85			1 1		35 35				5 5					4 4	8 8		34 32	97.7
***	TYLER STATE PARK		Reported Cleared																			
12	CENTRAL BUCKS REGIONA	15,330	Reported Cleared	640 491	23 19	5 4	79 4	1 2	61 17	2 1		8 12	73 72			67 68	24 23	65 64	132 121	19 15	79 69	76.7
12	BUREAU OF FORESTRY		Reported Cleared																			
12	BRISTOL TWP	53,628	Reported Cleared	1,840 982	238 203	7 1	384 17	4 4	454 48	28 19	4 3	35 21	186 182	1 1	12 10	114 111	3 3	163 160	115 112		92 88	53.4
12	BEDMINSTER TWP	7,117	Reported Cleared	147 147		2 2	25 25	1 1	11 11	1 1		4 4	9 9		1 1	16 16	3 3	2 2	34 34		38 38	100.0
12	BENSALEM TWP	60,310	Reported Cleared	2,460 1,764	152 119	22 9	416 75	23 23	324 28	20 20	17 17	4 5	744 745		9 9	254 254	18 18	164 163	96 96		197 183	71.7
12	BUCKINGHAM TWP	20,339	Reported Cleared	181 101	4 3	1 1	61 9	1 1	7 2	3 1		4 2	36 32			31 29	5 5	2 2	18 10		8 5	55.8
12	DOYLESTOWN TWP	17,538	Reported Cleared	315 121	22 13		80 6	1 1	47 4	1 1		4 1	36 24			38 38	5 4	13 13	51 10	4	13 7	38.4
12	FALLS TWP	33,618	Reported Cleared	1,734 880	80 66	14 2	256 54	1 1	13 12	176 15	13 9	1 11	318 265		22 4	130 118	6 6	68 55	253 140	13 3	348 119	50.7
12	HILLTOWN TWP	15,278	Reported Cleared	426 180	7 4	4 2	129 9		36 4	10 5		1 1	47 46		6 2	68 64	3 1	9 9	44 13	3	59 21	42.3
12	LOWER MAKEFIELD TWP	32,779	Reported Cleared	420 61	14 9	6 1	164 7	3 2	55 1	1 1		13 5	20 9		2 1	24 13	4 1	5 1	67 6		42 7	14.5
12	LOWER SOUTHAMPTON TWP	19,120	Reported Cleared	914 223	7 1	8 1	144 8	5 2	139 6	20 7		3 1	103 66		17 17	64 59	11 7	34 16	257 38	2 1	100 11	24.4
12	MIDDLETOWN TWP	45,282	Reported Cleared	1,187 585	136 126	24 9	185 13	12 13	8 8	164 12	10 9	1 2	8 4	123 111		3 3	113 112	15 15	23 24	247 34	115 93	49.3
12	NEW BRITAIN TWP	11,220	Reported Cleared	187 70	2 2		58 4		6 4	4 4		3 1	12 11			42 38	1 1	6 4	20 6	1	32 3	37.4
12	NEWTOWN BORO	2,226	Reported Cleared	44 42		1 1	5 3						6 6		1 1	13 13	1 1	8 8	8 8		1 1	95.5
12	NORTHAMPTON TWP	39,395	Reported Cleared	410 192	33 22	4 2	72 5	2 2	48 10	2 2		4 1	111 71			6 3	53 38	10 7	5 5	11 7	49 19	46.8
12	PLUMSTEAD TWP	13,906	Reported Cleared	149 94	8 7	2 1	39 23	1 1	2 6	3 3		5 4	11 5			31 26	3 2	3 3	12 6		14 7	63.1
12	RICHLAND TWP	13,225	Reported Cleared	232 105	6 5	6 1	26 4	1 1	35 4	1 1		8 1	15 11		3 1	9 10		3 3	18 14	3 1	97 50	45.3
12	SOLEBURY TWP	8,583	Reported Cleared	189 31	3 2	1 1	69	1	21 1			3 1	10 4			33 15	1	1 1	27 5		19 1	16.4
12	SPRINGFIELD TWP	5,030	Reported Cleared	92 22	2 1		34 1		5 4	6 4			2			4 1	5 3		16 10		18 2	23.9

** State Police population is calculated by subtracting the contributing local jurisdiction populations from the county population
*** Zero Reporting Agency

**Part II Offenses and Clearances
By Jurisdiction Within County
2017**

Submissions	Jurisdiction	Pop	Total	O.Aslt	Forg	Fraud	Embez	StProp	Vand	Weap	Prost	SexOff	Narc	Gamb	FamOff	DUI	Liq	Drunk	Disord	Vagr	Othr	%Clrd
12	TINICUM TWP	3,936	Reported Cleared	44 26	4 2	1 1	11 1		8 2				3 3		1 1	12 12		1 1			3 4	59.1
12	UPPER MAKEFIELD TWP	8,425	Reported Cleared	112 34		3 1	46 5		11				9 8			11 9	1 1	1 1	18 6		12 3	30.4
12	UPPER SOUTHAMPTON TWP	15,022	Reported Cleared	468 365	21 21	5 2	36 9	2 2	48 7	11 14		3 1	102 99		3 2	155 153	5 4	7 7	55 30		15 14	78.0
12	WARMINSTER TWP	32,423	Reported Cleared	1,474 971	104 87	16 7	136 37	3 2	154 22	5 4	4 3	14 10	91 84			36 30	11 13	65 65	587 390		248 217	65.9
12	WARRINGTON TWP	24,360	Reported Cleared	588 456	56 52	13 6	52 7	2	41 7	41 8	1	4 2	145 152		3 2	137 140	16 16	25 25	29 23		23 16	77.6
12	WARWICK TWP	14,661	Reported Cleared	380 88	4		88	1 1	35			4	42 41		111 9	42 37			33		20	23.2
12	BRISTOL BORO	9,503	Reported Cleared	648 225	54 25	1 1	6	32	5 5	101 5	55 5	4	40 31		1	4 3		52 30	88 34		205 89	34.7
12	DUBLIN BORO	2,157	Reported Cleared	20 16	1 1	2 1	2 1		1				4 3			2 2	1 1	2 2	5 5			80.0
12	HULMEVILLE BORO	987	Reported Cleared	4												3			1			
12	IVYLAND BORO	1,047	Reported Cleared	231 231	1 1				1 1							3 3			2 2		224 224	100.0
8	LANGHORNE BORO	1,583	Reported Cleared	2 2									1 1			1 1						100.0
12	LANGHORNE MANOR BORO	1,423	Reported Cleared	7 3					2			1							2 2		2 1	42.9
12	MORRISVILLE BORO	8,523	Reported Cleared	418 271	18 14	2 2	31 7	7 4	66 9	3 3		4 1	70 59		2	46 44		25 23	87 63		57 42	64.8
12	NEW HOPE BORO	2,492	Reported Cleared	297 76	6 2	1	28		34			3 2	23 15			19 16	2 1	54 17	81 22		46 3	26.3
12	NEWTOWN TWP	22,903	Reported Cleared	494 145	26 14	8 1	126 11	1 2	3 5	52 1	1	5 3	31 27	1	2	50 45	9 8	16 10	96 14	1	66 5	29.4
12	PENNDDEL BORO	2,179	Reported Cleared	71 61	3 4		2 2	1	4 1			6 6	13 12		1 1	12 10		1 1	1 1		27 23	85.9
12	PERKASIE BORO	8,474	Reported Cleared	373 192	26 23	3 1	20 3	6 4	110 8		1	9 2	34 29		5 1	33 31	4 3	16 15	70 43		37 28	51.5
12	QUAKERTOWN BORO	8,768	Reported Cleared	364 268	14 10	5 2	30 5	1	58 7	3 3		2 2	87 89		1 1	36 36	10 9	14 14	64 55		39 35	73.6
12	PENNRIDGE REG	10,979	Reported Cleared	434 159	7 5		46	1 1	59 9	2 2		11 2	32 20		1	42 36	6 5	5 4	40 21		183 53	36.6
12	TULLYTOWN BORO	1,844	Reported Cleared	166	9		8	1	3	1		1	41		1	22	2	16	44		17	
12	YARDLEY BORO	2,455	Reported Cleared	72 56	5 4		5 5	1 1	8 2	1 1		2	10 9			10 9	1	7 7	18 15		4 3	77.8
**	LIQUOR ENFORCEMENT	26,714	Reported Cleared	10 10		1 1											5 5	3 3	1 1			100.0
**	STATE POLICE	26,714	Reported Cleared	1,519 1,167	142 127	197 22	74 21	1 1	11 5	62 21	7 8	19 11	240 208		3 1	433 433	25 25	8 8	43 43		254 233	76.8
	DRUG ENFORCEMENT		Reported Cleared																			

** State Police population is calculated by subtracting the contributing local jurisdiction populations from the county population
*** Zero Reporting Agency

**Part II Offenses and Clearances
By Jurisdiction Within County
2017**

Submissions	Jurisdiction	Pop	Total	O.Aslt	Forg	Fraud	Embez	StProp	Vand	Weap	Prost	SexOff	Narc	Gamb	FamOff	DUI	Liq	Drunk	Disord	Vagr	Othr	%Cld
County Total		624,782	Reported 19,899	1,239	366	2,983	53	112	2,498	255	28	228	2,898	2	220	2,220	211	896	2,799	46	2,845	
Rate Per 100,000			Cleared 11,043	198.3	58.6	477.4	8.5	17.9	399.8	40.8	4.5	36.5	463.8	.3	35.2	355.3	33.8	143.4	448.0	7.4	455.4	
				998	87	391	18	77	311	132	25	119	2,572		51	2,081	187	770	1,448	20	1,756	55.5

** State Police population is calculated by subtracting the contributing local jurisdiction populations from the county population
*** Zero Reporting Agency

**Part II Offenses and Clearances
By Jurisdiction Within County
2017**

Submissions	Jurisdiction	Pop	Total	O.Ast	Forg	Fraud	Embez	StProp	Vand	Weap	Prost	SexOff	Narc	Gamb	FamOff	DUI	Liq	Drunk	Disord	Vagr	Othr	%Cld	
BUTLER COUNTY																							
12	SLIPPERY ROCK UNIV OF		Reported Cleared	123 79	1 1	2 1	4		12 2				16 12			14 12	52 33	7 6	14 11		1 1	64.2	
***	BUTLER CO DET		Reported Cleared																				
12	BUTLER CO SHERIFF		Reported Cleared																				
12	MORAIN STATE PARK		Reported Cleared	35 35			1 1		1 1				17 17			2 2	6 6		4 4		4 4	100.0	
***	JENNINGS ENVIRONMENTA		Reported Cleared																				
12	EVANS CITY SEVEN FIEL	4,554	Reported Cleared	163 30	1 1		21 1	1	23 2	4		2	17 9		5	13 11	1 1	3	51 4	1	20 1	18.4	
***	BUREAU OF FORESTRY		Reported Cleared																				
12	BUTLER TWP	16,690	Reported Cleared	915 463	36 24	5 5	74 33	1 1	58 8	8 5		7 2	86 82		4 4	49 49	9 7	34 24	171 64	1 1	372 154	50.6	
12	ADAMS TWP	13,876	Reported Cleared	398 93	2	5 2	77 8	1 1	32 4	3 2		2 1	27 17		3	38 24	4 3	6 3	122 21	2 1	74 6	23.4	
12	BUFFALO TWP	7,276	Reported Cleared	217 27		1 1	40 19	1	22	4		8	8 2		2	9 1	1	3	69 1	1	48 3	12.4	
12	CRANBERRY TWP	31,191	Reported Cleared	386 279	2 2	6 5	82 38	2 1	53 14	29 28		6 2	32 30		7 7	75 75	7 5	19 19	49 41		15 12	72.3	
11	JACKSON TWP	3,834	Reported Cleared	93 90	9 8	2 1	3 3		3	4 3		3 4	6 5			18 18	5 5	3 2	25 28		12 13	96.8	
12	LANCASTER TWP	2,513	Reported Cleared	38 1			10		7	1			4		1	2 1	1		8		4	2.6	
12	MIDDLESEX TWP	5,673	Reported Cleared	142 73	3 2	1 1	33 10		16			2 1	34 33		2	16 16	2 2	1 1	17 2		15 5	51.4	
12	PENN TWP	4,910	Reported Cleared	176 128	25 17		22 11		20 4				34 33		4 4	17 15			1 1	3 1		50 40	72.7
12	BUTLER CITY	13,057	Reported Cleared	917 556	186 146	6 5	58 29	7 2	10 5	135 18	5 4	37 7	71 55		16 12	51 48	6 5	88 87	104 61		137 72	60.6	
12	CALLERY BORO	386	Reported Cleared																				
12	HARRISVILLE BORO	870	Reported Cleared																				
12	MARS BORO	1,636	Reported Cleared	26 1		1	4 1		4				2			1			8		6	3.8	
***	PORTERSVILLE BORO	234	Reported Cleared																				
12	PROSPECT BORO	1,118	Reported Cleared	1															1				
12	SAXONBURG BORO	1,473	Reported Cleared																				
12	SLIPPERY ROCK BORO	3,572	Reported Cleared	173 148	1 1	4	7 2		9 2	1 1		1	6 6			62 62	16 14	2 2	26 23		38 35	85.5	
12	ZELIENOPLE BORO	3,670	Reported Cleared	184 17	3 1	2	31 1		26	1 1		2	10 3		3	9 7		2	55 3		40 1	9.2	
**	LIQUOR ENFORCEMENT	70,899	Reported Cleared	1 1													1 1					100.0	

** State Police population is calculated by subtracting the contributing local jurisdiction populations from the county population
*** Zero Reporting Agency

**Part II Offenses and Clearances
By Jurisdiction Within County
2017**

Submissions	Jurisdiction	Pop	Total	O.Aslt	Forg	Fraud	Embez	StProp	Vand	Weap	Prost	SexOff	Narc	Gamb	FamOff	DUI	Liq	Drunk	Disord	Vagr	Othr	%Cld
** STATE POLICE		70,899	Reported Cleared	1,321 872	318 238	16 5	152 46	3 1	9 8	164 31	12 7	34 11	153 117		7 5	224 224	30 29	8 8	42 38		149 104	66.0
DRUG ENFORCEMENT			Reported Cleared																			
County Total		187,432	Reported	5,309	587	51	619	12	25	585	72	104	523		54	600	141	177	769	5	985	
Rate Per 100,000			Cleared	2,832.5	313.2	27.2	330.3	6.4	13.3	312.1	38.4	55.5	279.0	.0	28.8	320.1	75.2	94.4	410.3	2.7	525.5	
				2,893	441	27	203	4	16	86	51	28	421	.0	32	565	111	153	302	2	451	54.5

** State Police population is calculated by subtracting the contributing local jurisdiction populations from the county population
*** Zero Reporting Agency

**Part II Offenses and Clearances
By Jurisdiction Within County
2017**

Submissions	Jurisdiction	Pop	Total	O.Aslt	Forg	Fraud	Embez	StProp	Vand	Weap	Prost	SexOff	Narc	Gamb	FamOff	DUI	Liq	Drunk	Disord	Vagr	Othr	%Cld
CAMBRIA COUNTY																						
12	UNIVERSITY OF PITTSBU		Reported 88 Cleared 62	1 1					22 2				4 4			1 1	11 11	5 4	28 28		16 11	70.5
12	CAMBRIA CO DET	804	Reported 248 Cleared 135	16 6	1 3	14 7		2 1	2	10 7		1 1	171 92			5 7			1 4		25 7	54.4
***	BUREAU OF FORESTRY		Reported Cleared																			
12	STONYCREEK TWP	2,661	Reported 373 Cleared 59	10 2	2	21 1		45 11	35 1	1		1 1	26 2		5 1	11 9	1 1	14 4	39 8		162 19	15.8
12	ADAMS TWP	5,651	Reported 56 Cleared 48	4 4		3			5				4 4			14 14	3 3	4 4	13 13		6 6	85.7
12	BLACKLICK TWP	1,896	Reported Cleared																			
12	CAMBRIA TWP	5,823	Reported 64 Cleared 64	3 3		3			3 1	2 2			11 14			23 23	1 1	3 3	8 9		7 8	100.0
12	CONEMAUGH TWP	1,886	Reported 55 Cleared 55			1 1			8 8				2 2		1 1	12 12		7 7	9 9		15 15	100.0
12	CRESSON TWP	2,574	Reported 25 Cleared 18	12 7					2				1 1			4 4		1 1	3 4		2 1	72.0
12	CROYLE TWP	2,249	Reported 21 Cleared 2						3							1 1		1 1			16	9.5
12	EAST TAYLOR TWP	2,547	Reported 32 Cleared 29	4 4											1 1	3 2			15 13		9 9	90.6
12	GALLITZIN TWP	1,271	Reported 4 Cleared							1									2		1	
12	JACKSON TWP	4,130	Reported 47 Cleared 47	2 2			1 1	6 6	1 1				2 3		1 2	10 10		4 4	19 17		1 1	100.0
12	RICHLAND TWP	12,153	Reported 431 Cleared 265	56 39	25 15	52 15	1 2	1	56 7			7 4	12 9		1 2	59 54	4 4	14 13	71 40		72 61	61.5
12	SUMMERHILL TWP	2,321	Reported 89 Cleared 10	2		10			17			3	1		2	8 4	6 1	1 1	6 1	2	31 4	11.2
12	UPPER YODER TWP	5,158	Reported 28 Cleared 29	6 6		1						1 1	2 2		1 1	3 3			9 9		6 6	103.6
12	WEST CARROLL TWP	1,222	Reported 39 Cleared 21	8 6		2 1			4				2		1 1	1			11 7	1 1	9 5	53.8
12	PRINCE GALLITZIN STAT		Reported 2 Cleared						2													
12	JOHNSTOWN CITY	20,946	Reported 1,962 Cleared 1,020	262 195	14 11	88 8		7 6	216 13	44 18		14 10	256 154		41 21	101 84	2 2	165 134	243 146	2	507 218	52.0
***	ASHVILLE BORO	215	Reported Cleared																			
12	CARROLLTOWN BORO		Reported 29 Cleared 15	2 2		1 1			4 2				1 1			3 1	1 1	3 1	9 3		5 3	51.7
12	CRESSON BORO	1,598	Reported 105 Cleared 62	1 1	1 1	7 2			6			1	6 4			18 18	1 1	8 8	32 13		25 13	59.0
12	EAST CONEMAUGH BORO	1,427	Reported 18 Cleared 10			1 1			8 1							3 2		2 2	3 3		1 1	55.6
12	EBENSBURG BORO	3,137	Reported 81 Cleared 62	1 1		1			16 3			1	15 14			15 15		6 6	4 4		22 19	76.5
12	FERNDAL BORO	1,524	Reported 18 Cleared 11	1 1						1			1 1			8 4		1 1	6 4			61.1

** State Police population is calculated by subtracting the contributing local jurisdiction populations from the county population
*** Zero Reporting Agency

**Part II Offenses and Clearances
By Jurisdiction Within County
2017**

Submissions	Jurisdiction	Pop	Total	O.Aslt	Forg	Fraud	Embez	StProp	Vand	Weap	Prost	SexOff	Narc	Gamb	FamOff	DUI	Liq	Drunk	Disord	Vagr	Othr	%Cld	
12	GALLITZIN BORO	1,807	Reported Cleared	36 29		1 1			2				6 3			3 2	1 1	2 2	13 15		7 6		80.6
12	GEISTOWN BORO	2,326	Reported Cleared	16 12	1 1		1 1		2 1			1 1				6 4		2 2	2 1		1 1		75.0
12	HASTINGS BORO	2,178	Reported Cleared	90 62	15 11	1 3		2 1	4			3 1	1 3		2 2	8 2		7 5	19 18		24 17		68.9
12	LORETTO BORO	1,399	Reported Cleared	34 10		1 1							1			1	3	4	24 9				29.4
12	NANTY GLO BORO	2,540	Reported Cleared	21 11	10 4		2			1 1		1			1 1	1 2		3 2	2 1				52.4
12	PATTON BORO	1,641	Reported Cleared	19	6		1						6				1	2	1		2		
12	PORTAGE BORO	2,451	Reported Cleared	72 55	1 1		1		16				4 4		2 2	4 4	1 1	10 10	11 9		22 23		76.4
12	SANKERTOWN BORO	636	Reported Cleared	7 9	1 1				1 1												5 5		128.6
12	SOUTH FORK BORO	854	Reported Cleared																				
***	VINTONDALE BORO	381	Reported Cleared																				
12	WEST HILLS REGIONAL	10,167	Reported Cleared	263 165	24 16	4	43 27		38 5			2 2	18 17		2	9 9		14 14	21 19		88 56		62.7
12	NORTHERN CAMBRIA BORO	3,582	Reported Cleared	120 2	26	1	10		16			3	5		1	13	1	11	13		20 2		1.7
**	LIQUOR ENFORCEMENT	22,264	Reported Cleared	9 13													9 13						144.4
**	STATE POLICE	22,264	Reported Cleared	699 589	168 164	13 11	31 2	1 1	3 6	65 20	4 4	1 8	18 55		1 1	175 175	8 8	10 10	45 44		91 80		84.3
	DRUG ENFORCEMENT		Reported Cleared	28 28							2 2		26 26										100.0
County Total			133,419	Reported	5,229	643	64	297	5	65	554	66	1	56	649		63	523	54	304	682	5	1,198
Rate Per 100,000				Cleared	3,919.2	481.9	48.0	222.6	3.7	48.7	415.2	49.5	.7	42.0	486.4	.0	47.2	392.0	40.5	227.9	511.2	3.7	897.9
					3,009	478	42	71	4	30	66	34		31	415		36	466	46	239	453	1	597

** State Police population is calculated by subtracting the contributing local jurisdiction populations from the county population
*** Zero Reporting Agency

**Part II Offenses and Clearances
By Jurisdiction Within County
2017**

Submissions	Jurisdiction	Pop	Total	O.Aslt	Forg	Fraud	Embez	StProp	Vand	Weap	Prost	SexOff	Narc	Gamb	FamOff	DUI	Liq	Drunk	Disord	Vagr	Othr	%Clrd
CAMERON COUNTY																						
***	SIZERVILLE STATE PARK		Reported Cleared																			
***	SINNEMAHONING STATE P		Reported Cleared																			
***	BUREAU OF FORESTRY		Reported Cleared																			
12	EMPORIUM BORO	1,887	Reported Cleared	102 40	4 1	2 2	17 9		11 2	2 1		3 1	7 3			1 1	1 1	2 2	39 16		13 4	39.2
**	LIQUOR ENFORCEMENT	2,730	Reported Cleared																			
**	STATE POLICE	2,730	Reported Cleared	141 106	37 35		13 5	2 2	18 2	1 1		4 2	12 10		2	33 33		1 1	8 8		10 6	75.2
***	DRUG ENFORCEMENT		Reported Cleared																			
County Total		4,617	Reported	243	41	2	30	2	29	3		7	19		2	34	1	3	47		23	
Rate Per 100,000			Cleared	5,263.2	886.0	43.3	649.8	43.3	628.1	65.0	.0	151.6	411.5	.0	43.3	736.4	21.7	65.0	1,018.0	.0	498.2	60.1
				146	36		14	2	4	2	1	3	13			33	1	3	24		10	

** State Police population is calculated by subtracting the contributing local jurisdiction populations from the county population
*** Zero Reporting Agency

**Part II Offenses and Clearances
By Jurisdiction Within County
2017**

Submissions	Jurisdiction	Pop	Total	O.Ast	Forg	Fraud	Embez	StProp	Vand	Weap	Prost	SexOff	Narc	Gamb	FamOff	DUI	Liq	Drunk	Disord	Vagr	Othr	%Cld
CARBON COUNTY																						
12	BELTZVILLE STATE PARK		Reported Cleared	74 66	1 1			1 1	8 1	1 1			21 21		1 1	2 2		1 1			38 37	89.2
12	HICKORY RUN STATE PAR		Reported Cleared	18 12		1		1	2									1 1	8 7		5 4	66.7
12	BUREAU OF FORESTRY		Reported Cleared																			
12	FRANKLIN TWP	4,104	Reported Cleared	113 32	1		24 4	1	17 3	1 1		4	11 6			17 9		1 1	27 6		9 2	28.3
12	KIDDER TWP	1,929	Reported Cleared	231 63	1	1	13		23 3	7 2		1 1	47 23		1	30 23	3	3	72 5		29 6	27.3
12	MAHONING TWP	4,188	Reported Cleared	329 121	1	9 3	34 6	7 2	38 6	7 7		2	49 27		10	18 18	1 2	6 3	82 34		65 13	36.8
***	BEAVER MEADOWS BORO	831	Reported Cleared																			
12	JIM THORPE BORO	4,579	Reported Cleared	471 91	10 5	7 3	32 6	1	40 3	3 1		2 2	70 31		8 4	10 6	1 1	16 5	210 22		61 2	19.3
12	LANSFORD BORO	3,740	Reported Cleared	446 273	96 73	3 1	16 7	8 4	49 3	3 3	2 2	8 1	38 35		17 2	27 25		21 18	74 33		80 64	61.2
12	LEHIGHTON BORO	5,241	Reported Cleared	454 391	52 45	2	36 29	2	33 11	5 3		4 3	101 92		7 5	121 122	2 2	12 11	26 24	1 1	50 41	86.1
12	PALMERTON BORO	5,253	Reported Cleared	269 210	15 15	4	29 12	3	44 12	1 1		3 3	33 33			64 64		14 15	33 29	2 2	24 21	78.1
11	SUMMIT HILL BORO	2,913	Reported Cleared	60 57	5 5		2 1	1	1 1	2 2		1 1	8 8		1 1	4 5	2 1		15 15		17 17	95.0
12	WEATHERLY BORO	2,431	Reported Cleared	480 77	8 1	2	44 5		27 1	20 4		6 2	49 16		11 2	37 26		3 2	144 10	11	118 8	16.0
***	WEISSPORT BORO	385	Reported Cleared																			
12	NESQUEHONING BORO	3,208	Reported Cleared	347 46	2	3 2	29 4	2	31 4	4 1		3 1	55 16		14 1	10 4	2	4 1	92 4		96 8	13.3
**	LIQUOR ENFORCEMENT	24,565	Reported Cleared																			
**	STATE POLICE	24,565	Reported Cleared	793 615	165 157	7 1	61 15	8 8	4 26	96 26	5	13 12	106 89		2 1	200 200	3 3	3 3	19 18		101 82	77.6
	DRUG ENFORCEMENT		Reported Cleared																			
County Total	63,367	Reported	4,085	357	38	321	18	26	409	59	2	47	588		72	540	14	85	802	14	693	
Rate Per 100,000		Cleared	6,446.6	563.4	60.0	506.6	28.4	41.0	645.4	93.1	3.2	74.2	927.9	.0	113.6	852.2	22.1	134.1	1,265.6	22.1	1,093.6	50.3
			2,054	302	10	89	12	10	74	26	2	26	397		17	504	9	61	207	3	305	

** State Police population is calculated by subtracting the contributing local jurisdiction populations from the county population
*** Zero Reporting Agency

**Part II Offenses and Clearances
By Jurisdiction Within County
2017**

Submissions	Jurisdiction	Pop	Total	O.Aslt	Forg	Fraud	Embez	StProp	Vand	Weap	Prost	SexOff	Narc	Gamb	FamOff	DUI	Liq	Drunk	Disord	Vagr	Othr	%Cld	
CENTRE COUNTY																							
12	PENNSYLVANIA STATE UN		Reported Cleared	1,959 1,043	48 39	34 32	31 9	2 1	139 23	2 2	3 1	35 7	656 214			41 39	521 488	144 136	235 42		68 12	53.2	
12	CENTRE CO SHERIFF		Reported Cleared	6 1									4 1					1			1	16.7	
12	BLACK MOSHANNON STATE		Reported Cleared	1					1														
12	BALD EAGLE STATE PARK		Reported Cleared	1					1														
12	BUREAU OF FORESTRY		Reported Cleared																				
12	FERGUSON TWP	19,630	Reported Cleared	680 413	31 25	8 4	101 22		53 10	1 1	1 1	11 1	28 15		2 1	51 46	22 22	30 29	292 205		49 32	60.7	
12	PATTON TWP	16,100	Reported Cleared	254 137	13 10	9 1	62 12		37 2	1 1		4 1	20 19			47 45	3 2	14 13	27 19		17 12	53.9	
12	SPRING TWP	7,712	Reported Cleared	123 115	1 1		45 39		6 1	1 1		2 1	11 15		1	18 17	6 6	5 5	17 20		10 10	93.5	
12	BELLEFONTE BORO	6,321	Reported Cleared	367 140			21	2 1	29 6	6 4		5 1	23 13			18 20	12 9	16 9	183 57		52 20	38.1	
12	STATE COLLEGE BORO	58,169	Reported Cleared	2,814 1,986	140 93	71 56	144 55	2 1	3 2	374 98	6 6	89 28	99 94		4 4	182 160	354 352	350 347	843 582	2 1	151 107	70.6	
**	LIQUOR ENFORCEMENT	54,866	Reported Cleared	44 246		4 3											34 236	3 3	3 4			559.1	
**	STATE POLICE	54,866	Reported Cleared	1,500 1,132	254 232	10 3	154 61	3 2	6 1	153 33	21 16	31 26	338 270		2 2	225 225	28 32	28 27	55 56		192 146	75.5	
	DRUG ENFORCEMENT		Reported Cleared	5 5									5 5									100.0	
County Total		162,798	Reported	7,754	487	136	558	7	11	793	38	4	177	1,184		9	582	980	591	1,655	2	540	
Rate Per 100,000			Cleared	4,763.0	299.1	83.5	342.8	4.3	6.8	487.1	23.3	2.5	108.7	727.3	.0	5.5	357.5	602.0	363.0	1,016.6	1.2	331.7	
				5,218	400	99	198	4	4	172	28	2	65	646		7	552	1,147	569	985	1	339	67.3

** State Police population is calculated by subtracting the contributing local jurisdiction populations from the county population
*** Zero Reporting Agency

**Part II Offenses and Clearances
By Jurisdiction Within County
2017**

Submissions	Jurisdiction	Pop	Total	O.Ast	Forg	Fraud	Embez	StProp	Vand	Weap	Prost	SexOff	Narc	Gamb	FamOff	DUI	Liq	Drunk	Disord	Vagr	Othr	%Cld
CHESTER COUNTY																						
12	WEST CHESTER UNIV OF		Reported Cleared	576 414	33 18	4 2	12 9		27 5			5 1	137 90			24 24	255 220	26 24	13 9		40 12	71.9
12	CHESTER CO DET		Reported Cleared	55 40		2 2	1 3					11 5	23 16						3 1		14 10	72.7
12	WHITE CLAY CREEK PRES		Reported Cleared	2 2					1 1												1 1	
12	MARSH CREEK STATE PAR		Reported Cleared	14 14															1 1		13 13	100.0
12	SOUTHERN CHESTER COUN	14,900	Reported Cleared	293 219	40 38	3 3	31 2	1 1	31 2	1 1		6 2	40 38		3 2	104 103	1 1	9 9	6 5		17 15	74.7
12	BUREAU OF FORESTRY		Reported Cleared																			
12	CALN TWP	14,137	Reported Cleared	615 388	64 62	7 5	152 39	3 3	6 4	87 26	9 11	1 3	45 43	6 1		17 20	1 1	26 25	126 113	3 1	56 31	63.1
12	BIRMINGHAM TWP	4,255	Reported Cleared	187 170		1 1	1 1			4 4		1 1	3 3			47 41	81 81	5 3	23 18		21 21	90.9
12	EAST BRANDYWINE TWP	8,721	Reported Cleared	135 33	7 3		44 2			13 1	3 3	4 1	7 5		1 1	13 10	4 2	1 1	21 3		17 6	24.4
12	EAST COVENTRY TWP	6,738	Reported Cleared	64 16	4 3	2 2	21 21			11 11			1 1			8 8		2 1	1 1		14 3	25.0
12	EAST FALLOWFIELD TWP	7,539	Reported Cleared	1,945 43	5 2	2 1	25 25			12 12			7 1		82 82	15 14		1 1	11 10		1,785 14	2.2
12	EAST MARLBOROUGH TWP	7,310	Reported Cleared	32 2	1 1		9 9						3 2			1 1	4 4				14 14	6.3
12	EAST PIKELAND TWP	7,360	Reported Cleared	113 63	3 1	1 1	22 7			9 1			14 10			28 24	2 1	6 5	12 5		16 9	55.8
12	EAST VINCENT TWP	7,065	Reported Cleared	107 94	4 4		3 3			11 1	1 1		6 7			8 8		4 4	10 10		60 59	87.9
12	EAST WHITELAND TWP	11,672	Reported Cleared	158 89	10 8	3 2	28 3	1 1	21 3	3 3		6 3	14 10			27 23	1 1	5 5	31 21		9 6	56.3
12	EASTTOWN TWP	10,609	Reported Cleared	83 43	4 2	7 4	10 2			18 1	1 1	3 3	2 4			12 13	1 1	2 2	9 2		14 13	51.8
12	HIGHLAND TWP	1,284	Reported Cleared	5 3						2 1						1 1			2 2			60.0
12	KENNETT TWP	8,312	Reported Cleared	106 109	5 5		15 15	1 1	12 12				26 26		2 2	20 20		7 7	7 7		11 14	102.8
12	NORTH COVENTRY TWP	8,001	Reported Cleared	301 59	16 9	7 2	48 8	1 1	39 2	1 1		3 1	21 8		19 1	28 12		14 5	36 9		68 1	19.6
12	SADSBURY TWP	3,934	Reported Cleared	63 4			8 1			6 6		1 1	5 2		24 24				2 2		16 2	6.3
12	SCHUYLKILL TWP	8,580	Reported Cleared	126 72	4 4		31 1	1 1	11 1		1 1	6 6	13 10			43 42		2 2	7 6		7 5	57.1
12	TREDYFFRIN TWP	29,435	Reported Cleared	906 523	9 7	9 5	265 77	2 2	2 2	94 35	2 2	11 2	117 111		9 3	119 117	24 22	13 13	185 97		45 30	57.7
12	UPPER UWCHLAN TWP	11,540	Reported Cleared	119 38	2 2		31 3			22 2	2 2	2 2	11 5		1 1	18 5	3 2	1 1	21 15		5 2	31.9
12	UWCHLAN TWP	19,128	Reported Cleared	362 244	57 38	9 3	85 32			35 7	1 1	7 4	51 49		4 4	40 39	7 7	23 22	23 22		20 16	67.4
12	VALLEY TWP	7,800	Reported Cleared	344 184	6 5		27 6					6 6	5 5			7 6		10 10	53 53		230 99	53.5

** State Police population is calculated by subtracting the contributing local jurisdiction populations from the county population
*** Zero Reporting Agency

**Part II Offenses and Clearances
By Jurisdiction Within County
2017**

Submissions	Jurisdiction	Pop	Total	O.Aslt	Forg	Fraud	Embez	StProp	Vand	Weap	Prost	SexOff	Narc	Gamb	FamOff	DUI	Liq	Drunk	Disord	Vagr	Othr	%Clrd
12	WEST BRANDYWINE TWP	7,451	Reported Cleared	462 354	16 12	52 7		1 1	32 6	1 1	1 1	7 5	48 48		83 75	35 35	3 3	2 2	61 51		120 107	76.6
12	WEST CALN TWP	9,067	Reported Cleared	275 200	12 11	54 28	3 2		39 4	2 2		8 3	16 15		3 4	9 7		3 3	46 46		80 75	72.7
12	WEST FALLOWFIELD TWP	2,591	Reported Cleared	65		7		3	7			1	5		6	1			19		16	
12	WEST GOSHEN TWP	23,237	Reported Cleared	744 221	6 1	10 1	108 8		104 6	4 1		5 1	79 53			41 40	9 9	76 57	152 19		150 25	29.7
***	WEST NOTTINGHAM TWP	2,679	Reported Cleared																			
12	WEST PIKELAND TWP	4,092	Reported Cleared	106 88	3 3	18 1			5 1				15 15			24 28	10 10		23 24		8 6	83.0
12	WEST SADSBUURY TWP	2,469	Reported Cleared	67 17	1 1	5	3		12	2			2		1			5 3	24 8		12 5	25.4
12	WEST VINCENT TWP	5,172	Reported Cleared	90 34		32 3			15			1	5 3			6 5	1 1	2 2	2 2		26 18	37.8
12	WEST WHITELAND TWP	18,430	Reported Cleared	556 257	59 53	31 13	187 12	3 1	89 9	3 3		18 11	33 32		15 12	71 67	6 6	23 22	9 8		9 8	46.2
12	WESTTOWN- EAST GOSHEN	32,299	Reported Cleared	857 237		7 2	318 24	2	68 11	5 1		10 1	110 51		37 2	75 75	6 3	8 5	138 44		73 18	27.7
12	WILLISTOWN TWP	10,965	Reported Cleared	50 41	2 2	1	2 1		7 2			4 1	3 4			8 8	1 1	3 3	7 7		13 11	82.0
12	COATESVILLE CITY	13,057	Reported Cleared	983 457	66 50	59 9		11 5	218 20	14 14	2 2	6 4	150 131		20 3	40 40	1 1	62 52	193 65	3	138 61	46.5
12	AVONDALE BORO	1,416	Reported Cleared	3 3												2 2			1 1			100.0
12	DOWNINGTOWN BORO	7,907	Reported Cleared	376 271	25 23	8 3	15 7		55 10	12 11		2 3	71 67			59 53	4 4	32 29	49 38	1	43 22	72.1
12	HONEY BROOK BORO	1,751	Reported Cleared	40 40					2 2	1 1			30 30			1 1	1 1		5 5			100.0
12	KENNETT SQUARE BORO	6,176	Reported Cleared	427 163	20 16	3 3	19 5	1 1	26 3	3 2		5 2	35 24		55 1	29 25	8 8	24 24	151 26		48 23	38.2
12	MALVERN BORO	3,487	Reported Cleared	47 31	3 3	1 1	7		7				4 4			9 9	2 2	7 7	1 1		6 4	66.0
12	OXFORD BORO	5,447	Reported Cleared	224 48	1	9 2	14 2	1 1	32 1	3 1		3 2	25 4		9	10 7	2 2	5 5	74 18		36 4	21.4
12	PARKESBURG BORO	3,772	Reported Cleared	134 87	6 4		3 2	1 1	25 1	1 1		3 2	29 22		1 1	18 13		7 6	28 26		12 9	64.9
12	PHOENIXVILLE BORO	16,955	Reported Cleared	1,166 381	18 14	14 1	73 2	3	134 7	7 6		17 8	57 46	1	8 2	60 59	3 3	137 115	253 61		381 57	32.7
12	SOUTH COATESVILLE BOR	1,447	Reported Cleared	137 39	6 1	1 1	16 2	1	30 1	1 1			13 9			9 8	7 2	6 4	35 9		12 2	28.5
12	SPRING CITY BORO	3,297	Reported Cleared	172 77	17 14	3 1	12 2	3	5 1	1 1		4 2	20 10		1	21 16		7 5	51 14	1	26 11	44.8
12	WEST CHESTER BORO	20,183	Reported Cleared	1,443 1,055	156 95	9 7	115 14	3 2	189 26	5 4	1	39 13	54 43			81 81	80 80	291 290	76 72	1 1	343 327	73.1
**	LIQUOR ENFORCEMENT	117,768	Reported Cleared	9													9					
**	STATE POLICE	117,768	Reported Cleared	2,907 2,186	473 405	30 7	281 38	3 2	11 5	241 50	16 15	38 9	620 541		24 17	732 732	38 36	12 12	55 43		333 274	75.2
	DRUG ENFORCEMENT		Reported Cleared	4									4									

** State Police population is calculated by subtracting the contributing local jurisdiction populations from the county population
*** Zero Reporting Agency

**Part II Offenses and Clearances
By Jurisdiction Within County
2017**

Submissions	Jurisdiction	Pop	Total	O.Aslt	Forg	Fraud	Embez	StProp	Vand	Weap	Prost	SexOff	Narc	Gamb	FamOff	DUI	Liq	Drunk	Disord	Vagr	Othr	%Cld	
County Total		519,435	Reported	18,055	1,164	188	2,264	12	57	1,808	106	6	249	1,979	7	408	1,921	574	871	2,054	9	4,378	
Rate Per 100,000			Cleared	3,475.9	224.1	36.2	435.9	2.3	11.0	348.1	20.4	1.2	47.9	381.0	1.3	78.5	369.8	110.5	167.7	395.4	1.7	842.8	
				9,151	920	69	377	7	26	259	89	4	90	1,597	1	129	1,840	511	782	998	4	1,448	50.7

*** State Police population is calculated by subtracting the contributing local jurisdiction populations from the county population
*** Zero Reporting Agency*

**Part II Offenses and Clearances
By Jurisdiction Within County
2017**

Submissions	Jurisdiction	Pop	Total	O.Aslt	Forg	Fraud	Embez	StProp	Vand	Weap	Prost	SexOff	Narc	Gamb	FamOff	DUI	Liq	Drunk	Disord	Vagr	Othr	%Clrd	
CLARION COUNTY																							
12	CLARION UNIV OF PA		Reported Cleared	58 31	11 1																		
						4			7	1 1			10 6				5 5	8 8	3 3	4 3		5 4	53.4
12	CLARION CO SHERIFF		Reported Cleared	2 2																			
																						100.0	
12	CLARION CO DET		Reported Cleared	64 64		3 3																	
													53 53								3 3	5 5	100.0
12	COOK FOREST STATE PAR		Reported Cleared	12 12																			
													5 5				1 1	4 4			2 2		100.0
***	BUREAU OF FORESTRY		Reported Cleared																				
12	CLARION BORO	5,361	Reported Cleared	243 243	21	1	6	7	22			1	20		3	44	23	21	42	1	31		
12	KNOX BORO	1,076	Reported Cleared	29 31			1 1		2 2	2 4		3 3	6 6									9 9	106.9
12	NEW BETHLEHEM BORO	2,717	Reported Cleared	8 8	8																		
**	LIQUOR ENFORCEMENT	29,146	Reported Cleared	1 1														1 1					100.0
**	STATE POLICE	29,146	Reported Cleared	718 546	174 133	8 4	71 25	1	4 2	61 16	5 3	27 18	86 85		5 4	139 139	9 9	8 8	33 32		87 68	76.0	
***	DRUG ENFORCEMENT		Reported Cleared																				
County Total		38,300	Reported	1,135	214	12	82	1	11	92	8	31	180		8	194	45	32	87	1	137		
Rate Per 100,000			Cleared	2,963.4	558.7	31.3	214.1	2.6	28.7	240.2	20.9	80.9	470.0	.0	20.9	506.5	117.5	83.6	227.2	2.6	357.7	60.5	
				687	134	7	26		2	18	8	21	155		4	150	22	11	43		86		

** State Police population is calculated by subtracting the contributing local jurisdiction populations from the county population
*** Zero Reporting Agency

**Part II Offenses and Clearances
By Jurisdiction Within County
2017**

Submissions	Jurisdiction	Pop	Total	O.Aslt	Forg	Fraud	Embez	StProp	Vand	Weap	Prost	SexOff	Narc	Gamb	FamOff	DUI	Liq	Drunk	Disord	Vagr	Othr	%Cld
CLEARFIELD COUNTY																						
***	PARKER DAM STATE PARK		Reported Cleared																			
12	BUREAU OF FORESTRY		Reported Cleared																			
12	DECATUR TWP	4,804	Reported Cleared	229 167		2 2	5 3	2 2	21 1	1 1	1 1	3 3	32 19		1 1	4 4		7 7	64 53	2 2	84 73	72.9
12	LAWRENCE TWP	7,694	Reported Cleared	580 497	108 101	6 2	21 19		48 33	13 12		5 4	22 17		10 6	76 69	11 11	37 37	173 142	1 1	49 44	85.7
11	MORRIS-COOPER REGIONA	5,514	Reported Cleared	48 20	4 4		9 7		6 2							2 2		3 3	11 1		13 1	41.7
12	SANDY TWP	10,661	Reported Cleared	1,336 282	28 17	6 2	57 32	5 5	77 29	7 3		8 1	36 24		7 2	14 12		14 8	255 98	270 6	552 43	21.1
12	DU BOIS CITY	7,504	Reported Cleared	2,363 229	29 12	6 7	108 7	2	73 8	8 5		19 6	107 35		12	58 47	1	30 22	612 67	531 1	767 19	9.7
12	CLEARFIELD BORO	5,940	Reported Cleared	942 640	20 15	5 2	74 26	6 2	71 23	45 40		10 4	120 76		17 8	76 66	5 4	54 51	324 247	5	110 76	67.9
12	CURWENSVILLE BORO	2,443	Reported Cleared	239 41	5	2	30 18	1	17 1	1			11 5		4 1	1 1	3 3	1 1	52 9		111 2	17.2
12	BCI - DRUG LAW		Reported Cleared	10 3									10 3									30.0
**	LIQUOR ENFORCEMENT	35,935	Reported Cleared																			
**	STATE POLICE	35,935	Reported Cleared	1,261 922	382 330	3 1	58 19	2 1	1 1	197 42	16 15	65 15	151 145		10 8	166 166	23 22	16 16	49 44		122 97	73.1
	DRUG ENFORCEMENT		Reported Cleared	4 4						1 1			3 3									100.0
County Total		80,495	Reported	7,012	576	30	362	2	17	510	92	1	110		61	397	43	162	1,540	809	1,808	
Rate Per 100,000			Cleared	8,711.1	715.6	37.3	449.7	2.5	21.1	633.6	114.3	1.2	136.7		75.8	493.2	53.4	201.3	1,913.2	1,005.0	2,246.1	
				2,805	479	9	131	1	10	138	77		327		26	367	40	145	661	9	355	40.0

** State Police population is calculated by subtracting the contributing local jurisdiction populations from the county population
*** Zero Reporting Agency

**Part II Offenses and Clearances
By Jurisdiction Within County
2017**

Submissions	Jurisdiction	Pop	Total	O.Aslt	Forg	Fraud	Embez	StProp	Vand	Weap	Prost	SexOff	Narc	Gamb	FamOff	DUI	Liq	Drunk	Disord	Vagr	Othr	%Cld
CLINTON COUNTY																						
12	LOCK HAVEN UNIV OF PA		Reported Cleared	192 125	4 2			1	21 4	1		4	57 52		1 1	19 18	21 16	6 2	45 25	3 1	4 3	65.1
***	KETTLE CREEK STATE PA		Reported Cleared																			
***	BUREAU OF FORESTRY		Reported Cleared																			
12	LAMAR TWP	2,562	Reported Cleared	24 15	2 2		10 4		3 2				5 4			1 1			3 2			62.5
12	PINE CREEK TWP	3,273	Reported Cleared	25 28		2 1	3 3					3 4	6 4				3 5		3 2		5 6	112.0
***	WOODWARD TWP	2,389	Reported Cleared																			
12	LOCK HAVEN CITY	9,514	Reported Cleared	536 380	41 42	9 6	37 13	1 1	105 18	1 1		15 8	48 50		6 5	44 50	18 19	23 25	133 99		54 42	70.9
12	MILL HALL BORO	1,613	Reported Cleared																			
12	RENOVO BORO	1,216	Reported Cleared	74 50	3 3		10 9		6 3			1 1	12 12		5 2	4 4	1 1	1 1	23 9		8 6	67.6
**	LIQUOR ENFORCEMENT	18,690	Reported Cleared	1 1		1 1																100.0
**	STATE POLICE	18,690	Reported Cleared	437 335	103 99	5	45 23	1 1	68 17	4 4		11 6	39 37		2 1	78 78	9 7	9 9	14 11		48 41	76.7
	DRUG ENFORCEMENT		Reported Cleared	1 1									1 1									100.0
County Total		39,257	Reported	1,290	153	17	110	2	3	203	6	34	168		14	149	49	39	221	3	119	
Rate Per 100,000			Cleared	3,286.0	389.7	43.3	280.2	5.1	7.6	517.1	15.3	86.6	427.9		35.7	379.6	124.8	99.3	563.0	7.6	303.1	72.5
				935	149	10	53	2	2	44	5	19	160		9	156	43	36	148	1	98	

** State Police population is calculated by subtracting the contributing local jurisdiction populations from the county population
*** Zero Reporting Agency

**Part II Offenses and Clearances
By Jurisdiction Within County
2017**

Submissions	Jurisdiction	Pop	Total	O.Aslt	Forg	Fraud	Embez	StProp	Vand	Weap	Prost	SexOff	Narc	Gamb	FamOff	DUI	Liq	Drunk	Disord	Vagr	Othr	%Cld	
COLUMBIA COUNTY																							
12	BLOOMSBURG UNIV OF PA		Reported Cleared	218 169	11 11	3 2	6 2		21 2			1 1	32 26			4 3	108 105	11 10	21 7			77.5	
***	BUREAU OF FORESTRY		Reported Cleared																				
12	BRIAR CREEK TWP	2,989	Reported Cleared	198 110	2 2		27 6	2	13 7	8 5		1 1	29 17		9 7	22 23	1 1	3 3	42 22	2 2	37 14	55.6	
12	FRANKLIN TWP	581	Reported Cleared	18 9									5 3			5 1			6 5		2	50.0	
12	GREENWOOD TWP	1,898	Reported Cleared	3 2								1				2 2						66.7	
12	HEMLOCK TWP	2,260	Reported Cleared	165 51	1	7	18 1	3	37 14	7 9		2 2	9 3		1 1	7 7		3 1	48 7		22 6	30.9	
12	LOCUST TWP	1,400	Reported Cleared	34 18	2 2	1	2					1 1	10 4			4	2 1	2 1	8 6		2 3	52.9	
12	MADISON TWP	1,594	Reported Cleared	2 2									2 2									100.0	
12	MAIN TWP	1,292	Reported Cleared																				
12	MONTOUR TWP	1,302	Reported Cleared	54 33	14 11		1		1 1	2 1			5 3			8 5	2 1	4 1	14 7		3 3	61.1	
12	ROARING CREEK TWP	536	Reported Cleared	5 1									2			2			1 1			20.0	
12	SCOTT TWP	5,035	Reported Cleared	209 106	2	2 1	7 6		17 2	2		1	55 32		3 3	43 27	9 8	3 3	56 21		9 3	50.7	
12	SOUTH CENTRE TWP	4,197	Reported Cleared	84 79	2 2								26 26			43 38		1 1	12 12			94.0	
12	BENTON AREA	1,932	Reported Cleared	21 19					4				8 8			1 2			6 7		2 2	90.5	
12	BERWICK BORO	10,080	Reported Cleared	550 128	12 4	5 2	39 5	1	102 7	4		19 3	34 16		16 3	31 27	3 1	3 1	159 36	1 1	121 22	23.3	
12	CATAWISSA BORO	1,490	Reported Cleared	85 124	14 28		3 5	1	8 10				22 24			7 10		1 4	15 24		14 15	145.9	
12	MILLVILLE BORO	946	Reported Cleared	11 11			1 1						3 3				1 1		4 4		2 2	100.0	
12	ORANGEVILLE AREA	1,746	Reported Cleared																				
12	BLOOMSBURG TOWN	14,542	Reported Cleared	602 448	27 17	7 3	27 8	1	73 13	4 3		16 5	67 60		9 3	45 43	94 91	55 54	124 98	3 3	50 45	74.4	
**	LIQUOR ENFORCEMENT	12,488	Reported Cleared	12 7									1 1				9 5		2 1			58.3	
**	STATE POLICE	12,488	Reported Cleared	422 352	119 114	2	20 5	1	5 3	28 9	8 5	8 5	37 34			88 88	2 2	3 3	19 17		82 66	83.4	
	DRUG ENFORCEMENT		Reported Cleared																				
County Total		66,308	Reported	2,693	206	27	151	1	13	304	35	50	347		38	312	231	89	537	6	346		
Rate Per 100,000			Cleared	4,061.4	310.7	40.7	227.7	1.5	19.6	458.5	52.8	.0	75.4	523.3	.0	57.3	470.5	348.4	134.2	809.9	9.0	521.8	
				1,669	191	10	39	2	6	65	23	18	262		17	276	216	82	275	6	181	62.0	

** State Police population is calculated by subtracting the contributing local jurisdiction populations from the county population
*** Zero Reporting Agency

**Part II Offenses and Clearances
By Jurisdiction Within County
2017**

Submissions	Jurisdiction	Pop	Total	O.Aslt	Forg	Fraud	Embez	StProp	Vand	Weap	Prost	SexOff	Narc	Gamb	FamOff	DUI	Liq	Drunk	Disord	Vagr	Othr	%Cld	
CRAWFORD COUNTY																							
12	PYMATUNING STATE PARK		Reported Cleared	16 16												1 1		2 2	10 10		3 3		100.0
12	UNIVERSITY OF PITTSBU		Reported Cleared	44 44	2 2				10 12				4 3				6 6		19 18		3 3		100.0
***	BUREAU OF FORESTRY		Reported Cleared																				
12	VERNON TWP	5,438	Reported Cleared	34 29		3 2	1 1	1 1		2 1		2	5 5			3 5		1 1	12 10		5 3		85.3
12	WEST MEAD TWP	5,125	Reported Cleared	23 6	3 1	2			11				3 1			4 4							26.1
12	MEADVILLE CITY	12,896	Reported Cleared	413 326	95 77	18			3	6 6		4 2	54 33		2 4	47 38	6 6	120 119	44 31		14 10		78.9
12	TITUSVILLE CITY	5,345	Reported Cleared	228 179	20 18	3 5	16 5		37 5	2 2		2 4	28 32			22 22	8 8	29 29	33 26	1 1	27 27		78.5
12	CAMBRIDGE SPRINGS BOR	2,556	Reported Cleared	32 29	1 1	1 1	2		3 3				3 3			10 10	1 1	2 2	1 1		8 8		90.6
12	COCHRANTON BORO	1,101	Reported Cleared	4 3	1											3 3							75.0
12	CONNEAUT LAKE REGIONA	3,506	Reported Cleared	71 39		1 2	5		12 2			4			1 1	6 5	2 1	11 11	13 8		16 9		54.9
12	LINESVILLE BORO	988	Reported Cleared	13 12			1 1		2 1							2 2			5 5		3 3		92.3
**	LIQUOR ENFORCEMENT	48,961	Reported Cleared	7 7		5 5											2 2						100.0
**	STATE POLICE	48,961	Reported Cleared	1,828 1,243	383 358	10 3	177 48	8 5	258 65	6 4	1 1	48 33	199 160		13 14	333 333	28 28	26 25	98 52	1 1	239 113		68.0
	DRUG ENFORCEMENT		Reported Cleared	4 4									4 4										100.0
County Total	85,916	Reported	2,717	505	20	223	1	9	336	16	1	60	300		16	431	53	191	235	2	318		
Rate Per 100,000		Cleared	3,162.4 1,937	587.8 456	23.3 9	259.6 57	1.2 2	10.5 6	391.1 88	18.6 13	1.2 1	69.8 39	349.2 241	.0	18.6 19	501.7 423	61.7 52	222.3 189	273.5 161	2.3 2	370.1 179		71.3

** State Police population is calculated by subtracting the contributing local jurisdiction populations from the county population
*** Zero Reporting Agency

**Part II Offenses and Clearances
By Jurisdiction Within County
2017**

Submissions	Jurisdiction	Pop	Total	O.Aslt	Forg	Fraud	Embez	StProp	Vand	Weap	Prost	SexOff	Narc	Gamb	FamOff	DUI	Liq	Drunk	Disord	Vagr	Othr	%Clrd
CUMBERLAND COUNTY																						
12	CUMBERLAND CO SHERIFF		Reported 20 Cleared 15										3 3			1					16 12	75.0
12	SHIPPENSBURG UNIV OF		Reported 209 Cleared 195	1 1	2 1	3 3		1 1	8 1	1 1			45 45			2 2	125 125	6 6	2 2		13 10	93.3
12	CUMBERLAND CO DET		Reported 85 Cleared 45	1 1	1 1	14 6							69 37									52.9
12	PSU - CARLISLE CAMPUS		Reported 220 Cleared 184	1 1	3 3	3 2		1 1	35 5			1 1	39 39				91 91	2 3	25 24		19 14	83.6
12	PINE GROVE FURNACE ST		Reported 5 Cleared						5													
12	COLONEL DENNING STATE		Reported 1 Cleared 1																		1 1	100.0
***	KINGS GAP ENVIRONMENT		Reported Cleared																			
12	BUREAU OF FORESTRY		Reported 7 Cleared 6	1													1 1				4 4	85.7
12	EAST PENNSBORO TWP	21,800	Reported 60 Cleared 50	60 50																		83.3
12	LOWER ALLEN TWP	19,604	Reported 680 Cleared 481	78 62	13 2	188 68		2 2	35 10	4 5		16 8	100 92		1 1	98 97	11 10	31 31	51 47		52 46	70.7
12	HAMPDEN TWP	29,905	Reported 85 Cleared 75	85 75																		88.2
12	UPPER ALLEN TWP	20,119	Reported 98 Cleared 21	98 21																		21.4
12	MIDDLESEX TWP	7,422	Reported 639 Cleared 420	24 13		49 5		4 2	37 5	3 3	3	2	79 69		14 2	147 147	6 5	33 31	160 102		78 36	65.7
12	NORTH MIDDLETON TWP	11,625	Reported 375 Cleared 104	18 16	3 1	109 3		3	28 3	5 3		1	16 6		7	36 34		13 6	74 24	5	57 8	27.7
12	SILVER SPRING TWP	17,558	Reported 31 Cleared 15	31 15																		48.4
12	CAMP HILL BORO	7,941	Reported 19 Cleared 14	19 14																		73.7
12	CARLISLE BORO	19,233	Reported 161 Cleared 126	161 126																		78.3
12	WEST SHORE REGIONAL	7,736	Reported 46 Cleared 46	46 46																		100.0
11	MECHANICSBURG BORO	9,012	Reported 521 Cleared 362	111 83	4 2	54 3			63 16	9 8		8 6	51 50		8 4	32 31	1 1	43 43	59 56		78 59	69.5
12	MT HOLLY SPRINGS BORO	2,042	Reported 110 Cleared 46	11 11	2 2	9 1			16 2			1	2		8	9 9		6 5	33 11		13 5	41.8
12	NEW CUMBERLAND BORO	7,302	Reported 39 Cleared 17	39 17																		43.6
***	NEWVILLE BORO	1,332	Reported Cleared																			
12	SHIPPENSBURG BORO	5,567	Reported 42 Cleared 23	42 23																		54.8
12	SHIREMANSTOWN BORO	1,584	Reported 9 Cleared	9		5										4						
**	LIQUOR ENFORCEMENT	62,127	Reported 16 Cleared 10	16 10													16 10					62.5

** State Police population is calculated by subtracting the contributing local jurisdiction populations from the county population
*** Zero Reporting Agency

**Part II Offenses and Clearances
By Jurisdiction Within County
2017**

Submissions	Jurisdiction	Pop	Total	O.Aslt	Forg	Fraud	Embez	StProp	Vand	Weap	Prost	SexOff	Narc	Gamb	FamOff	DUI	Liq	Drunk	Disord	Vagr	Othr	%Cld	
** STATE POLICE		62,127	Reported Cleared	2,041 1,509	404 336	46 11	230 50	8 7	16 11	161 31	18 16	1 1	49 29	360 336		10 8	417 417	30 30	37 37	56 49		198 140	73.9
DRUG ENFORCEMENT			Reported Cleared	3 3									3 3										100.0
County Total		251,909	Reported	5,522	1,231	74	664	8	27	388	41	4	78	767		48	747	280	171	460	5	529	
Rate Per 100,000			Cleared	2,192.1 3,768	488.7 911	29.4 23	263.6 138	3.2 7	10.7 17	154.0 73	16.3 37	1.6 1	31.0 44	304.5 680	.0	19.1 15	296.5 738	111.2 272	67.9 162	182.6 315	2.0	210.0 335	68.2

*** State Police population is calculated by subtracting the contributing local jurisdiction populations from the county population
*** Zero Reporting Agency*

**Part II Offenses and Clearances
By Jurisdiction Within County
2017**

Submissions	Jurisdiction	Pop	Total	O.Aslt	Forg	Fraud	Embez	StProp	Vand	Weap	Prost	SexOff	Narc	Gamb	FamOff	DUI	Liq	Drunk	Disord	Vagr	Othr	%Clrd
DAUPHIN COUNTY																						
12	DAUPHIN CO DET		Reported 114 Cleared 122	13 14	4 6	24 23		2 3	4 4	2 2		1 1	4 6						1 1		59 61	107.0
12	CAPITOL POLICE DEPT		Reported 337 Cleared 251	27 15	1			4 5	15 6	8 4		1	34 31		4 4	61 53		46 44	95 57		41 32	74.5
12	PSU - HARRISBURG CAMP		Reported 56 Cleared 49	2 2		2			1			1	10 9				12 12		28 26			87.5
12	HARRISBURG INT. AIRPO		Reported 23 Cleared			1							1			1		3	16		1	
12	PA FISH & BOAT COMMIS		Reported 171 Cleared 171	1 1		3 3				1 1			24 24		2 2	2 2	16 16	13 13	87 87		22 22	100.0
***	BUREAU OF FORESTRY		Reported Cleared																			
12	SUSQUEHANNA TWP	25,055	Reported 1,148 Cleared 968	185 165	21 17	94 48	10 9	11 7	78 27	7 6	1	28 22	201 196		28 19	94 95	7 7	67 65	117 103		199 182	84.3
12	SWATARA TWP	24,867	Reported 1,941 Cleared 873	350 142	33 19	252 76	19 5	16 8	233 30	48 45	1	32 21	271 170	1	30 18	128 113	5 3	34 28	245 64		243 131	45.0
12	LOWER SWATARA TWP	8,855	Reported 270 Cleared 165	25 22	25 21	35 6	2 1	3 2	38 1	5 5		9 4	13 10		3 2	49 40	3 4	3 3	38 31		19 13	61.1
12	DERRY TWP	25,082	Reported 1,245 Cleared 378	202 61	20 7	171 10	4	8 4	98 3	10 5		59 2	83 43		19 7	132 109	28 20	58 48	281 43		72 16	30.4
12	LOWER PAXTON TWP	48,971	Reported 1,676 Cleared 830	281 158	39 18	382 59	9 1	12 3	192 17	20 11		51 5	121 103		20 3	146 128	8 8	44 44	276 223		75 49	49.5
12	WICONISCO TWP	1,184	Reported 6 Cleared 7	1 1					1 1							1 1			4 4		-1	116.7
12	HARRISBURG CITY	48,804	Reported 4,363 Cleared 3,178	442 245	41 27	133 24	9 4	45 36	668 110	92 80	6 5	47 9	670 567		54 41	299 285	4 4	847 833	277 255		729 653	72.8
12	HALIFAX REGIONAL	828	Reported 14 Cleared			2			5		1				1				1		4	
12	HIGHSPIRE BORO	2,366	Reported 164 Cleared 122	19 16	1 1	10 2	4 3		23 2	1 1	1 1		20 15		2 3	36 37		1 2	11 7		35 32	74.4
12	HUMMELSTOWN BORO	4,621	Reported 242 Cleared 113	29 20	5 5	18 2			50 1	2 2		3 3	12 8		1	22 19	2 3	6 3	43 12		49 35	46.7
***	LYKENS BORO	1,746	Reported Cleared																			
12	MIDDLETOWN BORO	9,279	Reported 453 Cleared 364	76 63	8 7	20 9	1 1	2 2	23 4	2 2		10 3	57 48		22 12	63 62	6 5	42 40	58 52		63 54	80.4
12	MILLERSBURG BORO	2,528	Reported 136 Cleared 85	3 3	2 2	8 2			16 2			2 2	2 2			1	1 1	1 1	19 12		82 57	62.5
12	PENBROOK BORO	2,955	Reported 40 Cleared 26	40 26																		65.0
12	ROYALTON BORO	1,039	Reported 14 Cleared 14										7 7						1 1		6 6	100.0
12	STEELTON BORO	5,897	Reported 501 Cleared 290	62 45	4 3	44 8	2 2	7 3	58 11	8 5		23 2	55 49		75 26	28 26		27 27	45 33		63 50	57.9
**	LIQUOR ENFORCEMENT	60,730	Reported 14 Cleared 9														14 9					64.3
**	STATE POLICE	60,730	Reported 2,752 Cleared 2,139	541 480	71 11	156 41	1 1	29 19	234 60	23 23	1 1	78 27	454 386	1 1	25 17	572 572	32 30	33 33	134 126		367 311	77.7
	DRUG ENFORCEMENT		Reported 29 Cleared 28										29 28									96.6

** State Police population is calculated by subtracting the contributing local jurisdiction populations from the county population
*** Zero Reporting Agency

**Part II Offenses and Clearances
By Jurisdiction Within County
2017**

Submissions	Jurisdiction	Pop	Total	O.Asst	Forg	Fraud	Embez	StProp	Vand	Weap	Prost	SexOff	Narc	Gamb	FamOff	DUI	Liq	Drunk	Disord	Vagr	Othr	%Cld	
County Total		274,807	Reported	15,709	2,299	275	1,355	61	139	1,737	229	11	345	2,068	2	286	1,634	138	1,225	1,777		2,128	
Rate Per 100,000			Cleared	5,716.4	836.6	100.1	493.1	22.2	50.6	632.1	83.3	4.0	125.5	752.5	.7	104.1	594.6	50.2	445.8	646.6	.0	774.4	
				10,182	1,479	144	313	28	92	279	192	7	101	1,702	1	154	1,543	122	1,184	1,137		1,704	64.8

*** State Police population is calculated by subtracting the contributing local jurisdiction populations from the county population
*** Zero Reporting Agency*

**Part II Offenses and Clearances
By Jurisdiction Within County
2017**

Submissions	Jurisdiction	Pop	Total	O.Aslt	Forg	Fraud	Embez	StProp	Vand	Weap	Prost	SexOff	Narc	Gamb	FamOff	DUI	Liq	Drunk	Disord	Vagr	Othr	%Clrd
DELAWARE COUNTY																						
12	DELAWARE CO PARK		Reported Cleared	202 27	7 3	4 1	2		16	16 1			33 6		1	1 1		6 1	52 7	1	63 7	13.4
12	CHEYNEY UNIV OF PA		Reported Cleared	81 22	4		4		1	1			11 4					2 2	48 11		10 5	27.2
12	DELAWARE CO C I DIVIS		Reported Cleared	426 145	3		154 30			27 18	1		139 81	8 2	13				8 1		73 13	34.0
12	RIDLEY CREEK STATE PA		Reported Cleared	21 9	-1				8			1 2							1 1		12 6	42.9
12	PSU - BRANDYWINE CAMP		Reported Cleared	31 20	5 2											1 1	11 11	2 2	12 4			64.5
***	BUREAU OF FORESTRY		Reported Cleared																			
12	ASTON TWP	16,714	Reported Cleared	257 116	25 19	2	34 2	1	38 4	5 3		3 1	24 12			25 18	15 10	15 10	38 25		32 12	45.1
12	DARBY TWP	9,302	Reported Cleared	189 28	6 2	2	25	4	52 3	2		1 1	14 10			6 3		8 3	58 4		11 2	14.8
12	HAVERFORD TWP	49,116	Reported Cleared	901 375	26 25	7 3	248 33	1 1	178 15	6 5		16 14	89 84		8 1	57 47	43 33	45 33	113 43		64 38	41.6
12	LOWER CHICHESTER TWP	3,468	Reported Cleared	462 51	7	2	8	2	58 5	3 2		3 1	31 12		1	10 7		10 2	221 11		106 11	11.0
12	NETHER PROVIDENCE TWP	13,790	Reported Cleared	297 94	20 12	1	40 4		98 1	3 2		4 3	31 27		2	22 19	3 3	5 4	49 11		19 7	31.6
12	RADNOR TWP	31,859	Reported Cleared	818 265	18 11	4 1	175 3	1	151	2 1		1	101 73			63 50	40 32	32 26	97 26	4 1	129 42	32.4
12	RIDLEY TWP	31,082	Reported Cleared	855 568	19 9	14 4	101 8	6 2	132 12	3 2		6 1	95 88			32 30	31 28	137 133	239 222	2 2	38 27	66.4
12	SPRINGFIELD TWP	24,363	Reported Cleared	527 284	27 14	6 2	111 8		88 3	1 1		1	42 41		2 3	47 46	24 22	32 32	101 75		45 37	53.9
12	TINICUM TWP	4,105	Reported Cleared	410 115	7 2		18 2	1 2	9 2	39 5	7 3	1	65 24		1	34 13	6 2	32 12	131 36	1	53 14	28.0
12	UPPER CHICHESTER TWP	17,033	Reported Cleared	492 343	39 31	4 3	60 9	3 2	67 8	3 4		17 15	44 39		1	50 49	2 2	31 31	74 74		95 74	69.7
12	UPPER DARBY TWP	82,601	Reported Cleared	2,754 838	405 252	18 10	374 62	1	20 12	498 45	40 28	14 10	342 193		7 3	122 29	12 2	380 46	375 94	3 1	143 51	30.4
12	MARPLE TWP	23,838	Reported Cleared	348 185	31 30	2 1	87 11		55 6	1 1		1 2	56 35			21 20	16 16	8 7	9 9		59 47	53.2
12	BETHEL TWP	9,263	Reported Cleared	195 17	1	5 1	52 1		50 9				8 3			4 2			49 1		26	8.7
12	CHESTER TWP	4,115	Reported Cleared	403 140	55 25	1	31 7	7 3	51 2	6 5			61 51			5 5		7 5	67 27	1	111 10	34.7
12	NEWTOWN TWP	13,190	Reported Cleared	286 191	12 12		58 17	1 1	38 6	1 1		2 1	21 21			30 30	13 10	19 19	28 20		63 51	66.8
12	UPPER PROVIDENCE TWP	10,497	Reported Cleared	294 292			6 5	2 2	3 2	1 1			25 25			48 48	17 17	6 6	96 96		90 90	99.3
12	CHESTER CITY	33,984	Reported Cleared	2,394 1,003	360 254	6	154 9	17 12	480 42	304 76		15 2	189 183		10 2	44 43		38 37	535 219	2 2	240 122	41.9
12	ALDAN BORO	4,154	Reported Cleared	104 23	6 3		28	1 1	24 1				4 2			5 4		8 3	19 9		9	22.1
12	BROOKHAVEN BORO	8,074	Reported Cleared	247 202	11 10		22 3		35	1 1		2 2	20 20			17 17		12 22	38 38		89 89	81.8

** State Police population is calculated by subtracting the contributing local jurisdiction populations from the county population
*** Zero Reporting Agency

**Part II Offenses and Clearances
By Jurisdiction Within County
2017**

Submissions	Jurisdiction	Pop	Total	O.Aslt	Forg	Fraud	Embez	StProp	Vand	Weap	Prost	SexOff	Narc	Gamb	FamOff	DUI	Liq	Drunk	Disord	Vagr	Othr	%Cld
12	CLIFTON HEIGHTS BORO	6,695	Reported Cleared	278 174	5 3	2 2	20 2	1 1	43 6			1 33	33 33			20 19	2 2	19 19	69 65	1 1	63 20	62.6
12	COLLINGDALE BORO	8,762	Reported Cleared	1,306 7	13	1	70	14	110	3		5	104 4			42 2	1	47	374 1		522	.5
12	COLWYN BORO	2,546	Reported Cleared	99 1	4		5	4	22	2			3					1	53 1		5	1.0
12	DARBY BORO	10,648	Reported Cleared	1,471 525	201 117	3	45 6	1 1	176 30	9 6		32 3	163 140		11 2	52 49		116 85	468 59	1 1	193 26	35.7
12	EAST LANSDOWNE BORO	2,654	Reported Cleared	214 12			20	2	18	3 1		5	10 2			6 3		8	99 3	2 1	41 2	5.6
12	EDDYSTONE BORO	2,397	Reported Cleared	321 91	8 5	7 1	25 3	1	32 1	3 3		4 3	53 41		2 1	21 18	1 1	24 7	88 4	1 1	51 2	28.3
12	FOLCROFT BORO	6,623	Reported Cleared	360 24			28	3 1	60 1	5			78 5			9 3	1	37 7	77 6	1	61 1	6.7
12	GLENOLDEN BORO	7,153	Reported Cleared	381 107	21 10	1	11	6	60 1	1 1		3	53 19		1 1	42 22	5 3	78 24	66 12		33 14	28.1
12	LANSDOWNE BORO	10,604	Reported Cleared	370 196	31 21	6 3	22 5	1 1	38 7	2 2		3 1	24 24			17 13	1 1	14 13	102 78	1 1	108 26	53.0
12	MARCUS HOOK BORO	2,388	Reported Cleared	252 183	5 4	1 1	9 6		38 9	3 3			35 36		3 3	15 15		26 25	54 51	1 1	62 29	72.6
12	MEDIA BORO	5,354	Reported Cleared	286 266	30 27	4 4	14 3		5 4	1 1		1 1	49 47		1 1	21 22	5 5	79 79	27 26		49 46	93.0
12	MILLBOURNE BORO	1,159	Reported Cleared	85 7	6		4	1	9	1 1			4 2			1 1	1 1	2 2	37 1	1	18	8.2
12	MORTON BORO	2,693	Reported Cleared	111 60	10 5	1	4 1	1 1	13 1				27 16			18 15	1 1	16 10	12 5		8 5	54.1
12	NORWOOD BORO	5,878	Reported Cleared	223 80	8 3	1	34	1	41 5	1 1		1	20 15			5 5	8 6	19 17	50 24	1 1	33 3	35.9
12	PARKSIDE BORO	2,328	Reported Cleared	76 6			12 2		15						4	2 2			25 1		18 1	7.9
12	PROSPECT PARK BORO	6,475	Reported Cleared	330 99	8 2	5	36 2	2 1	27 2	2 1	1 1	1	80 56			18 12		19 5	106 16		25 1	30.0
12	RIDLEY PARK BORO	7,026	Reported Cleared	220 174	3 3	3 2	16 3	2 1	10 4	2 2		1	86 78			19 18	3 3	36 33	25 17	1	13 10	79.1
12	SHARON HILL BORO	5,683	Reported Cleared	317 138	3 1	2 2	29	6 5	35 3	6 3		1	100 91		3 2	13 12		23 9	74 5		22 5	43.5
12	SWARTHMORE BORO	6,246	Reported Cleared	152 17	2 1		15 1	2	43			1 2	1			8 4	20 5	3 2	13	1 1	43 1	11.2
12	TRAINER BORO	1,840	Reported Cleared	156 16	1 1	4	11	3 1	25 1				23 6		1	6 3		7 3	40 1	1	34	10.3
12	UPLAND BORO	3,243	Reported Cleared	440 146	13 9	2 1	10 1	10 7	43 3	2 2		8 4	82 50		1 1	25 23		15 11	144 25		85 9	33.2
12	YEADON BORO	11,499	Reported Cleared	505 180	44 20	5	93 8	4	112 13	10 9		4 2	62 53		3	34 31	1 1	7 5	82 25	2 2	42 11	35.6
**	LIQUOR ENFORCEMENT	54,056	Reported Cleared	21													18		1		2	
**	STATE POLICE	54,056	Reported Cleared	1,859 1,383	208 190	151 7	178 21	2 1	24 21	127 23	23 18	15 8	337 323		5 3	487 487	4 4	11 11	54 45		233 221	74.4
	DRUG ENFORCEMENT		Reported Cleared																			

** State Police population is calculated by subtracting the contributing local jurisdiction populations from the county population
*** Zero Reporting Agency

**Part II Offenses and Clearances
By Jurisdiction Within County
2017**

Submissions	Jurisdiction	Pop	Total	O.Aslt	Forg	Fraud	Embez	StProp	Vand	Weap	Prost	SexOff	Narc	Gamb	FamOff	DUI	Liq	Drunk	Disord	Vagr	Othr	%Cld	
County Total		564,498	Reported	22,827	1,717	277	2,503	7	165	3,262	510	10	172	2,872	8	81	1,525	305	1,442	4,598	29	3,344	
Rate Per 100,000			Cleared	4,043.8	304.2	49.1	443.4	1.2	29.2	577.9	90.3	1.8	30.5	508.8	1.4	14.3	270.2	54.0	255.4	814.5	5.1	592.4	
				9,245	1,138	52	278	3	78	278	211	6	78	2,075	2	24	1,261	220	802	1,535	16	1,188	40.5

** State Police population is calculated by subtracting the contributing local jurisdiction populations from the county population
*** Zero Reporting Agency

**Part II Offenses and Clearances
By Jurisdiction Within County
2017**

Submissions	Jurisdiction	Pop	Total	O.Aslt	Forg	Fraud	Embez	StProp	Vand	Weap	Prost	SexOff	Narc	Gamb	FamOff	DUI	Liq	Drunk	Disord	Vagr	Othr	%Cld	
ELK COUNTY																							
12	ELK CO SHERIFF		Reported Cleared	12 11	1 1		1 1			7 7			1 1								1 1	91.7	
***	BENDIGO STATE PARK		Reported Cleared																				
***	BUREAU OF FORESTRY		Reported Cleared																				
12	SAINT MARYS CITY	12,413	Reported Cleared	497 367	80 69	3 3	56 28	1 1		50 33	11 9	1 1	16 7		3 3	62 34	3 3	26 25	70 65		90 69	73.8	
12	JOHNSONBURG BORO	2,313	Reported Cleared	115 112	4 4	1 1		1 3	3 10	14 10	1 1	2 3	11 11		11 11	7 7			22 22		38 38	97.4	
12	RIDGWAY BORO	3,799	Reported Cleared	376 291	9 9	3 3	21 10			37 4			16 13		23 21	14 11	3 3	26 26	84 79		140 112	77.4	
**	LIQUOR ENFORCEMENT	11,751	Reported Cleared	3 2										1			2 2					66.7	
**	STATE POLICE	11,751	Reported Cleared	298 228	85 79	10 5	43 24	1 1	1 7	34 7	1 1	11 8	8 8		3 2	64 64	2 2	1 1	11 10		23 16	76.5	
	DRUG ENFORCEMENT		Reported Cleared																				
County Total		30,276	Reported	1,301	179	17	121	4	4	135	20	1	29	61	1	147	10	53	187		292		
Rate Per 100,000			Cleared	4,297.1	591.2	56.2	399.7	13.2	13.2	445.9	66.1	3.3	95.8	201.5	3.3	132.1	485.5	33.0	175.1	617.7	.0	964.5	
				1,011	162	12	63	3	3	54	18	1	18	50		37	116	10	52	176		236	77.7

** State Police population is calculated by subtracting the contributing local jurisdiction populations from the county population
*** Zero Reporting Agency

**Part II Offenses and Clearances
By Jurisdiction Within County
2017**

Submissions	Jurisdiction	Pop	Total	O.Aslt	Forg	Fraud	Embez	StProp	Vand	Weap	Prost	SexOff	Narc	Gamb	FamOff	DUI	Liq	Drunk	Disord	Vagr	Othr	%Cld	
ERIE COUNTY																							
12	PRESQUE ISLE STATE PA		Reported Cleared	67 39	2 1				7			8 3	25 22			3 3	2 1	4 3	10 2		6 4	58.2	
12	EDINBORO UNIV OF PA		Reported Cleared	87 51	3 2		4	1	11				22 20			9 2	24 22	2 2	10 3		1	58.6	
12	PSU - BEHREND CAMPUS		Reported Cleared	37 29		1	1		5 1				5 6				8 8	1 1	13 10		3 3	78.4	
12	ERIE CO DET		Reported Cleared	36 36	6 6					6 6			12 12		2 2	2 2					8 8	100.0	
12	ERIE CO SHERIFF		Reported Cleared	74 74	4 4		3 3						8 8			1 1	1 1		23 23		34 34	100.0	
12	ERIE REGIONAL AIRPORT		Reported Cleared	3 1					2									1 1				33.3	
***	BUREAU OF FORESTRY		Reported Cleared																				
12	ERIE CITY SCHOOL DIST		Reported Cleared	351 333	18 18			1 1	16 3	16 16		1 1	19 18		1 1		3 3		212 211		64 61	94.9	
12	LAWRENCE PARK TWP	3,793	Reported Cleared	211 165	5 3		1 1	1 1	3 3			2 2	12 12			40 39	8 8	30 30	62 53		47 13	78.2	
12	MILLCREEK TWP	53,806	Reported Cleared	1,327 1,107	16 10	37 17	198 143	4 4	37 19	115 78	7 5	2 2	35 26	71 79	6 5	144 141	8 8	159 159	68 64		420 347	83.4	
12	CORRY CITY	6,321	Reported Cleared	588 452	4 3		46 21	2 2	65 34	4 4		19 6	45 32		8 1	32 32	5 5	33 32	225 196	1 1	99 83	76.9	
12	ERIE CITY	98,071	Reported Cleared	6,026 4,297	1,283 997	86 12	258 47	9 4	55 43	752 134	53 49	92 41	293 273		40 20	196 188	12 12	706 703	372 365	12 8	1,807 1,401	71.3	
12	ALBION BORO	1,457	Reported Cleared	63	1	1	2		14	1			10		1	19		4	7		3		
12	EDINBORO BORO	6,204	Reported Cleared	407 371	17 17		19 15	5 1	1 10	20 17	18 17	3 3	35 30			28 28	24 24	22 21	151 148	1	63 57	91.2	
12	GIRARD BORO	2,978	Reported Cleared	95 82					14 2				23 23		1	14 14	1 1	7 7	19 19		16 16	86.3	
12	LAKE CITY BORO	2,923	Reported Cleared	161 37	1	2 1	7		24 7	3 1		1	21 8			8 6	2 2	2 2	64 8	1 1	25 3	23.0	
12	NORTH EAST BORO	4,109	Reported Cleared	431 103	6 2	2	19 6	5 1	80 6	2	4	43 16		7	29 23	6 4	21 12	136 19		1 1	70 14	23.9	
12	UNION CITY BORO	3,167	Reported Cleared	152 83	10 7	1 1	9 2		20 7			1	15 12		5	3 4		13 12	59 30	1 1	15 7	54.6	
12	WESLEYVILLE BORO	3,170	Reported Cleared	346 126	4 3		17 1	2	50 4	1		6 3	22 6		2	59 51	2 2	19 11	50 10		112 35	36.4	
**	LIQUOR ENFORCEMENT	89,640	Reported Cleared	26 26		19 19											7 7					100.0	
**	STATE POLICE	89,640	Reported Cleared	3,034 2,298	548 508	79 22	269 72	2 2	18 12	285 64	40 31	4 1	68 41	402 361		25 23	739 739	19 19	27 27	139 123		370 253	75.7
	DRUG ENFORCEMENT		Reported Cleared	34 34									34 34									100.0	
County Total		275,639	Reported	13,556	1,928	228	853	20	123	1,483	151	6	240	1,117	98	1,326	132	1,051	1,620	17	3,163		
Rate Per 100,000			Cleared	4,918.0	699.5	82.7	309.5	7.3	44.6	538.0	54.8	2.2	87.1	405.2	.0	35.6	481.1	47.9	381.3	587.7	6.2	1,147.5	
				9,744	1,581	72	311	10	80	353	129	3	126	972		52	1,273	125	1,023	1,284	11	2,339	71.9

** State Police population is calculated by subtracting the contributing local jurisdiction populations from the county population
*** Zero Reporting Agency

**Part II Offenses and Clearances
By Jurisdiction Within County
2017**

Submissions	Jurisdiction	Pop	Total	O.Ast	Forg	Fraud	Embez	StProp	Vand	Weap	Prost	SexOff	Narc	Gamb	FamOff	DUI	Liq	Drunk	Disord	Vagr	Othr	%Cld
FAYETTE COUNTY																						
12	OHIOPLYLE STATE PARK		Reported Cleared	12 5	1 1				2									1 1	2 2		6 1	41.7
***	PSU - FAYETTE CAMPUS		Reported Cleared																			
12	BUREAU OF FORESTRY		Reported Cleared																			
12	GERMAN TWP		Reported Cleared	118 38	2 1	2 1	1	1 1	14 2	2			24 8			19 10			40 13		13 3	32.2
12	LUZERNE TWP	5,868	Reported Cleared	1 1																	1 1	100.0
12	REDSTONE TWP	4,284	Reported Cleared	33 34	1 1	1	1	1 1					1		3 3	6 6			4 3		17 17	103.0
12	WASHINGTON TWP	3,714	Reported Cleared	156 70	3 2	2 2	10 1	1	18 1	1		1	32 22		21 20	15 8		4 4	29 3		19 9	44.9
12	CONNELLSVILLE CITY	7,405	Reported Cleared	579 333	42 31	4 2	10 3	2	6 4	102 18	2 1	6 1	79 56		4 3	22 19	9 6	51 51	67 55		173 83	57.5
12	UNIONTOWN CITY	9,875	Reported Cleared	429 158	63 25	3 2	17 6	1	30 8	105 13	4	1	44 22		7 2	25 15	3 3	70 37	37 19		19 8	36.8
12	SOUTHWEST REGIONAL-FA	7,619	Reported Cleared	65 35			4						15 14			12 12			6 3		28 6	53.8
12	BROWNSVILLE BORO	2,260	Reported Cleared	146 89	15 5		2	1	9	5			39 29		2	13 12	3		3 2		54 34	61.0
12	DUNBAR BORO	1,003	Reported Cleared	12 6									6 1						3 2		3 3	50.0
12	EVERSON BORO	765	Reported Cleared	1 1									1 1									100.0
12	FAYETTE CITY BORO	575	Reported Cleared	23 23						1 1			3 3						4 4		15 15	100.0
12	MASONTOWN BORO	3,351	Reported Cleared	109 70	13 10		9 4		51 22	1			11 10			2 2		7 7	6 6		9 8	64.2
12	PERRYOPOLIS BORO	1,709	Reported Cleared	74 70			3 1	1	1				50 50		3 3	16 16						94.6
12	SOUTH CONNELLSVILLE B	1,905	Reported Cleared	14 13					1 1				1 1		10 10	1 1					1	92.9
8	BROWNSVILLE AREA SCHO		Reported Cleared	28 28															16 16		12 12	100.0
**	LIQUOR ENFORCEMENT	81,876	Reported Cleared	15 15													15 15					100.0
**	STATE POLICE	81,876	Reported Cleared	3,502 2,619	802 685	47 19	195 80	7 4	30 22	395 81	20 17	64 31	458 333		20 13	626 626	61 60	46 46	198 187		533 415	74.8
	DRUG ENFORCEMENT		Reported Cleared	1 1									1 1									100.0
County Total		132,209	Reported	5,318	942	58	252	10	71	698	36	1	71	764	70	757	91	179	415		903	
Rate Per 100,000			Cleared	4,022.4	712.5	43.9	190.6	7.6	53.7	528.0	27.2	.8	53.7	577.9	.0	572.6	68.8	135.4	313.9	.0	683.0	67.9
				3,609	760	22	96	5	37	138	25		32	552	54	727	85	146	315		615	

** State Police population is calculated by subtracting the contributing local jurisdiction populations from the county population
*** Zero Reporting Agency

**Part II Offenses and Clearances
By Jurisdiction Within County
2017**

Submissions	Jurisdiction	Pop	Total	O.Aslt	Forg	Fraud	Embez	StProp	Vand	Weap	Prost	SexOff	Narc	Gamb	FamOff	DUI	Liq	Drunk	Disord	Vagr	Othr	%Cld
FOREST COUNTY																						
***	BUREAU OF FORESTRY		Reported Cleared																			
**	LIQUOR ENFORCEMENT	7,264	Reported Cleared																			
**	STATE POLICE	7,264	Reported Cleared	158 126	41 37	17 4		1	13 2	4 1		8 8	28 29		1 1	25 25		1 1	6 2		13 16	79.7
	DRUG ENFORCEMENT		Reported Cleared	1 1									1 1									100.0
County Total		7,264	Reported	159	41	17		1	13	4		8	29		1	25		1	6		13	
Rate Per 100,000			Cleared	2,188.9 127	564.4 37	.0 4	234.0	13.8	179.0 2	55.1 1	.0	110.1 8	399.2 30	.0	13.8 1	344.2 25	.0	13.8 1	82.6 2	.0	179.0 16	79.9

** State Police population is calculated by subtracting the contributing local jurisdiction populations from the county population
*** Zero Reporting Agency

**Part II Offenses and Clearances
By Jurisdiction Within County
2017**

Submissions	Jurisdiction	Pop	Total	O.Ast	Forg	Fraud	Embez	StProp	Vand	Weap	Prost	SexOff	Narc	Gamb	FamOff	DUI	Liq	Drunk	Disord	Vagr	Othr	%Cld	
FRANKLIN COUNTY																							
12	PSU - MONT ALTO CAMPU		Reported Cleared	11					1							9			1				
6	FRANKLIN CO SHERIFF		Reported Cleared																				
12	CALEDONIA STATE PARK		Reported Cleared																				
11	FRANKLIN CO DRUG TASK		Reported Cleared																				
***	BUREAU OF FORESTRY		Reported Cleared																				
12	WASHINGTON TWP	14,678	Reported Cleared	107 58	107 58																	54.2	
12	CHAMBERSBURG BORO	20,757	Reported Cleared	1,080 840	199 184	19 19	63 27	4 5	205 54	3 3		37 32	83 83		11 11	140 137	14 14	71 71	105 87	3 3	123 110	77.8	
12	GREENCASTLE BORO	4,041	Reported Cleared	12 11	12 11																	91.7	
12	MERCERSBURG BORO	1,553	Reported Cleared	8 5	8 5																	62.5	
12	WAYNESBORO BORO	10,889	Reported Cleared	178 106	178 106																	59.6	
**	LIQUOR ENFORCEMENT	101,612	Reported Cleared	2 2													2 2					100.0	
**	STATE POLICE	101,612	Reported Cleared	2,486 1,844	588 545	16 8	345 101	8 7	6 1	253 60	12 13	1 1	95 52	171 134		7 5	642 642	11 10	30 30	42 32		259 203	74.2
***	DRUG ENFORCEMENT		Reported Cleared																				
County Total		153,530	Reported	3,884	1,092	35	408	8	10	459	15	1	132	254	18	782	36	101	148	3	382		
Rate Per 100,000			Cleared	2,529.8	711.3	22.8	265.7	5.2	6.5	299.0	9.8	.7	86.0	165.4	.0	509.3	23.4	65.8	96.4	2.0	248.8		
				2,866	909	27	128	7	6	114	16	1	84	217		779	26	101	119	3	313	73.8	

** State Police population is calculated by subtracting the contributing local jurisdiction populations from the county population
*** Zero Reporting Agency

**Part II Offenses and Clearances
By Jurisdiction Within County
2017**

Submissions	Jurisdiction	Pop	Total	O.Aslt	Forg	Fraud	Embez	StProp	Vand	Weap	Prost	SexOff	Narc	Gamb	FamOff	DUI	Liq	Drunk	Disord	Vagr	Othr	%Cld	
FULTON COUNTY																							
12	COWANS GAP STATE PARK		Reported Cleared	17 17												1 1	1 1		2 2		13 13		100.0
***	BUREAU OF FORESTRY		Reported Cleared																				
**	LIQUOR ENFORCEMENT	14,612	Reported Cleared	2													2						
**	STATE POLICE	14,612	Reported Cleared	496 404	139 134	15 1	43 15	2 1	43 17	6 5		12 7	61 62		3 3	70 70	8 8	7 7	21 17		66 57		81.5
***	DRUG ENFORCEMENT		Reported Cleared																				
County Total		14,612	Reported	515	139	15	43	2	43	6		12	61		3	71	11	7	23		79		
Rate Per 100,000			Cleared	3,524.5	951.3	102.7	294.3	.0	13.7	41.1	.0	82.1	417.5	.0	20.5	485.9	75.3	47.9	157.4	.0	540.7		81.7
				421	134	1	15	1	17	5		7	62		3	71	9	7	19		70		

*** State Police population is calculated by subtracting the contributing local jurisdiction populations from the county population
*** Zero Reporting Agency*

**Part II Offenses and Clearances
By Jurisdiction Within County
2017**

Submissions	Jurisdiction	Pop	Total	O.Ast	Forg	Fraud	Embez	StProp	Vand	Weap	Prost	SexOff	Narc	Gamb	FamOff	DUI	Liq	Drunk	Disord	Vagr	Othr	%Clrd
GREENE COUNTY																						
***	GREENE CO SHERIFF		Reported Cleared																			
12	RYERSON STATION STATE		Reported Cleared	1					1													
12	GREENE COUNTY REGIONA		Reported Cleared	42 1	1		4	1					12 1			4		2	15		3	2.4
***	BUREAU OF FORESTRY		Reported Cleared																			
12	CUMBERLAND TWP	6,333	Reported Cleared	250 184	9 9		22 10	1 1	25 15		1 1	12 8	25 25		10 7	24 19	1 1	6 6	75 64		39 17	73.6
11	CARMICHAELS BORO	458	Reported Cleared	4 1						1			2								1 1	25.0
12	WAYNESBURG BORO	3,965	Reported Cleared	238 76	2 1	1	8 1		23 5	5 1	2	1	30 13		7 2	25 13	1 1	20 8	81 25	2	30 6	31.9
**	LIQUOR ENFORCEMENT	26,236	Reported Cleared																			
**	STATE POLICE	26,236	Reported Cleared	505 385	131 132	5 3	35 16	14 7	76 6	5 4		14 8	31 20			68 68	5 5	17 17	20 21		84 78	76.2
	DRUG ENFORCEMENT		Reported Cleared																			
County Total		36,992	Reported	1,040	143	6	69	1	125	11	3	27	100		17	121	7	45	191	2	157	
Rate Per 100,000			Cleared	2,811.4 647	386.6 142	16.2 4	186.5 27	2.7	337.9 26	29.7 5	8.1 1	73.0 16	270.3 59	.0	46.0 9	327.1 100	18.9 7	121.6 31	516.3 110	5.4	424.4 102	62.2

** State Police population is calculated by subtracting the contributing local jurisdiction populations from the county population
*** Zero Reporting Agency

**Part II Offenses and Clearances
By Jurisdiction Within County
2017**

Submissions	Jurisdiction	Pop	Total	O.Aslt	Forg	Fraud	Embez	StProp	Vand	Weap	Prost	SexOff	Narc	Gamb	FamOff	DUI	Liq	Drunk	Disord	Vagr	Othr	%Clrd
HUNTINGDON COUNTY																						
12	GREENWOOD FURNACE STA		Reported Cleared																			
***	TROUGH CREEK STATE PA		Reported Cleared																			
12	BUREAU OF FORESTRY		Reported Cleared																			
12	HUNTINGDON BORO	6,974	Reported Cleared	153 127	2 2	10 5			30 10			2 2	17 16			21 21	4 4	24 24	26 26		17 17	
12	MOUNT UNION BORO	2,385	Reported Cleared	71 70	2 2		1 2	1 1	2 2				9 9		6 6	4 3	1 1	1 1	31 31		13 11	
**	LIQUOR ENFORCEMENT	36,242	Reported Cleared	3													3					
**	STATE POLICE	36,242	Reported Cleared	1,004 628	235 212	8 4	71 23	4 3	110 28	9 6		45 13	218 111		4 4	102 102	11 11	5 5	36 28		146 78	
	DRUG ENFORCEMENT		Reported Cleared	13 13									12 12								1 1	
County Total		45,601	Reported	1,244	239	18	72	1	142	9		47	256		10	127	19	30	93		177	
Rate Per 100,000			Cleared	2,728.0	524.1	39.5	157.9	2.2	311.4	19.7	.0	103.1	561.4	.0	21.9	278.5	41.7	65.8	203.9	.0	388.1	
				838	216	9	25	1	40	6		16	148		10	126	16	30	85		107	67.4

** State Police population is calculated by subtracting the contributing local jurisdiction populations from the county population
*** Zero Reporting Agency

**Part II Offenses and Clearances
By Jurisdiction Within County
2017**

Submissions	Jurisdiction	Pop	Total	O.Aslt	Forg	Fraud	Embez	StProp	Vand	Weap	Prost	SexOff	Narc	Gamb	FamOff	DUI	Liq	Drunk	Disord	Vagr	Othr	%Cld	
INDIANA COUNTY																							
12	INDIANA UNIV OF PA		Reported Cleared	353 339	21 20	4 4	1		17 9	1 1		3 2	99 101			16 14	106 105	16 16	50 48		19 19	96.0	
12	INDIANA CO SHERIFF		Reported Cleared																				
12	YELLOW CREEK STATE PA		Reported Cleared																				
***	BUREAU OF FORESTRY		Reported Cleared																				
12	BLAIRSVILLE BORO	3,275	Reported Cleared	58 36	11 6				7 1				11 9			4 4		5 5	4 4		16 7	62.1	
***	CHERRY TREE	349	Reported Cleared																				
***	CLYMER BORO	1,283	Reported Cleared																				
12	HOMER CITY BORO	1,614	Reported Cleared	12	2		3		1							1			5				
12	INDIANA BORO	13,984	Reported Cleared	891 629	70 56	12 9	27 10	3 2	3 3	152 36	4 3	7 3	177 150		2 3	37 36	72 72	87 82	121 89		117 75	70.6	
12	SALTSBURG BORO	815	Reported Cleared	19 19					1 1				1 1					7 7	6 6		4 4	100.0	
**	LIQUOR ENFORCEMENT	64,694	Reported Cleared	7 5													7 5					71.4	
**	STATE POLICE	64,694	Reported Cleared	1,776 1,444	341 326	40 31	179 70	6 4	1 5	189 56	8 7	34 17	190 176		12 8	411 411	25 24	46 46	131 130		163 133	81.3	
***	DRUG ENFORCEMENT		Reported Cleared																				
County Total		86,014	Reported	3,116	445	52	213	10	4	367	13	44	478		14	469	210	161	317		319		
Rate Per 100,000			Cleared	3,622.7	517.4	60.5	247.6	11.6	4.7	426.7	15.1	.0	51.2	555.7	.0	16.3	545.3	244.1	187.2	368.5	.0	370.9	79.3
				2,472	408	40	84	6	8	103	11		437		11	465	206	156	277		238		

** State Police population is calculated by subtracting the contributing local jurisdiction populations from the county population
*** Zero Reporting Agency

**Part II Offenses and Clearances
By Jurisdiction Within County
2017**

Submissions	Jurisdiction	Pop	Total	O.Aslt	Forg	Fraud	Embez	StProp	Vand	Weap	Prost	SexOff	Narc	Gamb	FamOff	DUI	Liq	Drunk	Disord	Vagr	Othr	%Cld
JEFFERSON COUNTY																						
12	JEFFERSON CO SHERIFF		Reported Cleared	5 4									1						1		3 4	80.0
12	CLEAR CREEK STATE PAR		Reported Cleared	3 3									1 1			2 2						100.0
***	BUREAU OF FORESTRY		Reported Cleared																			
12	BROCKWAY BORO	2,016	Reported Cleared	229 13	6 4	15 1			6 6	1 1	1 2		22 2		2	11 3		10	34 3	75	48	5.7
12	BROOKVILLE BORO	3,820	Reported Cleared	144 119	26 24	1 1	6 6	1 1	4 2	1 1		1 1	42 34		2 1	23 14	4 4	2 2	23 20		7 6	82.6
12	PUNXSUTAWNEY BORO	5,790	Reported Cleared	150 63	41 15	7	4 2	1	12 7	4 2		9 1	7 3		4	6 6	1	13 6	19 10		22 11	42.0
12	REYNOLDSVILLE BORO	2,676	Reported Cleared	83 91	9 2	1 1		1 3	4 4				10 7		1 14	3 2	1 1	3 3	26 23		24 31	109.6
12	SYKESVILLE BORO	1,122	Reported Cleared																			
**	LIQUOR ENFORCEMENT	28,493	Reported Cleared																			
**	STATE POLICE	28,493	Reported Cleared	907 733	253 223	1 1	58 32	1 2	2 1	55 14	7 7	19 5	147 141		30 13	160 160	17 16	6 6	40 37		101 75	80.8
	DRUG ENFORCEMENT		Reported Cleared																			
County Total		43,917	Reported	1,521	345	2	87	6	5	81	12	29	230		39	205	23	34	143	75	205	
Rate Per 100,000			Cleared	3,463.4	785.6	4.6	198.1	13.7	11.4	184.4	27.3	66.0	523.7	.0	88.8	466.8	52.4	77.4	325.6	170.8	466.8	67.5
				1,026	268	2	40	5	6	27	10	7	188		28	167	21	17	93		127	

** State Police population is calculated by subtracting the contributing local jurisdiction populations from the county population
*** Zero Reporting Agency

**Part II Offenses and Clearances
By Jurisdiction Within County
2017**

Submissions	Jurisdiction	Pop	Total	O.Aslt	Forg	Fraud	Embez	StProp	Vand	Weap	Prost	SexOff	Narc	Gamb	FamOff	DUI	Liq	Drunk	Disord	Vagr	Othr	%Cld
JUNIATA COUNTY																						
***	BUREAU OF FORESTRY																					
				Reported																		
				Cleared																		
**	LIQUOR ENFORCEMENT	24,935		Reported																		
				Cleared																		
**	STATE POLICE	24,935	638	174	4	51	5	1	56	7		34	74		2	90	12	9	63		56	
			536	171	3	19	2	1	16	5		25	71		2	90	12	9	60		50	84.0
***	DRUG ENFORCEMENT			Reported																		
				Cleared																		
County Total		24,935	638	174	4	51	5	1	56	7		34	74		2	90	12	9	63		56	
Rate Per 100,000			2,558.7	697.8	16.0	204.5	20.1	4.0	224.6	28.1	.0	136.4	296.8	.0	8.0	360.9	48.1	36.1	252.7	.0	224.6	
			536	171	3	19	2	1	16	5		25	71		2	90	12	9	60		50	84.0

** State Police population is calculated by subtracting the contributing local jurisdiction populations from the county population
*** Zero Reporting Agency

**Part II Offenses and Clearances
By Jurisdiction Within County
2017**

Submissions	Jurisdiction	Pop	Total	O.Aslt	Forg	Fraud	Embez	StProp	Vand	Weap	Prost	SexOff	Narc	Gamb	FamOff	DUI	Liq	Drunk	Disord	Vagr	Othr	%Clrd	
LACKAWANNA COUNTY																							
12	LACKAWANNA CO DET		Reported 228 Cleared 216	2		2	16 9				12 12	3 2	163 163		4 2							26 26	94.7
12	PSU - WORTHINGTON SCR		Reported 5 Cleared						5														
12	BUREAU OF FORESTRY		Reported Cleared																				
12	WAVERLY TWP	1,699	Reported 30 Cleared 13			7 1		1	3				3 3		1 1	3 2			6 4		6 2	43.3	
12	COVINGTON TWP	2,250	Reported 92 Cleared 75		1 1	14 10			2	1 1			2 2			8 8	5 4	1 1	17 16		41 32	81.5	
12	JEFFERSON TWP	3,659	Reported 9 Cleared 9			4 4						2 2			3 3							100.0	
12	ROARING BROOK TWP	1,957	Reported 40 Cleared 23			5 2			7				3 1		1 1	2 2	1 1		6 6		15 10	57.5	
12	SCOTT TWP	4,789	Reported Cleared																				
12	SOUTH ABINGTON TWP	8,995	Reported 340 Cleared 264	21 29	2 1	37 10		1 1	32 4	3 3		8 3	70 70		2 1	56 53	5 5	9 9	66 58		28 17	77.6	
12	CARBONDALE CITY	8,435	Reported 303 Cleared 250	13 7		16			26 11			8 1	24 24			12 12		15 15	72 72		117 108	82.5	
12	SCRANTON CITY	77,499	Reported 4,220 Cleared 1,561	662 145	32 3	350 30	2	14 9	667 82	30 20	14 13	101 27	398 319		51 23	196 119	8 5	246 190	1,044 420	30 19	375 137	37.0	
12	ARCHBALD BORO	6,975	Reported 191 Cleared 50	3 2	1 2	30 2		3 1	23 2	3 5	1	4 2	15 9		6 2	11 10	2 1	3 2	68 9		18 1	26.2	
12	BLAKELY BORO	6,244	Reported 298 Cleared 254	11 10	1	15 6			28 5			1	42 37		9 9	56 56	36 36	22 22	18 18		59 55	85.2	
12	CLARKS SUMMIT BORO	6,294	Reported 104 Cleared 71		2 1	23 5		1 1	10 5				1 1		11 11	13 13		4 4	17 16		22 14	68.3	
12	DALTON BORO	1,204	Reported 99 Cleared 68	9 9		2 1		1 1	30 1	1 1			8 8			5 5		4 4	8 8		31 30	68.7	
12	DICKSON BORO	5,794	Reported 296 Cleared 94	8 3	6 2	30 5		7 3	39 2	3		3 1	57 25		4 1	42 24	4 2	4 4	66 14		23 8	31.8	
11	DUNMORE BORO	13,047	Reported 524 Cleared 46	17 8	3	52 2		4	62	6 1	9	5 2	98 5		10 2	31 6	1	14 5	166 13	1	45 2	8.8	
12	JERMYN BORO	2,065	Reported 70 Cleared	15					15				5		23	1		6	5				
***	MAYFIELD BORO	1,709	Reported Cleared																				
12	MOOSIC BORO	5,759	Reported 169 Cleared 32	3 2	1	19		2 1	56 5			4	5 3		2 2	2 2		7 2	58 5		10 10	18.9	
12	MOSCOW BORO	1,934	Reported 143 Cleared 129	1 1		12 10			13 5				3 3		6 6	1 1		1 1	18 18	1	87 83	90.2	
12	OLD FORGE BORO	7,949	Reported 259 Cleared 27	3	9	37 1		1 1	25 1	1		1	27 6		2	27 5		7 2	100 8	1	18 3	10.4	
12	OLYPHANT BORO	5,075	Reported 45 Cleared 39	17 17					3 1				3 2		3 3	9 9		1 1	5 3		4 3	86.7	
12	TAYLOR BORO	5,929	Reported 370 Cleared 138	9 7	3 1	32 1		7 5	38 3	3 1	1 1	8 4	46 34		6 2	43 47	3 1	4 3	113 11	2 2	52 15	37.3	
12	THROOP BORO	3,902	Reported 237 Cleared 183	2 2	2 2	14 3			23 3	8 8		6 7	22 22		51 50	12 12		4 4	22 20	9 8	62 42	77.2	

** State Police population is calculated by subtracting the contributing local jurisdiction populations from the county population
*** Zero Reporting Agency

**Part II Offenses and Clearances
By Jurisdiction Within County
2017**

Submissions	Jurisdiction	Pop	Total	O.Aslt	Forg	Fraud	Embez	StProp	Vand	Weap	Prost	SexOff	Narc	Gamb	FamOff	DUI	Liq	Drunk	Disord	Vagr	Othr	%Cld	
12	VANDLING BORO	713	Reported Cleared	11 10	1 1				1				2 2			4 4					3 3	90.9	
12	JESSUP BORO	4,423	Reported Cleared	49 21	8 2	1			19 1				4 3			13 11		1 1	1 1		2 2	42.9	
***	LACKAWANNA STATE PARK		Reported Cleared																				
**	LIQUOR ENFORCEMENT	22,635	Reported Cleared	40 40	5 5												35 35					100.0	
**	STATE POLICE	22,635	Reported Cleared	1,626 1,548	143 137	4 2	18 7	2 1	12 6	39 12	2 1	3 2	8 8		4 3	131 131		5 5	16 16		1,159 1,141	95.2	
	DRUG ENFORCEMENT		Reported Cleared																				
County Total		210,934	Reported	9,798	948	72	720	20	54	1,166	61	40	162	1,081	199	678	100	358	1,892	44	2,203		
Rate Per 100,000			Cleared	4,645.1	449.4	34.1	341.3	9.5	25.6	552.8	28.9	19.0	76.8	512.5	.0	94.3	321.4	47.4	169.7	897.0	20.9	1,044.4	
				5,161	382	20	102	10	29	143	41	28	59	818		122	532	90	275	736	30	1,744	52.7

** State Police population is calculated by subtracting the contributing local jurisdiction populations from the county population
*** Zero Reporting Agency

**Part II Offenses and Clearances
By Jurisdiction Within County
2017**

Submissions	Jurisdiction	Pop	Total	O.Aslt	Forg	Fraud	Embez	StProp	Vand	Weap	Prost	SexOff	Narc	Gamb	FamOff	DUI	Liq	Drunk	Disord	Vagr	Othr	%Clrd
LANCASTER COUNTY																						
12	LANCASTER CO SHERIFF		Reported 29 Cleared 12							1 1			1 1								27 10	41.4
12	LANCASTER CO DET		Reported 21 Cleared 21	11 11	2 2	1 1													1 1		6 6	100.0
12	ELIZABETHTOWN COLL		Reported 62 Cleared 51						10	1 1			14 14				35 35		1		1 1	82.3
12	MILLERSVILLE UNIV OF		Reported 147 Cleared 48	3	2	6			9 1			1 1	57 19			6 6	15 8	5 4	24 4		19 5	32.7
12	NORTHERN LANCASTER CO	35,500	Reported 426 Cleared 205	41 32	7 3	68 15	1 1	2 1	59 6	1 1		7 3	14 12		40 11	55 49	1 1	4 4	84 52		42 14	48.1
***	SUSQUEHANNOCK STATE P		Reported Cleared																			
***	BUREAU OF FORESTRY		Reported Cleared																			
12	MANHEIM TWP	40,170	Reported 1,468 Cleared 1,198	295 265	45 27	185 88	11 8	4 3	124 30	5 4	1 1	29 25	94 93		3 4	109 109	7 7	65 64	64 64		427 406	81.6
12	SOUTHERN REGIONAL - C	3,867	Reported 75 Cleared 57	9 9		11 3			14 4			4 5	4 4		1 1	16 18		1 1	5 5		10 7	76.0
12	SUSQUEHANNA REGIONAL	3,483	Reported 62 Cleared 53	6 5		11 6			14 2			2 7	5 6			7 10	1	1	7 5		8 9	85.5
12	EARL TWP	7,174	Reported 119 Cleared 92	15 13	1 1	24 12		3 3	9 3	1		1	12 12		7 5	11 11			10 10	3 3	22 19	77.3
12	EAST COCALICO TWP	10,525	Reported 231 Cleared 199	31 29	1 1	24 9			21 9	3 2		2 3	39 37		2 1	56 56	1	19 20	10 10		22 21	86.1
12	SUSQUEHANNA REGIONAL	8,405	Reported 226 Cleared 191	19 21	3 1	24 15		1	52 15	1 5		21 21	22 22		3 3	16 17	3 3	3 3	35 40		23 24	84.5
12	EAST EARL TWP	6,838	Reported 27 Cleared 23	27 23																		85.2
12	EAST HEMPFIELD TWP	24,504	Reported 668 Cleared 449	112 95	17 6	113 34	2 1	1 1	71 19	5 5		22 16	41 36		10 7	38 37	7 7	19 19	130 104		80 62	67.2
12	EAST LAMPETER TWP	17,084	Reported 678 Cleared 399	111 91	38 6	106 30		2 3	92 8	1 1	23 23	47 10	66 58		1	86 81	5 4	18 17	29 19	1 1	52 47	58.8
12	EPHRATA TWP	10,348	Reported 186 Cleared 102	7 5	8 1	43 9		1 2	21 5	4 2		4 3	12 14		6 3	16 15		9 8	28 23		27 12	54.8
12	LANCASTER TWP	17,229	Reported 799 Cleared 658	215 200	5 2	42 12	10 10	2 2	96 26	6 7		7 5	80 82		4 3	43 42	1	37 37	17 15		234 214	82.4
12	MANOR TWP	20,949	Reported 611 Cleared 518	13 13	8 2	118 81			75 55	3 4		32 17	26 25		16 12	43 46	13 12	14 14	141 131		109 106	84.8
12	NORTHWEST LANCASTER C	19,758	Reported 455 Cleared 187	50 16	3 2	73 10		1	39 5	40 10		12 2	13 12		19 2	117 101	1 1	13 8	34 5	1	39 13	41.1
12	SOUTHERN REGIONAL - P	4,827	Reported 136 Cleared 111	7 8		15 3	-1		16 3	1 1		5 2	31 32		2 2	46 47	1 1	1 1			12 11	81.6
12	UPPER LEACOCK TWP	8,904	Reported 150 Cleared 83	30 20	5 2	13 4		3 1	21 3			11 1	10 8		1	28 23	1	3 3	5 4		19 13	55.3
12	WEST COCALICO TWP	7,431	Reported 54 Cleared 26	2 2		5 2		1 1	8 1			3	2 1	1	7	5 4		1 1	4 3	1	14 11	48.1
12	WEST EARL TWP	8,368	Reported 132 Cleared 96	20 15	2 1	16 3		2 2	13 4	2 1		6 3	3 3		-1	11 10	1 1	4 4	10 6		43 43	72.7
12	WEST HEMPFIELD TWP	16,540	Reported 400 Cleared 279	47 43	3 1	67 11	1 1	1	37 7	6 4		15 13	28 29		2 3	48 45	4 3	11 11	34 22		96 86	69.8

** State Police population is calculated by subtracting the contributing local jurisdiction populations from the county population
*** Zero Reporting Agency

**Part II Offenses and Clearances
By Jurisdiction Within County
2017**

Submissions	Jurisdiction	Pop	Total	O.Aslt	Forg	Fraud	Embez	StProp	Vand	Weap	Prost	SexOff	Narc	Gamb	FamOff	DUI	Liq	Drunk	Disord	Vagr	Othr	%Cld	
12	WEST LAMPETER TWP	16,080	Reported Cleared	226 141	9 9	3 1	48 13	1 1	37 10	12 6		4 3	22 20		6 5	14 13	1 1	10 10	45 36		14 13	62.4	
12	LANCASTER CITY	59,199	Reported Cleared	5,349 4,138	330 269	29 16	241 53	98 46	788 119	68 36	29 27	116 104	716 699		100 76	116 114	8 7	976 964	931 821		803 787	77.4	
12	ADAMSTOWN BORO	1,844	Reported Cleared	36 18	2 2		9 2		3 2			1 1	2 2			1 1			5 3		13 6	50.0	
12	AKRON BORO	3,999	Reported Cleared	97 79	7 6	1 1	10 5		9 3			3 1	17 17		3 2	7 7		2 1	8 7	4 2	26 27	81.4	
12	CHRISTIANA BORO	1,168	Reported Cleared	68 43	3 3		2 1		11 3			1 1	11 10		7 6	6 6			17 8	1 1	9 6	63.2	
12	COLUMBIA BORO	10,352	Reported Cleared	926 449	42 35	3 1	26 9		214 12	6 3		28 8	68 41		11 3	21 21	3 3	31 30	58 49		415 234	48.5	
12	DENVER BORO	3,867	Reported Cleared	97 86	27 26		9 4		9 2			5 6	9 9			12 12	2 2	4 4	6 6		14 14	88.7	
12	EAST PETERSBURG BORO	4,522	Reported Cleared	153 126	29 30		10	1 2	12 2	1 1		2 1	5 5		2 2	3 3		2 2	11 9		74 69	82.4	
12	ELIZABETHTOWN BORO	11,641	Reported Cleared	377 259	64 60	2 3	34 11		58 11	1 2		16 9	16 14		17 10	53 54	2 3	19 16	36 26		56 37	68.7	
12	EPHRATA BORO	13,907	Reported Cleared	394 199	8 6	6 1	55 14	1	3 2	68 9	4 3	15 5	34 31		20 2	24 23	2 3	15 14	56 43	1	82 43	50.5	
12	LITITZ BORO	9,214	Reported Cleared	216 200	16 16	2 2	10 2		12 5	1 1		3 2	10 11			57 57	6 6	10 10	25 26		64 62	92.6	
12	MANHEIM BORO	4,855	Reported Cleared	462 345	66 63	5 3	47 14	1	72 24	4 4		17 9	71 65		7 5	48 48	13 11	16 17	39 35	5 5	51 42	74.7	
12	SUSQUEHANNA REGIONAL	2,603	Reported Cleared	87 71	14 17	1	10 7		21 6			7 8	4 4		2 2	6 6		4 4	11 11		7 6	81.6	
12	MILLERSVILLE BORO	8,419	Reported Cleared	417 355	32 31	4 2	26 9	1 1	28 7	3 3		3 1	35 33		1	38 40	65 63	14 12	49 42	3 3	114 108	85.1	
12	MOUNT JOY BORO	8,221	Reported Cleared	289 253	22 22	1 1	25 16		28 12			23 23	21 16		15 14	36 36		21 21	61 57		36 35	87.5	
12	MOUNTVILLE BORO	2,855	Reported Cleared	77 61	12 12	1 1	11 3		8 2			7 7	1 5		1	7 6		5 5	10 6		14 14	79.2	
12	NEW HOLLAND BORO	5,443	Reported Cleared	246 205	47 47	1 1	24 16		41 12	4 4		5 4	16 14		9 8	6 8	3 3	9 9	32 31	2 2	44 43	83.3	
12	QUARRYVILLE BORO	2,771	Reported Cleared	97 76	9 8		5		13 5	6 6		2	14 13		2 1	5 5	2 2	1 1	25 23		13 12	78.4	
12	STRASBURG BORO	2,960	Reported Cleared	69 56	6 6	2	3 1		12 4	1 1		4 2	17 17			7 7			7 10		10 8	81.2	
12	TERRE HILL BORO	1,414	Reported Cleared	3 3	3 3																	100.0	
**	LIQUOR ENFORCEMENT	94,721	Reported Cleared	11 7										1			10 7					63.6	
**	STATE POLICE	94,721	Reported Cleared	1,582 1,148	360 316	19 11	183 39	2 1	21 10	140 27	16 12	1 2	59 17	307 277	4	9 9	243 243	8 8	10 10	28 20		172 146	72.6
	DRUG ENFORCEMENT		Reported Cleared	8 8									8 8									100.0	
	County Total	541,959	Reported	18,449	2,179	230	1,753	29	156	2,385	208	54	552	1,978	6	335	1,467	222	1,377	2,133	22	3,363	
	Rate Per 100,000		Cleared	3,404.1	402.1	42.4	323.5	5.4	28.8	440.1	38.4	10.0	101.9	365.0	1.1	61.8	270.7	41.0	254.1	393.6	4.1	620.5	72.5
				13,384	1,903	104	567	24	86	483	131	53	347	1,831		203	1,437	205	1,350	1,792	16	2,852	

** State Police population is calculated by subtracting the contributing local jurisdiction populations from the county population
*** Zero Reporting Agency

**Part II Offenses and Clearances
By Jurisdiction Within County
2017**

Submissions	Jurisdiction	Pop	Total	O.Ast	Forg	Fraud	Embez	StProp	Vand	Weap	Prost	SexOff	Narc	Gamb	FamOff	DUI	Liq	Drunk	Disord	Vagr	Othr	%Cld
LAWRENCE COUNTY																						
***	LAWRENCE CO SHERIFF		Reported Cleared																			
***	BUREAU OF FORESTRY		Reported Cleared																			
12	HICKORY TWP	2,393	Reported Cleared	21 19		2 1			2 1	2 2			2 2			2 2		1 1	2 2		8 8	90.5
***	LITTLE BEAVER TWP	1,340	Reported Cleared																			
12	MAHONING TWP	2,910	Reported Cleared	10 10									1 1			8 8			1 1			100.0
12	NESHANNOCK TWP	9,241	Reported Cleared	64 64						1 1			29 29			32 32			1 1		1 1	100.0
12	NORTH BEAVER TWP	3,957	Reported Cleared	3		1			1												1	
12	PULASKI TWP	3,291	Reported Cleared	35 24		3 1	2	1 1	10 2			1 1	6 7			9 9					3 3	68.6
12	SHENANGO TWP	7,251	Reported Cleared	81 59	1 1		10 7	1 1	20 1				2 2			25 25		3 3	14 14		5 5	72.8
12	UNION TWP	4,937	Reported Cleared	31		1			5				7			7			8		3	
12	WAYNE TWP	2,495	Reported Cleared	6 1			2 1		1												3	16.7
12	NEW CASTLE CITY	21,968	Reported Cleared	1,373 759	210 144	14 7	83 23	6 6	162 30	53 27	8 8	8 3	380 136		4 1	76 71	1 1	57 57	134 107	2	175 138	55.3
12	BESSEMER BORO	1,064	Reported Cleared	5 5												1 1	2 2	1 1	1 1			100.0
12	ELLWOOD CITY BORO	7,476	Reported Cleared	432 339	19 18	1	48 38		92 56	3 3		4 1	36 34		17 5	30 30	2 2	27 25	104 83		49 43	78.5
12	NEW WILMINGTON BORO	2,183	Reported Cleared	100 61	5 4		15		12				6 4		1 1	8 8	4 4	2 2	13 11		34 27	61.0
12	WAMPUM BORO	674	Reported Cleared	36 30					2 2				2						1 10		18 17	83.3
12	NEW BEAVER BORO	1,427	Reported Cleared																			
**	LIQUOR ENFORCEMENT	14,751	Reported Cleared	1 1													1 1					100.0
**	STATE POLICE	14,751	Reported Cleared	448 323	98 92	5 3	42 9	11 6	53 8	4 3		10 3	42 27		1	91 91	10 10	3 3	33 33		45 35	72.1
***	DRUG ENFORCEMENT		Reported Cleared																			
County Total		87,358	Reported	2,646	333	24	205	19	360	63	8	23	513		23	289	20	95	324	2	345	
Rate Per 100,000			Cleared	3,028.9	381.2	27.5	234.7	.0	412.1	72.1	9.2	26.3	587.2	.0	26.3	330.8	22.9	108.7	370.9	2.3	394.9	64.1
				1,695	259	11	79	15	100	36	8	8	242		7	277	20	93	263		277	

** State Police population is calculated by subtracting the contributing local jurisdiction populations from the county population
*** Zero Reporting Agency

**Part II Offenses and Clearances
By Jurisdiction Within County
2017**

Submissions	Jurisdiction	Pop	Total	O.Aslt	Forg	Fraud	Embez	StProp	Vand	Weap	Prost	SexOff	Narc	Gamb	FamOff	DUI	Liq	Drunk	Disord	Vagr	Othr	%Cld
LEBANON COUNTY																						
12	LEBANON CO DET		Reported 59 Cleared 27			1		1				2 2	48 16		1 4				3 3		4 1	45.8
12	FT INDIANTOWN GAP POL		Reported 21 Cleared 21		1 1				3 3				10 10			4 4		1 1	1 1		1 1	100.0
***	MEMORIAL LAKE STATE P		Reported Cleared																			
***	BUREAU OF FORESTRY		Reported Cleared																			
12	ANNVILLE TWP	4,940	Reported 166 Cleared 93	11 4	2 1	19 5	1		30 3	1 1		5 3	3 3		4 4	21 23	20 17	8 6	15 9		26 14	56.0
12	WEST LEBANON TWP	814	Reported 38 Cleared 7		1 1	3			9 1	1 1		1	3 2			1 1			8		11 2	18.4
12	MILLCREEK TWP	5,670	Reported 41 Cleared 17	7 6		11			16 6				3 2						1 1		3 2	41.5
12	NORTH CORNWALL TWP	7,909	Reported 273 Cleared 99	1 1	11 2	32 7			30 3	2 1		4 1	43 22			32 30	6 2	2 2	92 23	1 1	17 4	36.3
12	NORTH LEBANON TWP	11,975	Reported 398 Cleared 131	4 2	7	69 10		2 2	54 5			8 1	44 37		5 4	26 26	1	6 5	114 25	3	56 13	32.9
12	NORTH LONDONDERRY TWP	8,525	Reported 160 Cleared 69	16 13	2 1	45 5			15	1 1		6 2	21 12			6 5		3 3	29 16		16 11	43.1
12	SOUTH ANNVILLE TWP	2,972	Reported 32 Cleared 24			9 3			3 2				2 2			2 2			11 11		5 4	75.0
12	SOUTH LEBANON TWP	9,903	Reported 187 Cleared 89	1 1		22			15 3	3 2			17 14			8 3	2 2	12 6	78 33		29 24	47.6
12	SOUTH LONDONDERRY TWP	8,110	Reported 122 Cleared 102	7 10		21 15			17				10 23		3 1	15 17	6 7	2 2	17 13		24 14	83.6
12	WEST CORNWALL TWP	2,017	Reported 19 Cleared 18	3 3		1 1			1 1				1 1			5 4	2 2		1 1		5 5	94.7
12	LEBANON CITY	25,771	Reported 1,279 Cleared 881	142 130	23 4	70 19		9 6	273 22	3 3		7 4	221 212			68 74	7 9	103 100	175 142	2 2	176 154	68.9
12	CLEONA BORO	2,183	Reported 56 Cleared 54	2 2		4 3		1 1	1				5 5		1 1	14 14	4 4		13 13		11 11	96.4
12	CORNWALL BORO	4,318	Reported 18 Cleared 14	2 2				1 1								2 6	6 6		2 2		5 3	77.8
***	MOUNT GREYNA BORO	203	Reported Cleared																			
12	PALMYRA BORO	7,541	Reported 225 Cleared 136	52 30	2	16 7	5 1	2	22	2		9 15	17 14		4 2	21 19	3 2	13 13	21 10		36 23	60.4
**	LIQUOR ENFORCEMENT	36,989	Reported 3 Cleared 2														3 2					66.7
**	STATE POLICE	36,989	Reported 1,312 Cleared 891	383 311	10 2	163 53	3 2	20 8	109 23	11 10	6	40 14	167 139		8 4	223 223	5 3	6 7	55 33		103 59	67.9
	DRUG ENFORCEMENT		Reported 1 Cleared 1										1 1									100.0
County Total	139,840	Reported	4,410	631	59	485	9	36	598	24	6	82	616		26	448	64	156	636	6	528	
Rate Per 100,000		Cleared	3,153.6	451.2	42.2	346.8	6.4	25.7	427.6	17.2	4.3	58.6	440.5	.0	18.6	320.4	45.8	111.6	454.8	4.3	377.6	
			2,676	515	11	130	3	18	72	19		42	515		20	445	57	145	336	3	345	60.7

** State Police population is calculated by subtracting the contributing local jurisdiction populations from the county population
*** Zero Reporting Agency

**Part II Offenses and Clearances
By Jurisdiction Within County
2017**

Submissions	Jurisdiction	Pop	Total	O.Aslt	Forg	Fraud	Embez	StProp	Vand	Weap	Prost	SexOff	Narc	Gamb	FamOff	DUI	Liq	Drunk	Disord	Vagr	Othr	%Cld	
LEHIGH COUNTY																							
12	LEHIGH CO DET		Reported Cleared	221 221									189 189								21 21	100.0	
12	LEHIGH NORTHAMPTON AI		Reported Cleared	17 17									2 2			4 4		1 1	8 8		2 2	100.0	
1	PSU - LEHIGH VALLEY C		Reported Cleared																				
12	BUREAU OF FORESTRY		Reported Cleared																				
12	SALISBURY TWP	13,807	Reported Cleared	297 213	18 19	3 1	25 9	4 2	59 6	5 5			54 51		1 1	43 38	3 4	6 6	61 56		15 15	71.7	
12	WHITEHALL TWP	27,536	Reported Cleared	982 596	145 132	27 16	248 99	3 4	180 17	7 5		38 28	28 30		11 13	77 77	2 2	11 11	90 63		115 99	60.7	
12	SOUTH WHITEHALL TWP	19,893	Reported Cleared	826 439	52 44	14 3	74 5	4 2	87 7	4 2		39 13	158 147			118 93	6 6	13 13	188 69		69 35	53.1	
12	UPPER MACUNGIE TWP	24,535	Reported Cleared	724 559	28 27	1 1	109 20		63 16	7 15		11 6	80 79		4 2	154 152	11 9	3 3	23 12		230 218	77.2	
12	UPPER SAUCON TWP	16,746	Reported Cleared	415 159	22 20	3 1	88 4	1 1	70 5	1 1		10 2	12 14			35 42	2 1	11 8	96 20		63 41	38.3	
12	ALLENTOWN CITY	120,823	Reported Cleared	7,941 3,900	1,643 1,013	111 34	790 122	1 15	35 122	131 69	23 22	268 49	752 716		163 11	348 351	23 23	562 555	561 358	19 18	1,105 422	49.1	
12	ALBURTIS BORO	2,598	Reported Cleared	29 12	2 2		8 1		8				1 1			6 5			3 3		1	41.4	
12	CATASAUQUA BORO	6,562	Reported Cleared	324 163	29 25	2 1	37 6	2 1	97 8	3 3		3 2	13 10		8 7	24 24		7 7	19 19		80 50	50.3	
12	COOPERSBURG BORO	2,494	Reported Cleared	23 22			1 1		2 1				6 6			10 10		1 1	3 3			95.7	
12	COPLAY BORO	3,239	Reported Cleared	49 27	5 5		4 2		17 1			2	4 3			7 7		1 1	2 2		7 6	55.1	
12	EMMAUS BORO	11,424	Reported Cleared	225 144	21 22	6	10 2	1 1	74 2				21 22	2 2		38 40	1	6 6	27 30		18 17	64.0	
12	FOUNTAIN HILL BORO	4,638	Reported Cleared	375 167	48 27	7 1	37 14	4 1	55 6	6 7		8	57 34		8 1	47 18	4	4 3	26 15		64 39	44.5	
12	MACUNGIE BORO	3,162	Reported Cleared	76 26	4 3		2 1			1			15 4			31 6	9 7	4 1	8 2	1	1 1	34.2	
12	SLATINGTON BORO	4,289	Reported Cleared	401 340	22 21	1 2	22 9		40 12	7 6	1 1	6 8	67 65			47 46	1	17 17	14 14		156 138	84.8	
**	LIQUOR ENFORCEMENT	84,041	Reported Cleared	12 12		1 1											11 11					100.0	
**	STATE POLICE	84,041	Reported Cleared	2,431 1,808	383 304	28 7	254 29	3 1	13 3	178 39	11 8	4 1	38 5	406 343			665 665	23 24	12 12	63 52	1 1	349 314	74.4
	DRUG ENFORCEMENT		Reported Cleared																				
County Total		345,787	Reported	15,368	2,422	204	1,720	5	67	2,336	183	28	423	1,865	2	195	1,654	96	659	1,192	21	2,296	
Rate Per 100,000			Reported	4,444.4	700.4	59.0	497.4	1.4	19.4	675.6	52.9	8.1	122.3	539.3	.6	56.4	478.3	27.8	190.6	344.7	6.1	664.0	
			Cleared	8,825	1,664	67	335	1	29	242	121	24	113	1,716	2	35	1,578	89	645	726	20	1,418	57.4

** State Police population is calculated by subtracting the contributing local jurisdiction populations from the county population
*** Zero Reporting Agency

**Part II Offenses and Clearances
By Jurisdiction Within County
2017**

Submissions	Jurisdiction	Pop	Total	O.Ast	Forg	Fraud	Embez	StProp	Vand	Weap	Prost	SexOff	Narc	Gamb	FamOff	DUI	Liq	Drunk	Disord	Vagr	Othr	%Cld
LUZERNE COUNTY																						
12	PSU - HAZLETON CAMPUS		Reported 17 Cleared 12			1			3 1			2	5 5				2 2		1 1		3 3	70.6
12	WILKES-BARRE SCHOOL P		Reported 13 Cleared 17	1 3															9 10		3 4	130.8
12	LUZERNE CO DET		Reported 21 Cleared 8	1 1		2			1			11 2				1 1			3 2		2 2	38.1
***	WYOMING AREA SCHOOL D		Reported Cleared																			
***	RICKETTS GLEN STATE P		Reported Cleared																			
12	FRANCES SLOCUM STATE		Reported 7 Cleared 3						1				1 1								5 2	42.9
11	PSU - WILKES-BARRE CA		Reported Cleared																			
12	BUREAU OF FORESTRY		Reported Cleared																			
12	HANOVER TWP	10,822	Reported 549 Cleared 397	21 18	6 2	37 15		2 2	88 29	15 11		5 4	127 102		27 14	32 31	1 1	29 29	132 120	1 1	26 18	72.3
12	NEWPORT TWP	5,257	Reported 160 Cleared 18	1	2 1	7 1			26	2		2	4 3		1	7 6			66 4		42 3	11.3
12	PLAINS TWP	9,690	Reported 675 Cleared 116	13 6	4	32 2		2 2	94 5	20 1		10 1	58 11		4 1	33 25	1	36 17	306 37	1	61 8	17.2
12	WILKES-BARRE TWP	2,891	Reported 582 Cleared 192	1	11 8	29 7		4 4	42 6	22 11	5 5	2 1	74 72		2 1	26 25	1 1	19 2	291 31	1	53 17	33.0
12	BUTLER TWP	9,709	Reported 346 Cleared 143	47 27	3	70 18		5 2	22 1	9 12		11 3	25 14		8 1	24 17	2	5 3	43 12		72 33	41.3
12	DALLAS TWP	9,252	Reported 211 Cleared 143	28 23	-1	18 2	1 1	1 1	24 4	1 2	1 1	4 3	30 23			24 22	7 7	5 5	34 26		34 23	67.8
12	EXETER TWP	2,344	Reported Cleared			1																
12	FAIRVIEW TWP	4,479	Reported 68 Cleared 4	1 1		3			15			1 2	11		2	14		3	11		7 1	5.9
12	JACKSON TWP	4,631	Reported 38 Cleared 13	3 2		6			5 1	1			5 3		2 1	2 1			4 1	1 1	9 3	34.2
12	JENKINS TWP	4,447	Reported 221 Cleared 37	8 4		13		3 1	22 1	3			13 5		3	7 8		3 2	67 7		79 9	16.7
12	KINGSTON TWP	6,924	Reported 220 Cleared 193	6 7		14 10	2		17 7			1 2	42 40		1	48 50	2 3	4 4	38 36		47 32	87.7
12	LEHMAN TWP	3,448	Reported 77 Cleared 36	1 1		13		1 1	6	1		2 1	20 18			10 10	1 1	1	12 2		9 2	46.8
12	PITTSTON TWP	3,387	Reported 86 Cleared 26		3 1	7 3		3	17 2	3 3		1 1	3 2		4 1	8 8		1 1	27 2		9 2	30.2
12	RICE TWP	3,545	Reported 111 Cleared 11		1	20 1			27				8 3		2	9 4		2	31 2		11 1	9.9
12	SALEM TWP	4,178	Reported 203 Cleared 93	1 1		9 2			26 3	1			6 3			3 3		1	56 23	1	99 58	45.8
12	SUGARLOAF TWP	4,029	Reported 247 Cleared 148	2 1		25 7		1	14 2	6 4		2	84 71		4 5	18 19	1	1 1	57 21	1	31 17	59.9
12	WRIGHT TWP	5,636	Reported 188 Cleared 1	1 1		28			20	2			16		6	14	2		67		32	.5

** State Police population is calculated by subtracting the contributing local jurisdiction populations from the county population
*** Zero Reporting Agency

**Part II Offenses and Clearances
By Jurisdiction Within County
2017**

Submissions	Jurisdiction	Pop	Total	O.Ast	Forg	Fraud	Embez	StProp	Vand	Weap	Prost	SexOff	Narc	Gamb	FamOff	DUI	Liq	Drunk	Disord	Vagr	Othr	%Cld
12	HAZLETON CITY	24,549	Reported Cleared	1,186 729	93 52	13 4	36 1	25 7	114 19	66 17	1 1	20 12	199 117		47 2	76 38	26 26	87 87	130 99		253 248	61.5
12	NANTICOKE CITY	10,144	Reported Cleared	874 257	64 78	2 7	36 7	3 2	114 18	9 5		4 3	55 24		50 26	7 7	1 1	22 2	382 38	1	124 47	29.4
12	PITTSSTON CITY	7,581	Reported Cleared	887 5	12 1	1 1	33 33	3 3	85 1	7 7		12 12	47 47		23 1	14 1	1 1	20 1	327 1	6	296	.6
12	WILKES-BARRE CITY	40,418	Reported Cleared	3,183 1,774	767 481	51 3	177 33	4 23	372 43	10 6	3 1	52 15	277 208		26 12	189 131	24 19	307 230	330 232		571 348	55.7
12	ASHLEY BORO	2,691	Reported Cleared	138 16	1 1	1 1	6 1	2 2	14 1	3 1			19 3		3 3	2 1	1 1	12 3	42 1	1	31 5	13.0
12	AVOCA BORO	2,606	Reported Cleared	99 42	1 1	2 4	10 4	3 2	9 9				12 6			3 3		4 4	37 17		18 5	42.4
12	CONYNGHAM BORO	1,863	Reported Cleared	13 11					2 1			1 1							1 1		9 8	84.6
12	COURTDALE BORO	722	Reported Cleared	19 1			1 1		2 1	1 1			4 4			6 6		1 1	3 3		1 1	5.3
12	DALLAS BORO	2,762	Reported Cleared	135 117			3 3		16 5	5 5		1 1	32 32			38 38	6 6	5 5	3 3	1 1	25 21	86.7
12	DUPONT BORO	2,665	Reported Cleared	105 29	2 1	1 1	4 4	1 1	14 1	4 1			12 8			6 7		3 3	31 6	1 1	26 4	27.6
12	DURYEA BORO	4,840	Reported Cleared	245 38	4 3	2 1	43 43	1 1	44 1	7 7			38 18		2 1	13 5	1 1	3 1	51 4	2 1	34 5	15.5
12	EDWARDSVILLE BORO	4,684	Reported Cleared	398 55	16 6	2 2	6 1		51 3	4 1		4 4	72 13		3 1	14 6	2 2	22 4	154 17		48 3	13.8
12	EXETER BORO	5,542	Reported Cleared	286 51	7 3	2 1	6 3	2 2	32 4	2 2	1 1	3 2	20 14		5 1	8 7		2 1	111 8		85 7	17.8
12	FORTY FORT BORO	4,079	Reported Cleared	215 44	2 1	1 1	18 18		25 3	3 1		3 2	10 6		4 3	15 11		5 2	62 8		67 6	20.5
12	FREELAND BORO	3,423	Reported Cleared	66 11	4 3		6 6	3 3	10 1	1 1			5 1		1 1		1 1	1 1	20 3		14 3	16.7
12	HUGHESTOWN BORO	1,370	Reported Cleared	51 34	16 15		1 1	1 1	8 1			3 3	3 3			7 7			1 1		11 6	66.7
12	KINGSTON BORO	12,809	Reported Cleared	1,226 410	71 41	2 2	72 17	1 3	108 7	10 6	1 1	2 2	287 198		2 2	25 24	4 1	54 32	487 40	5 3	92 34	33.4
12	LARKSVILLE BORO	4,389	Reported Cleared	170 37	11 11		12 1		35 2	1 1	1 1		8 6		7 1	8 8		4 4	52 6		31 2	21.8
12	LUZERNE BORO	2,794	Reported Cleared	230 47	3 2	2 1	19 3	2 2	27 1			3 1	18 8		1 1	14 10	2 1	27 7	89 10	1	22 3	20.4
12	NESCOPECK BORO	1,534	Reported Cleared	15 2			2 2		2 2				3 3						5 2	1	2	13.3
12	PLYMOUTH BORO	5,766	Reported Cleared	378 204	30 24		14 4	4 2	57 12	9 4		5 3	23 15		10 1	15 11	1 1	16 15	162 87		32 25	54.0
12	PRINGLE BORO	956	Reported Cleared	81 30	6 4		3 1		1 1	2 2			21 13		1 1	2 2		3 2	33 2		9 5	37.0
12	SUGAR NOTCH BORO	963	Reported Cleared	37 23			4 2		3 1			1 1	11 6			2 2			8 6		8 8	62.2
12	SWOYERSVILLE BORO	4,941	Reported Cleared	212 14	3 2		10 1	1 1	35 35				5 5		1 1	1 1		1 1	61 4	1	93 6	6.6
12	WEST HAZLETON BORO	4,452	Reported Cleared	339 130	9 1	2 1	22 2	7 2	31 4	11 3		2 2	74 54		4 4	23 19	2 2	10 9	110 30		32 3	38.3
12	WEST PITTSSTON BORO	4,720	Reported Cleared	216 45	2 1	1 1	14 3	1 1	31 2	1 1		2 1	14 10		2 1	7 7		3 1	78 7	1 1	59 11	20.8

** State Police population is calculated by subtracting the contributing local jurisdiction populations from the county population
*** Zero Reporting Agency

**Part II Offenses and Clearances
By Jurisdiction Within County
2017**

Submissions	Jurisdiction	Pop	Total	O.Aslt	Forg	Fraud	Embez	StProp	Vand	Weap	Prost	SexOff	Narc	Gamb	FamOff	DUI	Liq	Drunk	Disord	Vagr	Othr	%Cld	
12	WEST WYOMING BORO	2,667	Reported Cleared	112 13	1 1	7			11 1	3		1 7	9 7		1	2 2		1 1	23		53 1	11.6	
12	WHITE HAVEN BORO	1,090	Reported Cleared	46 13	2 1	1 6		2	5 1	1		1 1	3 2		1	5 5			13 3		6 1	28.3	
12	WYOMING BORO	3,001	Reported Cleared	142 76	4 4	2 7	15 7	2	16 1			4 1	14 15			12 12	1 1	2 2	39 23	3 1	28 9	53.5	
12	HARVEYS LAKE BORO	2,770	Reported Cleared	164 23	9	10 1		2	15	2	1		5 1			34 19	13 1		25		48 1	14.0	
**	LIQUOR ENFORCEMENT	48,371	Reported Cleared	3 3													3 3					100.0	
**	STATE POLICE	48,371	Reported Cleared	2,151 1,722	480 447	81 12	85 42	5 4	20 14	200 65	17 7	3 3	23 13	268 189	1 1	29 28	476 476	17 38	18 18	63 59		365 306	80.1
	DRUG ENFORCEMENT		Reported Cleared																				
County Total		315,831	Reported	17,463	1,756	198	1,016	11	133	1,959	265	17	201	2,100	1	289	1,304	126	743	4,188	29	3,127	
Rate Per 100,000			Cleared	5,529.2	556.0	62.7	321.7	3.5	42.1	620.3	83.9	5.4	63.6	664.9	.3	91.5	412.9	39.9	235.3	1,326.0	9.2	990.1	
				7,619	1,276	36	202	7	61	261	101	10	78	1,353	1	105	1,087	114	492	1,055	11	1,369	43.6

** State Police population is calculated by subtracting the contributing local jurisdiction populations from the county population
*** Zero Reporting Agency

**Part II Offenses and Clearances
By Jurisdiction Within County
2017**

Submissions	Jurisdiction	Pop	Total	O.Aslt	Forg	Fraud	Embez	StProp	Vand	Weap	Prost	SexOff	Narc	Gamb	FamOff	DUI	Liq	Drunk	Disord	Vagr	Othr	%Cld
LYCOMING COUNTY																						
12	LYCOMING CO SHERIFF		Reported Cleared	9 5									2 2			1			5 2		1 1	55.6
12	LITTLE PINE STATE PAR		Reported Cleared	2					1												1	
12	BUREAU OF FORESTRY		Reported Cleared																			
12	MUNCY TWP	1,081	Reported Cleared	66 54		9 1	3 3		1 1	29 26			1 1			1 1	1 1	1 1	2 2		18 17	81.8
12	OLD LYCOMING TWP	5,014	Reported Cleared	554 340	73 58	9 6	24 8	4	45 19	36 11	6 6	1 1	6 36		7 3	69 59	10 8	34 31	53 26		112 69	61.4
12	WILLIAMSPORT CITY	28,743	Reported Cleared	1,974 1,309	157 125	16 6	53 20		7 5	328 60	24 16	1	19 13	305 229	10 9	144 117	18 16	125 124	157 132		610 437	66.3
12	DUBOISTOWN BORO	1,200	Reported Cleared	27 26	2 2		2 2		1 1				3 3		1 1		1 1		12 11		5 5	96.3
12	HUGHESVILLE BORO	2,076	Reported Cleared	147 25	1		9			19	6		2	10 5	2	7 6	1 1		58 9		32 4	17.0
12	TIADAGHTON VALLEY REG	7,666	Reported Cleared	270	54	2	36	1	3	11	5		1	17		1	2	16	65		53	
12	MONTGOMERY BORO	1,537	Reported Cleared	21 17	4 4											8 7	4 2	3 2			2 2	81.0
12	MONTOURSVILLE BORO	4,497	Reported Cleared	271 85	1	1	11 3			23 2	6 4		2 1	19 11	1	45 39	5 2	11 6	49 8		97 8	31.4
12	MUNCY BORO	2,441	Reported Cleared	37 18	1		1		1			1 1	9 6	1 1		3 3		3 2	1		16 5	48.6
12	SOUTH WILLIAMSPORT BO	6,206	Reported Cleared	134 57	1 1	6	23 7			19	8 4		4 2	22 15	1	26 16			1	20 9	3 3	42.5
**	LIQUOR ENFORCEMENT	54,708	Reported Cleared	3 3													2 2	1 1				100.0
**	STATE POLICE	54,708	Reported Cleared	1,366 986	359 338	11 4	121 30	2	4 1	121 39	6 6		43 11	260 160	5 4	257 257	16 15	17 17	22 20		122 84	72.2
	DRUG ENFORCEMENT		Reported Cleared	2 2									2 2									100.0
County Total		115,169	Reported	4,883	653	54	283	7	61	559	90	3	86	707	30	562	60	212	444		1,072	
Rate Per 100,000			Cleared	4,239.9	567.0	46.9	245.7	6.1	53.0	485.4	78.1	2.6	74.7	613.9	26.0	488.0	52.1	184.1	385.5	.0	930.8	
				2,927	528	18	73		26	113	62	1	33	465	17	505	48	184	219		635	59.9

** State Police population is calculated by subtracting the contributing local jurisdiction populations from the county population
*** Zero Reporting Agency

**Part II Offenses and Clearances
By Jurisdiction Within County
2017**

Submissions	Jurisdiction	Pop	Total	O.Ast	Forg	Fraud	Embez	StProp	Vand	Weap	Prost	SexOff	Narc	Gamb	FamOff	DUI	Liq	Drunk	Disord	Vagr	Othr	%Cld
MCKEAN COUNTY																						
12	UNIVERSITY OF PITTSBU		Reported Cleared	30 14	3 2				3				6 4				9 2	2 2	7 4			46.7
12	MCKEAN CO DET		Reported Cleared	70 68									70 68									97.1
***	BUREAU OF FORESTRY		Reported Cleared																			
12	BRADFORD TWP	4,761	Reported Cleared	83 68	18 13	1 1	5 5		11 6			1 1	12 11			10 13	4 3	6 6	11 5	1 1	3 3	81.9
12	FOSTER TWP	4,116	Reported Cleared	44 34	14 9		3 1		3 3			2 1	5 6			4 2	1 1	2 2	5 5		4 4	77.3
12	BRADFORD CITY	8,307	Reported Cleared	863 337	33 17	7 2	22 6		82 18	5 4		16 9	27 21		11 3	43 43	7 4	44 37	494 154	1	71 19	39.0
12	OTTO ELDRED REGIONAL	2,286	Reported Cleared	11 3	2	1			3 1	1 1		1			1	1 1					1	27.3
12	KANE BORO	3,520	Reported Cleared	258 198	7 6	8 2	20 9	2 1	46 12	1		2 1	10 11		19 19	8 8	9 9	13 13	24 23		89 84	76.7
12	PORT ALLEGANY BORO	2,037	Reported Cleared	72 72	18 18			5 5	8 8				1 1			6 6	2 2	4 4	17 17		11 11	100.0
12	SMETHPORT BORO	1,552	Reported Cleared	53 52			2 2		2 1				6 6			9 9	2 2	6 6	10 10		16 16	98.1
**	LIQUOR ENFORCEMENT	15,091	Reported Cleared																			
**	STATE POLICE	15,091	Reported Cleared	485 400	131 119	4 2	17 6	2 2	3 3	39 14	1 1	20 10	40 33		3 3	103 103	23 21	6 6	29 26		64 51	82.5
	DRUG ENFORCEMENT		Reported Cleared	2 2									2 2									100.0
County Total		41,670	Reported	1,971	226	21	69	3	10	197	8	42	179		34	184	57	83	597	2	259	
Rate Per 100,000			Cleared	4,730.0	542.4	50.4	165.6	7.2	24.0	472.6	19.2	100.8	429.6	.0	81.6	441.6	136.8	199.2	1,432.7	4.8	621.6	63.3
				1,248	184	8	28	3	9	63	6	21	163	.0	25	185	44	76	244	1	188	

*** State Police population is calculated by subtracting the contributing local jurisdiction populations from the county population
*** Zero Reporting Agency*

**Part II Offenses and Clearances
By Jurisdiction Within County
2017**

Submissions	Jurisdiction	Pop	Total	O.Aslt	Forg	Fraud	Embez	StProp	Vand	Weap	Prost	SexOff	Narc	Gamb	FamOff	DUI	Liq	Drunk	Disord	Vagr	Othr	%Cld
MERCER COUNTY																						
12	MERCER CO SHERIFF		Reported Cleared	7 3						1			1								5 3	42.9
12	MAURICE K. GODDARD ST		Reported Cleared																			
12	FARRELL CITY	4,702	Reported Cleared	304 185	7 3	2	12 4	8 2	59 13	12 8		5	68 56		2	34 35		25 23	51 33		19 8	60.9
***	BUREAU OF FORESTRY		Reported Cleared																			
12	HEMPFIELD TWP	3,655	Reported Cleared	130 55	1	1	8 1		14 1	1 1		5 1	26 16		1	15 14	1 1	5 3	24 8		28 9	42.3
12	JEFFERSON TWP	1,846	Reported Cleared	28 23	1 1		1						5 4			14 13		1 1			6 4	82.1
12	PYMATUNING TWP	3,120	Reported Cleared	212 125	13 11	2 2	12 5	1 1	15 1	1 1		2 1	34 28			19 19	2 1	2 1	98 47		11 7	59.0
12	SHENANGO TWP	3,761	Reported Cleared	136 98	11 4		11 4	1 1	12 4	5 3		2	40 35			18 18	1 1	1 1	21 15		13 12	72.1
12	SOUTH PYMATUNING TWP	2,587	Reported Cleared																			
12	WEST SALEM TWP	3,447	Reported Cleared	144 53	15 10	1 1	5 1	1 1	13 2	1 1	1 1		21 15			10 8	1 1	5 1	40 5	2	28 7	36.8
12	SHARON CITY	13,305	Reported Cleared	875 343	128 49	6 2	60 8	1 2	9 6	130 7	7 4	3	81 42		15 5	66 44		79 61	170 77	1	119 43	39.2
12	HERMITAGE CITY	15,782	Reported Cleared	709 527	80 79	8 3	67 27	15 13	3 2	76 11	18 10	9 4	125 111		1 2	140 123	3 3	25 22	65 55	1 1	73 61	74.3
12	GREENVILLE BORO	5,547	Reported Cleared	196 71	22 13		12 4	1 1	13 2	2 2	1 1	2	28 19		1	12 11	1	5 1	63 7	4	29 10	36.2
12	GROVE CITY BORO	8,029	Reported Cleared	180 173	24 25	2 2	18 15	1 1	9 3	3 4	1 4	4 3	23 25		6 6	24 23	10 10	6 6	18 18	1 1	30 27	96.1
12	JAMESTOWN BORO	582	Reported Cleared	3 3	1 1								1 1								1 1	100.0
12	MERCER BORO	1,896	Reported Cleared	24 22				1 1	2							1 1		2 2	10 10		8 8	91.7
12	SANDY LAKE BORO	642	Reported Cleared	1 1	1 1																	100.0
12	SHARPSVILLE BORO	4,187	Reported Cleared	232 60	3 1		28 2		26 3	2 1		1 1	12 8		4 1	23 22	1 1	9 3	100 12	1	22 5	25.9
12	STONEBORO BORO	993	Reported Cleared	1								1										
**	LIQUOR ENFORCEMENT	38,300	Reported Cleared	1 1													1 1					100.0
**	STATE POLICE	38,300	Reported Cleared	759 630	152 145	11 8	73 28	4 1	57 5	5 5	1 1	15 12	92 80		4 3	218 218	41 20	6 6	16 16		85 82	83.0
	DRUG ENFORCEMENT		Reported Cleared																			
County Total	112,381	Reported	3,942	459	33	307	17	29	426	58	4	49	557		34	594	41	171	676	10	477	
Rate Per 100,000		Cleared	3,507.7	408.4	29.4	273.2	15.1	25.8	379.1	51.6	3.6	43.6	495.6	.0	30.3	528.6	36.5	152.2	601.5	8.9	424.4	60.2
			2,373	343	18	99	14	12	51	40	7	22	440		17	549	38	131	303	2	287	

** State Police population is calculated by subtracting the contributing local jurisdiction populations from the county population
*** Zero Reporting Agency

**Part II Offenses and Clearances
By Jurisdiction Within County
2017**

Submissions	Jurisdiction	Pop	Total	O.Aslt	Forg	Fraud	Embez	StProp	Vand	Weap	Prost	SexOff	Narc	Gamb	FamOff	DUI	Liq	Drunk	Disord	Vagr	Othr	%Clrd
MIFFLIN COUNTY																						
12	MIFFLIN COUNTY REGION	16,872	Reported Cleared	550 207	19 12	4 1	65 10	2	72 12	5 5		16 3	26 18		14	48 37	4 2	15 11	217 80	1	42 16	37.6
12	REEDS GAP STATE PARK		Reported Cleared	1															1			
***	BUREAU OF FORESTRY		Reported Cleared																			
12	ARMAGH TWP	3,799	Reported Cleared	64 32	1		4 2		12	1		1	3 2			25 23	1 2	1	9 1		6 2	50.0
12	GRANVILLE TWP	5,022	Reported Cleared	205 47	3 1	2 1	10 1		27	1 1		4	9 5		8 1	19 17	3 1	4 3	79 10		36 6	22.9
12	LEWISTOWN BORO	8,196	Reported Cleared	659 215	18 5	4 1	40 5	1	2 7	2 1		14 4	85 66		3 2	58 47	4 3	55 33	208 17	3 1	71 22	32.6
**	LIQUOR ENFORCEMENT	12,432	Reported Cleared																			
**	STATE POLICE	12,432	Reported Cleared	461 418	102 102		18 16	1 1	1 1	42 12	1	15 11	102 102		1	98 98	5 5	5 5	26 24		44 40	90.7
***	DRUG ENFORCEMENT		Reported Cleared																			
County Total		46,321	Reported	1,940	143	10	137	2	5	244	10	50	225		26	248	17	80	540	4	199	
Rate Per 100,000			Cleared	4,188.2	308.7	21.6	295.8	4.3	10.8	526.8	21.6	107.9	485.7	.0	56.1	535.4	36.7	172.7	1,165.8	8.6	429.6	
				919	120	4	34	1	2	31	7	18	193	.0	3	222	13	52	132	1	86	47.4

** State Police population is calculated by subtracting the contributing local jurisdiction populations from the county population
*** Zero Reporting Agency

**Part II Offenses and Clearances
By Jurisdiction Within County
2017**

Submissions	Jurisdiction	Pop	Total	O.Aslt	Forg	Fraud	Embez	StProp	Vand	Weap	Prost	SexOff	Narc	Gamb	FamOff	DUI	Liq	Drunk	Disord	Vagr	Othr	%Cld		
MONROE COUNTY																								
12	EAST STROUDSBURG UNIV		Reported Cleared	109 90	2 2								1 1	21 21								29 19		
***	MONROE CO SHERIFF		Reported Cleared																					
12	MONROE CO DET		Reported Cleared	219 20	7	1			58 8			12	21 5		79 1					9 1		30 5	9.1	
12	TOBYHANNA STATE PARK		Reported Cleared	31 31											1 1					3 3		25 25	100.0	
12	BUREAU OF FORESTRY		Reported Cleared																					
12	POCONO TWP	10,706	Reported Cleared	822 401	45 52	20 3			68 8				5 5		116 104		4	101 103	2 2	30 21	246 41	2	108 42	48.8
12	STROUD AREA REGIONAL	34,259	Reported Cleared	2,039 775	47 26	24 4			212 14				9 11		152 76		31 3	92 70	14 12	195 174	637 248	3	276 72	38.0
12	POCONO MOUNTAIN REGIO	42,213	Reported Cleared	2,222 1,573	193 164	26 4			132 12		1		8 8		167 35		25 24			89 53	148 107		340 248	70.8
***	DELAWARE WATER GAP BO	703	Reported Cleared																					
**	LIQUOR ENFORCEMENT	77,701	Reported Cleared																					
**	STATE POLICE	77,701	Reported Cleared	3,799 2,987	605 537	200 87			211 74		4 2		40 21		361 71		15 12			46 21	688 623		578 511	78.6
	DRUG ENFORCEMENT		Reported Cleared																					
County Total	165,582	Reported	9,241	899	271	684	5	61	863	60	14	234	1,205		143	1,166	134	336	1,775	5	1,386			
Rate Per 100,000		Cleared	5,580.9	542.9	163.7	413.1	3.0	36.8	521.2	36.2	8.5	141.3	727.7	.0	86.4	704.2	80.9	202.9	1,072.0	3.0	837.0	63.6		
			5,877	781	98	118	3	37	156	64		96	933		55	1,126	126	304	1,058		922			

** State Police population is calculated by subtracting the contributing local jurisdiction populations from the county population
*** Zero Reporting Agency

**Part II Offenses and Clearances
By Jurisdiction Within County
2017**

Submissions	Jurisdiction	Pop	Total	O.Aslt	Forg	Fraud	Embez	StProp	Vand	Weap	Prost	SexOff	Narc	Gamb	FamOff	DUI	Liq	Drunk	Disord	Vagr	Othr	%Cld
MONTGOMERY COUNTY																						
***	MONTGOMERY CO SHERIFF		Reported Cleared																			
12	MONTGOMERY CO DET		Reported Cleared	68 68	8 8	6 6				8 8	1 1		33 33								12 12	100.0
***	EVANSBURG STATE PARK		Reported Cleared																			
***	FORT WASHINGTON STATE		Reported Cleared																			
12	PSU - ABINGTON CAMPUS		Reported Cleared	17					2			1	12				1		1			
***	BUREAU OF FORESTRY		Reported Cleared																			
12	ABINGTON TWP	55,578	Reported Cleared	2,189 1,158	210 136	31 13	515 54	1 1	13 11	168 18	8 7	40 24	460 377		1	192 191	33 24	95 69	195 88		229 144	52.9
12	CHELtenham TWP	37,160	Reported Cleared	1,621 783	118 56	54 3	214 8	13 10	9 10	156 8	6 4	1 14	145 90		23 5	59 58	28 10	12 12	231 56	2 2	512 437	48.3
12	HATFIELD TWP	20,927	Reported Cleared	700 270	28 25	8 1	128 12	2 1	4 1	80 15	1	3	47 37			67 71	7 2	57 58	74 12		194 36	38.6
12	LOWER MERION TWP	58,354	Reported Cleared	1,624 774	82 60	28 2	178 46	2 3	3 1	141 33	3 1	1 13	282 220		12 13	128 128	57 48	243 111	374 65		75 30	47.7
12	LOWER MORELAND TWP	13,246	Reported Cleared	487 223	24 19	4 2	98 11		1 1	26 4	4 3	1 1	73 53		15 2	82 81	6 5	13 12	47 18		88 11	45.8
12	LOWER POTTS GROVE TWP	12,179	Reported Cleared	791 244	32 28	9 3	132 17		4 1	49 3	14 3	3 1	145 60		39 1	71 63	4 3	38 21	142 19	7	118 15	30.8
12	PLYMOUTH TWP	17,835	Reported Cleared	1,054 872	14 7	19 10	168 72		2 2	69 21	7 7	6 6	110 113		268 280	101 95	8 8	46 50	163 131	2 2	71 68	82.7
12	SPRINGFIELD TWP	19,728	Reported Cleared	403 163	9 8	9 6	98 4		2 2	44 1	4 3	1 1	49 31			54 24	8 7	21 16	73 44	1 1	28 16	40.4
12	UPPER DUBLIN TWP	26,329	Reported Cleared	425 236	45 23	4 2	85 13	2 2	1 2	40 6	4 4	1 1	59 50		4 1	48 36	16 13	11 10	55 41		50 32	55.5
12	UPPER MORELAND TWP	24,238	Reported Cleared	867 495	94 84	7 2	135 9		4 2	64 9	9 9	8 4	145 139		4	97 97	6 5	46 46	26 13		222 76	57.1
12	WEST NORRITON TWP	15,780	Reported Cleared	591 544	72 73	1 1	130 114		3 2	61 42	6 6	1 6	51 47		2 4	42 39	2 2	32 32	115 114		66 62	92.0
12	WEST POTTS GROVE TWP	3,883	Reported Cleared	204 85	9 7	1 1	26			49 1			14 10			13 4		8 8	7 7		77 47	41.7
12	UPPER GWYNEDD TWP	16,042	Reported Cleared	176 92	5 4		40 5		1 1	13 3	3 3		9 8			21 22	2 1	9 9	28 24		45 12	52.3
12	UPPER POTTS GROVE TWP	5,605	Reported Cleared	196 23	6 2	1	56		2	24 1	1 2	2	12 5		11	8 4		3 3	43 3	1 1	26 2	11.7
12	DOUGLASS TWP	10,534	Reported Cleared	277 52	8 6	5 1	52 2	1	1	40 1	1 1	3 1	21 12	1	3 1	20 18	1	4 1	67 2	3 1	48 3	18.8
12	EAST NORRITON TWP	14,154	Reported Cleared	583 334	18 9	12 5	103 30		1 1	49 22	5 2	10 4	48 25		4 3	38 31	4 3	18 14	225 155	2 2	46 28	57.3
12	FRANCONIA TWP	13,293	Reported Cleared	247 218	3		51 42			39 38	1 1		18 16		10 3	18 16	6 6	9 8	14 13		77 74	88.3
12	HORSHAM TWP	26,723	Reported Cleared	390 260	40 23	4	42 11	1 1	1	42 22		1 1	55 43		1	27 24	12 8	34 32	29 14	1 1	97 79	66.7
12	LIMERICK TWP	19,145	Reported Cleared	830 353	32 28	23 3	141 13		5 3	68 5	7 5	11 6	125 109		24 3	79 78	6 5	18 15	48 8	1	242 72	42.5

** State Police population is calculated by subtracting the contributing local jurisdiction populations from the county population
*** Zero Reporting Agency

**Part II Offenses and Clearances
By Jurisdiction Within County
2017**

Submissions	Jurisdiction	Pop	Total	O.Aslt	Forg	Fraud	Embez	StProp	Vand	Weap	Prost	SexOff	Narc	Gamb	FamOff	DUI	Liq	Drunk	Disord	Vagr	Othr	%Clrd
12	LOWER FREDERICK TWP	4,901	Reported Cleared	54 16	4 2	19 2			7	2		1 1	3 3		1				8 3		9 4	29.6
12	LOWER GWYNEDD TWP	11,581	Reported Cleared	87 36	2 1	1 1	30 2		18			4 1	4 4			11 11		2 2	6 6		9 9	41.4
12	LOWER PROVIDENCE TWP	26,813	Reported Cleared	607 419	24 26	6 2	109 38	3 2	96 14	2 2		12 9	153 146		2 2	68 68	3 2	22 22	62 46		45 40	69.0
12	LOWER SALFORD TWP	15,487	Reported Cleared	129 121	15 15	1 1	17 15		7 6			3 2	20 19			15 13	5 5	15 16	21 20		10 9	93.8
12	MARLBOROUGH TWP	3,347	Reported Cleared	74 61	5 5		8 6		7 1			1	18 16		1	19 19	2 2	1 1	3 3		9 7	82.4
12	MONTGOMERY TWP	26,369	Reported Cleared	1,114 718	25 27	38 14	151 25	2 2	55 1	7 6		6 3	241 243		135 3	152 149	13 13	37 37	23 23		229 172	64.5
12	NEW HANOVER TWP	13,095	Reported Cleared	240 126	7 7	2 1	66 8	2 2	26 2	1 1		3 4	31 31		9 4	31 30	4 3	5 5	24 12	1 1	28 16	52.5
12	TOWAMENCIN TWP	18,484	Reported Cleared	513 335	23 22	4 1	73 3	1 1	43 5	7 7		9 5	128 116		2 2	69 70	6 4	27 25	53 34		68 40	65.3
12	UPPER MERION TWP	28,677	Reported Cleared	997 544	44 34	35 11	281 54		74 7	6 10	31 31	28 24	106 93			64 63	5 5	101 101	28 27		194 84	54.6
12	UPPER PROVIDENCE TWP	24,315	Reported Cleared	614 218	15 11	8 3	91 7		85 2	44 25		18 2	89 51		1	69 37	3 2	30 18	22 9		139 51	35.5
12	WHITEMARSH TWP	17,866	Reported Cleared	420 195	32 25	4 1	119 12	2 1	40 2	5 4		3 1	13 10		6 1	39 39	17 14	23 22	90 55		27 9	46.4
12	WHITPAIN TWP	19,377	Reported Cleared	342 190	1 2	7 5	151 67		44 6	1 1		8 5	47 40		1 1	21 21	5 4	8 8	5 5	2 2	41 23	55.6
12	AMBLER BORO	6,509	Reported Cleared	160 96	18 18	4 1	28 2	2 1	37 4			1 1	3 5		1 1	17 19		27 26	10 9		12 9	60.0
12	BRIDGEPORT BORO	4,562	Reported Cleared	192 77	17 12		7	1	35 1	2 1		2 3	14 8		4 3	17 8	2 1	19 10	51 21		21 9	40.1
12	BRYN ATHYN BORO	1,394	Reported Cleared	30 28			2		2				5 5			11 13		4 4	5 5		1 1	93.3
12	COLLEGEVILLE BORO	5,282	Reported Cleared	155 61	7 4	3	25 4		20	2		2 1	10 4			10 11	22 17	8 3	25 11		21 6	39.4
12	CONSHOHOCKEN BORO	8,006	Reported Cleared	270 171	11 9		54 4		31 3	1 1	1 1	5 4	23 28		2 3	20 20	2 2	28 28	81 57		11 11	63.3
12	UPPER PERK POLICE DEP	3,870	Reported Cleared	201 158	44 44	2 1	14 1	1	36 8	1 2		1 1	29 31		2 3	25 24		9 9	2 2		35 31	78.6
12	HATBORO BORO	7,445	Reported Cleared	167 116	30 28	2	25 4	2 1	28 9			1 1	14 15		2 2	27 24	6 6	13 13	5 4		12 9	69.5
12	JENKINTOWN BORO	4,421	Reported Cleared	184 101	4 3	2	30 1		32	1			53 51		2 1	18 17	2	8 8	20 9		10 9	54.9
12	LANSDALE BORO	16,561	Reported Cleared	871 563	27 23	3 1	97 24		121 27		2	18 9	55 46		46 32	60 54	9 7	77 76	54 52		302 211	64.6
12	NARBERTH BORO	4,338	Reported Cleared	25 9	3 1	1	5		8 2							1 1		6 4	1 1			36.0
12	NORRISTOWN BORO	34,374	Reported Cleared	1,954 1,225	360 242	6 3	150 34	1	3	291 44	9 8	2 1	15 6	275 252	11	80 69	3	305 290	81 75		362 201	62.7
12	NORTH WALES BORO	3,244	Reported Cleared	118 114	2 2				2				2 2			8 8		27 27	41 41		36 34	96.6
12	EAST GREENVILLE BORO	2,983	Reported Cleared	21 14	4 4		2	1 1	5				1 1				1 1	1 1			6 6	66.7
12	POTTSTOWN BORO	22,706	Reported Cleared	2,862 1,827	313 314	31 7	215 48	4 6	317 57	19 13	6 3	26 29	642 466		186 32	61 56	5 4	303 303	519 329		215 160	63.8

** State Police population is calculated by subtracting the contributing local jurisdiction populations from the county population
*** Zero Reporting Agency

**Part II Offenses and Clearances
By Jurisdiction Within County
2017**

Submissions	Jurisdiction	Pop	Total	O.Aslt	Forg	Fraud	Embez	StProp	Vand	Weap	Prost	SexOff	Narc	Gamb	FamOff	DUI	Liq	Drunk	Disord	Vagr	Othr	%CIRD	
12	ROCKLEDGE BORO	2,535	Reported Cleared	342 39	2	14 1			22				13 11		2 1	11 7		5 4	35 6	124	114 9	11.4	
12	ROYERSFORD BORO	4,761	Reported Cleared	265 82	9 7	28 1			54			1	33 16		11	24 24	2 1	9 5	69 24	1 1	24 3	30.9	
12	SOUDERTON BORO	6,927	Reported Cleared	153 47	10 7	2 2	26 2		28 2	1		1	8 6			10 10		5 3	48 12		14 5	30.7	
12	TELFORD BORO	4,844	Reported Cleared	263 76	9 5	1 1	36 1		31 2			1	37 21		21 3	18 17		20 16	75 8	2	12 2	28.9	
12	WEST CONSHOCKEN BOR	1,402	Reported Cleared	60 16	3 2	2 2	8		5				2 2			13 3	2	3	19 7		3 2	26.7	
**	LIQUOR ENFORCEMENT	60,731	Reported Cleared	5 3										1			4 3					60.0	
**	STATE POLICE	60,731	Reported Cleared	1,775 1,322	330 295	83 30	243 74		11 6	157 25	10 13	29 21	239 228		2 2	372 372	13 13	16 16	66 53		204 174	74.5	
	DRUG ENFORCEMENT		Reported Cleared																				
County Total		827,940	Reported	29,004	2,257	468	4,522	27	87	2,988	213	53	368	4,194	2	870	2,526	343	1,881	3,509	150	4,546	
Rate Per 100,000			Cleared	3,503.2	272.6	56.5	546.2	3.3	10.5	360.9	25.7	6.4	44.4	506.6	.2	105.1	305.1	41.4	227.2	423.8	18.1	549.1	
				16,371	1,803	136	909	22	63	483	163	42	219	3,448		414	2,357	260	1,630	1,796	14	2,612	56.4

*** State Police population is calculated by subtracting the contributing local jurisdiction populations from the county population
*** Zero Reporting Agency*

**Part II Offenses and Clearances
By Jurisdiction Within County
2017**

Submissions	Jurisdiction	Pop	Total	O.Aslt	Forg	Fraud	Embez	StProp	Vand	Weap	Prost	SexOff	Narc	Gamb	FamOff	DUI	Liq	Drunk	Disord	Vagr	Othr	%Cld
MONTOUR COUNTY																						
12	MONTOUR CO DET		Reported Cleared	2	2																	
12	BUREAU OF FORESTRY		Reported Cleared																			
12	MAHONING TWP	4,207	Reported Cleared	145 64	3 1	1	29 3	1	10 1	2		3 1	23 12		2 1	10 6	2 1	3 2	43 34		13 2	44.1
12	DANVILLE BORO	4,604	Reported Cleared	266 70	18 19	1 1	17 3	1	22 3	5		4	25 8		17 1	15 14	2 1	9 5	55 9		75 6	26.3
**	LIQUOR ENFORCEMENT	9,550	Reported Cleared																			
**	STATE POLICE	9,550	Reported Cleared	193 106	51 41	3 1	25 3		34 4			17 8	29 24		3	5 5			6 4		20 16	54.9
***	DRUG ENFORCEMENT		Reported Cleared																			
County Total		18,361	Reported	606	74	5	71	2	66	7		24	77		22	30	4	12	104		108	
Rate Per 100,000			Cleared	3,300.5	403.0	27.2	386.7	.0	359.5	38.1	.0	130.7	419.4	.0	119.8	163.4	21.8	65.4	566.4	.0	588.2	39.6
				240	61	2	9		8			9	44		2	25	2	7	47		24	

** State Police population is calculated by subtracting the contributing local jurisdiction populations from the county population
*** Zero Reporting Agency

**Part II Offenses and Clearances
By Jurisdiction Within County
2017**

Submissions	Jurisdiction	Pop	Total	O.Ast	Forg	Fraud	Embez	StProp	Vand	Weap	Prost	SexOff	Narc	Gamb	FamOff	DUI	Liq	Drunk	Disord	Vagr	Othr	%Clrd
NORTHAMPTON COUNTY																						
12	LEHIGH UNIV		Reported Cleared	231 212	4 2	1 1	3		12 3			1 1	24 24			10 9	123 123	26 26	11 11		16 12	91.8
12	MORAVIAN COLLEGE SEMI		Reported Cleared	141 108	4 4	4 4			35 6			1 1	27 27				43 41	4 4	17 17		6 4	76.6
12	NORTHAMPTON CO SHERIF		Reported Cleared	34 35	4 4								10 10					1 1	1 1		18 19	102.9
***	JACOBSBURG ENVIRONMEN		Reported Cleared																			
12	SLATE BELT REGIONAL	12,398	Reported Cleared	414 211	17 10		50 6	4 2	67 14	1		3 2	53 45			44 43	3 2	4 4	98 55		70 28	51.0
12	BUREAU OF FORESTRY		Reported Cleared																			
7	BANGOR AREA SCHOOL DI		Reported Cleared	2 2									1 1						1 1			100.0
12	BETHLEHEM TWP	23,973	Reported Cleared	557 307	36 31	13 7	103 21	3 1	67 5	5 5	8 7	7 4	105 96		6 2	60 57	7 6	4 4	96 42	1	36 19	55.1
12	BUSHKILL TWP	8,494	Reported Cleared	317 213	48 48		37 2		42 17	6 6		6 3	16 14			13 13	1 1	4 4	106 86		38 19	67.2
12	FORKS TWP	15,518	Reported Cleared	247 217	7 7	4 4	13 11	1	65 51	2 1		3 1	63 60			22 22	3 3	1 1	52 46		11 9	87.9
12	LEHIGH TWP	10,400	Reported Cleared	293 145	15 14	3 1	64 11	2 1	40 6	2 1	1 1	9 3	14 10		4 1	44 38	1 1		47 27	2 2	45 28	49.5
12	LOWER SAUCON TWP	10,818	Reported Cleared	263 175	3 4		49 5		24 6	2 2			61 59			49 45	3 3	4 4	36 31		32 16	66.5
12	MOORE TWP	9,294	Reported Cleared	273 218	10 4	1	57 40	1	53 48	2 1		4 2	12 9		3	20 18	1 1	1 1	54 46	1 1	53 47	79.9
12	PALMER TWP	21,598	Reported Cleared	354 118	29 13	17 4	79 11	9 3	79 8	5 2		3 1	15 13			29 15	2	4 3	21 20		62 25	33.3
12	UPPER NAZARETH TWP	6,891	Reported Cleared	127 33	1 1	1	27 2	1	28 1	1		1	9 6		1	20 20	3 1	1	24 2		9	26.0
12	WASHINGTON TWP	5,232	Reported Cleared	108 19	1 1		16 1		25 1	6 2			2 2		2	7 7		1	25 2		23 3	17.6
12	BETHLEHEM CITY	75,336	Reported Cleared	3,612 2,329	498 405	26 15	398 121	1 8	652 90	27 25	3 3	62 29	342 313		21 13	352 300	74 64	370 312	271 227		507 407	64.5
12	EASTON CITY	27,013	Reported Cleared	1,573 711	69 58	9 2	93 13	14 6	259 14	23 6	2 1	18 15	254 208		15 2	73 65	12 9	140 128	418 105		174 79	45.2
12	BANGOR BORO	5,179	Reported Cleared	282 60	3 3	1	22 3		63 6			3	13 6		15	12 11	1 1	4 3	64 10		81 17	21.3
12	COLONIAL REGIONAL	20,540	Reported Cleared	854 457	33 26	18 3	134 15	4 1	129 31	5 5		15 12	139 122		8 4	58 52	3 3	18 16	159 87	3 3	123 74	53.5
12	EAST BANGOR BORO	1,705	Reported Cleared	18 1	1 1		1	-1	5						2				2		8	5.6
12	FREEMANSBURG BORO	2,619	Reported Cleared	142 57	4 1		10 3		8 5	2 1		1 1	18 14		4	19 18		4 2	28 8		44 4	40.1
12	HELLERTOWN BORO	5,819	Reported Cleared	224 133	4 3	2 3	20 2	1 1	36 11	1 1	1 1	7 3	35 35		6	41 42		2 2	39 14		29 15	59.4
12	NAZARETH BORO	5,675	Reported Cleared	268 89	16 8	2	31 4	2 2	30 1	2 3		1	31 20		3	42 25	2 2	4 1	71 16		31 7	33.2
12	NORTHAMPTON BORO	9,854	Reported Cleared	182 110	18 17	4 4	10 5	2	50 8	8 6		4 1	17 16		29 12	8 9		10 9	5 5		17 18	60.4

** State Police population is calculated by subtracting the contributing local jurisdiction populations from the county population
*** Zero Reporting Agency

**Part II Offenses and Clearances
By Jurisdiction Within County
2017**

Submissions	Jurisdiction	Pop	Total	O.Aslt	Forg	Fraud	Embez	StProp	Vand	Weap	Prost	SexOff	Narc	Gamb	FamOff	DUI	Liq	Drunk	Disord	Vagr	Othr	%Cld	
12	NORTH CATASAUQUA BORO	2,828	Reported Cleared	82 36		1 3			31							40 32			5 4		2	43.9	
12	PORTLAND BORO	509	Reported Cleared	53 26	1				5				29 20			3 3		1 1	9			49.1	
12	ROSETO BORO	1,545	Reported Cleared	59 9					6				1 1		1	1 2		1 1	13 1		26 5	15.3	
12	STOCKERTOWN BORO	914	Reported Cleared	67 55	2 2	2 2		5 4	1 1	1	1	1 1	33 29			4 4		1 1	10 7		5 4	82.1	
12	TATAMY BORO	1,131	Reported Cleared	47 14	1 1	2 1		3		13			11 2			9 9			4		4 1	29.8	
12	WALNUTPORT BORO	2,084	Reported Cleared																				
12	WILSON BORO	7,768	Reported Cleared	466 155	18 15	7		35 2		107 6	3 2		8 31			48 44		12 10	103 17		78 28	33.3	
12	EASTON AREA SCHOOL DI		Reported Cleared	61 60	8 8						2 2		3 3				3 3		19 19		23 22	98.4	
**	LIQUOR ENFORCEMENT	27,885	Reported Cleared	16 15		2 2											10 9	1 1	3 3			93.8	
**	STATE POLICE	27,885	Reported Cleared	1,228 799	123 87	167 18	88 21	2 1	10 3	100 22	14 5		20 9	92 62	1 1	4	299 299	9 8	2 2	25 22		272 239	65.1
	DRUG ENFORCEMENT		Reported Cleared																				
	County Total	323,020	Reported	12,595	978	287	1,362	7	63	2,036	120	16	181	1,477	1	124	1,327	304	625	1,837	7	1,843	
	Rate Per 100,000		Cleared	3,899.1	302.8	88.8	421.6	2.2	19.5	630.3	37.1	5.0	56.0	457.2	.3	38.4	410.8	94.1	193.5	568.7	2.2	570.6	
				7,129	778	71	305	2	29	359	77	13	92	1,258	1	34	1,202	281	540	932	6	1,149	56.6

** State Police population is calculated by subtracting the contributing local jurisdiction populations from the county population
*** Zero Reporting Agency

**Part II Offenses and Clearances
By Jurisdiction Within County
2017**

Submissions	Jurisdiction	Pop	Total	O.Aslt	Forg	Fraud	Embez	StProp	Vand	Weap	Prost	SexOff	Narc	Gamb	FamOff	DUI	Liq	Drunk	Disord	Vagr	Othr	%Cld
NORTHUMBERLAND COUNTY																						
12	NORTHUMBERLAND CO SHE		Reported Cleared																			
12	SHIKELLAMY STATE PARK		Reported Cleared																			
12	BUREAU OF FORESTRY		Reported Cleared																			
12	COAL TWP	10,349	Reported Cleared	261 181	67 61	1 1	16 11	1	80 27	5 6		3 8	17 16		2 1	15 7	2 2	11 12	21 15		20 14	69.3
12	LOWER MAHANoy TWP	1,663	Reported Cleared	9 5					3 1												2 1	55.6
12	MT CARMEL TWP	3,030	Reported Cleared	125 65	25 12		3 4	4 2		2 1		2 1	10 3		3 2	13 7	2 1	5	34 22		22 10	52.0
12	POINT TWP	3,670	Reported Cleared	146 150	25 23	1 2	24 27	1 1	11 11	1 1		4 3	11 11			14 13	4 4	5 4	26 28		18 21	102.7
12	RALPHO TWP	4,279	Reported Cleared	49 9	3		6 2		3 1			2 1	6 1			5	1	2	7 3		12 1	18.4
12	ZERBE TWP	1,805	Reported Cleared	16	1		3	2	1				1		1				4		3	
12	SHAMOKIN CITY	7,056	Reported Cleared	343 227	52 38	2 1	10 6	1	1 1	26 10	1	3 1	55 54		2 2	17 11	7 5	35 27	71 38		60 33	66.2
12	SUNBURY CITY	9,520	Reported Cleared	462 325	112 87	2 1	5 4		5 3	93 27	4 3	1 1	4 2	56 48	2 2		7 7	28 25	45 38		98 77	70.3
12	KULPMONT BORO	2,812	Reported Cleared	57 38	12 5		1 1			1 1			9 7			1		5 4	9 8		19 12	66.7
12	MILTON BORO	6,879	Reported Cleared	330 240	63 48		23 12	5 4	42 17	8 4		12 9	14 15		11 7	20 16	2 1	7 7	75 58		48 42	72.7
12	MOUNT CARMEL BORO	5,644	Reported Cleared	286 268	64 68	1 3	15 13	1 1	36 11	4 3		1 5	42 41		2 5	6 4	2 1	13 15	53 54		46 44	93.7
12	NORTHUMBERLAND BORO	3,687	Reported Cleared	180 137	37 27	3 3	14 10		1 11	17 11	1 1	3 3	19 13			20 16	1 1	9 7	38 30	1 1	16 14	76.1
12	RIVERSIDE BORO	1,894	Reported Cleared	26 21	1				1				13 13			2 2			1 1		8 5	80.8
12	WATSONTOWN BORO	2,293	Reported Cleared	129 101	36 35	1	18 13		12 2	1 1		2 2	10 8			5 5		1 1	16 15		27 19	78.3
**	LIQUOR ENFORCEMENT	27,723	Reported Cleared	2 3										1 1			1 2					150.0
**	STATE POLICE	27,723	Reported Cleared	670 501	153 137	2 2	84 45	3 3	1 1	80 16	4 4	22 14	87 68		4 3	105 105	3 3	4 4	22 16		96 80	74.8
	DRUG ENFORCEMENT		Reported Cleared	4 4									4 4									100.0
County Total		92,304	Reported	3,095	651	13	222	13	16	405	32	1	58	354	1	27	223	32	125	426	1	495
Rate Per 100,000			Cleared	3,353.1	705.3	14.1	240.5	14.1	17.3	438.8	34.7	1.1	62.8	383.5	1.1	29.3	241.6	34.7	135.4	461.5	1.1	536.3
				2,275	541	13	148	9	8	134	25	1	49	302	1	22	186	27	106	329	1	373

** State Police population is calculated by subtracting the contributing local jurisdiction populations from the county population
*** Zero Reporting Agency

**Part II Offenses and Clearances
By Jurisdiction Within County
2017**

Submissions	Jurisdiction	Pop	Total	O.Aslt	Forg	Fraud	Embez	StProp	Vand	Weap	Prost	SexOff	Narc	Gamb	FamOff	DUI	Liq	Drunk	Disord	Vagr	Othr	%Clrd	
PERRY COUNTY																							
12	LITTLE BUFFALO STATE		Reported Cleared	1 1															1 1			100.0	
12	BUREAU OF FORESTRY		Reported Cleared																				
12	MARYSVILLE BORO	2,531	Reported Cleared	92 38	1 1	1 3	16 3		15 4	1 1	1 1	1 1	11 8		2	3 3		1 1	20 8		19 9	41.3	
**	LIQUOR ENFORCEMENT	43,290	Reported Cleared																				
**	STATE POLICE	43,290	Reported Cleared	1,643 1,224	503 440	20 8	158 43	1 1	6 4	151 37	19 13	50 24	164 143		29 24	218 218	14 15	26 26	68 62		216 166	74.5	
***	DRUG ENFORCEMENT		Reported Cleared																				
County Total		45,821	Reported	1,736	504	21	174	1	6	166	20	51	175		31	221	14	27	89		235		
Rate Per 100,000			Cleared	3,788.7 1,263	1,099.9 441	45.8 8	379.7 46	2.2 1	13.1 4	362.3 41	43.6 13	2.2 1	111.3 24	381.9 151	.0 24	67.7 221	482.3 15	30.6 27	58.9 71	194.2 71	.0	512.9 175	72.8

** State Police population is calculated by subtracting the contributing local jurisdiction populations from the county population
*** Zero Reporting Agency

**Part II Offenses and Clearances
By Jurisdiction Within County
2017**

Submissions	Jurisdiction	Pop	Total	O.Aslt	Forg	Fraud	Embez	StProp	Vand	Weap	Prost	SexOff	Narc	Gamb	FamOff	DUI	Liq	Drunk	Disord	Vagr	Othr	%Cld	
PHILADELPHIA COUNTY																							
***	BENJAMIN RUSH STATE P		Reported Cleared																				
***	BUREAU OF FORESTRY		Reported Cleared																				
12	PHILADELPHIA CITY	1,575,595	Reported Cleared	90,451 33,649	23,413 5,729	203 39	11,892 3,445	469 194	30 24	15,010 370	2,139 1,566	1,045 1,017	961 521	7,068 7,042	43 32	122 73	3,555 3,256	137 129	415 160	1,760 739	21 5	22,168 9,308	37.2
**	LIQUOR ENFORCEMENT		Reported Cleared	855 69	3 5	194 5						1		3			550 48	29 6	72 10		3	8.1	
**	STATE POLICE		Reported Cleared	1,372 1,153	86 78	177 46	10 8		25 17	17 15	1 1	3	12 8	262 222	4 4	1 1	373 373	1 1	9 9	25 24		366 346	84.0
	DRUG ENFORCEMENT		Reported Cleared	47										47									
County Total		1,575,595	Reported	92,725	23,502	574	11,902	469	55	15,027	2,140	1,049	973	7,380	47	123	3,928	688	453	1,857	21	22,537	
Rate Per 100,000			Cleared	5,885.1 34,871	1,491.6 5,807	36.4 90	755.4 3,453	29.8 194	3.5 41	953.7 385	135.8 1,567	66.6 1,017	61.8 529	468.4 7,264	3.0 36	7.8 74	249.3 3,629	43.7 178	28.8 175	117.9 773	1.3 5	1,430.4 9,654	37.6

** State Police population is calculated by subtracting the contributing local jurisdiction populations from the county population
*** Zero Reporting Agency

**Part II Offenses and Clearances
By Jurisdiction Within County
2017**

Submissions	Jurisdiction	Pop	Total	O.Aslt	Forg	Fraud	Embez	StProp	Vand	Weap	Prost	SexOff	Narc	Gamb	FamOff	DUI	Liq	Drunk	Disord	Vagr	Othr	%Clrd	
PIKE COUNTY																							
12	PIKE CO SHERIFF		Reported Cleared	6 3						1									2 1		3 2	50.0	
12	PIKE CO DET		Reported Cleared	119 79		11 9							43 16		3							62 54	66.4
12	PROMISED LAND STATE P		Reported Cleared	50 39		1													1 1		48 38	78.0	
12	BUREAU OF FORESTRY		Reported Cleared																				
12	SHOHOLA TWP	2,308	Reported Cleared	16 7		1			3 1			1							2 2	1 1	8 3	43.8	
12	EASTERN PIKE REGIONAL	4,607	Reported Cleared	299 94	6 6	2	29 4	3 2	32 4	13 9		5 1	36 27		1	10 5	2	21 8	89 23			50 5	31.4
12	MILFORD BORO	966	Reported Cleared	85 34		2	5 1		12 4				16 4		2 2	2	1	9 3	23 11			13 9	40.0
**	LIQUOR ENFORCEMENT	47,432	Reported Cleared																				
**	STATE POLICE	47,432	Reported Cleared	1,328 802	372 317	3 1	94 11	4 2	10 6	177 25	4 4	36 6	163 148		3	148 148	7 6	6 6	43 37			258 85	60.4
***	DRUG ENFORCEMENT		Reported Cleared																				
County Total		55,313	Reported	1,903	378	7	141	4	13	224	18	42	258		9	160	10	36	160	1	442		
Rate Per 100,000			Cleared	3,440.4	683.4	12.7	254.9	7.2	23.5	405.0	32.5	75.9	466.4	.0	16.3	289.3	18.1	65.1	289.3	1.8	799.1	55.6	
				1,058	323	1	25	2	8	34	13	7	195		2	153	6	17	75	1	196		

** State Police population is calculated by subtracting the contributing local jurisdiction populations from the county population
*** Zero Reporting Agency

**Part II Offenses and Clearances
By Jurisdiction Within County
2017**

Submissions	Jurisdiction	Pop	Total	O.Aslt	Forg	Fraud	Embez	StProp	Vand	Weap	Prost	SexOff	Narc	Gamb	FamOff	DUI	Liq	Drunk	Disord	Vagr	Othr	%Cld
POTTER COUNTY																						
***	OLE BULL STATE PARK		Reported Cleared																			
12	LYMAN RUN STATE PARK		Reported Cleared	29 23									25 23								4	79.3
***	BUREAU OF FORESTRY		Reported Cleared																			
***	SWEDEN TWP	840	Reported Cleared																			
12	COUDERSPORT BORO	2,433	Reported Cleared	62		4	8		1			1	3		2			2	18		23	
12	GALETON BORO	1,102	Reported Cleared	157 68	1 1		5 4		1 1	1 1		1 1	6 2		4 3	11 11		2 2	7 3		118 39	43.3
12	SHINGLEHOUSE BORO	1,074	Reported Cleared	59 59	1 1								12 12		11 11	4 4			1 1	7 7	23 23	100.0
**	LIQUOR ENFORCEMENT	11,352	Reported Cleared	1 1													1 1					100.0
**	STATE POLICE	11,352	Reported Cleared	489 372	114 94	2	32 11	2 1	2 1	36 12		25 18	44 37		12 13	83 83	10 5	1 1	31 26		96 68	76.1
***	DRUG ENFORCEMENT		Reported Cleared																			
County Total		16,801	Reported	797	116	4	45	2	2	38	2	27	90		29	98	11	6	63		264	
Rate Per 100,000			Cleared	4,743.8 523	690.4 96	23.8 2	267.8 15	11.9 1	11.9 1	226.2 13	11.9 1	160.7 19	535.7 74		172.6 27	583.3 98	65.5 6	35.7 4	375.0 36	.0	1,571.3 130	65.6

** State Police population is calculated by subtracting the contributing local jurisdiction populations from the county population
*** Zero Reporting Agency

**Part II Offenses and Clearances
By Jurisdiction Within County
2017**

Submissions	Jurisdiction	Pop	Total	O.Aslt	Forg	Fraud	Embez	StProp	Vand	Weap	Prost	SexOff	Narc	Gamb	FamOff	DUI	Liq	Drunk	Disord	Vagr	Othr	%Clrd
SCHUYLKILL COUNTY																						
12	SCHUYLKILL CO DET		Reported Cleared	36 3		1							30								5 3	8.3
12	PSU - SCHUYLKILL CAMP		Reported Cleared	42 19					13 6				10 2			1	5 5		12 6		1	45.2
12	SCHUYLKILL CO SHERIFF		Reported Cleared	6 6					1 1				2 2						1 1		2 2	100.0
12	TUSCARORA STATE PARK		Reported Cleared	2 1															1		1	50.0
12	BUREAU OF FORESTRY		Reported Cleared																			
12	BRANCH TWP	1,766	Reported Cleared	315 315									1 1		3 3	3 3					308 308	100.0
12	BUTLER TWP	5,389	Reported Cleared	63 55	1 1	1 1			5 1	1 1			4 4		1 1	4 4		4 4	15 15		27 23	87.3
12	CASS TWP	1,893	Reported Cleared	200 175	3 2	2 2							1 1		2 1	1 1	1 1		6 5		184 162	87.5
***	DELANO TWP	421	Reported Cleared																			
12	EAST UNION TWP	1,593	Reported Cleared	70 23	1				3	3			44 19			2	4 1	1	3		9 3	32.9
12	FOSTER TWP	253	Reported Cleared	13 9	1 1	1 1		1 1	1				1 1						2 1		6 4	69.2
12	HEGINS TWP	3,440	Reported Cleared	168 111		14 7	1 1		20 2				8 3		15 13	4		1	32 30	3 3	70 51	66.1
12	KLINE TWP	1,380	Reported Cleared	92 33		1 19 5			5			1 1	10 5		3 2	5 5		1	25 8		22 7	35.9
12	MAHANAY TWP	3,322	Reported Cleared	12 3		1			2				1 1			2 1			4 1		2	25.0
12	NEW CASTLE TWP	387	Reported Cleared	12 12	3 3														4 4		5 5	100.0
***	NORTH UNION TWP	1,420	Reported Cleared																			
12	REILLY TWP	692	Reported Cleared	246 246											2 2	1 1					243 243	100.0
12	RUSH TWP	3,305	Reported Cleared	217 201	32 31	5 5	6 3		19 14			1	43 41		4 4	12 12	1 1	2 2	68 63		24 25	92.6
12	RYAN TWP	2,528	Reported Cleared																			
***	UNION TWP	1,223	Reported Cleared																			
12	WALKER TWP	1,013	Reported Cleared	4 4															4 4			100.0
12	WEST MAHANAY TWP	2,749	Reported Cleared	81 14	20 6	2	9 3		2	1		1	9					3 1	7		27 4	17.3
12	WEST PENN TWP	4,331	Reported Cleared	1,516 1,392	1 1	2										8 1					1,505 1,390	91.8
12	POTTSVILLE CITY	13,645	Reported Cleared	1,059 935	186 175	5 1	35 29	2 2	96 42	4 4		16 6	227 215		1 1	49 44	16 15	95 95	168 160	18 13	141 133	88.3
12	ASHLAND BORO	2,694	Reported Cleared	124 81		2 4			38 9	3 3		3 1	19 18		2 1	8 7			8 8		37 34	65.3

** State Police population is calculated by subtracting the contributing local jurisdiction populations from the county population
*** Zero Reporting Agency

**Part II Offenses and Clearances
By Jurisdiction Within County
2017**

Submissions	Jurisdiction	Pop	Total	O.Aslt	Forg	Fraud	Embez	StProp	Vand	Weap	Prost	SexOff	Narc	Gamb	FamOff	DUI	Liq	Drunk	Disord	Vagr	Othr	%Cld
12	COALDALE BORO	2,172	Reported Cleared	44 44						1 1		1 1	7 6		2 2	3 4			14 14		16 16	100.0
12	FRACKVILLE BORO	3,651	Reported Cleared	136 136		1 1	3 3	3 3	4 4			1 1	31 31			4 4		4 4	37 37	8 8	40 40	100.0
12	GIRARDVILLE BORO	1,453	Reported Cleared	31 14			1 1		1 1				20 10		1 1			2 1			6 2	45.2
12	MAHANOY CITY BORO	3,981	Reported Cleared	10 7			1 1		2 2				3 3			1 1			1 1		2 1	70.0
12	MCADOO BORO	2,176	Reported Cleared	158 158	6 6	1 1	7 7	1 1	16 16			1 1	32 32		1 1	34 36	1 1	3 3	37 37	1 1	17 16	100.0
12	MINERSVILLE BORO	4,185	Reported Cleared	120 120	9 9		9 9	8 8	7 7	1 1		2 2	16 16		2 2	6 6		7 7	11 11		42 42	100.0
12	NEW PHILADELPHIA BORO	1,041	Reported Cleared	9 9															9 9			100.0
12	ORWIGSBURG BORO	2,979	Reported Cleared	216 71	1 1		37 4		10 10	1 1		1 3	24 15			30 29	1 1	7 1	41 7		64 9	32.9
12	PALO ALTO BORO	988	Reported Cleared	1 1								1 1										100.0
12	PINE GROVE BORO	2,095	Reported Cleared																			
12	PORT CARBON BORO	1,794	Reported Cleared	8 8			1 1						2 1					1 1			4 4	100.0
12	RINGTOWN BORO	787	Reported Cleared	2 2																	2 2	100.0
12	SAINT CLAIR BORO	2,855	Reported Cleared	88 84	10 9		1 1	1 1	3 3	4 3		1 1	13 12			3 2		6 6	21 21		26 25	95.5
12	SCHUYLKILL HAVEN BORO	5,166	Reported Cleared	360 120	6 5	1 1	21 21	1 1	35 2	5 3		3 1	38 30		2 1	30 29	1 1	11 8	157 24	1 1	48 16	33.3
12	SHENANDOAH BORO	4,812	Reported Cleared	293 246	115 96	1 2	6 7	2 1	12 4	2 4		2 1	36 28			5 13	5 5	31 27	34 31		41 26	84.0
12	TAMAQUA BORO	6,748	Reported Cleared	428 280	61 60	4 4	16 6		133 6	5 5		3 2	48 47			5 5		21 21	37 36		95 92	65.4
***	TOWER CITY BORO	1,286	Reported Cleared																			
12	TREMONT BORO	1,681	Reported Cleared																			
**	LIQUOR ENFORCEMENT	39,615	Reported Cleared	5 3							1 1			2 1			2 1					60.0
**	STATE POLICE	39,615	Reported Cleared	1,518 1,030	493 451	18 3	146 56	10 8	9 7	219 47	11 9	35 10	156 91		5 3	127 127	5 5	7 7	91 75		186 131	67.9
***	DRUG ENFORCEMENT		Reported Cleared																			
County Total		142,909	Reported	7,705	948	41	343	13	27	647	42	72	836	2	46	348	42	207	850	31	3,208	
Rate Per 100,000			Cleared	5,391.5	663.4	28.7	240.0	9.1	18.9	452.7	29.4	1.4	585.0	1.4	32.2	243.5	29.4	144.8	594.8	21.7	2,244.8	77.5
				5,971	857	12	146	10	24	164	35	2	635	1	38	336	37	189	609	25	2,820	

** State Police population is calculated by subtracting the contributing local jurisdiction populations from the county population
*** Zero Reporting Agency

**Part II Offenses and Clearances
By Jurisdiction Within County
2017**

Submissions	Jurisdiction	Pop	Total	O.Aslt	Forg	Fraud	Embez	StProp	Vand	Weap	Prost	SexOff	Narc	Gamb	FamOff	DUI	Liq	Drunk	Disord	Vagr	Othr	%Cld
SNYDER COUNTY																						
12	SNYDER CO SHERIFF		Reported Cleared	5 5	1 1	1 1		1 1					1 1			1 1						100.0
***	BUREAU OF FORESTRY		Reported Cleared																			
12	MIDDLEBURG BORO	1,305	Reported Cleared	82 29	27 11	1 1	9 4		4 4	2 1		1 1	6 2			3 3	1 1	2 2	23 8		3 2	35.4
12	SELINGROVE BORO	5,930	Reported Cleared	461 354	65 42	5 3	7 3		46 17	4 3		4 2	49 40		4 4	8 5	22 20	12 10	151 131	1 1	84 73	76.8
12	SHAMOKIN DAM BORO	1,726	Reported Cleared	60 16	4 2	1 1	19 3						19 5		1 1	1 1		4 2	2 2		10 1	26.7
**	LIQUOR ENFORCEMENT	31,656	Reported Cleared																			
**	STATE POLICE	31,656	Reported Cleared	649 509	145 139	2 2	81 29	1 1	64 13	5 5		24 9	88 82		9 9	134 134	7 7	2 2	19 19		68 61	78.4
	DRUG ENFORCEMENT		Reported Cleared	1 1									1 1									100.0
County Total		40,617	Reported	1,258	242	10	116	2	114	11		29	164		14	146	30	20	195		165	
Rate Per 100,000			Cleared	3,097.2	595.8	24.6	285.6	4.9	280.7	27.1	.0	71.4	403.8	.0	34.5	359.5	73.9	49.2	480.1	.0	406.2	
				914	195	4	39	1	30	9		13	131		14	141	27	14	158	1	137	72.7

** State Police population is calculated by subtracting the contributing local jurisdiction populations from the county population
*** Zero Reporting Agency

**Part II Offenses and Clearances
By Jurisdiction Within County
2017**

Submissions	Jurisdiction	Pop	Total	O.Aslt	Forg	Fraud	Embez	StProp	Vand	Weap	Prost	SexOff	Narc	Gamb	FamOff	DUI	Liq	Drunk	Disord	Vagr	Othr	%Cld
SOMERSET COUNTY																						
12	KOOSER STATE PARK		Reported Cleared	25 23					2										1 1		22 22	
12	LAUREL RIDGE STATE PA		Reported Cleared	87 72					3			1 1	1						2 2		80 69	82.8
12	LAUREL HILL STATE PAR		Reported Cleared	84 79					3				1 1		1 1	5 5			2 2		72 70	94.0
12	BUREAU OF FORESTRY		Reported Cleared																			
12	CONEMAUGH TWP	6,900	Reported Cleared	39 39	6 6	1 1							6 6			19 19			3 3		4 4	100.0
***	ELK LICK TWP	2,133	Reported Cleared																			
12	SHADE TWP	2,611	Reported Cleared	11 12						1 2		1 1				2 2	1 1		3 3		3 3	109.1
12	SUMMIT TWP	2,165	Reported Cleared	1 1						1 1												100.0
12	BERLIN BORO	1,990	Reported Cleared	36 36	6 6		2 2	1 1		1 1			4 4		2 2	4 4	3 3		5 5		8 8	100.0
12	GARRETT BORO	427	Reported Cleared	2 1															1		1	50.0
12	HOOVERSVILLE BORO	607	Reported Cleared	7 7												2 2		3 3	2 2			100.0
12	JENNERSTOWN BORO	657	Reported Cleared	11 10			1 1		2 1	1 1			1 1		1 1	2 2			1 1		2 2	90.9
12	MEYERSDALE BORO	2,046	Reported Cleared	2 2	1 1								1 1									100.0
***	ROCKWOOD BORO	839	Reported Cleared																			
12	SOMERSET BORO	5,945	Reported Cleared	307 208	47 40	6 2	19 8		49 10			8 5	28 18		3 3	37 37	5 5	28 26	47 40		30 14	67.8
12	WINDBER BORO	3,901	Reported Cleared	145 160	13 15			1	4 4				9 11			39 41	2 2		26 27		52 58	110.3
12	INDIAN LAKE BORO	386	Reported Cleared	4 1															3		1 1	25.0
**	LIQUOR ENFORCEMENT	44,064	Reported Cleared	6 22													6 22					366.7
**	STATE POLICE	44,064	Reported Cleared	1,126 911	273 247	8 2	54 22	1 1	24 23	107 17	8 8	1 1	43 14	142 128	4 2	302 302	18 18	14 11	37 37		90 79	80.9
	DRUG ENFORCEMENT		Reported Cleared	2 2									2 2									100.0
County Total		74,671	Reported	1,895	346	15	76	1	25	170	12	1	53	195	11	412	35	45	133		365	
Rate Per 100,000			Cleared	2,537.8	463.4	20.1	101.8	1.3	33.5	227.7	16.1	1.3	71.0	261.1	.0	551.8	46.9	60.3	178.1	.0	488.8	
				1,586	315	5	33	1	25	32	13		23	172	9	414	51	40	123		330	83.7

** State Police population is calculated by subtracting the contributing local jurisdiction populations from the county population
*** Zero Reporting Agency

**Part II Offenses and Clearances
By Jurisdiction Within County
2017**

Submissions	Jurisdiction	Pop	Total	O.Aslt	Forg	Fraud	Embez	StProp	Vand	Weap	Prost	SexOff	Narc	Gamb	FamOff	DUI	Liq	Drunk	Disord	Vagr	Othr	%Cld
SULLIVAN COUNTY																						
***	WORLDS END STATE PARK																					
***	BUREAU OF FORESTRY																					
**	LIQUOR ENFORCEMENT	6,097																				
**	STATE POLICE	6,097																				
			221	64	2	7			23			2	40			27			5		51	
			184	59	1	5			6			2	40			27			3		41	83.3
***	DRUG ENFORCEMENT																					
County Total		6,097	Reported	221	64	2	7		23			2	40			27			5		51	
Rate Per 100,000			Cleared	3,624.7	1,049.7	32.8	114.8	.0	377.2	.0	.0	32.8	656.1	.0	.0	442.8	.0	.0	82.0	.0	836.5	
				184	59	1	5		6			2	40			27			3		41	83.3

** State Police population is calculated by subtracting the contributing local jurisdiction populations from the county population
*** Zero Reporting Agency

**Part II Offenses and Clearances
By Jurisdiction Within County
2017**

Submissions	Jurisdiction	Pop	Total	O.Ast	Forg	Fraud	Embez	StProp	Vand	Weap	Prost	SexOff	Narc	Gamb	FamOff	DUI	Liq	Drunk	Disord	Vagr	Othr	%Cld
SUSQUEHANNA COUNTY																						
***	BUREAU OF FORESTRY		Reported Cleared																			
12	SILVER LAKE TWP	1,604	Reported Cleared	2 1															1 1		1	50.0
12	FOREST CITY BORO	1,742	Reported Cleared	40 36	2 1	2 1		1 1		1 1		2 2	2 2		1 1	14 14		4 4	1 1		10 8	90.0
12	GREAT BEND BORO	669	Reported Cleared	14 14					2 2	1 1			4 4			4 4		2 2			1 1	100.0
***	HOP BOTTOM	301	Reported Cleared																			
12	LANESBORO BORO	462	Reported Cleared	11 11									3 3			1 1			5 5		2 2	100.0
12	MONTROSE BORO	1,471	Reported Cleared	530 586			1 1						15 15			10 10			4 5		500 555	110.6
12	OAKLAND BORO	559	Reported Cleared	10 8												1			2 2		7 6	80.0
12	SUSQUEHANNA DEPOT BOR	1,506	Reported Cleared	116 116	3 3	3 3	5 5	4 4					9 9						7 7		85 85	100.0
**	LIQUOR ENFORCEMENT	32,167	Reported Cleared	1													1					
**	STATE POLICE	32,167	Reported Cleared	1,049 810	344 326	9 1	29 6	2 2	3 3	130 21	4 3	30 10	101 104		3 3	164 164	11 11	6 6	44 44		169 109	77.2
	DRUG ENFORCEMENT		Reported Cleared																			
County Total		40,481	Reported	1,772	349	12	37	2	8	132	6	32	134		4	194	11	12	64		775	
Rate Per 100,000			Cleared	4,377.4	862.1	29.6	91.4	4.9	19.8	326.1	14.8	79.0	331.0	.0	9.9	479.2	27.2	29.6	158.1	.0	1,914.5	
				1,583	330	4	13	2	5	23	5	12	137		4	193	12	12	65		766	89.3

** State Police population is calculated by subtracting the contributing local jurisdiction populations from the county population
*** Zero Reporting Agency

**Part II Offenses and Clearances
By Jurisdiction Within County
2017**

Submissions	Jurisdiction	Pop	Total	O.Ast	Forg	Fraud	Embez	StProp	Vand	Weap	Prost	SexOff	Narc	Gamb	FamOff	DUI	Liq	Drunk	Disord	Vagr	Othr	%Cld
TIOGA COUNTY																						
***	TIOGA CO SHERIFF		Reported Cleared																			
12	MANSFIELD UNIV OF PA		42 23					1	6 1				8 4			12 11	1 1	9 3			5 3	54.8
12	HILLS CREEK STATE PAR		3 1										1 1						1		1	33.3
12	LEONARD HARRISON STAT		2 1						1				1 1									50.0
***	BUREAU OF FORESTRY		Reported Cleared																			
12	GAINES TWP	544	9 8						1 1			1 1	1 1			1 1			1 1		4 4	88.9
12	LAWRENCE TWP	1,686	10 10		1 1			1 1				3 3	3 3								2 2	100.0
12	OSCEOLA TWP	643	Reported Cleared																			
12	BLOSSBURG BORO	1,504	16 16										5 5		1 1	7 7	2 2		1 1			100.0
12	ELKLAND BORO	1,758	47 47					2 2	9 9	2 2		5 5	2 2		2 2	1 1			3 3	4 4	17 17	100.0
12	LAWRENCEVILLE BORO	616	9 8	1				1 1				2 2			1 1				3 3	1 1		88.9
12	MANSFIELD BORO	3,147	75 87		2 2	5 5				4 6			1 2			12 17	14 14	4 4	17 18		16 19	116.0
12	TIOGA BORO	657	10 9						1 1			1							1 1		7 7	90.0
12	WELLSBORO BORO	3,277	126 58	6 4		13 4		1	7 2			5 1	20 8		1 1	30 8	1	3 1	22 17		17 12	46.0
12	WESTFIELD BORO	1,039	31 31	1 1		1 1						2 2	2 2			7 7	1 1		16 16		1 1	100.0
**	LIQUOR ENFORCEMENT	26,532	Reported Cleared																			
**	STATE POLICE	26,532	664 476	177 165	4 1	54 25		4 6	81 18	1 1		38 10	27 19		6 4	124 124	3 3	5 5	47 36		93 59	71.7
***	DRUG ENFORCEMENT		Reported Cleared																			
County Total		41,403	Reported	1,044	185	7	73	10	106	7		57	71		11	182	33	19	120		163	
Rate Per 100,000			Cleared	2,521.6	446.8	16.9	176.3	24.2	256.0	16.9	.0	137.7	171.5	.0	26.6	439.6	79.7	45.9	289.8	.0	393.7	74.2

** State Police population is calculated by subtracting the contributing local jurisdiction populations from the county population
*** Zero Reporting Agency

**Part II Offenses and Clearances
By Jurisdiction Within County
2017**

Submissions	Jurisdiction	Pop	Total	O.Aslt	Forg	Fraud	Embez	StProp	Vand	Weap	Prost	SexOff	Narc	Gamb	FamOff	DUI	Liq	Drunk	Disord	Vagr	Othr	%Clrd
UNION COUNTY																						
12	UNION CO SHERIFF		Reported Cleared	12 11									4 3			2 2			1 1		5 5	91.7
12	BUFFALO VALLEY REGION	12,590	Reported Cleared	275 235	20 17	22 22	11 3		39 8	3 2		4 1	10 8		2 3	35 35	40 47	16 18	30 24		43 47	85.5
12	RB WINTER STATE PARK		Reported Cleared	3																	3	
***	BUREAU OF FORESTRY		Reported Cleared																			
***	HARTLETON BORO	286	Reported Cleared																			
12	MIFFLINBURG BORO	3,518	Reported Cleared	122 73	13 7		27 4	2 2	16 5	1 1		2 3	4 5			9 8	7 6	5 6	22 17		14 9	59.8
12	NEW BERLIN BORO	866	Reported Cleared	3 3		1 1							1						1 1		1	100.0
**	LIQUOR ENFORCEMENT	28,436	Reported Cleared																			
**	STATE POLICE	28,436	Reported Cleared	434 268	105 86	8 2	79 15	2 1	4 3	63 16	3 2	37 16	41 40		1	12 12	8 7	5 5	13 12		53 51	61.8
***	DRUG ENFORCEMENT		Reported Cleared																			
County Total		45,696	Reported	849	138	30	118	4	4	118	7	43	60		3	58	55	26	67		118	
Rate Per 100,000			Cleared	1,857.9	302.0	65.7	258.2	8.8	8.8	258.2	15.3	94.1	131.3		6.6	126.9	120.4	56.9	146.6	.0	258.2	69.5

** State Police population is calculated by subtracting the contributing local jurisdiction populations from the county population
*** Zero Reporting Agency

**Part II Offenses and Clearances
By Jurisdiction Within County
2017**

Submissions	Jurisdiction	Pop	Total	O.Aslt	Forg	Fraud	Embez	StProp	Vand	Weap	Prost	SexOff	Narc	Gamb	FamOff	DUI	Liq	Drunk	Disord	Vagr	Othr	%Clrd
VENANGO COUNTY																						
12	OIL CREEK STATE PARK		Reported Cleared	1 1												1 1						100.0
***	BUREAU OF FORESTRY		Reported Cleared																			
12	FRANKLIN CITY	6,181	Reported Cleared	1,012 683	51 44	2 1	85 57		54 18	1		2 1	56 44		51 20	51 42	2 2	24 21	328 261		305 172	67.5
12	OIL CITY	9,931	Reported Cleared	741 315	60 37	23 8	27 7	22	43 6	9 5		14 3	43 24			44 40	12 10	68 61	266 73	3 1	107 40	42.5
12	EMLENTON BORO	587	Reported Cleared	18 11			1		2				2 2			1 1			7 6		5 2	61.1
12	POLK BORO	782	Reported Cleared	9 8									1 1		1 1	7 6						88.9
12	SUGARCREEK BORO	5,034	Reported Cleared	218 184	20 16		21 11		23 11	1 1		6 4	39 37			40 40	3 3		15 12		50 49	84.4
**	LIQUOR ENFORCEMENT	29,723	Reported Cleared																			
**	STATE POLICE	29,723	Reported Cleared	693 519	154 140	3 2	86 23	1 1	78 17	1 1		22 10	52 50		9 5	156 156	15 15	9 9	27 25		80 65	74.9
***	DRUG ENFORCEMENT		Reported Cleared																			
County Total		52,238	Reported	2,692	285	28	220	22	200	12		44	193		61	300	32	101	643	3	547	
Rate Per 100,000			Cleared	5,153.3 1,721	545.6 237	53.6 11	421.1 98	42.1	382.9 52	23.0 7	.0	84.2 18	369.5 158	.0	116.8 26	574.3 286	61.3 30	193.3 91	1,230.9 377	5.7 1	1,047.1 328	63.9

** State Police population is calculated by subtracting the contributing local jurisdiction populations from the county population
*** Zero Reporting Agency

**Part II Offenses and Clearances
By Jurisdiction Within County
2017**

Submissions	Jurisdiction	Pop	Total	O.Aslt	Forg	Fraud	Embez	StProp	Vand	Weap	Prost	SexOff	Narc	Gamb	FamOff	DUI	Liq	Drunk	Disord	Vagr	Othr	%Cld
WARREN COUNTY																						
***	WARREN CO SHERIFF		Reported Cleared																			
12	CHAPMAN STATE PARK		4						1									1	2			
12	WARREN CO DET		Reported Cleared																			
12	BUREAU OF FORESTRY		Reported Cleared																			
12	CONEWANGO TWP	3,392	Reported Cleared	100 58	2 1	4 2	10 3	1 1	12 4	2 3		2	17 14		1	14 12		4 4	20 9	2 1	9 4	58.0
12	WARREN CITY	9,171	Reported Cleared	666 222	21 12	4 1	47 14	1	73 14	5 3		3 3	27 21			34 33	3 1	34 24	323 74	2	89 22	33.3
12	TIDIOUTE BORO	652	Reported Cleared																			
12	YOUNGVILLE BORO	1,638	Reported Cleared	51 24				1	6 1			1	7 7			8 6			20 6		8 4	47.1
**	LIQUOR ENFORCEMENT	24,917	Reported Cleared																			
**	STATE POLICE	24,917	Reported Cleared	617 454	220 203	3	68 31	1	3 6	3 2		12 5	51 35		4 3	90 90	7 7		28 23		71 48	73.6
	DRUG ENFORCEMENT		Reported Cleared	3 3									3 3									100.0
County Total		39,770	Reported	1,441	243	11	125	1	6	148	10	18	105		5	146	10	39	393	4	177	
Rate Per 100,000			Cleared	3,623.3	611.0	27.7	314.3	2.5	15.1	372.1	25.1	45.3	264.0	.0	12.6	367.1	25.1	96.1	988.2	10.1	445.1	52.8
				761	216	3	48		2	25	8	8	80		3	141	8	28	112	1	78	

** State Police population is calculated by subtracting the contributing local jurisdiction populations from the county population
*** Zero Reporting Agency

**Part II Offenses and Clearances
By Jurisdiction Within County
2017**

Submissions	Jurisdiction	Pop	Total	O.Aslt	Forg	Fraud	Embez	StProp	Vand	Weap	Prost	SexOff	Narc	Gamb	FamOff	DUI	Liq	Drunk	Disord	Vagr	Othr	%Clrd
WASHINGTON COUNTY																						
12	WASHINGTON CO SHERIFF		Reported 34 Cleared 15			2 2		1	1	3			14 8			2 1		1 1	4 3		6	44.1
12	CALIFORNIA UNIV OF PA		Reported 163 Cleared 36	5 4		4 1		1	35 10	1			46 9			1 1	27 5	1	36 4		6 2	22.1
12	R.E.S.A. REGIONAL	2,495	Reported 14 Cleared 2	1					2				6 2			1			2		2	14.3
12	CHARLEROI REGIONAL PO	6,556	Reported 593 Cleared 164	15 6	4	30 4		6 1	63 7	7 2	2	2	97 53		5	8 7	2	33 22	254 42	2	63 20	27.7
9	SOUTHWEST REGIONAL-WA	748	Reported Cleared																			
***	BUREAU OF FORESTRY		Reported Cleared																			
9	EAST BETHLEHEM TWP	2,268	Reported 28 Cleared 8	3 2		5		1 1	5 1				4 2		1	1			3 1		5 1	28.6
12	CARROLL TWP	5,503	Reported 91 Cleared 89	21 21	1 2	4 3			4 4			5 2	9 9			14 14			24 25		9 9	97.8
12	CECIL TWP	12,605	Reported 242 Cleared 178	20 13		2 1			25 1	1		1	37 35		3 3	59 59	32 29	11 9	48 25		3 2	73.6
12	CHARTIERS TWP	7,985	Reported 225 Cleared 205	14 12		24 19			33 29	2 1			2 1		1 1	13 10	4 4	1 2	127 122		4 4	91.1
12	DONEGAL TWP	2,418	Reported 58 Cleared 48	5 7	1 1				7 2			2 1	3 3		2 1	6 6			3 3		29 24	82.8
12	JEFFERSON TWP	1,148	Reported Cleared																			
12	MOUNT PLEASANT TWP	3,497	Reported 70 Cleared 61	4 4	1 1				8 1	1			10 10			18 18			19 18		9 9	87.1
12	NORTH FRANKLIN TWP	4,571	Reported 151 Cleared 14	2	2	24			30 2	1		1	2			6 3	1 1	5 2	63 6		14	9.3
12	NORTH STRABANE TWP	14,778	Reported 624 Cleared 348	24 18	6 3	75 14		2 1	51 17	5 3	2 2	27 16	42 35		2 2	115 107	18 14	35 28	152 61		68 27	55.8
12	PETERS TWP	22,297	Reported 372 Cleared 147	39 24	2	103 5	1		41 3	3 2		8 1	20 19		2 2	45 43	9 6	11 10	57 20		31 12	39.5
12	SMITH TWP	4,391	Reported 87 Cleared 87	1 1				2 2					12 12			33 33	1 1	1 1	20 20		17 17	100.0
12	SOUTH STRABANE TWP	9,526	Reported 368 Cleared 137	19 9	18 2	50 12	1	1	53 4	26 16	1 1	5 3	32 21		1	34 30	1	10 7	69 18	2	45 14	37.2
12	WEST PIKE RUN TWP	1,547	Reported Cleared			1			1										2			
12	MONONGAHELA CITY	4,129	Reported 408 Cleared 332	71 64	5 2	25 8	2 1		28 9	10 8	3 3	2	47 44		1 1	90 89	5 5	30 29	37 30		52 38	81.4
12	WASHINGTON CITY	13,435	Reported 929 Cleared 782	283 264	32 14	38 12		2 2	110 33	12 12		35 30	151 151		4 4	38 38		37 37	78 78	3 3	106 104	84.2
***	BEALLSVILLE BORO	442	Reported Cleared																			
12	BENTLEYVILLE BORO	2,492	Reported Cleared			1			8	1	1		20		1	6	1	4	5	1	5	
12	CALIFORNIA BORO	6,840	Reported 558 Cleared 131	4 1	6 1	23 2		1	58 3	4	2	3 2	62 31		2	20 19	19 13	13 10	187 32	1	153 17	23.5
12	CANONSBURG BORO	8,859	Reported 117 Cleared 117		1 1	4 1			4 2				19 19			16 16	3 3	9 10	42 47		19 18	100.0

** State Police population is calculated by subtracting the contributing local jurisdiction populations from the county population
*** Zero Reporting Agency

**Part II Offenses and Clearances
By Jurisdiction Within County
2017**

Submissions	Jurisdiction	Pop	Total	O.Aslt	Forg	Fraud	Embez	StProp	Vand	Weap	Prost	SexOff	Narc	Gamb	FamOff	DUI	Liq	Drunk	Disord	Vagr	Othr	%Cld		
12	CENTERVILLE BORO	3,156	Reported Cleared	53 21	2 1	2 10		2 1	8 2				9 4			7 6		2 2	8 2		3 3		39.6	
12	DONORA BORO	4,597	Reported Cleared	150 112	22 18		11 5		12 2	1 1	1 1	2	16 15		3 1	7 7	2 2	8 8	47 42	1 1	17 9		74.7	
12	EAST WASHINGTON BORO	1,833	Reported Cleared	29 3			2	1	8	1			5 1			1 1	1		7 1		3		10.3	
12	HOUSTON BORO	1,240	Reported Cleared	52 17	6 2		1		3				13 9			6 3		4 2	2 2	1 1	16		32.7	
12	MCDONALD BORO	2,060	Reported Cleared	152 134	13 10	3 3			18 6	1 1		1	12 12		1 1	4 4	4 4	3 3	21 20	1 1	70 69		88.2	
12	WEST BROWNSVILLE BORO	960	Reported Cleared	40 26				2	2	1			11 7			5 5					19 14		65.0	
**	LIQUOR ENFORCEMENT	56,119	Reported Cleared	26 25		1 1											25 24						96.2	
**	STATE POLICE	56,119	Reported Cleared	1,971 1,488	451 405	47 7	103 39	4 5	21 10	155 30	13 9	3 2	30 16	186 131		9 4	367 367	16 16	41 41	103 92		422 314		75.5
	DRUG ENFORCEMENT		Reported Cleared																					
County Total		208,495	Reported	7,663	1,025	132	542	8	43	773	94	15	124	887		38	923	171	260	1,420	12	1,196		
Rate Per 100,000			Cleared	3,675.4	491.6	63.3	260.0	3.8	20.6	370.8	45.1	7.2	59.5	425.4	.0	18.2	442.7	82.0	124.7	681.1	5.8	573.6		
				4,727	885	39	128	6	19	167	57	9	71	643		20	887	127	224	712	6	727	61.7	

** State Police population is calculated by subtracting the contributing local jurisdiction populations from the county population
*** Zero Reporting Agency

**Part II Offenses and Clearances
By Jurisdiction Within County
2017**

Submissions	Jurisdiction	Pop	Total	O.Aslt	Forg	Fraud	Embez	StProp	Vand	Weap	Prost	SexOff	Narc	Gamb	FamOff	DUI	Liq	Drunk	Disord	Vagr	Othr	%Cld
WAYNE COUNTY																						
***	WAYNE CO SHERIFF		Reported Cleared																			
12	WAYNE CO DET		82 20		2 1	12 3				2 1			47 14		3	1	1		5		9 1	24.4
***	BUREAU OF FORESTRY		Reported Cleared																			
12	LEHIGH TWP	1,753	6						1							3						2
12	HAWLEY BORO	1,126	57 57										1 1			2 2	1 1		10 10		43 43	100.0
12	HONESDALE BORO	4,132	242 122	8 6	1	11 2			21 5	7 4		5 2	62 40		4	15 14	1	4 2	73 34		30 13	50.4
12	WAYMART BORO	1,251	5																1		4	
**	LIQUOR ENFORCEMENT	42,126	1 1														1 1					100.0
**	STATE POLICE	42,126	1,423 889	273 214	3	78 13	3 2		236 21	5 2		49 3	78 53			107 107	1 1	4 4	41 39		545 430	62.5
	DRUG ENFORCEMENT		Reported Cleared																			
County Total		50,388	Reported	1,816	281	6	101	3	258	14		54	188		7	128	5	8	130		633	
Rate Per 100,000			Cleared	3,604.0	557.7	11.9	200.4	6.0	512.0	27.8	.0	107.2	373.1	.0	13.9	254.0	9.9	15.9	258.0	.0	1,256.3	60.0
				1,089	220	1	18	2	26	7		5	108			123	3	6	83		487	

** State Police population is calculated by subtracting the contributing local jurisdiction populations from the county population
*** Zero Reporting Agency

**Part II Offenses and Clearances
By Jurisdiction Within County
2017**

Submissions	Jurisdiction	Pop	Total	O.Aslt	Forg	Fraud	Embez	StProp	Vand	Weap	Prost	SexOff	Narc	Gamb	FamOff	DUI	Liq	Drunk	Disord	Vagr	Othr	%Clrd	
WESTMORELAND COUNTY																							
***	PSU - NEW KENSINGTON		Reported Cleared																				
12	WESTMORELAND CO DET		Reported Cleared	151 61	8 1							37 20	29 2		3 2							74 36	40.4
12	WESTMORELAND CO PARK		Reported Cleared	95 42	11 2	2			7 1	7 3		1 1	24 14			8 3	1 1	4 2	23 14			7 2	44.2
12	WESTMORELAND CO SHERI		Reported Cleared	30 9						1			23 2			2 1		1	2			1 6	30.0
12	UNIVERSITY OF PITTSBU		Reported Cleared	35 27	3 1	2	1 1		1 1			1	10 10				2 2		11 10			4 2	77.1
12	KEYSTONE STATE PARK		Reported Cleared	10 10									2 2			1 1		2 2	2 2			3 3	100.0
12	LINN RUN STATE PARK		Reported Cleared	17 16																		17 16	94.1
***	BUREAU OF FORESTRY		Reported Cleared																				
12	NORTH HUNTINGDON TWP	30,687	Reported Cleared	509 375	41 40	5 6	154 102		5 4	95 19	3 3	12 9	63 64		6 5	58 57	10 11	12 12	24 23			21 20	73.7
12	PENN TWP	19,510	Reported Cleared	146 141	14 14	6 5	5 4	1 1	9 8	1 1	2 2		37 36			43 43	2 2	8 8	12 11	1 1		5 5	96.6
12	ROSTRAVER TWP	11,046	Reported Cleared	389 218	57 52	8 1	36 6		1 1	55 10	12 9	1 1	5 3	45 36		16	27 21	8 8	13 12	41 30		64 28	56.0
11	ALLEGHENY TWP	8,142	Reported Cleared	157 115	17 12	1 1	6 1		2 1	16 4			2 1	35 31			25 21	1 1	2 1	26 22		24 19	73.2
12	MURRYSVILLE TWP	20,034	Reported Cleared	401 206	35 34	1 2	75 10		1 1	65 12	6 7		5 3	36 34	1 1	50 48	9 7		102 41	1		14 6	51.4
12	LIGONIER TWP	6,463	Reported Cleared	60 34	8 3	1	4		1	1			4 1		1	27 22	2 1	1 1	3 3			7 2	56.7
12	WASHINGTON TWP	7,170	Reported Cleared	139 105	6 5		12			9	1 1	2 1	35 35			41 40		3 3	13 7			17 13	75.5
12	SAINT CLAIR TWP	1,449	Reported Cleared	1 1												1 1							100.0
12	UPPER BURRELL TWP	2,244	Reported Cleared	133 28	2 1	1 1	16 1		1	15 1	10 1	1	23 16		2	9 8	1	2	28			22	21.1
12	ARNOLD CITY	4,904	Reported Cleared	832 15	10	4	38		22	105	50 1	4 1	7 10	137 10	8	19 1	1	29	299 1	1		98 1	1.8
12	GREENSBURG CITY	14,356	Reported Cleared	1,639 756	58 48	2 2	68 18		6 7	185 25	13 11	6 7	10 10	186 128		76 1	133 133	4 8	159 155	511 128	3 1	219 74	46.1
12	JEANNETTE CITY	9,180	Reported Cleared	195 180	25 23		3		6 5	2 2	1 1		46 41			11 9	2 2	39 38	55 54			5 5	92.3
12	MONESSEN CITY	7,364	Reported Cleared	378 166	11 6	6	33 3		5 1	54 6	2 1	1 1	4 1	92 62		11 1	19 13		13 11	89 44	1	37 16	43.9
12	NEW KENSINGTON CITY	12,508	Reported Cleared	943 393	107 74	8 1	74 11		12 4	120 27	50 9	2 2	7 2	147 70		26 4	53 48	1	55 33	170 59	1 1	110 48	41.7
12	LOWER BURRELL CITY	11,303	Reported Cleared	388 186	32 28	14 3	76 22		3 1	46 4	3 3		6	20 15		15 3	34 36	8 9	16 16	79 32		36 14	47.9
***	AVONMORE BORO	967	Reported Cleared																				
12	DERRY BORO	2,551	Reported Cleared	25	1	1	1			2		1	10			7						2	

** State Police population is calculated by subtracting the contributing local jurisdiction populations from the county population
*** Zero Reporting Agency

**Part II Offenses and Clearances
By Jurisdiction Within County
2017**

Submissions	Jurisdiction	Pop	Total	O.Ast	Forg	Fraud	Embez	StProp	Vand	Weap	Prost	SexOff	Narc	Gamb	FamOff	DUI	Liq	Drunk	Disord	Vagr	Othr	%Cld
12 IRWIN BORO		3,801	Reported 162			8		1	11				9			11	1	8	4	14	95	
			Cleared 152			6		1	4				9			11	1	8	3	14	95	93.8
12 LATROBE CITY		7,950	Reported 489	12	2	29			59	5		13	64	1	1	46	9	41	170		37	
			Cleared 82	5					4	2		2	13			19	4	16	11		6	16.8
12 LIGONIER BORO		1,523	Reported 39	1	1	3		1	2				3		1	6	1	7	7		6	
			Cleared 29	1		2		2	2				1			4		8	5		4	74.4
12 MANOR BORO		3,334	Reported 30	2		1			1				3			6	5	1	6		5	
			Cleared 25	2					1				3			6	5	1	3		4	83.3
12 MOUNT PLEASANT BORO		4,304	Reported 856						1				86			31			103		635	
			Cleared 661						1				86			31			68		475	77.2
12 NEW FLORENCE BORO		654	Reported Cleared																			
12 DELMONT BORO		2,612	Reported 128	7		8			2	1			21		3	33		3	45		5	
			Cleared 100	6		2				1			18			32		3	37		1	78.1
12 NORTH BELLE VERNON BO		1,871	Reported 71	6		8		1	13				6		2	4		13	9		9	
			Cleared 49	5		3			3				6		2	4		12	6		8	69.0
12 PENN BORO		468	Reported Cleared	4									10			4	3		12		1	
12 SCOTTDAL E BORO		4,184	Reported 250	3	6	12		1	27			3	16		15	25		20	84		38	
			Cleared 59	3		1		1				1	8		2	15		15	7		6	23.6
12 SEWARD BORO		468	Reported Cleared	4	1	1				1						1						100.0
12 SMITHTON BORO		375	Reported Cleared	3															2		1	
			2																2			66.7
12 SOUTH GREENSBURG BORO		2,020	Reported 121	13		12		1	19				11			14		5	36		10	
			Cleared 46	11	1	1		1					10			14		4	3		1	38.0
12 SOUTHWEST GREENSBURG		2,052	Reported 155	6		6			16				7		1	12		6	85	1	15	
			Cleared 44	5		2			5				3			10		4	8		7	28.4
12 TRAFFORD BORO		3,095	Reported 392	4	1	12		1	26	4		3	91		2	16	6	19	116	1	90	
			Cleared 409	5	2	6		1	17	5		5	92		3	20	5	21	132	1	94	104.3
12 VANDERGRIFT BORO		4,945	Reported 64	20		1	3		2	1		1	9		1	10		7	9			
			Cleared 13	2			2									3		1	5			20.3
12 WEST LEECHBURG BORO		1,251	Reported Cleared												3							
12 WEST NEWTON BORO		2,501	Reported 94	1		10			17	2			11		1	6		2	35	1	8	
			Cleared 16			3			1				5			5		2	2			19.1
** LIQUOR ENFORCEMENT		136,933	Reported Cleared	14										14								100.0
** STATE POLICE		136,933	Reported 3,077	793	44	380	13	22	368	11		108	265		24	620	33	39	105	5	247	
			Cleared 2,320	774	18	107	7	20	109	6		49	232		16	620	32	40	98	5	187	75.4
DRUG ENFORCEMENT			Reported 29							2			27									
			Cleared 29							2			27									100.0
County Total		354,219	Reported	12,688	1,319	1,096	18	102	1,343	188	14	229	1,643	15	219	1,413	110	530	2,318	30	1,989	
Rate Per 100,000			Cleared	3,582.0	372.4	31.6	309.4	5.1	28.8	379.1	53.1	4.0	64.6	4.2	61.8	398.9	31.1	149.6	654.4	8.5	561.5	
				7,140	1,164	43	312	11	59	259	69	11	1,122	14	40	1,301	98	429	871	23	1,204	56.3

** State Police population is calculated by subtracting the contributing local jurisdiction populations from the county population
*** Zero Reporting Agency

**Part II Offenses and Clearances
By Jurisdiction Within County
2017**

Submissions	Jurisdiction	Pop	Total	O.Aslt	Forg	Fraud	Embez	StProp	Vand	Weap	Prost	SexOff	Narc	Gamb	FamOff	DUI	Liq	Drunk	Disord	Vagr	Othr	%Cld
WYOMING COUNTY																						
12	WYOMING CO DET		Reported Cleared	73 61	1 1	2 1	38 34			1 1		1 1	15 13						2 2		13 10	83.6
***	WYOMING CO SHERIFF		Reported Cleared																			
12	BUREAU OF FORESTRY		Reported Cleared																			
***	OVERFIELD TWP	2,785	Reported Cleared																			
12	TUNKHANNOCK TWP	6,212	Reported Cleared	170 146	56 52	1 1	6 6	1 1	8 2	1 1		5 3	14 9			25 24	1 1	1 1	14 14		37 32	85.9
12	MESHOPPEN BORO	1,444	Reported Cleared	195 32	2 1	3 1	11		6 1	2		3 1	7 1		1	47 15	4 3	4 1	64 8		41 1	16.4
12	TUNKHANNOCK BORO	1,749	Reported Cleared	59 47	12 11		2 2	2 1	9 4	3 3		3 2	5 4			9 9		2 2	3 2		9 7	79.7
**	LIQUOR ENFORCEMENT	15,234	Reported Cleared																			
**	STATE POLICE	15,234	Reported Cleared	724 546	159 153	5 2	30 11	3 2	3 17	65 4	4 2	21 16	46 37		1 2	81 81	8 8	7 7	47 44		244 161	75.4
***	DRUG ENFORCEMENT		Reported Cleared																			
County Total		27,424	Reported	1,221	230	11	87	3	6	88	11	33	87		2	162	13	14	130		344	
Rate Per 100,000			Cleared	4,452.3	838.7	40.1	317.2	10.9	21.9	320.9	40.1	120.3	317.2		7.3	590.7	47.4	51.1	474.0	.0	1,254.4	68.1
				832	217	4	53	2	5	24	7	22	64		2	129	11	11	70		211	

** State Police population is calculated by subtracting the contributing local jurisdiction populations from the county population
*** Zero Reporting Agency

**Part II Offenses and Clearances
By Jurisdiction Within County
2017**

Submissions	Jurisdiction	Pop	Total	O.Aslt	Forg	Fraud	Embez	StProp	Vand	Weap	Prost	SexOff	Narc	Gamb	FamOff	DUI	Liq	Drunk	Disord	Vagr	Othr	%Cld
YORK COUNTY																						
12	YORK CO SHERIFF		Reported Cleared																			
12	YORK CO DET		45 25	1 1		25 13		2 1	1 1			1 1	2 1		2				3 3		8 4	55.6
12	CODORUS STATE PARK		57 50		1	2 2			2 1			1	4 3			3 3	6 6	1 1	5 2		32 32	87.7
12	GIFFORD PINCHOT STATE		69 34						1				2 1				1	1 1	1		63 32	49.3
12	SAMUEL S. LEWIS STATE		2						1												1	
12	BUREAU OF FORESTRY		Reported Cleared																			
12	SPRING GARDEN TWP	13,044	524 186	48 23	4 1	88 23	1	3 2	63 9	4 2		11 1	49 40		13 1	20 18	4 3	14 10	135 38		67 15	35.5
12	YORK AREA REGIONAL	55,256	1,472 1,104	231 236	27 12	212 58	1	3 2	152 37	16 18	3 3	65 68	196 199		6 6	141 132	20 19	45 45	134 106		221 162	75.0
12	PENN TWP	16,394	635 509	8 6	1 2	92 18			39 9			19 13	80 87			83 85	8 8	19 18	102 88	1 1	183 174	80.2
12	CARROLL TWP	6,359	164 139	26 25	2 2	12 3			15 3	2 2		3 3	28 27		2 2	24 23	7 7	5 5	18 17		20 20	84.8
12	NORTHERN YORK REGIONA	69,203	2,903 1,872	629 640	19 15	247 108		14 15	290 28	25 18	12 11	61 23	267 258		40 16	266 250	16 15	99 99	456 171		462 205	64.5
12	NORTHEASTERN REGIONAL	11,728	298 239	23 17	1 1	32 14			53 37	1 2		8 4	35 34		5 2	38 36	6 6	4 4	51 44		41 38	80.2
12	FAIRVIEW TWP	17,393	964 280	22 16	15 8	216 14		5 5	70 6	4 4	11 6	16 8	121 95		12 6	57 54	10 7	21 17	231 19		153 21	29.0
12	HELLAM TWP	8,646	253 173	37 29		24 3	1 1	3 1	30 8	3 3		-1	37 31		-2 1	71 63		7 7	22 12		21 14	68.4
12	LOWER WINDSOR TWP	7,500	407 249	77 57	1	41 6		1	22 3	10 8		8 7	41 41		5 3	33 33	2 2	2 2	79 40		85 47	61.2
12	NEWBERRY TWP	15,530	886 674	92 101	6	105 35		1 3	99 30	5 1		12 18	75 81		45 33	164 160	2 2	14 12	213 165		53 32	76.1
12	SOUTHWESTERN REGIONAL	17,764	370 228	23 7		43 7		2 1	54 5	1 1		3 2	42 41		20 1	67 67	1 1	8 8	66 60	1 1	39 26	61.6
12	NORTH HOPEWELL TWP	2,803	26 21	1 1		7 2							2 2			5 5		2 2	1 1		8 8	80.8
12	SPRINGETTSBURY TWP	26,895	1,108 744	63 65	28 11	188 70	1	6 5	128 24	32 23		9 4	225 190		8	116 115	1 1	33 31	161 123		109 82	67.1
12	WEST MANCHESTER TWP	18,865	859 708	5 6	5 4	113 38		2 1	87 14	46 116	1 1	9 7	142 128		6 9	61 62	8 8	24 24	253 218	1 1	96 71	82.4
12	WEST MANHEIM TWP	8,438	129 112	1 1		8 1			20 10	1 1			29 29		1 1	36 36	14 14	2 2	1 1		16 16	86.8
12	YORK CITY	43,857	3,604 1,898	278 116	21 4	241 70		43 20	701 83	208 55	7 6	43 2	518 461		234 13	137 107	50 46	163 164	610 462	1	349 289	52.7
12	HANOVER BORO	15,606	1,238 649	11 12	10 3	74 33		2 1	168 25	25 25		17 16	72 52		90 39	111 103	6 6	63 56	436 232	2	151 46	52.4
12	SOUTHERN REGIONAL	11,488	519 281	31 29	8 3	105 13		3 2	75 23	2 2		9 4	55 48		2 1	32 29	6 6	18 16	110 70	2 2	61 33	54.1
12	WEST YORK BORO	4,550	776 117	12 1	1	25 3		1	93 4	10 2	13	2	80 43	1	66	28 20	2 1	18 11	186 21	1 1	237 10	15.1

** State Police population is calculated by subtracting the contributing local jurisdiction populations from the county population
*** Zero Reporting Agency

**Part II Offenses and Clearances
By Jurisdiction Within County
2017**

Submissions	Jurisdiction	Pop	Total	O.Aslt	Forg	Fraud	Embez	StProp	Vand	Weap	Prost	SexOff	Narc	Gamb	FamOff	DUI	Liq	Drunk	Disord	Vagr	Othr	%CIRD	
12	WRIGHTSVILLE BORO	2,280	Reported Cleared	174 75	2 1	1 1	9 1	1 4	18 4	2			24 9			40 30	2 2	4	55 24		12 2	43.1	
**	LIQUOR ENFORCEMENT	71,824	Reported Cleared																				
**	STATE POLICE	71,824	Reported Cleared	1,878 1,415	220 180	28 11	134 41	3 2	21 8	125 37	23 21	2	31 7		607 475	14 443	12 12	6 6	54 42		155 123	75.3	
	DRUG ENFORCEMENT		Reported Cleared	7 7									7 7									100.0	
County Total		445,423	Reported	19,367	1,841	179	2,043	7	116	2,307	420	49	327	2,740	1	569	1,976	184	573	3,383	9	2,643	
Rate Per 100,000			Reported	4,348.0	413.3	40.2	458.7	1.6	26.0	517.9	94.3	11.0	73.4	615.1	.2	127.7	443.6	41.3	128.6	759.5	2.0	593.4	
			Cleared	11,789	1,570	78	576	4	68	401	304	28	188	2,383		135	1,874	172	541	1,959	6	1,502	60.9
State Total		12,805,537	Reported	547,515	78,654	6,472	54,364	1,135	2,930	67,102	7,744	1,736	8,792	63,637	134	8,381	47,692	8,057	21,706	67,810	1,631	99,538	
Rate Per 100,000			Reported	4,275.6	614.2	50.5	424.5	8.9	22.9	524.0	60.5	13.6	68.7	496.9	1.0	65.4	372.4	62.9	169.5	529.5	12.7	777.3	
			Cleared	304,367	48,847	2,413	13,361	569	1,759	9,494	5,195	1,530	4,066	51,907	88	4,752	44,141	6,995	18,341	34,526	382	56,001	55.6

*** State Police population is calculated by subtracting the contributing local jurisdiction populations from the county population
*** Zero Reporting Agency*

**Part I Offenses and Clearances
By College or University
2017**

Submissions	Jurisdiction		Total	Murd	Mans	Rape	Robb	Aslt	Burg	Larc	MVeh	Arsn	%Clrd
ADAMS COUNTY													
12	GETTYSBURG COLL	Reported	83			22		4	9	45		3	
		Cleared	23			17		4		2			27.7
12	HBG AREA COMM COLL GE	Reported	1							1			
		Cleared	1							1			100.0
County Total		Reported	84			22		4	9	46		3	
		Cleared	24			17		4		3			28.6
ALLEGHENY COUNTY													
12	PSU - GREATER ALLEGHE	Reported	2			1				1			
		Cleared	1							1			50.0
12	UNIV OF PITTSBURGH	Reported	174			1		2	3	165	2	1	
		Cleared	64					2	2	57	2	1	36.8
12	CARLOW UNIVERSITY	Reported	6							6			
		Cleared											
12	CARNEGIE MELLON UNIV	Reported	122				2	2	14	103	1		
		Cleared	19					2	2	14	1		15.6
12	CHATHAM UNIV	Reported											
		Cleared											
12	COMM COLL OF ALLEGHEN	Reported	5							5			
		Cleared	1							1			20.0
12	DUQUESNE UNIVERSITY	Reported	32					3		29			
		Cleared	15					3	1	11			46.9
11	LAROCHE COLLEGE	Reported	4							4			
		Cleared											
***	PITTSBURGH THEO SEM	Reported											
		Cleared											
12	POINT PARK UNIVERSITY	Reported	53					10	9	34			
		Cleared	17					7	4	6			32.1
***	REF PRESBY THEO SEM	Reported											
		Cleared											
12	ROBERT MORRIS UNIV	Reported	21							21			
		Cleared	5							5			23.8
***	PITTSBURGH INSTITUTE	Reported											
		Cleared											
***	STRAYER UNIV - WARREN	Reported											
		Cleared											
County Total		Reported	419			2	2	17	26	368	3	1	
		Cleared	122					14	9	95	3	1	29.1
BEAVER COUNTY													
12	PSU - BEAVER CAMPUS	Reported	16			1	1			8		6	
		Cleared	1							1			6.3
1	GENEVA COLLEGE	Reported	5					1		4			
		Cleared	5					1		4			100.0

*** Zero Reporting Agency

**Part I Offenses and Clearances
By College or University
2017**

Submissions	Jurisdiction		Total	Murd	Mans	Rape	Robb	Aslt	Burg	Larc	MVeh	Arsn	%Clrd
County Total		Reported Cleared	21 6			1	1	1 1		12 5		6	28.6
BERKS COUNTY													
12 KUTZTOWN UNIV OF PA		Reported Cleared	57 18			10 10	2 2		2 1	43 5			31.6
12 PSU - BERKS CAMPUS		Reported Cleared	9 1			3				6 1			11.1
12 ALBRIGHT COLLEGE		Reported Cleared	44 7						2 1	42 6			15.9
12 ALVERNIA UNIV		Reported Cleared	11			3		1		7			
12 READING AREA COMM COL		Reported Cleared	3 3							3 3			100.0
County Total		Reported Cleared	124 29			16 10	2 2	1	4 2	101 15			23.4
BLAIR COUNTY													
12 PSU - ALTOONA CAMPUS		Reported Cleared	30 17			1 2			5 3	22 10	1 1	1 1	56.7
County Total		Reported Cleared	30 17			1 2			5 3	22 10	1 1	1 1	56.7
BRADFORD COUNTY													
*** LACKAWANNA COLL AT TO		Reported Cleared											
*** GCSOM MED SCHOOL GUTH		Reported Cleared											
County Total		Reported Cleared											
BUCKS COUNTY													
12 BUCKS CO COMM COLL		Reported Cleared	16			1		1		14			
12 DELAWARE VALLEY COLL		Reported Cleared	6				1	1	4				
12 CAIRN UNIV		Reported Cleared	14				2		6	5	1		
*** STRAYER UNIV LOWER BU		Reported Cleared											
*** LASALLE UNIV - BUCKS		Reported Cleared											
*** GCSOM MED SCHOOL DOYL		Reported Cleared											

*** Zero Reporting Agency

**Part I Offenses and Clearances
By College or University
2017**

Submissions	Jurisdiction		Total	Murd	Mans	Rape	Robb	Aslt	Burg	Larc	MVeh	Arsn	%Clrd
County Total		Reported Cleared	36			1	3	2	10	19	1		
BUTLER COUNTY													
12 SLIPPERY ROCK UNIV OF		Reported Cleared	34 12						1 1	33 11			35.3
12 BUTLER CO COMM COLL		Reported Cleared	4							4			
County Total		Reported Cleared	38 12						1 1	37 11			31.6
CAMBRIA COUNTY													
12 UNIVERSITY OF PITTSBU		Reported Cleared	30 3						3	27 3			10.0
12 MOUNT ALOYSIUS COLL		Reported Cleared	7 2						2 1	5 1			28.6
12 SAINT FRANCIS COLL		Reported Cleared	16 16						3 3	13 13			100.0
*** PENN HIGHLANDS COMM C		Reported Cleared											
County Total		Reported Cleared	53 21						8 4	45 17			39.6
CENTRE COUNTY													
12 PENNSYLVANIA STATE UN		Reported Cleared	460 45			25	2 3	15 8	35	373 31	3 1	7 2	9.8
County Total		Reported Cleared	460 45			25	2 3	15 8	35	373 31	3 1	7 2	9.8
CHESTER COUNTY													
12 WEST CHESTER UNIV OF		Reported Cleared	67 2			3			4 1	59 1	1		3.0
1 IMMACULATA UNIVERSITY		Reported Cleared	13							13			
7 VALLEY FORGE CHRISTIA		Reported Cleared	6			1				5			
12 LINCOLN UNIVERSITY		Reported Cleared	57 17			3 1		21 16	1	32			29.8
*** N/A PSU GREAT VALLEY		Reported Cleared											
County Total		Reported Cleared	143 19			7 1		21 16	5 1	109 1	1		13.3

*** Zero Reporting Agency

**Part I Offenses and Clearances
By College or University
2017**

Submissions	Jurisdiction		Total	Murd	Mans	Rape	Robb	Aslt	Burg	Larc	MVeh	Arsn	%Clrd
CLARION COUNTY													
12	CLARION UNIV OF PA	Reported	22			4		3	1	14			
		Cleared	6			2		3		1			27.3
County Total		Reported	22			4		3	1	14			
		Cleared	6			2		3		1			27.3
CLEARFIELD COUNTY													
12	N/A PSU - DUBOIS CAMP	Reported	1							1			
		Cleared	1							1			100.0
County Total		Reported	1							1			
		Cleared	1							1			100.0
CLINTON COUNTY													
12	LOCK HAVEN UNIV OF PA	Reported	26			2		1	2	21			
		Cleared	5						2	3			19.2
***	LOCK HAVEN UNIV - CLE	Reported											
		Cleared											
County Total		Reported	26			2		1	2	21			
		Cleared	5						2	3			19.2
COLUMBIA COUNTY													
12	BLOOMSBURG UNIV OF PA	Reported	34			4			2	27	1		
		Cleared	12			4			2	6			35.3
County Total		Reported	34			4			2	27	1		
		Cleared	12			4			2	6			35.3
CRAWFORD COUNTY													
12	UNIVERSITY OF PITTSBU	Reported	5						1	3		1	
		Cleared	7						1	6			140.0
12	ALLEGHENY COLL	Reported	33					2	2	28		1	
		Cleared	6					1	2	3			18.2
County Total		Reported	38					2	3	31		2	
		Cleared	13					1	3	9			34.2
CUMBERLAND COUNTY													
12	SHIPPENSBURG UNIV OF	Reported	31						9	22			
		Cleared	7							7			22.6
12	PSU - CARLISLE CAMPUS	Reported	67			3			11	52		1	
		Cleared	9			3			1	5			13.4
12	DICKINSON LAW SCHOOL	Reported											
		Cleared											

*** Zero Reporting Agency

**Part I Offenses and Clearances
By College or University
2017**

Submissions	Jurisdiction		Total	Murd	Mans	Rape	Robb	Aslt	Burg	Larc	MVeh	Arsn	%Clrd
12	MESSIAH COLL	Reported	38			3			5	30			
		Cleared	9			4			1	4			23.7
***	CENTRAL PENN COLLEGE	Reported											
		Cleared											
County Total		Reported	136			6			25	104		1	
		Cleared	25			7			2	16			18.4
DAUPHIN COUNTY													
12	PSU - HARRISBURG CAMP	Reported	8			2				6			
		Cleared	2							2			25.0
12	HBG AREA COMM COLL WI	Reported	8					1		7			
		Cleared	8			1		1		6			100.0
12	PSU - HERSHEY MED CEN	Reported	49		1			1		47			
		Cleared											
***	WIDENER UNIV LAW SCH	Reported											
		Cleared											
***	EASTERN UNIVERSITY -	Reported											
		Cleared											
***	HARRISBURG UNIV OF SC	Reported											
		Cleared											
***	TEMPLE UNIV HBG	Reported											
		Cleared											
12	HBG AREA COMM COLL- M	Reported	2							2			
		Cleared	2							2			100.0
County Total		Reported	67		1	2		2		62			
		Cleared	12			1		1		10			17.9
DELAWARE COUNTY													
12	CHEYNEY UNIV OF PA	Reported	22					2	6	14			
		Cleared											
12	PSU - BRANDYWINE CAMP	Reported	6			1				4	1		
		Cleared	1							1			16.7
1	CABRINI COLL	Reported	24						1	23			
		Cleared											
12	EASTERN UNIV	Reported	1							1			
		Cleared											
12	NEUMANN UNIVERSITY	Reported	5						2	3			
		Cleared											
1	SWARTHMORE COLL	Reported	41			10		1	4	25	1		
		Cleared											
12	VALLEY FORGE MILI ACA	Reported	47					7	4	36			
		Cleared	8					6		2			17.0
12	VILLANOVA UNIV	Reported	83			5	2	1	10	63	2		
		Cleared											
12	WIDENER UNIV	Reported	13			1	2	2		7	1		
		Cleared	4			1	1	1		1			30.8
***	STRAYER UNIV DELAWARE	Reported											
		Cleared											

*** Zero Reporting Agency

**Part I Offenses and Clearances
By College or University
2017**

Submissions	Jurisdiction		Total	Murd	Mans	Rape	Robb	Aslt	Burg	Larc	MVeh	Arsn	%Clrd
1	PA INSTITUTE OF TECHN	Reported Cleared	1							1			
	County Total	Reported Cleared	243 13			17 1	4 1	13 7	27	177 4	5		5.3
ERIE COUNTY													
12	EDINBORO UNIV OF PA	Reported Cleared	44 5					2	11 4	31 1			11.4
12	PSU - BEHREND CAMPUS	Reported Cleared	16 7			1 1			2 1	13 5			43.8
12	GANNON UNIV	Reported Cleared	13 5				1		1 1	10 4	1		38.5
12	MERCYHURST UNIVERSITY	Reported Cleared	45 14					6 6	6	32 7	1 1		31.1
***	LAKE ERIE COL OF OSTE	Reported Cleared											
	County Total	Reported Cleared	118 31			1 1	1	8 6	20 6	86 17	2 1		26.3
FAYETTE COUNTY													
***	PSU - FAYETTE CAMPUS	Reported Cleared											
	County Total	Reported Cleared											
FRANKLIN COUNTY													
12	PSU - MONT ALTO CAMPU	Reported Cleared	2							2			
	County Total	Reported Cleared	2							2			
GREENE COUNTY													
12	WAYNESBURG COLL	Reported Cleared	8 2					1 1	1 1	6			25.0
	County Total	Reported Cleared	8 2					1 1	1 1	6			25.0
HUNTINGDON COUNTY													
4	JUNIATA COLL	Reported Cleared	4 1							4 1			25.0

*** Zero Reporting Agency

**Part I Offenses and Clearances
By College or University
2017**

Submissions	Jurisdiction		Total	Murd	Mans	Rape	Robb	Aslt	Burg	Larc	MVeh	Arsn	%Clrd
	County Total	Reported Cleared	4 1							4 1			25.0
INDIANA COUNTY													
	12 INDIANA UNIV OF PA	Reported Cleared	68 36			9 3	1 1	9 7		49 25			52.9
	County Total	Reported Cleared	68 36			9 3	1 1	9 7		49 25			52.9
JEFFERSON COUNTY													
	12 INDIANA U PUNXSUTAWNE	Reported Cleared	1 0							1 0			
	County Total	Reported Cleared	1 0							1 0			
LACKAWANNA COUNTY													
	12 PSU - WORTHINGTON SCR	Reported Cleared	3 0							3 0			
	12 KEYSTONE JUNIOR COLL	Reported Cleared	6 0			1 0			1 0	4 0			
	1 LACKAWANNA COLL	Reported Cleared	15 9							15 9			60.0
	12 MARYWOOD COLL	Reported Cleared	18 6			1 1			1 0	16 5			33.3
	12 UNIV OF SCRANTON	Reported Cleared	27 10			1 1				26 9			37.0
	12 GCSOM MED SCHOOL SCRA	Reported Cleared	1 0					1 0					
	County Total	Reported Cleared	70 25			3 2		1 0	2 0	64 23			35.7
LANCASTER COUNTY													
	12 ELIZABETHTOWN COLL	Reported Cleared	18 8			2 1		1 1	1 0	14 6			44.4
	12 MILLERSVILLE UNIV OF	Reported Cleared	22 2						1 0	21 2			9.1
	12 FRANKLIN MARSHALL COL	Reported Cleared	90 25			11 7	2 0	10 7	13 5	54 6			27.8
	12 THADDEUS STEVENS COLL	Reported Cleared	24 6					1 1	3 0	20 5			25.0
	12 HBG AREA COMM COLL LA	Reported Cleared	3 3							3 3			100.0

*** Zero Reporting Agency

**Part I Offenses and Clearances
By College or University
2017**

Submissions	Jurisdiction		Total	Murd	Mans	Rape	Robb	Aslt	Burg	Larc	MVeh	Arsn	%Clrd
County Total		Reported Cleared	157 44			13 8	2	12 9	18 5	112 22			28.0
LAWRENCE COUNTY													
1 WESTMINSTER COLL		Reported Cleared	29			3			3	23			
County Total		Reported Cleared	29			3			3	23			
LEBANON COUNTY													
12 LEBANON VALLEY COLL		Reported Cleared	9 3			1 1		2 2		6			33.3
12 HBG AREA COMM COLL LE		Reported Cleared	3 2							3 2			66.7
County Total		Reported Cleared	12 5			1 1		2 2		9 2			41.7
LEHIGH COUNTY													
1 PSU - LEHIGH VALLEY C		Reported Cleared	1							1			
12 DeSALES UNIV		Reported Cleared	5 1			1 1				4			20.0
12 CEDAR CREST COLL		Reported Cleared	6 1			1			1	5			16.7
12 LEHIGH CARBON COMM CO		Reported Cleared	1 1					1 1					100.0
12 MUHLENBERG COLL		Reported Cleared	28 13			1	1		2 1	23 11		1 1	46.4
*** N/A PSU - LEHIGH VALL		Reported Cleared											
12 LEHIGH CARBON COMM CO		Reported Cleared	1							1			
*** STRAYER UNIV - ALLENT		Reported Cleared											
12 LEHIGH COUNTY TECHNIC		Reported Cleared	7 6					5 5		2 1			85.7
*** LASALLE UNIV-ALLENTOW		Reported Cleared											
County Total		Reported Cleared	49 22			3 1	1	6 6	2 2	36 12		1 1	44.9
LUZERNE COUNTY													
12 PSU - HAZLETON CAMPUS		Reported Cleared	5 2			1				4 2			40.0
12 WILKES-BARRE SCHOOL P		Reported Cleared	4 14						2 4	2 10			350.0

*** Zero Reporting Agency

**Part I Offenses and Clearances
By College or University
2017**

Submissions	Jurisdiction		Total	Murd	Mans	Rape	Robb	Aslt	Burg	Larc	MVeh	Arsn	%Clrd
11	PSU - WILKES-BARRE CA	Reported Cleared	2							2			
12	MISERICORDIA UNIV	Reported Cleared	19			1			1	17			
12	KINGS COLLEGE	Reported Cleared	36 13			3 2	3 1	3 3	1	26 7			36.1
12	LUZERNE CO COMM COLLE	Reported Cleared	1							1			
12	WILKES UNIVERSITY	Reported Cleared	66			4		4	7	51			
***	LACKAWANNA COLLEGE AT	Reported Cleared											
***	GCSOM MED SCHOOL WILK	Reported Cleared											
County Total			Reported Cleared	133 29		9 2	3 1	7 3	11 4	103 19			21.8
LYCOMING COUNTY													
2	LYCOMING COLL	Reported Cleared	5 4					1 1		4 3			80.0
12	PA COLL OF TECH	Reported Cleared	75 15			4 4			3 2	67 8	1 1		20.0
***	GCSOM MED SCHOOL WILL	Reported Cleared											
County Total			Reported Cleared	80 19		4 4		1 1	3 2	71 11	1 1		23.8
MCKEAN COUNTY													
12	UNIVERSITY OF PITTSBU	Reported Cleared	9 3			1			1 1	7 2			33.3
County Total			Reported Cleared	9 3		1			1 1	7 2			33.3
MERCER COUNTY													
12	PSU - SHENANGO VALLEY	Reported Cleared	1							1			
12	THIEL COLL	Reported Cleared	8 6			2 2			2 1	4 3			75.0
County Total			Reported Cleared	9 6		2 2			2 1	5 3			66.7
MONROE COUNTY													
12	EAST STROUDSBURG UNIV	Reported	59			2	3	2	2	50			

*** Zero Reporting Agency

**Part I Offenses and Clearances
By College or University
2017**

Submissions	Jurisdiction		Total	Murd	Mans	Rape	Robb	Aslt	Burg	Larc	MVeh	Arsn	%Clrd
12	EAST STROUDSBURG UNIV	Cleared	9						2	7			15.3
12	NORTHAMPTON COMM COLL	Reported Cleared	2							2			
County Total		Reported Cleared	61 9			2	3	2	2 2	52 7			14.8
MONTGOMERY COUNTY													
12	PSU - ABINGTON CAMPUS	Reported Cleared	7			1				6			
1	ARCADIA COLL	Reported Cleared	31 8			3		1	10 8	17			25.8
1	BRYN MAWR COLL	Reported Cleared	20			2		1	2	15			
12	GWYNEDD MERCY COLL	Reported Cleared	11			1			5	5			
1	HAVERFORD COLL	Reported Cleared	81			7			3	71			
12	MANOR COLL	Reported Cleared	1			1							
12	MONTGOMERY CO COMM CO	Reported Cleared	9 1			1				8 1			11.1
6	N/A PSU - ABINGTON CA	Reported Cleared	4 2							3 1	1 1		50.0
12	TEMPLE UNIV AMBLER CA	Reported Cleared											
5	URSINUS COLL	Reported Cleared	4						2	2			
12	MONTGOMERY CO COMM CO	Reported Cleared	2							2			
***	LASALLE UNIV - MONTGO	Reported Cleared											
12	ALVERNIA UNIVERSITY -	Reported Cleared	1							1			
County Total		Reported Cleared	170 12			15 1		2	22 8	130 2	1 1		7.1
NORTHAMPTON COUNTY													
12	LEHIGH UNIV	Reported Cleared	32 5			2 1				30 4			15.6
12	MORAVIAN COLLEGE SEMI	Reported Cleared	34 11						7 1	27 10			32.4
12	LAFAYETTE COLLEGE	Reported Cleared	76 6			3		1	9 2	61 3	1	1 1	7.9
12	NORTHAMPTON CO COMM C	Reported Cleared	30 8			1 1		3 3		26 4			26.7

*** Zero Reporting Agency

**Part I Offenses and Clearances
By College or University
2017**

Submissions	Jurisdiction	Total	Murd	Mans	Rape	Robb	Aslt	Burg	Larc	MVeh	Arsn	%Clrd	
County Total		Reported Cleared	172 30			6 2	4 3	16 3	144 21	1	1 1	17.4	
PHILADELPHIA COUNTY													
12 DREXEL UNIV		Reported Cleared	331	1		10	19	10	13	266	12		
12 LASALLE UNIV		Reported Cleared	40 5			2 1	1 1		3 1	33 2		12.5	
*** PEIRCE COLL		Reported Cleared											
12 PA COLL POD MEDICINE		Reported Cleared	1							1			
1 PHILADELPHIA UNIV		Reported Cleared	27			1		1	3	22			
12 UNIV OF THE SCIENCES		Reported Cleared	32 2			2	4 1	1		20	5 1	6.3	
8 SAINT JOSEPHS UNIV		Reported Cleared	21					1	1	19			
12 TEMPLE UNIV		Reported Cleared	322 36			5 5	16 5	11 3	34 1	251 21	4	1 1	11.2
12 THOMAS JEFFERSON UNIV		Reported Cleared	93 10				3 1	3 2	3 1	81 5	2 1	1	10.8
1 UNIV OF PA		Reported Cleared	620 146			13	36 16	25 11	36 7	496 107	12 3	2 2	23.5
12 UNIV OF THE ARTS		Reported Cleared	19			1			2	16			
12 TEMPLE UNIV HSC		Reported Cleared	136 8					3 1	7	123 6	2	1 1	5.9
*** EASTERN UNIVERSITY -		Reported Cleared											
*** EASTERN UNIVERSITY -		Reported Cleared											
*** STRAYER UNIV CENTER C		Reported Cleared											
12 DREXEL UNIV - QUEEN L		Reported Cleared	10							10			
12 DREXEL UNIV - CENTER		Reported Cleared	40			2	1	5	1	29		2	
12 TEMPLE UNIV CENTER CI		Reported Cleared	4							4			
*** EASTERN UNIVERSITY -		Reported Cleared											
*** PA INSTITUTE OF TECHN		Reported Cleared											
*** DREXEL UNIV- MALVERN		Reported Cleared											
*** UNIVERSITY OF PHOENIX		Reported Cleared											
*** EASTERN UNIV-PEOPLE/P		Reported Cleared											

*** Zero Reporting Agency

**Part I Offenses and Clearances
By College or University
2017**

Submissions	Jurisdiction		Total	Murd	Mans	Rape	Robb	Aslt	Burg	Larc	MVeh	Arsn	%Clrd
County Total		Reported Cleared	1,696 207	1		36 6	80 23	61 18	103 10	1,371 141	37 5	7 4	12.2
SCHUYLKILL COUNTY													
12 PSU - SCHUYLKILL CAMP		Reported Cleared	6			1	1		1	3			
12 LEHIGH CARBON COMM CO		Reported Cleared											
*** ALVERNIA UNIVERSITY -		Reported Cleared											
County Total		Reported Cleared	6			1	1		1	3			
SNYDER COUNTY													
12 SUSQUEHANNA UNIV		Reported Cleared	38			1		3	2	32			
County Total		Reported Cleared	38			1		3	2	32			
SUSQUEHANNA COUNTY													
*** LACKAWANNA COLL AT NE		Reported Cleared											
County Total		Reported Cleared											
TIOGA COUNTY													
12 MANSFIELD UNIV OF PA		Reported Cleared	7 2							7 2			28.6
County Total		Reported Cleared	7 2							7 2			28.6
UNION COUNTY													
12 BUCKNELL UNIV		Reported Cleared	57 18			4 3			6	45 14		2 1	31.6
County Total		Reported Cleared	57 18			4 3			6	45 14		2 1	31.6
WASHINGTON COUNTY													
12 CALIFORNIA UNIV OF PA		Reported Cleared	37 7			1 1		1 1	2 2	32 3	1		18.9

*** Zero Reporting Agency

**Part I Offenses and Clearances
By College or University
2017**

Submissions	Jurisdiction		Total	Murd	Mans	Rape	Robb	Aslt	Burg	Larc	MVeh	Arsn	%Clrd
12	WASHINGTON AND JEFFER	Reported	35			1				33	1		
		Cleared	3							3			8.6
County Total		Reported	72			2		1	2	65	2		
		Cleared	10			1		1	2	6			13.9
WAYNE COUNTY													
***	LACKAWANNA COLL AT LA	Reported											
		Cleared											
County Total		Reported											
		Cleared											
WESTMORELAND COUNTY													
***	PSU - NEW KENSINGTON	Reported											
		Cleared											
12	UNIVERSITY OF PITTSBU	Reported	8			1				7			
		Cleared	3			1				2			37.5
12	SAINT VINCENT COL AND	Reported	19						6	13			
		Cleared	2							2			10.5
12	SETON HILL UNIVERSITY	Reported	9					1		8			
		Cleared	5					1		4			55.6
County Total		Reported	36			1		1	6	28			
		Cleared	10			1		1		8			27.8
YORK COUNTY													
12	N/A PSU - YORK CAMPUS	Reported	1							1			
		Cleared	1							1			100.0
12	YORK COLL OF PA	Reported	35			3	1		1	29	1		
		Cleared	13			2				10	1		37.1
12	HBG AREA COMM COLL YO	Reported	10						1	9			
		Cleared	10						1	9			100.0
County Total		Reported	46			3	1		2	39	1		
		Cleared	24			2			1	20	1		52.2
Statewide Total		Reported	5,085	1	1	230	107	203	388	4,063	60	32	
		Cleared	927			85	31	113	77	596	14	11	18.2

*** Zero Reporting Agency

**Part II Offenses and Clearances
By College or University
2017**

Submissions	Jurisdiction	Total	OthAsslt	Forg	Fraud	Embez	StolProp	Vand	Weap	Prost	SexOff	Narc	Gamb	FamOff	DUI	Liq	Drunk	Disord	Vagr	Othr	%Cld	
ADAMS COUNTY																						
12	GETTYSBURG COLL	Reported Cleared	234 206	29 27		3		17 2			6 6	43 41			4 4	103 103	4 4	13 8		12 11		88.0
12	HGB AREA COMM COLL GE	Reported Cleared	5 5					1 1				1 1		1 1						2 2		100.0
County Total		Reported Cleared	239 211	29 27		3		18 3			6 6	44 42		1 1	4 4	103 103	4 4	13 8		14 13		
ALLEGHENY COUNTY																						
12	PSU - GREATER ALLEGHE	Reported Cleared	22 10					5 1				5 4				2 2		9 3		1		45.5
12	UNIV OF PITTSBURGH	Reported Cleared	659 579	56 52	2 2	10 6	1 1	78 20	3 3		11 8	24 24			28 28	166 166	55 55	91 81	57 57	77 76		87.9
12	CARLOW UNIVERSITY	Reported Cleared	215 180	3 3		2 1		4 2				42 38			18 15	16 12		70 63		60 46		83.7
12	CARNEGIE MELLON UNIV	Reported Cleared	268 217	5 4	12 12	16 2	5 2	19 3	1 1		1 1	5 4			8 8	104 104	10 10	73 59		9 7		81.0
12	CHATHAM UNIV	Reported Cleared																				
12	COMM COLL OF ALLEGHEN	Reported Cleared	45 39		1			5 2				1 1					2 2	32 30		4 4		86.7
12	DUQUESNE UNIVERSITY	Reported Cleared	160 137	5 5	10 10	3 1	1 1	12 3				46 45				47 47	4 4	20 10		12 11		85.6
11	LAROCHE COLLEGE	Reported Cleared	39					1	1			13				23				1		
***	PITTSBURGH THEO SEM	Reported Cleared																				
12	POINT PARK UNIVERSITY	Reported Cleared	136 106	1			1 1	7 1			1 1	33 30			5 5	15 14	24 24	2 2		47 28		77.9
***	REF PRESBY THEO SEM	Reported Cleared																				
12	ROBERT MORRIS UNIV	Reported Cleared	61 51	2 1		2		7 2			1 1	2 2			1 1	15 15	6 6	20 20		5 3		83.6
***	PITTSBURGH INSTITUTE	Reported Cleared																				
***	STRAYER UNIV - WARREN	Reported Cleared																				
County Total		Reported Cleared	1,605 1,319	72 65	25 24	33 10	8 5	138 34	5 4		14 11	171 148			60 57	388 360	101 101	317 268	57 57	216 175		
BEAVER COUNTY																						
12	PSU - BEAVER CAMPUS	Reported Cleared	54 8			1		6				31 2				5 3		2		9 3		14.8
1	GENEVA COLLEGE	Reported Cleared	30 27					3			1 1	9 9				10 10				7 7		90.0

*** Zero Reporting Agency

**Part II Offenses and Clearances
By College or University
2017**

Submissions	Jurisdiction	Total	OthAsslt	Forg	Fraud	Embez	StolProp	Vand	Weap	Prost	SexOff	Narc	Gamb	FamOff	DUI	Liq	Drunk	Disord	Vagr	Othr	%Cld
County Total		Reported Cleared	84 35			1		9			1 1	40 11				15 13		2		16 10	
BERKS COUNTY																					
12 KUTZTOWN UNIV OF PA		Reported Cleared	316 231	11 8	2 2	7 1		33 2			1 1	81 63			5 5	64 64	16 16	79 61		17 8	73.1
12 PSU - BERKS CAMPUS		Reported Cleared	183 38	1 1		1	1	12 1			2	133 18				8 6	1 1	14 5		10 6	20.8
12 ALBRIGHT COLLEGE		Reported Cleared	160 116	1 1				32 3			3 3	36 35				30 31	21 21	17 6		20 16	72.5
12 ALVERNIA UNIV		Reported Cleared	65									6				59					
12 READING AREA COMM COL		Reported Cleared	45 46					7 7						1 1			1 1	23 24	11 11	2 2	102.2
County Total		Reported Cleared	769 431	13 10	2 2	8 1	1	84 13			6 4	256 116		1 1	5 5	161 101	39 39	133 96	11 11	49 32	
BLAIR COUNTY																					
12 PSU - ALTOONA CAMPUS		Reported Cleared	78 59	7 4	2 2	5 3		19 7				20 21				14 13	1 1	10 8			75.6
County Total		Reported Cleared	78 59	7 4	2 2	5 3		19 7				20 21				14 13	1 1	10 8			
BRADFORD COUNTY																					
*** LACKAWANNA COLL AT TO		Reported Cleared																			
*** GCSOM MED SCHOOL GUTH		Reported Cleared																			
County Total		Reported Cleared																			
BUCKS COUNTY																					
12 BUCKS CO COMM COLL		Reported Cleared	38	2				26				7				1		2			
12 DELAWARE VALLEY COLL		Reported Cleared	35						2			10				19				4	
12 CAIRN UNIV		Reported Cleared	8	1				2												5	
*** STRAYER UNIV LOWER BU		Reported Cleared																			
*** LASALLE UNIV - BUCKS		Reported Cleared																			
*** GCSOM MED SCHOOL DOYL		Reported																			

*** Zero Reporting Agency

**Part II Offenses and Clearances
By College or University
2017**

Submissions	Jurisdiction	Total	OthAsslt	Forg	Fraud	Embez	StolProp	Vand	Weap	Prost	SexOff	Narc	Gamb	FamOff	DUI	Liq	Drunk	Disord	Vagr	Othr	%Clrd
***	GCSOM MED SCHOOL DOYL	Cleared																			
County Total	Reported Cleared	81	3					28	2			17				20		2			9
BUTLER COUNTY																					
12	SLIPPERY ROCK UNIV OF	Reported Cleared	123 79	1 1	2 1	4		12 2				16 12			14 12	52 33	7 6	14 11		1 1	64.2
12	BUTLER CO COMM COLL	Reported Cleared	21					3							1	3	2	9			3
County Total	Reported Cleared	144 79	1 1	2 1	4			15 2				16 12			15 12	55 33	9 6	23 11		4 1	
CAMBRIA COUNTY																					
12	UNIVERSITY OF PITTSBU	Reported Cleared	88 62	1 1				22 2				4 4			1 1	11 11	5 4	28 28		16 11	70.5
12	MOUNT ALOYSIUS COLL	Reported Cleared	79 61	2 2				19 1				2 2				37 37		17 17		2 2	77.2
12	SAINT FRANCIS COLL	Reported Cleared	33 31	1 1		1		5 3				1 1				17 17		1 1		7 7	93.9
***	PENN HIGHLANDS COMM C	Reported Cleared																			
County Total	Reported Cleared	200 154	4 4		1 1			46 6				7 7			1 1	65 65	5 4	46 46		25 20	
CENTRE COUNTY																					
12	PENNSYLVANIA STATE UN	Reported Cleared	1,959 1,043	48 39	34 32	31 9	2 1	139 23	2	3 1	35 7	656 214			41 39	521 488	144 136	235 42		68 12	53.2
County Total	Reported Cleared	1,959 1,043	48 39	34 32	31 9		2 1	139 23	2	3 1	35 7	656 214			41 39	521 488	144 136	235 42		68 12	
CHESTER COUNTY																					
12	WEST CHESTER UNIV OF	Reported Cleared	576 414	33 18	4 2	12 9		27 5			5 1	137 90			24 24	255 220	26 24	13 9		40 12	71.9
1	IMMACULATA UNIVERSITY	Reported Cleared	26	3				7			1	1						12		2	
7	VALLEY FORGE CHRISTIA	Reported Cleared	4					2				2									
12	LINCOLN UNIVERSITY	Reported Cleared	241 224			3 2	2 1	9 2	2 2			118 117			2 2	29 29	9 9	38 37		29 25	92.9
***	N/A PSU GREAT VALLEY	Reported Cleared																			

*** Zero Reporting Agency

**Part II Offenses and Clearances
By College or University
2017**

Submissions	Jurisdiction	Total	OthAsslt	Forg	Fraud	Embez	StolProp	Vand	Weap	Prost	SexOff	Narc	Gamb	FamOff	DUI	Liq	Drunk	Disord	Vagr	Othr	%Clrd	
County Total		Reported Cleared	847 638	36 18	4 2	15 11	2 1	45 5	2 2		6 1	258 207			26 26	284 249	35 33	63 46		71 37		
CLARION COUNTY																						
12 CLARION UNIV OF PA		Reported Cleared	58 31	11 1		4		7	1 1			10 6			5 5	8 8	3 3	4 3		5 4	53.4	
County Total		Reported Cleared	58 31	11 1		4		7	1 1			10 6			5 5	8 8	3 3	4 3		5 4		
CLEARFIELD COUNTY																						
12 N/A PSU - DUBOIS CAMP		Reported Cleared	7 4					1										3 3		3 1	57.1	
County Total		Reported Cleared	7 4					1										3 3		3 1		
CLINTON COUNTY																						
12 LOCK HAVEN UNIV OF PA		Reported Cleared	192 125	4 2		5 1	1	21 4	1		4	57 52		1 1	19 18	21 16	6 2	45 25	3 1	4 3	65.1	
*** LOCK HAVEN UNIV - CLE		Reported Cleared																				
County Total		Reported Cleared	192 125	4 2		5 1	1	21 4	1		4	57 52		1 1	19 18	21 16	6 2	45 25	3 1	4 3		
COLUMBIA COUNTY																						
12 BLOOMSBURG UNIV OF PA		Reported Cleared	218 169	11 11	3 2	6 2		21 2			1 1	32 26			4 3	108 105	11 10	21 7			77.5	
County Total		Reported Cleared	218 169	11 11	3 2	6 2		21 2			1 1	32 26			4 3	108 105	11 10	21 7				
CRAWFORD COUNTY																						
12 UNIVERSITY OF PITTSBU		Reported Cleared	44 44	2 2				10 12				4 3				6 6		19 18		3 3	100.0	
12 ALLEGHENY COLL		Reported Cleared	123 74					35 1			1	20 15				45 44	1 1	3 3		18 10	60.2	
County Total		Reported Cleared	167 118	2 2				45 13			1	24 18			51 50	1 1	22 21			21 13		

*** Zero Reporting Agency

**Part II Offenses and Clearances
By College or University
2017**

Submissions	Jurisdiction	Total	OthAsslt	Forg	Fraud	Embez	StolProp	Vand	Weap	Prost	SexOff	Narc	Gamb	FamOff	DUI	Liq	Drunk	Disord	Vagr	Othr	%Cld
CUMBERLAND COUNTY																					
12	SHIPPENSBURG UNIV OF	Reported Cleared	209 195	1 1	2 1	3 3	1 1	8 1	1 1			45 45			2 2	125 125	6 6	2 2		13 10	93.3
12	PSU - CARLISLE CAMPUS	Reported Cleared	220 184	1 1	3 3	3 2	1 1	35 5			1 1	39 39				91 91	2 3	25 24		19 14	83.6
12	DICKINSON LAW SCHOOL	Reported Cleared	1 1															1 1			100.0
12	MESSIAH COLL	Reported Cleared	119 76	1 1	3 3	1 1		35 11			3 2	4 4				11 31		43 13		18 11	63.9
***	CENTRAL PENN COLLEGE	Reported Cleared																			
County Total		Reported Cleared	549 456	3 3	8 7	7 2	2 2	78 17	1 1		4 3	88 88			2 2	227 247	8 9	71 40		50 35	
DAUPHIN COUNTY																					
12	PSU - HARRISBURG CAMP	Reported Cleared	56 49	2 2		2 2		1 1			1 1	10 9				12 12		28 26			87.5
12	HBG AREA COMM COLL WI	Reported Cleared	18 18	6 6		1 1		2 2							1 1			6 6		2 2	100.0
12	PSU - HERSHEY MED CEN	Reported Cleared	77	16	2	5		3			1	15					2	23		10	
***	WIDENER UNIV LAW SCH	Reported Cleared																			
***	EASTERN UNIVERSITY -	Reported Cleared																			
***	HARRISBURG UNIV OF SC	Reported Cleared																			
***	TEMPLE UNIV HBG	Reported Cleared																			
12	HBG AREA COMM COLL- M	Reported Cleared	5 5					1 1									1 1	1 1		2 2	100.0
County Total		Reported Cleared	156 72	24 8	2	8 1		7 3			2	25 9			1 1	12 12	3 1	58 33		14 4	
DELAWARE COUNTY																					
12	CHEYNEY UNIV OF PA	Reported Cleared	81 22	4		4		1	1			11 4					2 2	48 11		10 5	27.2
12	PSU - BRANDYWINE CAMP	Reported Cleared	31 20	5 2											1 1	11 11	2 2	12 4			64.5
1	CABRINI COLL	Reported Cleared	221	8				34				35				125				19	
12	EASTERN UNIV	Reported Cleared	34 31					3			1 1	7 7				23 23					91.2
12	NEUMANN UNIVERSITY	Reported Cleared	10 9					1				2 2				1 1	1 1	3 3		2 2	90.0
1	SWARTHMORE COLL	Reported Cleared	173	9				35			11	43				65	7			3	

*** Zero Reporting Agency

**Part II Offenses and Clearances
By College or University
2017**

Submissions	Jurisdiction	Total	OthAsslt	Forg	Fraud	Embez	StolProp	Vand	Weap	Prost	SexOff	Narc	Gamb	FamOff	DUI	Liq	Drunk	Disord	Vagr	Othr	%Clrd
12 VALLEY FORGE MILI ACA	Reported Cleared	128 38	11 6		2 1		1	10	5 1		2 2	18 10				9 4		58 10		12 4	29.7
12 VILLANOVA UNIV	Reported Cleared	342	10	11			5	23			1	30				176	14	42		30	
12 WIDENER UNIV	Reported Cleared	27 9	2 1					4 1				2 2						6 4		13 1	33.3
*** STRAYER UNIV DELAWARE	Reported Cleared																				
1 PA INSTITUTE OF TECHN	Reported Cleared																				
County Total	Reported Cleared	1,047 129	49 9	11	6 1		6	111 1	6 1		15 3	148 25			1 1	410 39	26 5	169 32		89 12	
ERIE COUNTY																					
12 EDINBORO UNIV OF PA	Reported Cleared	87 51	3 2		4		1	11				22 20			9 2	24 22	2 2	10 3		1	58.6
12 PSU - BEHREND CAMPUS	Reported Cleared	37 29		1	1			5 1				5 6				8 8	1 1	13 10		3 3	78.4
12 GANNON UNIV	Reported Cleared	1 1			1 1																100.0
12 MERCYHURST UNIVERSITY	Reported Cleared	142 121			2 2			27 6			1 1	60 60				30 30	5 5	4 4		13 13	85.2
*** LAKE ERIE COL OF OSTE	Reported Cleared																				
County Total	Reported Cleared	267 202	3 2	1	8 3		1	43 7			1 1	87 86			9 2	62 60	8 8	27 17		17 16	
FAYETTE COUNTY																					
*** PSU - FAYETTE CAMPUS	Reported Cleared																				
County Total	Reported Cleared																				
FRANKLIN COUNTY																					
12 PSU - MONT ALTO CAMPU	Reported Cleared	11						1								9		1			
County Total	Reported Cleared	11						1								9		1			
GREENE COUNTY																					

*** Zero Reporting Agency

**Part II Offenses and Clearances
By College or University
2017**

Submissions	Jurisdiction	Total	OthAsslt	Forg	Fraud	Embez	StolProp	Vand	Weap	Prost	SexOff	Narc	Gamb	FamOff	DUI	Liq	Drunk	Disord	Vagr	Othr	%Clrd
12	WAYNESBURG COLL	Reported Cleared	66 66									5 5				48 48		3 3		10 10	100.0
County Total		Reported Cleared	66 66									5 5				48 48		3 3		10 10	
HUNTINGDON COUNTY																					
4	JUNIATA COLL	Reported Cleared	7 5					1				1 1				2 2		1		2 2	71.4
County Total		Reported Cleared	7 5					1				1 1				2 2		1		2 2	
INDIANA COUNTY																					
12	INDIANA UNIV OF PA	Reported Cleared	353 339	21 20		4 4	1	17 9	1 1		3 2	99 101				16 14	106 105	16 16	50 48	19 19	96.0
County Total		Reported Cleared	353 339	21 20		4 4	1	17 9	1 1		3 2	99 101				16 14	106 105	16 16	50 48	19 19	
JEFFERSON COUNTY																					
12	INDIANA U PUNXSUTAWNE	Reported Cleared	6 5	1 1				3 2				1 1								1 1	83.3
County Total		Reported Cleared	6 5	1 1				3 2				1 1								1 1	
LACKAWANNA COUNTY																					
12	PSU - WORTHINGTON SCR	Reported Cleared	5 5					5													
12	KEYSTONE JUNIOR COLL	Reported Cleared	53 53	4		1		14			2	7				11		11		3	
1	LACKAWANNA COLL	Reported Cleared	61 43	2 2				16 10			1 1	13 7				3 3	1 1	11 8		14 11	70.5
12	MARYWOOD COLL	Reported Cleared	56 43		1 1			15 2	1 1		1 1	1 1			1 1	35 35					76.8
12	UNIV OF SCRANTON	Reported Cleared	194 237	3 3		5 1		33 6			2 2	23 50			3 3	80 135	18 18	10 7		17 12	122.2
12	GCSOM MED SCHOOL SCRA	Reported Cleared																			
County Total		Reported Cleared	369 323	9 5	1 1	6 1	1 1	83 18	1 1		6 4	44 58			4 4	129 173	19 19	32 15		34 23	

*** Zero Reporting Agency

**Part II Offenses and Clearances
By College or University
2017**

Submissions	Jurisdiction	Total	OthAsslt	Forg	Fraud	Embez	StolProp	Vand	Weap	Prost	SexOff	Narc	Gamb	FamOff	DUI	Liq	Drunk	Disord	Vagr	Othr	%Clrd
LANCASTER COUNTY																					
12	ELIZABETHTOWN COLL	Reported Cleared	62 51					10	1 1			14 14				35 35		1		1 1	82.3
12	MILLERSVILLE UNIV OF	Reported Cleared	147 48	3	2	6		9			1	57			6	15	5	24		19	32.7
12	FRANKLIN MARSHALL COL	Reported Cleared	387 329	1	7	4		37	1		7	34				74	15	14	5	188	85.0
12	THADDEUS STEVENS COLL	Reported Cleared	29 5					16				4 4				1		2		6	17.2
12	HBG AREA COMM COLL LA	Reported Cleared	8 8	1				1										6		6	100.0
County Total		Reported Cleared	633 441	5 1	9 7	10		73 3	2 2		8 5	109 66			6 6	125 117	20 19	47 24	5 5	214 186	
LAWRENCE COUNTY																					
1	WESTMINSTER COLL	Reported Cleared	75 2	4			1 1	10 1				15				34		11			2.7
County Total		Reported Cleared	75 2	4			1 1	10 1				15				34		11			
LEBANON COUNTY																					
12	LEBANON VALLEY COLL	Reported Cleared	77 62					15			1 1	4 4				48 48		1 1		8 8	80.5
12	HBG AREA COMM COLL LE	Reported Cleared	8 8	2								1						1		4	100.0
County Total		Reported Cleared	85 70	2 2				15			1 1	5 5				48 48		2 2		12 12	
LEHIGH COUNTY																					
1	PSU - LEHIGH VALLEY C	Reported Cleared																			
12	DeSALES UNIV	Reported Cleared	20 17	1				3				2 2				9 9	5 5				85.0
12	CEDAR CREST COLL	Reported Cleared	26 22					4				3 3				19 19					84.6
12	LEHIGH CARBON COMM CO	Reported Cleared	2 2															2 2			100.0
12	MUHLENBERG COLL	Reported Cleared	122 108	2		4		11			1	23				68 62	4 4	5 5		4 4	88.5
***	N/A PSU - LEHIGH VALL	Reported Cleared																			
12	LEHIGH CARBON COMM CO	Reported Cleared	1 1															1 1			100.0

*** Zero Reporting Agency

**Part II Offenses and Clearances
By College or University
2017**

Submissions	Jurisdiction	Total	OthAsslt	Forg	Fraud	Embez	StolProp	Vand	Weap	Prost	SexOff	Narc	Gamb	FamOff	DUI	Liq	Drunk	Disord	Vagr	Othr	%Clrd	
*** STRAYER UNIV - ALLENT	Reported Cleared																					
12 LEHIGH COUNTY TECHNIC	Reported Cleared	24 24						3 3	5 5			6 6						7 7		3 3		100.0
*** LASALLE UNIV-ALLENTOW	Reported Cleared																					
County Total	Reported Cleared	195 174	3 3		4 1			21 13	5 5		1 1	34 30				96 90	9 9	15 15		7 7		
LUZERNE COUNTY																						
12 PSU - HAZLETON CAMPUS	Reported Cleared	17 12			1			3 1			2	5 5				2 2		1 1		3 3		70.6
12 WILKES-BARRE SCHOOL P	Reported Cleared	13 17		1 3														9 10		3 4		130.8
11 PSU - WILKES-BARRE CA	Reported Cleared																					
12 MISERICORDIA UNIV	Reported Cleared	123 2			1		1	9				23 2			1	80		3		5		1.6
12 KINGS COLLEGE	Reported Cleared	121 74		5 5	1			42 7	1		2 2	18 15			1 1	28 27	5 5	15 9	1 1	2 2		61.2
12 LUZERNE CO COMM COLLE	Reported Cleared																					
12 WILKES UNIVERSITY	Reported Cleared	258	22	4	2			37			5	43				74	9	15	27	20		
*** LACKAWANNA COLLEGE AT	Reported Cleared																					
*** GCSOM MED SCHOOL WILK	Reported Cleared																					
County Total	Reported Cleared	532 165	28 8	4	5		1	91 8	1		9 2	89 22			2 1	184 29	14 5	43 20	28 1	33 9		
LYCOMING COUNTY																						
2 LYCOMING COLL	Reported Cleared	10 10	2 2									2 2				1 1		5 5				100.0
12 PA COLL OF TECH	Reported Cleared	177 146					1 1	32 4	1 1			33 31		2 2	19 18	46 46	16 17	3 3		24 23		82.5
*** GCSOM MED SCHOOL WILL	Reported Cleared																					
County Total	Reported Cleared	187 156	2 2				1 1	32 4	1 1			35 33		2 2	19 18	47 47	16 17	8 8		24 23		
MCKEAN COUNTY																						
12 UNIVERSITY OF PITTSBU	Reported Cleared	30 14	3 2					3				6 4				9 2	2 2	7 4				46.7

*** Zero Reporting Agency

**Part II Offenses and Clearances
By College or University
2017**

Submissions	Jurisdiction	Total	OthAsslt	Forg	Fraud	Embez	StolProp	Vand	Weap	Prost	SexOff	Narc	Gamb	FamOff	DUI	Liq	Drunk	Disord	Vagr	Othr	%Clrd	
County Total		Reported Cleared	30 14	3 2				3				6 4				9 2	2 2	7 4				
MERCER COUNTY																						
12 PSU - SHENANGO VALLEY		Reported Cleared	1 1								1 1										100.0	
12 THIEL COLL		Reported Cleared	100 93					3 3				8 6				54 54	6 6	23 18		6 6	93.0	
County Total		Reported Cleared	101 94					3 3			1 1	8 6				54 54	6 6	23 18		6 6		
MONROE COUNTY																						
12 EAST STROUDSBURG UNIV		Reported Cleared	109 90	2 2		1		9 1			1 1	21 21				1 1	36 36	3 3	6 6		29 19	82.6
12 NORTHAMPTON COMM COLL		Reported Cleared																				
County Total		Reported Cleared	109 90	2 2		1		9 1			1 1	21 21				1 1	36 36	3 3	6 6		29 19	
MONTGOMERY COUNTY																						
12 PSU - ABINGTON CAMPUS		Reported Cleared	17					2			1	12				1			1			
1 ARCADIA COLL		Reported Cleared	130	10		2		16			6	15				43	1	4			33	
1 BRYN MAWR COLL		Reported Cleared	37					5			6	2				9	7	1			7	
12 GWYNEDD MERCY COLL		Reported Cleared	22			1		6				3				6		1			5	
1 HAVERFORD COLL		Reported Cleared	76	3				15			6	6				26	13	4			3	
12 MANOR COLL		Reported Cleared																				
12 MONTGOMERY CO COMM CO		Reported Cleared	15 9	1 1		1 1		5													8 7	60.0
6 N/A PSU - ABINGTON CA		Reported Cleared	13 1					1 1				4				2		5			1	7.7
12 TEMPLE UNIV AMBLER CA		Reported Cleared	1																		1	
5 URSINUS COLL		Reported Cleared	11					2								7	1	1				
12 MONTGOMERY CO COMM CO		Reported Cleared																				
*** LASALLE UNIV - MONTGO		Reported Cleared																				

*** Zero Reporting Agency

**Part II Offenses and Clearances
By College or University
2017**

Submissions	Jurisdiction	Total	OthAsslt	Forg	Fraud	Embez	StolProp	Vand	Weap	Prost	SexOff	Narc	Gamb	FamOff	DUI	Liq	Drunk	Disord	Vagr	Othr	%Clrd
12	ALVERNIA UNIVERSITY -	Reported Cleared																			
County Total		Reported Cleared	322 10	14 1		4 1		52 1			19	42				94	22	17		58 7	
NORTHAMPTON COUNTY																					
12	LEHIGH UNIV	Reported Cleared	231 212	4 2	1 1	3		12 3			1 1	24 24			10 9	123 123	26 26	11 11		16 12	91.8
12	MORAVIAN COLLEGE SEMI	Reported Cleared	141 108	4 4	4 4			35 6			1 1	27 27				43 41	4 4	17 17		6 4	76.6
12	LAFAYETTE COLLEGE	Reported Cleared	218 113	2	11 4		1 2	79 12			6	17 15				64 64		20 10		16 6	51.8
12	NORTHAMPTON CO COMM C	Reported Cleared	118 116					3 1	3 3			70 70				19 19		18 18		5 5	98.3
County Total		Reported Cleared	708 549	10 6	16 9	3	1 2	129 22	3 3		8 2	138 136			10 9	249 247	30 30	66 56		43 27	
PHILADELPHIA COUNTY																					
12	DREXEL UNIV	Reported Cleared	180	42		21		40			2	20		1	14		7	2		31	
12	LASALLE UNIV	Reported Cleared	169 5	9 1		2		12			1	46				80		3 1		16 3	3.0
***	PEIRCE COLL	Reported Cleared																			
12	PA COLL POD MEDICINE	Reported Cleared	3	1		1												1			
1	PHILADELPHIA UNIV	Reported Cleared	57 31	6				9			1	14 14				14 14	3 3	6		4	54.4
12	UNIV OF THE SCIENCES	Reported Cleared	22					4							9			9			
8	SAINT JOSEPHS UNIV	Reported Cleared	18		1			11			2	2						2			
12	TEMPLE UNIV	Reported Cleared	722 459	24 8	2 1	22 2		91 6			16 3	33 33			21 21	286 279	49 45	51 29		127 32	63.6
12	THOMAS JEFFERSON UNIV	Reported Cleared	13 6	2 1				4 1			2	1 1						1 1		3 2	46.2
1	UNIV OF PA	Reported Cleared	399 218	59 15	5	58 11	2	28 5	1 1		13 1	4 4			35 35	20 20	21 21	11 11		142 94	54.6
12	UNIV OF THE ARTS	Reported Cleared	62	4				6				36				9				7	
12	TEMPLE UNIV HSC	Reported Cleared	123 55	21 11		1		24 3	2 2		1 1	4 4			6 6		10 9	17 4	1 1	36 14	44.7
***	EASTERN UNIVERSITY -	Reported Cleared																			
***	EASTERN UNIVERSITY -	Reported Cleared																			
***	STRAYER UNIV CENTER C	Reported																			

*** Zero Reporting Agency

**Part II Offenses and Clearances
By College or University
2017**

Submissions	Jurisdiction	Total	OthAsslt	Forg	Fraud	Embez	StolProp	Vand	Weap	Prost	SexOff	Narc	Gamb	FamOff	DUI	Liq	Drunk	Disord	Vagr	Othr	%Clrd	
*** STRAYER UNIV CENTER C	Cleared																					
12 DREXEL UNIV - QUEEN L	Reported Cleared	1									1											
12 DREXEL UNIV - CENTER	Reported Cleared	23	6					5			10										2	
12 TEMPLE UNIV CENTER CI	Reported Cleared																					
*** EASTERN UNIVERSITY -	Reported Cleared																					
*** PA INSTITUTE OF TECHN	Reported Cleared																					
*** DREXEL UNIV- MALVERN	Reported Cleared																					
*** UNIVERSITY OF PHOENIX	Reported Cleared																					
*** EASTERN UNIV-PEOPLE/P	Reported Cleared																					
County Total	Reported Cleared	1,792 774	174 36	8 1	105 13	2		234 15	3 3		49 5	160 56		1	76 62	418 313	90 78	103 46	1 1	368 145		
SCHUYLKILL COUNTY																						
12 PSU - SCHUYLKILL CAMP	Reported Cleared	42 19						13 6				10 2			1	5 5		12 6		1		45.2
12 LEHIGH CARBON COMM CO	Reported Cleared																					
*** ALVERNIA UNIVERSITY -	Reported Cleared																					
County Total	Reported Cleared	42 19						13 6				10 2			1	5 5		12 6		1		
SNYDER COUNTY																						
12 SUSQUEHANNA UNIV	Reported Cleared	124	1					57			10					12		15		29		
County Total	Reported Cleared	124	1					57			10					12		15		29		
SUSQUEHANNA COUNTY																						
*** LACKAWANNA COLL AT NE	Reported Cleared																					
County Total	Reported Cleared																					

*** Zero Reporting Agency

**Part II Offenses and Clearances
By College or University
2017**

Submissions	Jurisdiction	Total	OthAsslt	Forg	Fraud	Embez	StolProp	Vand	Weap	Prost	SexOff	Narc	Gamb	FamOff	DUI	Liq	Drunk	Disord	Vagr	Othr	%Clrd
TIOGA COUNTY																					
12	MANSFIELD UNIV OF PA	Reported Cleared	42 23				1	6 1				8 4				12 11	1 1	9 3		5 3	54.8
County Total		Reported Cleared	42 23				1	6 1				8 4				12 11	1 1	9 3		5 3	
UNION COUNTY																					
12	BUCKNELL UNIV	Reported Cleared	292 207	7 5	4 4	12 2	1	66 25			2	41 33				123 117	9 6	12 5		15 10	70.9
County Total		Reported Cleared	292 207	7 5	4 4	12 2	1	66 25			2	41 33				123 117	9 6	12 5		15 10	
WASHINGTON COUNTY																					
12	CALIFORNIA UNIV OF PA	Reported Cleared	163 36	5 4		4 1	1	35 10	1			46 9			1 1	27 5	1	36 4		6 2	22.1
12	WASHINGTON AND JEFFER	Reported Cleared	167 92	3 3	1	5		14			1 1	78 29				28 28	5 5	6 6		26 20	55.1
County Total		Reported Cleared	330 128	8 7	1	9 1	1	49 10	1		1 1	124 38			1 1	55 33	6 5	42 10		32 22	
WAYNE COUNTY																					
***	LACKAWANNA COLL AT LA	Reported Cleared																			
County Total		Reported Cleared																			
WESTMORELAND COUNTY																					
***	PSU - NEW KENSINGTON	Reported Cleared																			
12	UNIVERSITY OF PITTSBU	Reported Cleared	35 27	3 1		2		1 1			1	10 10				2 2		11 10		4 2	77.1
12	SAINT VINCENT COL AND	Reported Cleared	44 37	2 2				9 3			1 1	11 11			2 2	11 11	1 1	4 3		3 3	84.1
12	SETON HILL UNIVERSITY	Reported Cleared	12 2					10				1 1				1 1					16.7
County Total		Reported Cleared	91 66	5 3		2		1 1			2 1	22 22			2 2	14 14	1 1	15 13		7 5	

*** Zero Reporting Agency

**Part II Offenses and Clearances
By College or University
2017**

Submissions	Jurisdiction	Total	OthAsslt	Forg	Fraud	Embez	StolProp	Vand	Weap	Prost	SexOff	Narc	Gamb	FamOff	DUI	Liq	Drunk	Disord	Vagr	Othr	%Clrd	
YORK COUNTY																						
12	N/A PSU - YORK CAMPUS	Reported Cleared	15 7		1			2										5 4		7 3	46.7	
12	YORK COLL OF PA	Reported Cleared	179 153	2 2				21 7			1 1	30 27			2 2	54 54	24 24	16 12		29 24	85.5	
12	HBG AREA COMM COLL YO	Reported Cleared	14 14	3 3		1 1						2 2						8 8			100.0	
County Total		Reported Cleared	208 174	5 5		2 1		23 7			1 1	32 29			2 2	54 54	24 24	29 24		36 27		
Statewide Total		Reported Cleared	15,377 9,109	624 315	137 94	312 69	5 1	32 14	1,886 293	38 25	3 1	218 65	3,005 1,761		6 5	333 296	4,488 3,507	692 604	1,833 1,032	105 76	1,660 951	59.2

*** Zero Reporting Agency