

CRIME IN PENNSYLVANIA  
ANNUAL UNIFORM CRIME REPORT



During 2015, the Pennsylvania Uniform Crime Reporting (UCR) Program received data for 1,925 jurisdictions. Contributions to the program may range from the submission of data for one month, to the submission of data for the entire year. Individual agencies may have submitted data for multiple jurisdictions. Contributing jurisdictions and the corresponding number of submissions are identified in the contributing Jurisdictions table.

Prior to June 1, 2005, reporting of UCR data by Pennsylvania law enforcement agencies was not mandatory. However, on that date, Act 180 of 2004 became law, mandating UCR for all state, county, and local law enforcement agencies within the Commonwealth of Pennsylvania.

Information contained in this complete report is based on actual data submitted as of the date of compilation. Analysis is based on data that may have been updated after release of preceding years' reports.

## Contributing Jurisdictions by County

<u>Contributing Jurisdiction</u>	<u># of Submissions in 2015</u>
----------------------------------	---------------------------------

### ADAMS

ADAMS CO DET	12
ADAMS CO SHERIFF	12
BENDERSVILLE BORO	12
BIGLERVILLE BORO	12
BONNEAUVILLE BORO	12
BUREAU OF FORESTRY	12
CARROLL VALLEY BORO	12
CONEWAGO TWP	12
CUMBERLAND TWP	12
EAST BERLIN BORO	12
EASTERN ADAMS REG - OXFORD TWP	12
FAIRFIELD BORO	12
GETTYSBURG BORO	12
LATIMORE TWP	12
LIBERTY TWP	12
LITTLESTOWN BORO	12
MCSHERRYSTOWN BORO	12
READING TWP	12

### ALLEGHENY

ALEPPO TWP	12
ALLEGHENY CO D A INVEST BRANCH	12
ALLEGHENY CO POLICE	12
ALLEGHENY CO SHERIFF	12
ALLEGHENY HOUSING AUTHORITY	12
ASPINWALL BORO	12
AVALON BORO	12
BALDWIN BORO	12
BALDWIN TWP	12
BELL ACRES BORO	12
BELLEVUE BORO	12
BEN AVON BORO	12
BEN AVON HEIGHTS	12
BETHEL PARK BORO	12
BLAWNOX BORO	12
BRACKENRIDGE BORO	12
BRADDOCK BORO	12
BRADDOCK HILLS BORO	12
BRENTWOOD BORO	12
BRIDGEVILLE BORO	12
BUREAU OF FORESTRY	12
CARNEGIE BORO	12
CASTLE SHANNON BORO	12
CHESWICK BORO	12
CHURCHILL BORO	12
CLAIRTON CITY	12

*Note: Only contributing jurisdictions are listed.*

*Excludes State Police and colleges meeting only the statutory reporting requirement.*

## Contributing Jurisdictions by County

<u>Contributing Jurisdiction</u>	<u># of Submissions in 2015</u>
COLLIER TWP	12
CORAOPOLIS BORO	12
CRAFTON BORO	12
CRESCENT TWP	12
DORMONT BORO	12
DUQUESNE CITY	12
EAST DEER TWP	12
EAST MCKEESPORT BORO	12
EDGEWOOD BORO	12
EDGEWORTH BORO	12
ELIZABETH BORO	12
ELIZABETH TWP	12
EMSWORTH BORO	12
ETNA BORO	12
FAWN TWP	12
FINDLAY TWP	12
FOREST HILLS BORO	12
FORWARD TWP	12
FOX CHAPEL BORO	12
FRANKLIN PARK BORO	12
FRAZER TWP	12
GLASSPORT BORO	12
GREENTREE BORO	12
HAMPTON TWP	12
HARMAR TWP	12
HARRISON TWP	12
HEIDELBERG BORO	12
HOMESTEAD BORO	12
INDIANA TWP	12
INGRAM BORO	12
JEFFERSON HILLS BORO	12
KENNEDY TWP	12
KILBUCK TWP	12
LEET TWP	12
LEETSDALE BORO	12
LIBERTY BORO	12
LINCOLN BORO	12
MCCANDLESS TWP	12
MCKEES ROCKS BORO	12
MCKEESPORT CITY	12
MILLVALE BORO	12
MONROEVILLE BORO	12
MOON TWP	12
MOUNT LEBANON TWP	12
MOUNT OLIVER BORO	12
MUNHALL BORO	12
NEVILLE TWP	12
NORTH BRADDOCK BORO	12
NORTH FAYETTE TWP	12
NORTH VERSAILLES TWP	12
NORTHERN REG POLICE DEPT OF ALLEGHENY CO	12
O'HARA TWP	12

*Note: Only contributing jurisdictions are listed.*

*Excludes State Police and colleges meeting only the statutory reporting requirement.*

## Contributing Jurisdictions by County

<u>Contributing Jurisdiction</u>	<u># of Submissions in 2015</u>
OAKDALE BORO	12
OAKMONT BORO	12
OHIO TWP	12
PENN HILLS TWP	12
PITCAIRN BORO	12
PITTSBURGH CITY	12
PLEASANT HILLS BORO	12
PLUM BORO	12
POINT STATE PARK	12
PORT AUTHORITY	12
PORT VUE BORO	12
PSU - MCKEESPORT CAMPUS	12
RANKIN BORO	12
RESERVE TWP	12
ROBINSON TWP	12
ROSS TWP	12
ROSSLYN FARMS BORO	12
SCOTT TWP	12
SEWICKLEY BORO	12
SEWICKLEY HEIGHTS BORO	12
SHALER TWP	12
SHARPSBURG BORO	12
SOUTH FAYETTE TWP	12
SOUTH PARK TWP	12
SPRINGDALE BORO	12
SPRINGDALE TWP	12
STOWE TWP	12
SWISSVALE BORO	12
TARENTUM BORO	12
TURTLE CREEK BORO	12
UNIV OF PITTSBURGH	12
UPPER ST CLAIR TWP	12
VERONA BORO	12
VERSAILLES BORO	12
WEST DEER TWP	12
WEST HOMESTEAD BORO	12
WEST MIFFLIN BORO	12
WEST VIEW BORO	12
WHITAKER BORO	12
WHITE OAK BORO	12
WHITEHALL BORO	12
WILKINS TWP	12
WILKINSBURG BORO	12

### ARMSTRONG

APOLLO BORO	12
BETHEL TWP	3
BUREAU OF FORESTRY	12
EAST FRANKLIN TWP	12
ELDERTON BORO	12

*Note: Only contributing jurisdictions are listed.  
Excludes State Police and colleges meeting only the statutory reporting requirement.*

## Contributing Jurisdictions by County

<u>Contributing Jurisdiction</u>	<u># of Submissions in 2015</u>
FORD CITY BORO	12
FREEPORT BORO	12
GILPIN TWP	12
KISKIMINETAS TWP	12
KITTANNING BORO	12
LEECHBURG BORO	12
MANOR TWP	12
NORTH BUFFALO TWP	12
PARKER CITY	12
PARKS TWP	12
RURAL VALLEY BORO	12
SOUTH BUFFALO TWP	12
WEST KITTANNING BORO	12
WORTHINGTON BORO	12

### BEAVER

ALIQUIPPA BORO	12
AMBRIDGE BORO	12
BADEN BORO	12
BEAVER BORO	12
BEAVER CO DET	12
BEAVER CO SHERIFF	12
BEAVER FALLS CITY	12
BRIDGEWATER BORO	12
BRIGHTON TWP	12
BUREAU OF FORESTRY	12
CENTER TWP	12
CHIPPEWA TWP	12
CONWAY BORO	12
DARLINGTON TWP	12
EAST ROCHESTER BORO	12
ECONOMY BORO	12
FRANKLIN TWP	12
FREEDOM BORO	12
HARMONY TWP	12
HOPEWELL TWP	12
INDEPENDENCE TWP	12
KOPPEL BORO	12
MARION TWP	12
MIDLAND BORO	12
MONACA BORO	12
NEW BRIGHTON BORO	12
NEW SEWICKLEY TWP	12
NORTH SEWICKLEY TWP	12
OHIOVILLE BORO	12
PATTERSON TWP	12
PSU - BEAVER CAMPUS	12
RACCOON CREEK STATE PARK	12
RACCOON TWP	12
ROCHESTER BORO	12

*Note: Only contributing jurisdictions are listed.*

*Excludes State Police and colleges meeting only the statutory reporting requirement.*

## Contributing Jurisdictions by County

<u>Contributing Jurisdiction</u>	<u># of Submissions in 2015</u>
ROCHESTER TWP	12
SHIPPINGPORT BORO	12
SOUTH BEAVER TWP	12
SOUTH HEIGHTS BORO	12
<b>BEDFORD</b>	
BEDFORD BORO	12
BEDFORD CO SHERIFF	12
BLUE KNOB STATE PARK	12
BUREAU OF FORESTRY	12
EVERETT BORO	12
SAXTON BORO	12
SHAWNEE STATE PARK	12
<b>BERKS</b>	
AMITY TWP	12
BALLY BORO	12
BERKS CO DET	12
BERKS CO SHERIFF	12
BERN TWP	12
BERNVILLE BORO	12
BETHEL TWP	12
BIRDSBORO BORO	12
BOYERTOWN BORO	12
BRECKNOCK TWP	12
BUREAU OF FORESTRY	12
CAERNARVON TWP	12
CENTRAL BERKS REGIONAL	12
COLEBROOKDALE DISTRICT	12
CUMRU TWP	12
DOUGLASS TWP	12
EXETER TWP	12
FLEETWOOD BORO	12
FRENCH CREEK STATE PARK	12
HAMBURG BORO	12
HEIDELBERG TWP	12
KUTZTOWN BORO	12
KUTZTOWN UNIV OF PA	12
LAURELDALE BORO	12
LOWER HEIDELBERG TWP	12
MARION TWP	12
MOHNTON BORO	12
MUHLENBERG TWP	12
NORTHERN BERKS REGIONAL	12
OLEY TWP	12
PSU - BERKS CAMPUS	12
READING CITY	12
ROBESON TWP	12

*Note: Only contributing jurisdictions are listed.*

*Excludes State Police and colleges meeting only the statutory reporting requirement.*

## Contributing Jurisdictions by County

<u>Contributing Jurisdiction</u>	<u># of Submissions in 2015</u>
SHILLINGTON BORO	12
SINKING SPRING BORO	12
SOUTH HEIDELBERG TWP	12
SPRING TWP	12
TILDEN TWP	12
TULPEHOCKEN TWP	12
WEST READING BORO	12
WESTERN BERKS REGIONAL	12
WOMELSDORF BORO	12
WYOMISSING BORO	12

### BLAIR

ALLEGHENY TWP	12
ALTOONA CITY	12
BELLWOOD BORO	12
BLAIR CO SHERIFF	12
BLAIR TWP	12
BUREAU OF FORESTRY	12
CANOE CREEK STATE PARK	12
DUNCANVILLE BORO	12
FREEDOM TWP	12
GREENFIELD TWP	12
HOLLIDAYSBURG BORO	12
LOGAN TWP	12
MARTINSBURG BORO	12
NORTH WOODBURY TWP	12
PSU - ALTOONA CAMPUS	12
ROARING SPRING BORO	12
TYRONE BORO	12
WILLIAMSBURG BORO	12

### BRADFORD

ATHENS BORO	12
ATHENS TWP	12
BRADFORD CO SHERIFF	12
BUREAU OF FORESTRY	12
CANTON BORO	12
MT. PISGAH STATE PARK	12
NORTHEAST POLICE	12
SAYRE BORO	12
TOWANDA BORO	12
TROY BORO	12

### BUCKS

BEDMINSTER TWP	12
BENSALEM TWP	12

*Note: Only contributing jurisdictions are listed.  
Excludes State Police and colleges meeting only the statutory reporting requirement.*

## Contributing Jurisdictions by County

<u>Contributing Jurisdiction</u>	<u># of Submissions in 2015</u>
BRISTOL BORO	12
BRISTOL TWP	12
BUCKINGHAM TWP	12
BUCKS CO DET	12
BUCKS CO SHERIFF	12
BUREAU OF FORESTRY	12
CENTRAL BUCKS REGIONAL	12
CHALFONT BORO	12
DELAWARE CANAL STATE PARK	12
DOYLESTOWN TWP	12
DUBLIN BORO	12
FALLS TWP	12
HILLTOWN TWP	12
HULMEVILLE BORO	12
IVYLAND BORO	12
LANGHORNE BORO	12
LANGHORNE MANOR BORO	12
LOWER MAKEFIELD TWP	12
LOWER SOUTHAMPTON TWP	12
MIDDLETOWN TWP	12
MORRISVILLE BORO	12
NESHAMINY STATE PARK	12
NEW BRITAIN TWP	12
NEW HOPE BORO	12
NEWTOWN BORO	12
NEWTOWN TWP	12
NOCKAMIXON STATE PARK	12
NORTHAMPTON TWP	12
PENNDDEL BORO	12
PENNRIDGE REG	12
PERKASIE BORO	12
PLUMSTEAD TWP	12
QUAKERTOWN BORO	12
RICHLAND TWP	12
SOLEBURY TWP	12
SPRINGFIELD TWP	12
TINICUM TWP	12
TULLYTOWN BORO	12
TYLER STATE PARK	12
UPPER MAKEFIELD TWP	12
UPPER SOUTHAMPTON TWP	12
WARMINSTER TWP	12
WARRINGTON TWP	12
WARWICK TWP	12
YARDLEY BORO	12
<b>BUTLER</b>	
ADAMS TWP	12
BUFFALO TWP	12
BUREAU OF FORESTRY	12

*Note: Only contributing jurisdictions are listed.*

*Excludes State Police and colleges meeting only the statutory reporting requirement.*

## Contributing Jurisdictions by County

<u>Contributing Jurisdiction</u>	<u># of Submissions in 2015</u>
BUTLER CITY	12
BUTLER CO DET	12
BUTLER CO SHERIFF	12
BUTLER TWP	12
CALLERY BORO	12
CRANBERRY TWP	12
EVANS CITY SEVEN FIELDS REGIONAL	12
HARRISVILLE BORO	12
JACKSON TWP	12
JENNINGS ENVIRONMENTAL EDUCATION	12
LANCASTER TWP	12
MARS BORO	12
MIDDLESEX TWP	12
MORAIN STATE PARK	12
PENN TWP	12
PORTERSVILLE BORO	12
PROSPECT BORO	12
SAXONBURG BORO	12
SLIPPERY ROCK BORO	12
SLIPPERY ROCK UNIV OF PA	12
ZELIENOPLE BORO	12

### CAMBRIA

ADAMS TWP	12
ASHVILLE BORO	12
BLACKLICK TWP	12
BUREAU OF FORESTRY	12
CAMBRIA CO DET	12
CAMBRIA TWP	12
CARROLLTOWN BORO	12
CONEMAUGH TWP	12
CRESSON BORO	12
CRESSON TWP	12
CROYLE TWP	12
DALE BORO	12
EAST CONEMAUGH BORO	12
EAST TAYLOR TWP	12
EBENSBURG BORO	12
FERNDALE BORO	12
GALLITZIN BORO	12
GALLITZIN TWP	12
GEISTOWN BORO	12
HASTINGS BORO	12
JACKSON TWP	12
JOHNSTOWN CITY	12
LORETTO BORO	12
NANTY GLO BORO	12
NORTHERN CAMBRIA BORO	12
PATTON BORO	12
PORTAGE BORO	12

*Note: Only contributing jurisdictions are listed.  
Excludes State Police and colleges meeting only the statutory reporting requirement.*

## Contributing Jurisdictions by County

<u>Contributing Jurisdiction</u>	<u># of Submissions in 2015</u>
PRINCE GALLITZIN STATE PARK	12
RICHLAND TWP	12
SANKERTOWN BORO	12
SOUTH FORK BORO	12
STONYCREEK TWP	12
SUMMERHILL TWP	12
UNIVERSITY OF PITTSBURGH-JOHNSTOWN	12
UPPER YODER TWP	12
VINTONDALE BORO	12
WEST CARROLL TWP	12
WEST HILLS REGIONAL	12
<b>CAMERON</b>	
BUREAU OF FORESTRY	12
EMPORIUM BORO	12
SINNEMAHONING STATE PARK	12
SIZERVILLE STATE PARK	12
<b>CARBON</b>	
BEAVER MEADOWS BORO	12
BELTZVILLE STATE PARK	12
BUREAU OF FORESTRY	12
EAST PENN TWP	10
FRANKLIN TWP	12
HICKORY RUN STATE PARK	12
JIM THORPE BORO	12
KIDDER TWP	12
LANSFORD BORO	12
LEHIGHTON BORO	12
MAHONING TWP	12
NESQUEHONING BORO	12
PALMERTON BORO	12
SUMMIT HILL BORO	12
WEATHERLY BORO	12
WEISSPORT BORO	12
<b>CENTRE</b>	
BALD EAGLE STATE PARK	12
BELLEFONTE BORO	12
BLACK MOSHANNON STATE PARK	12
BUREAU OF FORESTRY	12
CENTRE CO SHERIFF	12
FERGUSON TWP	12
PATTON TWP	12
PENNSYLVANIA STATE UNIVERSITY	12
SPRING TWP	12

*Note: Only contributing jurisdictions are listed.*

*Excludes State Police and colleges meeting only the statutory reporting requirement.*

## Contributing Jurisdictions by County

<u>Contributing Jurisdiction</u>	<u># of Submissions in 2015</u>
STATE COLLEGE BORO	12
CHESTER	
AVONDALE BORO	12
BIRMINGHAM TWP	12
BUREAU OF FORESTRY	12
CALN TWP	12
CHESTER CO DET	12
COATESVILLE CITY	12
DOWNINGTOWN BORO	12
EAST BRANDYWINE TWP	12
EAST COVENTRY TWP	12
EAST FALLOWFIELD TWP	12
EAST MARLBOROUGH TWP	12
EAST PIKELAND TWP	12
EAST VINCENT TWP	12
EAST WHITELAND TWP	12
EASTTOWN TWP	12
HIGHLAND TWP	12
HONEY BROOK BORO	12
KENNETT SQUARE BORO	12
KENNETT TWP	12
MALVERN BORO	12
MARSH CREEK STATE PARK	12
NEW GARDEN TWP	12
NORTH COVENTRY TWP	12
OXFORD BORO	12
PARKESBURG BORO	12
PHOENIXVILLE BORO	12
SADSBURY TWP	12
SCHUYLKILL TWP	12
SOUTH COATESVILLE BORO	12
SPRING CITY BORO	12
TREDYFFRIN TWP	12
UPPER UWCHLAN TWP	12
UWCHLAN TWP	12
VALLEY TWP	12
WEST BRANDYWINE TWP	12
WEST CALN TWP	12
WEST CHESTER BORO	12
WEST CHESTER UNIV OF PA	12
WEST FALLOWFIELD TWP	12
WEST GOSHEN TWP	12
WEST GROVE BORO	12
WEST NOTTINGHAM TWP	12
WEST PIKELAND TWP	12
WEST SADSBURY TWP	12
WEST VINCENT TWP	12
WEST WHITELAND TWP	12
WESTTOWN- EAST GOSHEN REGIONAL	12

*Note: Only contributing jurisdictions are listed.*

*Excludes State Police and colleges meeting only the statutory reporting requirement.*

## Contributing Jurisdictions by County

<u>Contributing Jurisdiction</u>	<u># of Submissions in 2015</u>
----------------------------------	---------------------------------

WHITE CLAY CREEK PRESERVE	12
WILLISTOWN TWP	12

### CLARION

BUREAU OF FORESTRY	12
CLARION BORO	12
CLARION CO DET	12
CLARION CO SHERIFF	12
CLARION UNIV OF PA	12
COOK FOREST STATE PARK	12
KNOX BORO	12
NEW BETHLEHEM BORO	12

### CLEARFIELD

BCI - DRUG LAW	12
BUREAU OF FORESTRY	12
CLEARFIELD BORO	12
CURWENSVILLE BORO	12
DECATUR TWP	12
DU BOIS CITY	12
LAWRENCE TWP	12
MORRIS-COOPER REGIONAL	12
PARKER DAM STATE PARK	12
SANDY TWP	12

### CLINTON

BUREAU OF FORESTRY	12
KETTLE CREEK STATE PARK	12
LAMAR TWP	12
LOCK HAVEN CITY	12
LOCK HAVEN UNIV OF PA	12
MILL HALL BORO	12
PINE CREEK TWP	12
RENOVO BORO	12
WOODWARD TWP	12

### COLUMBIA

BENTON AREA	12
BERWICK BORO	12
BLOOMSBURG TOWN	12
BLOOMSBURG UNIV OF PA	12
BRIAR CREEK TWP	12
BUREAU OF FORESTRY	12
CATAWISSA BORO	12

*Note: Only contributing jurisdictions are listed.  
Excludes State Police and colleges meeting only the statutory reporting requirement.*

## Contributing Jurisdictions by County

<u>Contributing Jurisdiction</u>	<u># of Submissions in 2015</u>
FRANKLIN TWP	12
GREENWOOD TWP	12
HEMLOCK TWP	12
LOCUST TWP	12
MADISON TWP	12
MAIN TWP	12
MILLVILLE BORO	12
MONTOUR TWP	12
ORANGEVILLE AREA	12
ROARING CREEK TWP	12
SCOTT TWP	12
SOUTH CENTRE TWP	12

### CRAWFORD

BUREAU OF FORESTRY	12
CAMBRIDGE SPRINGS BORO	12
COCHRANTON BORO	12
CONNEAUT LAKE REGIONAL	12
LINESVILLE BORO	12
MEADVILLE CITY	12
PYMATUNING STATE PARK	12
TITUSVILLE CITY	12
UNIVERSITY OF PITTSBURGH-TITUSVILLE	12
VERNON TWP	12
WEST MEAD TWP	12

### CUMBERLAND

BUREAU OF FORESTRY	12
CAMP HILL BORO	12
CARLISLE BORO	12
COLONEL DENNING STATE PARK	12
CUMBERLAND CO DET	12
CUMBERLAND CO SHERIFF	12
DICKINSON COLL	12
EAST PENNSBORO TWP	12
HAMPDEN TWP	12
KINGS GAP ENVIRONMENTAL EDU CENTER	12
LOWER ALLEN TWP	12
MECHANICSBURG BORO	12
MIDDLESEX TWP	12
MT HOLLY SPRINGS BORO	12
NEW CUMBERLAND BORO	12
NEWVILLE BORO	12
NORTH MIDDLETON TWP	12
PINE GROVE FURNACE STATE PARK	12
SHIPPENSBURG BORO	12
SHIPPENSBURG UNIV OF PA	12
SHIREMANSTOWN BORO	12

*Note: Only contributing jurisdictions are listed.*

*Excludes State Police and colleges meeting only the statutory reporting requirement.*

## Contributing Jurisdictions by County

<u>Contributing Jurisdiction</u>	<u># of Submissions in 2015</u>
SILVER SPRING TWP	12
UPPER ALLEN TWP	12
WEST SHORE REGIONAL	12

### DAUPHIN

BUREAU OF FORESTRY	12
CAPITOL POLICE DEPT	12
DAUPHIN CO DET	12
DERRY TWP	12
HALIFAX REGIONAL	12
HARRISBURG CITY	12
HARRISBURG INT. AIRPORT	12
HIGHSPIRE BORO	12
HUMMELSTOWN BORO	12
LOWER PAXTON TWP	12
LOWER SWATARA TWP	12
LYKENS BORO	12
MIDDLETOWN BORO	12
MILLERSBURG BORO	12
PA FISH & BOAT COMMISSION	12
PENBROOK BORO	12
PSU - HARRISBURG CAMPUS	12
ROYALTON BORO	12
STEELTON BORO	12
SUSQUEHANNA TWP	12
SWATARA TWP	12
WICONISCO TWP	12

### DELAWARE

ALDAN BORO	12
ASTON TWP	12
BETHEL TWP	12
BROOKHAVEN BORO	12
BUREAU OF FORESTRY	12
CHESTER CITY	12
CHESTER TWP	12
CHEYNEY UNIV OF PA	12
CLIFTON HEIGHTS BORO	12
COLLINGDALE BORO	12
COLWYN BORO	12
DARBY BORO	12
DARBY TWP	12
DELAWARE CO C I DIVISION	12
DELAWARE CO PARK	12
EAST LANSDOWNE BORO	12
EDDYSTONE BORO	12
FOLCROFT BORO	12
GLENOLDEN BORO	12

*Note: Only contributing jurisdictions are listed.*

*Excludes State Police and colleges meeting only the statutory reporting requirement.*

## Contributing Jurisdictions by County

<u>Contributing Jurisdiction</u>	<u># of Submissions in 2015</u>
HAVERFORD TWP	12
LANSDOWNE BORO	12
LOWER CHICHESTER TWP	12
MARCUS HOOK BORO	12
MARPLE TWP	12
MEDIA BORO	12
MILLBOURNE BORO	12
MORTON BORO	12
NETHER PROVIDENCE TWP	12
NEWTOWN TWP	12
NORWOOD BORO	12
PARKSIDE BORO	12
PROSPECT PARK BORO	12
PSU - BRANDYWINE CAMPUS	12
RADNOR TWP	12
RIDLEY CREEK STATE PARK	12
RIDLEY PARK BORO	12
RIDLEY TWP	12
SHARON HILL BORO	12
SPRINGFIELD TWP	12
SWARTHMORE BORO	12
TINICUM TWP	12
TRAINER BORO	12
UPLAND BORO	12
UPPER CHICHESTER TWP	12
UPPER DARBY TWP	12
UPPER PROVIDENCE TWP	12
YEADON BORO	12
<b>ELK</b>	
BENDIGO STATE PARK	12
BUREAU OF FORESTRY	12
ELK CO SHERIFF	12
JOHNSONBURG BORO	12
RIDGWAY BORO	12
SAINT MARYS CITY	12
<b>ERIE</b>	
ALBION BORO	12
BUREAU OF FORESTRY	12
CORRY CITY	12
EDINBORO BORO	12
EDINBORO UNIV OF PA	12
ERIE CITY	12
ERIE CITY SCHOOL DISTRICT	7
ERIE CO DET	12
ERIE CO SHERIFF	12
ERIE REGIONAL AIRPORT	12

*Note: Only contributing jurisdictions are listed.*

*Excludes State Police and colleges meeting only the statutory reporting requirement.*

## Contributing Jurisdictions by County

<u>Contributing Jurisdiction</u>	<u># of Submissions in 2015</u>
GIRARD BORO	12
LAKE CITY BORO	12
LAWRENCE PARK TWP	12
MILLCREEK TWP	12
NORTH EAST BORO	12
PRESQUE ISLE STATE PARK	12
PSU - BEHREND CAMPUS	12
UNION CITY BORO	12
WESLEYVILLE BORO	12

### FAYETTE

BROWNSVILLE AREA SCHOOL DISTRICT	8
BROWNSVILLE BORO	12
BUREAU OF FORESTRY	12
CONNELLSVILLE CITY	12
DUNBAR BORO	12
EVERSON BORO	12
FAIRCHANCE BORO	12
FAYETTE CITY BORO	12
LUZERNE TWP	12
MASONTOWN BORO	12
OHIOPLYE STATE PARK	12
PERRYOPOLIS BORO	12
PSU - FAYETTE CAMPUS	2
REDSTONE TWP	12
SMITHFIELD BORO	12
SOUTH CONNELLSVILLE BORO	12
SOUTHWEST REGIONAL-FAYETTE	12
UNIONTOWN CITY	12
UNIONTOWN HOSPITAL	7
WASHINGTON TWP	12

### FOREST

BUREAU OF FORESTRY	12
--------------------	----

### FRANKLIN

BUREAU OF FORESTRY	12
CALEDONIA STATE PARK	12
CHAMBERSBURG BORO	12
FRANKLIN CO DRUG TASK FORCE	8
FRANKLIN CO SHERIFF	12
GREENCASTLE BORO	12
MERCERSBURG BORO	12
PSU - MONT ALTO CAMPUS	12
WASHINGTON TWP	12
WAYNESBORO BORO	12

*Note: Only contributing jurisdictions are listed.  
Excludes State Police and colleges meeting only the statutory reporting requirement.*

## Contributing Jurisdictions by County

<u>Contributing Jurisdiction</u>	<u># of Submissions in 2015</u>
<b>FULTON</b>	
BUREAU OF FORESTRY	12
COWANS GAP STATE PARK	12
<b>GREENE</b>	
BUREAU OF FORESTRY	12
CARMICHAELS BORO	12
CUMBERLAND TWP	12
GREENE CO SHERIFF	12
RYERSON STATION STATE PARK	12
SOUTHWEST REGIONAL-GREENE	12
WAYNESBURG BORO	12
<b>HUNTINGDON</b>	
BUREAU OF FORESTRY	12
GREENWOOD FURNACE STATE PARK	12
HUNTINGDON BORO	12
MOUNT UNION BORO	12
TROUGH CREEK STATE PARK	12
<b>INDIANA</b>	
BLAIRSVILLE BORO	12
BUREAU OF FORESTRY	12
CHERRY TREE	12
CLYMER BORO	12
HOMER CITY BORO	12
INDIANA BORO	12
INDIANA CO SHERIFF	12
INDIANA UNIV OF PA	12
SALTSBURG BORO	12
YELLOW CREEK STATE PARK	12
<b>JEFFERSON</b>	
BROCKWAY BORO	12
BROOKVILLE BORO	12
BUREAU OF FORESTRY	12
CLEAR CREEK STATE PARK	12
JEFFERSON CO SHERIFF	12
PUNXSUTAWNEY BORO	12
REYNOLDSVILLE BORO	12
SYKESVILLE BORO	12

*Note: Only contributing jurisdictions are listed.*

*Excludes State Police and colleges meeting only the statutory reporting requirement.*

## Contributing Jurisdictions by County

<u>Contributing Jurisdiction</u>	<u># of Submissions in 2015</u>
----------------------------------	---------------------------------

### JUNIATA

BUREAU OF FORESTRY	12
--------------------	----

### LACKAWANNA

ARCHBALD BORO	12
BLAKELY BORO	12
BUREAU OF FORESTRY	12
CARBONDALE CITY	12
CARBONDALE TWP	12
CLARKS SUMMIT BORO	12
COVINGTON TWP	12
DALTON BORO	12
DICKSON BORO	12
DUNMORE BORO	3
JEFFERSON TWP	12
JERMYN BORO	12
JESSUP BORO	12
LACKAWANNA CO DET	12
LACKAWANNA STATE PARK	12
MAYFIELD BORO	12
MOOSIC BORO	12
MOSCOW BORO	12
OLD FORGE BORO	12
OLYPHANT BORO	12
PSU - WORTHINGTON SCRANTON CAMPUS	12
ROARING BROOK TWP	12
SCOTT TWP	12
SCRANTON CITY	12
SOUTH ABINGTON TWP	12
TAYLOR BORO	12
THROOP BORO	12
VANDLING BORO	12
WAVERLY TWP	12

### LANCASTER

ADAMSTOWN BORO	12
AKRON BORO	12
BUREAU OF FORESTRY	12
CHRISTIANA BORO	12
COLUMBIA BORO	12
DENVER BORO	12
EARL TWP	12
EAST COCALICO TWP	12
EAST EARL TWP	12
EAST HEMPFIELD TWP	12

*Note: Only contributing jurisdictions are listed.  
Excludes State Police and colleges meeting only the statutory reporting requirement.*

## Contributing Jurisdictions by County

<u>Contributing Jurisdiction</u>	<u># of Submissions in 2015</u>
EAST LAMPETER TWP	12
EAST PETERSBURG BORO	12
ELIZABETHTOWN BORO	12
ELIZABETHTOWN COLL	12
EPHRATA BORO	12
EPHRATA TWP	12
LANCASTER CITY	12
LANCASTER CO DET	11
LANCASTER CO SHERIFF	12
LANCASTER TWP	12
LITITZ BORO	12
MANHEIM BORO	12
MANHEIM TWP	12
MANOR TWP	12
MILLERSVILLE BORO	12
MILLERSVILLE UNIV OF PA	12
MOUNT JOY BORO	12
MOUNTVILLE BORO	12
NEW HOLLAND BORO	12
NORTHERN LANCASTER COUNTY REGIONAL	12
NORTHWEST LANCASTER COUNTY REGIONAL	12
QUARRYVILLE BORO	12
SOUTHERN REGIONAL - CONESTOGA TWP	12
SOUTHERN REGIONAL - PEQUEA TWP	12
STRASBURG BORO	12
SUSQUEHANNA REGIONAL - CONOY TWP	12
SUSQUEHANNA REGIONAL - EAST DONEGAL	12
SUSQUEHANNA REGIONAL - MARIETTA BORO	12
SUSQUEHANNOCK STATE PARK	12
TERRE HILL BORO	12
UPPER LEACOCK TWP	12
WEST COCALICO TWP	12
WEST EARL TWP	12
WEST HEMPFIELD TWP	12
WEST LAMPETER TWP	12

### LAWRENCE

BESSEMER BORO	12
BUREAU OF FORESTRY	12
ELLWOOD CITY BORO	12
HICKORY TWP	12
LAWRENCE CO DET	12
LAWRENCE CO SHERIFF	12
LITTLE BEAVER TWP	12
MAHONING TWP	12
NESHANNOCK TWP	12
NEW BEAVER BORO	12
NEW CASTLE CITY	12
NEW WILMINGTON BORO	12
NORTH BEAVER TWP	12

*Note: Only contributing jurisdictions are listed.  
 Excludes State Police and colleges meeting only the statutory reporting requirement.*

## Contributing Jurisdictions by County

<u>Contributing Jurisdiction</u>	<u># of Submissions in 2015</u>
PULASKI TWP	12
SHENANGO TWP	12
UNION TWP	12
WAMPUM BORO	12
WAYNE TWP	12

### LEBANON

ANNVILLE TWP	12
BUREAU OF FORESTRY	12
CLEONA BORO	12
CORNWALL BORO	12
FT INDIANTOWN GAP POLICE	12
LEBANON CITY	12
LEBANON CO DET	12
MEMORIAL LAKE STATE PARK	12
MILLCREEK TWP	12
MOUNT GRETNA BORO	12
NORTH CORNWALL TWP	12
NORTH LEBANON TWP	12
NORTH LONDONDERRY TWP	12
PALMYRA BORO	12
SOUTH ANNVILLE TWP	12
SOUTH LEBANON TWP	12
SOUTH LONDONDERRY TWP	12
WEST CORNWALL TWP	12
WEST LEBANON TWP	12

### LEHIGH

ALBURTIS BORO	12
ALLENTOWN CITY	12
BUREAU OF FORESTRY	12
CATASAUQUA BORO	12
COOPERSBURG BORO	12
COPLAY BORO	12
EMMAUS BORO	12
FOUNTAIN HILL BORO	12
LEHIGH CO DET	12
LEHIGH NORTHAMPTON AIRPORT AUTHORITY	12
LOWER MILFORD TWP	12
MACUNGIE BORO	12
SALISBURY TWP	12
SLATINGTON BORO	12
SOUTH WHITEHALL TWP	12
UPPER MACUNGIE TWP	12
UPPER SAUCON TWP	12
WHITEHALL TWP	12

*Note: Only contributing jurisdictions are listed.  
Excludes State Police and colleges meeting only the statutory reporting requirement.*

## Contributing Jurisdictions by County

<u>Contributing Jurisdiction</u>	<u># of Submissions in 2015</u>
----------------------------------	---------------------------------

### LUZERNE

ASHLEY BORO	12
AVOCA BORO	12
BUREAU OF FORESTRY	12
BUTLER TWP	12
CONYNGHAM BORO	12
COURTDALE BORO	12
DALLAS BORO	12
DALLAS TWP	12
DUPONT BORO	12
DURYEA BORO	12
EDWARDSVILLE BORO	12
EXETER BORO	12
EXETER TWP	12
FAIRVIEW TWP	12
FORTY FORT BORO	12
FRANCES SLOCUM STATE PARK	12
FREELAND BORO	12
HANOVER TWP	12
HARVEYS LAKE BORO	12
HAZLETON CITY	12
HUGHESTOWN BORO	12
JACKSON TWP	12
JENKINS TWP	12
KINGSTON BORO	12
KINGSTON TWP	12
LARKSVILLE BORO	12
LEHMAN TWP	12
LUZERNE BORO	12
LUZERNE CO DET	12
NANTICOKE CITY	12
NESCOPECK BORO	12
NEWPORT TWP	12
PITTSTON CITY	12
PITTSTON TWP	12
PLAINS TWP	12
PLYMOUTH BORO	12
PRINGLE BORO	12
PSU - HAZLETON CAMPUS	12
PSU - WILKES-BARRE CAMPUS	10
RICE TWP	12
RICKETTS GLEN STATE PARK	12
SALEM TWP	12
SUGAR NOTCH BORO	12
SUGARLOAF TWP	12
SWOYERSVILLE BORO	12
WEST HAZLETON BORO	12
WEST PITTSTON BORO	12
WEST WYOMING BORO	12

*Note: Only contributing jurisdictions are listed.*

*Excludes State Police and colleges meeting only the statutory reporting requirement.*

## Contributing Jurisdictions by County

<u>Contributing Jurisdiction</u>	<u># of Submissions in 2015</u>
WHITE HAVEN BORO	12
WILKES-BARRE CITY	12
WILKES-BARRE SCHOOL POLICE	12
WILKES-BARRE TWP	12
WRIGHT TWP	12
WYOMING AREA SCHOOL DISTRICT PD	11
WYOMING BORO	12

### LYCOMING

BUREAU OF FORESTRY	12
DUBOISTOWN BORO	12
HUGHESVILLE BORO	12
LITTLE PINE STATE PARK	12
LYCOMING CO SHERIFF	12
MONTGOMERY BORO	12
MONTOURSVILLE BORO	12
MUNCY BORO	12
MUNCY TWP	12
OLD LYCOMING TWP	12
SOUTH WILLIAMSPORT BORO	12
TIADAGHTON VALLEY REGIONAL	12
WILLIAMSPORT CITY	12

### MCKEAN

BRADFORD CITY	12
BRADFORD TWP	12
BUREAU OF FORESTRY	12
FOSTER TWP	12
KANE BORO	12
MCKEAN CO DET	12
MOUNT JEWETT BORO	2
OTTO ELDRED REGIONAL	12
PORT ALLEGANY BORO	12
SMETHPORT BORO	12
UNIVERSITY OF PITTSBURGH-BRADFORD	12

### MERCER

BUREAU OF FORESTRY	12
GREENVILLE BORO	12
GROVE CITY BORO	12
HEMPFIELD TWP	12
HERMITAGE CITY	12
JAMESTOWN BORO	12
JEFFERSON TWP	12
MAURICE K. GODDARD STATE PARK	12
MERCER BORO	12

*Note: Only contributing jurisdictions are listed.  
Excludes State Police and colleges meeting only the statutory reporting requirement.*

## Contributing Jurisdictions by County

<u>Contributing Jurisdiction</u>	<u># of Submissions in 2015</u>
MERCER CO SHERIFF	12
PYMATUNING TWP	12
SANDY LAKE BORO	12
SHARON CITY	12
SHARPSVILLE BORO	12
SHENANGO TWP	12
SOUTH PYMATUNING TWP	12
STONEBORO BORO	8
SW MERCER COUNTY REGIONAL POLICE	12
WEST SALEM TWP	12

### MIFFLIN

ARMAGH TWP	12
BUREAU OF FORESTRY	12
GRANVILLE TWP	12
LEWISTOWN BORO	12
MIFFLIN COUNTY REGIONAL	12
REEDS GAP STATE PARK	12

### MONROE

BARRETT TWP	7
BUREAU OF FORESTRY	12
DELAWARE WATER GAP BORO	11
EAST STROUDSBURG UNIV OF PA	12
MONROE CO DET	12
MONROE CO SHERIFF	12
POCONO MOUNTAIN REGIONAL	12
POCONO TWP	12
STROUD AREA REGIONAL	12
TOBYHANNA STATE PARK	12

### MONTGOMERY

ABINGTON TWP	12
AMBLER BORO	12
BRIDGEPORT BORO	12
BRYN ATHYN BORO	12
BUREAU OF FORESTRY	12
CHELTENHAM TWP	12
COLLEGEVILLE BORO	12
CONSHOHOCKEN BORO	12
DOUGLASS TWP	12
EAST NORRITON TWP	12
EVANSBURG STATE PARK	12
FORT WASHINGTON STATE PARK	12
FRANCONIA TWP	12
HATBORO BORO	12

*Note: Only contributing jurisdictions are listed.  
Excludes State Police and colleges meeting only the statutory reporting requirement.*

## Contributing Jurisdictions by County

<u>Contributing Jurisdiction</u>	<u># of Submissions in 2015</u>
HATFIELD TWP	12
HORSHAM TWP	12
JENKINTOWN BORO	12
LANSDALE BORO	12
LIMERICK TWP	12
LOWER FREDERICK TWP	12
LOWER GWYNEDD TWP	12
LOWER MERION TWP	12
LOWER MORELAND TWP	12
LOWER POTTSBORO TWP	12
LOWER PROVIDENCE TWP	12
LOWER SALFORD TWP	12
MARLBOROUGH TWP	12
MONTGOMERY CO DET	12
MONTGOMERY CO SHERIFF	12
MONTGOMERY TWP	12
NARBERTH BORO	12
NEW HANOVER TWP	12
NORRISTOWN BORO	12
NORTH WALES BORO	12
PLYMOUTH TWP	12
POTTSTOWN BORO	12
ROCKLEDGE BORO	12
ROYERSFORD BORO	12
SOUDERTON BORO	12
SPRINGFIELD TWP	12
TELFORD BORO	12
TOWAMENCIN TWP	12
UPPER DUBLIN TWP	12
UPPER GWYNEDD TWP	12
UPPER MERION TWP	12
UPPER MORELAND TWP	12
UPPER PERK POLICE DISTRICT	12
UPPER POTTSBORO TWP	12
UPPER PROVIDENCE TWP	12
WEST CONSHOHOCKEN BORO	12
WEST NORRITON TWP	12
WEST POTTSBORO TWP	12
WHITEMARSH TWP	12
WHITPAIN TWP	12

### MONTOUR

BUREAU OF FORESTRY	12
DANVILLE BORO	12
MAHONING TWP	12
MONTOUR CO DET	12

### NORTHAMPTON

*Note: Only contributing jurisdictions are listed.  
Excludes State Police and colleges meeting only the statutory reporting requirement.*

## Contributing Jurisdictions by County

<u>Contributing Jurisdiction</u>	<u># of Submissions in 2015</u>
BANGOR AREA SCHOOL DISTRICT	5
BANGOR BORO	12
BETHLEHEM CITY	12
BETHLEHEM TWP	12
BUREAU OF FORESTRY	12
BUSHKILL TWP	12
COLONIAL REGIONAL	12
EAST BANGOR BORO	12
EASTON AREA SCHOOL DISTRICT	12
EASTON CITY	12
FORKS TWP	12
FREEMANSBURG BORO	12
HELLERTOWN BORO	12
JACOBSBURG ENVIRONMENTAL EDU CENTER	12
LEHIGH TWP	12
LEHIGH UNIV	12
LOWER SAUCON TWP	12
MOORE TWP	12
MORAVIAN COLLEGE SEMINARY	12
NAZARETH BORO	12
NORTH CATASAUQUA BORO	12
NORTHAMPTON BORO	12
NORTHAMPTON CO SHERIFF	12
PALMER TWP	12
PEN ARGYL BORO	3
PLAINFIELD TWP	3
PORTLAND BORO	12
ROSETO BORO	12
SLATE BELT REGIONAL	9
STOCKERTOWN BORO	12
TATAMY BORO	12
UPPER NAZARETH TWP	12
WALNUTPORT BORO	12
WASHINGTON TWP	12
WILSON BORO	12
WIND GAP BORO	3

### NORTHUMBERLAND

BUREAU OF FORESTRY	12
COAL TWP	12
KULPMONT BORO	12
LOWER MAHANOY TWP	12
MILTON BORO	12
MOUNT CARMEL BORO	12
MT CARMEL TWP	12
NORTHUMBERLAND BORO	12
NORTHUMBERLAND CO SHERIFF	12
POINT TWP	12
RALPHO TWP	12
RIVERSIDE BORO	12

*Note: Only contributing jurisdictions are listed.  
Excludes State Police and colleges meeting only the statutory reporting requirement.*

## Contributing Jurisdictions by County

<u>Contributing Jurisdiction</u>	<u># of Submissions in 2015</u>
SHAMOKIN CITY	12
SHIKELLAMY STATE PARK	12
SUNBURY CITY	12
WATSONTOWN BORO	12
ZERBE TWP	12
<b>PERRY</b>	
BUREAU OF FORESTRY	12
LITTLE BUFFALO STATE PARK	12
MARYSVILLE BORO	12
PENN TWP	12
<b>PHILADELPHIA</b>	
BENJAMIN RUSH STATE PARK	12
BUREAU OF FORESTRY	12
PHILADELPHIA CITY	12
<b>PIKE</b>	
BUREAU OF FORESTRY	12
EASTERN PIKE REGIONAL	12
MILFORD BORO	12
PIKE CO DET	12
PIKE CO SHERIFF	12
PROMISED LAND STATE PARK	12
SHOHOLA TWP	12
<b>POTTER</b>	
BUREAU OF FORESTRY	12
COUDERSPORT BORO	12
GALETON BORO	12
LYMAN RUN STATE PARK	12
OLE BULL STATE PARK	12
SHINGLEHOUSE BORO	12
SWEDEN TWP	12
<b>SCHUYLKILL</b>	
ASHLAND BORO	12
BLYTHE TWP	12
BRANCH TWP	12
BUREAU OF FORESTRY	12
BUTLER TWP	12
CASS TWP	12

*Note: Only contributing jurisdictions are listed.  
Excludes State Police and colleges meeting only the statutory reporting requirement.*

## Contributing Jurisdictions by County

<u>Contributing Jurisdiction</u>	<u># of Submissions in 2015</u>
COALDALE BORO	12
DELANO TWP	12
EAST UNION TWP	12
FOSTER TWP	12
FRACKVILLE BORO	12
GIRARDVILLE BORO	12
HEGINS TWP	12
KLINE TWP	12
MAHANoy CITY BORO	12
MAHANoy TWP	12
MCADOO BORO	12
MINERSVILLE BORO	12
NEW CASTLE TWP	12
NEW PHILADELPHIA BORO	12
NORTH UNION TWP	12
ORWIGSBURG BORO	12
PALO ALTO BORO	12
PINE GROVE BORO	12
PORT CARBON BORO	12
POTTSVILLE CITY	12
PSU - SCHUYLKILL CAMPUS	12
REILLY TWP	12
RINGTOWN BORO	12
RUSH TWP	12
RYAN TWP	12
SAINT CLAIR BORO	12
SCHUYLKILL CO DET	12
SCHUYLKILL CO SHERIFF	12
SCHUYLKILL HAVEN BORO	12
SHENANDOAH BORO	12
TAMAQUA BORO	12
TOWER CITY BORO	12
TUSCARORA STATE PARK	12
UNION TWP	12
WALKER TWP	12
WEST MAHANoy TWP	12
WEST PENN TWP	12

### SNYDER

BUREAU OF FORESTRY	12
MIDDLEBURG BORO	12
SELINGSGROVE BORO	12
SHAMOKIN DAM BORO	12
SNYDER CO SHERIFF	12

### SOMERSET

BERLIN BORO	12
BOSWELL BORO	3

*Note: Only contributing jurisdictions are listed.  
Excludes State Police and colleges meeting only the statutory reporting requirement.*

## Contributing Jurisdictions by County

<u>Contributing Jurisdiction</u>	<u># of Submissions in 2015</u>
BUREAU OF FORESTRY	12
CONEMAUGH TWP	12
CONFLUENCE BORO	12
ELK LICK TWP	12
GARRETT BORO	12
HOOVERSVILLE BORO	12
INDIAN LAKE BORO	12
JENNERSTOWN BORO	12
KOOSER STATE PARK	12
LAUREL HILL STATE PARK	12
LAUREL RIDGE STATE PARK	12
MEYERSDALE BORO	12
PAINT TWP	12
ROCKWOOD BORO	12
SHADE TWP	12
SOMERSET BORO	12
SUMMIT TWP	12
WINDBER BORO	12
<b>SULLIVAN</b>	
BUREAU OF FORESTRY	12
WORLDS END STATE PARK	12
<b>SUSQUEHANNA</b>	
BUREAU OF FORESTRY	12
FOREST CITY BORO	12
GREAT BEND BORO	12
HOP BOTTOM	12
LANESBORO BORO	12
MONTROSE BORO	12
OAKLAND BORO	12
SILVER LAKE TWP	12
SUSQUEHANNA DEPOT BORO	12
UNION DALE BORO	12
<b>TIOGA</b>	
BLOSSBURG BORO	12
BUREAU OF FORESTRY	12
ELKLAND BORO	12
GAINES TWP	12
HILLS CREEK STATE PARK	12
LAWRENCE TWP	12
LAWRENCEVILLE BORO	12
LEONARD HARRISON STATE PARK	12
MANSFIELD BORO	12
MANSFIELD UNIV OF PA	12

*Note: Only contributing jurisdictions are listed.*

*Excludes State Police and colleges meeting only the statutory reporting requirement.*

## Contributing Jurisdictions by County

<u>Contributing Jurisdiction</u>	<u># of Submissions in 2015</u>
OSCEOLA TWP	12
TIOGA BORO	12
TIOGA CO SHERIFF	12
WELLSBORO BORO	12
WESTFIELD BORO	12
<b>UNION</b>	
BUFFALO VALLEY REGIONAL	12
BUREAU OF FORESTRY	12
HARTLETON BORO	12
MIFFLINBURG BORO	12
NEW BERLIN BORO	12
RB WINTER STATE PARK	12
UNION CO SHERIFF	12
<b>VENANGO</b>	
BUREAU OF FORESTRY	12
EMLENTON BORO	12
FRANKLIN CITY	12
OIL CITY	12
OIL CREEK STATE PARK	12
POLK BORO	12
SUGARCREEK BORO	12
<b>WARREN</b>	
BUREAU OF FORESTRY	12
CHAPMAN STATE PARK	12
CONEWANGO TWP	12
SHEFFIELD TWP	6
TIDIOUTE BORO	12
WARREN CITY	12
WARREN CO DET	12
WARREN CO SHERIFF	12
YOUNGSVILLE BORO	12
<b>WASHINGTON</b>	
BEALLSVILLE BORO	12
BENTLEYVILLE BORO	12
BUREAU OF FORESTRY	12
CALIFORNIA BORO	12
CALIFORNIA UNIV OF PA	12
CANONSBURG BORO	12
CARROLL TWP	12
CECIL TWP	12

*Note: Only contributing jurisdictions are listed.*

*Excludes State Police and colleges meeting only the statutory reporting requirement.*

## Contributing Jurisdictions by County

<u>Contributing Jurisdiction</u>	<u># of Submissions in 2015</u>
CENTERVILLE BORO	12
CHARLEROI REGIONAL POLICE	12
CHARTIERS TWP	12
CLAYSVILLE BORO	12
DONEGAL TWP	12
DONORA BORO	12
EAST BETHLEHEM TWP	12
EAST WASHINGTON BORO	12
HOUSTON BORO	6
JEFFERSON TWP	12
MCDONALD BORO	12
MONONGAHELA CITY	12
MOUNT PLEASANT TWP	12
NORTH FRANKLIN TWP	12
NORTH STRABANE TWP	12
PETERS TWP	12
R.E.S.A. REGIONAL	12
SMITH TWP	12
SOUTH STRABANE TWP	12
SOUTHWEST REGIONAL-WASHINGTON	12
WASHINGTON CITY	12
WASHINGTON CO SHERIFF	12
WEST BROWNSVILLE BORO	12
WEST PIKE RUN TWP	12
<b>WAYNE</b>	
BUREAU OF FORESTRY	12
HAWLEY BORO	12
HONESDALE BORO	12
LEHIGH TWP	12
WAYMART BORO	12
WAYNE CO SHERIFF	12
<b>WESTMORELAND</b>	
ALLEGHENY TWP	12
ARNOLD CITY	11
AVONMORE BORO	12
BUREAU OF FORESTRY	12
DELMONT BORO	12
DERRY BORO	12
GREENSBURG CITY	12
IRWIN BORO	12
JEANNETTE CITY	12
KEYSTONE STATE PARK	12
LATROBE CITY	12
LIGONIER BORO	12
LIGONIER TWP	12
LINN RUN STATE PARK	12

*Note: Only contributing jurisdictions are listed.*

*Excludes State Police and colleges meeting only the statutory reporting requirement.*

## Contributing Jurisdictions by County

<u>Contributing Jurisdiction</u>	<u># of Submissions in 2015</u>
LOWER BURRELL CITY	12
MANOR BORO	12
MONESSEN CITY	12
MOUNT PLEASANT BORO	12
MURRYSVILLE TWP	12
NEW FLORENCE BORO	12
NEW KENSINGTON CITY	12
NORTH BELLE VERNON BORO	12
NORTH HUNTINGDON TWP	12
PENN BORO	12
PENN TWP	12
PSU - NEW KENSINGTON CAMPUS	4
ROSTRAVER TWP	12
SAINT CLAIR TWP	12
SCOTTDALE BORO	11
SEWARD BORO	12
SMITHTON BORO	12
SOUTH GREENSBURG BORO	12
SOUTHWEST GREENSBURG BORO	12
TRAFFORD BORO	12
UNIVERSITY OF PITTSBURGH-GREENSBURG	12
UPPER BURRELL TWP	12
VANDERGRIFT BORO	12
WASHINGTON TWP	12
WEST LEECHBURG BORO	12
WEST NEWTON BORO	12
WESTMORELAND CO DET	12
WESTMORELAND CO PARK	12
WESTMORELAND CO SHERIFF	12

### WYOMING

BUREAU OF FORESTRY	12
MESHOPPEN BORO	12
OVERFIELD TWP	12
TUNKHANNOCK BORO	12
TUNKHANNOCK TWP	12
WYOMING CO DET	12
WYOMING CO SHERIFF	12

### YORK

BUREAU OF FORESTRY	12
CARROLL TWP	12
CODORUS STATE PARK	12
FAIRVIEW TWP	12
GIFFORD PINCHOT STATE PARK	12
HANOVER BORO	12
HELLAM TWP	12
LOWER WINDSOR TWP	12

*Note: Only contributing jurisdictions are listed.  
Excludes State Police and colleges meeting only the statutory reporting requirement.*

## Contributing Jurisdictions by County

<u>Contributing Jurisdiction</u>	<u># of Submissions in 2015</u>
NEWBERRY TWP	12
NORTH HOPEWELL TWP	12
NORTHEASTERN REGIONAL	12
NORTHERN YORK REGIONAL	12
PENN TWP	12
SAMUEL S. LEWIS STATE PARK	12
SOUTHERN REGIONAL	12
SOUTHWESTERN REGIONAL	12
SPRING GARDEN TWP	12
SPRINGETTSBURY TWP	12
WEST MANCHESTER TWP	12
WEST MANHEIM TWP	12
WEST YORK BORO	12
WRIGHTSVILLE BORO	12
YORK AREA REGIONAL	12
YORK CITY	12
YORK CO DET	12
YORK CO SHERIFF	12

*Note: Only contributing jurisdictions are listed.*

*Excludes State Police and colleges meeting only the statutory reporting requirement.*

# INTRODUCTION

## The Program

The Pennsylvania Uniform Crime Reporting (UCR) Program was established as a result of the Uniform Criminal Statistics Act of 1970 (71 P.S. 307.8 and 307.9). Powers and duties concerning criminal statistics were given to the Office of Attorney General. In October 1973, the Uniform Crime Reporting duties set forth in the Act were transferred to the Commissioner of the Pennsylvania State Police by Reorganization Plan No. 7 of 1973 (71 P.S. 755-7).

The counterpart to the Pennsylvania UCR Program is the National UCR Program, under the direction of the Federal Bureau of Investigation (FBI). This national program is the result of a need for nationwide and uniform compilation of law enforcement data. Uniform Crime Reports, developed by a committee of the International Association of Chiefs of Police (IACP), were first collected in 1930. The IACP continues to serve in an advisory capacity to the FBI in its operation of the national program. The UCR Committee of the Pennsylvania Chiefs of Police Association was instrumental in the development of our State program.

The primary objectives of the Pennsylvania UCR Program are to inform the Governor, Legislature, other governmental officials, and the public as to the nature of the crime problem in Pennsylvania, and to provide law enforcement administrators with criminal statistics for administrative and operational purposes.

There are many factors which will affect the type and volume of crime that occurs from place to place. Some of these are listed in "*Crime in the United States*," and are reprinted in this report.

## Crime Factors

- Population density and degree of urbanization of locality and its surrounding area.
- Variations in composition of the population, particularly youth concentration.
- Stability of population with respect of residents' mobility, commuting patterns, and transient factors.
- Modes of transportation and highway systems.
- Economic conditions, including median income, destitution, and job availability.
- Cultural conditions, such as educational, recreational, and religious characteristics.
- Family conditions with respect to divorce and family cohesiveness.
- Climate.
- Effective strength of law enforcement agencies.
- Administrative and investigative emphases of law enforcement.
- Policies of other components of the criminal justice system (i.e., prosecutorial, judicial, correctional, and probational).
- Attitudes of citizenry toward crime.
- Crime reporting practices of citizenry.

## Classification Of Offenses

Uniformity in reporting under the Pennsylvania system is based upon the proper classifications of offenses by police. The adoption of the Federal system of reporting included the utilization of the offense classifications of that system. Law enforcement personnel in this State have made accurate application of those classifications in the reports submitted to the program.

In view of the need for compatibility with the Federal system, the categories of offense classification employed in this program remain the same as those employed on the national level. Care must be taken by police officers in classifying because of the conflicts between this system and the Pennsylvania Crimes Code.

## Part I Offenses

Offense data consists of information that has been extracted from reports of crimes that have come to the attention of Pennsylvania law enforcement agencies. In general, Part I Offenses are those serious crimes that are usually reported to law enforcement agencies. It consists of the following offenses:

(1) **Criminal Homicide**

- 1a. **Murder and Nonnegligent Manslaughter** - The unlawful, nonnegligent killing of a human being, by another.

General rule - Any death due to a fight, argument, quarrel, assault or commission of a crime.

1b. **Manslaughter by Negligence** - The killing of another person through gross negligence.

General rule - The killing may result from the commission of an unlawful act or from a lawful act performed with gross negligence. Deaths resulting from traffic crashes are not included in this classification.

(2) **Rape**

2a. **Rape** - Penetration, no matter how slight, of the vagina or anus with any body part or object, or oral penetration by a sex organ of another person, without the consent of the victim.

2b. **Assault to Rape** - Attempts - All assaults and attempts to rape.

(3) **Robbery** - The taking or attempting to take anything of value from the care, custody or control of a person or persons by force or threat of force or violence and/or by putting the victim in fear.

3a. **Firearm** - Any firearm used as a weapon or employed as a means of force to threaten the victim or put him in fear.

3b. **Knife or Cutting Instrument** - Any knife, broken bottle, razor, or other cutting instrument employed as a weapon or as a means of force to threaten the victim or put him in fear.

3c. **Other Dangerous Weapon** - Any club, acid, explosive, brass knuckles, or other dangerous weapon employed as a means of force to threaten the victim or put him in fear.

3d. **Strong Arm** - Mugging, yoking, and similar offenses where no weapon is used, but strong-arm tactics are employed to deprive a victim of his property. This is limited to personal weapons, such as hands, fists, feet, teeth.

(4) **Assault** - An assault is an unlawful attack by one person upon another.

General rule - All assaults will be classified in the following categories, excluding assaults with intent to rob or rape.

4a. **Firearm** - All assaults and attempted assaults involving the use of any type of firearm, e.g., revolvers, automatic pistols, shotguns, zip guns, rifles, pellet guns, etc.

4b. **Knife or Cutting Instrument** - All assaults and attempted assaults involving the use of cutting or stabbing objects, e.g.,

knife, razor, hatchet, axe, cleaver, scissors, glass, broken bottle, dagger, ice pick, etc.

- 4c. **Other Dangerous Weapon** - All assaults and attempted assaults, when any other object or thing is used as a weapon, e.g., clubs, bricks, pick handles, bottles, explosives, acid, lye, poison, scalding water and cases of attempted drowning, burning, etc.
  - 4d. **Hands, Fists, Feet, etc.** - Felonious - Assaults which are of a felonious nature when hands, fists, feet, etc., are used. To be classified as felonious assault, the attack must result in serious personal injury.
  - 4e. **Other Assaults - Not Aggravated** - All offenses of simple assault and assault and battery. Crimes of this classification are not considered Index Offenses and appear as another classification (Part II Offenses) in this report.
- (5) **Burglary** - Unlawful entry or attempted forcible entry of any structure to commit a felony or theft.  
General rule - Any unlawful entry or attempted forcible entry of any dwelling, attached structure, public building, shop, office, factory, storehouse, apartment, house trailer, warehouse, mill, barn, other building, houseboat or railroad car. Note: For Uniform Crime Reporting purposes, breaking and entering and larceny are classified only as burglary; the larceny is excluded. Breaking and entering of a motor vehicle is classified as larceny.
- 5a. **Forcible Entry** - All offenses where force of any kind is used to enter unlawfully a locked structure, with intent to steal or commit a felony. This includes entry by use of a master key, celluloid, or other device that leaves no outward mark, but is used to open a lock. Concealment inside a building followed by the breaking out of the structure is also included.
  - 5b. **Unlawful Entry** - No Force - Any lawful entry without any evidence of forcible entry.
  - 5c. **Attempted Forcible Entry** - When determined that forcible entry has been attempted.
- (6) **Larceny - Theft** (except Motor Vehicle Theft) - The unlawful taking of the property of another with intent to deprive him of ownership.  
General rule - All larcenies and thefts resulting from pocket-picking, purse snatching, shoplifting, larceny from automobile, larceny of automobile parts and accessories, theft of bicycles, larceny from buildings and from coin-operated machines. Any theft that is not a robbery or the result of breaking and entering is included. Embezzlement, fraud, or bad check cases are excluded.

- (7) **Motor Vehicle Theft** - Theft and attempted theft of a motor vehicle. General rule - This includes all vehicles which can be registered as motor vehicles in this State. Excludes cases where there is a lawful access to the vehicle, such as a family situation or unauthorized use by others with lawful access to the vehicle, e.g., chauffeur, employees, etc.
- 7a. **Automobiles** - The theft of all sedans, station wagons, coupes, convertibles and other similar motor vehicles which serve the sole purpose of transporting people from one place to another.
- 7b. **Trucks and Buses** - Theft of those vehicles specifically designed to transport people on a commercial basis and to transport cargo.
- 7c. **Other Vehicles** - Theft of all other motor vehicles limited by the UCR definition such as snowmobiles, motorcycles, motor scooters, trail bikes, etc. Theft of farm equipment, construction equipment or airplanes are considered larceny-theft.
- (8) **Arson** - Includes all violations of State laws and municipal ordinances relating to arson and attempted arson. Includes: any willful or malicious burning or attempt to burn, with or without intent to defraud, a dwelling house, church, college, jail, vessel, motor vehicle or aircraft, contents of buildings, personal property of another, goods or chattels, crops, trees, fences, gates, grain, vegetable products, lumber, woods, cranberry bogs, marshes, meadows, etc. In the event of a death from arson, the offense would be classified as murder and, if personal injury results, the offense would be classified as assault (4c).

## **Part II Offenses**

Part II Offenses are made up of all other crimes not classified as Part I Offenses. Part II Offenses for UCR purposes are as follows:

- (9) **Other Assaults** - This category is comprised of all assaults and attempted assaults which are simple or minor in nature. For reporting purposes, these "Other Assaults" are scored on Return A under item 4e as offenses known to police. However, arrests for this offense are scored in this category.
- (10) **Forgery and Counterfeiting** - In this category are placed all offenses dealing with the making, altering, uttering or possessing,

with intent to defraud, anything false in the semblance of that which is true.

Includes:

- Altering or forging public or other records.
- Making, altering, forging, or counterfeiting bills, notes, drafts, tickets, checks, credit cards, etc.
- Forging wills, deeds, notes, bonds, seals, trademarks, etc.
- Counterfeiting coins, plates, bank notes, checks, etc.
- Possessing or uttering forged, or counterfeiting instruments.
- Erasures.
- Signing the name of another fictitious person with intent to defraud.
- Using forged labels.
- Possession, manufacture, etc., of counterfeiting apparatus.
- Selling goods with altered, forged or counterfeited trademarks.
- All attempts to commit any of the above.

- (11) **Fraud** - Fraudulent conversion and obtaining money or property by false pretense. Includes bad checks, confidence games, etc., except forgeries and counterfeiting.
- (12) **Embezzlement** - Misappropriation or misapplication of money or property entrusted to one's care, custody or control.
- (13) **Stolen Property; Buying, Receiving, Possession** - Included in this category are all offenses of buying, receiving, and possession of stolen property, as well as all attempts to commit any of these offenses.
- (14) **Vandalism** - Included in this category are all willful or malicious destruction, injury, disfigurement or defacement of any public or private property, real or personal, without consent of the owner or person having custody or control, by cutting, tearing, breaking, marking, painting, drawing, covering with filth, or any other such means as may be specified by law or ordinance. This offense covers a wide range of malicious behavior directed at property.
- (15) **Weapons; Carrying, Possessing, etc.** - This category deals with violations of weapons laws.

Includes:

- Manufacture, sale, or possession of deadly weapons.
- Carrying deadly weapons.
- Using, manufacturing, etc., silencers.
- Furnishing deadly weapons to minors.
- Aliens possessing deadly weapons.
- All attempts to commit the above.

(16) **Prostitution and Commercialized Vice** - Included in this category are the sex offenses of a commercialized nature.

Includes:

- Prostitution.
- Keeping bawdy house, disorderly house or house of ill repute.
- Pandering, procuring, transporting or detaining women for immoral purposes, etc.
- All attempts to commit any of the above.

(17) **Sex Offenses** - Except forcible rape, prostitution and commercialized vice.

Includes:

- Offenses against chastity, common decency, morals and the like.
- Adultery and fornication.
- Buggery.
- Incest.
- Indecent liberties.
- Indecent exposure.
- Sodomy.
- Seduction.
- Statutory rape - (no force).
- All attempts to commit any of the above.

(18) **Drug Abuse Violations** - Drug abuse violations are reported on the basis of the narcotic involved. Include all violations of state and local ordinances, specifically those relating to the unlawful possession, sale, use, growing, manufacturing and making of narcotic drugs. The following subdivisions of narcotic drug law violations are classified:

**Sale or Manufacture**

- 18a. Opium or cocaine and their derivatives.  
Morphine, heroin, codeine.

- 18b. Marijuana.
- 18c. Synthetic narcotics, manufactured narcotics which can cause true drug addiction.  
Demerol, methadone.
- 18d. Dangerous non-narcotic drugs.  
Barbiturates, benzedrine, inhalants.

**Possession**

- 18e. Opium or cocaine and their derivatives.  
Morphine, heroin, codeine.
- 18f. Marijuana.
- 18g. Synthetic narcotics, manufactured narcotics which can cause true drug addiction.  
Demerol, methadone.
- 18h. Dangerous non-narcotic drugs.  
Barbiturates, benzedrine, inhalants.

- (19) **Gambling** - All offenses which are related to promoting, permitting, or engaging in gambling. To provide a more refined collection of gambling offenses, the following classifications are used:

- 19a. Bookmaking (horse and sport books).
- 19b. Numbers and lottery.
- 19c. All other.

- (20) **Offenses Against the Family and Children** - Included here are all charges of nonsupport and neglect or abuse of family and children.

Includes:

- Desertion, abandonment, or nonsupport.
- Neglect or abuse of child. (If injury is serious, offense is reported as aggravated assault.)
- Nonpayment of alimony.
- All attempts to commit any of the above.

- (21) **Driving Under the Influence** - This category is limited to the operating of any vehicle while under the influence of alcoholic beverages or narcotic drugs.

- (22) **Liquor Laws** - With the exception of "Drunkness" (Class 23) and "Driving Under the Influence" (Class 21), the liquor law violations, state or local, are placed in this class.

Includes:

- Manufacturing, sale, transporting, furnishing, Bootlegging
- Operating a still.
- Furnishing alcoholic beverages to a minor.
- Using vehicle for illegal transportation of alcoholic beverages.
- Consumption of alcoholic beverages by a minor.

(23) **Drunkenness** - Included in this category are all offenses of drunkenness or intoxication, with the exception of "Driving Under the Influence" (Class 21).

Includes:

- Drunk and disorderly.
- Public intoxication.

(24) **Disorderly Conduct** - In this category are placed all violations of committing a breach of the peace.

Includes:

- Affray
- Unlawful assembly.
- Disturbing the peace.
- Disturbing meetings.
- Disorderly conduct in state institutions, at court, at fairs, on trains or public conveyances, etc.
- Blasphemy, profanity and obscene language.
- Desecrating the flag.
- Refusing to assist an officer.
- All attempts to commit any of the above.

(25) **Vagrancy** - In this category are placed persons who are "suspicious characters" and fail to give good account of themselves.

Includes:

- Vagrancy.
- Begging.
- Loitering (persons 18 and over).
- Vagabondage.

(26) **All Other Offenses** - Include in this category, every other state offense not included in Classes 1 through 25. Violations of local ordinances are not included in this category. Illustrated below is a partial list of offenses.

Includes:

- Abduction and compelling to marry.
- Abortion (Death resulting from abortion is homicide, offense Class 1a).
- Bigamy and polygamy.
- Blackmail and extortion.
- Bribery.
- Contempt of court.
- Discrimination, unfair competition.
- Kidnapping.
- Offenses contributing to juvenile delinquency except as provided for in Classes 1 through 28, such as employment of children in immoral vocations or practices, admitting minors to improper places, etc.
- Perjury and subordination of perjury.
- Possession, repair, manufacture, etc., of burglar's tools.
- Possession or sale of obscene literature.
- Unlawful use, possession, etc., of explosives, etc.

(27) **Curfew and Loitering Laws (Juveniles)** - All violations of local curfew or loitering ordinances are included.

(28) **Runaways (Juveniles)** - Reported in this category are apprehensions for protective custody. Runaways taken into protective custody for other jurisdictions are not included.

## Calculation Of Rates

The Uniform Crime Reporting Program provides data for police administrators to measure local problems; but to facilitate this function it is sometimes necessary to convert the data into rates or percentages. Simple formulas are presented to assist in these computations.

### Crime Rates

One of the most useful crime statistics is the crime rate which is the number of offenses per 100,000 persons. This rate can be calculated regardless of the number of inhabitants in your jurisdiction. To compute rates, multiply the number of offenses by 100,000 then divide your jurisdiction's population into that answer.

Example:

$$\frac{182 \text{ robberies} \times 100,000}{50,000 \text{ population}} = \frac{18,200,000}{50,000} = 364$$

Your robbery rate would be 364 per 100,000 population.

### Clearance Rates

The percentage of crimes cleared by arrest is obtained by dividing the number of offenses cleared by the number of actual offenses known. This answer is then multiplied by 100.

$$\frac{147 \text{ robberies cleared}}{364 \text{ robberies known}} = 0.404 \times 100 = 40.4\%$$

Your percentage of clearance for robbery is 40.4 percent.

### Law Enforcement Employee Rates

These rates are conventionally expressed as the number of employees per 1,000 population. The rate is computed by multiplying the number of employees by 1,000 then dividing the population into that answer.

Example:

$$\frac{102 \text{ employees} \times 1,000}{50,000 \text{ population}} = \frac{102,000}{50,000} = 2.04$$

Your rate is 2.04 employees per 1,000 population.

## **Summary of Crime in Pennsylvania**

There were 844,615 actual crimes of all types reported to the UCR Program by Pennsylvania law enforcement agencies in 2015. This represents a rate of 6,597.3 crimes per 100,000 population, a decrease of 0.7 percent from the previous year's total of 850,913 actual crimes.

Crime Index offenses are considered to be both the most serious and most likely to be reported, and are used nationally as the standard base for comparisons. They include: murder and nonnegligent manslaughter, rape, robbery, aggravated assault, burglary, larceny-theft, motor vehicle theft, and arson. Manslaughter by negligence is a Part I offense, but is not considered part of the Crime Index.

In 2015, 272,880 Crime Index offenses were reported and confirmed by Pennsylvania police agencies after investigation. Overall, 279,564 Crime Index offenses were reported, but 2.4 percent or 6,684 were unfounded following investigation, ranging from 12.7 percent unfounded for arson, to 1.2 percent unfounded for burglary forcible entry. Crime Index offenses decreased by 5.5 percent from last year's total of 288,695. The Crime Index rate in 2015 was 2,131.5 per 100,000 population.

In addition, 571,709 Part II offenses were reported in 2015, with a rate of 4,465.6 per 100,000 population. This is an increase of 1.7 percent from the 562,200 Part II offenses reported the previous year. Part II offenses include: other assaults, forgery and counterfeiting, fraud, embezzlement, stolen property, vandalism, weapons, prostitution, other sex offenses, drug abuse violations, illegal gambling, offenses against the family, driving under the influence, liquor law violations, drunkenness, disorderly conduct, vagrancy, and all other offenses.

In 2015, 50.5 percent of all offenses were cleared (32.2 percent of the Crime Index offenses, and 59.2 percent of all Part II offenses). An offense is considered cleared when at least one person involved in the commission of the offense has been arrested, charged, and turned over to the court for prosecution. An offense can be cleared by exceptional means when an element beyond law enforcement control prevents filing of formal charges against the offender.

### Crime Reported to Police

<b>Offense Category</b>	<b>Offenses</b>	<b>Percent Distribution</b>	<b>Rate per 100,000 Population</b>	<b>Percent Change From 2014</b>	<b>Clearances</b>	<b>Percent Cleared</b>
<b>Part I Offenses</b>	<b>272,906</b>	<b>32.3</b>	<b>2,131.7</b>	<b>-5.5</b>	<b>87,942</b>	<b>32.2</b>
<b>Part II Offenses</b>	<b>571,709</b>	<b>67.7</b>	<b>4,465.6</b>	<b>1.7</b>	<b>338,355</b>	<b>59.2</b>
<b>Statewide Total</b>	<b>844,615</b>	<b>100.0</b>	<b>6,597.3</b>	<b>-0.7</b>	<b>426,297</b>	<b>50.5</b>
<b>Crime Index Offenses</b>	<b>272,880</b>	<b>32.3</b>	<b>2,131.5</b>	<b>-5.5</b>	<b>87,913</b>	<b>32.2</b>

### Crimes Reported by Population Grouping

Population Group	Estimated Population 2015	Crime Index Offenses	Rate per 100,000 Population	Percent Distribution	Part II Offenses	Rate per 100,000 Population	Percent Distribution
<b>MSA Core Cities</b>	<b>2,721,948</b>	<b>104,661</b>	<b>3,845.1</b>	<b>38.4</b>	<b>186,328</b>	<b>6,845.4</b>	<b>32.6</b>
<b>MSA Suburban</b>	<b>8,044,653</b>	<b>135,717</b>	<b>1,687.0</b>	<b>49.7</b>	<b>303,404</b>	<b>3,771.5</b>	<b>53.1</b>
<b>MSA Total</b>	<b>10,766,601</b>	<b>240,378</b>	<b>2,232.6</b>	<b>88.1</b>	<b>489,732</b>	<b>4,548.6</b>	<b>85.7</b>
<b>Non-MSA</b>	<b>984,997</b>	<b>17,902</b>	<b>1,817.5</b>	<b>6.6</b>	<b>49,030</b>	<b>4,977.7</b>	<b>8.6</b>
<b>Rural/State Police</b>	<b>1,050,905</b>	<b>14,600</b>	<b>1,389.3</b>	<b>5.4</b>	<b>32,947</b>	<b>3,135.1</b>	<b>5.8</b>
<b>Non-MSA and Rural Total</b>	<b>2,035,902</b>	<b>32,502</b>	<b>1,596.4</b>	<b>11.9</b>	<b>81,977</b>	<b>4,026.6</b>	<b>14.3</b>
<b>Statewide Total</b>	<b>12,802,503</b>	<b>272,880</b>	<b>2,131.5</b>	<b>100.0</b>	<b>571,709</b>	<b>4,465.6</b>	<b>100.0</b>

A Metropolitan Statistical Area (MSA) is composed of an entire county or group of counties that include at least one core city, with the entire area meeting criteria of certain metropolitan characteristics established by the United States Census Bureau. In 2015, the overall volume of offenses was highest in MSA Suburban jurisdictions; however, the crime rate of MSA Core City jurisdictions continued to be much higher than the MSA Suburban jurisdictions during this period. It should be noted that no attempt is made throughout this report to correct for the influx of seasonal/temporary residents and tourists during the year. Crime rates are based upon the permanent population.

## **Arrests**

Arrests are primarily a measure of success by police in relation to the criminal offenses taking place within a community. Arrest practices, policies, and enforcement emphasis will vary from place to place and from time to time within a community. Arrests do, however, provide a useful indicator as to the age, sex, and race of persons involved in criminal acts, especially for crimes that have high solution rates.

A total of 404,209 arrests were made in Pennsylvania in 2015, a 5.9 percent decrease from the previous year. As indicated in the following table, Part II offense arrests totaled 325,435 or 80.5 percent of all arrests, a 5.8 percent decrease from last year. Part I offense arrests numbered 78,774 or 19.5 percent of all arrests, decreasing by 6.7 percent from the previous year.

### Arrests by Offense Category

<b>Offense Category</b>	<b>Arrests</b>	<b>Percent Distribution</b>	<b>Rate per 100,000 Population</b>	<b>Percent Change From 2014</b>
<b>Part I Offenses</b>	<b>78,774</b>	<b>19.5</b>	<b>615.3</b>	<b>-6.7</b>
<b>Part II Offenses</b>	<b>325,435</b>	<b>80.5</b>	<b>2,542.0</b>	<b>-5.8</b>
<b>Statewide Total</b>	<b>404,209</b>	<b>100.0</b>	<b>3,157.3</b>	<b>-5.9</b>
<b>Crime Index Offenses</b>	<b>78,734</b>	<b>19.5</b>	<b>615.0</b>	<b>-6.7</b>

## **Analysis of Arrests**

Analysis revealed that in 2015, 73.3 percent or 296,247 arrestees were male; 26.7 percent or 107,962 were female; 68.5 percent or 276,918 were White; 30.6 percent or 123,622 were Black; .9 percent or 3,640 were Other Races; 13.0 percent or 52,407 were under 18 years old; and 39.3 percent or 158,726 were under 25 years old. Arrests of males decreased by 6.6 percent, and arrests of Whites decreased by 4.5 percent, while arrests of juveniles decreased by 14.8 percent from the previous year.

For UCR purposes, an adult arrest is counted for each adult processed by arrest, citation, or summons, including those individuals arrested and released without a formal charge being placed against them. Crime suspects who are questioned and released are not counted as an arrest. A juvenile arrest occurs when a juvenile is taken into custody for committing an offense under circumstances such that if they were an adult, an arrest would be tallied. Juveniles arrested or taken into custody, but merely warned and released without being charged, are also counted as an arrest. The UCR Program considers a juvenile to be an individual under the age of 18, regardless of the state definition.

## **Ethnic Intimidation and Hate Crime**

Ethnic intimidation is defined by Title 18 Pa. C.S., Subsection 2710, as any crime against the person or an arson, criminal mischief, other property destruction (except institutional vandalism), or criminal trespass that is committed “. . . with malicious intention toward the race, color, religion, or national origin of another individual or group of individuals . . . .”

## Victim Data

	Victims	Number of Victims	Percent
<b>RACE</b>	<b>Asian/Pacific Islander</b>	<b>6</b>	<b>5.9</b>
	<b>Black</b>	<b>47</b>	<b>46.5</b>
	<b>Unknown</b>	<b>6</b>	<b>5.9</b>
	<b>White</b>	<b>42</b>	<b>41.6</b>
<b>Total RACE</b>		<b>101</b>	<b>100.0</b>
<b>ETHNICITY</b>	<b>Hispanic</b>	<b>6</b>	<b>5.9</b>
	<b>Not of Hispanic Origin</b>	<b>88</b>	<b>87.1</b>
	<b>Unknown</b>	<b>7</b>	<b>6.9</b>
<b>Total ETHNICITY</b>		<b>101</b>	<b>100.0</b>
<b>SEX</b>	<b>Female</b>	<b>33</b>	<b>32.7</b>
	<b>Male</b>	<b>63</b>	<b>62.4</b>
	<b>Unknown</b>	<b>5</b>	<b>5.0</b>
<b>Total SEX</b>		<b>101</b>	<b>100.0</b>

*\* More than one victim can be reported in each incident.*

## Offender Data

	Offenders	Number of Offenders	Percent
RACE	Black	17	15.0
	Unknown	39	34.5
	White	57	50.4
Total RACE		113	100.0
ETHNICITY	Hispanic	1	.9
	Not of Hispanic Origin	73	64.6
	Unknown	39	34.5
Total ETHNICITY		113	100.0
SEX	Female	16	14.2
	Male	62	54.9
	Unknown	35	31.0
Total SEX		113	100.0

*\* More than one offender can be reported in each incident.*

## Institution Data

Institution	Number of Victims	Percent
Business	12	60.0
Financial Institution	1	5.0
Government	1	5.0
Other	6	30.0
<b>Total</b>	<b>20</b>	<b>100.0</b>

*\* More than one victim can be reported in each incident.*

## Weapon Data

<b>Weapon</b>	<b>Number of Weapons</b>	<b>Percent</b>
Handgun	1	5.0
Knife/Cutting Instrument	1	5.0
Blunt Object	1	5.0
Personal Weapons	7	35.0
Fire/Incendiary Device	1	5.0
Other	7	35.0
Unknown	2	10.0
<b>Total</b>	<b>20</b>	<b>100.0</b>

*\* More than one weapon can be reported in each incident.*

## Injury Data

Injuries	Number of Injuries	Percent
Apparent Broken Bones	2	11.1
Possible Internal Injury	3	16.7
Severe Laceration	1	5.6
Apparent Minor Injury	9	50.0
Other Major Injury	1	5.6
Unconsciousness	2	11.1
<b>Total</b>	<b>18</b>	<b>100.0</b>

*\* More than one injury can be reported in each incident.*

## Property Damage Data

<b>Property</b>	<b>Number of Damaged Properties</b>	<b>Percent</b>
<b>Automobiles</b>	<b>4</b>	<b>10.3</b>
<b>Drugs/Narcotics</b>	<b>1</b>	<b>2.6</b>
<b>Household Goods</b>	<b>3</b>	<b>7.7</b>
<b>Merchandise</b>	<b>2</b>	<b>5.1</b>
<b>Money</b>	<b>4</b>	<b>10.3</b>
<b>Purses/Handbags/Wallets</b>	<b>3</b>	<b>7.7</b>
<b>Recordings-Audio/Visual</b>	<b>1</b>	<b>2.6</b>
<b>Structures-Other Commercial/Business</b>	<b>1</b>	<b>2.6</b>
<b>Structures-Public/Community</b>	<b>2</b>	<b>5.1</b>
<b>Structures-Storage</b>	<b>1</b>	<b>2.6</b>
<b>Structures-Other</b>	<b>1</b>	<b>2.6</b>
<b>Vehicle Parts/Accessories</b>	<b>2</b>	<b>5.1</b>
<b>Musical Instruments</b>	<b>1</b>	<b>2.6</b>
<b>Portable Electronic Communications</b>	<b>1</b>	<b>2.6</b>
<b>Other</b>	<b>8</b>	<b>20.5</b>
<b>Special Category</b>	<b>4</b>	<b>10.3</b>
<b>Total</b>	<b>39</b>	<b>100.0</b>

*\* More than one property type can be reported in each incident.*

## UCR Offense Data

UCR Classification	Number of Offenses	Percent
Aggravated Assault	6	4.7
Larceny-Theft	1	.8
Other Assaults	65	50.8
Arson	1	.8
Vandalism	14	10.9
Sex Offense	15	11.7
Liquor Law	1	.8
Drunkenness	1	.8
Disorderly Conduct	22	17.2
All Other Offenses	2	1.6
<b>Total</b>	<b>128</b>	<b>100.0</b>

*\* More than one UCR offense  
can be reported in each incident.*

## Bias Motivation Data

<b>Code</b>	<b>Bias Motivation</b>	<b>Number of Incidents</b>	<b>Percent</b>
11	Anti-White	8	7.5
12	Anti-Black or African American	42	39.3
15	Anti-Multiple Races, Group	2	1.9
21	Anti-Jewish	7	6.5
23	Anti-Protestant	1	.9
24	Anti-Islamic (Muslim)	6	5.6
25	Anti-Other Religion	1	.9
31	Anti-Arab	2	1.9
32	Anti-Hispanic or Latino	4	3.7
33	Anti-Other Race/Ethnicity/Ancestry	4	3.7
41	Anti-Gay (Male)	8	7.5
42	Anti-Lesbian	2	1.9
43	Anti-LGBT (Mixed Group)	3	2.8
71	Anti-Transgender	2	1.9
99	Unknown	15	14.0
<b>TOTAL</b>		<b>107</b>	<b>100.0</b>

## Location Data

Code	Location Type	Number of Incidents	Percent
01	Air/Bus/Train Terminal	1	.9
03	Bar/Night Club	2	1.9
04	Church/Synagogue/Temple/Mosque	2	1.9
05	Commercial/Office Building	2	1.9
07	Convenience Store	3	2.8
08	Department/Discount Store	4	3.7
11	Government/Public Building	3	2.8
12	Grocery/Supermarket	2	1.9
13	Highway/Road/Alley/Street/Sidewalk	41	38.3
14	Hotel/Motel/Etc.	1	.9
18	Parking /Drop Lot/Garage	6	5.6
20	Residence/Home	14	13.1
22	School/College	19	17.8
25	Other/Unknown	4	3.7
47	Gambling Facility/Casino/Race Track	1	.9
52	School-College/University	1	.9
53	School-Elementary/Secondary	1	.9
<b>Total</b>		<b>107</b>	<b>100.0</b>

# CRIME INDEX OFFENSES

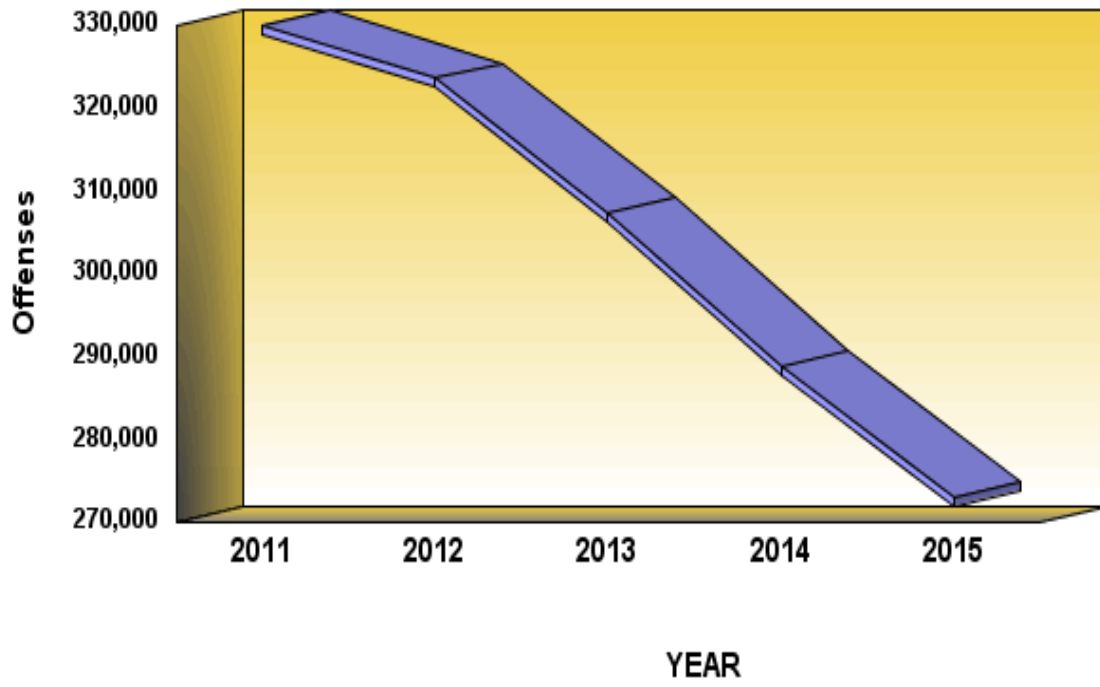

**Definition:** Crime Index offenses are crimes that are considered by law enforcement to be the most serious crimes that readily come to the attention of police and occur with a frequency great enough to be reported as a separate classification. Crime Index offenses are used nationally as a basis for comparison of criminal activity. The offenses of murder and nonnegligent manslaughter, rape, robbery, aggravated assault, burglary, larceny-theft, motor vehicle theft, and arson comprise the Crime Index.

**Crime Index Offenses**

	<b>2011</b>	<b>2012</b>	<b>2013</b>	<b>2014</b>	<b>2015</b>
<b>Number Of Offenses</b>	<b>329,909</b>	<b>323,587</b>	<b>307,310</b>	<b>288,695</b>	<b>272,880</b>
<b>Percent Change from Previous</b>	<b>.0</b>	<b>-1.9</b>	<b>-5.0</b>	<b>-6.1</b>	<b>-5.5</b>
<b>Percent Change from Base</b>	<b>.0</b>	<b>-1.9</b>	<b>-6.9</b>	<b>-12.5</b>	<b>-17.3</b>

## **Summary**

There were 272,880 Crime Index offenses reported to Pennsylvania police agencies in 2015, an average of 748 each day, or one every 1 minute and 56 seconds. This is a 5.5 percent decrease from the 288,695 Crime Index offenses reported the previous year. The Crime Index rate in 2015 was 2,131.5 per 100,000 population.

# FREQUENCY OF CRIME

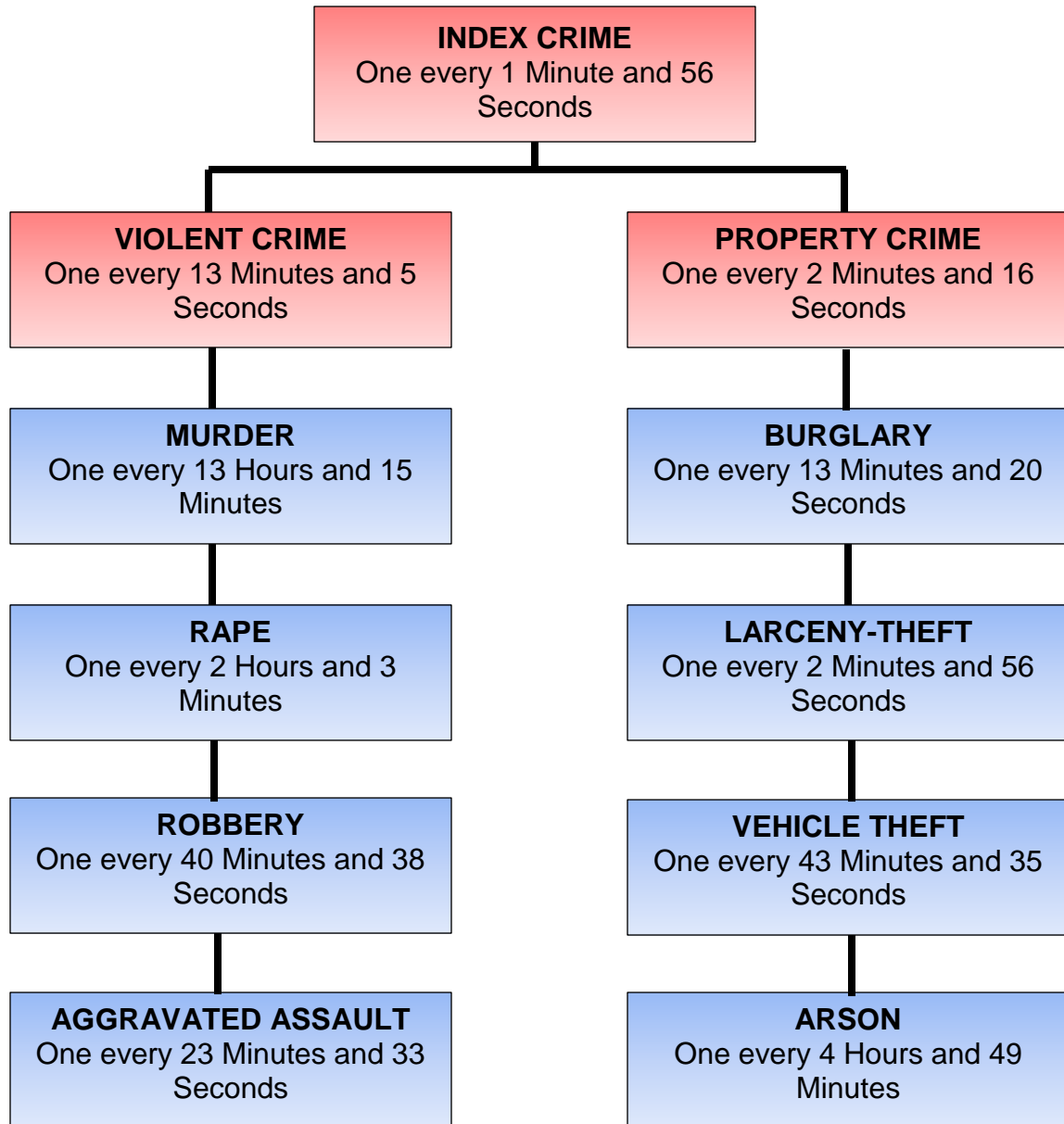

NOTE: This information is not intended to suggest Crime Index offenses occur at regular intervals, but represents an average rate of occurrence.

# 2015 Crime Index Offenses Cleared

## Violent Crime

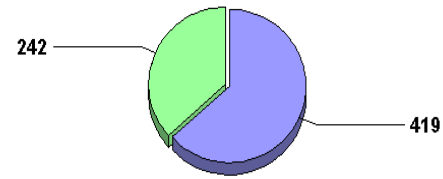

**Murder**

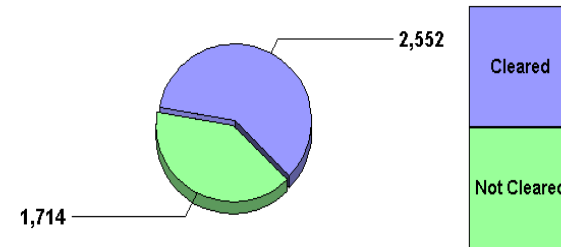

**Forcible Rape**

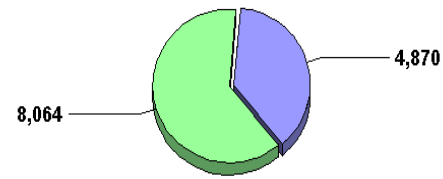

**Robbery**

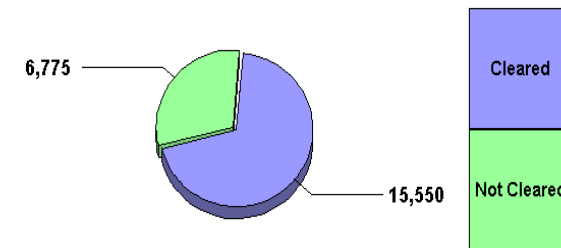

**Aggravated Assault**

# 2015 Crime Index Offenses Cleared

## Property Crime

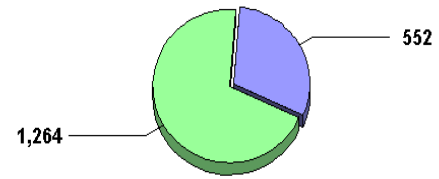

Arson

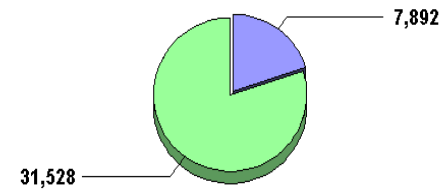

Burglary

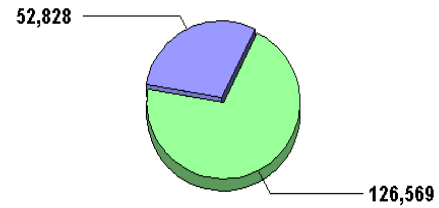

Larceny-Theft

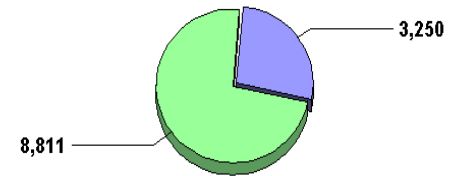

Motor Vehicle Theft



# Crime Index Offenses 2015

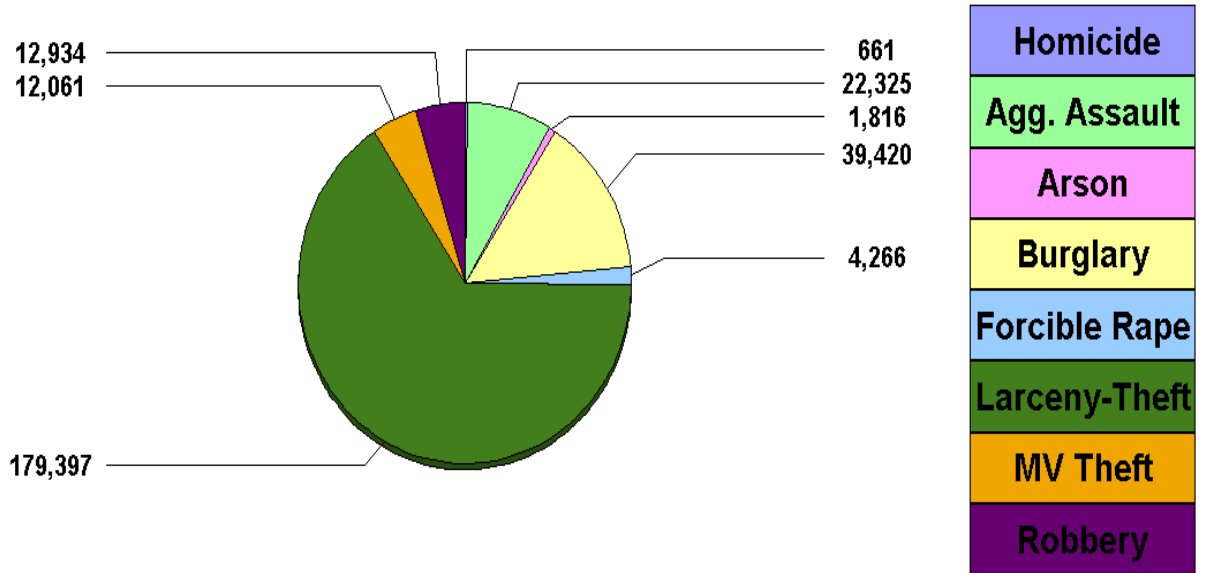

## **Distribution by Common Human Service Regions**

In 1967, the Governor's Office proclaimed 6 "Common Human Service Regions" (CHSR) in Pennsylvania, consisting of generally comparative counties in terms of interrelated needs and populations (see the map in the CHSR Map tab). Accordingly, the tables in this report are organized with the individual counties identified alphabetically within the CHSRs.

These regions are considered "standardized" for Commonwealth planning and reporting purposes. They should not be confused with Metropolitan Statistical Areas (MSA), although the counties in the Southeast CHSR coincide with the Philadelphia MSA.

The following table summarizes the distribution of Crime Index offenses among these regions.

**Crime By Common Human Service Region, 2015  
For Crime Index Offenses**

<b>Common Human Service Region</b>	<b>Number of Offenses</b>	<b>Percent Distribution</b>	<b>Rate per 100,000 Population</b>	<b>Percent Change From 2014</b>	<b>Clearances</b>	<b>Percent Cleared</b>
<b>Southeast CHSR</b>	<b>110,212</b>	<b>40.4</b>	<b>2,691.5</b>	<b>-4.4</b>	<b>31,527</b>	<b>28.6</b>
<b>Northeast CHSR</b>	<b>45,021</b>	<b>16.5</b>	<b>1,986.1</b>	<b>-7.9</b>	<b>14,203</b>	<b>31.5</b>
<b>Southcentral CHSR</b>	<b>33,037</b>	<b>12.1</b>	<b>1,708.2</b>	<b>-9.5</b>	<b>12,272</b>	<b>37.1</b>
<b>Central CHSR</b>	<b>16,598</b>	<b>6.1</b>	<b>1,510.0</b>	<b>-6.7</b>	<b>6,494</b>	<b>39.1</b>
<b>Southwest CHSR</b>	<b>50,685</b>	<b>18.6</b>	<b>2,044.2</b>	<b>-2.9</b>	<b>17,141</b>	<b>33.8</b>
<b>Northwest CHSR</b>	<b>17,327</b>	<b>6.3</b>	<b>1,866.8</b>	<b>-4.1</b>	<b>6,276</b>	<b>36.2</b>
<b>TOTAL</b>	<b>272,880</b>	<b>100.0</b>	<b>2,131.5</b>	<b>-5.5</b>	<b>87,913</b>	<b>32.2</b>

## Distribution By Metropolitan Statistical Area (MSA)

Table 4 of Appendix A summarizes the 15 MSAs in Pennsylvania and includes Pike County, which is part of the New York City, New York MSA. A total of 33 counties are involved. Counties in New Jersey which are part of the Philadelphia MSA are not included in this report.

The highest Crime Index rates in 2015 were experienced in the Philadelphia MSA (2,553.8 per 100,000 population) and Pittsburgh MSA (2,421.0 per 100,000 population). The lowest Crime Index rate occurred in the State College MSA (1,299.3 per 100,000 population).

Generally, Crime Index rates within core cities of the MSAs are higher than rates in their suburbs. Listed below are the core cities with the highest rates and their corresponding suburban rates (rates shown are per 100,000 population):

LANCASTER CITY	4,464.1	Suburban Rate:	1,249.1
PHILADELPHIA CITY	4,206.6	Suburban Rate:	1,610.7
PITTSBURGH CITY	3,986.7	Suburban Rate:	2,134.8

In 2015, 14 MSAs showed decreases and 1 MSA showed an increase in Crime Index offenses. The State College MSA showed the largest increase, 4.0 percent, from 1,997 offenses the previous year to 2,077 in 2015. The Hbg-Carlisle MSA showed the largest decrease, 13.4 percent, from 12,096 offenses the previous year to 10,474 in 2015.

Pennsylvania MSA Crime Index offenses decreased by 5.4 percent in 2015 compared to the previous year. MSA core city jurisdictions decreased by 5.5 percent; MSA suburban jurisdictions decreased by 5.3 percent; rural jurisdictions decreased by 4.5 percent; and non-MSA jurisdictions decreased by 7.2 percent during this period.

# PENNSYLVANIA

## COMMON HUMAN SERVICE REGIONS

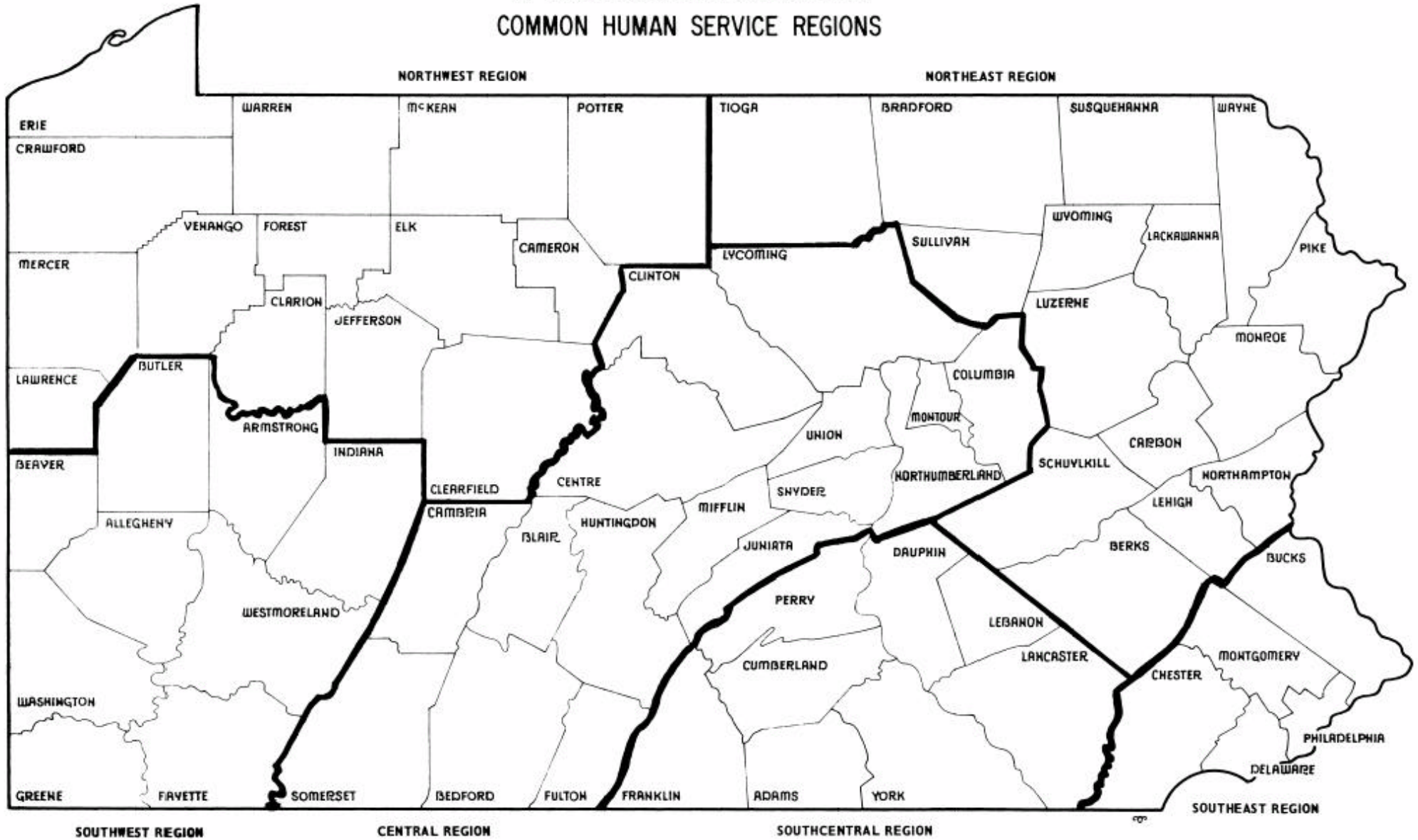

## **Value of Property Stolen and Recovered**

The total value of property stolen in Pennsylvania in 2015 was \$410,239,114, of which 19.8 percent or \$81,069,731 was recovered. The total value increased by 7.8 percent from \$380,608,601 the previous year, and total recovered property increased by 1.4 percent. Locally stolen motor vehicles accounted for 34.7 percent of stolen property value and 80.6 percent of property recovered in 2015.

**Trends in Property Stolen and Recovered in Pennsylvania**  
**Value of Property Stolen**  
**2015 and 2014**

<b>Type of Property Stolen</b>	<b>Value Stolen 2015</b>	<b>Value Stolen 2014</b>	<b>Percent Change</b>
<b>Clothing and Furs</b>	<b>\$5,678,515</b>	<b>\$5,650,232</b>	<b>.5</b>
<b>Consumable Goods</b>	<b>\$3,636,823</b>	<b>\$3,209,642</b>	<b>13.3</b>
<b>Currency, Notes, Etc.</b>	<b>\$54,874,835</b>	<b>\$52,751,610</b>	<b>4.0</b>
<b>Firearms</b>	<b>\$4,035,098</b>	<b>\$3,616,669</b>	<b>11.6</b>
<b>Household Goods</b>	<b>\$25,406,475</b>	<b>\$8,443,518</b>	<b>200.9</b>
<b>Jewelry and Precious Metals</b>	<b>\$36,857,801</b>	<b>\$44,323,429</b>	<b>-16.8</b>
<b>Livestock</b>	<b>\$230,041</b>	<b>\$178,196</b>	<b>29.1</b>
<b>Locally Stolen Motor Vehicles</b>	<b>\$142,218,226</b>	<b>\$133,692,715</b>	<b>6.4</b>
<b>Miscellaneous</b>	<b>\$106,244,163</b>	<b>\$104,831,524</b>	<b>1.3</b>
<b>Office Equipment</b>	<b>\$8,147,786</b>	<b>\$9,199,134</b>	<b>-11.4</b>
<b>Televisions, Radios, Cameras, Etc.</b>	<b>\$22,909,351</b>	<b>\$14,711,932</b>	<b>55.7</b>
<b>State Total</b>	<b>\$410,239,114</b>	<b>\$380,608,601</b>	<b>7.8</b>

**Trends in Property Stolen and Recovered in Pennsylvania**  
**Value of Property Recovered**  
**2015 and 2014**

Type of Property Stolen	Value Recovered 2015	Value Recovered 2014	Percent Change
Clothing and Furs	\$1,382,124	\$1,353,634	2.1
Consumable Goods	\$473,883	\$491,592	-3.6
Currency, Notes, Etc.	\$2,676,386	\$1,986,629	34.7
Firearms	\$511,347	\$480,792	6.4
Household Goods	\$1,072,793	\$965,538	11.1
Jewelry and Precious Metals	\$1,614,282	\$1,914,153	-15.7
Livestock	\$33,587	\$16,904	98.7
Locally Stolen Motor Vehicles	\$65,330,468	\$64,412,003	1.4
Miscellaneous	\$6,389,666	\$6,421,299	-.5
Office Equipment	\$711,839	\$746,557	-4.7
Televisions, Radios, Cameras, Etc.	\$873,356	\$1,168,961	-25.3
<b>State Total</b>	<b>\$81,069,731</b>	<b>\$79,958,062</b>	<b>1.4</b>

Property Stolen by Crime Index Offenses, 2015

Crime Index Offense *	Offenses	Percent Distribution	Value of Property Stolen	Percent Distribution	Average Value
Murder and Nonnegligent Manslaughter	661	.3	\$12,753	.0	\$19
Rape	4,266	1.7	\$76,572	.0	\$18
Robbery	12,934	5.2	\$13,239,970	3.2	\$1,024
Burglary	39,420	15.8	\$92,788,776	22.6	\$2,354
Larceny-Theft	179,397	72.1	\$168,249,515	41.0	\$938
Motor Vehicle Theft	12,061	4.8	\$135,871,528	33.1	\$11,265
<b>State Total</b>	<b>248,739</b>	<b>100.0</b>	<b>\$410,239,114</b>	<b>100.0</b>	<b>\$1,649</b>

*\* Aggravated Assault and Arson are excluded*

## **Analysis of Property Stolen**

As outlined in the previous table, Motor Vehicle Theft, while comprising only 4.8 percent of offenses involving property loss, accounted for a total loss of 33.1 percent of all property stolen or \$135,871,528, an average of \$11,265 per theft. Larceny-Theft accounted for the highest number of stolen property offenses, at 72.1 percent. Property loss value for Larceny-Theft amounted to 41.0 percent of the total value of property stolen.

**Trends in Value of Property Stolen by Crime Category  
2015 and 2014**

<b>Crime Index Offense *</b>	<b>Value Stolen 2015</b>	<b>Value Stolen 2014</b>	<b>Percent Change</b>	<b>Average Value Stolen 2015</b>	<b>Average Value Stolen 2014</b>	<b>Percent Change</b>
<b>Murder and Nonnegligent Manslaughter</b>	<b>\$12,753</b>	<b>\$38,302</b>	<b>-66.7</b>	<b>\$19</b>	<b>\$63</b>	<b>-69.8</b>
<b>Rape</b>	<b>\$76,572</b>	<b>\$12,921</b>	<b>492.6</b>	<b>\$18</b>	<b>\$3</b>	<b>500.0</b>
<b>Robbery</b>	<b>\$13,239,970</b>	<b>\$12,991,808</b>	<b>1.9</b>	<b>\$1,024</b>	<b>\$960</b>	<b>6.7</b>
<b>Burglary</b>	<b>\$92,788,776</b>	<b>\$92,620,563</b>	<b>.2</b>	<b>\$2,354</b>	<b>\$2,028</b>	<b>16.1</b>
<b>Larceny-Theft</b>	<b>\$168,249,515</b>	<b>\$148,212,313</b>	<b>13.5</b>	<b>\$938</b>	<b>\$788</b>	<b>19.0</b>
<b>Motor Vehicle Theft</b>	<b>\$135,871,528</b>	<b>\$126,734,794</b>	<b>7.2</b>	<b>\$11,265</b>	<b>\$9,723</b>	<b>15.9</b>
<b>State Total</b>	<b>\$410,239,114</b>	<b>\$380,610,701</b>	<b>7.8</b>	<b>\$1,649</b>	<b>\$1,439</b>	<b>14.6</b>

*\* Aggravated Assault and Arson are excluded*

## **Monthly Variation of Crime Index Offenses**

Monthly totals of Crime Index offenses in 2015 varied from a low of 16,710 in February to a high of 26,342 in August. Overall, 11 months showed a decrease from the previous year.

# CRIME INDEX OFFENSES

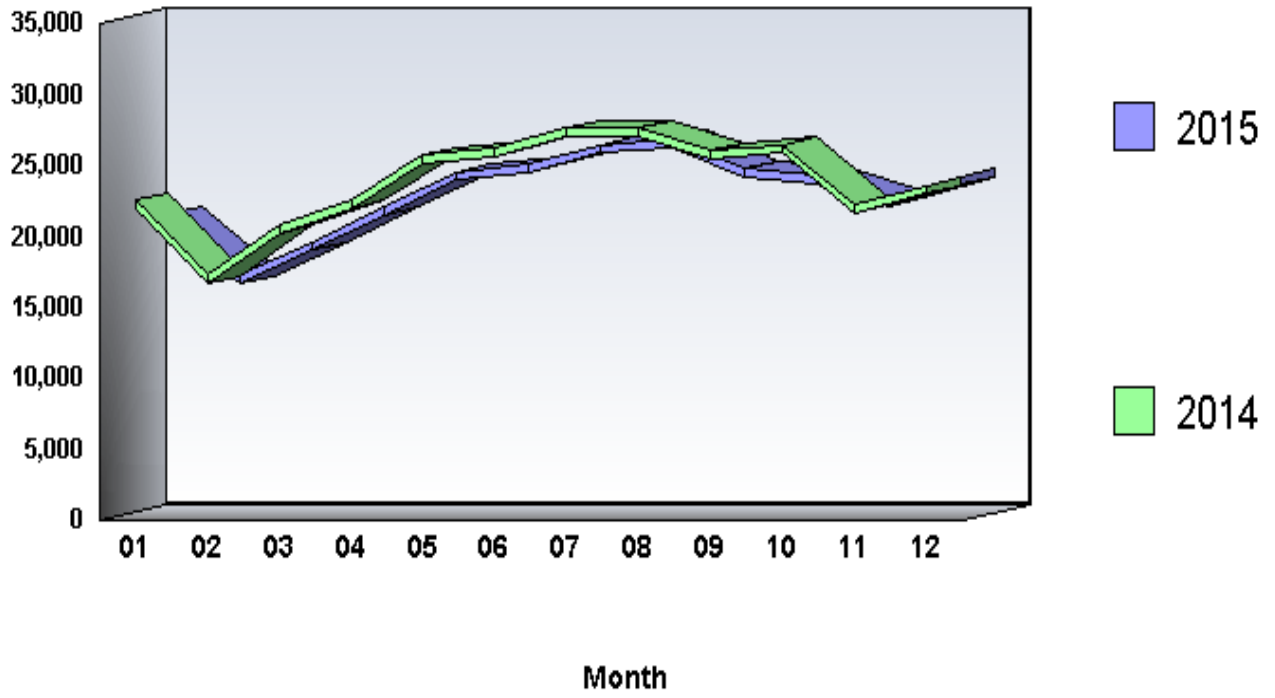

**Arrests by Common Human Service Region, 2015  
For Crime Index Offenses**

<b>Common Human Service Region</b>	<b>Arrests</b>	<b>Percent Distribution</b>	<b>Rate per 100,000 Population</b>	<b>Percent Change From 2014</b>
<b>Southeast CHSR</b>	<b>27,628</b>	<b>35.1</b>	<b>674.7</b>	<b>-4.7</b>
<b>Northeast CHSR</b>	<b>12,738</b>	<b>16.2</b>	<b>562.0</b>	<b>-6.1</b>
<b>Southcentral CHSR</b>	<b>11,284</b>	<b>14.3</b>	<b>583.4</b>	<b>-13.1</b>
<b>Central CHSR</b>	<b>5,991</b>	<b>7.6</b>	<b>545.0</b>	<b>-9.5</b>
<b>Southwest CHSR</b>	<b>15,351</b>	<b>19.5</b>	<b>619.1</b>	<b>-4.8</b>
<b>Northwest CHSR</b>	<b>5,742</b>	<b>7.3</b>	<b>618.6</b>	<b>-6.3</b>
<b>TOTAL</b>	<b>78,734</b>	<b>100.0</b>	<b>615.0</b>	<b>-6.7</b>

## **Arrests**

There were 78,734 arrests for Crime Index offenses in 2015. This is a 6.7 percent decrease from the 84,401 arrests the previous year. Persons arrested for Crime Index offenses in 2015 were predominantly male (67.0 percent), White (65.3 percent), and 25 years of age and older (61.7 percent).

## **Arrests by Offense Category**

In 2015, 94.4 percent of all Crime Index arrests were made in four of the eight Crime Index offense categories. These offenses were Larceny-Theft, 48,488 or 61.6 percent, with an arrest rate of 378.7; Aggravated Assault, 13,264 or 16.8 percent, with an arrest rate of 103.6; Burglary, 7,281 or 9.2 percent, with an arrest rate of 56.9; and Robbery, 5,253 or 6.7 percent, with an arrest rate of 41.0. The noted arrest rates are per 100,000 population.

## **Arrests by Age**

The distribution of Crime Index arrests by broad age categories was as follows: juveniles (under 18 years of age), 9,478 or 12.0 percent; young adults (18-24 years of age), 20,707 or 26.3 percent; and adults (25 or older), 48,549 or 61.7 percent.

Juvenile Crime Index arrests decreased 11.3 percent in 2015 from the previous year's total of, 10,682, while young adult Crime Index arrests decreased 12.4 percent from the previous year's total of 23,638 and Crime Index arrests of adults decreased 3.1 percent from the previous year's total of 50,081.

Juveniles accounted for substantial proportions of arrests for the following Crime Index offenses:

- Arson (38.8 percent)
- Rape (21.0 percent)
- Motor Vehicle Theft (20.4 percent)
- Robbery (19.2 percent)
- Burglary (13.6 percent)

Young adults (18-24 years of age) accounted for substantial proportions of arrests for the following Crime Index offenses:

- Murder and Nonnegligent Manslaughter (38.7 percent)
- Robbery (33.6 percent)
- Motor Vehicle Theft (32.0 percent)
- Burglary (30.1 percent)
- Larceny-Theft (25.2 percent)

Adults (25 or older) accounted for substantial proportions of arrests for the following Crime Index offenses:

- Larceny-Theft (64.6 percent)
- Aggravated Assault (63.6 percent)
- Burglary (56.3 percent)
- Rape (55.2 percent)
- Murder and Nonnegligent Manslaughter (53.8 percent)

The majority of juvenile Crime Index arrests were made for the following offenses:

- Larceny-Theft (51.9 percent)
- Aggravated Assault (17.1 percent)
- Robbery (10.6 percent)

The majority of young adult Crime Index arrests were made for the following offenses:

- Larceny-Theft (59.0 percent)
- Aggravated Assault (15.4 percent)
- Burglary (10.6 percent)

The majority of adult Crime Index arrests were made for the following offenses:

- Larceny-Theft (64.6 percent)
- Aggravated Assault (17.4 percent)
- Burglary (8.4 percent)

### **Arrests by Sex**

In 2015, 52,771 or 67.0 percent of the persons arrested for Crime Index offenses were male, a decrease of 7.8 percent from the previous year's total of 57,228. Female arrests totaled 25,963, a 4.5 percent decrease from the previous year's total of 27,173.

The majority of male Crime Index arrests were made for the following offenses:

- Larceny-Theft (53.7 percent)
- Aggravated Assault (18.4 percent)
- Burglary (11.9 percent)
- Robbery (8.6 percent)

The majority of female Crime Index arrests were made for the following offenses:

- Larceny-Theft (77.7 percent)
- Aggravated Assault (13.7 percent)
- Burglary (3.9 percent)
- Robbery (2.8 percent)

### **Arrests by Race**

In 2015, 51,423 or 65.3 percent of the persons arrested for Crime Index offenses were White, 26,681 or 33.9 percent were Black, and 626 or .8 percent were Other Races.

Crime Index arrests of Whites decreased 7.4 percent from the previous year's total of 55,546, while Crime Index arrests of Blacks decreased 5.3 percent from the previous year's total of 28,169. Crime Index arrests of Other Races decreased 7.7 percent from the previous year's total of 678.

The majority of Whites were arrested for the following Crime Index offenses:

- Larceny-Theft (67.7 percent)
- Aggravated Assault (13.7 percent)
- Burglary (10.2 percent)

The majority of Blacks were arrested for the following Crime Index offenses:

- Larceny-Theft (49.7 percent)
- Aggravated Assault (23.0 percent)
- Robbery (12.4 percent)

The majority of Other Races were arrested for the following Crime Index offenses:

- Larceny-Theft (64.7 percent)
- Aggravated Assault (15.0 percent)

Murder and Nonnegligent Manslaughter (7.0 percent)

# CRIME INDEX OFFENSES VIOLENT CRIME

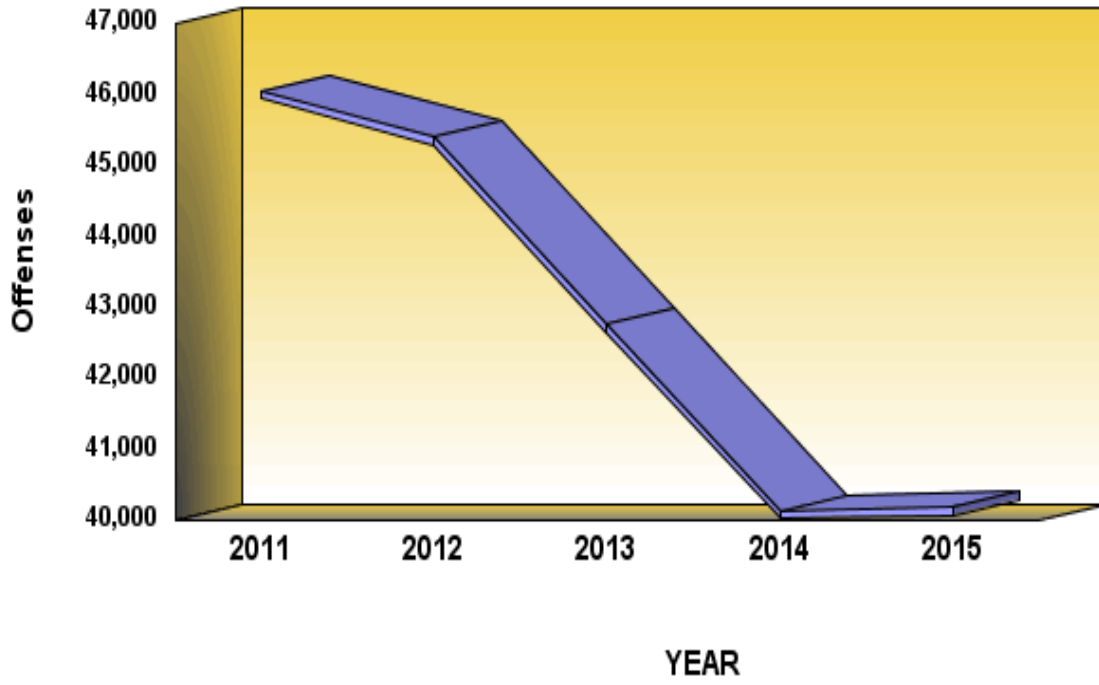

**Definition:** The Crime Index offenses of murder and nonnegligent manslaughter, rape, robbery, and aggravated assault comprise the general category of Violent Crime.

**CRIME INDEX OFFENSES**  
**For Violent Crime**

	<b>2011</b>	<b>2012</b>	<b>2013</b>	<b>2014</b>	<b>2015</b>
<b>Number Of Offenses</b>	<b>46,049</b>	<b>45,400</b>	<b>42,758</b>	<b>40,135</b>	<b>40,186</b>
<b>Percent Change from Previous</b>	<b>.0</b>	<b>-1.4</b>	<b>-5.8</b>	<b>-6.1</b>	<b>.1</b>
<b>Percent Change from Base</b>	<b>.0</b>	<b>-1.4</b>	<b>-7.1</b>	<b>-12.8</b>	<b>-12.7</b>

## **Summary**

There were 40,186 Violent Crime offenses reported to Pennsylvania police agencies in 2015, an average of 110 each day, or one every 13 minutes and 5 seconds. This is a 0.1 percent increase from the 40,135 Violent Crime offenses reported the previous year. The Violent Crime rate in 2015 was 313.9 per 100,000 population.

**Crime By Common Human Service Region, 2015  
For Violent Crime**

<b>Common Human Service Region</b>	<b>Number of Offenses</b>	<b>Percent Distribution</b>	<b>Rate per 100,000 Population</b>	<b>Percent Change From 2014</b>	<b>Clearances</b>	<b>Percent Cleared</b>
<b>Southeast CHSR</b>	<b>20,877</b>	<b>52.0</b>	<b>509.8</b>	<b>1.2</b>	<b>11,264</b>	<b>54.0</b>
<b>Northeast CHSR</b>	<b>4,947</b>	<b>12.3</b>	<b>218.2</b>	<b>-1.4</b>	<b>2,873</b>	<b>58.1</b>
<b>Southcentral CHSR</b>	<b>3,814</b>	<b>9.5</b>	<b>197.2</b>	<b>4.7</b>	<b>2,604</b>	<b>68.3</b>
<b>Central CHSR</b>	<b>1,819</b>	<b>4.5</b>	<b>165.5</b>	<b>.3</b>	<b>1,344</b>	<b>73.9</b>
<b>Southwest CHSR</b>	<b>6,628</b>	<b>16.5</b>	<b>267.3</b>	<b>-7.8</b>	<b>3,945</b>	<b>59.5</b>
<b>Northwest CHSR</b>	<b>2,101</b>	<b>5.2</b>	<b>226.4</b>	<b>14.2</b>	<b>1,361</b>	<b>64.8</b>
<b>TOTAL</b>	<b>40,186</b>	<b>100.0</b>	<b>313.9</b>	<b>.1</b>	<b>23,391</b>	<b>58.2</b>

## **Monthly Variation of Violent Crime Offenses**

Monthly totals of Violent Crime offenses in 2015 varied from a low of 2,593 in February to a high of 3,735 in August. Overall, 6 months showed a decrease from the previous year.

# CRIME INDEX OFFENSES VIOLENT CRIME

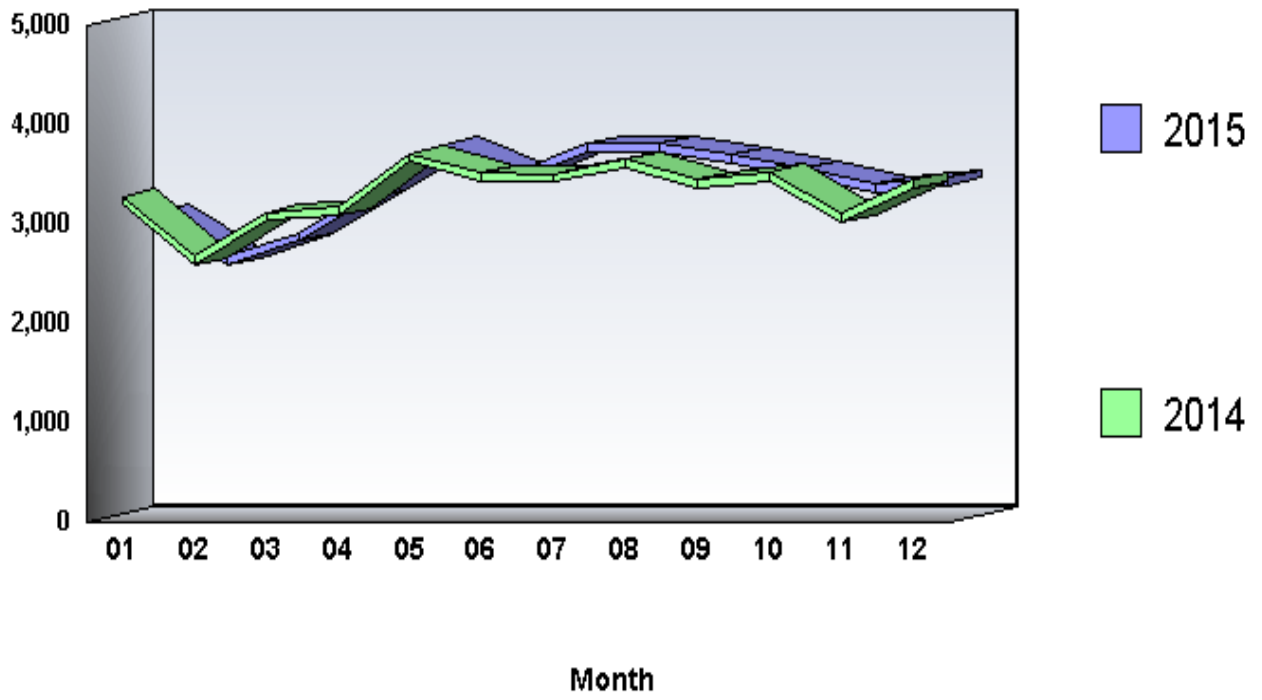

**Arrests by Common Human Service Region, 2015  
For Violent Crimes**

<b>Common Human Service Region</b>	<b>Arrests</b>	<b>Percent Distribution</b>	<b>Rate per 100,000 Population</b>	<b>Percent Change From 2014</b>
<b>Southeast CHSR</b>	<b>9,258</b>	<b>46.0</b>	<b>226.1</b>	<b>-3.9</b>
<b>Northeast CHSR</b>	<b>2,720</b>	<b>13.5</b>	<b>120.0</b>	<b>-2.8</b>
<b>Southcentral CHSR</b>	<b>2,175</b>	<b>10.8</b>	<b>112.5</b>	<b>-10.2</b>
<b>Central CHSR</b>	<b>1,105</b>	<b>5.5</b>	<b>100.5</b>	<b>-6.6</b>
<b>Southwest CHSR</b>	<b>3,796</b>	<b>18.9</b>	<b>153.1</b>	<b>-11.2</b>
<b>Northwest CHSR</b>	<b>1,065</b>	<b>5.3</b>	<b>114.7</b>	<b>-4.0</b>
<b>TOTAL</b>	<b>20,119</b>	<b>100.0</b>	<b>157.1</b>	<b>-6.1</b>

## **Arrests**

There were 20,119 arrests in 2015 for Violent Crime offenses. This is a 6.1 percent decrease from the 21,417 arrests the previous year. Persons arrested for Violent Crime offenses in 2015 were predominantly male (78.4 percent), Black (50.7 percent), and 25 years of age and older (58.6 percent).

# CRIME INDEX OFFENSES PROPERTY CRIME

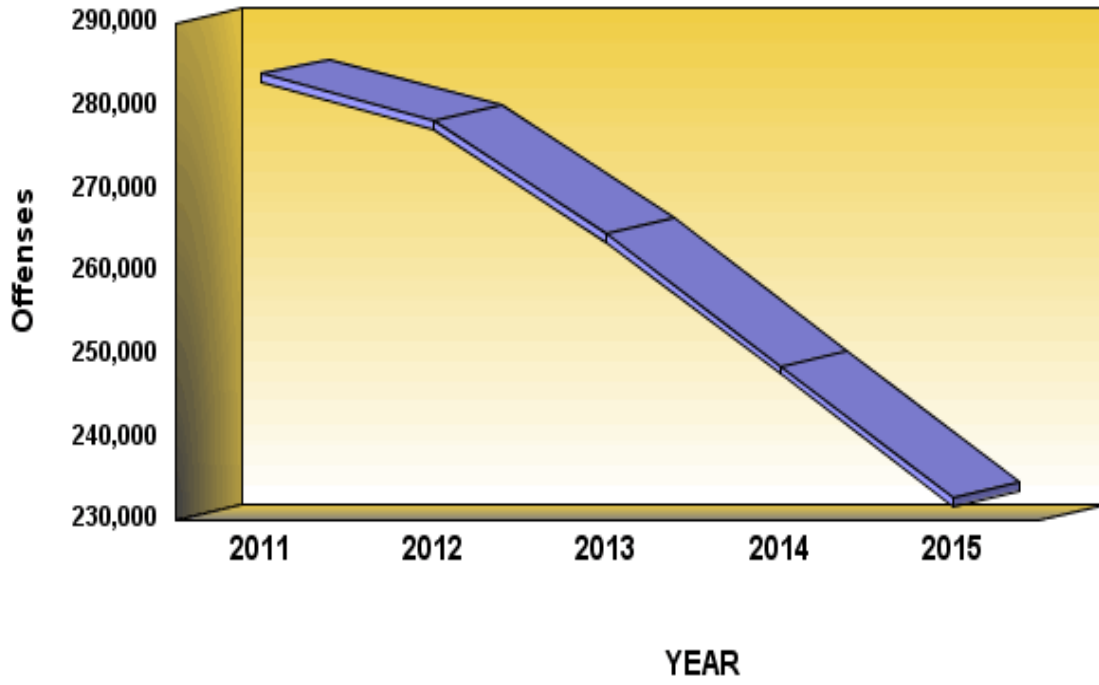

**Definition:** The Crime Index categories of burglary, larceny-theft, motor vehicle theft, and arson comprise the general category of Property Crime.

**CRIME INDEX OFFENSES**  
**For Property Crime**

	<b>2011</b>	<b>2012</b>	<b>2013</b>	<b>2014</b>	<b>2015</b>
<b>Number Of Offenses</b>	<b>283,860</b>	<b>278,187</b>	<b>264,552</b>	<b>248,560</b>	<b>232,694</b>
<b>Percent Change from Previous</b>	<b>.0</b>	<b>-2.0</b>	<b>-4.9</b>	<b>-6.0</b>	<b>-6.4</b>
<b>Percent Change from Base</b>	<b>.0</b>	<b>-2.0</b>	<b>-6.8</b>	<b>-12.4</b>	<b>-18.0</b>

## **Summary**

There were 232,694 Property Crime offenses reported to Pennsylvania police agencies in 2015, an average of 638 each day, or one every 2 minutes and 16 seconds. This is a 6.4 percent decrease from the 248,560 Property Crime offenses reported the previous year. The Property Crime rate in 2015 was 1,817.6 per 100,000 population.

**Crime By Common Human Service Region, 2015  
For Property Crime**

<b>Common Human Service Region</b>	<b>Number of Offenses</b>	<b>Percent Distribution</b>	<b>Rate per 100,000 Population</b>	<b>Percent Change From 2014</b>	<b>Clearances</b>	<b>Percent Cleared</b>
<b>Southeast CHSR</b>	<b>89,335</b>	<b>38.4</b>	<b>2,181.6</b>	<b>-5.6</b>	<b>20,263</b>	<b>22.7</b>
<b>Northeast CHSR</b>	<b>40,074</b>	<b>17.2</b>	<b>1,767.9</b>	<b>-8.7</b>	<b>11,330</b>	<b>28.3</b>
<b>Southcentral CHSR</b>	<b>29,223</b>	<b>12.6</b>	<b>1,511.0</b>	<b>-11.1</b>	<b>9,668</b>	<b>33.1</b>
<b>Central CHSR</b>	<b>14,779</b>	<b>6.4</b>	<b>1,344.5</b>	<b>-7.5</b>	<b>5,150</b>	<b>34.8</b>
<b>Southwest CHSR</b>	<b>44,057</b>	<b>18.9</b>	<b>1,776.9</b>	<b>-2.1</b>	<b>13,196</b>	<b>30.0</b>
<b>Northwest CHSR</b>	<b>15,226</b>	<b>6.5</b>	<b>1,640.4</b>	<b>-6.2</b>	<b>4,915</b>	<b>32.3</b>
<b>TOTAL</b>	<b>232,694</b>	<b>100.0</b>	<b>1,817.6</b>	<b>-6.4</b>	<b>64,522</b>	<b>27.7</b>

## **Monthly Variation of Property Crime Offenses**

Monthly totals of Property Crime offenses in 2015 varied from a low of 14,117 in February to a high of 22,607 in August. Overall, 11 months showed a decrease from the previous year.

# CRIME INDEX OFFENSES PROPERTY CRIME

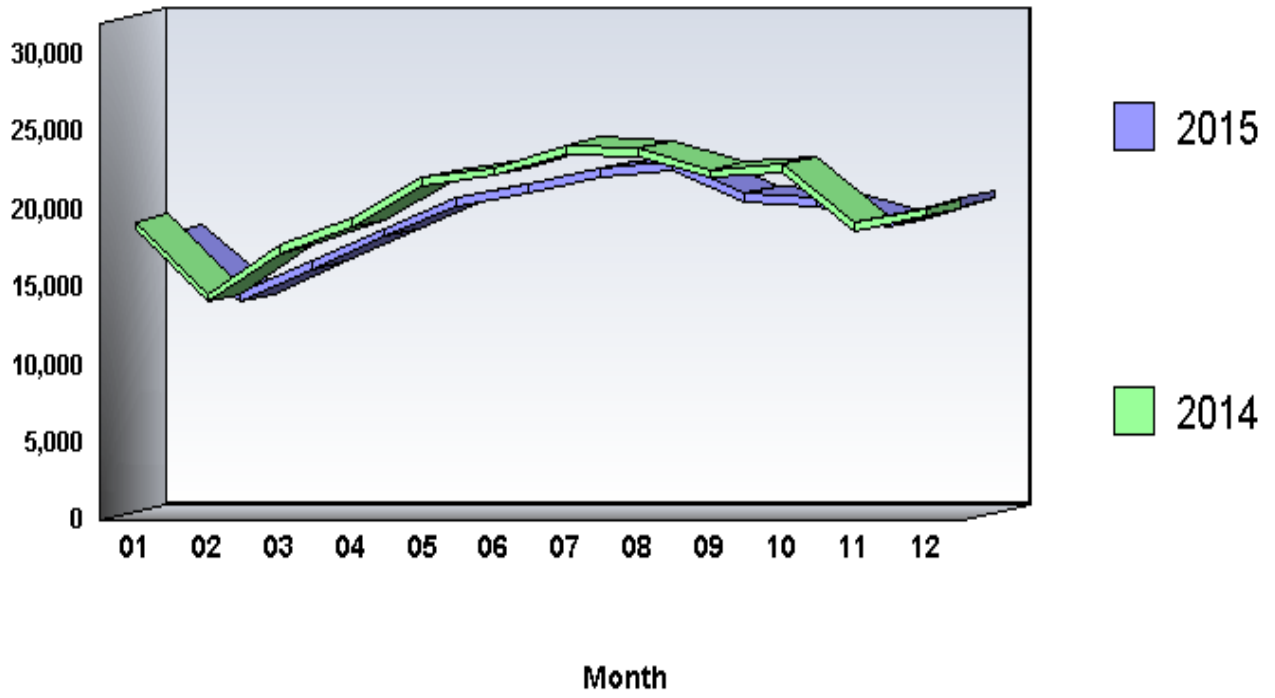

**Arrests by Common Human Service Region, 2015  
For Property Crimes**

<b>Common Human Service Region</b>	<b>Arrests</b>	<b>Percent Distribution</b>	<b>Rate per 100,000 Population</b>	<b>Percent Change From 2014</b>
<b>Southeast CHSR</b>	<b>18,370</b>	<b>31.3</b>	<b>448.6</b>	<b>-5.0</b>
<b>Northeast CHSR</b>	<b>10,018</b>	<b>17.1</b>	<b>442.0</b>	<b>-6.9</b>
<b>Southcentral CHSR</b>	<b>9,109</b>	<b>15.5</b>	<b>471.0</b>	<b>-13.8</b>
<b>Central CHSR</b>	<b>4,886</b>	<b>8.3</b>	<b>444.5</b>	<b>-10.2</b>
<b>Southwest CHSR</b>	<b>11,555</b>	<b>19.7</b>	<b>466.0</b>	<b>-2.5</b>
<b>Northwest CHSR</b>	<b>4,677</b>	<b>8.0</b>	<b>503.9</b>	<b>-6.8</b>
<b>TOTAL</b>	<b>58,615</b>	<b>100.0</b>	<b>457.8</b>	<b>-6.9</b>

## **Arrests**

There were 58,615 arrests in 2015 for Property Crime offenses. This is a 6.9 percent decrease from the 62,984 arrests the previous year. Persons arrested for Property Crime offenses in 2015 were predominantly male (63.1 percent), White (71.1 percent), and 25 years of age and older (62.7 percent).

# CRIME INDEX

## 01A - Murder and Nonnegligent Manslaughter

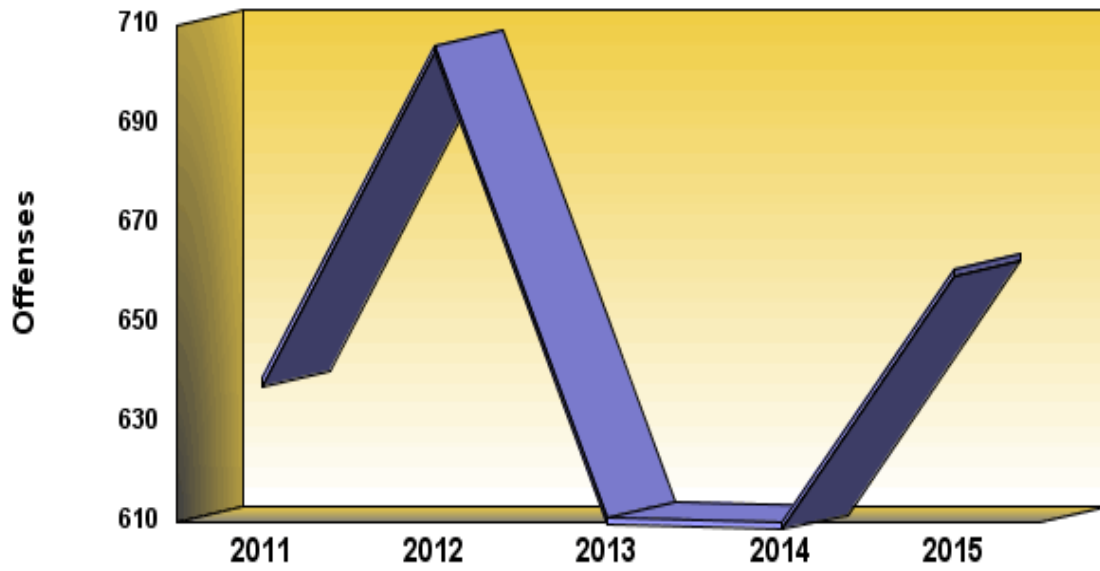

**Definition:** Murder and nonnegligent manslaughter are the unlawful killing of a human being by another. Murder and nonnegligent manslaughter are classified and scored on the basis of police investigation as opposed to any decision of court, coroner, jury, or other judicial body. Manslaughter by negligence and justifiable homicides are not included in this analysis.

**CRIME INDEX OFFENSES**  
**01A - Murder and Nonnegligent Manslaughter**

	<b>2011</b>	<b>2012</b>	<b>2013</b>	<b>2014</b>	<b>2015</b>
<b>Number Of Offenses</b>	<b>639</b>	<b>706</b>	<b>611</b>	<b>610</b>	<b>661</b>
<b>Percent Change from Previous</b>	<b>.0</b>	<b>10.5</b>	<b>-13.5</b>	<b>-.2</b>	<b>8.4</b>
<b>Percent Change from Base</b>	<b>.0</b>	<b>10.5</b>	<b>-4.4</b>	<b>-4.5</b>	<b>3.4</b>

## **Summary**

Information contained in this chapter is derived from Supplemental Homicide Reports. Variations may occur between this chapter and the remainder of the report due to reporting adjustments made by contributing agencies.

There were 661 murder offenses reported to Pennsylvania police agencies in 2015, an average of 2 each day, or one every 13 hours and 15 minutes. This is an increase of 8.4 percent from the 610 offenses reported the previous year. Murder offenses comprised .2 percent of the Crime Index and 1.6 percent of the Violent Crime Index. The murder rate in 2015 was 5.2 per 100,000 population.

## Homicide Victims by Homicide Situation, 2015

Homicide Situation	Situations	Percent	Victims	Percent
Single Victim/Single Offender	250	40.8	250	37.8
Single Victim/Unknown Offender or Offenders	297	48.5	297	44.9
Single Victim/Multiple Offenders	36	5.9	36	5.4
Multiple Victims/Single Offender	15	2.4	44	6.7
Multiple Victims/Multiple Offenders	1	.2	2	.3
Multiple Victims/Unknown Offender or Offenders	14	2.3	32	4.8
Total	613	100.0	661	100.0

## **Homicide Situations**

The 661 homicide victims were killed in a total of 613 homicide situations involving multiple or single victims and multiple or single known or unknown offenders, as indicated in the previous table.

In 2015, 265 or 43.2 percent of the homicide incidents involved a single offender; 311 incidents or 50.7 percent involved unknown offenders; and 37 or 6.0 percent involved multiple offenders.

## **Age, Race, Sex of Victims**

Murder victims were predominately male, accounting for 81.1 percent of the total. Victim analysis by race reveals that 37.5 percent were White and 62.5 percent were Non-White. The largest number of victims were in the 20-24 age range, accounting for 22.2 percent of the total.

## **Murder Weapons**

As outlined in the following table, firearms were the predominate weapons used in murder (77.8 percent). Handguns alone accounted for 390 or 59.0 percent of the weapons used in all murders.

## Homicide by Type of Weapon, 2015

	Type of Weapon	Victims	Percent
Firearms	Firearm	77	11.6
	Handgun	390	59.0
	Other Gun	16	2.4
	Rifle	20	3.0
	Shotgun	11	1.7
<b>Total Firearms</b>		<b>514</b>	<b>77.8</b>
<b>Stabbings</b>		<b>65</b>	<b>9.8</b>
<b>Blunt Instruments</b>		<b>5</b>	<b>.8</b>
<b>Personal Weapons</b>		<b>22</b>	<b>3.3</b>
<b>Strangulation</b>		<b>7</b>	<b>1.1</b>
<b>Fire</b>		<b>2</b>	<b>.3</b>
<b>All Other Weapons</b>	Asphyxiation	7	1.1
	Drugs/Narcotics/Sleeping Pills	2	.3
	Other	37	5.6
<b>Total All Other Weapons</b>		<b>46</b>	<b>7.0</b>
<b>Total</b>		<b>661</b>	<b>100.0</b>

## Relationship of Victims to Offenders

The table below outlines known relationships between murder victims and their assailants during 2015 .

	Relationship to Offenders	Victims	Percent
<b>Family</b>	<b>Brother</b>	<b>3</b>	<b>.5</b>
	<b>Common-Law Wife</b>	<b>4</b>	<b>.6</b>
	<b>Daughter</b>	<b>6</b>	<b>.9</b>
	<b>Father</b>	<b>2</b>	<b>.3</b>
	<b>Husband</b>	<b>5</b>	<b>.8</b>
	<b>In-law</b>	<b>6</b>	<b>.9</b>
	<b>Mother</b>	<b>3</b>	<b>.5</b>
	<b>Other Family</b>	<b>5</b>	<b>.8</b>
	<b>Sister</b>	<b>1</b>	<b>.2</b>
	<b>Son</b>	<b>8</b>	<b>1.2</b>
	<b>Stepdaughter</b>	<b>2</b>	<b>.3</b>
	<b>Stepson</b>	<b>1</b>	<b>.2</b>
	<b>Wife</b>	<b>15</b>	<b>2.3</b>
<b>Total Family</b>		<b>61</b>	<b>9.2</b>
<b>Known to Victim</b>	<b>Acquaintance</b>	<b>50</b>	<b>7.6</b>
	<b>Boyfriend</b>	<b>8</b>	<b>1.2</b>
	<b>Ex-Wife</b>	<b>2</b>	<b>.3</b>
	<b>Friend</b>	<b>7</b>	<b>1.1</b>
	<b>Girlfriend</b>	<b>29</b>	<b>4.4</b>
	<b>Neighbor</b>	<b>2</b>	<b>.3</b>
	<b>Other - Known to Victim</b>	<b>103</b>	<b>15.6</b>
<b>Total Known to Victim</b>		<b>201</b>	<b>30.4</b>
<b>Stranger</b>	<b>Stranger</b>	<b>40</b>	<b>6.1</b>
<b>Unknown</b>	<b>Unknown Relationship</b>	<b>359</b>	<b>54.3</b>
<b>Total</b>		<b>661</b>	<b>100.0</b>

## Circumstances Causing Murder

The table below outlines the circumstances surrounding the causes of murder. The majority of murders in 2015 were either committed during the commission of a felonious act or resulted from an argument of some type.

	Circumstances	Victims	Percent
<b>Felony Circumstances</b>	Robbery	53	8.0
	Burglary	1	.2
	Motor Vehicle Theft	5	.8
	Arson	1	.2
	Narcotic Drug Laws	73	11.0
	Other - Not Specified	105	15.9
	All Suspected Felony Type	15	2.3
	All Other Felonies	59	8.9
<b>Total Felony Circumstances</b>		<b>312</b>	<b>47.2</b>
<b>Argument Circumstances</b>	Lover's Triangle	14	2.1
	Brawl Due to Influence of Alcohol	3	.5
	Argument Over Money or Property	11	1.7
	Other Arguments	174	26.3
<b>Total Argument Circumstances</b>		<b>202</b>	<b>30.6</b>
<b>Unknown Circumstances</b>	Unknown	146	22.1
<b>All Other Circumstances</b>	Other Manslaughter by Neg. Except Traffic	1	.2
<b>Total</b>		<b>661</b>	<b>100.0</b>

**Crime By Common Human Service Region, 2015**  
**01A - Murder and Nonnegligent Manslaughter**

<b>Common Human Service Region</b>	<b>Number of Offenses</b>	<b>Percent Distribution</b>	<b>Rate per 100,000 Population</b>	<b>Percent Change From 2014</b>	<b>Clearances</b>	<b>Percent Cleared</b>
<b>Southeast CHSR</b>	<b>345</b>	<b>52.2</b>	<b>8.4</b>	<b>8.2</b>	<b>199</b>	<b>57.7</b>
<b>Northeast CHSR</b>	<b>77</b>	<b>11.6</b>	<b>3.4</b>	<b>28.3</b>	<b>70</b>	<b>90.9</b>
<b>Southcentral CHSR</b>	<b>64</b>	<b>9.7</b>	<b>3.3</b>	<b>4.9</b>	<b>54</b>	<b>84.4</b>
<b>Central CHSR</b>	<b>29</b>	<b>4.4</b>	<b>2.6</b>	<b>81.3</b>	<b>21</b>	<b>72.4</b>
<b>Southwest CHSR</b>	<b>112</b>	<b>16.9</b>	<b>4.5</b>	<b>-14.5</b>	<b>56</b>	<b>50.0</b>
<b>Northwest CHSR</b>	<b>34</b>	<b>5.1</b>	<b>3.7</b>	<b>47.8</b>	<b>19</b>	<b>55.9</b>
<b>TOTAL</b>	<b>661</b>	<b>100.0</b>	<b>5.2</b>	<b>8.4</b>	<b>419</b>	<b>63.4</b>

## **Monthly Variation of Murder**

Monthly totals of murder/manslaughter offenses in 2015 varied from a low of 37 in February to a high of 69 in September. Overall, 5 months showed a decrease from the previous year.

# CRIME INDEX

## 01A - Murder and Nonnegligent Manslaughter

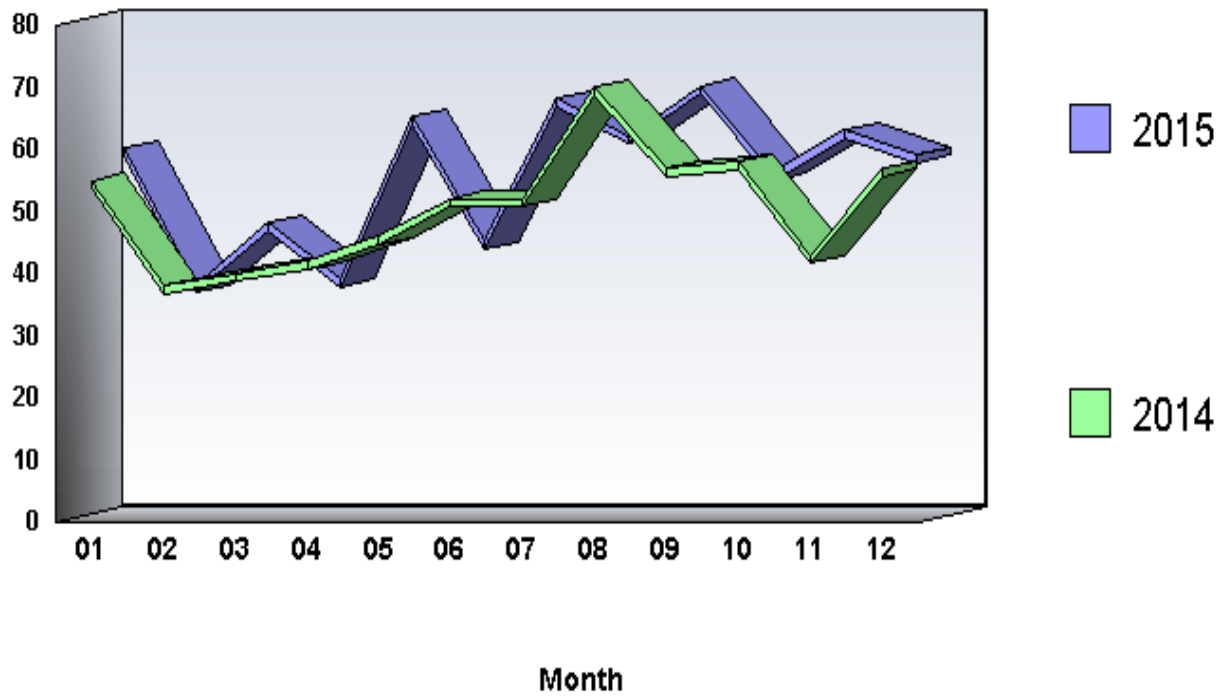

**Arrests by Common Human Service Region, 2015**  
**01A - Murder and Nonnegligent Manslaughter**

<b>Common Human Service Region</b>	<b>Arrests</b>	<b>Percent Distribution</b>	<b>Rate per 100,000 Population</b>	<b>Percent Change From 2014</b>
<b>Southeast CHSR</b>	<b>214</b>	<b>43.1</b>	<b>5.2</b>	<b>11.5</b>
<b>Northeast CHSR</b>	<b>103</b>	<b>20.8</b>	<b>4.5</b>	<b>53.7</b>
<b>Southcentral CHSR</b>	<b>53</b>	<b>10.7</b>	<b>2.7</b>	<b>3.9</b>
<b>Central CHSR</b>	<b>20</b>	<b>4.0</b>	<b>1.8</b>	<b>-4.8</b>
<b>Southwest CHSR</b>	<b>62</b>	<b>12.5</b>	<b>2.5</b>	<b>21.6</b>
<b>Northwest CHSR</b>	<b>44</b>	<b>8.9</b>	<b>4.7</b>	<b>83.3</b>
<b>TOTAL</b>	<b>496</b>	<b>100.0</b>	<b>3.9</b>	<b>22.2</b>

## **Arrests**

There were 496 arrests in 2015 for murder offenses. This is a 22.2 percent increase from the 406 arrests the previous year. Persons arrested for murder offenses in 2015 were predominantly male (89.7 percent), Black (60.7 percent), and 25 years of age and older (53.8 percent).

**CRIME INDEX  
020 - Rape**

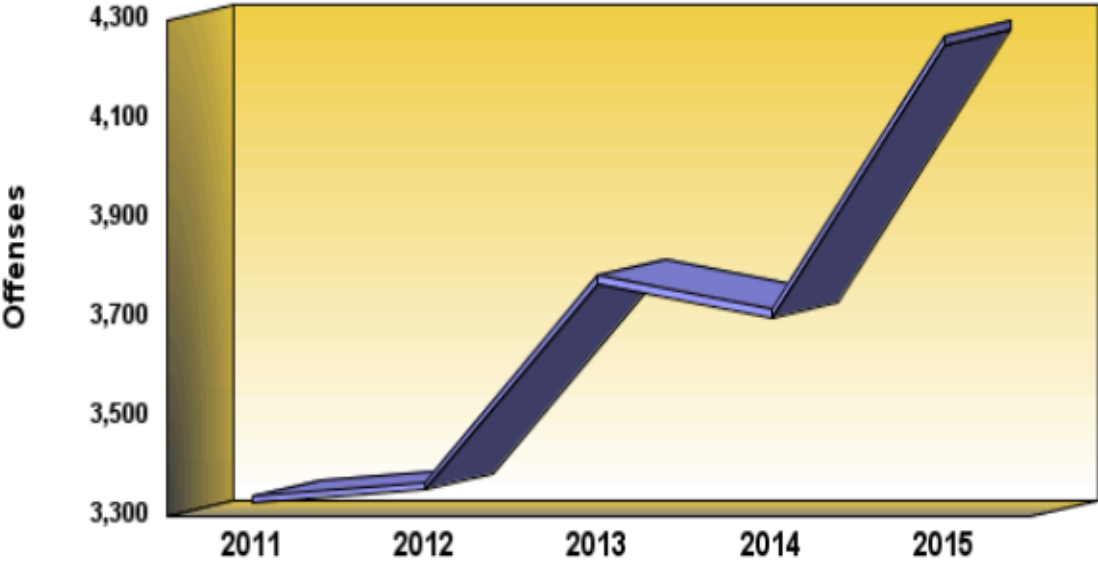

**Definition:** Penetration, no matter how slight, of the vagina or anus with any body part or object, or oral penetration by a sex organ of another person, without the consent of the victim.

**CRIME INDEX OFFENSES**

**020 - Rape**

	<b>2011</b>	<b>2012</b>	<b>2013</b>	<b>2014</b>	<b>2015</b>
<b>Number Of Offenses</b>	<b>3,342</b>	<b>3,369</b>	<b>3,786</b>	<b>3,718</b>	<b>4,266</b>
<b>Percent Change from Previous</b>	<b>.0</b>	<b>.8</b>	<b>12.4</b>	<b>-1.8</b>	<b>14.7</b>
<b>Percent Change from Base</b>	<b>.0</b>	<b>.8</b>	<b>13.3</b>	<b>11.3</b>	<b>27.6</b>

## **Summary**

There were 4,266 rape offenses reported by Pennsylvania police agencies in 2015, an average of 12 each day, or one every 2 hours and 3 minutes. This is an increase of 14.7 percent from the 3,718 offenses reported the previous year. Rape offenses comprised 1.6 percent of the Crime Index and 10.6 percent of the Violent Crime Index. The rape rate was 33.3 per 100,000 population.

**Crime By Common Human Service Region, 2015**  
**020 - Rape**

<b>Common Human Service Region</b>	<b>Number of Offenses</b>	<b>Percent Distribution</b>	<b>Rate per 100,000 Population</b>	<b>Percent Change From 2014</b>	<b>Clearances</b>	<b>Percent Cleared</b>
<b>Southeast CHSR</b>	<b>1,676</b>	<b>39.3</b>	<b>40.9</b>	<b>8.5</b>	<b>1,124</b>	<b>67.1</b>
<b>Northeast CHSR</b>	<b>643</b>	<b>15.1</b>	<b>28.4</b>	<b>11.8</b>	<b>271</b>	<b>42.1</b>
<b>Southcentral CHSR</b>	<b>650</b>	<b>15.2</b>	<b>33.6</b>	<b>12.1</b>	<b>413</b>	<b>63.5</b>
<b>Central CHSR</b>	<b>335</b>	<b>7.9</b>	<b>30.5</b>	<b>7.0</b>	<b>156</b>	<b>46.6</b>
<b>Southwest CHSR</b>	<b>497</b>	<b>11.7</b>	<b>20.0</b>	<b>24.6</b>	<b>289</b>	<b>58.1</b>
<b>Northwest CHSR</b>	<b>465</b>	<b>10.9</b>	<b>50.1</b>	<b>51.5</b>	<b>299</b>	<b>64.3</b>
<b>TOTAL</b>	<b>4,266</b>	<b>100.0</b>	<b>33.3</b>	<b>14.7</b>	<b>2,552</b>	<b>59.8</b>

## **Monthly Variation of Rape**

Monthly totals of rape offenses in 2015 varied from a low of 299 in January to a high of 469 in December. Overall, 1 month showed a decrease from the previous year.

# CRIME INDEX 020 - Rape

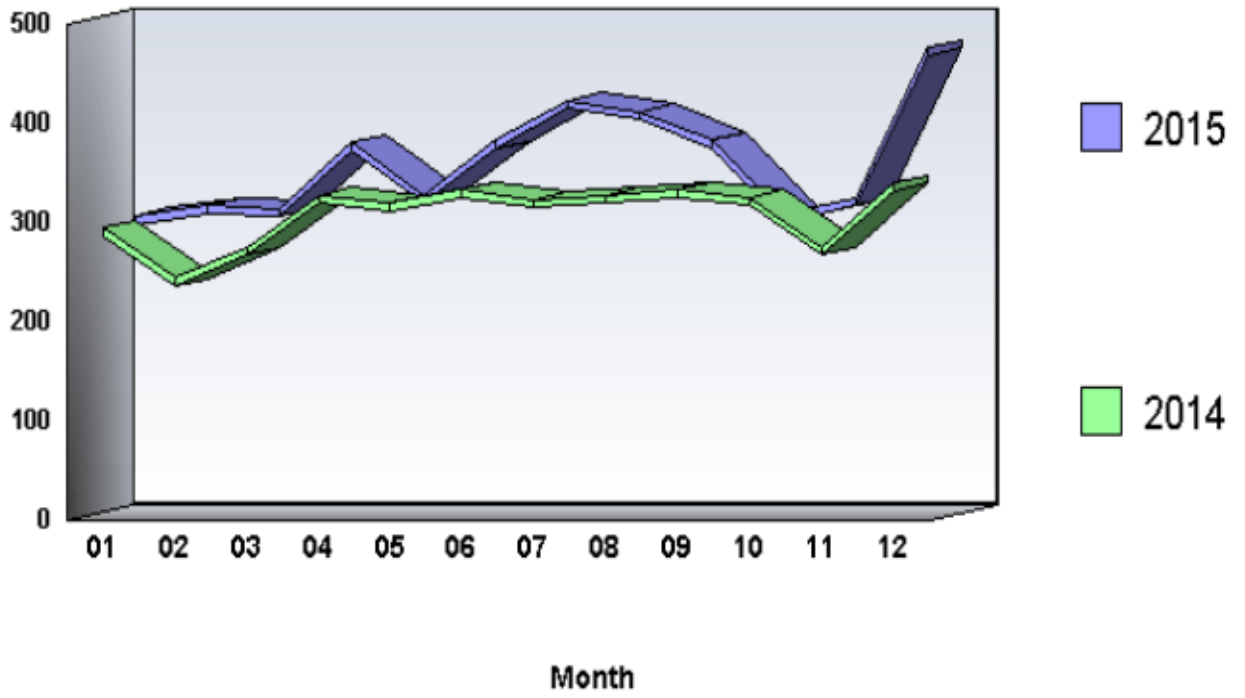

**Arrests by Common Human Service Region, 2015**  
**020 - Rape**

<b>Common Human Service Region</b>	<b>Arrests</b>	<b>Percent Distribution</b>	<b>Rate per 100,000 Population</b>	<b>Percent Change From 2014</b>
<b>Southeast CHSR</b>	<b>495</b>	<b>44.8</b>	<b>12.1</b>	<b>-.2</b>
<b>Northeast CHSR</b>	<b>148</b>	<b>13.4</b>	<b>6.5</b>	<b>39.6</b>
<b>Southcentral CHSR</b>	<b>162</b>	<b>14.6</b>	<b>8.4</b>	<b>22.7</b>
<b>Central CHSR</b>	<b>86</b>	<b>7.8</b>	<b>7.8</b>	<b>-18.9</b>
<b>Southwest CHSR</b>	<b>137</b>	<b>12.4</b>	<b>5.5</b>	<b>-.7</b>
<b>Northwest CHSR</b>	<b>78</b>	<b>7.1</b>	<b>8.4</b>	<b>-22.0</b>
<b>TOTAL</b>	<b>1,106</b>	<b>100.0</b>	<b>8.6</b>	<b>2.6</b>

## **Arrests**

There were 1,106 arrests in 2015 for rape offenses. This is a 2.6 percent increase from the 1,078 arrests the previous year. Persons arrested for rape offenses in 2015 were predominantly male (97.7 percent), White (58.2 percent), and 25 years of age and older (55.2 percent).

# CRIME INDEX 030 - Robbery

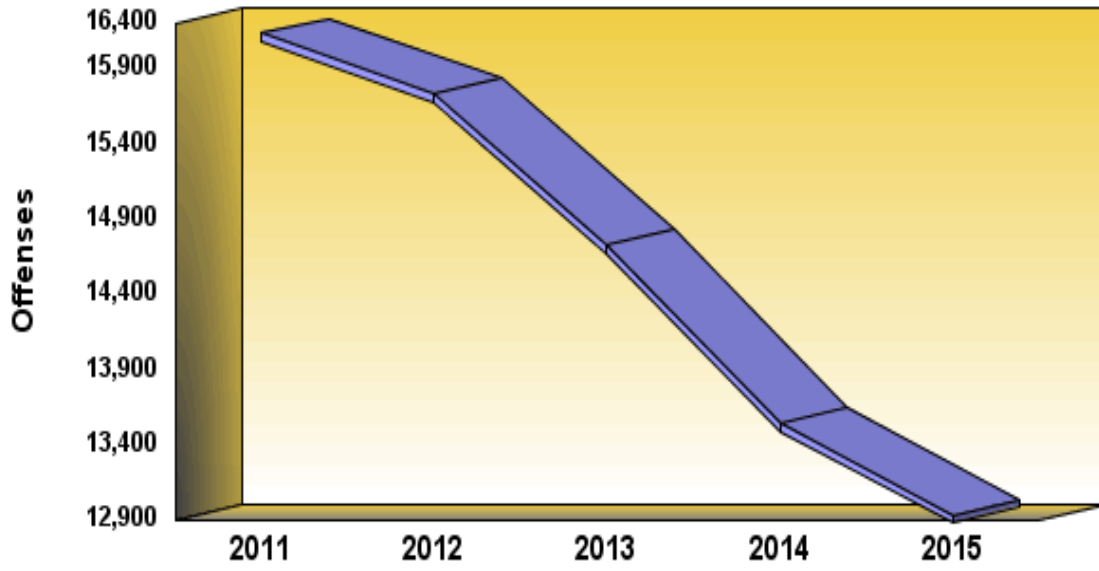

**Definition:** Robbery is a vicious type of theft which takes place in the presence of the victim to obtain property or a thing of value from the person by use of force or threat of force. Assaults to rob and attempts are included. Robbery is a violent crime that sometimes results in injury to the victim. Armed robberies where any weapon is used, and strong-arm robberies where no weapon other than a personal weapon is employed ("mugging") are included in this category.

**CRIME INDEX OFFENSES****030 - Robbery**

	<b>2011</b>	<b>2012</b>	<b>2013</b>	<b>2014</b>	<b>2015</b>
<b>Number Of Offenses</b>	<b>16,131</b>	<b>15,732</b>	<b>14,725</b>	<b>13,538</b>	<b>12,934</b>
<b>Percent Change from Previous</b>	<b>.0</b>	<b>-2.5</b>	<b>-6.4</b>	<b>-8.1</b>	<b>-4.5</b>
<b>Percent Change from Base</b>	<b>.0</b>	<b>-2.5</b>	<b>-8.7</b>	<b>-16.1</b>	<b>-19.8</b>

## **Summary**

There were 12,934 robbery offenses reported by Pennsylvania police agencies in 2015, an average of 35 each day, or one every 40 minutes and 38 seconds. This is a decrease of 4.5 percent from the 13,538 offenses reported the previous year. Robbery offenses comprised 4.7 percent of the Crime Index and 32.2 percent of the Violent Crime Index. The robbery rate was 101.0 per 100,000 population.

### Analysis of Robbery, 2015

Type of Robbery	Robberies	Percent Distribution	Robbery Rate	Percent Change From 2014	Clearances	Percent Cleared
Robbery Firearm	5,431	42.0	42.4	-5.6	1,563	28.8
Robbery Knife or Cutting Instrument	975	7.5	7.6	.6	391	40.1
Robbery Other Dangerous Weapon	787	6.1	6.1	-2.0	318	40.4
Robbery Strong Arm(Hands, Feet, Etc.)	5,741	44.4	44.8	-4.5	2,598	45.3
<b>State Total</b>	<b>12,934</b>	<b>100.0</b>	<b>101.0</b>	<b>-4.5</b>	<b>4,870</b>	<b>37.7</b>

**Crime By Common Human Service Region, 2015**  
**030 - Robbery**

<b>Common Human Service Region</b>	<b>Number of Offenses</b>	<b>Percent Distribution</b>	<b>Rate per 100,000 Population</b>	<b>Percent Change From 2014</b>	<b>Clearances</b>	<b>Percent Cleared</b>
<b>Southeast CHSR</b>	<b>8,235</b>	<b>63.7</b>	<b>201.1</b>	<b>-2.7</b>	<b>2,968</b>	<b>36.0</b>
<b>Northeast CHSR</b>	<b>1,324</b>	<b>10.2</b>	<b>58.4</b>	<b>-5.5</b>	<b>425</b>	<b>32.1</b>
<b>Southcentral CHSR</b>	<b>1,035</b>	<b>8.0</b>	<b>53.5</b>	<b>-6.9</b>	<b>433</b>	<b>41.8</b>
<b>Central CHSR</b>	<b>224</b>	<b>1.7</b>	<b>20.4</b>	<b>-13.5</b>	<b>111</b>	<b>49.6</b>
<b>Southwest CHSR</b>	<b>1,817</b>	<b>14.0</b>	<b>73.3</b>	<b>-10.1</b>	<b>808</b>	<b>44.5</b>
<b>Northwest CHSR</b>	<b>299</b>	<b>2.3</b>	<b>32.2</b>	<b>7.2</b>	<b>125</b>	<b>41.8</b>
<b>TOTAL</b>	<b>12,934</b>	<b>100.0</b>	<b>101.0</b>	<b>-4.5</b>	<b>4,870</b>	<b>37.7</b>

## Property Stolen in Robbery, 2015

Classification		Robberies	Percent Distribution	Value of Property Stolen	Percent Distribution	Average Value
(A)	Highway	7,456	57.6	\$6,368,632	48.1	\$854
(B)	Commercial House	810	6.3	\$903,693	6.8	\$1,116
(C)	Gas or Service Station	252	1.9	\$178,663	1.3	\$709
(D)	Convenience Store	927	7.2	\$634,518	4.8	\$684
(E)	Residence	1,526	11.8	\$2,774,458	21.0	\$1,818
(F)	Bank	294	2.3	\$1,300,956	9.8	\$4,425
(G)	Miscellaneous	1,669	12.9	\$1,079,050	8.1	\$647
<b>State Total</b>		<b>12,934</b>	<b>100.0</b>	<b>\$13,239,970</b>	<b>100.0</b>	<b>\$1,024</b>

## **Analysis of Property Stolen**

As outlined in the previous table, \$13,239,970 in property was stolen in the 12,934 robberies reported in 2015, with an average value per robbery of \$1,024. This is an increase of 1.9 percent from the \$12,991,808 in property stolen in robberies the previous year.

### Trends of Property Stolen in Robbery, 2015 and 2014

Classification		Value Stolen 2015	Value Stolen 2014	Percent Change	Average 2015	Average 2014	Percent Change
(A)	Highway	\$6,368,632	\$5,997,714	6.2	\$854	\$765	11.6
(B)	Commercial House	\$903,693	\$861,376	4.9	\$1,116	\$997	11.9
(C)	Gas or Service Station	\$178,663	\$122,721	45.6	\$709	\$458	54.8
(D)	Convenience Store	\$634,518	\$1,237,787	-48.7	\$684	\$1,304	-47.5
(E)	Residence	\$2,774,458	\$2,573,708	7.8	\$1,818	\$1,714	6.1
(F)	Bank	\$1,300,956	\$1,428,569	-8.9	\$4,425	\$4,826	-8.3
(G)	Miscellaneous	\$1,079,050	\$769,933	40.1	\$647	\$423	53.0
<b>State Total</b>		<b>\$13,239,970</b>	<b>\$12,991,808</b>	<b>1.9</b>	<b>\$1,024</b>	<b>\$960</b>	<b>6.7</b>

## **Monthly Variation of Robbery**

Monthly totals of robbery offenses in 2015 varied from a low of 794 in February to a high of 1,230 in October. Overall, 10 months showed a decrease from the previous year.

# CRIME INDEX 030 - Robbery

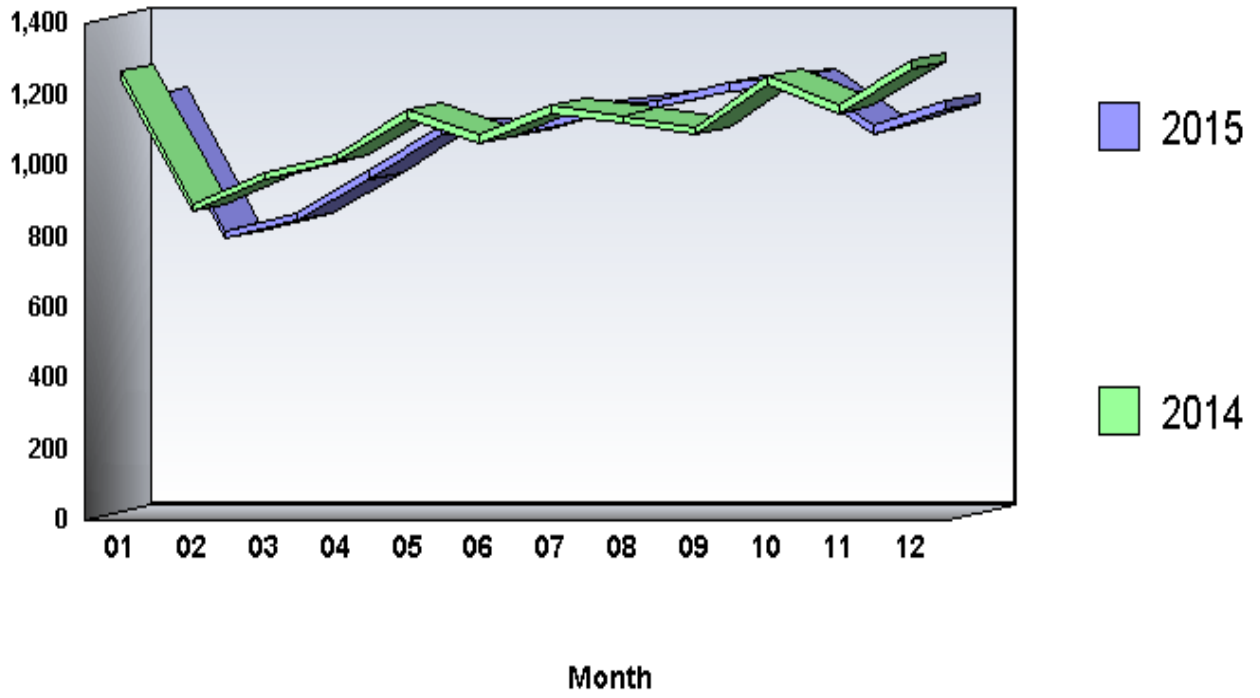

**Arrests by Common Human Service Region, 2015**  
**030 - Robbery**

<b>Common Human Service Region</b>	<b>Arrests</b>	<b>Percent Distribution</b>	<b>Rate per 100,000 Population</b>	<b>Percent Change From 2014</b>
<b>Southeast CHSR</b>	<b>3,067</b>	<b>58.4</b>	<b>74.9</b>	<b>-6.8</b>
<b>Northeast CHSR</b>	<b>513</b>	<b>9.8</b>	<b>22.6</b>	<b>-1.0</b>
<b>Southcentral CHSR</b>	<b>452</b>	<b>8.6</b>	<b>23.4</b>	<b>-19.4</b>
<b>Central CHSR</b>	<b>128</b>	<b>2.4</b>	<b>11.6</b>	<b>-3.0</b>
<b>Southwest CHSR</b>	<b>842</b>	<b>16.0</b>	<b>34.0</b>	<b>-13.8</b>
<b>Northwest CHSR</b>	<b>251</b>	<b>4.8</b>	<b>27.0</b>	<b>30.7</b>
<b>TOTAL</b>	<b>5,253</b>	<b>100.0</b>	<b>41.0</b>	<b>-7.4</b>

## **Arrests**

There were 5,253 arrests in 2015 for robbery offenses. This is a 7.4 percent decrease from the 5,670 arrests the previous year. Persons arrested for robbery offenses in 2015 were predominantly male (86.3 percent), Black (63.2 percent), and under 25 years of age (52.8 percent).

# CRIME INDEX

## 040 - Aggravated Assault

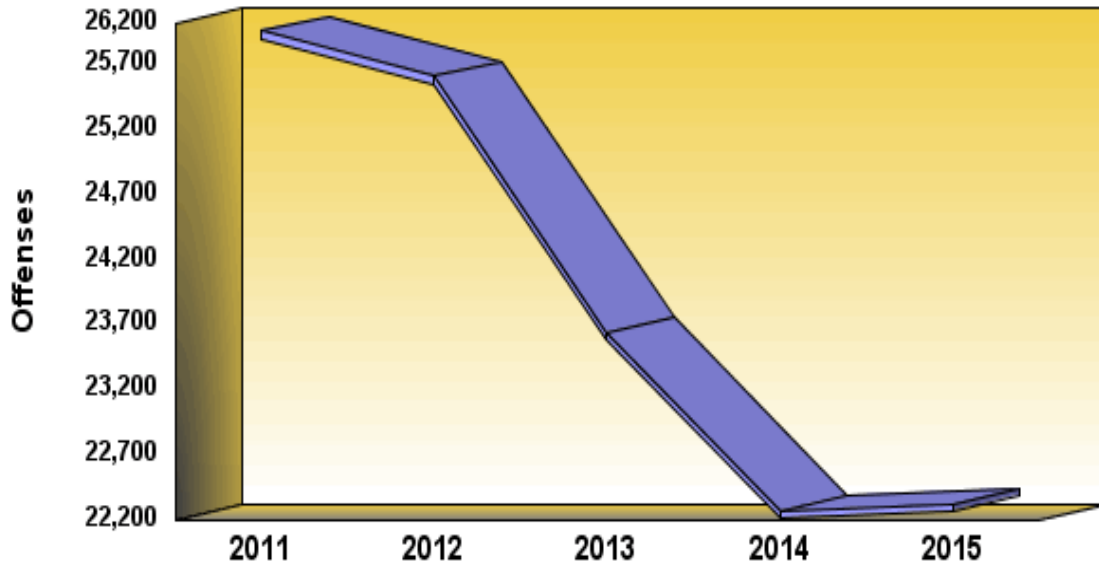

**Definition:** Aggravated assault is the unlawful attack by one person upon another with the intent to inflict great bodily injury, usually accomplished by the use of a weapon or other means likely to produce death or serious bodily harm. Attempts are included since it is not necessary that an injury result when a gun, knife, or other weapon is used which could and probably would result in serious personal injury were the crime successfully completed. Attempted murders are included in this category.

**CRIME INDEX OFFENSES**  
**040 - Aggravated Assault**

	<b>2011</b>	<b>2012</b>	<b>2013</b>	<b>2014</b>	<b>2015</b>
<b>Number Of Offenses</b>	<b>25,937</b>	<b>25,593</b>	<b>23,636</b>	<b>22,269</b>	<b>22,325</b>
<b>Percent Change from Previous</b>	<b>.0</b>	<b>-1.3</b>	<b>-7.6</b>	<b>-5.8</b>	<b>.3</b>
<b>Percent Change from Base</b>	<b>.0</b>	<b>-1.3</b>	<b>-8.9</b>	<b>-14.1</b>	<b>-13.9</b>

## **Summary**

There were 22,325 aggravated assault offenses reported by Pennsylvania police agencies in 2015, an average of 61 each day, or one every 23 minutes and 33 seconds. This is an increase of 0.3 percent from the 22,269 offenses reported the previous year. Aggravated assault offenses comprised 8.2 percent of the Crime Index and 55.6 percent of the Violent Crime Index. The aggravated assault rate was 174.4 per 100,000 population.

## Analysis of Aggravated Assault, 2015

Type of Aggravated Assault	Aggravated Assaults	Percent Distribution	Aggravated Assault Rate	Percent Change From 2014	Clearances	Percent Cleared
Assault Firearm	4,749	21.3	37.1	6.4	2,409	50.7
Assault Knife or Cutting Instrument	3,377	15.1	26.4	-1.2	2,604	77.1
Assault Other Dangerous Weapon	5,216	23.4	40.7	3.9	3,693	70.8
Assault Hands, Fist, Feet, Etc.	8,983	40.2	70.2	-4.1	6,844	76.2
<b>State Total</b>	<b>22,325</b>	<b>100.0</b>	<b>174.4</b>	<b>.3</b>	<b>15,550</b>	<b>69.7</b>

**Crime By Common Human Service Region, 2015**  
**040 - Aggravated Assault**

<b>Common Human Service Region</b>	<b>Number of Offenses</b>	<b>Percent Distribution</b>	<b>Rate per 100,000 Population</b>	<b>Percent Change From 2014</b>	<b>Clearances</b>	<b>Percent Cleared</b>
<b>Southeast CHSR</b>	<b>10,621</b>	<b>47.6</b>	<b>259.4</b>	<b>3.1</b>	<b>6,973</b>	<b>65.7</b>
<b>Northeast CHSR</b>	<b>2,903</b>	<b>13.0</b>	<b>128.1</b>	<b>-2.6</b>	<b>2,107</b>	<b>72.6</b>
<b>Southcentral CHSR</b>	<b>2,065</b>	<b>9.2</b>	<b>106.8</b>	<b>9.2</b>	<b>1,704</b>	<b>82.5</b>
<b>Central CHSR</b>	<b>1,231</b>	<b>5.5</b>	<b>112.0</b>	<b>.5</b>	<b>1,056</b>	<b>85.8</b>
<b>Southwest CHSR</b>	<b>4,202</b>	<b>18.8</b>	<b>169.5</b>	<b>-9.4</b>	<b>2,792</b>	<b>66.4</b>
<b>Northwest CHSR</b>	<b>1,303</b>	<b>5.8</b>	<b>140.4</b>	<b>5.8</b>	<b>918</b>	<b>70.5</b>
<b>TOTAL</b>	<b>22,325</b>	<b>100.0</b>	<b>174.4</b>	<b>.3</b>	<b>15,550</b>	<b>69.7</b>

## **Monthly Variation of Aggravated Assault**

Monthly totals of aggravated assault offenses in 2015 varied from a low of 1,452 in February to a high of 2,250 in May. Overall, 6 months showed a decrease from the previous year.

# CRIME INDEX

## 040 - Aggravated Assault

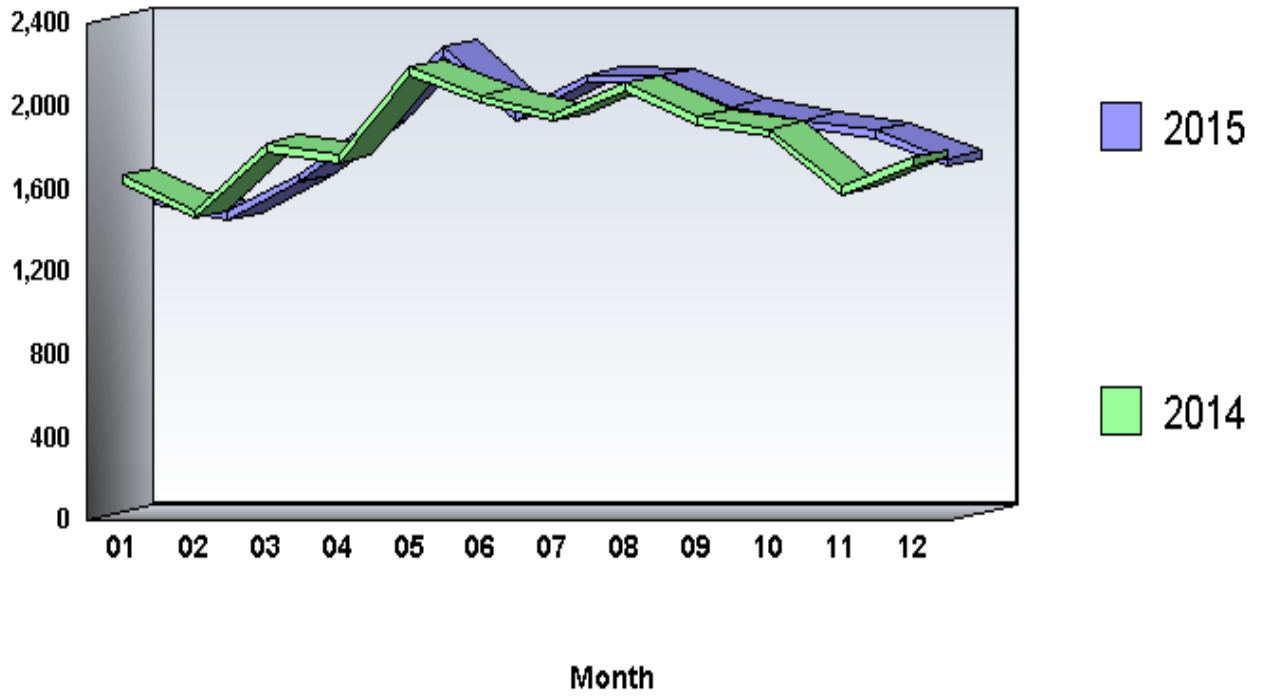

**Arrests by Common Human Service Region, 2015**  
**040 - Aggravated Assault**

<b>Common Human Service Region</b>	<b>Arrests</b>	<b>Percent Distribution</b>	<b>Rate per 100,000 Population</b>	<b>Percent Change From 2014</b>
<b>Southeast CHSR</b>	<b>5,482</b>	<b>41.3</b>	<b>133.9</b>	<b>-3.0</b>
<b>Northeast CHSR</b>	<b>1,956</b>	<b>14.7</b>	<b>86.3</b>	<b>-7.1</b>
<b>Southcentral CHSR</b>	<b>1,508</b>	<b>11.4</b>	<b>78.0</b>	<b>-10.2</b>
<b>Central CHSR</b>	<b>871</b>	<b>6.6</b>	<b>79.2</b>	<b>-5.7</b>
<b>Southwest CHSR</b>	<b>2,755</b>	<b>20.8</b>	<b>111.1</b>	<b>-11.3</b>
<b>Northwest CHSR</b>	<b>692</b>	<b>5.2</b>	<b>74.6</b>	<b>-12.7</b>
<b>TOTAL</b>	<b>13,264</b>	<b>100.0</b>	<b>103.6</b>	<b>-7.0</b>

## **Arrests**

There were 13,264 arrests in 2015 for aggravated assault offenses. This is a 7.0 percent decrease from the 14,263 arrests the previous year. Persons arrested for aggravated assault offenses in 2015 were predominantly male (73.3 percent), White (53.1 percent), and 25 years of age and older (63.6 percent).

# CRIME INDEX 050 - Burglary

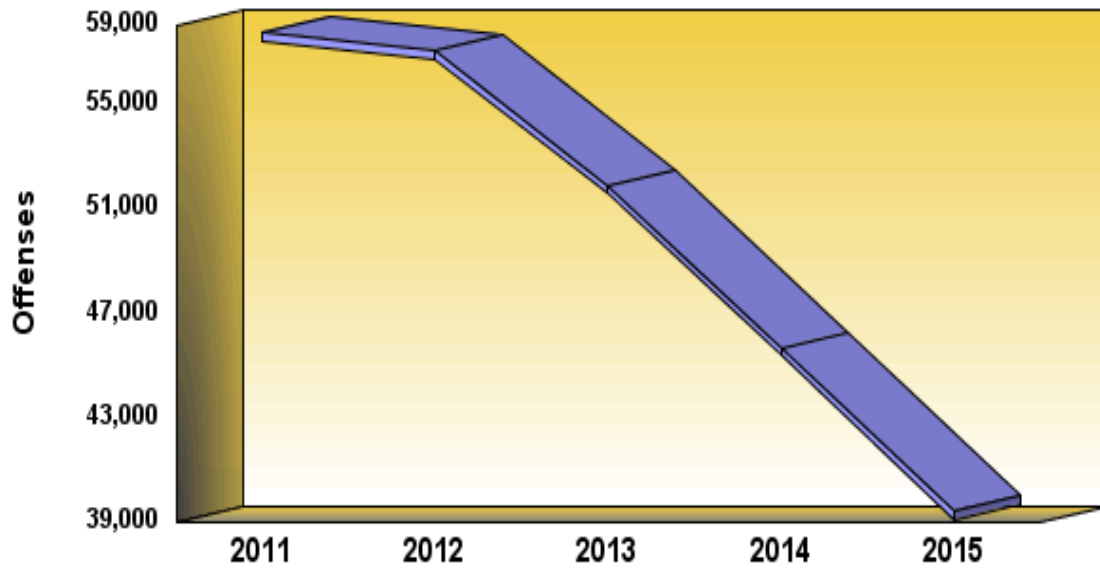

**Definition:** Burglary is the unlawful entry of a structure to commit a felony or theft. It is not necessary for force to be used to gain or attempt to gain entrance in order for the event to be classified as a burglary. Moreover, a loss does not have to occur for a case of an illegal entry to be counted in UCR.

**CRIME INDEX OFFENSES**  
**050 - Burglary**

	<b>2011</b>	<b>2012</b>	<b>2013</b>	<b>2014</b>	<b>2015</b>
<b>Number Of Offenses</b>	<b>57,722</b>	<b>57,026</b>	<b>51,897</b>	<b>45,660</b>	<b>39,420</b>
<b>Percent Change from Previous</b>	<b>.0</b>	<b>-1.2</b>	<b>-9.0</b>	<b>-12.0</b>	<b>-13.7</b>
<b>Percent Change from Base</b>	<b>.0</b>	<b>-1.2</b>	<b>-10.1</b>	<b>-20.9</b>	<b>-31.7</b>

## **Summary**

There were 39,420 burglary offenses reported by Pennsylvania police agencies in 2015, an average of 108 each day, or one every 13 minutes and 20 seconds. This is a decrease of 13.7 percent from the 45,660 offenses reported the previous year. Burglary comprised 14.4 percent of the Crime Index and 16.9 percent of the Property Crime Index. The burglary rate was 307.9 per 100,000 population.

### Analysis of Burglary, 2015

Type of Burglary	Burglaries	Percent Distribution	Burglary Rate	Percent Change From 2014	Clearances	Percent Cleared
Burglary Forcible Entry	21,306	54.0	166.4	-16.0	4,466	21.0
Burglary Unlawful Entry - No Force	14,607	37.1	114.1	-9.4	2,925	20.0
Burglary Attempted Forcible Entry	3,507	8.9	27.4	-15.9	501	14.3
State Total	39,420	100.0	307.9	-13.7	7,892	20.0

**Crime By Common Human Service Region, 2015**  
**050 - Burglary**

<b>Common Human Service Region</b>	<b>Number of Offenses</b>	<b>Percent Distribution</b>	<b>Rate per 100,000 Population</b>	<b>Percent Change From 2014</b>	<b>Clearances</b>	<b>Percent Cleared</b>
<b>Southeast CHSR</b>	<b>13,018</b>	<b>33.0</b>	<b>317.9</b>	<b>-17.5</b>	<b>2,353</b>	<b>18.1</b>
<b>Northeast CHSR</b>	<b>7,392</b>	<b>18.8</b>	<b>326.1</b>	<b>-19.3</b>	<b>1,296</b>	<b>17.5</b>
<b>Southcentral CHSR</b>	<b>4,833</b>	<b>12.3</b>	<b>249.9</b>	<b>-13.8</b>	<b>1,083</b>	<b>22.4</b>
<b>Central CHSR</b>	<b>2,818</b>	<b>7.1</b>	<b>256.4</b>	<b>-9.8</b>	<b>687</b>	<b>24.4</b>
<b>Southwest CHSR</b>	<b>7,938</b>	<b>20.1</b>	<b>320.2</b>	<b>-7.2</b>	<b>1,768</b>	<b>22.3</b>
<b>Northwest CHSR</b>	<b>3,421</b>	<b>8.7</b>	<b>368.6</b>	<b>-.4</b>	<b>705</b>	<b>20.6</b>
<b>TOTAL</b>	<b>39,420</b>	<b>100.0</b>	<b>307.9</b>	<b>-13.7</b>	<b>7,892</b>	<b>20.0</b>

## **Value of Property Stolen in Burglary**

Property valued at \$92,788,776 was stolen in burglaries in 2015, with an average value of \$2,354 per offense. Burglary is divided into two classes for analysis: burglary of residence by time of day, and burglary of nonresidence by time of day.

## Property Stolen in Burglary, 2015

Classification		Burglaries	Percent Distribution	Value of Property Stolen	Percent Distribution	Average Value
Residence, Night	(6 p.m. to 6 a.m.)	9,378	23.8	\$16,821,110	18.1	\$1,794
Residence, Day	(6 a.m. to 6 p.m.)	13,069	33.2	\$43,155,996	46.5	\$3,302
Residence, Unknown		8,004	20.3	\$12,353,990	13.3	\$1,543
<b>Total Residence</b>		<b>30,451</b>	<b>77.2</b>	<b>\$72,331,096</b>	<b>78.0</b>	<b>\$2,375</b>
Nonresidence, Night	(6 p.m. to 6 a.m.)	4,684	11.9	\$12,821,664	13.8	\$2,737
Nonresidence, Day	(6 a.m. to 6 p.m.)	1,483	3.8	\$3,623,019	3.9	\$2,443
Nonresidence, Unknown		2,802	7.1	\$4,012,997	4.3	\$1,432
<b>Total Nonresidence</b>		<b>8,969</b>	<b>22.8</b>	<b>\$20,457,680</b>	<b>22.0</b>	<b>\$2,281</b>
<b>State Total</b>		<b>39,420</b>	<b>100.0</b>	<b>\$92,788,776</b>	<b>100.0</b>	<b>\$2,354</b>

## Trends of Property Stolen in Burglary, 2015 and 2014

Classification		Value Stolen 2015	Value Stolen 2014	Percent Change
Residence, Night	(6 p.m. to 6 a.m.)	\$16,821,110	\$15,848,543	6.1
Residence, Day	(6 a.m. to 6 p.m.)	\$43,155,996	\$32,250,253	33.8
Residence, Unknown		\$12,353,990	\$15,538,913	-20.5
<b>Total Residence</b>		<b>\$72,331,096</b>	<b>\$63,637,709</b>	<b>13.7</b>
Nonresidence, Night	(6 p.m. to 6 a.m.)	\$12,821,664	\$13,831,393	-7.3
Nonresidence, Day	(6 a.m. to 6 p.m.)	\$3,623,019	\$8,766,512	-58.7
Nonresidence, Unknown		\$4,012,997	\$6,384,949	-37.1
<b>Total Nonresidence</b>		<b>\$20,457,680</b>	<b>\$28,982,854</b>	<b>-29.4</b>
<b>State Total</b>		<b>\$92,788,776</b>	<b>\$92,620,563</b>	<b>.2</b>

## Average Value of Property Stolen in Burglary, 2015 and 2014

Classification		Average 2015	Average 2014	Percent Change
Residence, Night	(6 p.m. to 6 a.m.)	\$1,794	\$1,520	18.0
Residence, Day	(6 a.m. to 6 p.m.)	\$3,302	\$2,111	56.4
Residence, Unknown		\$1,543	\$1,594	-3.2
<b>Total Residence</b>		<b>\$2,375</b>	<b>\$1,795</b>	<b>32.3</b>
Nonresidence, Night	(6 p.m. to 6 a.m.)	\$2,737	\$2,606	5.0
Nonresidence, Day	(6 a.m. to 6 p.m.)	\$2,443	\$5,124	-52.3
Nonresidence, Unknown		\$1,432	\$1,998	-28.3
<b>Total Nonresidence</b>		<b>\$2,281</b>	<b>\$2,837</b>	<b>-19.6</b>
<b>State Total</b>		<b>\$2,354</b>	<b>\$2,028</b>	<b>16.1</b>

## **Analysis of Property Stolen**

As outlined in the previous tables, \$92,788,776 in property was stolen in the 39,420 burglaries reported in 2015, with an average value per burglary of \$2,354. This is an increase of .2 percent from the \$92,620,563 in property stolen in burglaries the previous year.

## **Monthly Variation of Burglary**

Monthly totals of burglary offenses in 2015 varied from a low of 2,445 in February to a high of 3,958 in August. Overall, every month showed a decrease from the previous year.

# CRIME INDEX 050 - Burglary

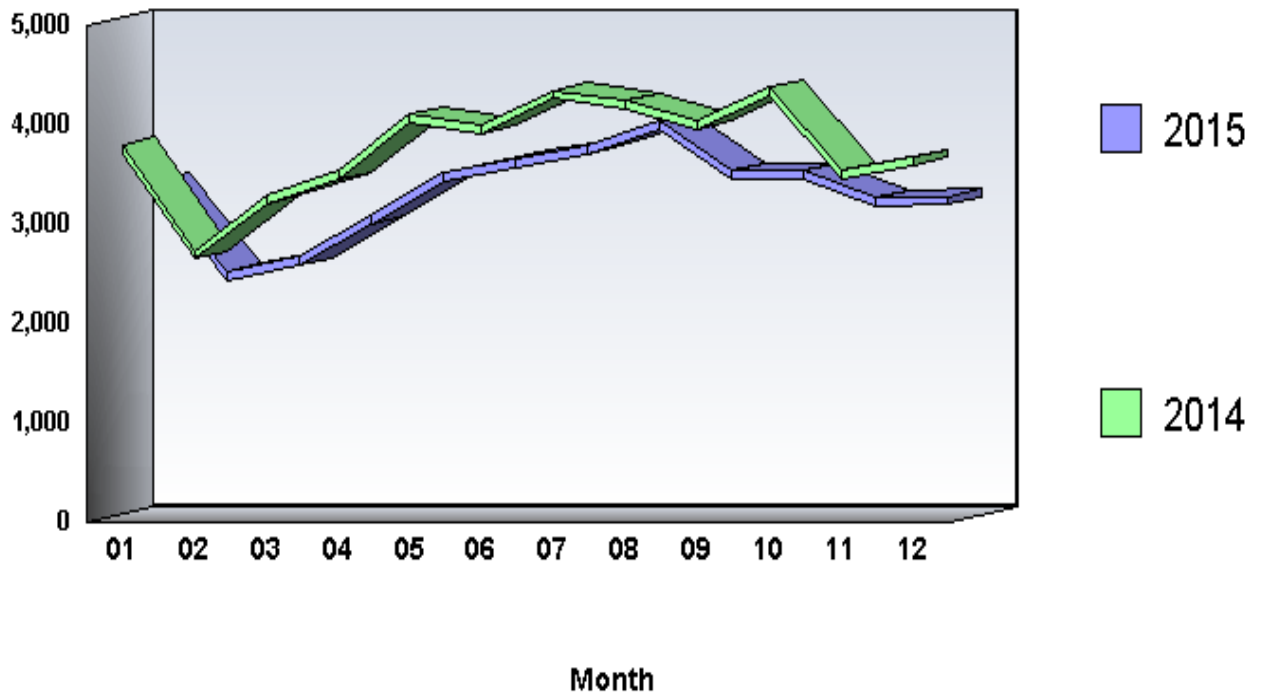

**Arrests by Common Human Service Region, 2015**  
**050 - Burglary**

<b>Common Human Service Region</b>	<b>Arrests</b>	<b>Percent Distribution</b>	<b>Rate per 100,000 Population</b>	<b>Percent Change From 2014</b>
<b>Southeast CHSR</b>	<b>2,108</b>	<b>29.0</b>	<b>51.5</b>	<b>-13.1</b>
<b>Northeast CHSR</b>	<b>1,271</b>	<b>17.5</b>	<b>56.1</b>	<b>.2</b>
<b>Southcentral CHSR</b>	<b>1,018</b>	<b>14.0</b>	<b>52.6</b>	<b>-18.4</b>
<b>Central CHSR</b>	<b>626</b>	<b>8.6</b>	<b>56.9</b>	<b>-21.7</b>
<b>Southwest CHSR</b>	<b>1,526</b>	<b>21.0</b>	<b>61.5</b>	<b>-10.9</b>
<b>Northwest CHSR</b>	<b>732</b>	<b>10.1</b>	<b>78.9</b>	<b>-.5</b>
<b>TOTAL</b>	<b>7,281</b>	<b>100.0</b>	<b>56.9</b>	<b>-11.1</b>

## **Arrests**

There were 7,281 arrests in 2015 for burglary offenses. This is a 11.1 percent decrease from the 8,190 arrests the previous year. Persons arrested for burglary offenses in 2015 were predominantly male (86.1 percent), White (72.0 percent), and 25 years of age and older (56.3 percent).

**CRIME INDEX  
060 - Larceny-Theft**

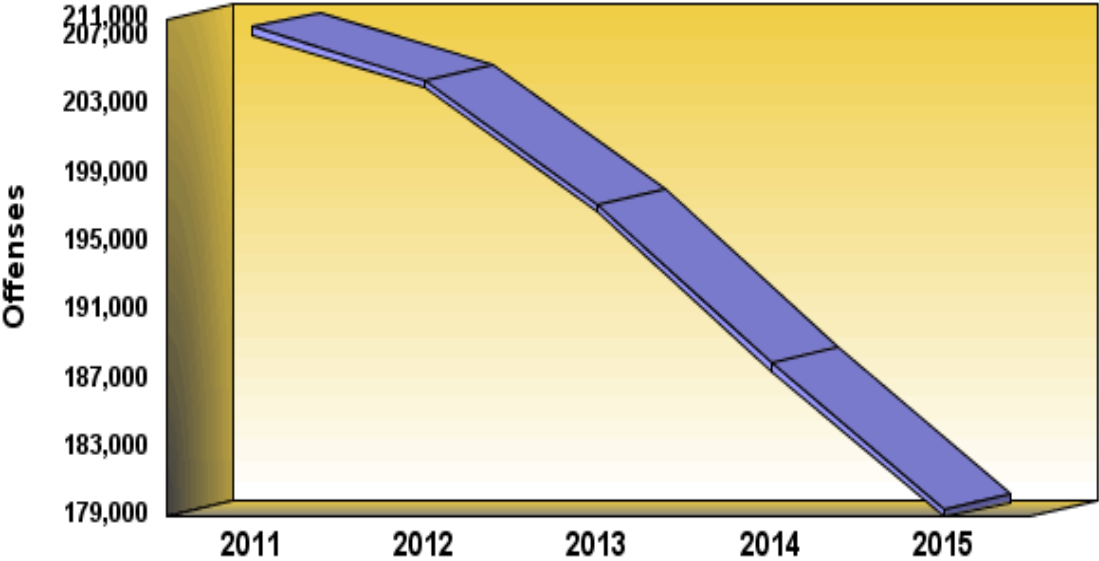

**Definition:** Larceny-theft is the unlawful taking or stealing of property or articles of value without the use of force, violence, or fraud. It includes crimes such as shoplifting, pocket picking, purse snatching, thefts from autos, theft of auto parts and accessories, bicycle theft, etc. For the purpose of UCR, this offense category does not include embezzlement, “con” games, forgery, or worthless checks. Motor vehicle theft is a separate index crime and, therefore, is also excluded.

**CRIME INDEX OFFENSES****060 - Larceny-Theft**

	<b>2011</b>	<b>2012</b>	<b>2013</b>	<b>2014</b>	<b>2015</b>
<b>Number Of Offenses</b>	<b>207,529</b>	<b>204,476</b>	<b>197,208</b>	<b>187,947</b>	<b>179,397</b>
<b>Percent Change from Previous</b>	<b>.0</b>	<b>-1.5</b>	<b>-3.6</b>	<b>-4.7</b>	<b>-4.5</b>
<b>Percent Change from Base</b>	<b>.0</b>	<b>-1.5</b>	<b>-5.0</b>	<b>-9.4</b>	<b>-13.6</b>

## **Summary**

There were 179,397 larceny-theft offenses reported by Pennsylvania police agencies in 2015, an average of 491 each day, or one every 2 minutes and 56 seconds. This is a decrease of 4.5 percent from the 187,947 offenses reported the previous year. Larceny-theft comprised 65.7 percent of the Crime Index and 77.1 percent of the Property Crime Index. The larceny-theft rate was 1,401.3 per 100,000 population.

**Crime By Common Human Service Region, 2015**  
**060 - Larceny-Theft**

<b>Common Human Service Region</b>	<b>Number of Offenses</b>	<b>Percent Distribution</b>	<b>Rate per 100,000 Population</b>	<b>Percent Change From 2014</b>	<b>Clearances</b>	<b>Percent Cleared</b>
<b>Southeast CHSR</b>	<b>69,158</b>	<b>38.6</b>	<b>1,688.9</b>	<b>-2.3</b>	<b>16,123</b>	<b>23.3</b>
<b>Northeast CHSR</b>	<b>30,618</b>	<b>17.1</b>	<b>1,350.7</b>	<b>-5.7</b>	<b>9,488</b>	<b>31.0</b>
<b>Southcentral CHSR</b>	<b>23,109</b>	<b>12.9</b>	<b>1,194.9</b>	<b>-11.0</b>	<b>8,211</b>	<b>35.5</b>
<b>Central CHSR</b>	<b>11,440</b>	<b>6.4</b>	<b>1,040.7</b>	<b>-6.9</b>	<b>4,249</b>	<b>37.1</b>
<b>Southwest CHSR</b>	<b>33,904</b>	<b>18.9</b>	<b>1,367.4</b>	<b>-.8</b>	<b>10,782</b>	<b>31.8</b>
<b>Northwest CHSR</b>	<b>11,168</b>	<b>6.2</b>	<b>1,203.2</b>	<b>-8.8</b>	<b>3,975</b>	<b>35.6</b>
<b>TOTAL</b>	<b>179,397</b>	<b>100.0</b>	<b>1,401.3</b>	<b>-4.5</b>	<b>52,828</b>	<b>29.4</b>

**Property Stolen in Larceny-Theft, 2015**

<b>Classification</b>	<b>Larceny Thefts</b>	<b>Percent Distribution</b>	<b>Value of Property Stolen</b>	<b>Percent Distribution</b>	<b>Average Value</b>
(A) Pocket Picking	1,119	.6	\$421,269	.3	\$376
(B) Purse Snatching	958	.5	\$633,857	.4	\$662
(C) Shoplifting	42,200	23.5	\$30,083,157	17.9	\$713
(D) From Motor Vehicles (Except 850)	37,073	20.7	\$19,063,492	11.3	\$514
(E) Motor Vehicle Parts and Accessories	6,162	3.4	\$3,518,598	2.1	\$571
(F) Bicycles	7,378	4.1	\$2,430,422	1.4	\$329
(G) From Buildings (Except 830 and 880)	26,710	14.9	\$44,477,928	26.4	\$1,665
(H) From Any Coin-Operated Machines	684	.4	\$603,738	.4	\$883
(I) All Other	57,113	31.8	\$67,017,054	39.8	\$1,173
<b>State Total</b>	<b>179,397</b>	<b>100.0</b>	<b>\$168,249,515</b>	<b>100.0</b>	<b>\$938</b>

**Property Stolen in Larceny-Theft, 2015  
By Dollar Classification**

<b>Classification</b>	<b>Larceny Thefts</b>	<b>Percent Distribution</b>	<b>Value of Property Stolen</b>	<b>Percent Distribution</b>	<b>Average Value</b>
Theft; \$200 and Over	77,868	43.4	\$151,336,596	89.9	\$1,944
Theft; \$50 to \$200	46,428	25.9	\$5,500,077	3.3	\$118
Theft; Under \$50	55,101	30.7	\$11,412,842	6.8	\$207
<b>State Total</b>	<b>179,397</b>	<b>100.0</b>	<b>\$168,249,515</b>	<b>100.0</b>	<b>\$938</b>

**Trends of Property Stolen in Larceny-Theft, 2015 and 2014**

<b>Classification</b>	<b>Value Stolen 2015</b>	<b>Value Stolen 2014</b>	<b>Percent Change</b>	<b>Average 2015</b>	<b>Average 2014</b>	<b>Percent Change</b>
<b>(A) Pocket Picking</b>	\$421,269	\$464,766	-9.4	\$376	\$383	-1.8
<b>(B) Purse Snatching</b>	\$633,857	\$633,092	.1	\$662	\$624	6.1
<b>(C) Shoplifting</b>	\$30,083,157	\$9,905,254	203.7	\$713	\$231	208.7
<b>(D) From Motor Vehicles (Except 850)</b>	\$19,063,492	\$19,845,119	-3.9	\$514	\$526	-2.3
<b>(E) Motor Vehicle Parts and Accessories</b>	\$3,518,598	\$4,890,784	-28.1	\$571	\$711	-19.7
<b>(F) Bicycles</b>	\$2,430,422	\$2,749,952	-11.6	\$329	\$355	-7.3
<b>(G) From Buildings (Except 830 and 880)</b>	\$44,477,928	\$38,238,849	16.3	\$1,665	\$1,321	26.0
<b>(H) From Any Coin-Operated Machines</b>	\$603,738	\$392,635	53.8	\$883	\$461	91.5
<b>(I) All Other</b>	\$67,017,054	\$71,091,862	-5.7	\$1,173	\$1,170	.3
<b>State Total</b>	<b>\$168,249,515</b>	<b>\$148,212,313</b>	<b>13.5</b>	<b>\$938</b>	<b>\$789</b>	<b>18.9</b>

## **Analysis of Property Stolen**

As outlined in the previous tables, \$168,249,515 in property was stolen in the 179,397 larceny-thefts reported in 2015, with an average value per larceny-theft of \$938. This is an increase of 13.5 percent from the \$148,212,313 in property stolen in larceny-thefts the previous year. Shoplifting showed the largest percentage increase in total dollars stolen, at 203.7 percent.

## **Monthly Variation of Larceny-Theft**

Monthly totals of larceny-theft offenses in 2015 varied from a low of 10,800 in February to a high of 17,336 in August. Overall, 10 months showed a decrease from the previous year.

**CRIME INDEX**  
**060 - Larceny-Theft**

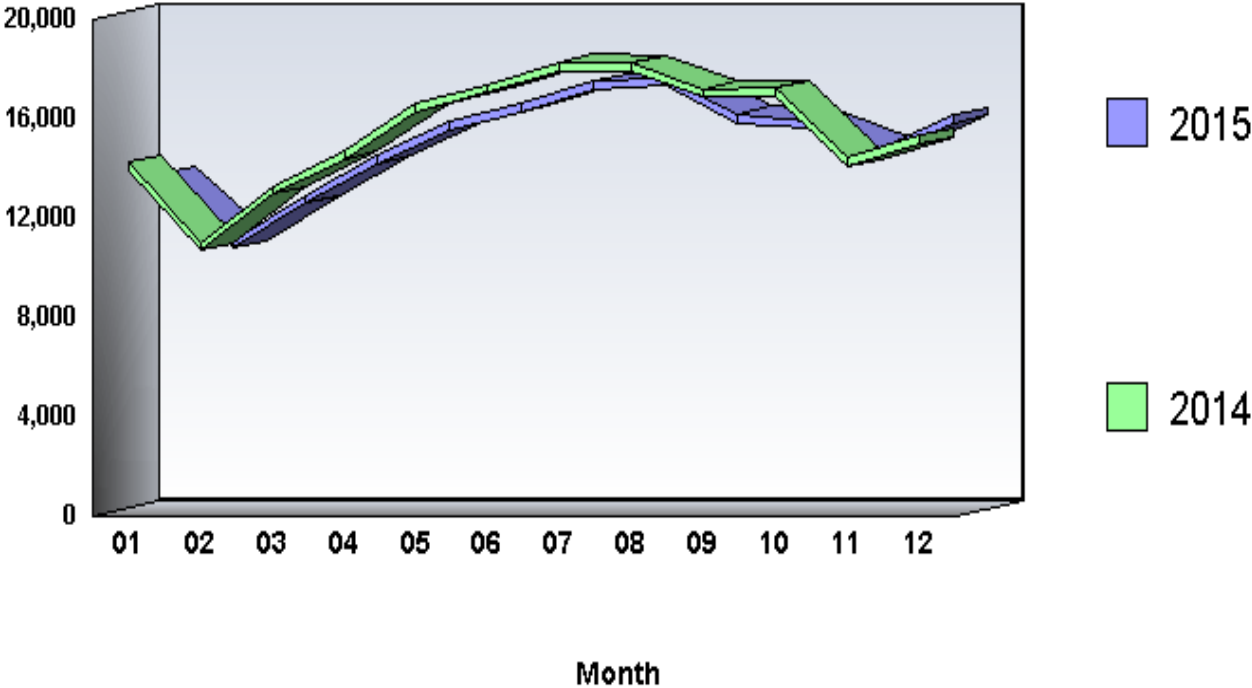

**Arrests by Common Human Service Region, 2015  
060 - Larceny-Theft**

<b>Common Human Service Region</b>	<b>Arrests</b>	<b>Percent Distribution</b>	<b>Rate per 100,000 Population</b>	<b>Percent Change From 2014</b>
<b>Southeast CHSR</b>	<b>14,902</b>	<b>30.7</b>	<b>363.9</b>	<b>-4.8</b>
<b>Northeast CHSR</b>	<b>8,368</b>	<b>17.3</b>	<b>369.2</b>	<b>-7.6</b>
<b>Southcentral CHSR</b>	<b>7,808</b>	<b>16.1</b>	<b>403.7</b>	<b>-13.6</b>
<b>Central CHSR</b>	<b>4,057</b>	<b>8.4</b>	<b>369.1</b>	<b>-9.1</b>
<b>Southwest CHSR</b>	<b>9,612</b>	<b>19.8</b>	<b>387.7</b>	<b>-.1</b>
<b>Northwest CHSR</b>	<b>3,741</b>	<b>7.7</b>	<b>403.1</b>	<b>-8.5</b>
<b>TOTAL</b>	<b>48,488</b>	<b>100.0</b>	<b>378.7</b>	<b>-6.6</b>

## **Arrests**

There were 48,488 arrests in 2015 for larceny-theft offenses. This is a 6.6 percent decrease from the 51,910 arrests the previous year. Persons arrested for larceny-theft offenses in 2015 were predominantly male (58.4 percent), White (71.8 percent), and 25 years of age and older (64.6 percent).

# CRIME INDEX

## 070 - Motor Vehicle Theft

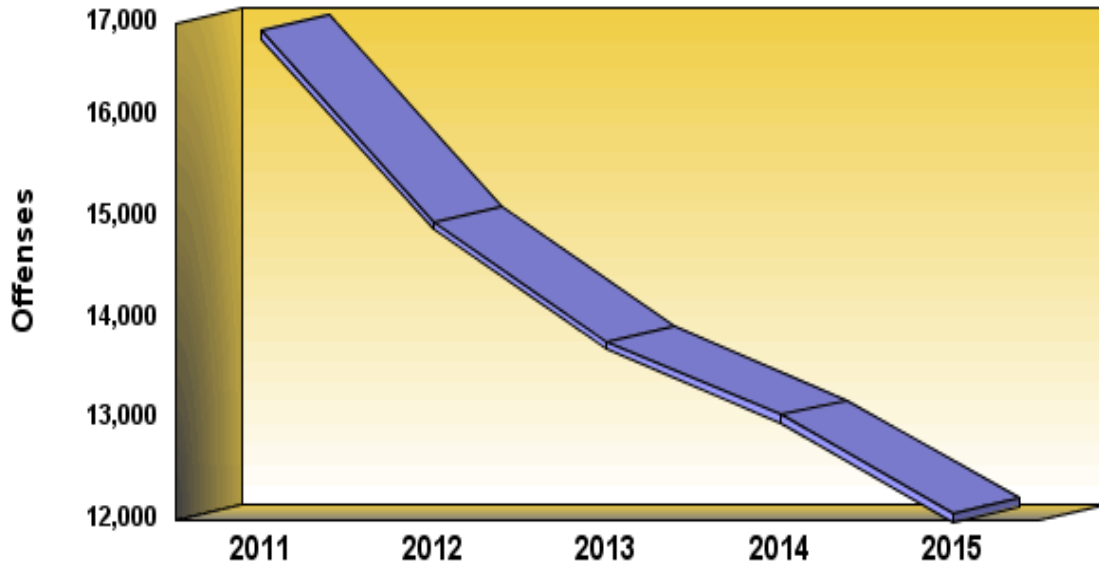

**Definition:** Motor vehicle theft is the illegal taking of a motor vehicle without the owner's consent. Attempted motor vehicle thefts are included. This category includes theft of motor-driven vehicles, such as automobiles, trucks, buses, motorcycles, motor scooters, and snowmobiles. Specifically excluded is temporary use when the vehicle is actually returned by the user, and lawful access to the vehicle has been granted or can be assumed.

**CRIME INDEX OFFENSES**  
**070 - Motor Vehicle Theft**

	<b>2011</b>	<b>2012</b>	<b>2013</b>	<b>2014</b>	<b>2015</b>
<b>Number Of Offenses</b>	<b>16,831</b>	<b>14,942</b>	<b>13,762</b>	<b>13,035</b>	<b>12,061</b>
<b>Percent Change from Previous</b>	<b>.0</b>	<b>-11.2</b>	<b>-7.9</b>	<b>-5.3</b>	<b>-7.5</b>
<b>Percent Change from Base</b>	<b>.0</b>	<b>-11.2</b>	<b>-18.2</b>	<b>-22.6</b>	<b>-28.3</b>

## **Summary**

There were 12,061 motor vehicle theft offenses reported by Pennsylvania police agencies in 2015, an average of 33 each day, or one every 43 minutes and 35 seconds. This is a decrease of 7.5 percent from the 13,035 offenses reported the previous year. Motor vehicle theft comprised 4.4 percent of the Crime Index and 5.2 percent of the Property Crime Index. The motor vehicle theft rate was 94.2 per 100,000 population.

## Analysis of Motor Vehicle Theft, 2015

Type of Motor Vehicle	Motor Vehicle Thefts	Percent Distribution	Motor Vehicle Theft Rate	Percent Change From 2014	Clearances	Percent Cleared
Motor Vehicle Theft - Autos	9,788	81.2	76.5	-8.7	2,750	28.1
Motor Vehicle Theft - Trucks and Buses	545	4.5	4.3	-1.8	138	25.3
Motor Vehicle Theft - Other Vehicles	1,728	14.3	13.5	-1.7	362	20.9
State Total	12,061	100.0	94.2	-7.5	3,250	26.9

**Crime By Common Human Service Region, 2015**  
**070 - Motor Vehicle Theft**

<b>Common Human Service Region</b>	<b>Number of Offenses</b>	<b>Percent Distribution</b>	<b>Rate per 100,000 Population</b>	<b>Percent Change From 2014</b>	<b>Clearances</b>	<b>Percent Cleared</b>
<b>Southeast CHSR</b>	<b>6,646</b>	<b>55.1</b>	<b>162.3</b>	<b>-11.0</b>	<b>1,640</b>	<b>24.7</b>
<b>Northeast CHSR</b>	<b>1,725</b>	<b>14.3</b>	<b>76.1</b>	<b>-9.3</b>	<b>467</b>	<b>27.1</b>
<b>Southcentral CHSR</b>	<b>1,041</b>	<b>8.6</b>	<b>53.8</b>	<b>-3.2</b>	<b>284</b>	<b>27.3</b>
<b>Central CHSR</b>	<b>371</b>	<b>3.1</b>	<b>33.8</b>	<b>-9.3</b>	<b>169</b>	<b>45.6</b>
<b>Southwest CHSR</b>	<b>1,774</b>	<b>14.7</b>	<b>71.5</b>	<b>.1</b>	<b>519</b>	<b>29.3</b>
<b>Northwest CHSR</b>	<b>504</b>	<b>4.2</b>	<b>54.3</b>	<b>22.3</b>	<b>171</b>	<b>33.9</b>
<b>TOTAL</b>	<b>12,061</b>	<b>100.0</b>	<b>94.2</b>	<b>-7.5</b>	<b>3,250</b>	<b>26.9</b>

## **Recovery Rate**

In 2015, 8,817 stolen motor vehicles, or 73.1 percent of all stolen motor vehicles, were recovered for the jurisdiction from which they were stolen. This represents a decrease of -14.3 percent from the 10,288 motor vehicles recovered the previous year. Police recovered 7,095 or 80.5 percent locally, and 1,722 or 19.5 percent were recovered by other police jurisdictions for the jurisdiction from which they were stolen.

## **Monthly Variation of Motor Vehicle Theft**

Monthly totals of motor vehicle theft offenses in 2015 varied from a low of 783 in February to a high of 1,109 in August. Overall, 9 months showed a decrease from the previous year.

# CRIME INDEX

## 070 - Motor Vehicle Theft

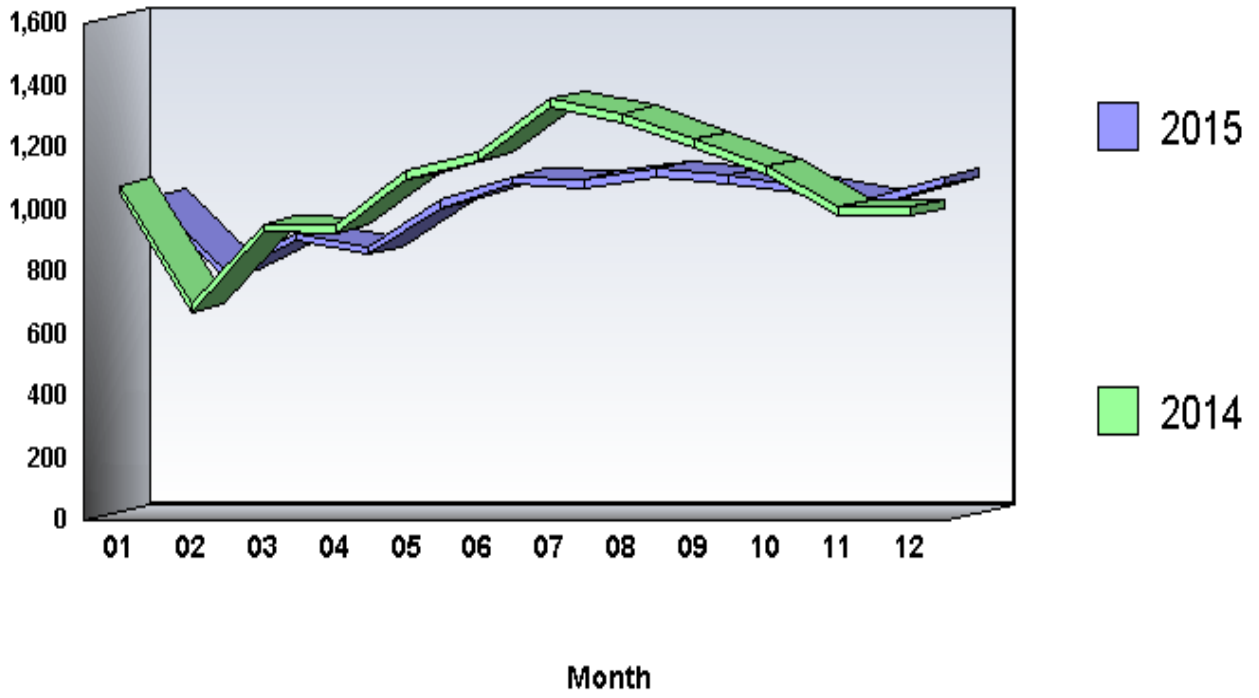

**Arrests by Common Human Service Region, 2015  
070 - Motor Vehicle Theft**

<b>Common Human Service Region</b>	<b>Arrests</b>	<b>Percent Distribution</b>	<b>Rate per 100,000 Population</b>	<b>Percent Change From 2014</b>
<b>Southeast CHSR</b>	<b>1,222</b>	<b>51.6</b>	<b>29.8</b>	<b>6.4</b>
<b>Northeast CHSR</b>	<b>308</b>	<b>13.0</b>	<b>13.6</b>	<b>-14.0</b>
<b>Southcentral CHSR</b>	<b>208</b>	<b>8.8</b>	<b>10.8</b>	<b>-4.6</b>
<b>Central CHSR</b>	<b>152</b>	<b>6.4</b>	<b>13.8</b>	<b>14.3</b>
<b>Southwest CHSR</b>	<b>339</b>	<b>14.3</b>	<b>13.7</b>	<b>-12.2</b>
<b>Northwest CHSR</b>	<b>140</b>	<b>5.9</b>	<b>15.1</b>	<b>-12.5</b>
<b>TOTAL</b>	<b>2,369</b>	<b>100.0</b>	<b>18.5</b>	<b>-1.4</b>

## **Arrests**

There were 2,369 arrests in 2015 for motor vehicle theft offenses. This is a 1.4 percent decrease from the 2,403 arrests the previous year. Persons arrested for motor vehicle theft offenses in 2015 were predominantly male (84.9 percent), White (52.6 percent), and under 25 years of age (52.4 percent).

**CRIME INDEX  
090 - Arson**

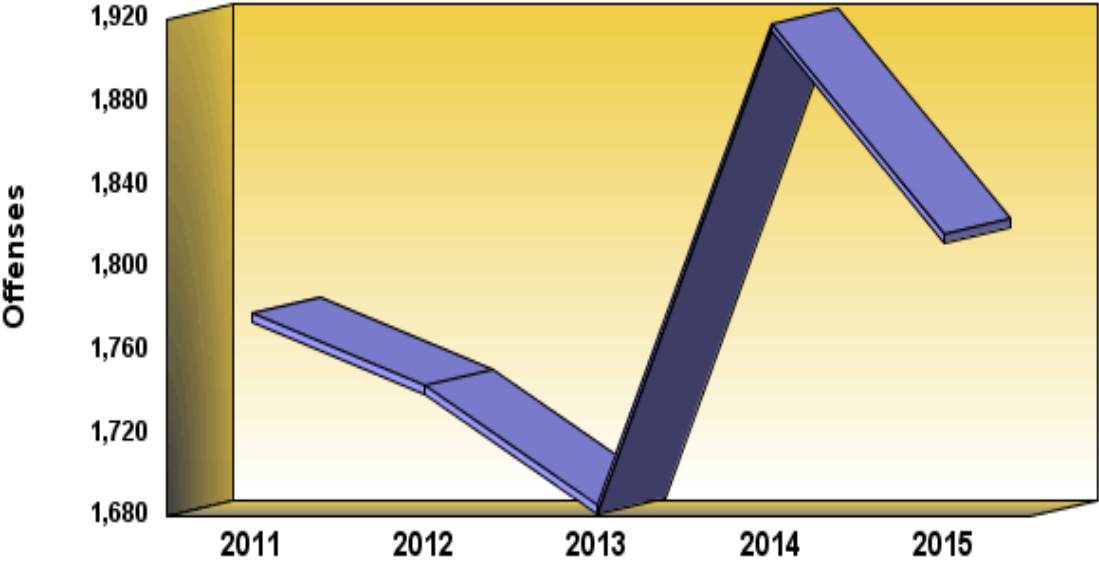

**Definition:** Arson includes any willful or malicious burning, or attempt to burn, with or without intent to defraud, a dwelling, house, church, public building, motor vehicle, vessel, aircraft, personal property of another, crops, trees, woods, meadows, etc.

**CRIME INDEX OFFENSES**

**090 - Arson**

	<b>2011</b>	<b>2012</b>	<b>2013</b>	<b>2014</b>	<b>2015</b>
<b>Number Of Offenses</b>	1,778	1,743	1,685	1,918	1,816
<b>Percent Change from Previous</b>	.0	-2.0	-3.3	13.8	-5.3
<b>Percent Change from Base</b>	.0	-2.0	-5.2	7.9	2.1

## **Summary**

Information contained in this chapter is derived from Monthly Returns of Arson Offenses. Variations may occur between this chapter and the remainder of the report due to reporting adjustments made by contributing agencies.

There were 1,816 arson offenses reported by Pennsylvania police agencies in 2015, an average of 5 each day, or one every 4 hours and 49 minutes. This is a decrease of 5.3 percent from the 1,918 offenses reported the previous year. Arson offenses comprised 0.7 percent of the Crime Index and 0.8 percent of the Property Crime Index. The arson rate was 14.2 per 100,000 population.

In 2015, 30.4 percent or 552 arsons were cleared, compared to 25.3 percent or 486 clearances the previous year. This is an increase in percentage cleared and an increase in the number of clearances from the previous year.

**Summary of Characteristics of Arson by Property Classification 2015**

Property Classification	Total Arson	Percent Distribution	Clearance	Percent Cleared	Uninhabited Structure	Percent Uninhabited Structure	Property Damage Value	Percent Distribution	Average Property Damage
Single Occupancy Residential: Houses, Townhouses, Duplexes, etc.	462	25.4	171	37.0	55	11.9	\$14,328,476	48.3	\$31,014
Other Residential: Apartments, Tenements, Flats, Hotels, Motels, Inns, Dormitories, Boarding Houses, etc.	153	8.4	66	43.1	9	5.9	\$3,305,039	11.2	\$21,602
Storage: Barns, Garages, Warehouses, etc.	75	4.1	36	48.0	24	32.0	\$920,631	3.1	\$12,275
Industrial/Manufacturing	11	.6	0	.0	4	36.4	\$1,031,913	3.5	\$93,810
Other Commercial: Stores, Restaurants, Offices, etc.	74	4.1	18	24.3	10	13.5	\$4,856,451	16.4	\$65,628
Community/Public: Churches, Jails, Schools, Colleges, Hospitals, etc.	88	4.8	36	40.9	10	11.4	\$1,839,995	6.2	\$20,909
All Other Structures: Out Buildings, Monuments, Buildings Under Construction, etc.	122	6.7	53	43.4	24	19.7	\$676,482	2.3	\$5,545
<b>Total Structures</b>	<b>985</b>	<b>54.2</b>	<b>380</b>	<b>38.6</b>	<b>136</b>	<b>13.8</b>	<b>\$26,958,987</b>	<b>91.0</b>	<b>\$27,370</b>
Motor Vehicles: Automobiles, Trucks, Buses, Motorcycles, etc.	333	18.3	54	16.2			\$1,773,920	6.0	\$5,327
Other Mobile Property: Trailers, Recreational Vehicles, Airplanes, Boats, etc.	48	2.6	15	31.3			\$181,895	.6	\$3,789
<b>Total Mobile</b>	<b>381</b>	<b>21.0</b>	<b>69</b>	<b>18.1</b>			<b>\$1,955,815</b>	<b>6.6</b>	<b>\$5,133</b>
Total Other: Crops, Timber, Fences, Signs, etc.	450	24.8	103	22.9			\$720,420	2.4	\$1,601
<b>TOTAL</b>	<b>1,816</b>	<b>100.0</b>	<b>552</b>	<b>30.4</b>	<b>136</b>		<b>\$29,635,222</b>	<b>100.0</b>	<b>\$16,319</b>

## **Analysis of Property Damaged**

The total property damage due to arson in 2015 was \$29,635,222, a 37.7 percent decrease from the \$47,559,463 in property damage reported the previous year. The average value of property damaged during an arson in 2015 was \$16,319, a 34.2 percent decrease from the \$24,796 average the previous year.

As outlined in the previous table, 985 or 54.2 percent of arsons involved structures, 21.0 percent or 381 involved mobile property, and 24.8 percent or 450 involved other arsons, such as crops, timber, etc. Of the 985 structure arsons, 136 or 13.8 percent involved uninhabited buildings or structures not in normal use.

## Trends of Property Damage in Arson 2015 and 2014

Property Classification	Value Damaged 2015	Value Damaged 2014	Percent Change	Average 2015	Average 2014	Percent Change
Single Occupancy Residential: Houses, Townhouses, Duplexes, etc.	\$14,328,476	\$27,363,034	-47.6	\$31,014	\$55,843	-44.5
Other Residential: Apartments, Tenements, Flats, Hotels, Motels, Inns, Dormitories, Boarding Houses, etc.	\$3,305,039	\$5,663,443	-41.6	\$21,602	\$34,324	-37.1
Storage: Barns, Garages, Warehouses, etc.	\$920,631	\$1,435,144	-35.9	\$12,275	\$17,718	-30.7
Industrial/Manufacturing	\$1,031,913	\$1,089,451	-5.3	\$93,810	\$108,945	-13.9
Other Commercial: Stores, Restaurants, Offices, etc.	\$4,856,451	\$4,505,272	7.8	\$65,628	\$63,455	3.4
Community/Public: Churches, Jails, Schools, Colleges, Hospitals, etc.	\$1,839,995	\$619,533	197.0	\$20,909	\$8,979	132.9
All Other Structures: Out Buildings, Monuments, Buildings Under Construction, etc.	\$676,482	\$2,831,615	-76.1	\$5,545	\$25,059	-77.9
<b>Total Structures</b>	<b>\$26,958,987</b>	<b>\$43,507,492</b>	<b>-38.0</b>	<b>\$27,370</b>	<b>\$43,551</b>	<b>-37.2</b>
<b>Motor Vehicles: Automobiles, Trucks, Buses, Motorcycles, etc.</b>	<b>\$1,773,920</b>	<b>\$3,249,121</b>	<b>-45.4</b>	<b>\$5,327</b>	<b>\$8,439</b>	<b>-36.9</b>
<b>Other Mobile Property: Trailers, Recreational Vehicles, Airplanes, Boats, etc.</b>	<b>\$181,895</b>	<b>\$185,429</b>	<b>-1.9</b>	<b>\$3,789</b>	<b>\$4,636</b>	<b>-18.3</b>
<b>Total Mobile</b>	<b>\$1,955,815</b>	<b>\$3,434,550</b>	<b>-43.1</b>	<b>\$5,133</b>	<b>\$8,081</b>	<b>-36.5</b>
<b>Total Other: Crops, Timber, Fences, Signs, etc.</b>	<b>\$720,420</b>	<b>\$617,421</b>	<b>16.7</b>	<b>\$1,601</b>	<b>\$1,250</b>	<b>28.1</b>
<b>TOTAL</b>	<b>\$29,635,222</b>	<b>\$47,559,463</b>	<b>-37.7</b>	<b>\$16,319</b>	<b>\$24,796</b>	<b>-34.2</b>

**Crime By Common Human Service Region, 2015**  
**090 - Arson**

<b>Common Human Service Region</b>	<b>Number of Offenses</b>	<b>Percent Distribution</b>	<b>Rate per 100,000 Population</b>	<b>Percent Change From 2014</b>	<b>Clearances</b>	<b>Percent Cleared</b>
<b>Southeast CHSR</b>	<b>513</b>	<b>28.2</b>	<b>12.5</b>	<b>-12.2</b>	<b>147</b>	<b>28.7</b>
<b>Northeast CHSR</b>	<b>339</b>	<b>18.7</b>	<b>15.0</b>	<b>3.4</b>	<b>79</b>	<b>23.3</b>
<b>Southcentral CHSR</b>	<b>240</b>	<b>13.2</b>	<b>12.4</b>	<b>8.6</b>	<b>90</b>	<b>37.5</b>
<b>Central CHSR</b>	<b>150</b>	<b>8.3</b>	<b>13.6</b>	<b>-4.5</b>	<b>45</b>	<b>30.0</b>
<b>Southwest CHSR</b>	<b>441</b>	<b>24.3</b>	<b>17.8</b>	<b>-9.1</b>	<b>127</b>	<b>28.8</b>
<b>Northwest CHSR</b>	<b>133</b>	<b>7.3</b>	<b>14.3</b>	<b>-7.0</b>	<b>64</b>	<b>48.1</b>
<b>TOTAL</b>	<b>1,816</b>	<b>100.0</b>	<b>14.2</b>	<b>-5.3</b>	<b>552</b>	<b>30.4</b>

**Arson Property Damage Loss by Common Human Service Region  
2015**

<b>Common Human Service Region</b>	<b>Property Damage Value</b>	<b>Percent Distribution</b>	<b>Percent Change from 2014</b>	<b>Average Property Damage Value 2015</b>
<b>Southeast CHSR</b>	<b>\$3,394,662</b>	<b>11.5</b>	<b>-41.6</b>	<b>\$6,617</b>
<b>Northeast CHSR</b>	<b>\$5,411,754</b>	<b>18.3</b>	<b>-73.0</b>	<b>\$15,964</b>
<b>Southcentral CHSR</b>	<b>\$5,736,533</b>	<b>19.4</b>	<b>-29.8</b>	<b>\$23,902</b>
<b>Central CHSR</b>	<b>\$1,679,760</b>	<b>5.7</b>	<b>-32.5</b>	<b>\$11,198</b>
<b>Southwest CHSR</b>	<b>\$9,682,454</b>	<b>32.7</b>	<b>11.2</b>	<b>\$21,956</b>
<b>Northwest CHSR</b>	<b>\$3,730,059</b>	<b>12.6</b>	<b>60.5</b>	<b>\$28,046</b>
<b>TOTAL</b>	<b>\$29,635,222</b>	<b>100.0</b>	<b>-37.7</b>	<b>\$16,319</b>

## **Monthly Variation of Arson**

Monthly totals of arson offenses in 2015 varied from a low of 89 in February to a high of 261 in May. Overall, 8 months showed a decrease from the previous year.

# CRIME INDEX 090 - Arson

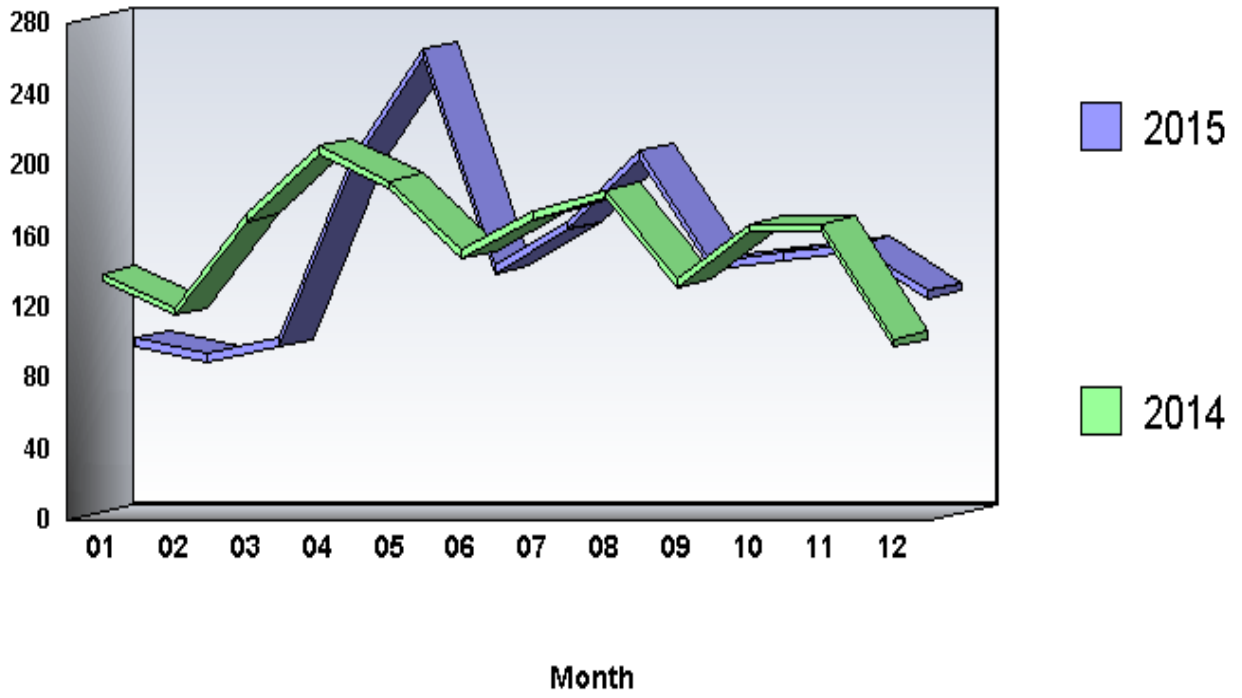

# Arrests by Common Human Service Region, 2015

## 090 - Arson

Common Human Service Region	Arrests	Percent Distribution	Rate per 100,000 Population	Percent Change From 2014
Southeast CHSR	138	28.9	3.4	11.3
Northeast CHSR	71	14.9	3.1	-12.3
Southcentral CHSR	75	15.7	3.9	19.0
Central CHSR	51	10.7	4.6	8.5
Southwest CHSR	78	16.4	3.1	-40.5
Northwest CHSR	64	13.4	6.9	82.9
<b>TOTAL</b>	<b>477</b>	<b>100.0</b>	<b>3.7</b>	<b>-8</b>

## **Arrests**

There were 477 arrests in 2015 for arson offenses. This is a .8 percent decrease from the 481 arrests the previous year. Persons arrested for arson offenses in 2015 were predominantly male (81.8 percent), White (75.9 percent), and under 25 years of age (62.3 percent).

## PART II OFFENSES

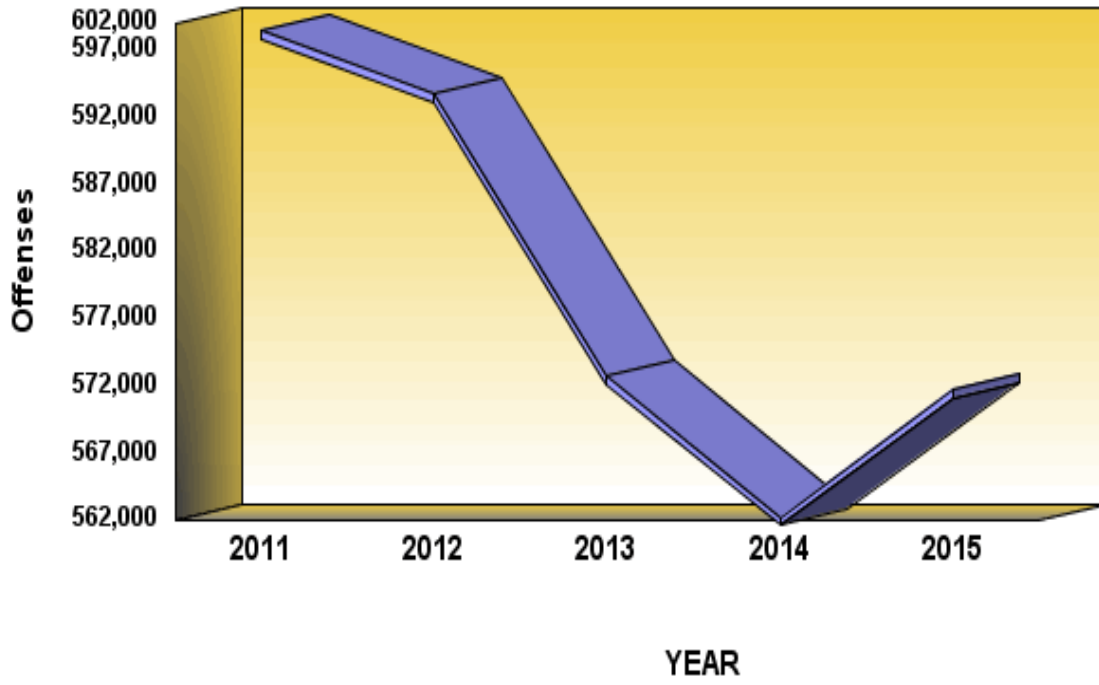

**DEFINITION:** Part II offenses encompass all other crime classifications outside those defined as Part I offenses. Part II offenses include 18 distinct categories of crime.

## Part II Offenses

	2011	2012	2013	2014	2015
<b>Number Of Offenses</b>	<b>598,421</b>	<b>593,736</b>	<b>572,726</b>	<b>562,200</b>	<b>571,709</b>
<b>Percent Change from Previous</b>	<b>.0</b>	<b>-.8</b>	<b>-3.5</b>	<b>-1.8</b>	<b>1.7</b>
<b>Percent Change from Base</b>	<b>.0</b>	<b>-.8</b>	<b>-4.3</b>	<b>-6.1</b>	<b>-4.5</b>

## **Summary**

There were 571,709 Part II offenses reported to Pennsylvania police agencies in 2015, an average of 1,566 each day, or one every 55 seconds. This is a 1.7 percent increase from the 562,200 Part II offenses reported the previous year. The Part II offense crime rate in 2015 was 4,465.6 per 100,000 population.

## Analysis of Part II Offenses - 2015

Offense	Number of Offenses	Percent Distribution	Rate per 100,000 Population	Percent Change From 2014	Clearances	Percent Cleared
All Other Offenses	114,359	20.0	893.3	7.6	76,733	67.1
Other Assaults	79,693	13.9	622.5	1.1	55,859	70.1
Vandalism	72,975	12.8	570.0	-3.0	10,809	14.8
Disorderly Conduct	72,639	12.7	567.4	-2.3	39,512	54.4
Fraud	55,985	9.8	437.3	11.2	14,833	26.5
Drug Abuse Violations	55,879	9.8	436.5	-1.5	45,241	81.0
Driving Under the Influence	48,896	8.6	381.9	-.7	45,262	92.6
Drunkenness	23,580	4.1	184.2	-4.6	20,379	86.4
Liquor Law	9,469	1.7	74.0	-17.3	8,132	85.9
Sex Offenses	8,930	1.6	69.8	11.3	4,454	49.9
Offenses Against Family and Children	7,185	1.3	56.1	27.2	4,327	60.2
Forgery and Counterfeiting	6,990	1.2	54.6	8.8	2,564	36.7
Weapons; Carrying, Possession, etc.	6,789	1.2	53.0	1.8	4,776	70.3
Stolen Property; Buy, Receive, Possess	2,938	.5	22.9	.2	1,878	63.9
Vagrancy	2,453	.4	19.2	22.3	1,224	49.9
Prostitution; Commercialized Vice	1,825	.3	14.3	-16.2	1,684	92.3
Embezzlement	1,012	.2	7.9	5.3	602	59.5
Gambling	112	.0	.9	-24.3	86	76.8
<b>TOTAL</b>	<b>571,709</b>	<b>100.0</b>	<b>4,465.6</b>	<b>1.7</b>	<b>338,355</b>	<b>59.2</b>

## **Trends**

The Part II offense registering the largest percentage increase in 2015 was offenses against family and children, which rose from 5,649 to 7,185, a gain of 27.2 percent.

The Part II offense showing the greatest decline from the previous year was gambling. Reported offenses dropped from 148 to 112, a decrease of 24.3 percent.

**Crime By Common Human Service Region, 2015  
For Part II Offenses**

<b>Common Human Service Region</b>	<b>Number of Offenses</b>	<b>Percent Distribution</b>	<b>Rate per 100,000 Population</b>	<b>Percent Change From 2014</b>	<b>Clearances</b>	<b>Percent Cleared</b>
<b>Southeast CHSR</b>	<b>202,800</b>	<b>35.5</b>	<b>4,952.6</b>	<b>6.4</b>	<b>112,076</b>	<b>55.3</b>
<b>Northeast CHSR</b>	<b>108,583</b>	<b>19.0</b>	<b>4,790.3</b>	<b>-2</b>	<b>64,892</b>	<b>59.8</b>
<b>Southcentral CHSR</b>	<b>72,103</b>	<b>12.6</b>	<b>3,728.1</b>	<b>-3</b>	<b>46,828</b>	<b>64.9</b>
<b>Central CHSR</b>	<b>42,039</b>	<b>7.4</b>	<b>3,824.4</b>	<b>-2</b>	<b>27,427</b>	<b>65.2</b>
<b>Southwest CHSR</b>	<b>103,864</b>	<b>18.2</b>	<b>4,189.0</b>	<b>-3.3</b>	<b>60,826</b>	<b>58.6</b>
<b>Northwest CHSR</b>	<b>42,320</b>	<b>7.4</b>	<b>4,559.5</b>	<b>3.3</b>	<b>26,306</b>	<b>62.2</b>
<b>TOTAL</b>	<b>571,709</b>	<b>100.0</b>	<b>4,465.6</b>	<b>1.7</b>	<b>338,355</b>	<b>59.2</b>

## Distribution By Metropolitan Statistical Area (MSA)

Table 4 of Appendix A summarizes the 15 MSAs in Pennsylvania. The highest Part II offense rates in 2015 were experienced in the Pittsburgh MSA (4,971.3 per 100,000 population) and the State College MSA (4,764.5 per 100,000 population). The lowest Part II offense rate occurred in the Youngstown-Warren-Boardman MSA (3,046.5 per 100,000 population).

Generally, Part II offense rates within core cities of the MSAs are higher than rates in their suburbs. Listed below are the core cities with the highest rates and their corresponding suburban rates (rates shown are per 100,000 population):

HARRISBURG CITY	9,776.2	Suburban Rate:	3,601.4
LANCASTER CITY	8,592.6	Suburban Rate:	2,816.7
YORK CITY	8,334.9	Suburban Rate:	3,824.6

In 2015, 7 MSAs showed decreases and 8 MSAs showed increases in Part II offenses. The Erie MSA showed the largest increase, 7.4 percent, from 13,006 offenses the previous year to 13,962 in 2015. The Hbg-Carlisle MSA showed the largest decrease, 9.0 percent, from 25,088 offenses the previous year to 22,829 in 2015.

Pennsylvania MSA Part II offenses increased by 1.6 percent in 2015 compared to the previous year. MSA core city jurisdictions increased by 4.2 percent; MSA suburban jurisdictions increased by .1 percent; rural jurisdictions increased by 3.2 percent; and non-MSA jurisdictions increased by 1.6 percent.

## **Monthly Variation of Part II Offenses**

Monthly totals of Part II offenses in 2015 varied from a low of 39,149 in February to a high of 52,672 in July. Overall, 2 months showed a decrease from the previous year.

# PART II OFFENSES

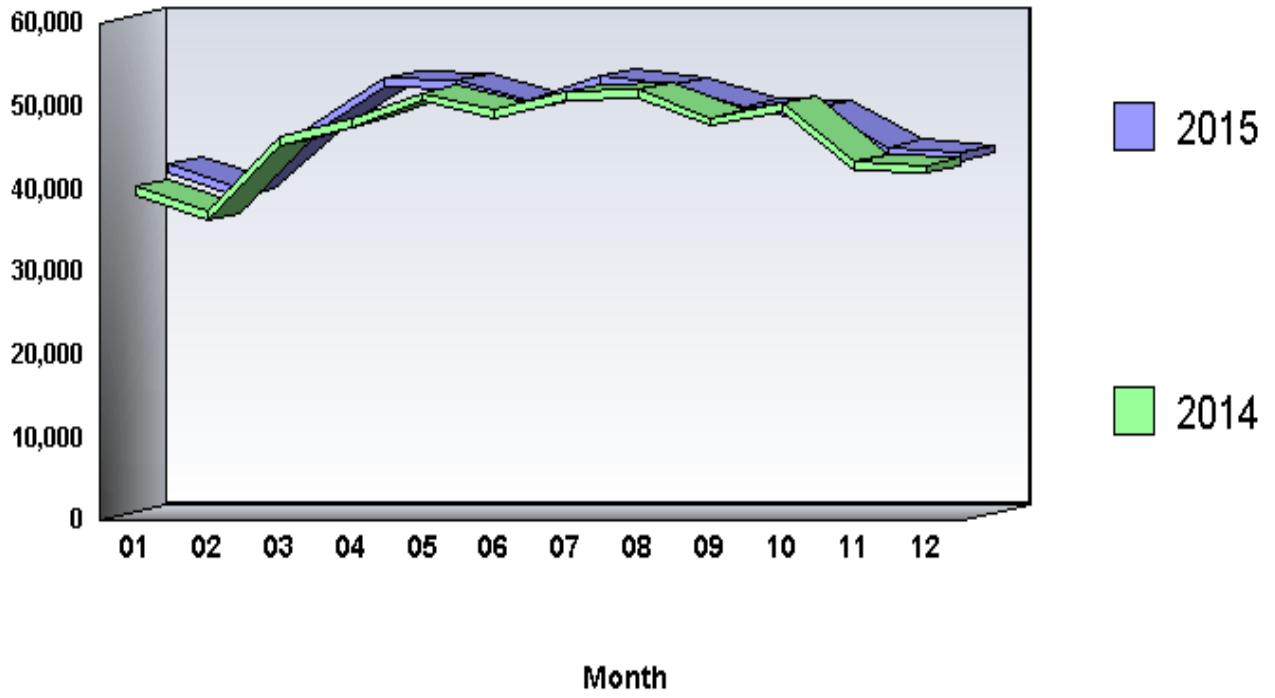

**Arrests by Common Human Service Region, 2015  
For Part II Offenses**

<b>Common Human Service Region</b>	<b>Arrests</b>	<b>Percent Distribution</b>	<b>Rate Per 100,000 Population</b>	<b>Percent Change From 2014</b>
<b>Southeast CHSR</b>	<b>95,172</b>	<b>30.5</b>	<b>2,324.2</b>	<b>-9.8</b>
<b>Northeast CHSR</b>	<b>59,630</b>	<b>19.1</b>	<b>2,630.6</b>	<b>1.7</b>
<b>Southcentral CHSR</b>	<b>47,442</b>	<b>15.2</b>	<b>2,453.0</b>	<b>1.4</b>
<b>Central CHSR</b>	<b>26,639</b>	<b>8.5</b>	<b>2,423.4</b>	<b>-4.8</b>
<b>Southwest CHSR</b>	<b>61,321</b>	<b>19.7</b>	<b>2,473.2</b>	<b>-6.0</b>
<b>Northwest CHSR</b>	<b>21,845</b>	<b>7.0</b>	<b>2,353.6</b>	<b>-1.3</b>
<b>TOTAL</b>	<b>312,049</b>	<b>100.0</b>	<b>2,437.4</b>	<b>-4.3</b>

*\* Excludes Curfew/Loitering and Runaway Arrests*

## **Arrests**

There were 312,049 arrests in 2015 for Part II offenses. This is a 4.3 percent decrease from the 326,236 arrests the previous year. Persons arrested for Part II offenses in 2015 were predominantly male (74.8 percent), White (71.1 percent), and 25 years of age and older (63.1 percent).

\*Arrest totals do not include the juvenile categories of Curfew/Loitering and Runaway.

## **Arrests by Offense Category**

In 2015, 60.0 percent of all Part II arrests were made in just four offense categories. These offenses were All Other Offenses (Except Traffic), 55,838 or 17.9 percent, with an arrest rate of 436.1; Driving Under the Influence, 47,177 or 15.1 percent, with an arrest rate of 368.5; Other Assaults - Not Aggravated, 44,118 or 14.1 percent, with an arrest rate of 344.6; and Disorderly Conduct, 39,980 or 12.8 percent, with an arrest rate of 312.3. The noted arrest rates are per 100,000 population.

Although "Curfew and Loitering Laws (under 18)" and "Runaways" are included in the calculations of Part II totals in the tables, they are not included in the calculations of the following summary information.

## **Arrests by Age**

The distribution of Part II arrests by broad age categories was as follows: juveniles (under 18 years of age), 29,542 or 9.5 percent; young adults (18-24 years of age), 85,599 or 27.4 percent; and adults (persons 25 or older), 196,908 or 63.1 percent.

Juvenile Part II arrests decreased 7.0 percent from the previous year's total of 31,782, while young adult Part II arrests decreased 8.7 percent from the previous year's total of 93,796, and Part II arrests of adults decreased 1.9 percent from the previous year's total of 200,658.

Juveniles accounted for substantial proportions of arrests for the following Part II offenses:

- Vandalism (25.9 percent)
- Liquor Law (22.3 percent)
- Sex Offenses (Except 02 and 160) (22.0 percent)
- Disorderly Conduct (21.7 percent)

Young adults (18-24 years of age) accounted for substantial proportions of arrests for the following Part II offenses:

- Liquor Law (73.2 percent)
- Gambling - Book Making (50.0 percent)
- Drug Possession - Marijuana (48.7 percent)
- Drug Sale/Mfg - Marijuana (39.6 percent)
- Stolen Prop., Rec., Posses., Buying (34.2 percent)

Adults (25 or older) accounted for substantial proportions of arrests for the following Part II offenses:

- Gambling - Numbers, Etc. (93.8 percent)
- Prostitution and Commercialized Vice (81.0 percent)

Offenses Against Family & Children (78.3 percent)  
Drunkenness (77.4 percent)  
Driving Under the Influence (76.6 percent)  
Drug Possession - Opium - Cocaine (75.6 percent)  
Fraud (74.5 percent)  
Drug Sale/Mfg - Synthetic (72.2 percent)  
Gambling - Other (71.9 percent)  
All Other Offenses (Except Traffic) (71.3 percent)  
Drug Sale/Mfg - Other (69.6 percent)  
Drug Possession - Synthetic (66.8 percent)  
Drug Possession - Other (66.3 percent)  
Other Assaults - Not Aggravated (66.1 percent)  
Embezzlement (65.2 percent)  
Forgery and Counterfeiting (63.9 percent)  
Drug Sale/Mfg - Opium - Cocaine (63.5 percent)  
Sex Offenses (Except 02 and 160) (59.6 percent)  
Vagrancy (56.3 percent)  
Drug Sale/Mfg - Marijuana (54.6 percent)  
Disorderly Conduct (51.9 percent)  
Stolen Prop., Rec., Posses., Buying (51.7 percent)  
Gambling - Book Making (50.0 percent)

The majority of juvenile Part II arrests were made for the following offenses:

Disorderly Conduct (29.4 percent)  
Other Assaults - Not Aggravated (18.3 percent)  
All Other Offenses (Except Traffic) (14.0 percent)  
Liquor Law (9.5 percent)

The majority of young adult Part II arrests were made for the following offenses:

All Other Offenses (Except Traffic) (13.9 percent)  
Driving Under the Influence (12.5 percent)  
Disorderly Conduct (12.3 percent)

The majority of adult Part II arrests were made for the following offenses:

All Other Offenses (Except Traffic) (20.2 percent)  
Driving Under the Influence (18.3 percent)  
Other Assaults - Not Aggravated (14.8 percent)

## **Arrests by Sex**

In 2015, 233,268 or 74.8 percent of the persons arrested for Part II offenses were male, a decrease of 4.7 percent from the previous year's total of 244,858. Female arrests totaled 78,781, a 3.2 decrease from the previous year's total of 81,378.

The majority of male Part II arrests were made for the following offenses:

- All Other Offenses (Except Traffic) (18.4 percent)
- Driving Under the Influence (15.2 percent)
- Other Assaults - Not Aggravated (13.7 percent)
- Disorderly Conduct (11.9 percent)

The majority of female Part II arrests were made for the following offenses:

- All Other Offenses (Except Traffic) (16.3 percent)
- Disorderly Conduct (15.6 percent)
- Other Assaults - Not Aggravated (15.6 percent)
- Driving Under the Influence (14.8 percent)

## **Arrests by Race**

In 2015, 221,730 or 71.1 percent of the persons arrested for Part II offenses were White, 87,385 or 28.0 percent were Black, and 2,909 or .9 percent were Other Races.

Part II arrests of Whites decreased 3.3 percent from the previous year's total of 229,214, while Part II arrests of Blacks decreased 7.3 percent from the previous year's total of 94,248. Part II arrests of Other Races increased 5.8 percent from the previous year's total of 2,750.

The majority of Whites were arrested for the following Part II offenses:

- Driving Under the Influence (17.8 percent)
- All Other Offenses (Except Traffic) (15.3 percent)

Other Assaults - Not Aggravated (14.1 percent)  
Disorderly Conduct (12.6 percent)  
Drunkenness (8.2 percent)

The majority of Blacks were arrested for the following Part II offenses:

All Other Offenses (Except Traffic) (24.3 percent)  
Other Assaults - Not Aggravated (14.5 percent)  
Disorderly Conduct (13.5 percent)  
Driving Under the Influence (8.1 percent)  
Drug Possession - Marijuana (6.7 percent)

The majority of Other Races were arrested for the following Part II offenses:

All Other Offenses (Except Traffic) (21.7 percent)  
Driving Under the Influence (20.5 percent)  
Disorderly Conduct (9.3 percent)  
Other Assaults - Not Aggravated (8.3 percent)  
Liquor Law (7.9 percent)

## PART II Offenses 140 - Vandalism

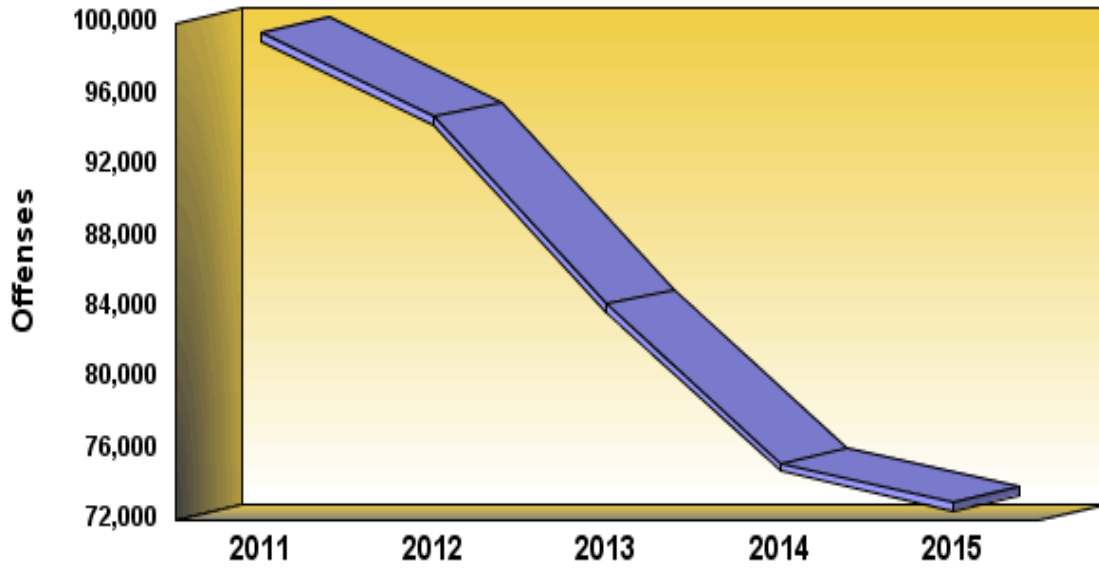

**Definition:** Vandalism is the willful destruction, injury, disfigurement, or defacement of any public or private property, real or personal, without the consent of the owner or person having custody or control. This offense covers a wide range of malicious behavior directed at property.

**PART II OFFENSES**

**140 - Vandalism**

	<b>2011</b>	<b>2012</b>	<b>2013</b>	<b>2014</b>	<b>2015</b>
<b>Number Of Offenses</b>	<b>99,480</b>	<b>94,713</b>	<b>84,150</b>	<b>75,208</b>	<b>72,975</b>
<b>Percent Change from Previous</b>	<b>.0</b>	<b>-4.8</b>	<b>-11.2</b>	<b>-10.6</b>	<b>-3.0</b>
<b>Percent Change from Base</b>	<b>.0</b>	<b>-4.8</b>	<b>-15.4</b>	<b>-24.4</b>	<b>-26.6</b>

## **Summary**

There were 72,975 vandalism offenses reported to Pennsylvania police agencies in 2015. This is a decrease of 3.0 percent from the 75,208 offenses reported the previous year. Vandalism comprised 12.8 percent of all Part II offenses. The vandalism offense rate was 570.0 per 100,000 population.

**Crime By Common Human Service Region, 2015**  
**140 - Vandalism**

<b>Common Human Service Region</b>	<b>Number of Offenses</b>	<b>Percent Distribution</b>	<b>Rate per 100,000 Population</b>	<b>Percent Change From 2014</b>	<b>Clearances</b>	<b>Percent Cleared</b>
<b>Southeast CHSR</b>	<b>27,168</b>	<b>37.2</b>	<b>663.5</b>	<b>4.8</b>	<b>2,505</b>	<b>9.2</b>
<b>Northeast CHSR</b>	<b>12,874</b>	<b>17.6</b>	<b>567.9</b>	<b>-9.1</b>	<b>1,995</b>	<b>15.5</b>
<b>Southcentral CHSR</b>	<b>9,307</b>	<b>12.8</b>	<b>481.2</b>	<b>-4.6</b>	<b>1,617</b>	<b>17.4</b>
<b>Central CHSR</b>	<b>5,011</b>	<b>6.9</b>	<b>455.9</b>	<b>-12.0</b>	<b>981</b>	<b>19.6</b>
<b>Southwest CHSR</b>	<b>13,799</b>	<b>18.9</b>	<b>556.5</b>	<b>-4.9</b>	<b>2,583</b>	<b>18.7</b>
<b>Northwest CHSR</b>	<b>4,816</b>	<b>6.6</b>	<b>518.9</b>	<b>-7.0</b>	<b>1,128</b>	<b>23.4</b>
<b>TOTAL</b>	<b>72,975</b>	<b>100.0</b>	<b>570.0</b>	<b>-3.0</b>	<b>10,809</b>	<b>14.8</b>

## **Monthly Variation of Vandalism**

Monthly totals of vandalism offenses in 2015 varied from a low of 3,464 in February to a high of 7,459 in August. Overall, 9 months showed a decrease from the previous year.

## PART II 140 - Vandalism

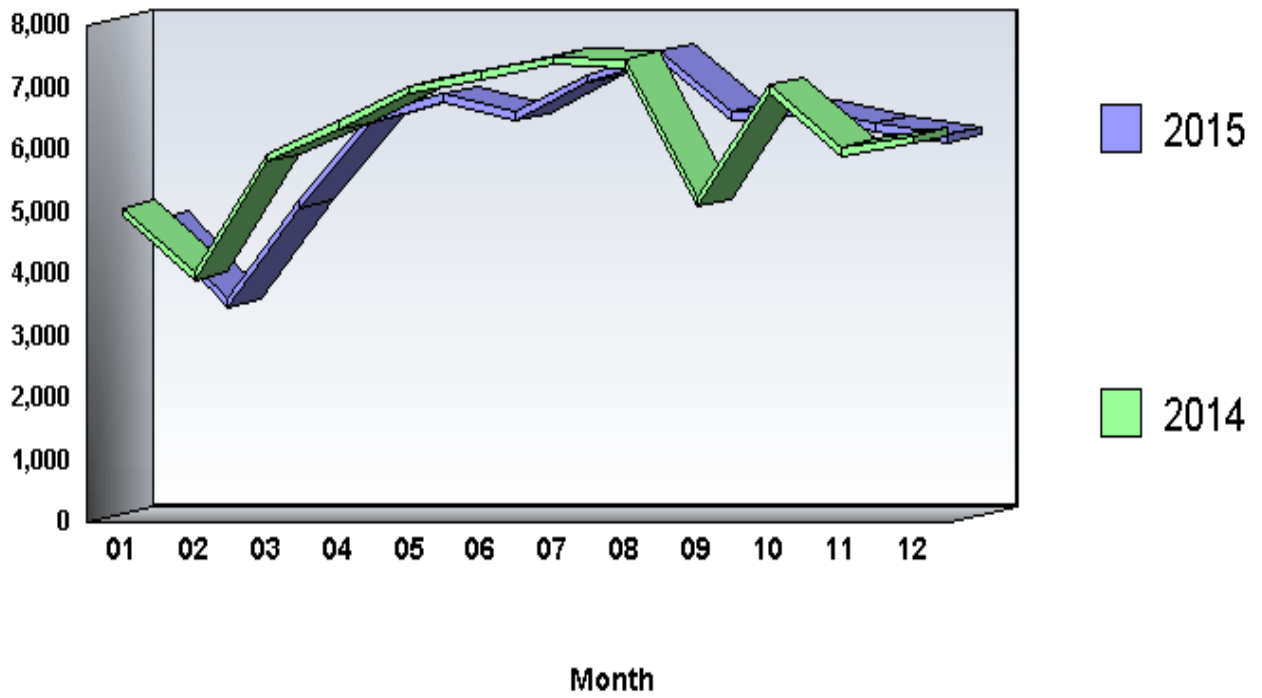

**Arrests by Common Human Service Region, 2015**  
**140 - Vandalism**

<b>Common Human Service Region</b>	<b>Arrests</b>	<b>Percent Distribution</b>	<b>Rate per 100,000 Population</b>	<b>Percent Change From 2014</b>
<b>Southeast CHSR</b>	<b>1,595</b>	<b>20.9</b>	<b>39.0</b>	<b>4.1</b>
<b>Northeast CHSR</b>	<b>1,502</b>	<b>19.7</b>	<b>66.3</b>	<b>-3.3</b>
<b>Southcentral CHSR</b>	<b>1,185</b>	<b>15.5</b>	<b>61.3</b>	<b>-12.7</b>
<b>Central CHSR</b>	<b>792</b>	<b>10.4</b>	<b>72.0</b>	<b>-3.8</b>
<b>Southwest CHSR</b>	<b>1,779</b>	<b>23.3</b>	<b>71.7</b>	<b>-.1</b>
<b>Northwest CHSR</b>	<b>778</b>	<b>10.2</b>	<b>83.8</b>	<b>-7.4</b>
<b>TOTAL</b>	<b>7,631</b>	<b>100.0</b>	<b>59.6</b>	<b>-3.2</b>

## **Arrests**

There were 7,631 arrests in 2015 for vandalism offenses. This is a 3.2 percent decrease from the 7,886 arrests the previous year. Persons arrested for vandalism offenses in 2015 were predominantly male (77.6 percent), White (75.3 percent), and under 25 years of age (55.9 percent).

## PART II Offenses 230 - Drunkenness

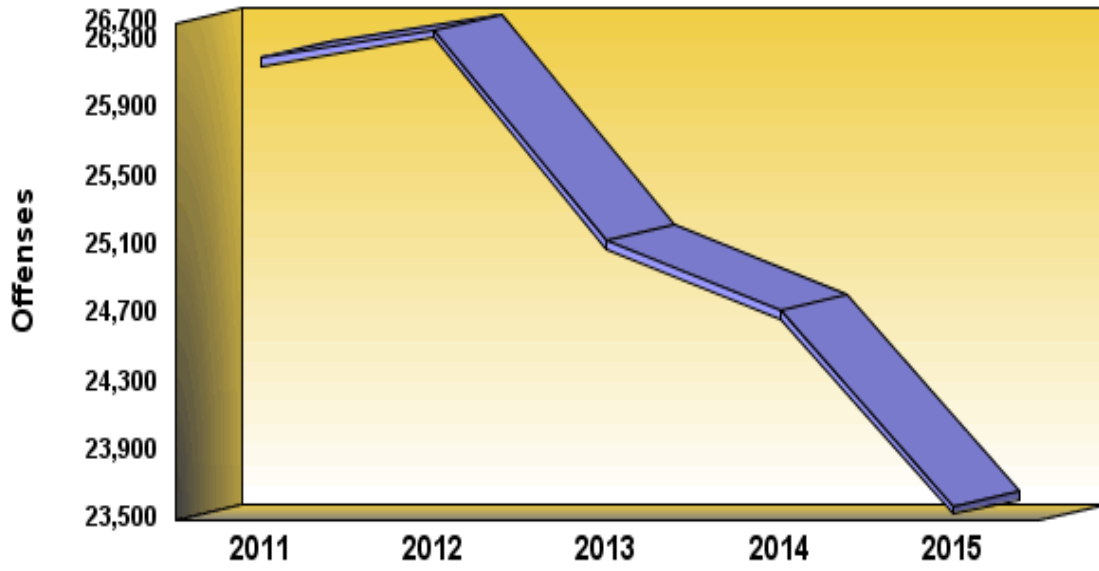

**Definition:** Drunkenness includes all offenses of intoxication, with the exception of driving under the influence.

**PART II OFFENSES**

**230 - Drunkenness**

	<b>2011</b>	<b>2012</b>	<b>2013</b>	<b>2014</b>	<b>2015</b>
<b>Number Of Offenses</b>	<b>26,201</b>	<b>26,364</b>	<b>25,131</b>	<b>24,725</b>	<b>23,580</b>
<b>Percent Change from Previous</b>	<b>.0</b>	<b>.6</b>	<b>-4.7</b>	<b>-1.6</b>	<b>-4.6</b>
<b>Percent Change from Base</b>	<b>.0</b>	<b>.6</b>	<b>-4.1</b>	<b>-5.6</b>	<b>-10.0</b>

## **Summary**

There were 23,580 drunkenness offenses reported to Pennsylvania police agencies in 2015. This is a decrease of 4.6 percent from the 24,725 offenses reported the previous year. Drunkenness comprised 4.1 percent of all Part II offenses. The drunkenness offense rate was 184.2 per 100,000 population.

**Crime By Common Human Service Region, 2015**  
**230 - Drunkenness**

<b>Common Human Service Region</b>	<b>Number of Offenses</b>	<b>Percent Distribution</b>	<b>Rate per 100,000 Population</b>	<b>Percent Change From 2014</b>	<b>Clearances</b>	<b>Percent Cleared</b>
<b>Southeast CHSR</b>	<b>5,585</b>	<b>23.7</b>	<b>136.4</b>	<b>-12.3</b>	<b>4,590</b>	<b>82.2</b>
<b>Northeast CHSR</b>	<b>5,041</b>	<b>21.4</b>	<b>222.4</b>	<b>-.4</b>	<b>4,352</b>	<b>86.3</b>
<b>Southcentral CHSR</b>	<b>3,712</b>	<b>15.7</b>	<b>191.9</b>	<b>7.0</b>	<b>3,479</b>	<b>93.7</b>
<b>Central CHSR</b>	<b>1,999</b>	<b>8.5</b>	<b>181.9</b>	<b>-5.9</b>	<b>1,789</b>	<b>89.5</b>
<b>Southwest CHSR</b>	<b>5,097</b>	<b>21.6</b>	<b>205.6</b>	<b>-7.7</b>	<b>4,169</b>	<b>81.8</b>
<b>Northwest CHSR</b>	<b>2,146</b>	<b>9.1</b>	<b>231.2</b>	<b>-1.6</b>	<b>2,000</b>	<b>93.2</b>
<b>TOTAL</b>	<b>23,580</b>	<b>100.0</b>	<b>184.2</b>	<b>-4.6</b>	<b>20,379</b>	<b>86.4</b>

## **Monthly Variation of Drunkenness**

Monthly totals of drunkenness offenses in 2015 varied from a low of 1,423 in February to a high of 2,510 in July. Overall, 9 months showed a decrease from the previous year.

**PART II**  
**230 - Drunkenness**

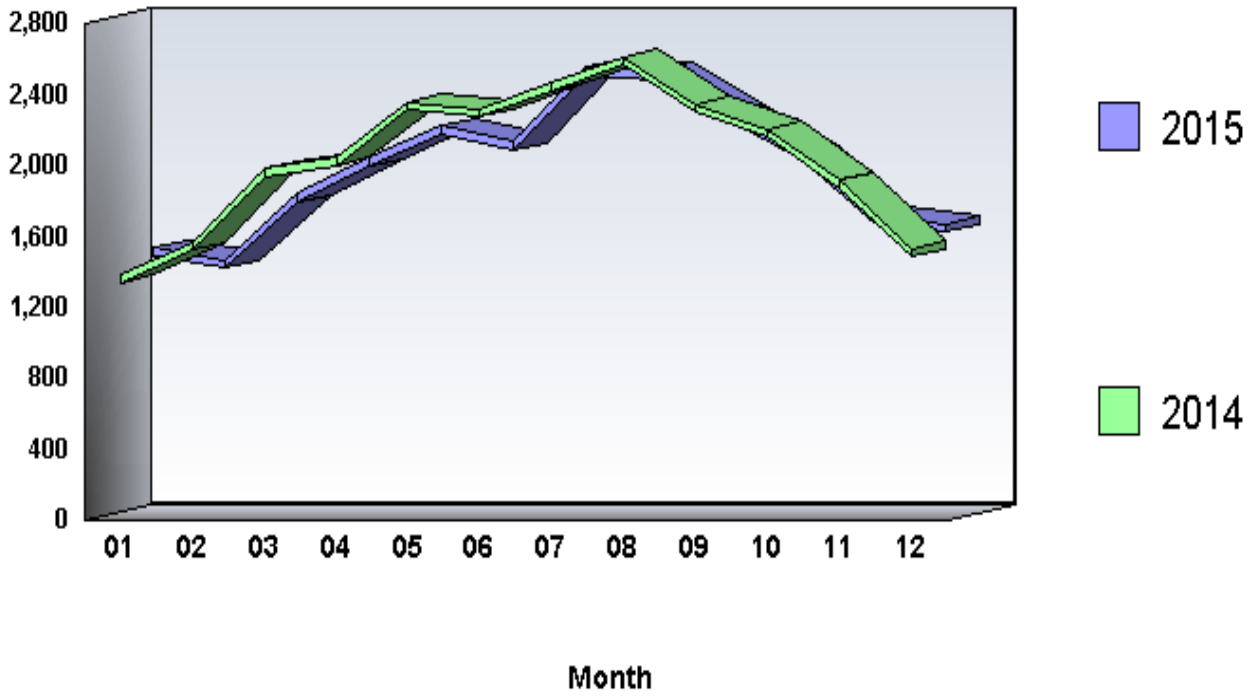

**Arrests by Common Human Service Region, 2015**  
**230 - Drunkenness**

<b>Common Human Service Region</b>	<b>Arrests</b>	<b>Percent Distribution</b>	<b>Rate per 100,000 Population</b>	<b>Percent Change From 2014</b>
<b>Southeast CHSR</b>	<b>5,308</b>	<b>23.7</b>	<b>129.6</b>	<b>-15.6</b>
<b>Northeast CHSR</b>	<b>4,867</b>	<b>21.8</b>	<b>214.7</b>	<b>.6</b>
<b>Southcentral CHSR</b>	<b>3,533</b>	<b>15.8</b>	<b>182.7</b>	<b>15.0</b>
<b>Central CHSR</b>	<b>1,881</b>	<b>8.4</b>	<b>171.1</b>	<b>-10.0</b>
<b>Southwest CHSR</b>	<b>4,689</b>	<b>21.0</b>	<b>189.1</b>	<b>-10.8</b>
<b>Northwest CHSR</b>	<b>2,079</b>	<b>9.3</b>	<b>224.0</b>	<b>-3.6</b>
<b>TOTAL</b>	<b>22,357</b>	<b>100.0</b>	<b>174.6</b>	<b>-5.7</b>

## **Arrests**

There were 22,357 arrests in 2015 for drunkenness offenses. This is a 5.7 percent decrease from the 23,704 arrests the previous year. Persons arrested for drunkenness offenses in 2015 were predominantly male (79.8 percent), White (81.1 percent), and 25 years of age and older (77.4 percent).

## PART II Offenses 240 - Disorderly Conduct

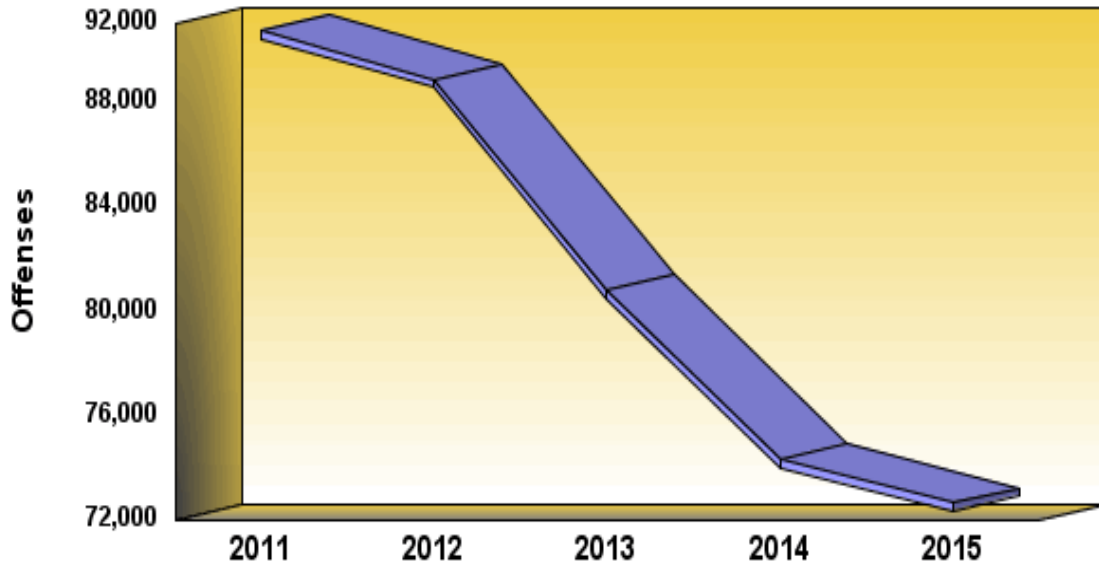

**Definition:** Disorderly conduct is the committing of breach of the peace or all attempts to commit such. It includes affray, unlawful assembly, disturbing the peace, disturbing meetings, disorderly conduct in State institutions, etc.

**PART II OFFENSES**  
**240 - Disorderly Conduct**

	<b>2011</b>	<b>2012</b>	<b>2013</b>	<b>2014</b>	<b>2015</b>
<b>Number Of Offenses</b>	<b>90,708</b>	<b>88,861</b>	<b>80,785</b>	<b>74,317</b>	<b>72,639</b>
<b>Percent Change from Previous</b>	<b>.0</b>	<b>-2.0</b>	<b>-9.1</b>	<b>-8.0</b>	<b>-2.3</b>
<b>Percent Change from Base</b>	<b>.0</b>	<b>-2.0</b>	<b>-10.9</b>	<b>-18.1</b>	<b>-19.9</b>

## **Summary**

There were 72,639 disorderly conduct offenses reported to Pennsylvania police agencies in 2015. This is a decrease of 2.3 percent from the 74,317 offenses reported the previous year. Disorderly conduct comprised 12.7 percent of all Part II offenses. The disorderly conduct offense rate was 567.4 per 100,000 population.

**Crime By Common Human Service Region, 2015**  
**240 - Disorderly Conduct**

<b>Common Human Service Region</b>	<b>Number of Offenses</b>	<b>Percent Distribution</b>	<b>Rate per 100,000 Population</b>	<b>Percent Change From 2014</b>	<b>Clearances</b>	<b>Percent Cleared</b>
<b>Southeast CHSR</b>	<b>16,394</b>	<b>22.6</b>	<b>400.4</b>	<b>-3.7</b>	<b>9,088</b>	<b>55.4</b>
<b>Northeast CHSR</b>	<b>16,944</b>	<b>23.3</b>	<b>747.5</b>	<b>-.1</b>	<b>8,260</b>	<b>48.7</b>
<b>Southcentral CHSR</b>	<b>8,913</b>	<b>12.3</b>	<b>460.8</b>	<b>-8.3</b>	<b>5,902</b>	<b>66.2</b>
<b>Central CHSR</b>	<b>6,623</b>	<b>9.1</b>	<b>602.5</b>	<b>2.8</b>	<b>3,901</b>	<b>58.9</b>
<b>Southwest CHSR</b>	<b>16,299</b>	<b>22.4</b>	<b>657.4</b>	<b>-4.4</b>	<b>7,941</b>	<b>48.7</b>
<b>Northwest CHSR</b>	<b>7,466</b>	<b>10.3</b>	<b>804.4</b>	<b>5.0</b>	<b>4,420</b>	<b>59.2</b>
<b>TOTAL</b>	<b>72,639</b>	<b>100.0</b>	<b>567.4</b>	<b>-2.3</b>	<b>39,512</b>	<b>54.4</b>

## **Monthly Variation of Disorderly Conduct**

Monthly totals of disorderly conduct offenses in 2015 varied from a low of 4,853 in February to a high of 7,150 in May. Overall, 9 months showed a decrease from the previous year.

## PART II 240 - Disorderly Conduct

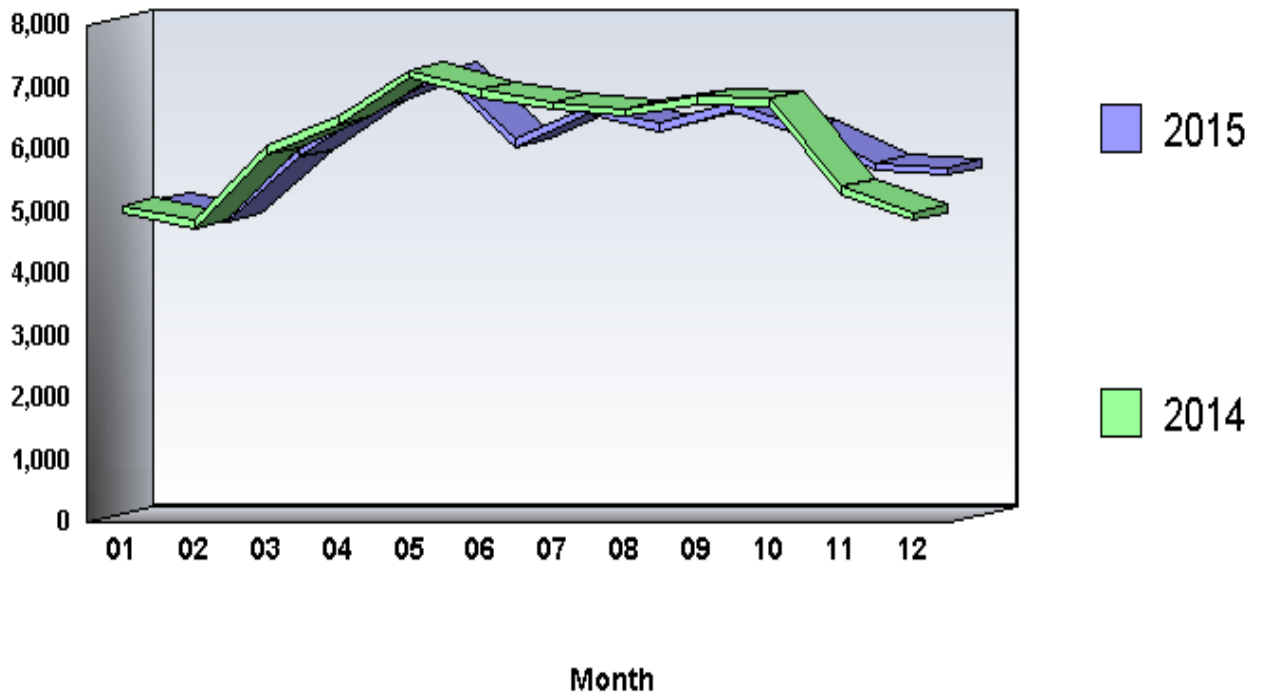

**Arrests by Common Human Service Region, 2015  
240 - Disorderly Conduct**

<b>Common Human Service Region</b>	<b>Arrests</b>	<b>Percent Distribution</b>	<b>Rate per 100,000 Population</b>	<b>Percent Change From 2014</b>
<b>Southeast CHSR</b>	<b>9,779</b>	<b>24.5</b>	<b>238.8</b>	<b>-12.6</b>
<b>Northeast CHSR</b>	<b>8,138</b>	<b>20.4</b>	<b>359.0</b>	<b>.6</b>
<b>Southcentral CHSR</b>	<b>6,314</b>	<b>15.8</b>	<b>326.5</b>	<b>-3.4</b>
<b>Central CHSR</b>	<b>3,531</b>	<b>8.8</b>	<b>321.2</b>	<b>2.8</b>
<b>Southwest CHSR</b>	<b>9,063</b>	<b>22.7</b>	<b>365.5</b>	<b>-5.0</b>
<b>Northwest CHSR</b>	<b>3,155</b>	<b>7.9</b>	<b>339.9</b>	<b>-7.9</b>
<b>TOTAL</b>	<b>39,980</b>	<b>100.0</b>	<b>312.3</b>	<b>-5.3</b>

## **Arrests**

There were 39,980 arrests in 2015 for disorderly conduct offenses. This is a 5.3 percent decrease from the 42,206 arrests the previous year. Persons arrested for disorderly conduct offenses in 2015 were predominantly male (69.2 percent), White (69.7 percent), and 25 years of age and older (51.9 percent).

## PART II Offenses 220 - Liquor Law

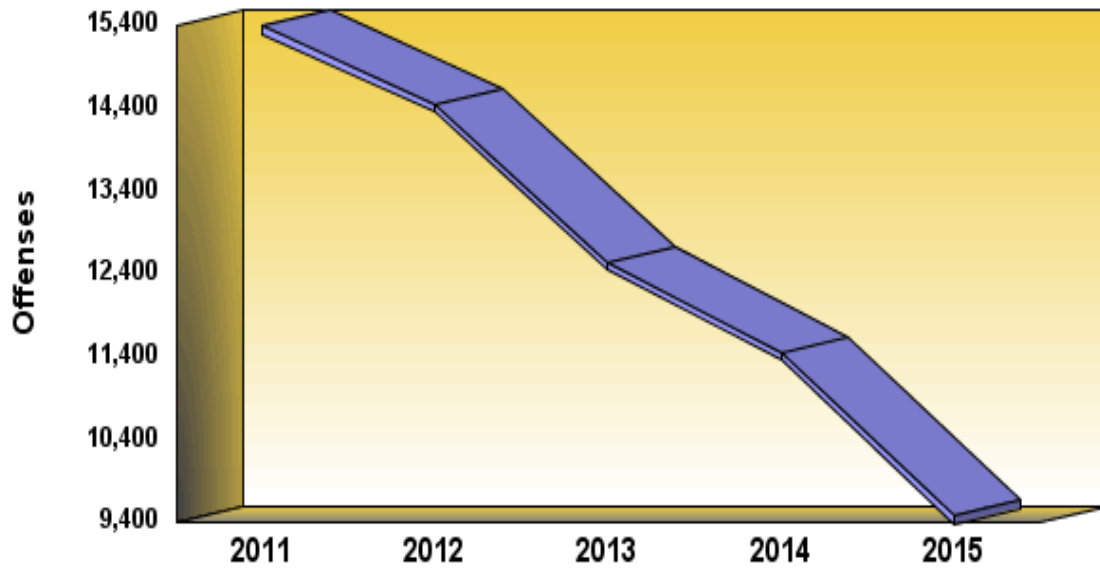

**Definition:** Liquor law violations include, with the exceptions of drunkenness and driving under the influence, all offenses related to alcohol. Some violations included are unlawful manufacturing, sale and transportation of alcoholic beverages; bootlegging; operation of a still; and consumption of alcoholic beverages by a minor.

**PART II OFFENSES**  
**220 - Liquor Law**

	<b>2011</b>	<b>2012</b>	<b>2013</b>	<b>2014</b>	<b>2015</b>
<b>Number Of Offenses</b>	<b>15,390</b>	<b>14,452</b>	<b>12,539</b>	<b>11,448</b>	<b>9,469</b>
<b>Percent Change from Previous</b>	<b>.0</b>	<b>-6.1</b>	<b>-13.2</b>	<b>-8.7</b>	<b>-17.3</b>
<b>Percent Change from Base</b>	<b>.0</b>	<b>-6.1</b>	<b>-18.5</b>	<b>-25.6</b>	<b>-38.5</b>

## **Summary**

There were 9,469 liquor law offenses reported to Pennsylvania police agencies in 2015. This is a decrease of 17.3 percent from the 11,448 offenses reported the previous year. Liquor law comprised 1.7 percent of all Part II offenses. The liquor law offense rate was 74.0 per 100,000 population.

**Crime By Common Human Service Region, 2015**  
**220 - Liquor Law**

<b>Common Human Service Region</b>	<b>Number of Offenses</b>	<b>Percent Distribution</b>	<b>Rate per 100,000 Population</b>	<b>Percent Change From 2014</b>	<b>Clearances</b>	<b>Percent Cleared</b>
<b>Southeast CHSR</b>	<b>2,617</b>	<b>27.6</b>	<b>63.9</b>	<b>-14.9</b>	<b>1,831</b>	<b>70.0</b>
<b>Northeast CHSR</b>	<b>1,349</b>	<b>14.2</b>	<b>59.5</b>	<b>-21.6</b>	<b>1,207</b>	<b>89.5</b>
<b>Southcentral CHSR</b>	<b>1,167</b>	<b>12.3</b>	<b>60.3</b>	<b>-18.9</b>	<b>1,117</b>	<b>95.7</b>
<b>Central CHSR</b>	<b>1,935</b>	<b>20.4</b>	<b>176.0</b>	<b>-11.7</b>	<b>1,829</b>	<b>94.5</b>
<b>Southwest CHSR</b>	<b>1,796</b>	<b>19.0</b>	<b>72.4</b>	<b>-21.6</b>	<b>1,622</b>	<b>90.3</b>
<b>Northwest CHSR</b>	<b>605</b>	<b>6.4</b>	<b>65.2</b>	<b>-17.2</b>	<b>526</b>	<b>86.9</b>
<b>TOTAL</b>	<b>9,469</b>	<b>100.0</b>	<b>74.0</b>	<b>-17.3</b>	<b>8,132</b>	<b>85.9</b>

## **Monthly Variation of Liquor Law**

Monthly totals of liquor law offenses in 2015 varied from a low of 537 in June to a high of 1,273 in September. Overall, 11 months showed a decrease from the previous year.

## PART II 220 - Liquor Law

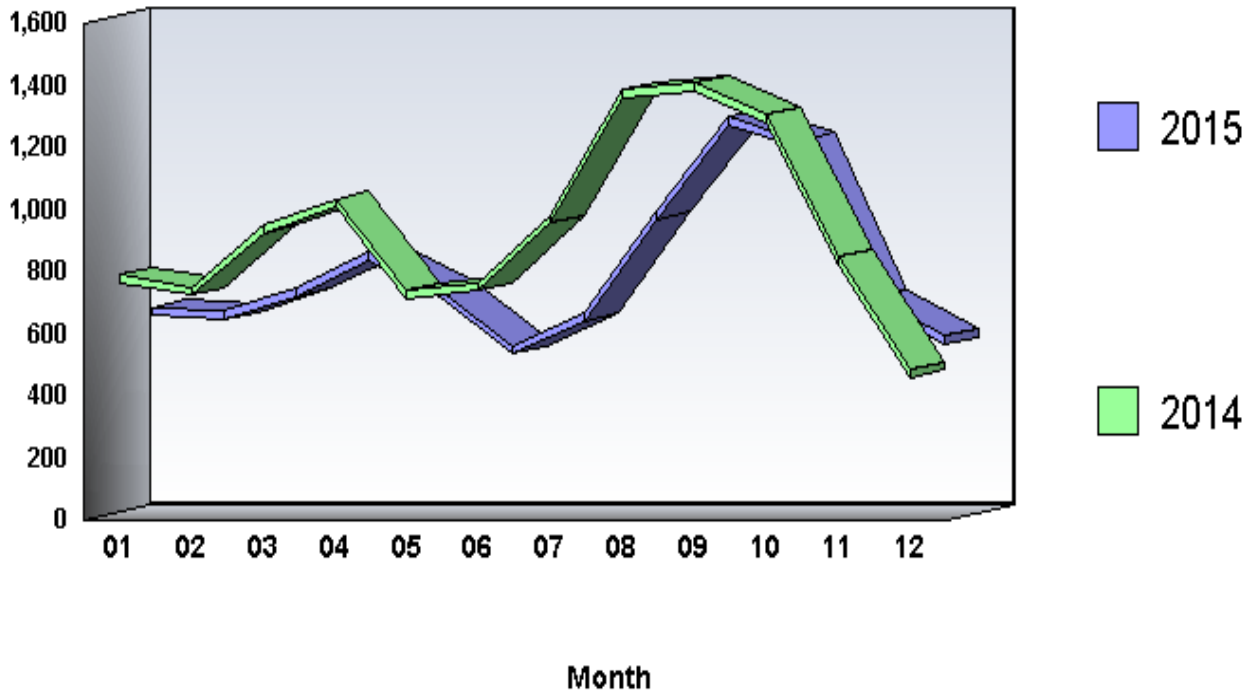

**Arrests by Common Human Service Region, 2015**  
**220 - Liquor Law**

<b>Common Human Service Region</b>	<b>Arrests</b>	<b>Percent Distribution</b>	<b>Rate per 100,000 Population</b>	<b>Percent Change From 2014</b>
<b>Southeast CHSR</b>	<b>3,520</b>	<b>27.9</b>	<b>86.0</b>	<b>-24.5</b>
<b>Northeast CHSR</b>	<b>1,718</b>	<b>13.6</b>	<b>75.8</b>	<b>-28.7</b>
<b>Southcentral CHSR</b>	<b>1,850</b>	<b>14.7</b>	<b>95.7</b>	<b>.7</b>
<b>Central CHSR</b>	<b>2,396</b>	<b>19.0</b>	<b>218.0</b>	<b>-15.8</b>
<b>Southwest CHSR</b>	<b>2,393</b>	<b>19.0</b>	<b>96.5</b>	<b>-22.2</b>
<b>Northwest CHSR</b>	<b>723</b>	<b>5.7</b>	<b>77.9</b>	<b>-25.3</b>
<b>TOTAL</b>	<b>12,600</b>	<b>100.0</b>	<b>98.4</b>	<b>-20.2</b>

## **Arrests**

There were 12,600 arrests in 2015 for liquor law offenses. This is a 20.2 percent decrease from the 15,794 arrests the previous year. Persons arrested for liquor law offenses in 2015 were predominantly male (66.5 percent), White (88.9 percent), and under 25 years of age (95.5 percent).

## PART II Offenses 210 - Driving Under the Influence

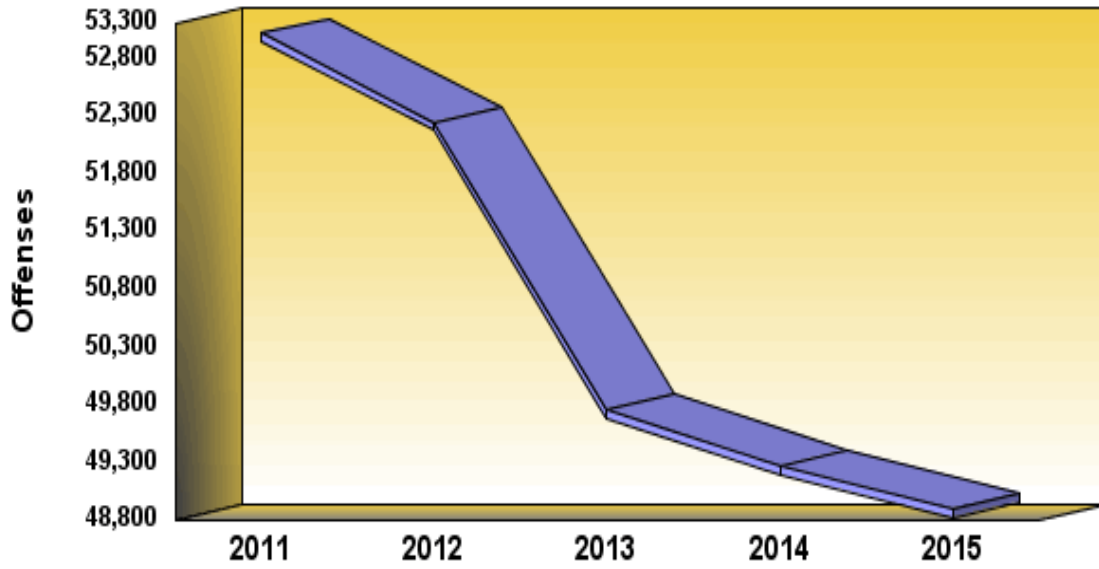

**Definition:** Driving under the influence is the operation of any vehicle while under the influence of alcoholic beverages or narcotic drugs.

**PART II OFFENSES**  
**210 - Driving Under the Influence**

	<b>2011</b>	<b>2012</b>	<b>2013</b>	<b>2014</b>	<b>2015</b>
<b>Number Of Offenses</b>	<b>53,009</b>	<b>52,243</b>	<b>49,750</b>	<b>49,262</b>	<b>48,896</b>
<b>Percent Change from Previous</b>	<b>.0</b>	<b>-1.4</b>	<b>-4.8</b>	<b>-1.0</b>	<b>-.7</b>
<b>Percent Change from Base</b>	<b>.0</b>	<b>-1.4</b>	<b>-6.1</b>	<b>-7.1</b>	<b>-7.8</b>

## **Summary**

There were 48,896 driving under the influence offenses reported to Pennsylvania police agencies in 2015. This is a decrease of 0.7 percent from the 49,262 offenses reported the previous year. Driving under the influence comprised 8.6 percent of all Part II offenses. The driving under the influence offense rate was 381.9 per 100,000 population.

**Crime By Common Human Service Region, 2015**  
**210 - Driving Under the Influence**

<b>Common Human Service Region</b>	<b>Number of Offenses</b>	<b>Percent Distribution</b>	<b>Rate per 100,000 Population</b>	<b>Percent Change From 2014</b>	<b>Clearances</b>	<b>Percent Cleared</b>
<b>Southeast CHSR</b>	<b>13,865</b>	<b>28.4</b>	<b>338.6</b>	<b>1.8</b>	<b>12,738</b>	<b>91.9</b>
<b>Northeast CHSR</b>	<b>9,926</b>	<b>20.3</b>	<b>437.9</b>	<b>1.4</b>	<b>9,065</b>	<b>91.3</b>
<b>Southcentral CHSR</b>	<b>7,682</b>	<b>15.7</b>	<b>397.2</b>	<b>-9</b>	<b>7,251</b>	<b>94.4</b>
<b>Central CHSR</b>	<b>4,489</b>	<b>9.2</b>	<b>408.4</b>	<b>-5.5</b>	<b>4,225</b>	<b>94.1</b>
<b>Southwest CHSR</b>	<b>9,126</b>	<b>18.7</b>	<b>368.1</b>	<b>-5.6</b>	<b>8,377</b>	<b>91.8</b>
<b>Northwest CHSR</b>	<b>3,808</b>	<b>7.8</b>	<b>410.3</b>	<b>3.4</b>	<b>3,606</b>	<b>94.7</b>
<b>TOTAL</b>	<b>48,896</b>	<b>100.0</b>	<b>381.9</b>	<b>-7</b>	<b>45,262</b>	<b>92.6</b>

## **Monthly Variation of Driving Under the Influence**

Monthly totals of driving under the influence offenses in 2015 varied from a low of 3,722 in June to a high of 4,388 in August. Overall, 6 months showed a decrease from the previous year.

## PART II

### 210 - Driving Under the Influence

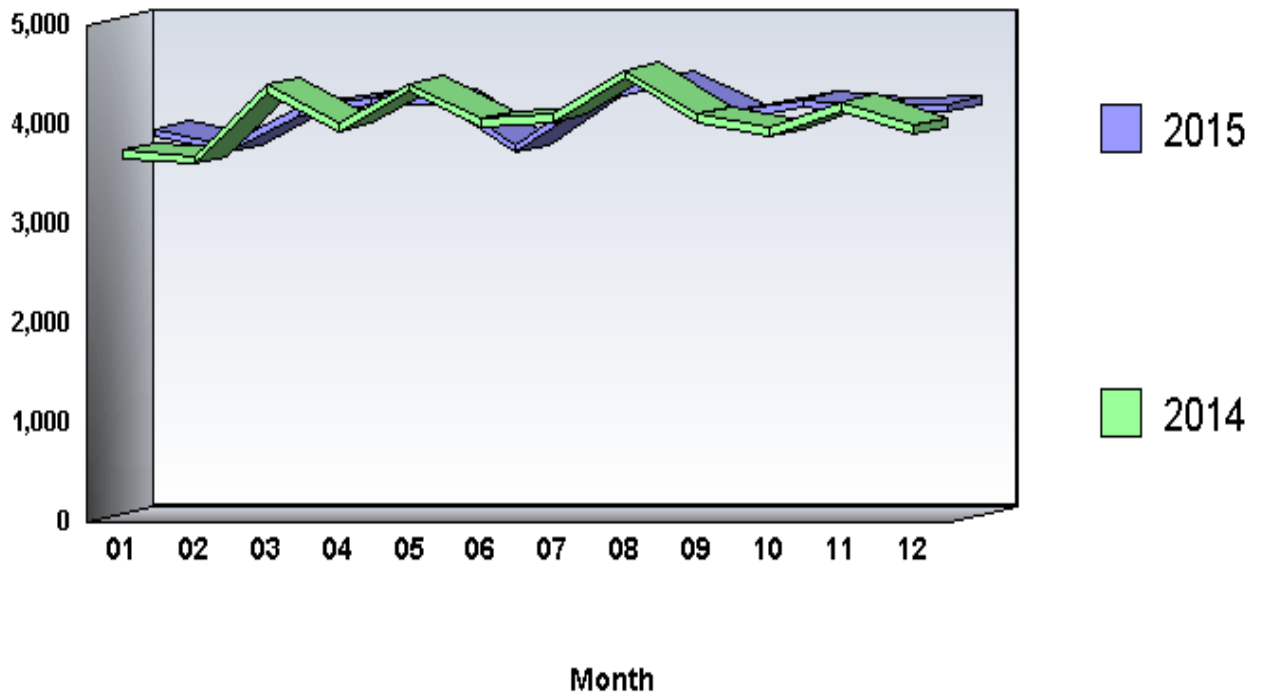

**Arrests by Common Human Service Region, 2015  
210 - Driving Under the Influence**

<b>Common Human Service Region</b>	<b>Arrests</b>	<b>Percent Distribution</b>	<b>Rate per 100,000 Population</b>	<b>Percent Change From 2014</b>
<b>Southeast CHSR</b>	<b>13,407</b>	<b>28.4</b>	<b>327.4</b>	<b>-1.4</b>
<b>Northeast CHSR</b>	<b>9,377</b>	<b>19.9</b>	<b>413.7</b>	<b>.8</b>
<b>Southcentral CHSR</b>	<b>7,911</b>	<b>16.8</b>	<b>409.0</b>	<b>1.5</b>
<b>Central CHSR</b>	<b>4,265</b>	<b>9.0</b>	<b>388.0</b>	<b>-5.1</b>
<b>Southwest CHSR</b>	<b>8,550</b>	<b>18.1</b>	<b>344.8</b>	<b>-6.6</b>
<b>Northwest CHSR</b>	<b>3,667</b>	<b>7.8</b>	<b>395.1</b>	<b>3.2</b>
<b>TOTAL</b>	<b>47,177</b>	<b>100.0</b>	<b>368.5</b>	<b>-1.5</b>

## **Arrests**

There were 47,177 arrests in 2015 for driving under the influence offenses. This is a 1.5 percent decrease from the 47,902 arrests the previous year. Persons arrested for driving under the influence offenses in 2015 were predominantly male (75.3 percent), White (83.7 percent), and 25 years of age and older (76.6 percent).

## PART II Offenses 180 - Drug Abuse

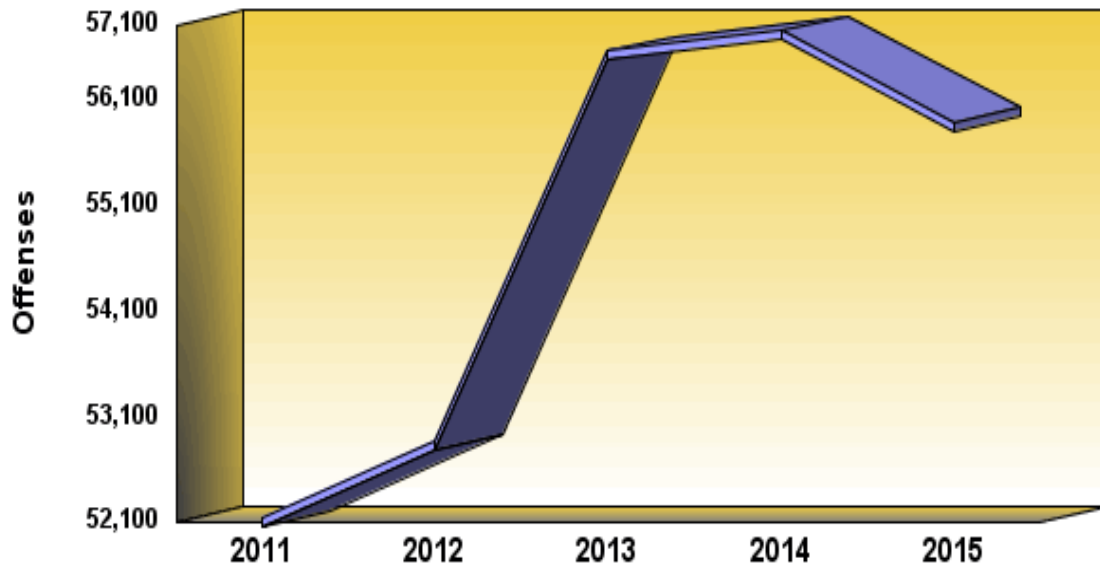

**Definition:** Drug abuse violations include all violations of state laws and local ordinances relating to the unlawful possession, sale, use, growing, manufacture, and making of narcotic drugs.

**PART II OFFENSES**  
**180 - Drug Abuse**

	<b>2011</b>	<b>2012</b>	<b>2013</b>	<b>2014</b>	<b>2015</b>
<b>Number Of Offenses</b>	<b>52,141</b>	<b>52,868</b>	<b>56,554</b>	<b>56,745</b>	<b>55,879</b>
<b>Percent Change from Previous</b>	<b>.0</b>	<b>1.4</b>	<b>7.0</b>	<b>.3</b>	<b>-1.5</b>
<b>Percent Change from Base</b>	<b>.0</b>	<b>1.4</b>	<b>8.5</b>	<b>8.8</b>	<b>7.2</b>

## **Summary**

There were 55,879 drug abuse offenses reported to Pennsylvania police agencies in 2015. This is a decrease of 1.5 percent from the 56,745 offenses reported the previous year. Drug abuse comprised 9.8 percent of all Part II offenses. The drug abuse offense rate was 436.5 per 100,000 population.

**Crime By Common Human Service Region, 2015**  
**180 - Drug Abuse**

<b>Common Human Service Region</b>	<b>Number of Offenses</b>	<b>Percent Distribution</b>	<b>Rate per 100,000 Population</b>	<b>Percent Change From 2014</b>	<b>Clearances</b>	<b>Percent Cleared</b>
<b>Southeast CHSR</b>	<b>17,318</b>	<b>31.0</b>	<b>422.9</b>	<b>-12.2</b>	<b>15,144</b>	<b>87.4</b>
<b>Northeast CHSR</b>	<b>11,129</b>	<b>19.9</b>	<b>491.0</b>	<b>8.7</b>	<b>8,721</b>	<b>78.4</b>
<b>Southcentral CHSR</b>	<b>8,118</b>	<b>14.5</b>	<b>419.7</b>	<b>2.7</b>	<b>6,490</b>	<b>79.9</b>
<b>Central CHSR</b>	<b>4,387</b>	<b>7.9</b>	<b>399.1</b>	<b>7.3</b>	<b>3,137</b>	<b>71.5</b>
<b>Southwest CHSR</b>	<b>11,743</b>	<b>21.0</b>	<b>473.6</b>	<b>-1.2</b>	<b>9,285</b>	<b>79.1</b>
<b>Northwest CHSR</b>	<b>3,184</b>	<b>5.7</b>	<b>343.0</b>	<b>9.3</b>	<b>2,464</b>	<b>77.4</b>
<b>TOTAL</b>	<b>55,879</b>	<b>100.0</b>	<b>436.5</b>	<b>-1.5</b>	<b>45,241</b>	<b>81.0</b>

## **Monthly Variation of Drug Abuse**

Monthly totals of drug abuse offenses in 2015 varied from a low of 4,179 in December to a high of 5,155 in April. Overall, 7 months showed a decrease from the previous year.

**PART II**  
**180 - Drug Abuse**

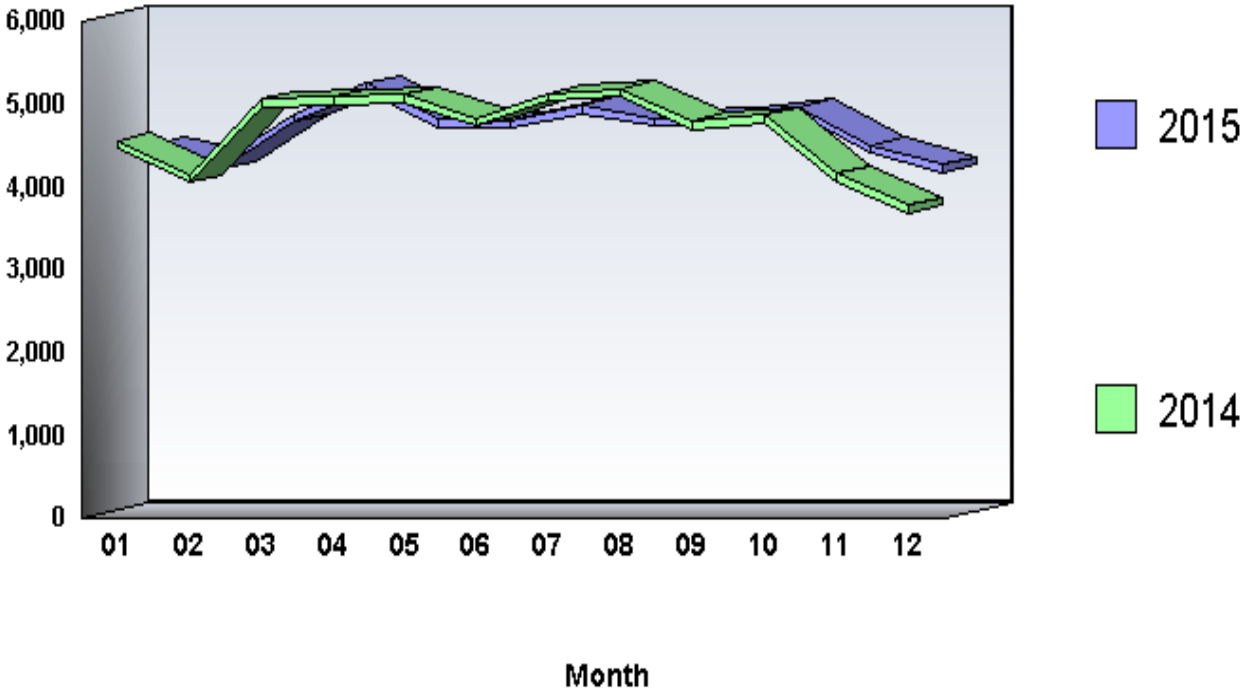

**Arrests by Common Human Service Region, 2015**  
**180 - Drug Abuse**

<b>Common Human Service Region</b>	<b>Arrests</b>	<b>Percent Distribution</b>	<b>Rate per 100,000 Population</b>	<b>Percent Change From 2014</b>
<b>Southeast CHSR</b>	<b>21,390</b>	<b>37.5</b>	<b>522.4</b>	<b>-11.6</b>
<b>Northeast CHSR</b>	<b>10,233</b>	<b>17.9</b>	<b>451.4</b>	<b>7.6</b>
<b>Southcentral CHSR</b>	<b>7,836</b>	<b>13.7</b>	<b>405.2</b>	<b>2.7</b>
<b>Central CHSR</b>	<b>3,568</b>	<b>6.3</b>	<b>324.6</b>	<b>-.4</b>
<b>Southwest CHSR</b>	<b>11,563</b>	<b>20.3</b>	<b>466.4</b>	<b>-2.6</b>
<b>Northwest CHSR</b>	<b>2,425</b>	<b>4.3</b>	<b>261.3</b>	<b>15.0</b>
<b>TOTAL</b>	<b>57,015</b>	<b>100.0</b>	<b>445.3</b>	<b>-3.2</b>

## **Arrests**

There were 57,015 arrests in 2015 for drug abuse offenses. This is a 3.2 percent decrease from the 58,887 arrests the previous year. Persons arrested for drug abuse offenses in 2015 were predominantly male (78.8 percent), White (66.7 percent), and 25 years of age and older (58.4 percent).

## **Persons Charged and Dispositions**

The collection of data of persons arrested and formally charged, plus subsequent disposition data, is an important tool in the records-keeping process for police administrators. This data offers insight into the effectiveness of police departments with regard to the quality of police investigation, case preparation, and court presentation toward the successful prosecution of the criminal element.

### **Persons Charged**

There were 379,435 persons arrested and formally charged with criminal offenses in 2015. Physical arrests resulted in charges against 213,018 persons (56.1 percent). Criminal citations/summons were issued to 166,417 persons (43.9 percent).

Of the 76,871 persons arrested and formally charged with Crime Index offenses, 53,767 or 69.9 percent were arrested and arraigned, while 23,104 or 30.1 percent received citations/summons. A total of 19,916 Violent Crime offenders were charged in 2015. Physical arrests of Violent Crime offenders totaled 17,629 (88.5 percent), and citations/summons were issued to 2,287 Violent Crime offenders (11.5 percent). Property Crime offenders were charged in 56,955 offenses. Physical arrests of Property Crime offenders occurred in 36,138 cases (63.5 percent), and citations/summons were issued to 20,817 Property Crime offenders (36.5 percent). This latter group was composed primarily of larceny-theft offenders arrested for summary offenses such as shoplifting.

Part II offenders arrested and formally charged amounted to 302,524 persons. Physical arrests and arraignments took place in 159,213 cases (52.6 percent), and citations were issued to 143,311 individuals (47.4 percent). A review indicates that citations were issued to 86.1 percent of persons charged with liquor law violations and to the majority of persons charged with vandalism, drunkenness, disorderly conduct, vagrancy, and all other Part II offenses.

### **Adult Dispositions**

The 90,210 dispositions represent 23.8 percent of the 379,435 persons arrested and formally charged in 2015. This difference is partly due to dispositions of charges from prior years and pending dispositions from persons charged in 2015.

Overall, 66,637 persons (73.9 percent) were found guilty of the offense charged; 7,910 (8.8 percent) were found guilty of a lesser offense; and 15,663 (17.4 percent) were acquitted or dismissed.

Dispositions of Crime Index offenders were distributed as follows: 12,239 or 71.1 percent were guilty as charged; 2,525 or 14.7 percent were guilty of a lesser offense; and 2,458 or 14.3 percent were acquitted or dismissed.

The highest rates of conviction among Crime Index offenders were for the following offenses:

- Larceny-Theft (76.4 percent)
- Arson (71.1 percent)

The highest rates of acquittal or dismissals among the Crime Index offenders were for the following offenses:

- Murder and Nonnegligent Manslaughter (25.0 percent)
- Aggravated Assault (22.7 percent)

Of note, the acquittal/dismissal rate for Violent Crime was 21.6 percent as opposed to 12.8 percent for Property Crime.

Dispositions of Part II offenders were distributed as follows: 54,392 or 74.5 percent were guilty as charged; 5,384 or 7.4 percent were guilty of a lesser offense; and 13,205 or 18.1 percent were acquitted or dismissed.

The highest rates of conviction among Part II offenders were for the following offenses:

- Driving Under the Influence (92.4 percent)
- Drunkenness (85.9 percent)

The highest Part II offender dismissal rates were reported for the following offenses:

- Other Assaults - Not Aggravated (33.9 percent)
- Vagrancy (26.1 percent)

It should be noted that drunkenness acquittal rates are influenced by the practice in some areas of apprehending individuals for drunkenness for their own safety and releasing them when they have regained sobriety.

## **Juvenile Dispositions**

Excluding status offenses, juvenile arrestees where some type of formal action was initiated/taken were disposed of as follows: 17.1 percent or 6,670 were handled by the

police department and released; 52.4 percent or 20,456 were referred to juvenile court or juvenile probation departments; .1 percent or 53 were referred to welfare agencies; 1.2 percent or 468 were referred to other police agencies; and 29.1 percent or 11,374 were referred to adult court, usually the district magistrate for specified petty crimes such as underage drinking, shoplifting, etc.

The majority of juveniles handled within the police department and released were arrested for the following offenses:

- Disorderly Conduct (35.6 percent)
- All Other Offenses (Except Traffic) (16.6 percent)

The majority of juveniles referred to juvenile court or juvenile probation departments were arrested for the following offenses:

- Other Assaults - Not Aggravated (16.5 percent)
- Larceny-Theft (14.0 percent)

The majority of juveniles referred to welfare agencies were arrested for the following offenses:

- Other Assaults - Not Aggravated (20.8 percent)
- Disorderly Conduct (18.9 percent)

The majority of juveniles referred to other police agencies were arrested for the following offenses:

- Larceny-Theft (17.3 percent)
- All Other Offenses (Except Traffic) (15.2 percent)

The majority of juveniles referred to criminal or adult court were arrested for the following offenses:

- Disorderly Conduct (35.0 percent)
- Liquor Law (14.1 percent)

## Crime Victims By Age, Sex, and Race For Year: 2015

Offense Classification		Grand Total	Ages	Ages 18	Under	10-12	13-14	15	16	17	18	19	20	21	22	23
		All Ages	Under 18	And Over 10	10	10-12	13-14	15	16	17	18	19	20	21	22	23
Total		527,226	35,985	491,241	9,449	5,476	7,291	4,504	4,507	4,758	6,753	8,563	9,954	12,198	12,749	12,698
Percent Distribution		100.0	6.8	93.2	1.8	1.0	1.4	.9	.9	.9	1.3	1.6	1.9	2.3	2.4	2.4
Murder and Nonnegligent Manslaughter	Male	774	38	736	7	1	4	3	7	16	22	18	32	53	52	38
	Female	161	14	147	8	1	0	1	1	3	4	3	1	6	4	0
Manslaughter by Negligence	Male	342	1	341	1	0	0	0	0	0	3	2	14	7	5	8
	Female	11	4	7	2	0	0	1	1	0	0	0	1	0	1	0
Rape	Male	639	376	263	193	63	55	25	24	16	18	7	17	15	13	10
	Female	4,185	1,507	2,678	337	199	332	233	214	192	197	196	180	185	131	126
Robbery	Male	12,401	1,045	11,356	50	122	272	164	219	218	354	513	374	515	436	487
	Female	7,346	283	7,063	23	27	55	29	61	88	152	234	272	361	358	319
Aggravated Assault	Male	17,085	1,660	15,425	446	245	299	200	222	248	383	443	427	550	550	540
	Female	12,946	1,136	11,810	334	155	200	135	161	151	258	362	361	484	458	519
Burglary	Male	23,199	227	22,972	38	18	43	25	43	60	104	203	325	419	405	326
	Female	18,996	141	18,855	37	7	23	15	19	40	113	193	330	405	421	427
Larceny-Theft	Male	77,010	2,541	74,469	210	441	651	424	376	439	756	1,079	1,201	1,629	1,696	1,672
	Female	72,204	1,511	70,693	103	183	335	208	292	390	848	1,154	1,439	1,858	1,979	1,951
Motor Vehicle Theft	Male	9,315	32	9,283	6	2	2	4	4	14	38	48	120	103	171	195
	Female	6,157	27	6,130	9	1	4	5	2	6	15	25	56	107	150	117
Arson	Male	697	24	673	12	3	2	4	2	1	4	3	2	3	5	9
	Female	592	21	571	11	4	4	1	1	0	0	3	2	9	9	16
Violent Crime		55,537	6,059	49,478	1,398	813	1,217	790	909	932	1,388	1,776	1,664	2,169	2,002	2,039
Percent Distribution		100.0	10.9	89.1	2.5	1.5	2.2	1.4	1.6	1.7	2.5	3.2	3.0	3.9	3.6	3.7
Property Crime		208,170	4,524	203,646	426	659	1,064	686	739	950	1,878	2,708	3,475	4,533	4,836	4,713
Percent Distribution		100.0	2.2	97.8	.2	.3	.5	.3	.4	.5	.9	1.3	1.7	2.2	2.3	2.3
Part I Total		264,060	10,588	253,472	1,827	1,472	2,281	1,477	1,649	1,882	3,269	4,486	5,154	6,709	6,844	6,760
Percent Distribution		100.0	4.0	96.0	.7	.6	.9	.6	.6	.7	1.2	1.7	2.0	2.5	2.6	2.6
Other Assaults - Not Aggravated	Male	39,087	5,993	33,094	1,478	1,102	1,252	752	707	702	694	728	679	780	878	837
	Female	60,923	5,976	54,947	1,146	876	1,371	851	836	896	1,191	1,470	1,731	2,017	2,056	2,161
Forgery and Counterfeiting	Male	1,269	10	1,259	2	1	1	0	2	4	6	12	13	6	11	22
	Female	1,119	5	1,114	2	0	1	0	1	1	6	8	9	12	17	11
Fraud	Male	21,649	173	21,476	34	16	19	17	24	63	184	206	287	256	307	327
	Female	24,996	139	24,857	18	14	11	16	27	53	294	351	481	481	555	495
Embezzlement	Male	548	1	547	0	0	0	0	0	1	0	2	5	1	13	9
	Female	352	0	352	0	0	0	0	0	0	3	2	3	2	7	2
Vandalism	Male	34,034	255	33,779	36	21	30	21	41	106	192	272	387	444	512	519
	Female	33,364	171	33,193	18	7	22	12	27	85	193	336	511	657	754	747
Prostitution and Commercialized Vice	Male	19	5	14	0	0	0	0	2	3	0	1	1	0	0	2
	Female	36	17	19	3	0	3	2	4	5	1	0	0	2	2	1
Sex Offenses (Except 02 and 160)	Male	1,620	1,256	364	602	238	171	89	81	75	33	26	12	14	5	10
	Female	6,447	4,276	2,171	1,252	716	964	570	439	335	196	174	126	120	107	88
Offenses Against Family & Children	Male	2,501	2,211	290	1,422	318	176	115	106	74	28	8	8	4	5	4

24	25-29	30-34	35-39	40-44	45-49	50-54	55-59	60-64	65 and Over	White	Black	Indian	Asian	Offenses Classification
13,790	66,177	58,444	49,691	44,954	43,743	43,686	34,979	25,807	47,055	350,817	163,782	1,222	11,405	Total
2.6	12.6	11.1	9.4	8.5	8.3	8.3	6.6	4.9	8.9	66.5	31.1	.2	2.2	Percent Distribution
48	128	94	65	77	31	44	7	11	16	211	550	0	13	Male
5	23	15	18	13	10	15	13	3	14	101	57	0	3	Female
8	35	34	24	31	36	41	29	23	41	194	122	1	25	Male
0	0	0	0	0	1	1	1	1	1	10	1	0	0	Female
24	53	26	24	11	12	11	13	6	3	420	218	0	1	Male
137	526	362	186	134	145	75	35	21	42	2,705	1,434	2	44	Female
440	1,834	1,490	1,077	770	778	798	620	413	457	6,631	4,983	114	673	Male
326	1,322	956	652	543	400	415	316	160	277	3,836	3,185	17	308	Female
571	2,639	1,963	1,634	1,425	1,332	1,287	793	427	461	8,868	8,023	26	168	Male
510	2,263	1,495	1,409	1,072	908	781	435	204	291	6,231	6,616	12	87	Female
390	2,293	2,176	2,018	2,125	2,289	2,560	2,285	1,788	3,266	17,818	4,520	55	806	Male
456	2,515	2,150	1,840	1,644	1,698	1,676	1,512	1,112	2,363	12,631	5,816	30	519	Female
1,813	9,137	8,785	7,368	7,031	6,777	7,135	5,892	4,563	7,935	57,294	16,910	298	2,508	Male
2,151	10,211	8,840	7,085	6,021	5,874	5,578	4,600	3,558	7,546	50,588	19,780	131	1,705	Female
262	1,239	1,196	925	1,014	843	925	687	544	973	5,883	3,108	30	294	Male
201	899	831	775	686	623	505	344	272	524	3,370	2,692	6	89	Female
9	41	59	74	82	54	79	62	54	133	456	231	0	10	Male
18	56	46	64	71	68	65	43	22	79	296	291	0	5	Female
2,061	8,788	6,401	5,065	4,045	3,616	3,426	2,232	1,245	1,561	29,003	25,066	171	1,297	Violent Crime
3.7	15.8	11.5	9.1	7.3	6.5	6.2	4.0	2.2	2.8	52.2	45.1	.3	2.3	Percent Distribution
5,300	26,391	24,083	20,149	18,674	18,226	18,523	15,425	11,913	22,819	148,336	53,348	550	5,936	Property Crime
2.5	12.7	11.6	9.7	9.0	8.8	8.9	7.4	5.7	11.0	71.3	25.6	.3	2.9	Percent Distribution
7,369	35,214	30,518	25,238	22,750	21,879	21,991	17,687	13,182	24,422	177,543	78,537	722	7,258	Part I Total
2.8	13.3	11.6	9.6	8.6	8.3	8.3	6.7	5.0	9.2	67.2	29.7	.3	2.7	Percent Distribution
918	4,631	4,420	3,445	3,288	3,204	3,071	2,263	1,276	1,982	26,461	12,003	114	509	Male
2,159	10,046	7,802	6,422	4,868	4,242	3,639	2,306	1,130	1,707	33,952	26,336	59	576	Female
35	90	104	88	88	166	142	113	114	249	1,032	199	1	37	Male
15	90	100	81	100	116	131	108	108	202	891	202	2	24	Female
348	1,720	1,779	1,968	2,058	2,142	2,400	2,129	1,882	3,483	16,007	4,989	82	571	Male
520	2,430	2,175	2,232	2,121	2,289	2,370	2,141	1,777	4,145	16,811	7,524	36	625	Female
2	30	82	45	75	62	73	49	42	57	462	70	6	10	Male
16	49	48	49	38	24	22	21	25	41	276	70	1	5	Female
555	3,328	3,319	3,039	3,257	3,441	3,805	3,336	2,676	4,697	24,532	8,549	112	841	Male
903	4,225	4,005	3,529	3,161	3,122	3,018	2,587	2,007	3,438	19,668	13,132	26	538	Female
0	2	0	2	1	0	1	1	1	2	16	3	0	0	Male
5	3	1	1	0	2	0	1	0	0	31	5	0	0	Female
13	58	55	27	19	25	13	14	19	21	1,307	305	2	6	Male
79	323	224	162	150	112	116	73	34	87	5,159	1,218	4	66	Female
12	36	33	28	24	24	28	17	13	18	1,926	557	3	15	Male
														Offenses Against Family & Children

### Crime Victims By Age, Sex, and Race For Year: 2015

Offense Classification		Grand Total All Ages	Ages Under 18	Ages 18 And Over	Under 10	10-12	13-14	15	16	17	18	19	20	21	22	23
	Female	2,877	2,250	627	1,112	280	358	212	184	104	35	17	20	15	10	30
All Other Offenses (Except Traffic)	Male	12,314	1,052	11,262	253	171	219	143	141	125	145	154	157	180	189	164
	Female	20,011	1,607	18,404	244	244	412	227	236	244	283	310	370	498	477	509
Part II Total		263,166	25,397	237,769	7,622	4,004	5,010	3,027	2,858	2,876	3,484	4,077	4,800	5,489	5,905	5,938
Percent Distribution		100.0	9.7	90.3	2.9	1.5	1.9	1.2	1.1	1.1	1.3	1.5	1.8	2.1	2.2	2.3

<u>24</u>	<u>25-29</u>	<u>30-34</u>	<u>35-39</u>	<u>40-44</u>	<u>45-49</u>	<u>50-54</u>	<u>55-59</u>	<u>60-64</u>	<u>65 and Over</u>	<u>White</u>	<u>Black</u>	<u>Indian</u>	<u>Asian</u>	<u>Offenses Classification</u>
12	65	59	79	71	74	47	37	19	37	2,304	557	1	15	Female
274	1,085	1,171	1,014	1,095	1,221	1,349	1,049	780	1,235	9,159	2,989	40	126	Male
555	2,752	2,549	2,242	1,790	1,598	1,470	1,047	722	1,232	13,280	6,537	11	183	Female
6,421	30,963	27,926	24,453	22,204	21,864	21,695	17,292	12,625	22,633	173,274	85,245	500	4,147	Part II Total
2.4	11.8	10.6	9.3	8.4	8.3	8.2	6.6	4.8	8.6	65.8	32.4	.2	1.6	Percent Distribution

## Crime Victims

The Pennsylvania UCR Program collects information on the characteristics of victims of crime in Pennsylvania. This is in addition to the homicide victim reporting system already in place, the results of which are presented elsewhere in this report. Approximately 84 percent of the reporting agencies in the state provided statistics on age, sex, and race of crime victims by offense classification. This information is summarized below.

Over 60 percent of the reported victims were involved in three offense categories: Larceny-Theft (28.3 percent), Vandalism (12.8 percent), and Other Assaults (19.0 percent).

The largest number of crime victims, accounting for 11.6 percent of those reported, were between the ages of 20 and 24.

The offenses showing the highest rate of prevalence among victims under 10 years of age were:

- Other Assaults - Not Aggravated (27.8 percent)
- Offenses Against Family & Children (26.8 percent)
- Sex Offenses (Except 02 and 160) (19.6 percent)

The offenses showing the highest rate of prevalence among victims 65 years of age and over were:

- Larceny-Theft (32.9 percent)
- Vandalism (17.3 percent)
- Fraud (16.2 percent)

The offenses showing the highest rate of prevalence among female victims were:

- Rape (86.8 percent)
- Sex Offenses (Except 02 and 160) (79.9 percent)
- Prostitution and Commercialized Vice (65.5 percent)

The offenses showing the highest rate of prevalence among Black victims were:

- Murder and Nonnegligent Manslaughter (64.9 percent)
- Aggravated Assault (48.7 percent)
- Robbery (41.4 percent)

Although Blacks accounted for only 31.1 percent of the victims of all crimes, 45.1 percent of the victims of Violent Crime were Black.

## Law Enforcement Employees In Pennsylvania

	2011	2012	2013	2014	2015
<b>Number of Full-time Employees</b>	<b>33,152</b>	<b>34,469</b>	<b>34,966</b>	<b>35,145</b>	<b>36,224</b>
<b>Percent Change from Previous</b>	<b>.0</b>	<b>4.0</b>	<b>1.4</b>	<b>.5</b>	<b>3.1</b>
<b>Number of Full-time Police Officers</b>	<b>28,377</b>	<b>29,235</b>	<b>29,543</b>	<b>29,675</b>	<b>30,621</b>
<b>Percent Change from Previous</b>	<b>.0</b>	<b>3.0</b>	<b>1.1</b>	<b>.4</b>	<b>3.2</b>

## **Summary**

There were 36,224 full-time law enforcement employees in Pennsylvania in 2015, including the State Police. This is an increase of 3.1 percent from the previous year.

The number of full-time police officers increased by 3.2 percent. The number of civilian employees increased by 2.4 percent.

Full-time police officers made up 84.5 percent of police agencies, and civilian employees accounted for 15.5 percent. There were 2.83 full-time employees, 2.39 police officers, and .44 civilians per 1,000 population.

In 2015, the 1,242 police jurisdictions contributing employee data (state total less Pennsylvania State Police and Pennsylvania Bureau of Narcotics Investigation and Drug Control) accounted for 24,307 full-time law enforcement employees, or 67.1 percent of the state total. Of these, 87.7 percent or 21,326 were full-time officers, and 12.3 percent or 2,981 were civilians.

In 2015, 48.6 percent of the police agencies contributing employee data to the Pennsylvania UCR Program (603 out of 1,242) employed more than 5 full-time officers; 89.7 percent (1,114) employed 25 or fewer full-time officers; and .3 percent (4) employed more than 200 full-time officers.

**Distribution of Reporting Police Departments, 2015  
Full-Time Officers**

<b>Number of Officers</b>	<b>Number of Departments</b>	<b>Percent Distribution</b>
<b>0-5</b>	<b>639</b>	<b>51.4</b>
<b>6-10</b>	<b>219</b>	<b>17.6</b>
<b>11-25</b>	<b>256</b>	<b>20.6</b>
<b>26-50</b>	<b>86</b>	<b>6.9</b>
<b>51-100</b>	<b>25</b>	<b>2.0</b>
<b>101-200</b>	<b>13</b>	<b>1.0</b>
<b>More Than 200</b>	<b>4</b>	<b>.3</b>
<b>TOTAL</b>	<b>1242</b>	<b>100.0</b>

*\*\* Does not include State Police or Drug Enforcement \*\**

## Law Enforcement Employees by Common Human Service Region, 2015

Common Human Service Region	Number of Employees	Percent Distribution	Rate Per 1,000 Population	Number of Officers	Percent Distribution	Rate per 1,000 Population
Southeast CHSR	12,679	35.0	3.10	11,182	36.5	2.73
Northeast CHSR	5,799	16.0	2.56	5,154	16.8	2.27
Southcentral CHSR	6,275	17.3	3.24	4,377	14.3	2.26
Central CHSR	2,982	8.2	2.71	2,551	8.3	2.32
Southwest CHSR	6,033	16.7	2.43	5,229	17.1	2.11
Northwest CHSR	2,456	6.8	2.65	2,124	6.9	2.29
<b>State Total</b>	<b>36,224</b>	<b>100.0</b>	<b>2.83</b>	<b>30,617</b>	<b>100.0</b>	<b>2.39</b>

*Southcentral CHSR includes 2,017 Pennsylvania State Police  
Administrative personnel.*

The Northwest CHSR employed the fewest law enforcement employees, 2,456 or 6.8 percent of the total, followed closely by the Central CHSR with 2,982 or 8.2 percent of the total. The Southwest CHSR reported the lowest number of personnel and police officers per 1,000 population, 2.43 and 2.11 respectively.

The Southeast CHSR reported the largest number of law enforcement employees, 12,679 or 35.0 percent of the total, and the highest number of personnel and police officers per 1,000 population, 3.10 and 2.73 respectively. However, excluding Philadelphia County, which employs 59 percent of the law enforcement personnel in the Southeast CHSR, there were 2.04 total employees and 1.79 officers per 1,000 population for the remainder of the Southeast CHSR.

The Southwest CHSR, the second largest law enforcement employer, had 2.11 total employees and 1.82 officers per 1,000 population, excluding Allegheny County. Allegheny County, which includes the city of Pittsburgh, accounts for 56 percent of the law enforcement employees in the Southwest CHSR.

The Pennsylvania State Police (PSP) accounted for only 9.3 percent of the police officers in the Southeast CHSR and 21.9 percent of the officers in the Southwest CHSR, compared to 40.6 to 51.9 percent of the police officers in the 4 remaining rural CHSRs. In these rural CHSRs, full-time police officers would average 1 officer or less per 1,000 population without PSP protection.

### **Distribution of Law Enforcement Employees by Sex**

Based on CHSR data, 82.3 percent of the reported 36,224 full-time employees were males, and 17.7 percent were females. Only 9.6 percent of police officers were women. During the past 5 years, female full-time officers have increased by 4.0 percent, while their male counterparts have increased by 8.3 percent. Women have filled at least half of the civilian positions for the past 38 years. In 2015, 62.4 percent of civilians were women.

Local police departments in Philadelphia and Allegheny Counties employed the largest numbers of female officers, 1,400 and 235 respectively. The Southeast CHSR and the Southcentral CHSR reported the highest percentage of female officers in local police departments, 14.9 and 7.4 percent respectively, while the Northwest CHSR had the lowest, at 5.4 percent.

## Fifteen Largest Local Police Agencies, 2015

Police Agency	Full-Time Law Enforcement Employees	Percent Distribution	Full-Time Police Officers	Percent Distribution
PHILADELPHIA CITY	7,229	29.7	6,413	30.1
PITTSBURGH CITY	948	3.9	872	4.1
ALLEGHENY CO POLICE	261	1.1	203	1.0
ALLENTOWN CITY	233	1.0	211	1.0
HARRISBURG CITY	230	.9	179	.8
ERIE CITY	195	.8	173	.8
READING CITY	186	.8	160	.8
ALLEGHENY CO SHERIFF	185	.8	154	.7
BETHLEHEM CITY	179	.7	154	.7
SCRANTON CITY	170	.7	150	.7
UNIV OF PITTSBURGH	170	.7	97	.5
LANCASTER CITY	161	.7	142	.7
LOWER MERION TWP	150	.6	136	.6
UPPER DARBY TWP	145	.6	126	.6
MONTGOMERY CO SHERIFF	126	.5	102	.5
BENSALEM TWP	122	.5	97	.5

*\*\* Does not include State Police or Drug Enforcement \*\**

**Deaths and Assaults  
On Pennsylvania Law Enforcement Officers**

	<b>2011</b>	<b>2012</b>	<b>2013</b>	<b>2014</b>	<b>2015</b>
<b>Number Of Offenses</b>	<b>2,477</b>	<b>2,412</b>	<b>2,245</b>	<b>2,218</b>	<b>2,084</b>
<b>Percent Change from Previous</b>	<b>.0</b>	<b>-2.6</b>	<b>-6.9</b>	<b>-1.2</b>	<b>-6.0</b>
<b>Percent Change from Base</b>	<b>.0</b>	<b>-2.6</b>	<b>-9.4</b>	<b>-10.5</b>	<b>-15.9</b>

## **Summary**

A total of 5 Pennsylvania law enforcement officers were killed while performing their official duties in 2015. During the 5-year period from 2011 to 2015, a total of 19 Pennsylvania law enforcement officers were killed while performing their official duties.

There were 2,084 assaults on Pennsylvania law enforcement officers in 2015, representing a 6.0 percent decrease from the 2,218 assaults reported the previous year. The assault rate per 100 officers decreased to 6.8 from 7.5 the previous year.

Jurisdictions with populations of 100,000 to 249,999 experienced the highest assault rate on law enforcement officers (38.4 per 100 officers) in 2015.

**Assaults on Law Enforcement Officers  
By Common Human Service Region, 2015**

<b>Common Human Service Region</b>	<b>Number of Police Officers</b>	<b>Number of Assaults</b>	<b>Percent Distribution</b>	<b>Rate Per 100 Officers</b>	<b>Clearances</b>	<b>Percent Cleared</b>
<b>Southeast CHSR</b>	<b>11,182</b>	<b>890</b>	<b>42.7</b>	<b>8.0</b>	<b>747</b>	<b>83.9</b>
<b>Northeast CHSR</b>	<b>5,154</b>	<b>246</b>	<b>11.8</b>	<b>4.8</b>	<b>238</b>	<b>96.7</b>
<b>Southcentral CHSR</b>	<b>4,377</b>	<b>184</b>	<b>8.8</b>	<b>4.2</b>	<b>179</b>	<b>97.3</b>
<b>Central CHSR</b>	<b>2,551</b>	<b>247</b>	<b>11.9</b>	<b>9.7</b>	<b>235</b>	<b>95.1</b>
<b>Southwest CHSR</b>	<b>5,229</b>	<b>478</b>	<b>22.9</b>	<b>9.1</b>	<b>431</b>	<b>90.2</b>
<b>Northwest CHSR</b>	<b>2,124</b>	<b>39</b>	<b>1.9</b>	<b>1.8</b>	<b>23</b>	<b>59.0</b>
<b>TOTAL</b>	<b>30,617</b>	<b>2,084</b>	<b>100.0</b>	<b>6.8</b>	<b>1,853</b>	<b>88.9</b>

## **General Discussion**

Injuries were sustained by 30.9 percent of the law enforcement officers assaulted in 2015. There were 643 assaults with injury reported, for an assault with injury rate of 2.1 per 100 full-time officers. Jurisdictions with populations of 100,000 to 249,999 had the highest at police officers were cleared by arrest.

Clearance rates of 95 percent or more were also reported for assaults in 0 of the 11 categories of police activity.

Personal weapons (hands, fists, feet, etc.) were employed in 84.0 percent of the assaults on Pennsylvania police officers in 2015, while 11.0 percent of the assaults were committed with dangerous weapons other than firearms and knives or cutting instruments. Assaults with firearms and knives or other cutting instruments accounted for 3.6 and 1.4 percent of attacks, respectively.

Assaults with hands fists feet etc. produced the highest rate of personal injury; 31.9 percent of the officers attacked with these weapons were injured.

In 2015, 33.1 percent of the assaults happened while officers were responding to disturbance calls. This category of police activity, together with officers attempting other arrests, officers investigating suspicious persons or circumstances, and officers engaged in traffic pursuits and stops accounted for the majority of assaults on police officers.

Personal weapons were predominantly employed in the assaults during most types of police activity, and 82.5 percent of the police officers were assigned to vehicle patrols at the time of assault. Analysis revealed that 47.2 percent of the assaults on officers assigned to 2-person patrols happened while the officers were responding to disturbance calls, while 54.5 percent of assaults on officers assigned to 1-person patrols occurred while they were responding to disturbance calls or attempting other arrests.

In 2015, 23.7 percent of assaults on officers or detectives on special assignment took place while they were attempting other arrests, and 19.6 percent of assaults on officers on other assignments occurred when they were handling, transporting, or maintaining custody of prisoners.

Most assaults on police officers in 2015 occurred in August (207), while the fewest occurred in June (131).

In 2015, 47.6 percent of the reported assaults on police officers were committed between the hours of 6:01 p.m. and 2:00 a.m., while 23.3 percent occurred during the 4-hour period between 8:01 p.m. and midnight. Only 2.4 percent of the assaults were reported between 6:01 a.m. and 8:00 a.m.

Offenses Reported in Pennsylvania  
2015

TABLE 1

Offense Classification	Number of Offenses	Cleared Offenses	Offense Clearance Rate	Rate per 100,000 Population	Offense Percent Change From 2014	Offense Clearance Percent Change From 2014
Murder and Nonnegligent Manslaughter	661	419	63.4	5.2	8.4	6.1
Manslaughter by Negligence	26	29	111.5	.2	44.4	20.8
Rape	3,887	2,326	59.8	30.4	15.3	22.6
Attempts to Commit Rape	379	226	59.6	3.0	9.2	-2.2
<b>Total Rape</b>	<b>4,266</b>	<b>2,552</b>	<b>59.8</b>	<b>33.3</b>	<b>14.7</b>	<b>19.9</b>
Robbery Firearm	5,431	1,563	28.8	42.4	-5.6	-5.0
Robbery Knife or Cutting Instrument	975	391	40.1	7.6	.6	4.8
Robbery Other Dangerous Weapon	787	318	40.4	6.1	-2.0	-1.5
Robbery Strong Arm(Hands, Feet, Etc.)	5,741	2,598	45.3	44.8	-4.5	-1.5
<b>Total Robbery</b>	<b>12,934</b>	<b>4,870</b>	<b>37.7</b>	<b>101.0</b>	<b>-4.5</b>	<b>-2.2</b>
Assault Firearm	4,749	2,409	50.7	37.1	6.4	5.2
Assault Knife or Cutting Instrument	3,377	2,604	77.1	26.4	-1.2	-1.1
Assault Other Dangerous Weapon	5,216	3,693	70.8	40.7	3.9	4.7
Assault Hands, Fist, Feet, Etc.	8,983	6,844	76.2	70.2	-4.1	-4.9
<b>Total Aggravated Assault</b>	<b>22,325</b>	<b>15,550</b>	<b>69.7</b>	<b>174.4</b>	<b>.3</b>	<b>-6</b>
Burglary Forcible Entry	21,306	4,466	21.0	166.4	-16.0	-8.9
Burglary Unlawful Entry - No Force	14,607	2,925	20.0	114.1	-9.4	-8.7
Burglary Attempted Forcible Entry	3,507	501	14.3	27.4	-15.9	-14.7
<b>Total Burglary</b>	<b>39,420</b>	<b>7,892</b>	<b>20.0</b>	<b>307.9</b>	<b>-13.7</b>	<b>-9.2</b>
Larceny-Theft	179,397	52,828	29.4	1,401.3	-4.5	-4.6
Motor Vehicle Theft - Autos	9,788	2,750	28.1	76.5	-8.7	-2.4
Motor Vehicle Theft - Trucks and Buses	545	138	25.3	4.3	-1.8	10.4
Motor Vehicle Theft - Other Vehicles	1,728	362	20.9	13.5	-1.7	4.6
<b>Total Motor Vehicle Theft</b>	<b>12,061</b>	<b>3,250</b>	<b>26.9</b>	<b>94.2</b>	<b>-7.5</b>	<b>-1.2</b>
Arson	1,816	552	30.4	14.2	-5.3	13.6
<b>Total Part I</b>	<b>272,906</b>	<b>87,942</b>	<b>32.2</b>	<b>2,131.7</b>	<b>-5.5</b>	<b>-3.4</b>
Other Assaults - Not Aggravated	79,693	55,859	70.1	622.5	1.1	4.3
Forgery and Counterfeiting	6,990	2,564	36.7	54.6	8.8	1.6
Fraud	55,985	14,833	26.5	437.3	11.2	14.0
Embezzlement	1,012	602	59.5	7.9	5.3	6.0
Stolen Prop., Rec., Posses., Buying	2,938	1,878	63.9	22.9	.2	-8
Vandalism	72,975	10,809	14.8	570.0	-3.0	-8
Weapons, Carrying, Posses, Etc.	6,789	4,776	70.3	53.0	1.8	-1.5
Prostitution and Commercialized Vice	1,825	1,684	92.3	14.3	-16.2	-18.9
Sex Offenses (Except 02 and 160)	8,930	4,454	49.9	69.8	11.3	9.5

Offenses Reported in Pennsylvania  
2015

TABLE 1

Offense Classification	Number of Offenses	Cleared Offenses	Offense Clearance Rate	Rate per 100,000 Population	Offense Percent Change From 2014	Offense Clearance Percent Change From 2014
Drug Sale/Mfg - Opium - Cocaine	10,514	7,899	75.1	82.1	-8	-1.9
Drug Sale/Mfg - Marijuana	4,130	3,261	79.0	32.3	-7.8	-8.2
Drug Sale/Mfg - Synthetic	1,626	1,189	73.1	12.7	.8	2.1
Drug Sale/Mfg - Other	1,728	1,137	65.8	13.5	-6.8	-16.6
<b>Total Drug Sale or Manufacturing</b>	<b>17,998</b>	<b>13,486</b>	<b>74.9</b>	<b>140.6</b>	<b>-2.9</b>	<b>-4.6</b>
Drug Possession - Opium - Cocaine	9,372	8,109	86.5	73.2	7.2	4.1
Drug Possession - Marijuana	18,508	16,041	86.7	144.6	-5.5	-7.5
Drug Possession - Synthetic	3,061	2,425	79.2	23.9	2.6	1.0
Drug Possession - Other	6,940	5,180	74.6	54.2	.7	-3.6
<b>Total Drug Possession</b>	<b>37,881</b>	<b>31,755</b>	<b>83.8</b>	<b>295.9</b>	<b>-8</b>	<b>-3.5</b>
<b>Total Drug Abuse Violations</b>	<b>55,879</b>	<b>45,241</b>	<b>81.0</b>	<b>436.5</b>	<b>-1.5</b>	<b>-3.8</b>
Gambling - Book Making	6	3	50.0	.0	-53.8	-95.5
Gambling - Numbers, Etc.	19	19	100.0	.1	46.2	.0
Gambling - Other	87	64	73.6	.7	-28.7	-27.3
<b>Total Gambling</b>	<b>112</b>	<b>86</b>	<b>76.8</b>	<b>.9</b>	<b>-24.3</b>	<b>-50.6</b>
Offenses Against Family & Children	7,185	4,327	60.2	56.1	27.2	24.9
Driving Under the Influence	48,896	45,262	92.6	381.9	-.7	-1.3
Liquor Law	9,469	8,132	85.9	74.0	-17.3	-18.7
Drunkenness	23,580	20,379	86.4	184.2	-4.6	-4.6
Disorderly Conduct	72,639	39,512	54.4	567.4	-2.3	-3.1
Vagrancy	2,453	1,224	49.9	19.2	22.3	59.8
All Other Offenses (Except Traffic)	114,359	76,733	67.1	893.3	7.6	10.3
<b>Total Part II</b>	<b>571,709</b>	<b>338,355</b>	<b>59.2</b>	<b>4,465.6</b>	<b>1.7</b>	<b>1.8</b>
<b>TOTAL</b>	<b>844,615</b>	<b>426,297</b>	<b>50.5</b>	<b>6,597.3</b>	<b>-7</b>	<b>.7</b>

Part I Offenses Reported by County  
Within the Six Common Human Service Regions  
2015

TABLE 2

County By Common Human Service Region	Total Crime Index	Rate per 100,000 Population	Violent Crimes	Property Crimes	Negligent				Agg. Assault	Larceny Theft	Motor Vehicle Theft	Arson	
					Murder	Mans	Rape	Robbery					
BUCKS	10,315	1,651.4	685	9,630	7	0	64	200	414	1,160	8,049	383	38
CHESTER	6,392	1,239.0	670	5,722	5	2	75	147	443	893	4,584	224	21
DELAWARE	13,168	2,335.8	2,228	10,940	36	0	96	737	1,359	1,511	8,828	555	46
MONTGOMERY	14,385	1,748.4	1,147	13,238	17	0	119	384	627	1,370	11,365	425	78
PHILADELPHIA	65,952	4,206.6	16,147	49,805	280	1	1,322	6,767	7,778	8,084	36,332	5,059	330
<b>Southeast CHSR</b>	<b>110,212</b>	<b>2,691.5</b>	<b>20,877</b>	<b>89,335</b>	<b>345</b>	<b>3</b>	<b>1,676</b>	<b>8,235</b>	<b>10,621</b>	<b>13,018</b>	<b>69,158</b>	<b>6,646</b>	<b>513</b>
BERKS	8,300	2,004.9	1,282	7,018	15	2	95	355	817	1,452	5,098	417	51
BRADFORD	1,233	2,002.8	96	1,137	1	3	45	2	48	265	838	29	5
CARBON	1,310	2,039.6	120	1,190	1	0	13	13	93	242	894	44	10
LACKAWANNA	4,105	1,934.4	452	3,653	0	0	72	91	289	663	2,762	181	47
LEHIGH	7,518	2,211.6	656	6,862	11	0	81	299	265	1,057	5,376	399	30
LUZERNE	7,319	2,300.2	861	6,458	23	2	66	269	503	1,045	5,081	234	98
MONROE	4,061	2,455.8	320	3,741	2	0	61	103	154	839	2,792	94	16
NORTHAMPTON	5,812	1,811.1	574	5,238	3	1	56	124	391	651	4,415	148	24
PIKE	776	1,388.4	79	697	2	0	32	8	37	213	457	18	9
SCHUYLKILL	2,300	1,584.6	321	1,979	13	2	71	48	189	373	1,486	88	32
SULLIVAN	132	2,088.3	15	117	0	0	6	0	9	46	65	6	0
SUSQUEHANNA	540	1,299.8	51	489	3	2	10	3	35	169	296	19	5
TIOGA	475	1,122.3	34	441	0	0	5	5	24	104	317	15	5
WAYNE	692	1,356.3	57	635	0	0	25	1	31	176	436	18	5
WYOMING	448	1,594.5	29	419	3	0	5	3	18	97	305	15	2
<b>Northeast CHSR</b>	<b>45,021</b>	<b>1,986.1</b>	<b>4,947</b>	<b>40,074</b>	<b>77</b>	<b>12</b>	<b>643</b>	<b>1,324</b>	<b>2,903</b>	<b>7,392</b>	<b>30,618</b>	<b>1,725</b>	<b>339</b>
ADAMS	1,138	1,118.5	136	1,002	0	0	34	14	88	249	722	29	2
CUMBERLAND	3,361	1,362.1	205	3,156	2	1	53	67	83	394	2,686	46	30
DAUPHIN	6,460	2,373.6	981	5,479	18	1	126	285	552	1,058	4,176	194	51
FRANKLIN	2,731	1,790.7	244	2,487	3	0	57	66	118	470	1,883	121	13
LANCASTER	8,607	1,604.4	967	7,640	16	2	228	274	449	1,138	6,233	242	27

*Negligent Manslaughter is not included in the Crime Index.  
Violent Crime includes: murder, rape, robbery, and aggravated assault.  
Property Crime includes: burglary, larceny, motor vehicle theft, and arson.  
The crime rate is based upon resident population.*

Part I Offenses Reported by County  
Within the Six Common Human Service Regions  
2015

TABLE 2

County By Common Human Service Region	Total Crime Index	Rate per 100,000 Population	Violent Crimes	Property Crimes	Negligent				Agg. Assault	Burglary	Larceny Theft	Motor Vehicle	
					Murder	Mans	Rape	Robbery				Theft	Arson
LEBANON	2,294	1,674.7	241	2,053	4	0	24	39	174	334	1,562	112	45
PERRY	653	1,434.5	81	572	2	0	26	8	45	164	389	17	2
YORK	7,793	1,763.4	959	6,834	19	0	102	282	556	1,026	5,458	280	70
<b>Southcentral CHSR</b>	<b>33,037</b>	<b>1,708.2</b>	<b>3,814</b>	<b>29,223</b>	<b>64</b>	<b>4</b>	<b>650</b>	<b>1,035</b>	<b>2,065</b>	<b>4,833</b>	<b>23,109</b>	<b>1,041</b>	<b>240</b>
BEDFORD	597	1,225.0	53	544	2	0	15	8	28	179	352	7	6
BLAIR	2,110	1,679.3	261	1,849	1	0	37	31	192	274	1,485	61	29
CAMBRIA	2,395	1,757.2	259	2,136	6	2	26	40	187	391	1,685	50	10
CENTRE	2,077	1,299.3	164	1,913	2	0	63	14	85	280	1,582	34	17
CLINTON	643	1,613.1	73	570	2	0	11	17	43	95	461	8	6
COLUMBIA	1,046	1,560.1	87	959	1	0	14	4	68	168	762	20	9
FULTON	147	1,009.0	25	122	2	0	6	2	15	29	90	2	1
HUNTINGDON	634	1,388.1	100	534	0	0	18	4	78	139	362	14	19
JUNIATA	226	909.3	27	199	1	1	12	1	13	51	139	7	2
LYCOMING	2,336	2,004.2	236	2,100	7	0	48	55	126	342	1,695	50	13
MIFFLIN	756	1,625.5	74	682	2	0	14	8	50	140	517	22	3
MONTOUR	219	1,170.2	44	175	0	0	5	2	37	36	135	4	0
NORTHUMBERLAND	1,555	1,657.6	257	1,298	3	0	30	19	205	315	917	43	23
SNYDER	547	1,352.1	53	494	0	0	14	6	33	85	394	13	2
SOMERSET	923	1,217.2	81	842	0	0	14	5	62	226	579	29	8
UNION	387	863.2	25	362	0	0	8	8	9	68	285	7	2
<b>Central CHSR</b>	<b>16,598</b>	<b>1,510.0</b>	<b>1,819</b>	<b>14,779</b>	<b>29</b>	<b>3</b>	<b>335</b>	<b>224</b>	<b>1,231</b>	<b>2,818</b>	<b>11,440</b>	<b>371</b>	<b>150</b>
ALLEGHENY	29,138	2,364.7	4,451	24,687	94	1	198	1,368	2,791	4,341	18,882	1,138	326
ARMSTRONG	633	937.7	82	551	1	0	21	11	49	156	372	18	5
BEAVER	3,855	2,288.9	416	3,439	4	0	34	87	291	517	2,794	106	22
BUTLER	2,740	1,470.3	164	2,576	0	0	22	42	100	470	2,033	61	12
FAYETTE	3,069	2,299.7	283	2,786	2	2	36	87	158	692	1,964	105	25
GREENE	810	2,152.0	68	742	0	0	6	11	51	164	525	47	6

*Negligent Manslaughter is not included in the Crime Index.  
Violent Crime includes: murder, rape, robbery, and aggravated assault.  
Property Crime includes: burglary, larceny, motor vehicle theft, and arson.  
The crime rate is based upon resident population.*

**Part I Offenses Reported by County**  
**Within the Six Common Human Service Regions**  
**2015**

TABLE 2

County By Common Human Service Region	Total Crime Index	Rate per 100,000 Population	Violent Crimes	Property Crimes	Negligent				Agg. Assault	Burglary	Larceny Theft	Motor Vehicle	
					Murder	Mans	Rape	Robbery				Theft	Arson
INDIANA	1,540	1,762.0	309	1,231	1	0	85	26	197	245	944	35	7
WASHINGTON	3,723	1,785.0	309	3,414	5	0	39	70	195	530	2,766	103	15
WESTMORELAND	5,177	1,446.5	546	4,631	5	0	56	115	370	823	3,624	161	23
<b>Southwest CHSR</b>	<b>50,685</b>	<b>2,044.2</b>	<b>6,628</b>	<b>44,057</b>	<b>112</b>	<b>3</b>	<b>497</b>	<b>1,817</b>	<b>4,202</b>	<b>7,938</b>	<b>33,904</b>	<b>1,774</b>	<b>441</b>
CAMERON	72	1,519.0	10	62	0	0	3	0	7	16	46	0	0
CLARION	506	1,313.4	46	460	0	0	23	3	20	64	381	14	1
CLEARFIELD	1,567	1,932.8	419	1,148	8	0	178	11	222	170	917	37	24
CRAWFORD	1,451	1,672.1	102	1,349	2	0	10	9	81	444	846	50	9
ELK	402	1,295.9	22	380	0	0	9	5	8	60	298	14	8
ERIE	6,403	2,305.0	655	5,748	11	0	94	172	378	1,236	4,290	184	38
FOREST	90	1,205.1	24	66	0	0	8	0	16	26	36	1	3
JEFFERSON	430	966.8	53	377	1	0	14	4	34	93	262	17	5
LAWRENCE	1,753	1,974.1	161	1,592	2	0	21	38	100	432	1,054	78	28
MCKEAN	640	1,511.5	128	512	3	0	16	2	107	96	393	20	3
MERCER	2,258	1,973.3	280	1,978	5	0	33	44	198	445	1,477	50	6
POTTER	228	1,330.7	47	181	0	1	20	0	27	73	94	12	2
VENANGO	806	1,515.9	55	751	1	0	18	8	28	132	601	16	2
WARREN	721	1,783.3	99	622	1	0	18	3	77	134	473	11	4
<b>Northwest CHSR</b>	<b>17,327</b>	<b>1,866.8</b>	<b>2,101</b>	<b>15,226</b>	<b>34</b>	<b>1</b>	<b>465</b>	<b>299</b>	<b>1,303</b>	<b>3,421</b>	<b>11,168</b>	<b>504</b>	<b>133</b>
<b>State Total</b>	<b>272,880</b>	<b>2,131.5</b>	<b>40,186</b>	<b>232,694</b>	<b>661</b>	<b>26</b>	<b>4,266</b>	<b>12,934</b>	<b>22,325</b>	<b>39,420</b>	<b>179,397</b>	<b>12,061</b>	<b>1,816</b>

*Negligent Manslaughter is not included in the Crime Index.*  
*Violent Crime includes: murder, rape, robbery, and aggravated assault.*  
*Property Crime includes: burglary, larceny, motor vehicle theft, and arson.*  
*The crime rate is based upon resident population.*

Part I Offense Clearances Reported by County  
Within the Six Common Human Service Regions  
2015

TABLE 3

County By Common Human Service Region	Crime Index Offenses	Crime Index Cleared	Clearance Rate	Violent Crimes	Property Crimes	Murder	Negligent Mans	Rape	Robbery	Agg. Assault	Burglary	Larceny Theft	Motor Vehicle Theft	Arson
BUCKS	10,315	3,113	30.2	496	2,617	8	2	31	109	348	222	2,303	71	21
CHESTER	6,392	2,152	33.7	489	1,663	5	2	41	65	378	209	1,394	56	4
DELAWARE	13,168	3,327	25.3	915	2,412	9	0	52	201	653	293	2,033	73	13
MONTGOMERY	14,385	5,600	38.9	850	4,750	16	0	88	199	547	395	4,199	126	30
PHILADELPHIA	65,952	17,335	26.3	8,514	8,821	161	1	912	2,394	5,047	1,234	6,194	1,314	79
<b>Southeast CHSR</b>	<b>110,212</b>	<b>31,527</b>	<b>28.6</b>	<b>11,264</b>	<b>20,263</b>	<b>199</b>	<b>5</b>	<b>1,124</b>	<b>2,968</b>	<b>6,973</b>	<b>2,353</b>	<b>16,123</b>	<b>1,640</b>	<b>147</b>
BERKS	8,300	2,820	34.0	877	1,943	11	2	55	122	689	249	1,602	79	13
BRADFORD	1,233	303	24.6	48	255	1	1	18	1	28	25	220	7	3
CARBON	1,310	431	32.9	64	367	0	0	10	6	48	75	271	17	4
LACKAWANNA	4,105	797	19.4	200	597	1	0	27	24	148	79	489	26	3
LEHIGH	7,518	2,041	27.1	303	1,738	10	1	35	79	179	92	1,525	117	4
LUZERNE	7,319	2,326	31.8	455	1,871	20	1	15	71	349	201	1,572	80	18
MONROE	4,061	1,371	33.8	174	1,197	7	0	31	43	93	140	1,023	31	3
NORTHAMPTON	5,812	1,829	31.5	367	1,462	2	3	27	39	299	145	1,277	27	13
PIKE	776	242	31.2	32	210	2	0	9	0	21	37	156	14	3
SCHUYLKILL	2,300	1,141	49.6	222	919	10	1	24	34	154	116	755	42	6
SULLIVAN	132	50	37.9	13	37	0	0	6	0	7	11	18	6	2
SUSQUEHANNA	540	193	35.7	40	153	3	2	5	1	31	38	110	3	2
TIOGA	475	249	52.4	30	219	0	0	2	4	24	38	169	7	5
WAYNE	692	216	31.2	31	185	0	0	5	0	26	18	164	3	0
WYOMING	448	194	43.3	17	177	3	0	2	1	11	32	137	8	0
<b>Northeast CHSR</b>	<b>45,021</b>	<b>14,203</b>	<b>31.5</b>	<b>2,873</b>	<b>11,330</b>	<b>70</b>	<b>11</b>	<b>271</b>	<b>425</b>	<b>2,107</b>	<b>1,296</b>	<b>9,488</b>	<b>467</b>	<b>79</b>
ADAMS	1,138	462	40.6	84	378	0	0	8	10	66	66	300	11	1
CUMBERLAND	3,361	1,158	34.5	139	1,019	2	1	29	36	72	74	921	13	11
DAUPHIN	6,460	2,215	34.3	581	1,634	15	0	49	100	417	169	1,407	41	17
FRANKLIN	2,731	1,033	37.8	177	856	3	0	39	30	105	102	695	52	7
LANCASTER	8,607	3,390	39.4	742	2,648	14	2	187	140	401	323	2,248	63	14
LEBANON	2,294	833	36.3	187	646	4	0	14	18	151	81	538	21	6
PERRY	653	285	43.6	61	224	2	0	13	8	38	45	169	9	1
YORK	7,793	2,896	37.2	633	2,263	14	0	74	91	454	223	1,933	74	33
<b>Southcentral CHSR</b>	<b>33,037</b>	<b>12,272</b>	<b>37.1</b>	<b>2,604</b>	<b>9,668</b>	<b>54</b>	<b>3</b>	<b>413</b>	<b>433</b>	<b>1,704</b>	<b>1,083</b>	<b>8,211</b>	<b>284</b>	<b>90</b>

*Negligent Manslaughter is not included in the Crime Index.  
Violent Crime includes: murder, rape, robbery, and aggravated assault.  
Property Crime includes: burglary, larceny, motor vehicle theft, and arson.  
The crime rate is based upon resident population.*

Part I Offense Clearances Reported by County  
Within the Six Common Human Service Regions  
2015

TABLE 3

County By Common Human Service Region	Crime Index Offenses	Crime Index Cleared	Clearance Rate	Violent Crimes	Property Crimes	Murder	Negligent Mans	Rape	Robbery	Agg. Assault	Burglary	Larceny Theft	Motor Vehicle Theft	Arson
BEDFORD	597	205	34.3	38	167	2	0	3	8	25	26	136	3	2
BLAIR	2,110	815	38.6	229	586	1	0	24	15	189	82	470	26	8
CAMBRIA	2,395	1,058	44.2	200	858	5	2	16	23	156	92	742	18	6
CENTRE	2,077	629	30.3	120	509	3	0	32	8	77	60	438	9	2
CLINTON	643	212	33.0	38	174	1	0	6	3	28	18	152	3	1
COLUMBIA	1,046	317	30.3	59	258	1	0	6	1	51	33	218	4	3
FULTON	147	64	43.5	19	45	2	0	4	1	12	6	36	2	1
HUNTINGDON	634	268	42.3	80	188	0	0	6	4	70	39	142	4	3
JUNIATA	226	88	38.9	18	70	1	1	3	1	13	4	59	5	2
LYCOMING	2,336	780	33.4	137	643	5	0	17	20	95	62	551	25	5
MIFFLIN	756	221	29.2	48	173	0	0	3	2	43	21	142	9	1
MONTOUR	219	81	37.0	31	50	0	0	1	0	30	7	40	3	0
NORTHUMBERLAND	1,555	846	54.4	210	636	0	4	22	7	181	119	472	35	10
SNYDER	547	285	52.1	30	255	0	0	3	6	21	25	223	7	0
SOMERSET	923	458	49.6	70	388	0	0	8	5	57	85	289	13	1
UNION	387	167	43.2	17	150	0	0	2	7	8	8	139	3	0
<b>Central CHSR</b>	<b>16,598</b>	<b>6,494</b>	<b>39.1</b>	<b>1,344</b>	<b>5,150</b>	<b>21</b>	<b>7</b>	<b>156</b>	<b>111</b>	<b>1,056</b>	<b>687</b>	<b>4,249</b>	<b>169</b>	<b>45</b>
ALLEGHENY	29,138	9,049	31.1	2,502	6,547	46	1	127	568	1,761	881	5,269	320	77
ARMSTRONG	633	273	43.1	57	216	0	0	8	6	43	43	167	5	1
BEAVER	3,855	1,410	36.6	231	1,179	1	0	10	34	186	114	999	45	21
BUTLER	2,740	1,108	40.4	112	996	0	0	9	17	86	132	839	22	3
FAYETTE	3,069	978	31.9	171	807	3	2	12	52	104	134	655	12	6
GREENE	810	264	32.6	50	214	0	0	4	7	39	43	164	7	0
INDIANA	1,540	677	44.0	250	427	1	0	76	13	160	52	356	18	1
WASHINGTON	3,723	1,438	38.6	195	1,243	3	0	19	43	130	140	1,051	45	7
WESTMORELAND	5,177	1,944	37.6	377	1,567	2	0	24	68	283	229	1,282	45	11
<b>Southwest CHSR</b>	<b>50,685</b>	<b>17,141</b>	<b>33.8</b>	<b>3,945</b>	<b>13,196</b>	<b>56</b>	<b>3</b>	<b>289</b>	<b>808</b>	<b>2,792</b>	<b>1,768</b>	<b>10,782</b>	<b>519</b>	<b>127</b>

*Negligent Manslaughter is not included in the Crime Index.  
Violent Crime includes: murder, rape, robbery, and aggravated assault.  
Property Crime includes: burglary, larceny, motor vehicle theft, and arson.  
The crime rate is based upon resident population.*

**Part I Offense Clearances Reported by County  
Within the Six Common Human Service Regions  
2015**

**TABLE 3**

County By Common Human Service Region	Crime Index Offenses	Crime Index Cleared	Clearance Rate	Violent Crimes	Property Crimes	Murder	Negligent Mans	Rape	Robbery	Agg. Assault	Burglary	Larceny Theft	Motor Vehicle Theft	Arson
CAMERON	72	25	34.7	8	17	0	0	2	0	6	4	13	0	0
CLARION	506	231	45.7	20	211	0	0	9	2	9	16	187	6	2
CLEARFIELD	1,567	828	52.8	345	483	4	0	165	3	173	43	405	20	15
CRAWFORD	1,451	423	29.2	69	354	2	0	6	5	56	65	265	19	5
ELK	402	204	50.7	13	191	0	0	3	4	6	25	156	7	3
ERIE	6,403	2,020	31.5	324	1,696	3	0	37	57	227	205	1,426	50	15
FOREST	90	31	34.4	16	15	0	0	2	0	14	8	6	0	1
JEFFERSON	430	195	45.3	34	161	1	0	6	3	24	32	119	6	4
LAWRENCE	1,753	568	32.4	103	465	3	0	10	17	73	91	344	20	10
MCKEAN	640	332	51.9	104	228	3	0	15	3	83	58	155	13	2
MERCER	2,258	732	32.4	175	557	2	0	16	23	134	77	468	11	1
POTTER	228	116	50.9	39	77	0	0	17	0	22	25	40	10	2
VENANGO	806	278	34.5	31	247	0	0	2	7	22	38	199	8	2
WARREN	721	293	40.6	80	213	1	0	9	1	69	18	192	1	2
Northwest CHSR	17,327	6,276	36.2	1,361	4,915	19	0	299	125	918	705	3,975	171	64
State Total	272,880	87,913	32.2	23,391	64,522	419	29	2,552	4,870	15,550	7,892	52,828	3,250	552

*Negligent Manslaughter is not included in the Crime Index.  
Violent Crime includes: murder, rape, robbery, and aggravated assault.  
Property Crime includes: burglary, larceny, motor vehicle theft, and arson.  
The crime rate is based upon resident population.*

Offenses by Metropolitan Statistical Area  
2015

TABLE 4

Metropolitan Statistical Area	Estimated Population 2015	Index Offenses	Rate Index Offenses	Index Offenses Percent Change From 2014	Part II Offenses	Rate Part II Offenses	Part II Offenses Percent Change From 2014
ALLENTOWN CITY	119,335	3,742	3,135.7	-15.8	7,521	6,302.4	-12.2
BETHLEHEM CITY	75,169	1,815	2,414.6	-11.2	4,348	5,784.3	-2.8
SUBURBAN	530,579	8,823	1,662.9	-7.3	20,637	3,889.5	-5
Allen-Beth-Easton MSA	725,083	14,380	1,983.2	-10.2	32,506	4,483.1	-3.8
CARBON LEHIGH NORTHAMPTON							
ALTOONA CITY	45,379	1,051	2,316.0	-8	2,766	6,095.3	-7.8
SUBURBAN	80,267	1,059	1,319.3	-20.0	2,676	3,333.9	2.9
Altoona MSA	125,646	2,110	1,679.3	-11.5	5,442	4,331.2	-2.8
BLAIR							
ERIE CITY	98,887	2,960	2,993.3	-4.1	6,068	6,136.3	5.5
SUBURBAN	308,126	3,475	1,127.8	-3.8	7,894	2,561.9	8.9
Erie MSA	407,013	6,435	1,581.0	-3.9	13,962	3,430.4	7.4
ERIE LAWRENCE							
CARLISLE BORO	18,961	570	3,006.2	.0	160	843.8	-77.6
HARRISBURG CITY	48,976	1,852	3,781.4	-22.8	4,788	9,776.2	-1.0
SUBURBAN	496,504	8,052	1,621.7	-11.8	17,881	3,601.4	-8.5
Hbg-Carlisle MSA	564,441	10,474	1,855.6	-13.4	22,829	4,044.5	-9.0
CUMBERLAND DAUPHIN PERRY							
JOHNSTOWN CITY	21,463	799	3,722.7	-14.5	1,735	8,083.7	-3
SUBURBAN	114,833	1,594	1,388.1	-10.6	3,811	3,318.7	-5
Johnstown MSA	136,296	2,393	1,755.7	-12.0	5,546	4,069.1	-4
CAMBRIA							
LANCASTER CITY	59,295	2,647	4,464.1	-2.1	5,095	8,592.6	5.5
SUBURBAN	477,159	5,960	1,249.1	-9.8	13,440	2,816.7	1.2
Lancaster MSA	536,454	8,607	1,604.4	-7.6	18,535	3,455.1	2.4
LANCASTER							
LEBANON CITY	25,599	754	2,945.4	7.4	1,470	5,742.4	8.1
SUBURBAN	111,380	1,540	1,382.7	-7.1	3,271	2,936.8	3.2
Lebanon MSA	136,979	2,294	1,674.7	-2.8	4,741	3,461.1	4.7
LEBANON							
SUBURBAN	55,892	776	1,388.4	-17.2	2,139	3,827.0	3.3
New York-Newark-Edison MSA	55,892	776	1,388.4	-17.2	2,139	3,827.0	3.3
PIKE							
PHILADELPHIA CITY	1,567,810	65,952	4,206.6	-4.8	110,896	7,073.3	11.3
SUBURBAN	2,747,636	44,256	1,610.7	-3.7	91,874	3,343.7	1.0

**Offenses by Metropolitan Statistical Area  
2015**

**TABLE 4**

<b>Metropolitan Statistical Area</b>	<b>Estimated Population 2015</b>	<b>Index Offenses</b>	<b>Rate Index Offenses</b>	<b>Index Offenses Percent Change From 2014</b>	<b>Part II Offenses</b>	<b>Rate Part II Offenses</b>	<b>Part II Offenses Percent Change From 2014</b>
<b>Philadelphia MSA</b>	<b>4,315,446</b>	<b>110,208</b>	<b>2,553.8</b>	<b>-4.4</b>	<b>202,770</b>	<b>4,698.7</b>	<b>6.4</b>
<b>BUCKS CHESTER DELAWARE MONTGOMERY PHILADELPHIA</b>							
<b>ALLEGHENY HOUSING AUTHORITY</b>	<b>0</b>	<b>31</b>	<b>.0</b>	<b>-36.7</b>	<b>115</b>	<b>.0</b>	<b>6.5</b>
<b>PITTSBURGH CITY</b>	<b>306,870</b>	<b>12,234</b>	<b>3,986.7</b>	<b>-2.4</b>	<b>18,961</b>	<b>6,178.8</b>	<b>-9.9</b>
<b>SUBURBAN</b>	<b>1,689,658</b>	<b>36,070</b>	<b>2,134.8</b>	<b>-3.5</b>	<b>80,177</b>	<b>4,745.2</b>	<b>-1.6</b>
<b>Pittsburgh MSA</b>	<b>1,996,528</b>	<b>48,335</b>	<b>2,421.0</b>	<b>-3.2</b>	<b>99,253</b>	<b>4,971.3</b>	<b>-3.3</b>
<b>ALLEGHENY ARMSTRONG BEAVER BUTLER FAYETTE WASHINGTON</b>							
<b>READING CITY</b>	<b>87,744</b>	<b>3,262</b>	<b>3,717.6</b>	<b>-2.0</b>	<b>5,786</b>	<b>6,594.2</b>	<b>-11.8</b>
<b>SUBURBAN</b>	<b>546,843</b>	<b>5,199</b>	<b>950.7</b>	<b>-5.5</b>	<b>14,021</b>	<b>2,564.0</b>	<b>11.8</b>
<b>Reading MSA</b>	<b>634,587</b>	<b>8,461</b>	<b>1,333.3</b>	<b>-4.2</b>	<b>19,807</b>	<b>3,121.2</b>	<b>3.7</b>
<b>BERKS LEHIGH</b>							
<b>SCRANTON CITY</b>	<b>75,087</b>	<b>2,302</b>	<b>3,065.8</b>	<b>-1.2</b>	<b>4,587</b>	<b>6,108.9</b>	<b>.0</b>
<b>WILKES-BARRE CITY</b>	<b>40,649</b>	<b>1,254</b>	<b>3,084.9</b>	<b>-23.2</b>	<b>3,347</b>	<b>8,233.9</b>	<b>12.5</b>
<b>SUBURBAN</b>	<b>872,101</b>	<b>9,395</b>	<b>1,077.3</b>	<b>-7.6</b>	<b>23,736</b>	<b>2,721.7</b>	<b>-3.6</b>
<b>Scranton-Wilkes-Barre MSA</b>	<b>987,837</b>	<b>12,951</b>	<b>1,311.0</b>	<b>-8.4</b>	<b>31,670</b>	<b>3,206.0</b>	<b>-1.6</b>
<b>COLUMBIA LACKAWANNA LUZERNE MONROE WYOMING</b>							
<b>STATE COLLEGE BORO</b>	<b>57,710</b>	<b>670</b>	<b>1,161.0</b>	<b>.9</b>	<b>2,981</b>	<b>5,165.5</b>	<b>2.8</b>
<b>SUBURBAN</b>	<b>102,140</b>	<b>1,407</b>	<b>1,377.5</b>	<b>5.6</b>	<b>4,635</b>	<b>4,537.9</b>	<b>-3.1</b>
<b>State College MSA</b>	<b>159,850</b>	<b>2,077</b>	<b>1,299.3</b>	<b>4.0</b>	<b>7,616</b>	<b>4,764.5</b>	<b>-9</b>
<b>CENTRE</b>							
<b>WILLIAMSPORT CITY</b>	<b>29,150</b>	<b>1,025</b>	<b>3,516.3</b>	<b>-10.9</b>	<b>2,048</b>	<b>7,025.7</b>	<b>-9</b>
<b>SUBURBAN</b>	<b>87,404</b>	<b>1,311</b>	<b>1,499.9</b>	<b>-2.5</b>	<b>3,025</b>	<b>3,460.9</b>	<b>.6</b>
<b>Williamsport MSA</b>	<b>116,554</b>	<b>2,336</b>	<b>2,004.2</b>	<b>-6.3</b>	<b>5,073</b>	<b>4,352.5</b>	<b>.0</b>
<b>LYCOMING</b>							
<b>YORK CITY</b>	<b>43,864</b>	<b>1,741</b>	<b>3,969.1</b>	<b>-5.7</b>	<b>3,656</b>	<b>8,334.9</b>	<b>.8</b>
<b>SUBURBAN</b>	<b>398,055</b>	<b>6,052</b>	<b>1,520.4</b>	<b>-4.8</b>	<b>15,224</b>	<b>3,824.6</b>	<b>7.6</b>
<b>York-Hanover MSA</b>	<b>441,919</b>	<b>7,793</b>	<b>1,763.4</b>	<b>-5.0</b>	<b>18,880</b>	<b>4,272.3</b>	<b>6.2</b>
<b>YORK</b>							
<b>SUBURBAN</b>	<b>114,427</b>	<b>2,258</b>	<b>1,973.3</b>	<b>-4.5</b>	<b>3,486</b>	<b>3,046.5</b>	<b>.1</b>
<b>Youngstown-Warren-Boardman MSA</b>	<b>114,427</b>	<b>2,258</b>	<b>1,973.3</b>	<b>-4.5</b>	<b>3,486</b>	<b>3,046.5</b>	<b>.1</b>
<b>MERCER</b>							

Offenses by Metropolitan Statistical Area, 2015

TABLE 4  
Statewide Summary

Metropolitan Statistical Area	Estimated Population 2015	Crime Index Offenses	Rate per 100,000 Population	Index Crimes Percent Change From 2014	Part II Offenses	Rate per 100,000 Population	Part II Offenses Percent Change From 2014
MSA Core Cities	2,721,948	104,661	3,845.1	-5.5	186,328	6,845.4	4.2
MSA Suburban	8,044,653	135,717	1,687.0	-5.3	303,404	3,771.5	.1
MSA Total	10,766,601	240,378	2,232.6	-5.4	489,732	4,548.6	1.6
MSA Percent of PA	84.1	88.1			85.7		
Non-MSA	984,997	17,902	1,817.5	-7.2	49,030	4,977.7	1.6
Rural/State Police	1,050,905	14,600	1,389.3	-4.5	32,947	3,135.1	3.2
Non-MSA and Rural Total	2,035,902	32,502	1,596.4	-6.0	81,977	4,026.6	2.3
Statewide Total	12,802,503	272,880	2,131.5	-5.5	571,709	4,465.6	1.7

## Murder Victims by Age, Sex, and Race, 2015

**Table 5**

<b>Age Group</b>	<b>Percent</b>	<b>Total</b>	<b>Total Male</b>	<b>Total Female</b>	<b>White Total</b>	<b>White Male</b>	<b>White Female</b>	<b>Non-White Total</b>	<b>Non-White Male</b>	<b>Non-White Female</b>
Infant	1.4	9	6	3	2	1	1	7	5	2
1-4	.9	6	4	2	1	1	0	5	3	2
5-9	.6	4	2	2	3	1	2	1	1	0
10-14	.9	6	5	1	2	1	1	4	4	0
15-17	3.9	26	23	3	7	6	1	19	17	2
18-19	5.6	37	33	4	9	6	3	28	27	1
20-24	22.2	147	136	11	42	35	7	105	101	4
25-29	16.2	107	92	15	28	23	5	79	69	10
30-34	12.1	80	64	16	28	15	13	52	49	3
35-39	8.2	54	43	11	23	16	7	31	27	4
40-44	7.3	48	37	9	23	14	8	25	23	1
45-49	4.7	31	25	6	15	11	4	16	14	2
50-54	6.7	44	31	13	25	13	12	19	18	1
55-59	2.7	18	8	10	11	4	7	7	4	3
60-64	1.5	10	6	4	5	2	3	5	4	1
65-69	1.2	8	6	2	7	5	2	1	1	0
70+	3.9	26	15	11	17	8	9	9	7	2
<b>Distribution</b>		<b>100.0</b>	<b>81.1</b>	<b>18.6</b>	<b>37.5</b>	<b>24.5</b>	<b>12.9</b>	<b>62.5</b>	<b>56.6</b>	<b>5.7</b>
<b>Total</b>	<b>100.0</b>	<b>661</b>	<b>536</b>	<b>123</b>	<b>248</b>	<b>162</b>	<b>85</b>	<b>413</b>	<b>374</b>	<b>38</b>

# Murder Offenders by Age, Sex, and Race, 2015

## Table 6

Age Group	Percent	Total	Total Male	Total Female	White Total	White Male	White Female	Non-White Total	Non-White Male	Non-White Female
1-4	.3	1	1	0	1	1	0	0	0	0
10-14	1.8	6	4	2	1	0	1	5	4	1
15-17	6.4	21	21	0	3	3	0	18	18	0
18-19	10.9	36	31	5	13	11	2	23	20	3
20-24	20.3	67	62	5	21	19	2	46	43	3
25-29	19.1	63	56	7	20	17	3	43	39	4
30-34	11.8	39	33	6	20	16	4	19	17	2
35-39	9.1	30	30	0	13	13	0	17	17	0
40-44	3.6	12	10	2	6	5	1	6	5	1
45-49	5.2	17	13	4	9	6	3	8	7	1
50-54	4.5	15	14	1	9	8	1	6	6	0
55-59	2.7	9	8	1	7	6	1	2	2	0
60-64	2.4	8	8	0	6	6	0	2	2	0
65-69	.3	1	1	0	0	0	0	1	1	0
70+	1.5	5	5	0	3	3	0	2	2	0
Distribution		100.0	90.0	10.0	40.0	34.5	5.5	60.0	55.5	4.5
Total	100.0	330	297	33	132	114	18	198	183	15

Part II Offenses Reported by County  
Within the Six Common Human Service Regions  
2015

TABLE 7

County By Common Human Service Region	Part II Total Offenses	Rate per 100,000 Population	Other Asslts	Forgery	Fraud	Embez zlement	Stolen Propy	Vanda lism	Weapon	Pros titu tion	Sex Offense	Drug Abuse	Gam bling	Family Offense	DUI	Liquor Law	Drunk enness	Disord Conduct	Vag rancy	All Other
BUCKS	19,215	3,076.3	1,198	435	3,085	44	103	2,577	188	49	283	2,224	1	85	2,488	223	807	2,564	36	2,825
CHESTER	18,981	3,679.3	1,143	168	2,393	16	78	2,344	67	7	272	1,896	2	373	2,141	619	874	2,285	21	4,282
DELAWARE	24,087	4,272.6	1,774	399	2,756	9	258	3,423	472	22	211	2,588	2	78	1,777	370	1,378	4,678	35	3,857
MONTGOMERY	29,621	3,600.2	2,171	446	4,669	29	101	3,385	184	18	461	3,425	8	788	2,904	510	1,979	3,767	169	4,607
PHILADELPHIA	110,896	7,073.3	23,903	788	12,641	410	67	15,439	1,348	1,049	1,085	7,185	49	166	4,555	895	547	3,100	907	36,762
<b>Southeast CHSR</b>	<b>202,800</b>	<b>4,952.6</b>	<b>30,189</b>	<b>2,236</b>	<b>25,544</b>	<b>508</b>	<b>607</b>	<b>27,168</b>	<b>2,259</b>	<b>1,145</b>	<b>2,312</b>	<b>17,318</b>	<b>62</b>	<b>1,490</b>	<b>13,865</b>	<b>2,617</b>	<b>5,585</b>	<b>16,394</b>	<b>1,168</b>	<b>52,333</b>
BERKS	19,347	4,673.4	2,674	114	1,774	21	66	2,253	177	13	223	2,068	2	1,897	1,414	355	860	2,745	9	2,682
BRADFORD	3,063	4,975.2	523	19	223	5	22	349	20	0	66	251	0	22	305	37	77	525	7	612
CARBON	4,149	6,459.7	327	36	314	6	16	396	44	2	65	497	0	40	663	24	76	756	22	865
LACKAWANNA	9,528	4,489.8	1,100	59	721	19	64	1,068	90	18	172	884	0	160	687	94	550	1,767	38	2,037
LEHIGH	14,903	4,384.0	2,369	139	1,645	7	65	2,107	214	60	298	1,436	0	90	1,450	113	878	1,283	5	2,744
LUZERNE	17,618	5,536.9	1,388	228	1,064	7	126	2,255	315	31	233	1,850	1	225	1,303	132	1,039	4,288	28	3,105
MONROE	10,031	6,066.0	953	226	787	9	55	880	74	15	254	1,189	0	94	1,231	144	407	2,067	5	1,641
NORTHAMPTON	14,007	4,364.7	1,481	249	1,356	5	57	2,040	92	28	175	1,474	4	77	1,416	254	716	1,876	6	2,701
PIKE	2,139	3,827.0	398	20	140	4	16	187	11	0	48	300	1	4	255	51	26	159	0	519
SCHUYLKILL	8,067	5,557.8	1,038	63	520	14	31	726	56	1	79	798	0	99	562	49	338	966	16	2,711
SULLIVAN	250	3,955.1	72	5	6	1	1	11	4	0	18	7	0	0	0	2	3	7	0	113
SUSQUEHANNA	1,482	3,567.1	257	8	39	2	7	164	9	1	34	104	0	0	126	9	5	92	0	625
TIOGA	1,123	2,653.5	224	24	66	0	16	111	20	0	22	65	0	14	155	54	41	137	0	174
WAYNE	1,725	3,381.0	258	18	78	0	17	255	7	0	52	96	0	7	158	23	13	141	1	601
WYOMING	1,151	4,096.5	168	6	90	3	8	72	10	0	43	110	0	6	201	8	12	135	0	279
<b>Northeast CHSR</b>	<b>108,583</b>	<b>4,790.3</b>	<b>13,230</b>	<b>1,214</b>	<b>8,823</b>	<b>103</b>	<b>567</b>	<b>12,874</b>	<b>1,143</b>	<b>169</b>	<b>1,782</b>	<b>11,129</b>	<b>8</b>	<b>2,735</b>	<b>9,926</b>	<b>1,349</b>	<b>5,041</b>	<b>16,944</b>	<b>137</b>	<b>21,409</b>
ADAMS	3,024	2,972.3	461	31	289	13	17	357	17	5	132	323	0	21	530	64	103	330	2	329
CUMBERLAND	5,248	2,126.8	1,117	81	717	7	27	532	43	2	80	587	0	51	576	282	196	438	2	510
DAUPHIN	15,739	5,783.0	2,537	260	1,503	27	128	1,754	197	77	376	2,429	3	185	1,527	183	1,100	1,534	14	1,905
FRANKLIN	4,094	2,684.4	1,412	67	382	1	16	574	19	6	133	246	0	19	494	34	140	160	3	388
LANCASTER	18,535	3,455.1	2,073	286	1,993	11	106	2,656	245	19	495	1,499	3	286	1,528	269	1,274	2,335	21	3,436
LEBANON	4,741	3,461.1	509	68	535	11	37	743	31	0	114	626	0	17	492	36	216	676	11	619
PERRY	1,842	4,046.4	474	55	338	7	8	212	20	1	82	95	0	29	167	9	21	120	0	204
YORK	18,880	4,272.3	1,902	282	1,778	6	88	2,479	308	46	280	2,313	0	411	2,368	290	662	3,320	14	2,333
<b>Southcentral CHSR</b>	<b>72,103</b>	<b>3,728.1</b>	<b>10,485</b>	<b>1,130</b>	<b>7,535</b>	<b>83</b>	<b>427</b>	<b>9,307</b>	<b>880</b>	<b>156</b>	<b>1,692</b>	<b>8,118</b>	<b>6</b>	<b>1,019</b>	<b>7,682</b>	<b>1,167</b>	<b>3,712</b>	<b>8,913</b>	<b>67</b>	<b>9,724</b>
BEDFORD	1,411	2,895.3	407	24	126	5	12	170	18	0	42	119	0	11	194	21	28	75	0	159
BLAIR	5,442	4,331.2	1,273	63	365	8	33	461	101	3	94	674	0	37	503	145	240	450	1	991
CAMBRIA	5,547	4,069.8	651	58	382	7	31	578	110	0	64	611	0	77	730	83	407	725	10	1,023
CENTRE	7,616	4,764.5	558	143	635	4	19	819	26	3	142	890	0	21	507	999	497	1,802	8	543
CLINTON	1,616	4,054.0	180	22	129	0	12	228	6	1	22	193	0	19	121	59	46	304	1	273
COLUMBIA	3,166	4,722.0	188	29	186	2	14	415	31	1	49	322	0	35	267	311	135	761	9	411
FULTON	492	3,377.0	103	6	41	2	1	74	4	0	11	66	0	4	84	3	6	18	0	69
HUNTINGDON	1,193	2,612.0	298	13	87	0	11	143	8	1	35	122	0	20	147	27	47	108	1	125
JUNIATA	685	2,756.2	190	3	40	4	2	118	3	0	23	51	0	3	92	3	22	65	0	66
LYCOMING	5,073	4,352.5	590	33	339	8	61	712	66	5	96	660	0	26	653	63	214	478	1	1,068
MIFFLIN	2,096	4,506.6	147	17	162	1	7	344	7	0	42	119	0	28	187	27	96	698	6	208
MONTOUR	654	3,494.7	37	2	106	0	4	59	0	0	20	55	0	10	75	6	22	132	4	122
NORTHUMBERLAND	3,008	3,206.4	574	25	201	6	11	411	19	0	46	229	0	16	264	45	143	502	6	510
SNYDER	1,250	3,089.8	195	16	102	0	5	178	16	0	30	90	0	10	121	39	28	207	5	208
SOMERSET	1,892	2,495.1	322	14	109	1	13	212	10	0	55	156	0	14	433	22	21	218	1	291
UNION	898	2,002.9	97	39	146	0	3	89	2	0	36	30	0	10	111	82	47	80	0	126
<b>Central CHSR</b>	<b>42,039</b>	<b>3,824.4</b>	<b>5,810</b>	<b>507</b>	<b>3,156</b>	<b>48</b>	<b>239</b>	<b>5,011</b>	<b>427</b>	<b>14</b>	<b>807</b>	<b>4,387</b>	<b>0</b>	<b>341</b>	<b>4,489</b>	<b>1,935</b>	<b>1,999</b>	<b>6,623</b>	<b>53</b>	<b>6,193</b>
ALLEGHENY	56,600	4,593.3	8,387	932	4,959	95	435	8,029	950	275	730	6,265	17	569	3,743	941	3,076	7,778	90	9,329

Part II Offenses Reported by County  
 Within the Six Common Human Service Regions  
 2015

TABLE 7

County By Common Human Service Region	Part II Total Offenses	Rate per 100,000 Population	Other Asslts	Forgery	Fraud	Embezzlement	Stolen Propy	Vandalism	Weapon	Prostitution	Sex Offense	Drug Abuse	Gambling	Family Offense	DUI	Liquor Law	Drunk enness	Disord Conduct	Vag rancy	All Other
ARMSTRONG	1,725	2,555.4	231	13	124	9	18	144	6	2	37	190	0	31	350	15	37	205	9	304
BEAVER	9,198	5,461.3	721	96	526	8	66	1,122	190	17	91	947	12	162	754	43	402	2,279	27	1,735
BUTLER	5,470	2,935.2	600	48	475	9	30	680	46	0	81	540	0	26	786	186	310	806	3	844
FAYETTE	5,519	4,135.6	1,074	49	282	8	101	881	29	3	87	626	0	31	545	49	231	628	0	895
GREENE	1,327	3,525.5	210	10	61	0	17	205	10	0	27	132	0	32	152	10	43	215	9	194
INDIANA	3,253	3,721.9	503	43	207	11	13	451	19	0	46	438	0	18	324	304	215	311	0	350
WASHINGTON	8,056	3,862.5	930	106	462	19	44	899	124	7	114	1,040	0	43	1,012	130	292	1,671	16	1,147
WESTMORELAND	12,716	3,553.1	1,300	94	910	16	80	1,388	158	15	245	1,565	6	175	1,460	118	491	2,406	7	2,282
Southwest CHSR	103,864	4,189.0	13,956	1,391	8,006	175	804	13,799	1,532	319	1,458	11,743	35	1,087	9,126	1,796	5,097	16,299	161	17,080
CAMERON	273	5,759.5	43	0	26	0	2	42	3	0	6	33	0	4	32	3	3	40	0	36
CLARION	1,299	3,371.7	221	11	97	7	5	166	14	0	61	164	0	2	151	60	33	127	0	180
CLEARFIELD	7,422	9,154.8	574	46	464	4	19	516	84	4	93	295	1	79	335	44	162	2,034	749	1,919
CRAWFORD	2,816	3,245.1	529	13	223	4	18	377	27	0	80	256	0	19	465	76	228	266	1	234
ELK	1,296	4,177.7	226	6	122	0	7	209	17	0	35	61	0	24	92	14	43	163	0	277
ERIE	13,941	5,018.7	2,306	309	918	22	127	1,718	253	9	269	1,043	0	112	1,161	198	1,064	1,928	15	2,489
FOREST	165	2,209.4	44	0	16	0	1	21	1	0	4	11	0	0	28	1	3	17	2	16
JEFFERSON	1,833	4,121.2	310	10	130	4	19	131	17	0	138	183	0	70	201	17	31	203	73	296
LAWRENCE	2,784	3,135.2	336	24	209	1	19	453	55	7	29	337	0	28	317	30	120	387	6	426
MCKEAN	2,177	5,141.3	280	13	53	7	38	292	15	1	43	134	0	63	171	44	83	606	0	334
MERCER	3,537	3,091.1	503	26	325	25	24	428	25	1	56	352	0	41	425	31	167	599	11	498
POTTER	801	4,674.9	154	5	66	0	4	53	11	0	26	96	0	19	74	21	7	38	0	227
VENANGO	2,432	4,573.9	251	18	151	20	5	239	18	0	26	141	0	39	197	39	154	629	4	501
WARREN	1,544	3,818.9	246	31	121	1	6	171	8	0	13	78	0	13	159	27	48	429	6	187
Northwest CHSR	42,320	4,559.5	6,023	512	2,921	95	294	4,816	548	22	879	3,184	1	513	3,808	605	2,146	7,466	867	7,620
State Total	571,709	4,465.6	79,693	6,990	55,985	1,012	2,938	72,975	6,789	1,825	8,930	55,879	112	7,185	48,896	9,469	23,580	72,639	2,453	114,359

Part II Offense Clearances Reported by County  
Within the Six Common Human Service Regions  
2015

TABLE 8

County By Common Human Service Region	Part II Total Offenses	Total Clearances	Clearance Rate	Other Assaults	Forgery	Fraud	Embezzlement	Stolen Property	Vandalism	Weapons	Prostitution	Sex Offenses	Drug Abuse	Gambling	Family Offenses	DUI	Liquor Law	Drunk	Disorderly Conduct	Vagrancy	All Other
BUCKS	19,215	10,192	53.0	1,044	107	384	10	71	308	89	45	133	1,973	1	40	2,292	177	709	1,374	17	1,418
CHESTER	18,981	9,658	50.9	927	52	378	12	43	296	63	2	111	1,448	0	125	2,060	587	809	1,220	3	1,522
DELAWARE	24,087	10,251	42.6	1,165	117	400	8	137	313	209	18	120	1,881	3	35	1,498	269	724	1,645	22	1,687
MONTGOMERY	29,621	17,551	59.3	1,858	167	973	21	66	662	144	17	231	2,930	4	469	2,705	451	1,847	2,025	42	2,939
PHILADELPHIA	110,896	64,424	58.1	10,596	210	3,707	197	42	926	1,273	1,045	715	6,912	47	127	4,183	347	501	2,824	921	29,851
<b>Southeast CHSR</b>	<b>202,800</b>	<b>112,076</b>	<b>55.3</b>	<b>15,590</b>	<b>653</b>	<b>5,842</b>	<b>248</b>	<b>359</b>	<b>2,505</b>	<b>1,778</b>	<b>1,127</b>	<b>1,310</b>	<b>15,144</b>	<b>55</b>	<b>796</b>	<b>12,738</b>	<b>1,831</b>	<b>4,590</b>	<b>9,088</b>	<b>1,005</b>	<b>37,417</b>
BERKS	19,347	13,819	71.4	2,364	42	525	16	52	351	168	15	111	1,688	2	1,677	1,365	322	857	2,072	7	2,185
BRADFORD	3,063	1,376	44.9	473	4	30	4	8	50	8	0	26	138	0	6	213	28	45	161	2	180
CARBON	4,149	1,949	47.0	283	13	93	3	9	52	14	1	28	291	0	27	600	13	49	224	3	246
LACKAWANNA	9,528	5,171	54.3	474	15	128	15	30	104	34	16	62	733	0	79	563	69	417	775	23	1,634
LEHIGH	14,903	9,181	61.6	1,619	55	379	6	23	267	102	58	99	1,389	0	24	1,427	102	862	800	5	1,964
LUZERNE	17,618	7,575	43.0	1,007	50	202	2	51	289	113	19	70	1,186	0	73	1,076	115	728	1,180	7	1,407
MONROE	10,031	5,934	59.2	819	24	135	8	36	131	62	6	104	922	0	29	1,175	135	298	1,058	0	992
NORTHAMPTON	14,007	8,132	58.1	1,279	52	318	3	35	360	61	25	83	1,203	2	37	1,334	242	688	847	1	1,562
PIKE	2,139	1,411	66.0	352	5	32	1	9	31	5	0	9	211	0	1	245	45	16	71	0	378
SCHUYLKILL	8,067	6,198	76.8	974	13	201	10	26	246	38	0	31	620	0	74	510	42	327	700	14	2,372
SULLIVAN	250	213	85.2	72	3	0	0	1	2	6	0	14	8	0	0	0	2	3	5	0	97
SUSQUEHANNA	1,482	1,120	75.6	247	2	5	1	4	25	8	0	21	92	0	0	123	8	5	86	0	493
TIOGA	1,123	904	80.5	207	16	0	12	52	33	24	0	14	53	0	14	133	54	36	112	0	144
WAYNE	1,725	1,080	62.6	214	7	21	0	5	35	0	0	10	83	0	2	151	23	11	94	0	424
WYOMING	1,151	829	72.0	148	6	62	3	5	19	6	0	22	104	0	0	150	7	10	75	0	212
<b>Northeast CHSR</b>	<b>108,583</b>	<b>64,892</b>	<b>59.8</b>	<b>10,532</b>	<b>307</b>	<b>2,183</b>	<b>72</b>	<b>306</b>	<b>1,995</b>	<b>649</b>	<b>140</b>	<b>704</b>	<b>8,721</b>	<b>4</b>	<b>2,043</b>	<b>9,065</b>	<b>1,207</b>	<b>4,352</b>	<b>8,260</b>	<b>62</b>	<b>14,290</b>
ADAMS	3,024	2,292	75.8	390	17	148	8	13	191	15	1	52	283	0	10	509	59	104	255	0	237
CUMBERLAND	5,248	3,278	62.5	881	24	124	8	16	62	36	1	42	467	0	14	556	274	187	257	0	324
DAUPHIN	15,739	9,341	59.3	1,690	75	328	30	87	214	140	67	93	1,792	2	96	1,401	167	976	850	13	1,320
FRANKLIN	4,094	2,989	73.0	26	161	0	12	124	18	4	161	4	217	0	18	492	38	140	125	3	321
LANCASTER	18,535	13,293	71.7	1,856	206	710	11	73	567	196	19	345	1,374	1	156	1,435	258	1,244	1,972	17	2,853
LEBANON	4,741	2,628	55.4	398	27	153	10	24	67	30	0	50	386	0	5	467	33	210	345	2	421
PERRY	1,842	1,217	66.1	426	9	125	4	5	51	16	1	49	85	0	23	157	6	20	93	0	147
YORK	18,880	11,790	62.4	1,696	147	616	4	56	336	173	33	185	1,886	0	100	2,234	282	598	2,005	7	1,432
<b>Southeastern CHSR</b>	<b>72,103</b>	<b>46,828</b>	<b>64.9</b>	<b>8,552</b>	<b>531</b>	<b>2,365</b>	<b>75</b>	<b>286</b>	<b>1,617</b>	<b>624</b>	<b>126</b>	<b>891</b>	<b>6,490</b>	<b>3</b>	<b>422</b>	<b>7,251</b>	<b>1,117</b>	<b>3,479</b>	<b>5,902</b>	<b>42</b>	<b>7,055</b>
BEDFORD	1,411	1,041	73.8	401	5	37	4	9	31	12	0	20	87	0	7	194	19	26	72	0	117
BLAIR	5,442	3,838	70.5	1,097	37	90	2	24	109	46	1	72	514	0	27	468	150	236	269	0	696
CAMBRIA	5,547	3,931	70.9	539	35	145	4	37	102	94	0	49	520	0	52	685	70	363	527	6	703
CENTRE	7,616	4,880	64.1	428	90	275	3	14	186	25	3	44	464	0	11	519	973	457	1,026	1	361
CLINTON	1,616	880	54.5	147	4	49	0	5	31	5	0	4	131	0	10	101	46	41	156	0	150
COLUMBIA	3,166	1,759	55.6	154	11	50	1	9	77	25	0	24	221	0	9	218	273	101	388	4	194
FULTON	492	371	75.4	91	4	18	3	1	12	4	0	11	60	0	3	84	1	6	14	0	59
HUNTINGDON	1,193	872	73.1	284	3	24	0	8	28	6	1	27	75	0	15	146	26	46	90	1	92
JUNIATA	685	543	79.3	183	1	18	10	1	29	3	0	15	47	0	3	92	3	22	66	0	50
LYCOMING	5,073	3,002	59.2	466	13	71	5	26	138	38	6	33	453	0	13	586	54	190	256	0	654
MIFFLIN	2,096	815	38.9	135	7	34	2	5	38	4	0	13	82	0	9	173	26	60	137	1	89
MONTOUR	654	242	37.0	28	2	16	0	3	3	0	0	2	40	0	1	69	5	16	37	0	20
NORTHUMBERLAND	3,008	2,302	76.5	530	17	94	6	9	111	16	1	45	218	0	14	233	41	130	435	3	399
SNYDER	1,250	799	63.9	166	9	42	0	2	26	16	0	14	60	0	5	117	33	27	150	1	131
SOMERSET	1,892	1,509	79.8	292	13	41	0	13	44	8	0	29	138	0	9	424	24	22	203	0	249
UNION	898	643	71.6	79	30	32	0	3	16	2	0	14	27	0	7	116	85	46	75	0	111
<b>Central CHSR</b>	<b>42,039</b>	<b>27,427</b>	<b>65.2</b>	<b>5,020</b>	<b>281</b>	<b>1,036</b>	<b>40</b>	<b>169</b>	<b>981</b>	<b>304</b>	<b>12</b>	<b>416</b>	<b>3,137</b>	<b>0</b>	<b>195</b>	<b>4,225</b>	<b>1,829</b>	<b>1,789</b>	<b>3,901</b>	<b>17</b>	<b>4,075</b>
ALLEGHENY	56,600	32,251	57.0	6,233	479	1,151	52	313	1,489	640	240	311	5,105	9	297	3,276	876	2,545	3,855	27	5,353
ARMSTRONG	1,725	1,261	73.1	197	7	62	7	14	23	4	1	18	137	2	12	314	13	28	143	9	270
BEAVER	9,198	4,445	48.3	579	39	118	3	42	233	97	5	26	627	10	43	665	31	282	861	11	773
BUTLER	5,470	3,326	60.8	496	22	181	8	17	89	36	0	29	468	0	15	755	162	283	343	1	421
FAYETTE	5,519	3,484	63.1	924	9	115	8	42	172	26	1	49	448	0	19	516	39	177	376	0	563
GREENE	1,327	912	68.7	207	4	25	0	11	65	7	0	16	107	0	15	142	8	41	179	2	83
INDIANA	3,253	2,402	73.8	451	30	78	6	9	104	16	0	32	326	0	13	322	293	214	264	0	244
WASHINGTON	8,056	5,166	64.1	857	90	24	131	6	202	90	6	60	770	0	24	982	90	218	908	10	744
WESTMORELAND	12,716	7,579	59.6	1,221	37	335	13	61	206	74	11	133	1,297	2	76	1,405	110	381	1,012	4	1,201
<b>Southwest CHSR</b>	<b>103,864</b>	<b>60,826</b>	<b>58.6</b>	<b>11,165</b>	<b>651</b>	<b>2,196</b>	<b>110</b>	<b>546</b>	<b>2,583</b>	<b>990</b>	<b>264</b>	<b>674</b>	<b>9,285</b>	<b>23</b>	<b>514</b>	<b>8,377</b>	<b>1,622</b>	<b>4,169</b>	<b>7,941</b>	<b>64</b>	<b>9,652</b>

**Part II Offense Clearances Reported by County  
Within the Six Common Human Service Regions  
2015**

**TABLE 8**

County By Common Human Service Region	Part II Total Offenses	Total Clearances	Clearance Rate	Other Assaults	Forgery	Fraud	Embez zlement	Stolen Property	Vandalism	Weapons	Pros titution	Sex Offenses	Drug Abuse	Gam bling	Family Offenses	DUI	Liquor Law	Drunk	Disord Conduct	Vag rancy	All Other
CAMERON	273	184	67.4	43	0	18	0	2	10	4	0	5	22	0	3	32	2	3	19	0	21
CLARION	1,299	762	58.7	177	7	23	2	1	28	9	0	15	147	0	2	131	36	14	56	0	114
CLEARFIELD	7,422	3,266	44.0	470	16	257	2	12	151	72	2	27	188	1	40	314	41	150	1,107	11	405
CRAWFORD	2,816	2,045	72.6	484	2	61	3	13	94	25	1	38	176	0	11	446	76	226	210	1	178
ELK	1,296	919	70.9	191	4	73	0	7	71	11	0	10	46	0	23	74	12	43	138	0	216
ERIE	13,941	9,540	68.4	1,868	50	377	8	93	378	192	4	144	863	0	75	1,134	167	1,035	1,444	13	1,695
FOREST	165	138	83.6	40	0	7	0	1	12	1	0	3	14	0	0	28	1	3	16	1	11
JEFFERSON	1,833	1,196	65.2	253	10	46	4	19	39	22	0	103	138	0	67	176	15	18	111	0	175
LAWRENCE	2,784	1,931	69.4	290	11	80	0	14	105	44	7	10	258	0	15	311	28	116	302	2	338
MCKEAN	2,177	1,375	63.2	235	6	21	6	27	91	11	0	30	109	0	53	167	41	74	239	0	265
MERCER	3,537	2,075	58.7	368	12	108	27	15	62	19	1	33	266	0	25	388	29	139	281	4	298
POTTER	801	591	73.8	151	2	40	0	4	17	7	0	22	77	0	14	71	17	6	27	0	136
VENANGO	2,432	1,449	59.6	210	3	44	5	2	39	7	0	7	105	0	18	179	36	132	348	1	313
WARREN	1,544	835	54.1	220	18	56	0	2	31	7	0	12	55	0	11	155	25	41	122	1	79
Northwest CHSR	42,320	26,306	62.2	5,000	141	1,211	57	212	1,128	431	15	459	2,464	1	357	3,606	526	2,000	4,420	34	4,244
State Total	571,709	338,355	59.2	55,859	2,564	14,833	602	1,878	10,809	4,776	1,684	4,454	45,241	86	4,327	45,262	8,132	20,379	39,512	1,224	76,733

**Part I Arrests Reported by County  
Within the Six Common Human Service Regions  
2015**

**TABLE 9**

County By Common Human Service Region	Total Crime	Index Offense	Violent Crime	Property	Negligent				Aggravated		Larceny	Motor Vehicle	
	Index	Arrest	Arrests	Crimes	Murder	Manslaughter	Rape	Robbery	Assault	Burglary	Theft	Theft	Arson
BUCKS	10,315	2,888	442	2,446	9	1	12	137	284	193	2,180	44	29
CHESTER	6,392	1,800	367	1,433	8	2	16	73	270	158	1,237	33	5
DELAWARE	13,168	3,458	938	2,520	11	0	30	223	674	295	2,160	58	7
MONTGOMERY	14,385	4,616	663	3,953	9	0	33	210	411	305	3,538	75	35
PHILADELPHIA	65,952	14,866	6,848	8,018	177	14	404	2,424	3,843	1,157	5,787	1,012	62
<b>Southeast CHSR</b>	<b>110,212</b>	<b>27,628</b>	<b>9,258</b>	<b>18,370</b>	<b>214</b>	<b>17</b>	<b>495</b>	<b>3,067</b>	<b>5,482</b>	<b>2,108</b>	<b>14,902</b>	<b>1,222</b>	<b>138</b>
BERKS	8,300	2,179	564	1,615	12	2	21	149	382	203	1,356	43	13
BRADFORD	1,233	274	34	240	0	1	9	0	25	26	209	4	1
CARBON	1,310	417	65	352	0	0	8	7	50	99	231	19	3
LACKAWANNA	4,105	783	161	622	1	0	23	33	104	86	515	17	4
LEHIGH	7,518	1,761	275	1,486	14	0	5	98	158	99	1,304	77	6
LUZERNE	7,319	2,229	430	1,799	10	3	9	92	319	242	1,496	47	14
MONROE	4,061	1,397	185	1,212	44	0	21	40	80	122	1,068	19	3
NORTHAMPTON	5,812	1,239	249	990	6	2	11	42	190	106	856	19	9
PIKE	776	246	27	219	1	0	7	0	19	37	167	12	3
SCHUYLKILL	2,300	1,357	543	814	9	1	19	42	473	110	667	31	6
SULLIVAN	132	35	8	27	0	0	1	0	7	13	9	3	2
SUSQUEHANNA	540	220	97	123	5	1	7	1	84	40	78	3	2
TIOGA	475	214	22	192	0	0	1	8	13	37	146	4	5
WAYNE	692	210	29	181	0	0	4	0	25	19	158	4	0
WYOMING	448	177	31	146	1	0	2	1	27	32	108	6	0
<b>Northeast CHSR</b>	<b>45,021</b>	<b>12,738</b>	<b>2,720</b>	<b>10,018</b>	<b>103</b>	<b>10</b>	<b>148</b>	<b>513</b>	<b>1,956</b>	<b>1,271</b>	<b>8,368</b>	<b>308</b>	<b>71</b>
ADAMS	1,138	299	64	235	0	0	6	8	50	40	186	8	1
CUMBERLAND	3,361	1,221	106	1,115	2	1	15	41	48	83	1,011	10	11
DAUPHIN	6,460	2,313	654	1,659	18	0	36	116	484	193	1,411	37	18
FRANKLIN	2,731	1,127	304	823	8	0	17	31	248	106	679	32	6
LANCASTER	8,607	2,452	368	2,084	11	2	50	115	192	253	1,787	30	14

*\* Total Crime Index excludes Negligent Manslaughter*

*\* Violent Crimes include Murder, Rape, Robbery, and Aggravated Assault*

*\* Property Crimes include Burglary, Larceny-Theft, Motor Vehicle Theft,  
and Arson*

**Part I Arrests Reported by County  
Within the Six Common Human Service Regions  
2015**

**TABLE 9**

County By Common Human Service Region	Total Crime	Index Offense	Violent Crime	Property	Negligent					Aggravated	Burglary	Larceny	Motor Vehicle	Arson
	Index	Arrest	Arrests	Crimes	Murder	Manslaughter	Rape	Robbery	Assault	Theft	Theft	Arson		
LEBANON	2,294	854	165	689	5	0	12	22	126	69	593	20	7	
PERRY	653	157	31	126	0	0	2	7	22	36	84	4	2	
YORK	7,793	2,861	483	2,378	9	1	24	112	338	238	2,057	67	16	
<b>Southcentral CHSR</b>	<b>33,037</b>	<b>11,284</b>	<b>2,175</b>	<b>9,109</b>	<b>53</b>	<b>4</b>	<b>162</b>	<b>452</b>	<b>1,508</b>	<b>1,018</b>	<b>7,808</b>	<b>208</b>	<b>75</b>	
BEDFORD	597	202	36	166	1	0	2	11	22	28	130	6	2	
BLAIR	2,110	804	168	636	1	0	9	15	143	67	525	26	18	
CAMBRIA	2,395	1,076	156	920	4	0	12	22	118	92	809	14	5	
CENTRE	2,077	609	139	470	2	0	10	7	120	62	401	5	2	
CLINTON	643	172	20	152	1	0	5	1	13	12	136	4	0	
COLUMBIA	1,046	286	43	243	1	0	5	4	33	28	210	5	0	
FULTON	147	67	21	46	1	0	4	1	15	8	33	3	2	
HUNTINGDON	634	229	43	186	0	0	3	4	36	37	143	4	2	
JUNIATA	226	57	10	47	0	1	3	1	6	6	35	5	1	
LYCOMING	2,336	702	115	587	7	2	14	31	63	73	493	16	5	
MIFFLIN	756	199	30	169	0	0	0	1	29	16	145	6	2	
MONTOUR	219	70	29	41	0	0	1	0	28	7	30	4	0	
NORTHUMBERLAND	1,555	640	194	446	1	2	13	8	172	87	330	24	5	
SNYDER	547	258	22	236	0	0	1	5	16	21	209	5	1	
SOMERSET	923	379	54	325	0	0	3	6	45	71	232	20	2	
UNION	387	241	25	216	1	0	1	11	12	11	196	5	4	
<b>Central CHSR</b>	<b>16,598</b>	<b>5,991</b>	<b>1,105</b>	<b>4,886</b>	<b>20</b>	<b>5</b>	<b>86</b>	<b>128</b>	<b>871</b>	<b>626</b>	<b>4,057</b>	<b>152</b>	<b>51</b>	
ALLEGHENY	29,138	7,677	2,375	5,302	50	1	72	558	1,695	641	4,440	187	34	
ARMSTRONG	633	295	54	241	1	0	4	12	37	41	193	4	3	
BEAVER	3,855	1,241	235	1,006	3	0	11	37	184	110	860	26	10	
BUTLER	2,740	1,210	97	1,113	0	0	5	25	67	140	944	25	4	
FAYETTE	3,069	1,016	256	760	3	2	9	65	179	117	621	17	5	
GREENE	810	193	42	151	0	0	2	11	29	33	116	2	0	

*\* Total Crime Index excludes Negligent Manslaughter*

*\* Violent Crimes include Murder, Rape, Robbery, and Aggravated Assault*

*\* Property Crimes include Burglary, Larceny-Theft, Motor Vehicle Theft,  
and Arson*

**Part I Arrests Reported by County  
Within the Six Common Human Service Regions  
2015**

**TABLE 9**

County By Common Human Service Region	Total Crime	Index Offense	Violent Crime	Property	Negligent				Aggravated		Larceny	Motor Vehicle	
	Index	Arrest	Arrests	Crimes	Murder	Manslaughter	Rape	Robbery	Assault	Burglary	Theft	Theft	Arson
INDIANA	1,540	562	152	410	1	0	16	10	125	53	336	19	2
WASHINGTON	3,723	1,290	215	1,075	1	0	11	48	155	131	917	21	6
WESTMORELAND	5,177	1,867	370	1,497	3	0	7	76	284	260	1,185	38	14
<b>Southwest CHSR</b>	<b>50,685</b>	<b>15,351</b>	<b>3,796</b>	<b>11,555</b>	<b>62</b>	<b>3</b>	<b>137</b>	<b>842</b>	<b>2,755</b>	<b>1,526</b>	<b>9,612</b>	<b>339</b>	<b>78</b>
CAMERON	72	18	7	11	0	0	2	0	5	4	7	0	0
CLARION	506	242	24	218	0	0	4	5	15	15	194	7	2
CLEARFIELD	1,567	375	71	304	4	0	7	7	53	33	249	9	13
CRAWFORD	1,451	441	71	370	2	0	5	8	56	84	254	17	15
ELK	402	130	18	112	0	0	4	7	7	25	71	8	8
ERIE	6,403	2,125	420	1,705	22	1	16	153	229	213	1,448	39	5
FOREST	90	29	12	17	0	0	0	0	12	10	6	0	1
JEFFERSON	430	160	25	135	1	0	3	9	12	35	89	7	4
LAWRENCE	1,753	624	71	553	6	0	7	17	41	88	438	15	12
MCKEAN	640	265	75	190	3	0	9	4	59	26	149	15	0
MERCER	2,258	727	163	564	3	0	9	34	117	96	458	9	1
POTTER	228	66	16	50	0	0	3	0	13	22	22	4	2
VENANGO	806	259	36	223	1	0	2	6	27	30	185	8	0
WARREN	721	281	56	225	2	0	7	1	46	51	171	2	1
<b>Northwest CHSR</b>	<b>17,327</b>	<b>5,742</b>	<b>1,065</b>	<b>4,677</b>	<b>44</b>	<b>1</b>	<b>78</b>	<b>251</b>	<b>692</b>	<b>732</b>	<b>3,741</b>	<b>140</b>	<b>64</b>
<b>State Total</b>	<b>272,880</b>	<b>78,734</b>	<b>20,119</b>	<b>58,615</b>	<b>496</b>	<b>40</b>	<b>1,106</b>	<b>5,253</b>	<b>13,264</b>	<b>7,281</b>	<b>48,488</b>	<b>2,369</b>	<b>477</b>

*\* Total Crime Index excludes Negligent Manslaughter*

*\* Violent Crimes include Murder, Rape, Robbery, and Aggravated Assault*

*\* Property Crimes include Burglary, Larceny-Theft, Motor Vehicle Theft,  
and Arson*

**Part II Arrests Reported by County  
Within the Six Common Human Service Regions**

2015

TABLE 10

County Name	Part II Total Offens	Part II Arrest	Other Asslts	Forgery	Fraud	Embezzlement	Stolen Property	Vandalism	Weapons	Prost & Comm Vice	Sex Off	Drug Abuse Viol.	Gambling	Family Off	Liquor Law	Drunk	Disorderly Conduct	Vagrancy	All Othr	Curfew and Loit	Run away	
BUCKS	19,215	10,387	955	77	285	6	103	213	94	69	76	2,366	3	29	2,367	398	787	1,210	4	1,280	38	27
CHESTER	18,981	8,847	810	57	172	10	50	207	66	3	52	1,477		20	2,057	766	820	866	3	1,355	33	23
DELAWARE	24,087	13,724	1,255	100	316	6	162	469	244	28	81	2,623		34	1,728	785	1,321	2,702	37	1,561	269	3
MONTGOMERY	29,621	16,992	1,705	173	430	8	93	370	131	16	115	2,972	4	46	2,795	897	2,067	2,343	10	2,432	183	202
PHILADELPHIA	110,896	56,569	4,046	251	1,439	150	46	336	1,231	1,079	229	11,952	54	56	4,460	674	313	2,658	97	16,929	10,569	
Southeast CHSR	202,800	106,519	8,771	658	2,642	180	454	1,595	1,766	1,195	553	21,390	61	185	13,407	3,520	5,308	9,779	151	23,557	11,092	255
BERKS	19,347	12,060	2,546	67	279	11	87	277	125	8	59	1,696		400	1,238	392	857	1,667	1	2,009	288	53
BRADFORD	3,063	1,344	393	1	10	3	8	42	3		19	213		3	234	39	47	153	3	170	3	
CARBON	4,149	2,033	289	11	51	2	8	38	12		20	444		8	605	13	51	237	1	217		26
LACKAWANNA	9,528	4,683	709	12	83	11	32	107	46	19	46	888		36	621	166	520	824	33	528		2
LEHIGH	14,903	8,567	1,610	83	310	3	50	205	106	62	40	1,478		16	1,408	133	909	928	5	1,198	1	22
LUZERNE	17,618	9,231	856	45	129	3	99	268	125	26	56	1,773		70	1,240	255	897	1,424	28	1,835	12	90
MONROE	10,031	5,556	809	23	66	2	22	111	40	21	60	1,027		7	1,184	219	357	821		718		69
NORTHAMPTON	14,007	7,583	996	58	137	10	29	190	72	22	51	1,270	1	27	1,434	259	798	917		1,304	6	2
PIKE	2,139	1,442	349	4	26	1	8	31	4		9	246			251	52	22	68		368		3
SCHUYLKILL	8,067	4,578	636	17	138	8	53	131	40		39	814		76	534	74	335	760	13	908	1	1
SULLIVAN	250	125	59	2	1		1	2	6		8	4			2	3	4			32		
SUSQUEHANNA	1,482	648	196	2	5	1	3	22	7		23	91		2	125	9	5	70		87		
TIOGA	1,123	921	158	12	46		13	29	20		8	68		5	151	67	44	144		155		1
WAYNE	1,725	655	192	4	13		2	30			8	98		3	150	23	12	58		62		
WYOMING	1,151	789	150	9	41	3	5	19	6		23	123			202	15	10	63		115	4	1
Northeast CHSR	108,583	60,215	9,948	350	1,335	58	420	1,502	612	158	469	10,233	1	654	9,377	1,718	4,867	8,138	84	9,706	315	270
ADAMS	3,024	1,947	311	17	38	9	17	52	7	1	40	304		7	525	86	109	181	1	229	2	11
CUMBERLAND	5,248	4,889	796	41	209	6	22	94	50	4	29	759		21	932	330	435	463	6	655	12	25
DAUPHIN	15,739	10,216	1,621	90	391	15	129	187	150	93	108	2,320	1	87	1,462	282	544	907	9	1,707	54	59
FRANKLIN	4,094	3,320	916	27	129	5	17	116	15	5	40	340		17	623	76	214	230	4	443	25	83
LANCASTER	18,535	11,595	1,572	145	377	6	105	356	109	25	150	1,274		75	1,420	305	1,339	1,928		2,179	171	59
LEBANON	4,741	2,821	330	24	124	7	30	60	23		50	501		6	474	82	214	408	2	419	64	3
PERRY	1,842	855	322	4	51	1	3	37	9	1	24	72		6	156	6	21	43	2	87		10
YORK	18,880	12,633	1,486	168	444	7	75	283	175	42	87	2,266		70	2,319	683	657	2,154	3	1,458	223	33
Southcentral CHSR	72,103	48,276	7,354	516	1,763	51	398	1,185	538	171	528	7,836	1	289	7,911	1,850	3,533	6,314	27	7,177	551	283
BEDFORD	1,411	1,063	403	13	24	5	9	32	12		22	99		2	194	29	29	73		114		3
BLAIR	5,442	3,675	767	38	45	3	30	100	43	1	31	645		31	459	224	245	244		641	7	121
CAMBRIA	5,547	3,930	548	31	66	4	37	89	101		34	529		50	686	108	375	627	2	596	1	46
CENTRE	7,616	4,320	331	83	184	2	20	139	21	2	29	511		2	532	1,192	447	489		336		
CLINTON	1,616	819	164	5	33	1	6	22	3		1	86		1	98	104	48	179		69		
COLUMBIA	3,166	1,767	149	6	23	1	3	48	16		13	332		5	243	318	114	324	3	164	5	
FULTON	492	404	106	3	10	2	1	15	4		9	65		1	84	4	5	19		76		
HUNTINGDON	1,193	855	265		21		9	24	8	2	23	84		4	146	28	47	94	1	91	1	7
JUNIATA	685	542	175	1	15	3	2	31	4		14	48			92	3	22	74		56		2
LYCOMING	5,073	3,271	552	13	74	4	32	106	39	7	18	518		15	575	86	230	357		548		97
MIFFLIN	2,096	982	118	5	28	2	4	63	4		11	87		8	170	31	84	257	1	104	2	3
MONTGOMERY	654	228	20	2	18		5	4			4	45		2	64	5	15	31		12		1
NORTHUMBERLAND	3,008	2,332	449	21	55	4	23	37	10		19	279		16	253	100	128	398		519	3	18
SNYDER	1,250	624	143	2	48		3	19	12		13	56		4	123	30	16	87		68		
SOMERSET	1,892	1,421	298	13	33		12	43	12		20	145		10	427	28	26	190		152	3	9
UNION	898	741	96	31	31		3	20	2		10	39		4	119	106	50	88		136		6
Central CHSR	42,039	26,974	4,584	267	708	31	199	792	291	12	270	3,568		155	4,265	2,396	1,881	3,531	7	3,682	22	313
ALLEGHENY	56,600	32,825	4,707	510	504	41	524	1,000	654	265	189	6,605	8	274	3,398	1,306	2,850	4,719	40	5,176	48	7
ARMSTRONG	1,725	1,236	217	7	64	5	19	17	5	1	10	187		9	342	36	32	153	12	118		2
BEAVER	9,198	4,246	536	30	52	2	75	122	99	6	19	784	3	35	673	80	346	835	12	517	17	3
BUTLER	5,470	3,926	529	19	177	9	16	97	40	1	30	543		16	757	270	315	453	1	643		10
FAYETTE	5,519	3,747	1,017	9	93	5	43	123	28	1	33	503		11	519	64	206	510		551	10	21
GREENE	1,327	802	195	3	17		9	31	5		11	97		9	144	20	43	142	1	75		
INDIANA	3,253	2,316	410	27	61	3	10	80	17		17	402		12	321	324	216	236		175		5
WASHINGTON	8,056	5,033	737	21	92	11	34	141	94	4	30	898		33	961	116	236	875	7	731	3	9
WESTMORELAND	12,716	7,346	1,165	44	263	9	61	168	71	13	77	1,544		61	1,435	177	445	1,140	12	640	6	15
Southwest CHSR	103,864	61,477	9,513	670	1,323	85	791	1,779	1,013	291	416	11,563	11	460	8,550	2,393	4,689	9,063	85	8,626	84	72
CAMERON	273	172	38		12		3	10	4		3	28		1	31	3	2	16		21		

**Part II Arrests Reported by County  
Within the Six Common Human Service Regions**

2015

**TABLE 10**

County Name	Part II Total Offen	Part II Arrst	Other Asslts	Forgery	Fraud	Embezzlement	Stolen Property	Vandalism	Weapons	Prost & Comm Vice	Sex Off	Drug Abuse Viol.	Gambling	Family Off	DUI	Liquor Law	Drunk	Disorderly Conduct	Vagrancy	All Othr	Curfew and Loit	Run away
CLARION	1,299	840	135	6	13	3	4	33	3	16	16	159	1	2	147	82	28	98	1	109		
CLEARFIELD	7,422	1,608	323	9	87	1	7	42	53		9	170		16	272	45	122	241	9	198		4
CRAWFORD	2,816	2,129	452	3	59	3	16	92	27	1	37	194		13	454	86	240	214	3	201	11	23
ELK	1,296	573	127		35		4	27	10		4	71		6	83	11	31	52		111		1
ERIE	13,941	7,739	1,321	41	226	3	124	295	118	5	95	583		32	1,134	256	1,090	1,272	16	1,091	19	18
FOREST	165	110	28		5		1	10			1	14			28	1	3	11		8		
JEFFERSON	1,833	1,061	220	7	32	3	17	31	12		28	140		68	186	20	16	110		171		
LAWRENCE	2,784	1,719	272	8	41		11	48	35	6	5	275		3	326	37	111	257	1	265	17	1
MCKEAN	2,177	1,159	197	5	12	5	21	63	7		23	122		5	175	48	73	219		182	1	1
MERCER	3,537	2,396	323	8	95	20	19	57	28	1	23	395		20	423	53	186	364	3	354	17	7
POTTER	801	525	115	3	40		3	15	7		15	90		10	74	17	7	30		98		1
VENANGO	2,432	1,151	206	4	35	2	3	34	23		5	113		8	175	26	129	160	1	219	3	5
WARREN	1,544	792	191	32	43			21	6		9	71		5	159	38	41	111	3	62		
Northwest CHSR	42,320	21,974	3,948	126	735	40	233	778	333	13	273	2,425	1	189	3,667	723	2,079	3,155	37	3,090	68	61
<b>TOTAL</b>	<b>571,709</b>	<b>325,435</b>	<b>44,118</b>	<b>2,587</b>	<b>8,506</b>	<b>445</b>	<b>2,495</b>	<b>7,631</b>	<b>4,553</b>	<b>1,840</b>	<b>2,509</b>	<b>57,015</b>	<b>75</b>	<b>1,932</b>	<b>47,177</b>	<b>12,600</b>	<b>22,357</b>	<b>39,980</b>	<b>391</b>	<b>55,838</b>	<b>12,132</b>	<b>1,254</b>

**Persons Arrested By Age, Sex, and Race  
2015  
TABLE 11**

Offenses Charged by Sex		Grand	Ages	Ages 18	Under 10	10-12	13-14	15	16	17	18	19	20	21	22
		Total All Ages	Under 18	And Over 18											
<b>Total</b>		404,209	52,407	351,802	378	4,297	11,812	10,141	11,832	13,947	15,202	16,216	15,774	15,430	15,157
<b>Percent Distribution</b>		100.0	13.0	87.0	.1	1.1	2.9	2.5	2.9	3.5	3.8	4.0	3.9	3.8	3.7
Murder and Nonnegligent Manslaughter	Male	445	36	409	0	0	3	12	12	9	22	27	28	22	19
	Female	51	1	50	0	0	1	0	0	0	6	2	1	2	0
Manslaughter by Negligence	Male	31	1	30	0	0	0	0	0	1	1	0	2	0	6
	Female	9	0	9	0	0	0	0	0	0	0	0	0	1	0
Rape	Male	1,081	228	853	1	32	95	40	28	32	46	50	45	30	32
	Female	25	4	21	0	1	2	0	0	1	2	2	0	0	0
Robbery	Male	4,533	921	3,612	1	41	177	195	225	282	248	267	223	232	223
	Female	720	85	635	0	6	17	15	22	25	31	26	25	39	33
Aggravated Assault	Male	9,719	1,119	8,600	8	102	277	244	230	258	282	273	269	345	384
	Female	3,545	505	3,040	0	42	133	109	112	109	92	101	104	144	160
Burglary	Male	6,269	900	5,369	3	67	233	201	208	188	277	316	250	329	246
	Female	1,012	90	922	1	10	20	17	22	20	30	38	32	46	58
Larceny-Theft	Male	28,323	3,131	25,192	7	238	787	648	715	736	929	995	1,042	995	1,013
	Female	20,165	1,789	18,376	1	104	380	331	434	539	715	743	702	730	785
Motor Vehicle Theft	Male	2,011	424	1,587	0	12	80	76	115	141	143	117	104	84	81
	Female	358	60	298	0	3	12	10	19	16	14	8	17	18	13
Arson	Male	390	153	237	5	46	52	24	17	9	6	19	13	22	18
	Female	87	32	55	1	5	7	9	5	5	2	5	0	3	0
<b>Violent Crime</b>		20,119	2,899	17,220	10	224	705	615	629	716	729	748	695	814	851
<b>Percent Distribution</b>		100.0	14.4	85.6	.0	1.1	3.5	3.1	3.1	3.6	3.6	3.7	3.5	4.0	4.2
<b>Property Crime</b>		58,615	6,579	52,036	18	485	1,571	1,316	1,535	1,654	2,116	2,241	2,160	2,227	2,214
<b>Percent Distribution</b>		100.0	11.2	88.8	.0	.8	2.7	2.2	2.6	2.8	3.6	3.8	3.7	3.8	3.8
<b>Part I Total</b>		78,774	9,479	69,295	28	709	2,276	1,931	2,164	2,371	2,846	2,989	2,857	3,042	3,071
<b>Percent Distribution</b>		100.0	12.0	88.0	.0	.9	2.9	2.5	2.7	3.0	3.6	3.8	3.6	3.9	3.9
Other Assaults - Not Aggravated	Male	31,848	3,488	28,360	32	356	843	656	736	865	732	789	869	1,059	1,050
	Female	12,270	1,905	10,365	8	169	551	371	390	416	385	349	380	403	454
Forgery and Counterfeiting	Male	1,755	40	1,715	0	1	2	5	11	21	80	107	129	60	68
	Female	832	24	808	0	0	4	5	2	13	31	40	96	24	33
Fraud	Male	5,714	360	5,354	0	2	65	77	82	134	101	126	146	169	197
	Female	2,792	128	2,664	0	5	14	18	46	45	52	65	89	83	86
Embezzlement	Male	285	23	262	0	0	3	2	9	9	9	11	7	14	12
	Female	160	8	152	0	0	0	0	2	6	1	7	7	6	8
Stolen Prop., Rec., Posses., Buying	Male	2,022	308	1,714	0	15	62	58	64	109	114	125	103	97	101
	Female	473	43	430	1	1	13	9	9	10	18	15	20	28	24
Vandalism	Male	5,923	1,624	4,299	25	247	415	265	258	414	432	278	256	251	225
	Female	1,708	351	1,357	8	35	100	54	75	79	71	58	70	66	63
Weapons, Carrying, Posses, Etc.	Male	4,058	757	3,301	1	93	201	123	157	182	187	182	206	198	193
	Female	495	166	329	1	21	53	33	38	20	12	10	22	14	24
Prostitution and Commercialized Vice	Male	499	2	497	0	0	0	1	1	0	4	7	5	19	9
	Female	1,341	6	1,335	0	0	0	1	1	4	18	28	41	43	47
Sex Offenses (Except 02 and 160)	Male	2,279	462	1,817	7	56	160	93	63	83	55	77	73	62	59
	Female	230	90	140	4	8	42	11	12	13	6	3	6	5	4
Drug Abuse Violations	Male	44,911	2,825	42,086	4	33	334	448	733	1,273	2,361	2,661	2,471	2,276	2,261
	Female	12,104	640	11,464	0	9	87	119	155	270	490	552	592	590	583
Drug Sale/Mfg - Opium - Cocaine	Male	8,385	330	8,055	0	3	39	57	74	157	337	375	381	458	426
	Female	1,818	58	1,760	0	0	8	12	12	26	45	67	78	92	91
Drug Sale/Mfg - Marijuana	Male	3,876	224	3,652	0	1	28	30	56	109	250	269	265	203	222
	Female	573	34	539	0	0	3	7	8	16	30	24	21	27	16
Drug Sale/Mfg - Synthetic	Male	1,148	39	1,109	0	0	3	9	12	15	24	37	41	49	51
	Female	342	8	334	0	1	0	2	2	3	12	11	15	12	8
Drug Sale/Mfg - Other	Male	1,168	45	1,123	1	0	4	9	13	18	32	40	40	48	50
	Female	390	10	380	0	0	2	2	2	4	9	8	8	8	21
Drug Possession - Opium - Cocaine	Male	8,681	141	8,540	0	2	16	23	34	66	129	222	248	239	340
	Female	2,884	32	2,852	0	0	1	6	9	16	34	60	92	103	134
Drug Possession - Marijuana	Male	15,053	1,737	13,316	2	24	200	265	463	783	1,372	1,449	1,232	1,006	883
	Female	3,551	405	3,146	0	4	56	73	99	173	291	308	282	233	189
Drug Possession - Synthetic	Male	2,247	89	2,158	1	0	14	17	22	35	73	77	79	94	109
	Female	638	29	609	0	3	10	3	5	8	14	18	25	39	31
Drug Possession - Other	Male	4,353	220	4,133	0	3	30	38	59	90	144	192	185	179	180
	Female	1,908	64	1,844	0	1	7	14	18	24	55	56	71	76	93
Gambling	Male	63	2	61	0	0	0	0	1	1	1	3	3	0	2
	Female	12	0	12	0	0	0	0	0	0	0	0	3	0	0
Gambling - Book Making Gambling - Numbers, Etc.	Male	2	0	2	0	0	0	0	0	0	1	0	0	0	0
	Female	5	0	5	0	0	0	0	0	0	0	0	1	0	0
Gambling - Other	Male	50	2	48	0	0	0	0	1	1	0	3	3	0	2
	Female	7	0	7	0	0	0	0	0	0	0	0	2	0	0
Offenses Against Family & Children	Male	1,151	23	1,128	0	2	7	7	4	3	19	16	30	33	27
	Female	781	17	764	1	0	5	3	3	5	11	11	17	29	31
Driving Under the Influence	Male	35,524	268	35,256	0	0	5	8	51	204	549	769	1,014	1,283	1,519

23	24	25-29	30-34	35-39	40-44	45-49	50-54	55-59	60-64	65 and Over	White	Black	Indian	Asian	
14,499	14,041	60,712	46,843	35,493	27,742	25,307	22,370	14,395	7,086	5,535	276,918	123,622	313	3,327	
3.6	3.5	15.0	11.6	8.8	6.9	6.3	5.5	3.6	1.8	1.4	68.5	30.6	.1	.8	
23	35	98	43	35	12	13	13	9	7	3	126	275	0	44	Male
1	4	14	11	1	2	5	0	1	0	0	25	26	0	0	Female
1	1	6	6	2	1	3	1	0	0	0	26	5	0	0	Male
0	1	2	2	0	1	2	0	0	0	0	4	5	0	0	Female
20	34	122	113	92	82	62	47	44	17	17	627	444	1	9	Male
0	2	5	0	4	3	3	0	0	0	0	17	8	0	0	Female
201	167	677	471	292	204	184	130	67	16	10	1,610	2,905	1	15	Male
27	25	135	105	73	49	33	24	9	0	1	302	414	0	4	Female
401	339	1,587	1,153	955	774	647	552	310	189	140	5,381	4,262	12	64	Male
153	152	613	426	302	253	216	164	97	31	32	1,657	1,870	0	18	Female
233	232	1,042	883	551	334	278	234	105	38	21	4,477	1,762	1	29	Male
46	58	205	141	92	71	51	28	15	4	7	765	244	1	2	Female
1,068	1,005	4,804	3,897	2,845	1,854	1,714	1,402	891	378	360	20,120	7,982	20	200	Male
714	790	3,690	2,842	1,955	1,403	1,204	994	557	285	267	14,709	5,270	20	165	Female
74	55	277	196	170	103	80	57	27	13	6	1,027	972	0	12	Male
15	14	83	39	28	21	13	8	4	3	0	218	136	1	3	Female
14	8	17	28	26	15	19	7	9	9	7	308	79	2	1	Male
1	1	7	6	12	5	2	7	1	1	2	54	32	0	1	Female
826	758	3,251	2,322	1,754	1,379	1,163	930	537	260	203	9,745	10,204	14	154	Male
4.1	3.8	16.2	11.5	8.7	6.9	5.8	4.6	2.7	1.3	1.0	48.4	50.7	.1	.8	Female
2,165	2,163	10,125	8,032	5,679	3,806	3,361	2,737	1,609	731	670	41,678	16,477	45	413	Male
3.7	3.7	17.3	13.7	9.7	6.5	5.7	4.7	2.7	1.2	1.1	71.1	28.1	.1	.7	Female
2,992	2,923	13,384	10,362	7,435	5,187	4,529	3,668	2,146	991	873	51,453	26,691	59	567	Male
3.8	3.7	17.0	13.2	9.4	6.6	5.7	4.7	2.7	1.3	1.1	65.3	33.9	.1	.7	Female
1,061	1,116	4,941	3,999	3,307	2,744	2,369	2,024	1,216	584	500	22,382	9,280	22	158	Male
425	472	1,882	1,535	1,163	937	752	611	346	149	122	8,777	3,432	2	58	Female
68	63	292	232	190	135	116	88	45	30	12	1,091	641	2	21	Male
32	40	142	112	88	57	54	31	17	9	2	600	217	1	14	Female
178	177	1,004	803	622	532	473	374	239	104	109	3,791	1,860	3	58	Male
102	110	537	377	330	324	234	141	66	37	31	1,889	880	3	20	Female
13	10	48	31	35	27	19	8	11	6	1	206	77	0	2	Male
13	6	26	27	15	16	6	4	5	2	3	95	63	0	2	Female
77	80	311	242	161	96	86	57	42	14	8	1,156	863	1	2	Male
25	26	92	66	54	19	19	13	9	0	2	332	139	0	2	Female
214	173	673	494	361	278	214	185	133	75	57	4,586	1,247	5	85	Male
64	70	267	166	149	94	87	66	39	11	16	1,162	534	1	11	Female
180	176	639	420	304	183	158	107	83	44	41	1,853	2,179	3	23	Male
12	15	71	51	33	27	14	12	9	3	0	277	214	0	4	Female
13	13	80	69	51	51	46	54	38	19	19	190	293	1	15	Male
46	49	269	254	190	133	109	74	26	5	3	788	499	1	53	Female
45	55	228	211	153	168	145	186	106	82	112	1,827	430	5	17	Male
8	3	38	17	17	11	10	6	2	2	2	206	24	0	0	Female
2,198	2,020	8,411	5,799	3,952	2,508	1,990	1,617	980	396	185	28,430	16,169	36	274	Male
570	628	2,478	1,759	1,125	759	586	463	208	67	14	9,625	2,427	4	47	Female
402	393	1,726	1,202	836	557	388	280	186	79	29	4,083	4,284	0	18	Male
83	108	389	268	188	131	96	79	36	7	2	1,306	508	0	4	Female
207	182	715	436	296	213	157	130	67	28	12	1,783	2,062	2	29	Male
15	29	133	83	48	46	29	18	16	0	4	368	203	0	2	Female
52	37	253	172	140	96	47	60	22	22	6	715	429	0	4	Male
9	9	70	63	43	25	23	24	6	4	0	283	57	0	2	Female
55	52	229	186	154	69	71	58	20	10	9	792	370	1	5	Male
28	20	60	61	48	41	28	26	11	3	0	342	47	0	1	Female
391	364	1,805	1,433	990	674	624	512	359	138	72	5,986	2,645	5	45	Male
147	146	699	516	301	198	178	147	68	23	6	2,444	433	0	7	Female
763	662	2,341	1,296	832	493	375	331	182	67	32	9,948	4,932	21	150	Male
197	192	565	340	209	125	95	71	29	20	0	2,623	902	2	23	Female
112	110	447	370	260	164	115	84	35	21	8	1,552	684	2	9	Male
25	33	121	110	59	51	36	31	12	3	1	535	102	0	1	Female
216	220	895	704	444	242	213	162	109	31	17	3,571	763	5	14	Male
66	91	441	318	229	142	101	67	30	7	1	1,724	175	2	7	Female
3	1	12	9	4	0	7	2	2	1	11	19	41	1	2	Male
0	0	1	0	1	2	1	1	0	2	1	5	5	0	2	Female
0	0	0	0	0	0	0	0	1	0	0	0	2	0	0	Male
0	0	0	0	0	0	3	0	0	0	8	0	10	0	1	Male
0	0	0	0	1	0	0	1	0	1	1	1	4	0	0	Female
3	1	12	9	4	0	4	2	1	1	3	19	29	1	1	Male
0	0	1	0	0	2	1	0	0	1	0	4	1	0	2	Female
34	47	236	187	175	132	92	55	18	11	16	923	222	1	5	Male
41	33	200	179	86	52	30	19	15	4	6	620	156	0	5	Female
1,488	1,511	6,085	4,708	3,695	3,057	2,962	2,752	1,946	1,049	869	29,401	5,615	47	458	Male

Offenses Charged  
by Sex

Total  
Percent Distribution

Murder and Nonnegligent Manslaughter

Manslaughter by Negligence

Rape

Robbery

Aggravated Assault

Burglary

Larceny-Theft

Motor Vehicle Theft

Arson

Violent Crime  
Percent Distribution

Property Crime  
Percent Distribution

Part I Total  
Percent Distribution

Other Assaults - Not Aggravated

Forgery and Counterfeiting

Fraud

Embezzlement

Stolen Prop., Rec., Posses., Buying

Vandalism

Weapons, Carrying, Posses., Etc.

Prostitution and Commercialized Vice

Sex Offenses (Except 02 and 160)

Drug Abuse Violations

Drug Sale/Mfg - Opium - Cocaine

Drug Sale/Mfg - Marijuana

Drug Sale/Mfg - Synthetic

Drug Sale/Mfg - Other

Drug Possession - Opium - Cocaine

Drug Possession - Marijuana

Drug Possession - Synthetic

Drug Possession - Other

Gambling

Gambling - Book Making  
Gambling - Numbers, Etc.

Gambling - Other

Offenses Against Family & Children

Driving Under the Influence

**Persons Arrested By Age, Sex, and Race**  
**2015**  
**TABLE 11**

Offenses Charged by Sex	Grand Total All Ages	Ages Under 18	Ages 18 And Over	Under 10	10-12	13-14	15	16	17	18	19	20	21	22	
	Female	11,653	63	11,590	0	0	3	3	15	42	144	217	265	467	493
Liquor Law	Male	8,373	1,676	6,697	1	5	91	243	439	897	1,969	2,265	1,757	140	88
	Female	4,227	1,131	3,096	0	10	96	192	312	521	1,114	1,007	723	61	30
Drunkenness	Male	17,839	172	17,667	1	1	13	26	62	69	187	254	319	940	829
	Female	4,518	64	4,454	0	0	12	12	16	24	51	69	67	282	197
Disorderly Conduct	Male	27,665	5,736	21,929	13	551	1,504	1,180	1,223	1,265	1,295	1,119	1,077	1,250	1,064
	Female	12,315	2,947	9,368	1	252	900	658	597	539	486	419	428	473	397
Vagrancy	Male	331	52	279	0	2	8	12	12	18	20	18	5	14	9
	Female	60	6	54	0	0	1	0	1	4	0	6	0	3	1
All Other Offenses (Except Traffic)	Male	43,028	3,069	39,959	10	194	655	600	737	873	1,059	1,180	1,209	1,537	1,532
	Female	12,810	1,066	11,744	2	64	317	181	261	241	292	384	412	409	366
Curfew and Loitering Laws (Under 18)	Male	9,653	9,653	0	160	1,142	2,150	1,853	2,189	2,159	0	0	0	0	0
	Female	2,479	2,479	0	36	251	518	552	624	498	0	0	0	0	0
Runaways	Male	524	524	0	22	36	113	123	121	109	0	0	0	0	0
	Female	730	730	0	12	27	189	208	156	138	0	0	0	0	0
<b>Part II Total</b>		<b>325,435</b>	<b>42,928</b>	<b>282,507</b>	<b>350</b>	<b>3,588</b>	<b>9,536</b>	<b>8,210</b>	<b>9,668</b>	<b>11,576</b>	<b>12,356</b>	<b>13,227</b>	<b>12,917</b>	<b>12,388</b>	<b>12,086</b>
<b>Percent Distribution</b>		<b>100.0</b>	<b>13.2</b>	<b>86.8</b>	<b>.1</b>	<b>1.1</b>	<b>2.9</b>	<b>2.5</b>	<b>3.0</b>	<b>3.6</b>	<b>3.8</b>	<b>4.1</b>	<b>4.0</b>	<b>3.8</b>	<b>3.7</b>

23	24	25-29	30-34	35-39	40-44	45-49	50-54	55-59	60-64	65 and Over	White	Black	Indian	Asian	
513	499	2,121	1,591	1,285	1,107	1,062	889	515	257	165	10,088	1,474	8	83	Female
37	16	86	48	41	41	55	72	38	23	21	7,412	818	9	133	Male
13	7	29	16	20	21	20	16	12	5	2	3,794	346	5	82	Female
702	596	2,688	2,209	1,658	1,463	1,669	1,855	1,258	640	400	14,408	3,252	23	152	Male
172	157	613	521	511	476	493	452	267	85	41	3,729	755	2	32	Female
945	845	3,238	2,475	1,841	1,669	1,539	1,488	1,015	544	525	19,719	7,731	24	189	Male
409	360	1,589	1,242	950	782	649	559	351	137	137	8,147	4,109	5	53	Female
14	14	50	31	29	9	16	13	19	7	11	186	143	0	1	Male
5	4	6	5	3	5	10	4	2	0	0	34	26	0	0	Female
1,377	1,305	5,965	4,966	4,149	3,411	3,639	3,596	2,636	1,413	985	25,153	17,387	31	456	Male
410	421	1,980	1,630	1,310	1,229	1,047	808	535	278	233	8,829	3,837	7	137	Female
0	0	0	0	0	0	0	0	0	0	0	2,123	7,448	1	81	Male
0	0	0	0	0	0	0	0	0	0	0	793	1,669	0	17	Female
0	0	0	0	0	0	0	0	0	0	0	358	164	0	2	Male
0	0	0	0	0	0	0	0	0	0	0	461	265	0	4	Female
11,507	11,118	47,328	36,481	28,058	22,555	20,778	18,702	12,249	6,095	4,662	225,465	96,931	254	2,760	
3.5	3.4	14.5	11.2	8.6	6.9	6.4	5.7	3.8	1.9	1.4	69.3	29.8	.1	.8	

Offenses Charged  
by Sex

---

Liquor Law

Drunkenness

Disorderly Conduct

Vagrancy

All Other Offenses (Except Traffic)

Curfew and Loitering Laws (Under 18)

Runaways

Part II Total  
Percent Distribution

**Arrests By Age  
2015  
TABLE 12**

Offense	Total Arrested	Under 18 Arrested	Under 25 Arrested	25 and Over Arrested	% Dist. Total	%	%	%	% Total	% Under 18	% Under 25	% 25 and Over	Total	Under 18	Under 25	25 and Over
						Dist. Under 18	Dist. Under 25	Dist. 25 and Over					% Change From 2014	% Change From 2014	% Change From 2014	% Change From 2014
Murder and Nonnegligent Manslaughter	496	37	229	267	100.0	7.5	46.2	53.8	.1	.1	.1	.1	22.2	146.7	16.2	27.8
Manslaughter by Negligence	40	1	14	26	100.0	2.5	35.0	65.0	.0	.0	.0	.0	8.1	-50.0	-6.7	18.2
Rape	1,106	232	495	611	100.0	21.0	44.8	55.2	.3	.4	.3	.2	2.6	8.4	8.6	-1.8
Robbery	5,253	1,006	2,773	2,480	100.0	19.2	52.8	47.2	1.3	1.9	1.7	1.0	-7.4	-15.1	-14.6	2.4
Aggravated Assault	13,264	1,624	4,823	8,441	100.0	12.2	36.4	63.6	3.3	3.1	3.0	3.4	-7.0	-8.4	-8.3	-6.2
Burglary	7,281	990	3,181	4,100	100.0	13.6	43.7	56.3	1.8	1.9	2.0	1.7	-11.1	-11.2	-14.3	-8.4
Larceny-Theft	48,488	4,920	17,146	31,342	100.0	10.1	35.4	64.6	12.0	9.4	10.8	12.8	-6.6	-15.3	-14.2	-1.8
Motor Vehicle Theft	2,369	484	1,241	1,128	100.0	20.4	52.4	47.6	.6	.9	.8	.5	-1.4	18.6	3.8	-6.6
Arson	477	185	297	180	100.0	38.8	62.3	37.7	.1	.4	.2	.1	-8	14.2	14.7	-18.9
<b>Total Part I</b>	<b>78,774</b>	<b>9,479</b>	<b>30,199</b>	<b>48,575</b>	<b>100.0</b>	<b>12.0</b>	<b>38.3</b>	<b>61.7</b>	<b>19.5</b>	<b>18.1</b>	<b>19.0</b>	<b>19.8</b>	<b>-6.7</b>	<b>-11.3</b>	<b>-12.0</b>	<b>-3.0</b>
Other Assaults - Not Aggravated	44,118	5,393	14,937	29,181	100.0	12.2	33.9	66.1	10.9	10.3	9.4	11.9	.4	-3.7	-3.5	2.4
Forgery and Counterfeiting	2,587	64	935	1,652	100.0	2.5	36.1	63.9	.6	.1	.6	.7	8.4	-8.6	12.1	6.4
Fraud	8,506	488	2,169	6,337	100.0	5.7	25.5	74.5	2.1	.9	1.4	2.6	10.6	206.9	24.3	6.6
Embezzlement	445	31	155	290	100.0	7.0	34.8	65.2	.1	.1	.1	.1	-2.4	82.4	9.9	-7.9
Stolen Prop., Rec., Posses., Buying	2,495	351	1,204	1,291	100.0	14.1	48.3	51.7	.6	.7	.8	.5	-2.3	2.3	-4.3	-.3
Vandalism	7,631	1,975	4,266	3,365	100.0	25.9	55.9	44.1	1.9	3.8	2.7	1.4	-3.2	-3.0	-6.2	.8
Weapons, Carrying, Posses, Etc.	4,553	923	2,354	2,199	100.0	20.3	51.7	48.3	1.1	1.8	1.5	.9	-6.0	-17.0	-11.5	.7
Prostitution and Commercialized Vice	1,840	8	350	1,490	100.0	.4	19.0	81.0	.5	.0	.2	.6	-21.9	-33.3	-11.4	-24.1
Sex Offenses (Except 02 and 160)	2,509	552	1,013	1,496	100.0	22.0	40.4	59.6	.6	1.1	.6	.6	7.5	21.1	9.6	6.0
Drug Sale/Mfg - Opium - Cocaine	10,203	388	3,724	6,479	100.0	3.8	36.5	63.5	2.5	.7	2.3	2.6	-6.1	-21.6	-10.7	-3.3
Drug Sale/Mfg - Marijuana	4,449	258	2,018	2,431	100.0	5.8	45.4	54.6	1.1	.5	1.3	1.0	-4.5	-15.1	-10.6	1.3
Drug Sale/Mfg - Synthetic	1,490	47	414	1,076	100.0	3.2	27.8	72.2	.4	.1	.3	.4	6.8	-9.6	-6.1	12.8
Drug Sale/Mfg - Other	1,558	55	474	1,084	100.0	3.5	30.4	69.6	.4	.1	.3	.4	3.2	-6.8	-2.3	5.9
Drug Sale or Manufacturing	17,700	748	6,630	11,070	100.0	4.2	37.5	62.5	4.4	1.4	4.2	4.5	-4.0	-17.8	-9.8	-.1
Drug Possession - Opium - Cocaine	11,565	173	2,822	8,743	100.0	1.5	24.4	75.6	2.9	.3	1.8	3.6	4.5	-7.5	-6.4	8.6
Drug Possession - Marijuana	18,604	2,142	11,201	7,403	100.0	11.5	60.2	39.8	4.6	4.1	7.1	3.0	-8.9	-13.1	-10.1	-6.8
Drug Possession - Synthetic	2,885	118	957	1,928	100.0	4.1	33.2	66.8	.7	.2	.6	.8	2.8	-35.5	-3.0	5.9
Drug Possession - Other	6,261	284	2,108	4,153	100.0	4.5	33.7	66.3	1.5	.5	1.3	1.7	1.5	-25.8	-8.9	7.7
Drug Possession	39,315	2,717	17,088	22,227	100.0	6.9	43.5	56.5	9.7	5.2	10.8	9.1	-2.8	-15.5	-9.0	2.6
Drug Violations	57,015	3,465	23,718	33,297	100.0	6.1	41.6	58.4	14.1	6.6	14.9	13.6	-3.2	-16.0	-9.3	1.7
Gambling - Book Making	2	0	1	1	100.0	.0	50.0	50.0	.0	.0	.0	.0	-80.0	.0	.0	-88.9
Gambling - Numbers, Etc.	16	0	1	15	100.0	.0	6.3	93.8	.0	.0	.0	.0	-5.9	.0	.0	-11.8
Gambling - Other	57	2	16	41	100.0	3.5	28.1	71.9	.0	.0	.0	.0	-35.2	-33.3	-11.1	-41.4
Gambling	75	2	18	57	100.0	2.7	24.0	76.0	.0	.0	.0	.0	-34.8	-33.3	-5.3	-40.6
Offenses Against Family & Children	1,932	40	419	1,513	100.0	2.1	21.7	78.3	.5	.1	.3	.6	4.4	.0	1.9	5.1
Driving Under the Influence	47,177	331	11,062	36,115	100.0	.7	23.4	76.6	11.7	.6	7.0	14.7	-1.5	5.4	-3.5	-.9
Liquor Law	12,600	2,807	12,034	566	100.0	22.3	95.5	4.5	3.1	5.4	7.6	.2	-20.2	-21.7	-20.6	-11.0
Drunkenness	22,357	236	5,058	17,299	100.0	1.1	22.6	77.4	5.5	.5	3.2	7.0	-5.7	-2.9	-9.3	-4.6
Disorderly Conduct	39,980	8,683	19,250	20,730	100.0	21.7	48.1	51.9	9.9	16.6	12.1	8.4	-5.3	-4.6	-5.9	-4.7
Vagrancy	391	58	171	220	100.0	14.8	43.7	56.3	.1	.1	.1	.1	-20.2	11.5	11.0	-34.5
All Other Offenses (Except Traffic)	55,838	4,135	16,028	39,810	100.0	7.4	28.7	71.3	13.8	7.9	10.1	16.2	-8.2	-8.4	-12.1	-6.5
Curfew and Loitering Laws (Under 18)	12,132	12,132	12,132	0	100.0	100.0	100.0	.0	3.0	23.1	7.6	.0	-21.3	-21.3	-21.3	.0

\* Curfew/Loitering and Runaways arrests are reported only for Juveniles

**Arrests By Age  
2015  
TABLE 12**

Offense	Total Arrested	Under 18 Arrested	Under 25 Arrested	25 and Over Arrested	% Dist. Total	% Dist. Under 18	% Dist. Under 25	% Dist. 25 and Over	% Total	% Under 18	% Under 25	% 25 and Over	Total % Change From 2014	Under 18 % Change From 2014	Under 25 % Change From 2014	25 and Over % Change From 2014
Runaways	1,254	1,254	1,254	0	100.0	100.0	100.0	.0	.3	2.4	.8	.0	-65.5	-65.5	-65.5	.0
Total Part II	325,435	42,928	128,527	196,908	100.0	13.2	39.5	60.5	80.5	81.9	81.0	80.2	-5.8	-15.6	-11.1	-1.9
State Total	404,209	52,407	158,726	245,483	100.0	13.0	39.3	60.7	100.0	100.0	100.0	100.0	-5.9	-14.8	-11.3	-2.1

*\* Curfew/Loitering and Runaways arrests are reported only for Juveniles*

**Arrests By Sex  
2015  
TABLE 13**

Offense	Total	Males	Females	Percent	% Dist.	% Dist.	%	%	%	Total	Male	Female
	Arrested	Arrested	Arrested	Total	Male	Female	Total	Male	Female	% Change From 2014	% Change From 2014	% Change From 2014
Murder and Nonnegligent Manslaughter	496	445	51	100.0	89.7	10.3	.1	.2	.0	22.2	25.0	2.0
Manslaughter by Negligence	40	31	9	100.0	77.5	22.5	.0	.0	.0	8.1	-3.1	80.0
Rape	1,106	1,081	25	100.0	97.7	2.3	.3	.4	.0	2.6	3.2	-19.4
Robbery	5,253	4,533	720	100.0	86.3	13.7	1.3	1.5	.7	-7.4	-7.4	-7.1
Aggravated Assault	13,264	9,719	3,545	100.0	73.3	26.7	3.3	3.3	3.3	-7.0	-9.0	-1.1
Burglary	7,281	6,269	1,012	100.0	86.1	13.9	1.8	2.1	.9	-11.1	-11.4	-9.2
Larceny-Theft	48,488	28,323	20,165	100.0	58.4	41.6	12.0	9.6	18.7	-6.6	-7.8	-4.8
Motor Vehicle Theft	2,369	2,011	358	100.0	84.9	15.1	.6	.7	.3	-1.4	-1.8	.6
Arson	477	390	87	100.0	81.8	18.2	.1	.1	.1	-8	-2.0	4.8
<b>Total Part I</b>	<b>78,774</b>	<b>52,802</b>	<b>25,972</b>	<b>100.0</b>	<b>67.0</b>	<b>33.0</b>	<b>19.5</b>	<b>17.8</b>	<b>24.1</b>	<b>-6.7</b>	<b>-7.8</b>	<b>-4.4</b>
Other Assaults - Not Aggravated	44,118	31,848	12,270	100.0	72.2	27.8	10.9	10.8	11.4	.4	.1	1.0
Forgery and Counterfeiting	2,587	1,755	832	100.0	67.8	32.2	.6	.6	.8	8.4	12.1	1.5
Fraud	8,506	5,714	2,792	100.0	67.2	32.8	2.1	1.9	2.6	10.6	17.5	-1.2
Embezzlement	445	285	160	100.0	64.0	36.0	.1	.1	.1	-2.4	-8.9	11.9
Stolen Prop., Rec., Posses., Buying	2,495	2,022	473	100.0	81.0	19.0	.6	.7	.4	-2.3	-5.5	14.5
Vandalism	7,631	5,923	1,708	100.0	77.6	22.4	1.9	2.0	1.6	-3.2	-6.1	8.0
Weapons, Carrying, Posses, Etc.	4,553	4,058	495	100.0	89.1	10.9	1.1	1.4	.5	-6.0	-6.3	-3.5
Prostitution and Commercialized Vice	1,840	499	1,341	100.0	27.1	72.9	.5	.2	1.2	-21.9	-33.0	-16.8
Sex Offenses (Except 02 and 160)	2,509	2,279	230	100.0	90.8	9.2	.6	.8	.2	7.5	6.0	25.0
Drug Sale/Mfg - Opium - Cocaine	10,203	8,385	1,818	100.0	82.2	17.8	2.5	2.8	1.7	-6.1	-8.0	3.5
Drug Sale/Mfg - Marijuana	4,449	3,876	573	100.0	87.1	12.9	1.1	1.3	.5	-4.5	-5.2	.9
Drug Sale/Mfg - Synthetic	1,490	1,148	342	100.0	77.0	23.0	.4	.4	.3	6.8	3.2	20.8
Drug Sale/Mfg - Other	1,558	1,168	390	100.0	75.0	25.0	.4	.4	.4	3.2	4.7	-8
Drug Sale or Manufacturing	17,700	14,577	3,123	100.0	82.4	17.6	4.4	4.9	2.9	-4.0	-5.5	4.1
Drug Possession - Opium - Cocaine	11,565	8,681	2,884	100.0	75.1	24.9	2.9	2.9	2.7	4.5	3.8	6.5
Drug Possession - Marijuana	18,604	15,053	3,551	100.0	80.9	19.1	4.6	5.1	3.3	-8.9	-12.3	9.2
Drug Possession - Synthetic	2,885	2,247	638	100.0	77.9	22.1	.7	.8	.6	2.8	3.0	2.1
Drug Possession - Other	6,261	4,353	1,908	100.0	69.5	30.5	1.5	1.5	1.8	1.5	.9	2.8

*\* Curfew/Loitering and Runaways arrests are reported only for Juveniles*

**Arrests By Sex  
2015  
TABLE 13**

Offense	Total Arrested	Males Arrested	Females Arrested	Percent Total	% Dist. Male	% Dist. Female	% Total	% Male	% Female	Total % Change From 2014	Male % Change From 2014	Female % Change From 2014
Drug Possession	39,315	30,334	8,981	100.0	77.2	22.8	9.7	10.2	8.3	-2.8	-5.3	6.4
Drug Violations	57,015	44,911	12,104	100.0	78.8	21.2	14.1	15.2	11.2	-3.2	-5.3	5.8
Gambling - Book Making	2	2	0	100.0	100.0	.0	.0	.0	.0	-80.0	-75.0	-100.0
Gambling - Numbers, Etc.	16	11	5	100.0	68.8	31.3	.0	.0	.0	-5.9	-8.3	.0
Gambling - Other	57	50	7	100.0	87.7	12.3	.0	.0	.0	-35.2	-31.5	-53.3
Gambling	75	63	12	100.0	84.0	16.0	.0	.0	.0	-34.8	-32.3	-45.5
Offenses Against Family & Children	1,932	1,151	781	100.0	59.6	40.4	.5	.4	.7	4.4	4.8	3.7
Driving Under the Influence	47,177	35,524	11,653	100.0	75.3	24.7	11.7	12.0	10.8	-1.5	-1.5	-1.4
Liquor Law	12,600	8,373	4,227	100.0	66.5	33.5	3.1	2.8	3.9	-20.2	-19.3	-22.0
Drunkenness	22,357	17,839	4,518	100.0	79.8	20.2	5.5	6.0	4.2	-5.7	-4.5	-10.2
Disorderly Conduct	39,980	27,665	12,315	100.0	69.2	30.8	9.9	9.3	11.4	-5.3	-4.8	-6.3
Vagrancy	391	331	60	100.0	84.7	15.3	.1	.1	.1	-20.2	-20.6	-17.8
All Other Offenses (Except Traffic)	55,838	43,028	12,810	100.0	77.1	22.9	13.8	14.5	11.9	-8.2	-9.2	-4.7
Curfew and Loitering Laws (Under 18)	12,132	9,653	2,479	100.0	79.6	20.4	3.0	3.3	2.3	-21.3	-20.9	-22.9
Runaways	1,254	524	730	100.0	41.8	58.2	.3	.2	.7	-65.5	-81.8	-3.8
<b>Total Part II</b>	<b>325,435</b>	<b>243,445</b>	<b>81,990</b>	<b>100.0</b>	<b>74.8</b>	<b>25.2</b>	<b>80.5</b>	<b>82.2</b>	<b>75.9</b>	<b>-5.8</b>	<b>-6.3</b>	<b>-3.9</b>
<b>TOTAL</b>	<b>404,209</b>	<b>296,247</b>	<b>107,962</b>	<b>100.0</b>	<b>73.3</b>	<b>26.7</b>	<b>100.0</b>	<b>100.0</b>	<b>100.0</b>	<b>-5.9</b>	<b>-6.6</b>	<b>-4.1</b>

*\* Curfew/Loitering and Runaways arrests are reported only for Juveniles*

**Arrests By Race  
2015  
TABLE 14**

Offense	Total	Whites	Blacks	Others	% Dist.	% Dist.	% Dist.	% Dist.	%	%	%	%	Total	White	Black	Other
	Arrested	Arrested	Arrested	Arrested	Total	White	Black	Other	Total	White	Black	Other	Change From 2014	Change From 2014	Change From 2014	Change From 2014
Murder and Nonnegligent Manslaughter	496	151	301	44	100.0	30.4	60.7	8.9	.1	.1	.2	1.2	22.2	-5.6	27.5	340.0
Manslaughter by Negligence	40	30	10	0	100.0	75.0	25.0	.0	.0	.0	.0	.0	8.1	11.1	11.1	-100.0
Rape	1,106	644	452	10	100.0	58.2	40.9	.9	.3	.2	.4	.3	2.6	5.4	-2.4	150.0
Robbery	5,251	1,912	3,319	20	100.0	36.4	63.2	.4	1.3	.7	2.7	.5	-7.4	.8	-11.4	-28.6
Aggravated Assault	13,264	7,038	6,132	94	100.0	53.1	46.2	.7	3.3	2.5	5.0	2.6	-7.0	-8.6	-4.8	-21.0
Burglary	7,281	5,242	2,006	33	100.0	72.0	27.6	.5	1.8	1.9	1.6	.9	-11.1	-10.8	-12.1	6.5
Larceny-Theft	48,486	34,829	13,252	405	100.0	71.8	27.3	.8	12.0	12.6	10.7	11.1	-6.6	-7.3	-4.5	-13.5
Motor Vehicle Theft	2,369	1,245	1,108	16	100.0	52.6	46.8	.7	.6	.4	.9	.4	-1.4	-11.3	12.7	.0
Arson	477	362	111	4	100.0	75.9	23.3	.8	.1	.1	.1	.1	-8	6.2	-19.6	100.0
<b>Total Part I</b>	<b>78,770</b>	<b>51,453</b>	<b>26,691</b>	<b>626</b>	<b>100.0</b>	<b>65.3</b>	<b>33.9</b>	<b>.8</b>	<b>19.5</b>	<b>18.6</b>	<b>21.6</b>	<b>17.2</b>	<b>-6.7</b>	<b>-7.4</b>	<b>-5.3</b>	<b>-7.8</b>
Other Assaults - Not Aggravated	44,111	31,159	12,712	240	100.0	70.6	28.8	.5	10.9	11.3	10.3	6.6	.3	1.1	-1.3	-9.1
Forgery and Counterfeiting	2,587	1,691	858	38	100.0	65.4	33.2	1.5	.6	.6	.7	1.0	8.4	5.1	16.6	-7.3
Fraud	8,504	5,680	2,740	84	100.0	66.8	32.2	1.0	2.1	2.1	2.2	2.3	10.6	.3	39.6	37.7
Embezzlement	445	301	140	4	100.0	67.6	31.5	.9	.1	.1	.1	.1	-2.4	-2.9	-2.1	33.3
Stolen Prop., Rec., Posses., Buying	2,495	1,488	1,002	5	100.0	59.6	40.2	.2	.6	.5	.8	.1	-2.3	-1.0	-3.9	-28.6
Vandalism	7,631	5,748	1,781	102	100.0	75.3	23.3	1.3	1.9	2.1	1.4	2.8	-3.2	-4.2	-3.3	121.7
Weapons, Carrying, Posses, Etc.	4,553	2,130	2,393	30	100.0	46.8	52.6	.7	1.1	.8	1.9	.8	-6.0	-4.3	-7.4	-11.8
Prostitution and Commercialized Vice	1,840	978	792	70	100.0	53.2	43.0	3.8	.5	.4	.6	1.9	-21.9	-21.2	-24.6	7.7
Sex Offenses (Except 02 and 160)	2,509	2,033	454	22	100.0	81.0	18.1	.9	.6	.7	.4	.6	7.5	10.9	-4.8	-8.3
Drug Sale/Mfg - Opium - Cocaine	10,203	5,389	4,792	22	100.0	52.8	47.0	.2	2.5	1.9	3.9	.6	-6.1	-5.7	-6.7	.0
Drug Sale/Mfg - Marijuana	4,449	2,151	2,265	33	100.0	48.3	50.9	.7	1.1	.8	1.8	.9	-4.5	-6.2	-1.8	-42.1
Drug Sale/Mfg - Synthetic	1,490	998	486	6	100.0	67.0	32.6	.4	.4	.4	.4	.2	6.8	5.8	9.2	-14.3
Drug Sale/Mfg - Other	1,558	1,134	417	7	100.0	72.8	26.8	.4	.4	.4	.3	.2	3.2	6.4	-5.0	75.0
Drug Sale or Manufacturing	17,700	9,672	7,960	68	100.0	54.6	45.0	.4	4.4	3.5	6.4	1.9	-4.0	-3.5	-4.4	-24.4
Drug Possession - Opium - Cocaine	11,565	8,430	3,078	57	100.0	72.9	26.6	.5	2.9	3.0	2.5	1.6	4.5	5.9	.7	23.9
Drug Possession - Marijuana	18,601	12,571	5,834	196	100.0	67.6	31.4	1.1	4.6	4.5	4.7	5.4	-8.9	-.6	-22.8	-6.7
Drug Possession - Synthetic	2,885	2,087	786	12	100.0	72.3	27.2	.4	.7	.8	.6	.3	2.8	2.3	3.6	71.4
Drug Possession - Other	6,261	5,295	938	28	100.0	84.6	15.0	.4	1.5	1.9	.8	.8	1.5	1.1	4.2	-9.7
Drug Possession	39,312	28,383	10,636	293	100.0	72.2	27.1	.7	9.7	10.2	8.6	8.0	-2.8	1.8	-13.3	-.3
<b>Drug Violations</b>	<b>57,012</b>	<b>38,055</b>	<b>18,596</b>	<b>361</b>	<b>100.0</b>	<b>66.7</b>	<b>32.6</b>	<b>.6</b>	<b>14.1</b>	<b>13.7</b>	<b>15.0</b>	<b>9.9</b>	<b>-3.2</b>	<b>.4</b>	<b>-9.7</b>	<b>-6.0</b>
Gambling - Book Making	2	0	2	0	100.0	.0	100.0	.0	.0	.0	.0	.0	-80.0	-100.0	.0	.0
Gambling - Numbers, Etc.	16	1	14	1	100.0	6.3	87.5	6.3	.0	.0	.0	.0	-5.9	-85.7	40.0	.0
Gambling - Other	57	23	30	4	100.0	40.4	52.6	7.0	.0	.0	.0	.1	-35.2	-42.5	-37.5	.0
Gambling	75	24	46	5	100.0	32.0	61.3	6.7	.0	.0	.0	.1	-34.8	-57.9	-20.7	.0
Offenses Against Family & Children	1,932	1,543	378	11	100.0	79.9	19.6	.6	.5	.6	.3	.3	4.4	8.7	-10.4	22.2
Driving Under the Influence	47,174	39,489	7,089	596	100.0	83.7	15.0	1.3	11.7	14.3	5.7	16.4	-1.5	-1.7	-1.5	13.5
Liquor Law	12,599	11,206	1,164	229	100.0	88.9	9.2	1.8	3.1	4.0	.9	6.3	-20.2	-20.2	-23.6	-.4
Drunkenness	22,353	18,137	4,007	209	100.0	81.1	17.9	.9	5.5	6.5	3.2	5.7	-5.7	-4.8	-10.0	6.6
Disorderly Conduct	39,977	27,866	11,840	271	100.0	69.7	29.6	.7	9.9	10.1	9.6	7.4	-5.3	-4.0	-8.2	-5.6

\* Curfew/Loitering and Runaways arrests are reported only for Juveniles

**Arrests By Race  
2015  
TABLE 14**

Offense	Total Arrested	Whites Arrested	Blacks Arrested	Others Arrested	% Dist. Total	% Dist. White	% Dist. Black	% Dist. Other	% Total	% White	% Black	% Other	Total % Change From 2014	White % Change From 2014	Black % Change From 2014	Other % Change From 2014
Vagrancy	390	220	169	1	100.0	56.4	43.3	.3	.1	.1	.1	.0	-20.4	-3.1	-35.0	-66.7
All Other Offenses (Except Traffic)	55,837	33,982	21,224	631	100.0	60.9	38.0	1.1	13.8	12.3	17.2	17.3	-8.2	-5.9	-12.1	10.5
Curfew and Loitering Laws (Under 18)	12,132	2,916	9,117	99	100.0	24.0	75.1	.8	3.0	1.1	7.4	2.7	-21.3	-23.4	-20.2	-45.0
Runaways	1,254	819	429	6	100.0	65.3	34.2	.5	.3	.3	.3	.2	-65.5	-35.8	-81.6	-82.9
<b>Total Part II</b>	<b>325,410</b>	<b>225,465</b>	<b>96,931</b>	<b>3,014</b>	<b>100.0</b>	<b>69.3</b>	<b>29.8</b>	<b>.9</b>	<b>80.5</b>	<b>81.4</b>	<b>78.4</b>	<b>82.8</b>	<b>-5.8</b>	<b>-3.8</b>	<b>-10.3</b>	<b>1.7</b>
<b>State Total</b>	<b>404,180</b>	<b>276,918</b>	<b>123,622</b>	<b>3,640</b>	<b>100.0</b>	<b>68.5</b>	<b>30.6</b>	<b>.9</b>	<b>100.0</b>	<b>100.0</b>	<b>100.0</b>	<b>100.0</b>	<b>-5.9</b>	<b>-4.5</b>	<b>-9.2</b>	<b>-.1</b>

*\* Curfew/Loitering and Runaways arrests are reported only for Juveniles*

Persons Charged and Dispositions of Persons Charged by Police, 2015

Table 15

Offense Classification	Total Persons Charged	Persons Arrested	Persons Summoned	Total Adult Dispositions	Guilty of Offense Charged	Guilty of Lesser Offense	Acquitted or Dismissed
Murder and Nonnegligent Manslaughter	495	490	5	60	33	12	15
Manslaughter by Negligence	40	38	2	7	6	1	0
Rape	1,102	974	128	213	127	55	31
Robbery	5,188	4,908	280	570	359	99	112
Aggravated Assault	13,131	11,257	1,874	2,122	1,116	525	481
Burglary	7,174	5,977	1,197	2,206	1,439	550	217
Larceny-Theft	46,994	27,791	19,203	11,600	8,858	1,211	1,531
Motor Vehicle Theft	2,344	2,037	307	368	248	60	60
Arson	443	333	110	83	59	13	11
<b>Total Part I</b>	<b>76,911</b>	<b>53,805</b>	<b>23,106</b>	<b>17,229</b>	<b>12,245</b>	<b>2,526</b>	<b>2,458</b>
Other Assaults - Not Aggravated	43,048	22,954	20,094	13,575	7,720	1,251	4,604
Forgery and Counterfeiting	2,547	1,782	765	678	499	83	96
Fraud	8,341	4,979	3,362	2,039	1,369	224	446
Embezzlement	439	296	143	94	62	15	17
Stolen Prop., Rec., Posses., Buying	2,445	1,790	655	606	435	75	96
Vandalism	7,127	2,331	4,796	1,939	1,336	120	483
Weapons, Carrying, Posses, Etc.	4,395	3,486	909	800	508	170	122
Prostitution and Commercialized Vice	1,834	1,666	168	126	96	19	11
Sex Offenses (Except 02 and 160)	2,430	1,653	777	738	490	149	99
Drug Abuse Violations	56,099	41,376	14,723	10,501	7,900	1,605	996
Gambling	75	58	17	17	10	5	2
Offenses Against Family & Children	1,912	1,278	634	385	239	53	93
Driving Under the Influence	46,589	29,046	17,543	14,386	13,287	481	618
Liquor Law	11,703	1,624	10,079	4,516	3,473	202	841
Drunkenness	21,949	5,978	15,971	4,006	3,443	64	499
Disorderly Conduct	37,195	8,176	29,019	8,895	6,387	323	2,185
Vagrancy	369	250	119	88	61	4	23
All Other Offenses (Except Traffic)	54,027	30,490	23,537	9,592	7,077	541	1,974
<b>Total Part II</b>	<b>302,524</b>	<b>159,213</b>	<b>143,311</b>	<b>72,981</b>	<b>54,392</b>	<b>5,384</b>	<b>13,205</b>
<b>TOTAL</b>	<b>379,435</b>	<b>213,018</b>	<b>166,417</b>	<b>90,210</b>	<b>66,637</b>	<b>7,910</b>	<b>15,663</b>

**Pennsylvania Law Enforcement Employees by Common Human Service Region  
Full-Time Law Enforcement Employees 2015**

**TABLE 16**

County	Total Employees	Total Male Employees	Total Female Employees	% Per 1,000	Total Officers	Male Officers	Female Officers	% Per 1,000	Total Civilians	Male Civilians	Female Civilians	% Per 1,000	Total Local Officers	Male Local Officers	Female Local Officers	% Per 1,000
BUCKS	1,188	1,022	166	1.90	1,050	994	56	1.68	138	28	110	.22	859	813	46	1.38
CHESTER	885	772	113	1.72	803	751	52	1.56	82	21	61	.16	546	509	37	1.06
DELAWARE	1,139	1,003	136	2.02	1,011	963	48	1.79	128	40	88	.23	844	812	32	1.50
MONTGOMERY	1,955	1,680	275	2.38	1,669	1,572	97	2.03	286	108	178	.35	1,371	1,290	81	1.67
PHILADELPHIA	7,512	5,499	2,013	4.79	6,649	5,235	1,414	4.24	863	264	599	.55	6,414	5,014	1,400	4.09
<b>Total Southeast CHSR</b>	<b>12,679</b>	<b>9,976</b>	<b>2,703</b>	<b>3.10</b>	<b>11,182</b>	<b>9,515</b>	<b>1,667</b>	<b>2.73</b>	<b>1,497</b>	<b>461</b>	<b>1,036</b>	<b>.37</b>	<b>10,034</b>	<b>8,438</b>	<b>1,596</b>	<b>2.45</b>
BERKS	926	797	129	2.24	823	767	56	1.99	103	30	73	.25	637	597	40	1.54
BRADFORD	161	143	18	2.62	146	136	10	2.37	15	7	8	.24	45	42	3	.73
CARBON	264	229	35	4.11	236	220	16	3.67	28	9	19	.44	71	66	5	1.11
LACKAWANNA	473	440	33	2.23	438	416	22	2.06	35	24	11	.16	294	282	12	1.39
LEHIGH	809	686	123	2.38	698	666	32	2.05	111	20	91	.33	446	426	20	1.31
LUZERNE	833	745	88	2.62	741	705	36	2.33	92	40	52	.29	398	379	19	1.25
MONROE	456	382	74	2.76	387	360	27	2.34	69	22	47	.42	159	148	11	.96
NORTHAMPTON	822	732	90	2.56	743	712	31	2.32	79	20	59	.25	619	597	22	1.93
PIKE	174	152	22	3.11	157	150	7	2.81	17	2	15	.30	34	32	2	.61
SCHUYLKILL	304	261	43	2.09	270	253	17	1.86	34	8	26	.23	125	117	8	.86
SULLIVAN	60	53	7	9.49	47	45	2	7.44	13	8	5	2.06	2	2	0	.32
SUSQUEHANNA	119	107	12	2.86	109	104	5	2.62	10	3	7	.24	4	4	0	.10
TIOGA	125	109	16	2.95	107	102	5	2.53	18	7	11	.43	39	37	2	.92
WAYNE	136	121	15	2.67	128	119	9	2.51	8	2	6	.16	19	17	2	.37
WYOMING	137	124	13	4.88	124	115	9	4.41	13	9	4	.46	21	20	1	.75
<b>Total Northeast CHSR</b>	<b>5,799</b>	<b>5,081</b>	<b>718</b>	<b>2.56</b>	<b>5,154</b>	<b>4,870</b>	<b>284</b>	<b>2.27</b>	<b>645</b>	<b>211</b>	<b>434</b>	<b>.28</b>	<b>2,913</b>	<b>2,766</b>	<b>147</b>	<b>1.29</b>
ADAMS	215	176	39	2.11	179	166	13	1.76	36	10	26	.35	68	67	1	.67
CUMBERLAND	505	413	92	2.05	435	395	40	1.76	70	18	52	.28	281	256	25	1.14
DAUPHIN	3,000	2,191	809	11.02	1,572	1,459	113	5.78	1,428	732	696	5.25	654	599	55	2.40
FRANKLIN	297	248	49	1.95	253	233	20	1.66	44	15	29	.29	100	98	2	.66
LANCASTER	982	809	173	1.83	842	774	68	1.57	140	35	105	.26	665	614	51	1.24
LEBANON	333	279	54	2.43	278	263	15	2.03	55	16	39	.40	137	131	6	1.00
PERRY	146	113	33	3.21	116	104	12	2.55	30	9	21	.66	6	6	0	.13
YORK	797	677	120	1.80	702	660	42	1.59	95	17	78	.21	567	538	29	1.28
<b>Total Southcentral CHSR</b>	<b>6,275</b>	<b>4,906</b>	<b>1,369</b>	<b>3.24</b>	<b>4,377</b>	<b>4,054</b>	<b>323</b>	<b>2.26</b>	<b>1,898</b>	<b>852</b>	<b>1,046</b>	<b>.98</b>	<b>2,478</b>	<b>2,309</b>	<b>169</b>	<b>1.28</b>
BEDFORD	150	132	18	3.08	136	129	7	2.79	14	3	11	.29	20	16	4	.41
BLAIR	293	247	46	2.33	252	237	15	2.01	41	10	31	.33	153	140	13	1.22
CAMBRIA	265	238	27	1.94	234	222	12	1.72	31	16	15	.23	164	154	10	1.20
CENTRE	365	288	77	2.28	299	267	32	1.87	66	21	45	.41	193	166	27	1.21
CLINTON	124	105	19	3.11	106	98	8	2.66	18	7	11	.45	33	28	5	.83
COLUMBIA	193	172	21	2.88	174	163	11	2.60	19	9	10	.28	85	81	4	1.27
FULTON	103	92	11	7.07	92	87	5	6.31	11	5	6	.76	2	2	0	.14
HUNTINGDON	125	106	19	2.74	104	97	7	2.28	21	9	12	.46	18	17	1	.39
JUNIATA	122	92	30	4.91	94	86	8	3.78	28	6	22	1.13	0	0	0	
LYCOMING	489	411	78	4.20	395	378	17	3.39	94	33	61	.81	109	105	4	.94

*Southcentral CHSR includes 2,017 Pennsylvania State Police  
Administration personnel.*

**Pennsylvania Law Enforcement Employees by Common Human Service Region  
Full-Time Law Enforcement Employees 2015**

**TABLE 16**

County	Total Employees	Total Male Employees	Total Female Employees	% Per 1,000	Total Officers	Male Officers	Female Officers	% Per 1,000	Total Civilians	Male Civilians	Female Civilians	% Per 1,000	Total Local Officers	Male Local Officers	Female Local Officers	% Per 1,000
MIFFLIN	98	83	15	2.11	85	79	6	1.83	13	4	9	.28	33	30	3	.71
MONTOUR	68	60	8	3.63	60	57	3	3.21	8	3	5	.43	12	12	0	.64
NORTHUMBERLAND	206	186	20	2.20	184	178	6	1.96	22	8	14	.23	82	81	1	.87
SNYDER	103	91	12	2.55	90	84	6	2.22	13	7	6	.32	17	15	2	.42
SOMERSET	183	158	25	2.23	163	151	12	1.98	20	7	13	.24	58	50	8	.71
UNION	91	81	10	2.03	83	78	5	1.85	8	3	5	.18	33	31	2	.74
<b>Total Central CHSR</b>	<b>2,978</b>	<b>2,542</b>	<b>436</b>	<b>2.69</b>	<b>2,551</b>	<b>2,391</b>	<b>160</b>	<b>2.31</b>	<b>427</b>	<b>151</b>	<b>276</b>	<b>.39</b>	<b>1,012</b>	<b>928</b>	<b>84</b>	<b>.92</b>
ALLEGHENY	3,397	2,897	500	2.76	2,959	2,714	245	2.40	438	183	255	.36	2,751	2,516	235	2.23
ARMSTRONG	106	90	16	1.57	94	87	7	1.39	12	3	9	.18	30	29	1	.44
BEAVER	386	337	49	2.29	339	322	17	2.01	47	15	32	.28	232	222	10	1.38
BUTLER	313	269	44	1.68	278	262	16	1.49	35	7	28	.19	164	153	11	.88
FAYETTE	314	270	44	2.35	258	241	17	1.93	56	29	27	.42	69	65	4	.52
GREENE	118	97	21	3.13	99	92	7	2.63	19	5	14	.50	19	18	1	.50
INDIANA	182	152	30	2.08	151	138	13	1.73	31	14	17	.35	68	62	6	.78
WASHINGTON	435	387	48	2.09	396	376	20	1.90	39	11	28	.19	240	229	11	1.15
WESTMORELAND	782	656	126	2.19	655	613	42	1.83	127	43	84	.35	367	346	21	1.03
<b>Total Southwest CHSR</b>	<b>6,033</b>	<b>5,155</b>	<b>878</b>	<b>2.43</b>	<b>5,229</b>	<b>4,845</b>	<b>384</b>	<b>2.11</b>	<b>804</b>	<b>310</b>	<b>494</b>	<b>.32</b>	<b>3,940</b>	<b>3,640</b>	<b>300</b>	<b>1.59</b>
CAMERON	63	55	8	13.29	54	51	3	11.39	9	4	5	1.90	4	3	1	.84
CLARION	139	116	23	3.61	114	107	7	2.96	25	9	16	.65	41	38	3	1.06
CLEARFIELD	159	140	19	1.96	141	134	7	1.74	18	6	12	.22	62	59	3	.76
CRAWFORD	187	166	21	2.15	163	159	4	1.88	24	7	17	.28	61	60	1	.70
ELK	86	76	10	2.77	77	73	4	2.48	9	3	6	.29	28	26	2	.90
ERIE	658	564	94	2.37	569	530	39	2.05	89	34	55	.32	376	352	24	1.35
FOREST	53	48	5	7.10	47	45	2	6.29	6	3	3	.80	0	0	0	
JEFFERSON	198	167	31	4.45	161	152	9	3.62	37	15	22	.83	32	31	1	.72
LAWRENCE	205	186	19	2.31	186	178	8	2.09	19	8	11	.21	101	95	6	1.14
MCKEAN	107	88	19	2.53	93	86	7	2.20	14	2	12	.33	44	41	3	1.04
MERCER	253	229	24	2.21	225	218	7	1.97	28	11	17	.24	148	146	2	1.29
POTTER	89	77	12	5.19	77	71	6	4.49	12	6	6	.70	10	9	1	.58
VENANGO	127	105	22	2.39	105	97	8	1.97	22	8	14	.41	39	37	2	.73
WARREN	132	115	17	3.26	112	109	3	2.77	20	6	14	.49	32	31	1	.79
<b>Total Northwest CHSR</b>	<b>2,456</b>	<b>2,132</b>	<b>324</b>	<b>2.65</b>	<b>2,124</b>	<b>2,010</b>	<b>114</b>	<b>2.29</b>	<b>332</b>	<b>122</b>	<b>210</b>	<b>.36</b>	<b>978</b>	<b>928</b>	<b>50</b>	<b>1.05</b>
<b>TOTAL</b>	<b>36,220</b>	<b>29,792</b>	<b>6,428</b>	<b>2.83</b>	<b>30,617</b>	<b>27,685</b>	<b>2,932</b>	<b>2.39</b>	<b>5,603</b>	<b>2,107</b>	<b>3,496</b>	<b>.44</b>	<b>21,355</b>	<b>19,009</b>	<b>2,346</b>	<b>1.67</b>

*Southcentral CHSR includes 2,017 Pennsylvania State Police  
Administration personnel.*

**Assaults on Pennsylvania Law Enforcement Officers  
Injury Rates and Clearances by Population Groups 2015**

**TABLE 17**

<b>Population Group</b>	<b>Number of Full-Time Police Officers</b>	<b>Number of Assaults</b>	<b>Percent of Total</b>	<b>Assault Rate Per 100 Full-Time Officers</b>	<b>Number of Assaults With Injury</b>	<b>Percent Assaults With Injury</b>	<b>Injury Rate Per 100 Full-Time Officers</b>	<b>Number of Assaults Cleared by Arrest</b>	<b>Percent Assaults Cleared by Arrest</b>
<b>Philadelphia</b>	<b>6,413</b>	<b>630</b>	<b>30.2</b>	<b>9.8</b>	<b>218</b>	<b>34.6</b>	<b>3.4</b>	<b>503</b>	<b>79.8</b>
<b>500,000 to 999,999</b>	<b>16</b>	<b>0</b>	<b>.0</b>	<b>.0</b>	<b>0</b>	<b>.0</b>	<b>.0</b>	<b>0</b>	<b>.0</b>
<b>Pittsburgh</b>	<b>872</b>	<b>330</b>	<b>15.8</b>	<b>37.8</b>	<b>85</b>	<b>25.8</b>	<b>9.7</b>	<b>320</b>	<b>97.0</b>
<b>100,000 to 249,999</b>	<b>242</b>	<b>93</b>	<b>4.5</b>	<b>38.4</b>	<b>27</b>	<b>29.0</b>	<b>11.2</b>	<b>93</b>	<b>100.0</b>
<b>50,000 to 99,999</b>	<b>1,502</b>	<b>151</b>	<b>7.2</b>	<b>10.1</b>	<b>53</b>	<b>35.1</b>	<b>3.5</b>	<b>127</b>	<b>84.1</b>
<b>25,000 to 49,999</b>	<b>2,269</b>	<b>211</b>	<b>10.1</b>	<b>9.3</b>	<b>33</b>	<b>15.6</b>	<b>1.5</b>	<b>202</b>	<b>95.7</b>
<b>10,000 to 24,999</b>	<b>3,505</b>	<b>333</b>	<b>16.0</b>	<b>9.5</b>	<b>104</b>	<b>31.2</b>	<b>3.0</b>	<b>318</b>	<b>95.5</b>
<b>5,000 to 9,999</b>	<b>2,110</b>	<b>93</b>	<b>4.5</b>	<b>4.4</b>	<b>31</b>	<b>33.3</b>	<b>1.5</b>	<b>80</b>	<b>86.0</b>
<b>2,500 to 4,999</b>	<b>1,176</b>	<b>60</b>	<b>2.9</b>	<b>5.1</b>	<b>26</b>	<b>43.3</b>	<b>2.2</b>	<b>46</b>	<b>76.7</b>
<b>1,000 to 2,499</b>	<b>477</b>	<b>16</b>	<b>.8</b>	<b>3.4</b>	<b>4</b>	<b>25.0</b>	<b>.8</b>	<b>10</b>	<b>62.5</b>
<b>Under 1,000</b>	<b>87</b>	<b>2</b>	<b>.1</b>	<b>2.3</b>	<b>1</b>	<b>50.0</b>	<b>1.1</b>	<b>2</b>	<b>100.0</b>
<b>Sheriffs and Other County Police</b>	<b>3,503</b>	<b>51</b>	<b>2.4</b>	<b>1.5</b>	<b>12</b>	<b>23.5</b>	<b>.3</b>	<b>38</b>	<b>74.5</b>
<b>State Police</b>	<b>8,445</b>	<b>114</b>	<b>5.5</b>	<b>1.3</b>	<b>49</b>	<b>43.0</b>	<b>.6</b>	<b>114</b>	<b>100.0</b>
<b>Total Assaults</b>	<b>30,617</b>	<b>2,084</b>	<b>100.0</b>	<b>6.8</b>	<b>643</b>	<b>30.9</b>	<b>2.1</b>	<b>1,853</b>	<b>88.9</b>

*\* Also includes Campus, Park Police departments, and Pennsylvania Office of Drug Enforcement*

**Assaults on Pennsylvania Law Enforcement Officers  
Weapons Used - Percent Distribution 2015**

**TABLE 18**

<b>Population Group</b>	<b>Number of Assaults</b>	<b>Firearms</b>	<b>Knife or Other Cutting Instrument</b>	<b>Other Dangerous Weapon</b>	<b>Hands Fists Feet Etc.</b>
Philadelphia	630	4.8	1.6	13.3	80.3
Pittsburgh	330	3.9	1.5	14.2	80.3
100,000 to 249,999	93	.0	.0	1.1	98.9
50,000 to 99,999	151	.0	.7	2.6	96.7
25,000 to 49,999	211	1.9	1.4	10.4	86.3
10,000 to 24,999	333	.9	1.8	9.0	88.3
5,000 to 9,999	93	4.3	.0	10.8	84.9
2,500 to 4,999	60	6.7	.0	10.0	83.3
1,000 to 2,499	16	6.3	6.3	6.3	81.3
Under 1,000	2	.0	.0	.0	100.0
Sheriffs and Other County Police	51	.0	3.9	3.9	92.2
State Police	114	14.9	.9	19.3	64.9
<b>Total Assaults</b>	<b>2,084</b>	<b>76</b>	<b>29</b>	<b>229</b>	<b>1,750</b>
<b>Percent Distribution</b>	<b>100.0</b>	<b>3.6</b>	<b>1.4</b>	<b>11.0</b>	<b>84.0</b>

**Assaults on Pennsylvania Law Enforcement Officers  
Number of Assaults and Percent with Injury by Population Groups 2015**

**TABLE 19**

<u>Population Group</u>	<u>Total Number of Assaults</u>	<u>Firearms</u>	<u>Knife or Other Cutting Instrument</u>	<u>Other Dangerous Weapon</u>	<u>Hands Fists Feet Etc.</u>
Philadelphia	630	30	10	84	506
Percent with Injury	34.6	6.7	.0	42.9	35.6
Pittsburgh	330	13	5	47	265
Percent with Injury	25.8	15.4	.0	14.9	28.7
100,000 to 249,999	93	0	0	1	92
Percent with Injury	29.0	.0	.0	.0	29.3
50,000 to 99,999	151	0	1	4	146
Percent with Injury	35.1	.0	.0	25.0	35.6
25,000 to 49,999	211	4	3	22	182
Percent with Injury	15.6	.0	.0	40.9	13.2
10,000 to 24,999	333	3	6	30	294
Percent with Injury	31.2	.0	.0	26.7	32.7
5,000 to 9,999	93	4	0	10	79
Percent with Injury	33.3	.0	.0	40.0	34.2
2,500 to 4,999	60	4	0	6	50
Percent with Injury	43.3	25.0	.0	33.3	46.0
1,000 to 2,499	16	1	1	1	13
Percent with Injury	25.0	.0	.0	.0	30.8
Under 1,000	2	0	0	0	2
Percent with Injury	50.0	.0	.0	.0	50.0
Sheriffs and Other County Police	51	0	2	2	47
Percent with Injury	23.5	.0	100.0	50.0	19.1
State Police	114	17	1	22	74
Percent with Injury	43.0	23.5	.0	22.7	54.1
<b>Total Assaults</b>	<b>2,084</b>	<b>76</b>	<b>29</b>	<b>229</b>	<b>1,750</b>
<b>Percent with Injury</b>	<b>30.9</b>	<b>11.8</b>	<b>6.9</b>	<b>31.9</b>	<b>31.9</b>

**Assaults on Pennsylvania Law Enforcement Officers  
Type of Weapons and Type of Police Activity 2015**

**TABLE 20**

<u>Type of Police Activity</u>	<u>Total</u>	<u>Firearms</u>	<u>Knife or Other Cutting Instrument</u>	<u>Other Dangerous Weapon</u>	<u>Hands Fists Feet Etc.</u>
Responding to Disturbance Calls	690	33	15	61	581
Percent of Police Activity	33.1	43.4	51.7	26.6	33.2
Burglaries in Progress or Pursuing Burglary Suspects	80	4	2	14	60
Percent of Police Activity	3.8	5.3	6.9	6.1	3.4
Robberies in Progress or Pursuing Burglary Suspects	19	3	0	1	15
Percent of Police Activity	.9	3.9	.0	.4	.9
Attempting Other Arrests	400	6	3	27	364
Percent of Police Activity	19.2	7.9	10.3	11.8	20.8
Civil Disorder	15	1	0	0	14
Percent of Police Activity	.7	1.3	.0	.0	.8
Handling, Transporting, Custody of Prisoners	157	1	0	4	152
Percent of Police Activity	7.5	1.3	.0	1.7	8.7
Investigating Suspicious Persons or Circumstances	173	9	4	26	134
Percent of Police Activity	8.3	11.8	13.8	11.4	7.7
Ambush - No Warning	12	4	2	4	2
Percent of Police Activity	.6	5.3	6.9	1.7	.1
Mentally Deranged	41	0	1	4	36
Percent of Police Activity	2.0	.0	3.4	1.7	2.1
Traffic Pursuits and Stops	139	0	0	53	86
Percent of Police Activity	6.7	.0	.0	23.1	4.9
All Other	358	15	2	35	306
Percent of Police Activity	17.2	19.7	6.9	15.3	17.5
<b>Total Assaults</b>	<b>2,084</b>	<b>76</b>	<b>29</b>	<b>229</b>	<b>1,750</b>
<b>Percent of Police Activity</b>	<b>100.0</b>	<b>100.0</b>	<b>100.0</b>	<b>100.0</b>	<b>100.0</b>

**Assaults on Pennsylvania Law Enforcement Officers  
Percent Cleared by Type of Police Activity Across Population Groups 2015**

**TABLE 21**

<u>Type of Police Activity</u>	<u>Total</u>	<u>Phila- delphia</u>	<u>Pitts- burgh</u>	<u>250,000 to 499,999</u>	<u>100,000 to 249,999</u>	<u>50,000 to 99,999</u>	<u>25,000 to 49,999</u>	<u>10,000 to 24,999</u>	<u>5,000 to 9,999</u>	<u>3,000 to 4,999</u>	<u>1,000 to 2,999</u>	<u>Under 1,000</u>	<u>State Police</u>	<u>Sheriff Other County Police</u>
Responding to Disturbance Calls	690	305	73	0	44	60	63	62	21	15	1	0	40	6
Percent Cleared	86.1	74.8	94.5	.0	100.0	93.3	92.1	93.5	81.0	93.3	100.0	.0	107.5	100.0
Burglaries in Progress or Pursuing Burglary Suspects	80	53	11	0	1	0	7	2	3	1	0	0	2	0
Percent Cleared	82.5	75.5	100.0	.0	100.0	.0	100.0	100.0	100.0	.0	.0	.0	100.0	.0
Robberies in Progress or Pursuing Burglary Suspects	19	12	1	0	0	3	2	1	0	0	0	0	0	0
Percent Cleared	84.2	83.3	100.0	.0	.0	66.7	100.0	100.0	.0	.0	.0	.0	.0	.0
Attempting Other Arrests	400	44	23	0	24	48	49	122	31	12	10	1	13	23
Percent Cleared	89.8	95.5	100.0	.0	100.0	81.3	100.0	96.7	87.1	66.7	40.0	100.0	100.0	47.8
Civil Disorder	15	5	4	0	0	1	1	2	1	0	0	0	0	1
Percent Cleared	80.0	80.0	100.0	.0	.0	100.0	100.0	50.0	.0	.0	.0	.0	.0	100.0
Handling, Transporting, Custody of Prisoners	157	32	15	0	7	8	19	45	10	2	0	0	11	8
Percent Cleared	89.8	93.8	100.0	.0	100.0	25.0	84.2	97.8	80.0	100.0	.0	.0	90.9	87.5
Investigating Suspicious Persons or Circumstances	173	51	36	0	5	6	20	28	8	9	2	1	3	4
Percent Cleared	90.8	88.2	88.9	.0	100.0	100.0	100.0	96.4	87.5	55.6	100.0	100.0	100.0	100.0
Ambush - No Warning	12	4	1	0	0	0	0	3	0	0	0	0	2	2
Percent Cleared	91.7	75.0	100.0	.0	.0	.0	.0	100.0	.0	.0	.0	.0	100.0	100.0
Mentally Deranged	41	0	2	0	1	7	10	10	4	1	2	0	4	0
Percent Cleared	92.7	.0	100.0	.0	100.0	100.0	100.0	80.0	100.0	.0	100.0	.0	100.0	.0
Traffic Pursuits and Stops	139	8	23	0	8	14	24	16	9	5	0	0	32	0
Percent Cleared	92.1	87.5	100.0	.0	100.0	71.4	95.8	87.5	88.9	100.0	.0	.0	93.8	.0
All Other	358	116	141	0	3	4	16	42	6	15	1	0	7	7
Percent Cleared	92.5	81.0	98.6	.0	100.0	100.0	100.0	100.0	100.0	80.0	100.0	.0	100.0	100.0
Total Assaults	2,084	630	330	0	93	151	211	333	93	60	16	2	114	51
Percent Cleared	88.9	79.8	97.0	.0	100.0	84.1	95.7	95.5	86.0	76.7	62.5	100.0	100.0	74.5

**Assaults on Pennsylvania Law Enforcement Officers  
Police Activity by Type of Weapon 2015**

**TABLE 22**

<u>Type of Police Activity</u>	<u>Total</u>	<u>Firearms</u>	<u>Knife or Other Cutting Instrument</u>	<u>Other Dangerous Weapon</u>	<u>Hands Fists Feet Etc.</u>
Responding to Disturbance Calls	690	33	15	61	581
Percent of Police Activity	100.0	4.8	2.2	8.8	84.2
Burglaries in Progress or Pursuing Burglary Suspects	80	4	2	14	60
Percent of Police Activity	100.0	5.0	2.5	17.5	75.0
Robberies in Progress or Pursuing Burglary Suspects	19	3	0	1	15
Percent of Police Activity	100.0	15.8	.0	5.3	78.9
Attempting Other Arrests	400	6	3	27	364
Percent of Police Activity	100.0	1.5	.8	6.8	91.0
Civil Disorder	15	1	0	0	14
Percent of Police Activity	100.0	6.7	.0	.0	93.3
Handling, Transporting, Custody of Prisoners	157	1	0	4	152
Percent of Police Activity	100.0	.6	.0	2.5	96.8
Investigating Suspicious Persons or Circumstances	173	9	4	26	134
Percent of Police Activity	100.0	5.2	2.3	15.0	77.5
Ambush - No Warning	12	4	2	4	2
Percent of Police Activity	100.0	33.3	16.7	33.3	16.7
Mentally Deranged	41	0	1	4	36
Percent of Police Activity	100.0	.0	2.4	9.8	87.8
Traffic Pursuits and Stops	139	0	0	53	86
Percent of Police Activity	100.0	.0	.0	38.1	61.9
All Other	358	15	2	35	306
Percent of Police Activity	100.0	4.2	.6	9.8	85.5
<b>Total Assaults</b>	<b>2,084</b>	<b>76</b>	<b>29</b>	<b>229</b>	<b>1,750</b>
Percent of Police Activity	100.0	3.6	1.4	11.0	84.0

**Assaults on Pennsylvania Law Enforcement Officers  
Type of Police Activity by Type of Assignment 2015**

**TABLE 23**

<u>Type of Police Activity</u>	<u>Total</u>	<u>2 Man Vehicle</u>	<u>1 Man Vehicle Unassisted</u>	<u>1 Man Vehicle Assisted</u>	<u>Detective or S.A. Unassisted</u>	<u>Detective or S.A. Assisted</u>	<u>Other Unassisted</u>	<u>Other Assisted</u>
Responding to Disturbance Calls	690	318	86	235	8	18	7	18
Percent of Police Activity	100.0	46.1	12.5	34.1	1.2	2.6	1.0	2.6
Burglaries in Progress or Pursuing Burglary Suspects	80	34	32	8	0	3	0	3
Percent of Police Activity	100.0	42.5	40.0	10.0	.0	3.8	.0	3.8
Robberies in Progress or Pursuing Burglary Suspects	19	11	2	3	1	0	1	1
Percent of Police Activity	100.0	57.9	10.5	15.8	5.3	.0	5.3	5.3
Attempting Other Arrests	400	81	90	159	10	17	11	32
Percent of Police Activity	100.0	20.3	22.5	39.8	2.5	4.3	2.8	8.0
Civil Disorder	15	5	3	1	1	1	2	2
Percent of Police Activity	100.0	33.3	20.0	6.7	6.7	6.7	13.3	13.3
Handling, Transporting, Custody of Prisoners	157	30	23	47	3	5	20	29
Percent of Police Activity	100.0	19.1	14.6	29.9	1.9	3.2	12.7	18.5
Investigating Suspicious Persons or Circumstances	173	50	42	58	5	7	0	11
Percent of Police Activity	100.0	28.9	24.3	33.5	2.9	4.0	.0	6.4
Ambush - No Warning	12	4	5	1	0	0	0	2
Percent of Police Activity	100.0	33.3	41.7	8.3	.0	.0	.0	16.7
Mentally Deranged	41	12	10	18	0	0	1	0
Percent of Police Activity	100.0	29.3	24.4	43.9	.0	.0	2.4	.0
Traffic Pursuits and Stops	139	47	31	53	2	4	1	1
Percent of Police Activity	100.0	33.8	22.3	38.1	1.4	2.9	.7	.7
All Other	358	82	71	68	21	8	49	59
Percent of Police Activity	100.0	22.9	19.8	19.0	5.9	2.2	13.7	16.5
<b>Total Assaults</b>	<b>2,084</b>	<b>674</b>	<b>395</b>	<b>651</b>	<b>51</b>	<b>63</b>	<b>92</b>	<b>158</b>
<b>Percent of Police Activity</b>	<b>100.0</b>	<b>32.3</b>	<b>19.0</b>	<b>31.2</b>	<b>2.4</b>	<b>3.0</b>	<b>4.4</b>	<b>7.6</b>

**Assaults on Pennsylvania Law Enforcement Officers  
Type of Police Activity by Type of Assignment 2015**

**TABLE 24**

<u>Type of Police Activity</u>	<u>Total</u>	<u>2 Man Vehicle</u>	<u>1 Man Vehicle Unassisted</u>	<u>1 Man Vehicle Assisted</u>	<u>Detective or S.A. Unassisted</u>	<u>Detective or S.A. Assisted</u>	<u>Other Unassisted</u>	<u>Other Assisted</u>
<b>Responding to Disturbance Calls</b>	<b>690</b>	<b>318</b>	<b>86</b>	<b>235</b>	<b>8</b>	<b>18</b>	<b>7</b>	<b>18</b>
<b>Percent of Police Activity</b>	<b>33.1</b>	<b>47.2</b>	<b>21.8</b>	<b>36.1</b>	<b>15.7</b>	<b>28.6</b>	<b>7.6</b>	<b>11.4</b>
<b>Burglaries in Progress or Pursuing Burglary Suspects</b>	<b>80</b>	<b>34</b>	<b>32</b>	<b>8</b>	<b>0</b>	<b>3</b>	<b>0</b>	<b>3</b>
<b>Percent of Police Activity</b>	<b>3.8</b>	<b>5.0</b>	<b>8.1</b>	<b>1.2</b>	<b>.0</b>	<b>4.8</b>	<b>.0</b>	<b>1.9</b>
<b>Robberies in Progress or Pursuing Burglary Suspects</b>	<b>19</b>	<b>11</b>	<b>2</b>	<b>3</b>	<b>1</b>	<b>0</b>	<b>1</b>	<b>1</b>
<b>Percent of Police Activity</b>	<b>.9</b>	<b>1.6</b>	<b>.5</b>	<b>.5</b>	<b>2.0</b>	<b>.0</b>	<b>1.1</b>	<b>.6</b>
<b>Attempting Other Arrests</b>	<b>400</b>	<b>81</b>	<b>90</b>	<b>159</b>	<b>10</b>	<b>17</b>	<b>11</b>	<b>32</b>
<b>Percent of Police Activity</b>	<b>19.2</b>	<b>12.0</b>	<b>22.8</b>	<b>24.4</b>	<b>19.6</b>	<b>27.0</b>	<b>12.0</b>	<b>20.3</b>
<b>Civil Disorder</b>	<b>15</b>	<b>5</b>	<b>3</b>	<b>1</b>	<b>1</b>	<b>1</b>	<b>2</b>	<b>2</b>
<b>Percent of Police Activity</b>	<b>.7</b>	<b>.7</b>	<b>.8</b>	<b>.2</b>	<b>2.0</b>	<b>1.6</b>	<b>2.2</b>	<b>1.3</b>
<b>Handling, Transporting, Custody of Prisoners</b>	<b>157</b>	<b>30</b>	<b>23</b>	<b>47</b>	<b>3</b>	<b>5</b>	<b>20</b>	<b>29</b>
<b>Percent of Police Activity</b>	<b>7.5</b>	<b>4.5</b>	<b>5.8</b>	<b>7.2</b>	<b>5.9</b>	<b>7.9</b>	<b>21.7</b>	<b>18.4</b>
<b>Investigating Suspicious Persons or Circumstances</b>	<b>173</b>	<b>50</b>	<b>42</b>	<b>58</b>	<b>5</b>	<b>7</b>	<b>0</b>	<b>11</b>
<b>Percent of Police Activity</b>	<b>8.3</b>	<b>7.4</b>	<b>10.6</b>	<b>8.9</b>	<b>9.8</b>	<b>11.1</b>	<b>.0</b>	<b>7.0</b>
<b>Ambush - No Warning</b>	<b>12</b>	<b>4</b>	<b>5</b>	<b>1</b>	<b>0</b>	<b>0</b>	<b>0</b>	<b>2</b>
<b>Percent of Police Activity</b>	<b>.6</b>	<b>.6</b>	<b>1.3</b>	<b>.2</b>	<b>.0</b>	<b>.0</b>	<b>.0</b>	<b>1.3</b>
<b>Mentally Deranged</b>	<b>41</b>	<b>12</b>	<b>10</b>	<b>18</b>	<b>0</b>	<b>0</b>	<b>1</b>	<b>0</b>
<b>Percent of Police Activity</b>	<b>2.0</b>	<b>1.8</b>	<b>2.5</b>	<b>2.8</b>	<b>.0</b>	<b>.0</b>	<b>1.1</b>	<b>.0</b>



**Assaults on Pennsylvania Law Enforcement Officers  
Time of Assaults by Population Groups 2015**

**TABLE 25**

<u>Population Group</u>	<u>Total Number of Assaults</u>	<u>12:01 2:00 AM</u>	<u>2:01 4:00 AM</u>	<u>4:01 6:00 AM</u>	<u>6:01 8:00 AM</u>	<u>8:01 10:00 AM</u>	<u>10:01 to Noon</u>	<u>12:01 2:00 PM</u>	<u>2:01 4:00 PM</u>	<u>4:01 6:00 PM</u>	<u>6:01 8:00 PM</u>	<u>8:01 10:00 PM</u>	<u>10:01 to Midnight</u>
<b>Colleges</b>													
Number of Assaults	26	5	4	2	0	1	1	1	2	0	2	7	1
Percent Distribution	100.0	19.2	15.4	7.7	.0	3.8	3.8	3.8	7.7	.0	7.7	26.9	3.8
<b>Philadelphia</b>													
Number of Assaults	630	61	58	24	16	20	37	59	49	79	82	81	64
Percent Distribution	100.0	9.7	9.2	3.8	2.5	3.2	5.9	9.4	7.8	12.5	13.0	12.9	10.2
<b>Pittsburgh</b>													
Number of Assaults	330	75	54	12	10	8	3	18	17	34	24	41	34
Percent Distribution	100.0	22.7	16.4	3.6	3.0	2.4	.9	5.5	5.2	10.3	7.3	12.4	10.3
<b>100,000 to 249,999</b>													
Number of Assaults	93	3	9	6	4	8	6	5	17	11	6	10	8
Percent Distribution	100.0	3.2	9.7	6.5	4.3	8.6	6.5	5.4	18.3	11.8	6.5	10.8	8.6
<b>50,000 to 99,999</b>													
Number of Assaults	151	21	17	5	1	4	10	20	14	13	15	13	18
Percent Distribution	100.0	13.9	11.3	3.3	.7	2.6	6.6	13.2	9.3	8.6	9.9	8.6	11.9
<b>25,000 to 49,999</b>													
Number of Assaults	211	27	22	9	4	11	13	17	18	16	17	33	24
Percent Distribution	100.0	12.8	10.4	4.3	1.9	5.2	6.2	8.1	8.5	7.6	8.1	15.6	11.4
<b>10,000 to 24,999</b>													
Number of Assaults	333	50	22	10	4	16	19	31	19	36	38	45	43
Percent Distribution	100.0	15.0	6.6	3.0	1.2	4.8	5.7	9.3	5.7	10.8	11.4	13.5	12.9
<b>5,000 to 9,999</b>													
Number of Assaults	93	16	8	4	3	1	8	10	1	13	11	7	11
Percent Distribution	100.0	17.2	8.6	4.3	3.2	1.1	8.6	10.8	1.1	14.0	11.8	7.5	11.8
<b>2,500 to 4,999</b>													
Number of Assaults	60	7	1	1	1	0	5	2	7	4	9	14	9

**Assaults on Pennsylvania Law Enforcement Officers  
Time of Assaults by Population Groups 2015**

**TABLE 25**

<u>Population Group</u>	<u>Total Number of Assaults</u>	<u>12:01 2:00 AM</u>	<u>2:01 4:00 AM</u>	<u>4:01 6:00 AM</u>	<u>6:01 8:00 AM</u>	<u>8:01 10:00 AM</u>	<u>10:01 to Noon</u>	<u>12:01 2:00 PM</u>	<u>2:01 4:00 PM</u>	<u>4:01 6:00 PM</u>	<u>6:01 8:00 PM</u>	<u>8:01 10:00 PM</u>	<u>10:01 to Midnight</u>
<b>Percent Distribution</b>	<b>100.0</b>	<b>11.7</b>	<b>1.7</b>	<b>1.7</b>	<b>1.7</b>	<b>.0</b>	<b>8.3</b>	<b>3.3</b>	<b>11.7</b>	<b>6.7</b>	<b>15.0</b>	<b>23.3</b>	<b>15.0</b>
<b>1,000 to 2,499</b>													
<b>Number of Assaults</b>	<b>16</b>	<b>3</b>	<b>1</b>	<b>0</b>	<b>2</b>	<b>3</b>	<b>2</b>	<b>0</b>	<b>1</b>	<b>0</b>	<b>2</b>	<b>1</b>	<b>1</b>
<b>Percent Distribution</b>	<b>100.0</b>	<b>18.8</b>	<b>6.3</b>	<b>.0</b>	<b>12.5</b>	<b>18.8</b>	<b>12.5</b>	<b>.0</b>	<b>6.3</b>	<b>.0</b>	<b>12.5</b>	<b>6.3</b>	<b>6.3</b>
<b>Under 1,000</b>													
<b>Number of Assaults</b>	<b>2</b>	<b>0</b>	<b>0</b>	<b>0</b>	<b>0</b>	<b>0</b>	<b>0</b>	<b>1</b>	<b>0</b>	<b>0</b>	<b>1</b>	<b>0</b>	<b>0</b>
<b>Percent Distribution</b>	<b>100.0</b>	<b>.0</b>	<b>.0</b>	<b>.0</b>	<b>.0</b>	<b>.0</b>	<b>.0</b>	<b>50.0</b>	<b>.0</b>	<b>.0</b>	<b>50.0</b>	<b>.0</b>	<b>.0</b>
<b>Sheriffs/Other Co. PD</b>													
<b>Number of Assaults</b>	<b>25</b>	<b>1</b>	<b>1</b>	<b>0</b>	<b>0</b>	<b>2</b>	<b>2</b>	<b>5</b>	<b>5</b>	<b>4</b>	<b>1</b>	<b>3</b>	<b>1</b>
<b>Percent Distribution</b>	<b>100.0</b>	<b>4.0</b>	<b>4.0</b>	<b>.0</b>	<b>.0</b>	<b>8.0</b>	<b>8.0</b>	<b>20.0</b>	<b>20.0</b>	<b>16.0</b>	<b>4.0</b>	<b>12.0</b>	<b>4.0</b>
<b>State Police</b>													
<b>Number of Assaults</b>	<b>114</b>	<b>12</b>	<b>10</b>	<b>3</b>	<b>4</b>	<b>9</b>	<b>8</b>	<b>14</b>	<b>7</b>	<b>12</b>	<b>18</b>	<b>11</b>	<b>6</b>
<b>Percent Distribution</b>	<b>100.0</b>	<b>10.5</b>	<b>8.8</b>	<b>2.6</b>	<b>3.5</b>	<b>7.9</b>	<b>7.0</b>	<b>12.3</b>	<b>6.1</b>	<b>10.5</b>	<b>15.8</b>	<b>9.6</b>	<b>5.3</b>
<b>Total Assaults</b>	<b>2,084</b>	<b>281</b>	<b>207</b>	<b>76</b>	<b>49</b>	<b>83</b>	<b>114</b>	<b>183</b>	<b>157</b>	<b>222</b>	<b>226</b>	<b>266</b>	<b>220</b>
<b>Total Percent Distribution</b>	<b>100.00</b>	<b>13.5</b>	<b>9.9</b>	<b>3.6</b>	<b>2.4</b>	<b>4.0</b>	<b>5.5</b>	<b>8.8</b>	<b>7.5</b>	<b>10.7</b>	<b>10.8</b>	<b>12.8</b>	<b>10.6</b>

**Part I Offenses and Clearances  
By Jurisdiction Within County  
2015**

<u>Submissions</u>	<u>Jurisdiction</u>	<u>Pop</u>	<u>Total</u>	<u>Murd</u>	<u>Mans</u>	<u>Rape</u>	<u>Robb</u>	<u>Aslt</u>	<u>Burg</u>	<u>Larc</u>	<u>MVeh</u>	<u>Arsn</u>	<u>%Clrd</u>
<b>. COUNTY</b>													
<b>0</b>			<b>Reported</b>	<b>151</b>			<b>3</b>	<b>7</b>	<b>32</b>	<b>105</b>	<b>4</b>		
			<b>Cleared</b>	<b>57</b>			<b>1</b>	<b>7</b>	<b>8</b>	<b>40</b>	<b>1</b>		<b>37.7</b>
<b>County Total</b>													
<b>Rate Per 100,000</b>													
		<b>0</b>	<b>Reported</b>	<b>151</b>			<b>3</b>	<b>7</b>	<b>32</b>	<b>105</b>	<b>4</b>		
			<b>Cleared</b>	<b>57</b>			<b>1</b>	<b>7</b>	<b>8</b>	<b>40</b>	<b>1</b>		

*\*\* State Police population is calculated by subtracting the contributing local jurisdiction populations from the county population*

*\*\*\* Zero Reporting Agency*

**Part I Offenses and Clearances  
By Jurisdiction Within County  
2015**

<u>Submissions</u>	<u>Jurisdiction</u>	<u>Pop</u>	<u>Total</u>	<u>Murd</u>	<u>Mans</u>	<u>Rape</u>	<u>Robb</u>	<u>Aslt</u>	<u>Burg</u>	<u>Larc</u>	<u>MVeh</u>	<u>Arsn</u>	<u>%Clrd</u>
<b>ADAMS COUNTY</b>													
12	ADAMS CO SHERIFF		Reported Cleared										
12	ADAMS CO DET		Reported Cleared	6		3		2		1			
12	BUREAU OF FORESTRY		Reported Cleared										
12	CONEWAGO TWP	7,136	Reported Cleared	58 40		1 1		3 3	9 6	45 29	1		69.0
12	CUMBERLAND TWP	6,199	Reported Cleared	56 25		1		2 2	18 5	34 18	1		44.6
12	LATIMORE TWP	2,589	Reported Cleared	9				1	2	6			
12	LIBERTY TWP	1,242	Reported Cleared	17				1	1	13	2		
12	EASTERN ADAMS REG - O	7,347	Reported Cleared	51 16					8 4	43 12			31.4
12	READING TWP	5,810	Reported Cleared	27 7		1		2 2	11 2	13 3			25.9
12	BENDERSVILLE BORO	641	Reported Cleared										
12	BIGLERVILLE BORO	1,203	Reported Cleared	10 6			1 1		5 2	4 3			60.0
12	EAST BERLIN BORO	1,525	Reported Cleared										
12	FAIRFIELD BORO	506	Reported Cleared	4 2					1	3 2			50.0

*\*\* State Police population is calculated by subtracting the contributing local jurisdiction populations from the county population*

*\*\*\* Zero Reporting Agency*

**Part I Offenses and Clearances  
By Jurisdiction Within County  
2015**

<u>Submissions</u>	<u>Jurisdiction</u>	<u>Pop</u>	<u>Total</u>	<u>Murd</u>	<u>Mans</u>	<u>Rape</u>	<u>Robb</u>	<u>Aslt</u>	<u>Burg</u>	<u>Larc</u>	<u>MVeh</u>	<u>Arsn</u>	<u>%Clrd</u>
12	GETTYSBURG BORO	7,640	Reported Cleared	125 114		1 3	8 6	12 7	17 17	84 78	2 2	1 1	91.2
12	LITTLESTOWN BORO	4,451	Reported Cleared	60 36		3 1	2 2	4 3	2 1	45 28	4 1		60.0
12	MCSHERRYSTOWN BORO	3,050	Reported Cleared	28 2				4 1	2	20 1	2		7.1
12	BONNEAUVILLE BORO	1,816	Reported Cleared	4 1					1	3 1			25.0
12	CARROLL VALLEY BORO	3,918	Reported Cleared	44 5				2 1	4 1	36 3	2		11.4
**	LIQUOR ENFORCEMENT	46,668	Reported Cleared										
**	STATE POLICE	46,668	Reported Cleared	639 208		24 3	3 1	55 47	168 28	372 122	16 7	1	32.6
***	DRUG ENFORCEMENT		Reported Cleared										
County Total		101,741	Reported	1,138		34	14	88	249	722	29	2	
Rate Per 100,000			Cleared	1,118.5 462		33.4 8	13.8 10	86.5 66	244.7 66	709.6 300	28.5 11	2.0 1	40.6

*\*\* State Police population is calculated by subtracting the contributing local jurisdiction populations from the county population*

*\*\*\* Zero Reporting Agency*

**Part I Offenses and Clearances  
By Jurisdiction Within County  
2015**

<u>Submissions</u>	<u>Jurisdiction</u>	<u>Pop</u>	<u>Total</u>	<u>Murd</u>	<u>Mans</u>	<u>Rape</u>	<u>Robb</u>	<u>Aslt</u>	<u>Burg</u>	<u>Larc</u>	<u>MVeh</u>	<u>Arsn</u>	<u>%Clrd</u>
<b>ALLEGHENY COUNTY</b>													
12	ALLEGHENY CO D A INVE		Reported Cleared	42 34		1 1		1 1		40 32			81.0
12	ALLEGHENY CO POLICE		Reported Cleared	335 72		3 3	1 1	48 24		158 25	27 11	98 8	21.5
12	ALLEGHENY CO SHERIFF		Reported Cleared	7 10			3 3	2 5	1 1	1 1			142.9
12	PSU - MCKEESPORT CAMP		Reported Cleared	6 1						6 1			16.7
12	UNIV OF PITTSBURGH		Reported Cleared	246 37		7	2 1	17 14	11 1	207 19	1 1	1 1	15.0
12	PORT AUTHORITY		Reported Cleared	151 71			12 7	67 41	2	68 21	2 2		47.0
12	ALLEGHENY HOUSING AUT		Reported Cleared	31 10	4			10 4	5 1	12 5			32.3
12	POINT STATE PARK		Reported Cleared										
***	BUREAU OF FORESTRY		Reported Cleared										
12	BALDWIN TWP	1,974	Reported Cleared	29 14			1 1	1 1	3 1	23 11	1		48.3
12	COLLIER TWP	8,004	Reported Cleared	208 67		1	1	4 2	12 1	186 64	3	1	32.2
12	CRESCENT TWP	2,618	Reported Cleared	23 17				8 8	3 5	12 4			73.9
12	EAST DEER TWP	1,485	Reported Cleared	28 22			2 1	2 2	3 3	19 15	2 1		78.6

*\*\* State Police population is calculated by subtracting the contributing local jurisdiction populations from the county population*

*\*\*\* Zero Reporting Agency*

**Part I Offenses and Clearances  
By Jurisdiction Within County  
2015**

<u>Submissions</u>	<u>Jurisdiction</u>	<u>Pop</u>	<u>Total</u>	<u>Murd</u>	<u>Mans</u>	<u>Rape</u>	<u>Robb</u>	<u>Aslt</u>	<u>Burg</u>	<u>Larc</u>	<u>MVeh</u>	<u>Arsn</u>	<u>%Cld</u>
12	ELIZABETH TWP	13,278	Reported Cleared	121 42		5 1	4 3	4 4	26 9	81 24	1 1		34.7
12	HARRISON TWP	10,475	Reported Cleared	58 19		1		5 4	8 3	42 12	1	1	32.8
12	LEET TWP	1,624	Reported Cleared										
12	MCCANDLESS TWP	29,014	Reported Cleared	255 86			3 1	17 17	15 5	219 63	1		33.7
12	MOUNT LEBANON TWP	32,871	Reported Cleared	276 94			4 2	9 9	39 9	218 69	6 5		34.1
12	NEVILLE TWP	1,070	Reported Cleared	31 2				1 1	2	27 1	1		6.5
12	NORTH VERSAILLES TWP	12,302	Reported Cleared	317 55	1 1	2	7 2	21 9	29 7	249 32	8 4		17.4
12	O'HARA TWP	8,594	Reported Cleared	63 8			1 1		6	55 7	1		12.7
12	PENN HILLS TWP	42,055	Reported Cleared	1,143 284	2	14 5	42 22	92 67	234 46	688 137	60 5	11 2	24.8
12	RESERVE TWP	3,305	Reported Cleared	20					1	19			
12	ROBINSON TWP	13,772	Reported Cleared	412 116			7 3	15 13	11 1	370 95	7 2	2 2	28.2
12	ROSS TWP	30,988	Reported Cleared	723 383		1	10 7	7 7	50 16	650 349	6 3		53.0
12	SCOTT TWP	16,918	Reported Cleared	208 46		1 1	6 4	14 9	20 6	164 26	3		22.1
12	SHALER TWP	28,612	Reported Cleared	279 99			1 2	8 6	28 6	237 85	4	1	35.5

*\*\* State Police population is calculated by subtracting the contributing local jurisdiction populations from the county population*

*\*\*\* Zero Reporting Agency*

**Part I Offenses and Clearances  
By Jurisdiction Within County  
2015**

<u>Submissions</u>	<u>Jurisdiction</u>	<u>Pop</u>	<u>Total</u>	<u>Murd</u>	<u>Mans</u>	<u>Rape</u>	<u>Robb</u>	<u>Aslt</u>	<u>Burg</u>	<u>Larc</u>	<u>MVeh</u>	<u>Arsn</u>	<u>%Clrd</u>
12	SOUTH FAYETTE TWP	15,533	Reported Cleared	73 26		2 1	1 1	4 4	7 3	57 17	2		35.6
12	SPRINGDALE TWP	1,623	Reported Cleared	10 6				4 4	3 1	2 1		1	60.0
12	STOWE TWP	6,289	Reported Cleared	218 5		4	7	14	32 1	158 4	3		2.3
12	UPPER ST CLAIR TWP	19,360	Reported Cleared	96 35		1 1		4 4	5 1	82 26	4 3		36.5
12	WILKINS TWP	6,316	Reported Cleared	157 31	1	1 1	1 1	3 3	16 1	125 24	9 1	1	19.7
12	ALEPPO TWP	1,911	Reported Cleared	8 1				2		6 1			12.5
12	KENNEDY TWP	8,123	Reported Cleared	179 36	1		2 3	15 8	11	145 28	2		20.1
12	FAWN TWP	2,359	Reported Cleared	24 7				4 3	6 1	14 3			29.2
12	FINDLAY TWP	5,513	Reported Cleared	52 13				2	7 2	40 10	3 1		25.0
12	FORWARD TWP	3,357	Reported Cleared	22 4	1 1					21 3			18.2
12	FRAZER TWP	1,156	Reported Cleared	276 171				3 3	4 2	269 166			62.0
12	HAMPTON TWP	18,505	Reported Cleared	105 7			2	6 4	9	83 3			6.7
12	HARMAR TWP	3,124	Reported Cleared	63 24		1	2 1	1 1	4	53 21	2 1		38.1
12	INDIANA TWP	7,321	Reported	44		1		2	4	36	1		

*\*\* State Police population is calculated by subtracting the contributing local jurisdiction populations from the county population*

*\*\*\* Zero Reporting Agency*

**Part I Offenses and Clearances  
By Jurisdiction Within County  
2015**

<u>Submissions</u>	<u>Jurisdiction</u>	<u>Pop</u>	<u>Total</u>	<u>Murd</u>	<u>Mans</u>	<u>Rape</u>	<u>Robb</u>	<u>Aslt</u>	<u>Burg</u>	<u>Larc</u>	<u>MVeh</u>	<u>Arsn</u>	<u>%Cld</u>
12	INDIANA TWP	7,321	Cleared 13			1		2		9	1		29.5
12	KILBUCK TWP	693	Reported Cleared 9						1	8			
12	MOON TWP	25,868	Reported Cleared 224 79	1 1		5 3	1 2	9 7	22 5	181 56	5 5		35.3
12	NORTH FAYETTE TWP	14,485	Reported Cleared 264 131			1	1 2	8 8	18 4	230 115	5 1	1 1	49.6
12	OHIO TWP	6,162	Reported Cleared 117 17					2 1	1	113 16	1		14.5
12	NORTHERN REG POLICE D	33,238	Reported Cleared 250 225			1 1		7 7		236 212	6 5		90.0
12	SOUTH PARK TWP	13,516	Reported Cleared 37 14			1 1		1 1	10 5	23 7	2		37.8
12	WEST DEER TWP	11,933	Reported Cleared 72 18			1		5 2	18 4	45 11	3 1		25.0
12	PITTSBURGH CITY	306,870	Reported Cleared 12,234 3,214	57 37		82 84	858 369	1,170 716	2,197 401	7,097 1,365	601 185	172 57	26.3
12	CLAIRTON CITY	6,704	Reported Cleared 172 111	4			19 8	18 18	46 28	72 48	13 9		64.5
12	DUQUESNE CITY	5,509	Reported Cleared 332 23			4	16 1	50 13	108 3	131 6	16	7	6.9
12	MCKEESPORT CITY	21,290	Reported Cleared 984 360	11 2		9 3	63 30	296 215	177 36	383 67	31 5	14 2	36.6
12	ASPINWALL BORO	2,774	Reported Cleared 34 4					3 3	8 1	23			11.8
12	AVALON BORO	4,658	Reported Cleared 89 5				2	12 1	8	64 4	3		5.6

*\*\* State Police population is calculated by subtracting the contributing local jurisdiction populations from the county population*

*\*\*\* Zero Reporting Agency*

**Part I Offenses and Clearances  
By Jurisdiction Within County  
2015**

<u>Submissions</u>	<u>Jurisdiction</u>	<u>Pop</u>	<u>Total</u>	<u>Murd</u>	<u>Mans</u>	<u>Rape</u>	<u>Robb</u>	<u>Aslt</u>	<u>Burg</u>	<u>Larc</u>	<u>MVeh</u>	<u>Arsn</u>	<u>%Clrd</u>
12	BALDWIN BORO	19,732	Reported Cleared	133 25	1	1	2 1	7 5	26 8	91 9	5 2		18.8
12	BELLEVUE BORO	8,283	Reported Cleared	205 83		1 1	14 5	14 13	36 6	139 58	1		40.5
12	BEN AVON BORO	1,788	Reported Cleared	17 2				2		15 2			11.8
12	BEN AVON HEIGHTS	372	Reported Cleared	3 1						3 1			33.3
12	BETHEL PARK BORO	32,241	Reported Cleared	324 168		2 1	10 7	7 8	27 9	268 140	8 3	2	51.9
12	BLAWNOX BORO	1,421	Reported Cleared	6 5				3 3	2 1	1 1			83.3
12	BRACKENRIDGE BORO	3,222	Reported Cleared	52 1		1		6 1	5	39	1		1.9
12	BRADDOCK BORO	2,136	Reported Cleared	21 20			1 1	11 11	2 2	7 6			95.2
12	BRADDOCK HILLS BORO	1,868	Reported Cleared	22 22				3 3	2 2	17 17			100.0
12	BRENTWOOD BORO	9,544	Reported Cleared	206 83			7 4	12 2	24 9	159 67	2 1	2	40.3
12	BRIDGEVILLE BORO	5,109	Reported Cleared	137 80		2	1 1	6 4	13 6	114 68	1 1		58.4
12	CARNEGIE BORO	7,898	Reported Cleared	209 40			3 2	17 15	37 5	142 15	10 3		19.1
12	CASTLE SHANNON BORO	8,263	Reported Cleared	47 10		1 1	3 1	2 2	8	30 5	3 1		21.3
12	CHESWICK BORO	1,732	Reported Cleared	12 3				1	1	8 2	2 1		25.0

*\*\* State Police population is calculated by subtracting the contributing local jurisdiction populations from the county population*

*\*\*\* Zero Reporting Agency*

**Part I Offenses and Clearances  
By Jurisdiction Within County  
2015**

<u>Submissions</u>	<u>Jurisdiction</u>	<u>Pop</u>	<u>Total</u>	<u>Murd</u>	<u>Mans</u>	<u>Rape</u>	<u>Robb</u>	<u>Aslt</u>	<u>Burg</u>	<u>Larc</u>	<u>MVeh</u>	<u>Arsn</u>	<u>%Clrd</u>
12	CHURCHILL BORO	2,988	Reported Cleared	56 18		1 1	1 1	13 13	6	34 3	1		32.1
12	CORAOPOLIS BORO	5,611	Reported Cleared	145 37			4	31 22	18 1	87 12	5 2		25.5
12	CRAFTON BORO	6,354	Reported Cleared	249 85			5 2	23 14	22 1	187 67	12 1		34.1
12	DORMONT BORO	8,496	Reported Cleared	106 43	1 1		4 3	9 7	16 9	74 23	2		40.6
12	EAST MCKEESPORT BORO	2,690	Reported Cleared	12 4		2		2 2	2 2	5	1		33.3
12	EDGEWOOD BORO	3,080	Reported Cleared	174 91				3 3	9 2	160 85	2 1		52.3
12	EDGEWORTH BORO	1,672	Reported Cleared	3 1					1	2 1			33.3
12	ELIZABETH BORO	2,007	Reported Cleared	13 11			1 1		7 5	4 4	1 1		84.6
12	EMSWORTH BORO	2,428	Reported Cleared	24					2	22			
12	ETNA BORO	3,414	Reported Cleared	63 11				4	11 1	46 10	2		17.5
12	FOREST HILLS BORO	6,467	Reported Cleared	136 64			6 1	4 3	19 4	104 55	3 1		47.1
12	FOX CHAPEL BORO	5,404	Reported Cleared	23 7				3 3	2 1	18 3			30.4
12	GLASSPORT BORO	4,435	Reported Cleared	179 76		2	2 2	5 5	24 7	140 61	6 1		42.5
12	GREENTREE BORO	5,148	Reported	85			3	21	12	49			

*\*\* State Police population is calculated by subtracting the contributing local jurisdiction populations from the county population*

*\*\*\* Zero Reporting Agency*

**Part I Offenses and Clearances  
By Jurisdiction Within County  
2015**

<u>Submissions</u>	<u>Jurisdiction</u>	<u>Pop</u>	<u>Total</u>	<u>Murd</u>	<u>Mans</u>	<u>Rape</u>	<u>Robb</u>	<u>Aslt</u>	<u>Burg</u>	<u>Larc</u>	<u>MVeh</u>	<u>Arsn</u>	<u>%Clrd</u>
12	GREENTREE BORO	5,148	Cleared 34					19	6	9			40.0
12	HEIDELBERG BORO	1,237	Reported Cleared 5					2		3			
12	HOMESTEAD BORO	3,125	Reported Cleared 327 138	1		2 1	18 5	24 7	40 10	234 114	8 1		42.2
12	INGRAM BORO	3,293	Reported Cleared 44 12				1	1 1	4	38 11			27.3
12	JEFFERSON HILLS BORO	11,379	Reported Cleared 80 41				1	11 11	9 2	55 27	4 1		51.2
12	LEETSDALE BORO	1,203	Reported Cleared 40 12						4	35 11	1 1		30.0
12	LIBERTY BORO	2,528	Reported Cleared 15 5				1	3 2		9 3	2		33.3
12	LINCOLN BORO	1,065	Reported Cleared										
12	MCKEES ROCKS BORO	6,032	Reported Cleared 434 54	1 1	1 1	2	43 3	54 12	100 3	206 32	23	4 2	12.4
12	MILLVALE BORO	3,702	Reported Cleared 91 7				1	5 3		85 4			7.7
12	MONROEVILLE BORO	28,270	Reported Cleared 677 276	2		3 2	20 8	45 35	58 5	532 221	17 5		40.8
12	MOUNT OLIVER BORO	3,366	Reported Cleared 195 47				16 2	46 22	30 4	96 17	7 2		24.1
12	MUNHALL BORO	11,281	Reported Cleared 106 42	1			3 1	11 11	12 2	78 28	1		39.6
12	NORTH BRADDOCK BORO	4,805	Reported Cleared 43	1		1	2	22	10	6	1		

*\*\* State Police population is calculated by subtracting the contributing local jurisdiction populations from the county population*

*\*\*\* Zero Reporting Agency*

**Part I Offenses and Clearances  
By Jurisdiction Within County  
2015**

<u>Submissions</u>	<u>Jurisdiction</u>	<u>Pop</u>	<u>Total</u>	<u>Murd</u>	<u>Mans</u>	<u>Rape</u>	<u>Robb</u>	<u>Aslt</u>	<u>Burg</u>	<u>Larc</u>	<u>MVeh</u>	<u>Arsn</u>	<u>%Clrd</u>
***	OAKDALE BORO	1,481	Reported Cleared										
12	OAKMONT BORO	6,458	Reported Cleared	124 27			3	2 3	20 7	95 15	4 2		21.8
12	PITCAIRN BORO	3,257	Reported Cleared	136 9		3 1	2	30 6	26	70 2	4	1	6.6
12	PLEASANT HILLS BORO	8,287	Reported Cleared	140 46			1		16 1	121 45	2		32.9
12	PORT VUE BORO	3,757	Reported Cleared	38 18				8 8	6 3	22 7	2		47.4
12	RANKIN BORO	2,097	Reported Cleared	49 35		1 1	3 2	15 15	11 7	18 10		1	71.4
12	ROSSLYN FARMS BORO	428	Reported Cleared	4 3					4 3				75.0
12	SEWICKLEY BORO	4,397	Reported Cleared	77 23				8 7	8 3	59 11	2 2		29.9
12	SEWICKLEY HEIGHTS BOR	822	Reported Cleared	6						6			
12	SHARPSBURG BORO	3,410	Reported Cleared	75 45	1 1			14 13	12 6	45 23	3 2		60.0
12	SPRINGDALE BORO	3,390	Reported Cleared	43 18		2 1		17 12	6 1	17 4		1	41.9
12	SWISSVALE BORO	8,887	Reported Cleared	324 70			15 4	18 16	56 6	213 42	21 1	1 1	21.6
12	TARENTUM BORO	4,479	Reported Cleared	115 16		1	1	15 9	9	83 7	6		13.9
12	PLUM BORO	27,628	Reported Cleared	250 254		7 9	3 3	47 45	56 57	128 131	9 9		101.6

*\*\* State Police population is calculated by subtracting the contributing local jurisdiction populations from the county population*

*\*\*\* Zero Reporting Agency*

**Part I Offenses and Clearances  
By Jurisdiction Within County  
2015**

<u>Submissions</u>	<u>Jurisdiction</u>	<u>Pop</u>	<u>Total</u>	<u>Murd</u>	<u>Mans</u>	<u>Rape</u>	<u>Robb</u>	<u>Aslt</u>	<u>Burg</u>	<u>Larc</u>	<u>MVeh</u>	<u>Arsn</u>	<u>%Clrd</u>
12	TURTLE CREEK BORO	5,290	Reported Cleared	19 18			1 1	8 7	1 1	5 5	4 4		94.7
12	VERONA BORO	2,451	Reported Cleared	132 24			1	7 4	17 3	104 16	3 1		18.2
12	VERSAILLES BORO	1,502	Reported Cleared	25 15			1	7 7	3	13 7	1 1		60.0
12	WEST HOMESTEAD BORO	1,929	Reported Cleared	63 1			1	7	8	47 1			1.6
12	WEST MIFFLIN BORO	20,141	Reported Cleared	455 231	1		19 7	16 10	34 10	367 199	18 5		50.8
12	WEST VIEW BORO	6,704	Reported Cleared	117 39				7 5	3	101 32	6 2		33.3
12	WHITAKER BORO	1,260	Reported Cleared	23 2						20 1	3 1		8.7
12	WHITEHALL BORO	13,884	Reported Cleared	52 30				9 9	9 3	30 14	3 3	1 1	57.7
12	WHITE OAK BORO	7,802	Reported Cleared	103 42			7 5		19 2	73 33	4 2		40.8
12	WILKINSBURG BORO	15,785	Reported Cleared	658 117		7	51 18	101 32	169 33	264 31	63 3	3	17.8
12	BELL ACRES BORO	1,404	Reported Cleared	1				1					
12	FRANKLIN PARK BORO	14,462	Reported Cleared	58 10				1 1	15 2	42 7			17.2
**	LIQUOR ENFORCEMENT	2,594	Reported Cleared										
**	STATE POLICE	2,594	Reported	176	1		3	22	1	149			

\*\* State Police population is calculated by subtracting the contributing local jurisdiction populations from the county population

\*\*\* Zero Reporting Agency

**Part I Offenses and Clearances  
By Jurisdiction Within County  
2015**

<u>Submissions</u>	<u>Jurisdiction</u>	<u>Pop</u>	<u>Total</u>	<u>Murd</u>	<u>Mans</u>	<u>Rape</u>	<u>Robb</u>	<u>Aslt</u>	<u>Burg</u>	<u>Larc</u>	<u>MVeh</u>	<u>Arsn</u>	<u>%Clrd</u>	
** STATE POLICE		2,594	Cleared	129	1		1	14		113			73.3	
DRUG ENFORCEMENT			Reported Cleared											
County Total		1,232,224	Reported	29,139	94	1	198	1,368	2,791	4,341	18,882	1,138	326	
Rate Per 100,000			Cleared	2,364.7	7.6	.1	16.1	111.0	226.5	352.3	1,532.4	92.4	26.5	
				9,050	46	1	127	568	1,761	881	5,269	320	77	31.1

*\*\* State Police population is calculated by subtracting the contributing local jurisdiction populations from the county population*

*\*\*\* Zero Reporting Agency*

**Part I Offenses and Clearances  
By Jurisdiction Within County  
2015**

<u>Submissions</u>	<u>Jurisdiction</u>	<u>Pop</u>	<u>Total</u>	<u>Murd</u>	<u>Mans</u>	<u>Rape</u>	<u>Robb</u>	<u>Aslt</u>	<u>Burg</u>	<u>Larc</u>	<u>MVeh</u>	<u>Arsn</u>	<u>%Clrd</u>
<b>ARMSTRONG COUNTY</b>													
***	BUREAU OF FORESTRY		Reported Cleared										
***	BETHEL TWP	1,176	Reported Cleared										
12	EAST FRANKLIN TWP	3,998	Reported Cleared	27 27					1 1	26 26			100.0
12	GILPIN TWP	2,454	Reported Cleared	6					1	4	1		
12	KISKIMINETAS TWP	4,680	Reported Cleared	17 17				3 3	3 1	11 13			100.0
12	MANOR TWP	4,216	Reported Cleared										
12	NORTH BUFFALO TWP	2,989	Reported Cleared	8 7				1 1	4 3	3 3			87.5
12	PARKS TWP	2,664	Reported Cleared	4 4				4 4					100.0
12	SOUTH BUFFALO TWP	2,620	Reported Cleared	15 6					4	9 4	1 1	1 1	40.0
12	PARKER CITY	830	Reported Cleared										
12	APOLLO BORO	1,598	Reported Cleared	18		2		1	3	11		1	
12	ELBERTON BORO	350	Reported Cleared										
12	FORD CITY BORO	2,897	Reported Cleared	41 15				1 1	2 2	7 3	30 9	1	36.6

*\*\* State Police population is calculated by subtracting the contributing local jurisdiction populations from the county population*

*\*\*\* Zero Reporting Agency*

**Part I Offenses and Clearances  
By Jurisdiction Within County  
2015**

<u>Submissions</u>	<u>Jurisdiction</u>	<u>Pop</u>	<u>Total</u>	<u>Murd</u>	<u>Mans</u>	<u>Rape</u>	<u>Robb</u>	<u>Aslt</u>	<u>Burg</u>	<u>Larc</u>	<u>MVeh</u>	<u>Arsn</u>	<u>%Clrd</u>
12	FREEPORT BORO	1,756	Reported Cleared	13 7				7 7	1	5			53.8
12	KITTANNING BORO	3,912	Reported Cleared	66 49			2 2	3 3	9 7	52 37			74.2
12	LEECHBURG BORO	2,084	Reported Cleared	8	1				2	5			
***	RURAL VALLEY BORO	857	Reported Cleared										
12	WEST KITTANNING BORO	1,141	Reported Cleared	4 3				1		3 3			75.0
***	WORTHINGTON BORO	618	Reported Cleared										
**	LIQUOR ENFORCEMENT	26,665	Reported Cleared										
**	STATE POLICE	26,665	Reported Cleared	406 138		19 8	8 3	27 23	121 28	213 72	16 4	2	34.0
	DRUG ENFORCEMENT		Reported Cleared										
County Total		67,505	Reported	633	1	21	11	49	156	372	18	5	
Rate Per 100,000			Cleared	937.7 273	1.5	31.1 8	16.3 6	72.6 43	231.1 43	551.1 167	26.7 5	7.4 1	43.1

*\*\* State Police population is calculated by subtracting the contributing local jurisdiction populations from the county population*

*\*\*\* Zero Reporting Agency*

**Part I Offenses and Clearances  
By Jurisdiction Within County  
2015**

<u>Submissions</u>	<u>Jurisdiction</u>	<u>Pop</u>	<u>Total</u>	<u>Murd</u>	<u>Mans</u>	<u>Rape</u>	<u>Robb</u>	<u>Aslt</u>	<u>Burg</u>	<u>Larc</u>	<u>MVeh</u>	<u>Arsn</u>	<u>%Clrd</u>
<b>BEAVER COUNTY</b>													
12	BEAVER CO SHERIFF		Reported Cleared	1 1				1 1					100.0
12	PSU - BEAVER CAMPUS		Reported Cleared	5 1						4 1		1	20.0
12	BEAVER CO DET		Reported Cleared	4				3		1			
12	RACCOON CREEK STATE P		Reported Cleared	1						1			
***	BUREAU OF FORESTRY		Reported Cleared										
12	HARMONY TWP	3,114	Reported Cleared	49 39			1 1	1 1	8 8	38 28	1 1		79.6
12	HOPEWELL TWP	12,511	Reported Cleared	159 64		4 1	3 1	2 2	20 5	126 55	4		40.3
12	PATTERSON TWP	2,978	Reported Cleared	81 25			3 1	3 2	9 3	57 12	6 5	3 2	30.9
12	ROCHESTER TWP	2,740	Reported Cleared	35 6				3 3	4 2	28 1			17.1
12	BRIGHTON TWP	8,365	Reported Cleared	33 33				6 6	4 4	22 22	1 1		100.0
12	CENTER TWP	11,780	Reported Cleared	481 139		5	6 3	10 3	17 2	440 131	3		28.9
12	CHIPPEWA TWP	8,208	Reported Cleared	280 159		1 1	2 1	1 1	7	265 152	4 4		56.8
12	DARLINGTON TWP	1,933	Reported Cleared	30 3					8 1	21 2	1		10.0

*\*\* State Police population is calculated by subtracting the contributing local jurisdiction populations from the county population*

*\*\*\* Zero Reporting Agency*

**Part I Offenses and Clearances  
By Jurisdiction Within County  
2015**

<u>Submissions</u>	<u>Jurisdiction</u>	<u>Pop</u>	<u>Total</u>	<u>Murd</u>	<u>Mans</u>	<u>Rape</u>	<u>Robb</u>	<u>Aslt</u>	<u>Burg</u>	<u>Larc</u>	<u>MVeh</u>	<u>Arsn</u>	<u>%Clrd</u>
12	FRANKLIN TWP	3,987	Reported Cleared	54 8				3 1	3	48 7			14.8
12	INDEPENDENCE TWP	2,453	Reported Cleared	10 5				1 1	1	5 2	3 2		50.0
12	MARION TWP	901	Reported Cleared	3						2	1		
12	NEW SEWICKLEY TWP	7,490	Reported Cleared	158 56		2	2 1	2 3	34 11	112 37	6 4		35.4
12	NORTH SEWICKLEY TWP	5,541	Reported Cleared	58 16			2	10 7	9 1	34 6	2 2	1	27.6
12	RACCOON TWP	3,006	Reported Cleared	15		1			3	11			
12	SOUTH BEAVER TWP	2,672	Reported Cleared	17 8				2 2	5 3	10 3			47.1
12	BEAVER FALLS CITY	8,680	Reported Cleared	453 97	3	1	15 2	34 13	35 7	351 58	5 1	9 16	21.4
12	ALIQUIPPA BORO	9,197	Reported Cleared	254 108		4 2	15 7	53 40	84 10	81 49	17		42.5
12	AMBRIDGE BORO	6,858	Reported Cleared	369 90		3 1	17 7	81 45	64 6	196 30	7 1	1	24.4
12	BADEN BORO	4,036	Reported Cleared	50 5				5 2	4 1	37	2	2 2	10.0
12	BEAVER BORO	4,418	Reported Cleared	87 49				4 4	11 7	71 37	1 1		56.3
12	BRIDGEWATER BORO	694	Reported Cleared	20 13					5 2	13 9	2 2		65.0
12	CONWAY BORO	2,150	Reported Cleared	54 54						53 53	1 1		100.0

*\*\* State Police population is calculated by subtracting the contributing local jurisdiction populations from the county population*

*\*\*\* Zero Reporting Agency*

**Part I Offenses and Clearances  
By Jurisdiction Within County  
2015**

<u>Submissions</u>	<u>Jurisdiction</u>	<u>Pop</u>	<u>Total</u>	<u>Murd</u>	<u>Mans</u>	<u>Rape</u>	<u>Robb</u>	<u>Aslt</u>	<u>Burg</u>	<u>Larc</u>	<u>MVeh</u>	<u>Arsn</u>	<u>%Clrd</u>
12	EAST ROCHESTER BORO	550	Reported Cleared	44 20			1 1		2	39 18	2 1		45.5
12	ECONOMY BORO	9,371	Reported Cleared	136 80				2 2	8	123 77	3 1		58.8
12	FREEDOM BORO	1,530	Reported Cleared	37 14				1 1	1	31 12	3 1	1	37.8
12	KOPPEL BORO	743	Reported Cleared	22 22				3 3		15 15	3 3	1 1	100.0
12	MIDLAND BORO	2,565	Reported Cleared	66 37		2	1	4 4	12 4	47 29			56.1
12	MONACA BORO	5,661	Reported Cleared	103 67				3 3	4 3	11 8	76 47	9 6	65.0
12	NEW BRIGHTON BORO	9,025	Reported Cleared	325 67	1 1			8 3	30 22	58 10	227 31	1	20.6
12	ROCHESTER BORO	3,569	Reported Cleared	191 83		9 4	4 3	4 4	38 8	129 60	7 4		43.5
12	SHIPPINGPORT BORO	212	Reported Cleared	1						1			
***	SOUTH HEIGHTS BORO	460	Reported Cleared										
12	OHIOVILLE BORO	3,469	Reported Cleared	29 16		1 1		7 7	11 3	9 5	1		55.2
**	LIQUOR ENFORCEMENT	17,555	Reported Cleared										
**	STATE POLICE	17,555	Reported Cleared	140 25		1	4	11 3	41 8	70 10	10 4	3	17.9
	DRUG ENFORCEMENT		Reported										

*\*\* State Police population is calculated by subtracting the contributing local jurisdiction populations from the county population*

*\*\*\* Zero Reporting Agency*

**Part I Offenses and Clearances  
By Jurisdiction Within County  
2015**

<u>Submissions</u>	<u>Jurisdiction</u>	<u>Pop</u>	<u>Total</u>	<u>Murd</u>	<u>Mans</u>	<u>Rape</u>	<u>Robb</u>	<u>Aslt</u>	<u>Burg</u>	<u>Larc</u>	<u>MVeh</u>	<u>Arsn</u>	<u>%Clrd</u>
<b>DRUG ENFORCEMENT</b>			<b>Cleared</b>										
<b>County Total</b>		<b>168,422</b>	<b>Reported</b>	<b>3,855</b>	<b>4</b>	<b>34</b>	<b>87</b>	<b>291</b>	<b>517</b>	<b>2,794</b>	<b>106</b>	<b>22</b>	
<b>Rate Per 100,000</b>				<b>2,288.9</b>	<b>2.4</b>	<b>20.2</b>	<b>51.7</b>	<b>172.8</b>	<b>307.0</b>	<b>1,658.9</b>	<b>62.9</b>	<b>13.1</b>	
			<b>Cleared</b>	<b>1,410</b>	<b>1</b>	<b>10</b>	<b>34</b>	<b>186</b>	<b>114</b>	<b>999</b>	<b>45</b>	<b>21</b>	<b>36.6</b>

*\*\* State Police population is calculated by subtracting the contributing local jurisdiction populations from the county population  
\*\*\* Zero Reporting Agency*

**Part I Offenses and Clearances  
By Jurisdiction Within County  
2015**

<u>Submissions</u>	<u>Jurisdiction</u>	<u>Pop</u>	<u>Total</u>	<u>Murd</u>	<u>Mans</u>	<u>Rape</u>	<u>Robb</u>	<u>Aslt</u>	<u>Burg</u>	<u>Larc</u>	<u>MVeh</u>	<u>Arsn</u>	<u>%Clrd</u>
<b>BEDFORD COUNTY</b>													
***	BEDFORD CO SHERIFF		Reported										
			Cleared										
12	BLUE KNOB STATE PARK		Reported										
			Cleared										
12	SHAWNEE STATE PARK		Reported	1					1				
			Cleared										
12	BUREAU OF FORESTRY		Reported	2								2	
			Cleared										
12	BEDFORD BORO	2,751	Reported	38				2	8	27		1	
			Cleared	22				2	2	16		2	57.9
12	EVERETT BORO	1,762	Reported	22			1	1	1	19			
			Cleared	18			1			17			81.8
***	SAXTON BORO	708	Reported										
			Cleared										
**	LIQUOR ENFORCEMENT	43,513	Reported										
			Cleared										
**	STATE POLICE	43,513	Reported	534	2	15	7	25	169	306	7	3	
			Cleared	165	2	3	7	23	24	103	3		30.9
***	DRUG ENFORCEMENT		Reported										
			Cleared										
<b>County Total</b>		<b>48,734</b>	<b>Reported</b>	<b>597</b>	<b>2</b>	<b>15</b>	<b>8</b>	<b>28</b>	<b>179</b>	<b>352</b>	<b>7</b>	<b>6</b>	
<b>Rate Per 100,000</b>				<b>1,225.0</b>	<b>4.1</b>	<b>30.8</b>	<b>16.4</b>	<b>57.5</b>	<b>367.3</b>	<b>722.3</b>	<b>14.4</b>	<b>12.3</b>	
			<b>Cleared</b>	<b>205</b>	<b>2</b>	<b>3</b>	<b>8</b>	<b>25</b>	<b>26</b>	<b>136</b>	<b>3</b>	<b>2</b>	<b>34.3</b>

*\*\* State Police population is calculated by subtracting the contributing local jurisdiction populations from the county population*

*\*\*\* Zero Reporting Agency*

**Part I Offenses and Clearances  
By Jurisdiction Within County  
2015**

<u>Submissions</u>	<u>Jurisdiction</u>	<u>Pop</u>	<u>Total</u>	<u>Murd</u>	<u>Mans</u>	<u>Rape</u>	<u>Robb</u>	<u>Aslt</u>	<u>Burg</u>	<u>Larc</u>	<u>MVeh</u>	<u>Arsn</u>	<u>%Clrd</u>
<b>BERKS COUNTY</b>													
12	KUTZTOWN UNIV OF PA		Reported Cleared	60 13		3 3		3 3	1	53 7			21.7
12	BERKS CO DET		Reported Cleared	186 185	1	3 2	1	172 173	1 1	6 4	4 3		99.5
12	PSU - BERKS CAMPUS		Reported Cleared	30 1		1			1	28 1			3.3
12	BERKS CO SHERIFF		Reported Cleared	2 2				2 2					100.0
12	FRENCH CREEK STATE PA		Reported Cleared										
12	BUREAU OF FORESTRY		Reported Cleared	9								9	
12	COLEBROOKDALE DISTRIC	6,012	Reported Cleared	92 1		1	1	3	6	78 1	3		1.1
12	MUHLENBERG TWP	19,909	Reported Cleared	504 215		2 1	8 2	14 14	36 3	422 192	21 2	1 1	42.7
12	CUMRU TWP	15,200	Reported Cleared	247 116		1 1	1 1	5 4	34 10	194 93	11 7	1	47.0
12	AMITY TWP	12,831	Reported Cleared	115 38		1	4 2	6 5	31 2	68 25	5 4		33.0
12	BERN TWP	6,918	Reported Cleared	64 13				3	9 1	50 11		1	20.3
12	BETHEL TWP	4,123	Reported Cleared	16 6				4 4		11 1	1 1		37.5
12	BRECKNOCK TWP	4,619	Reported Cleared	37 6					13 2	19 3	3 1	2	16.2

*\*\* State Police population is calculated by subtracting the contributing local jurisdiction populations from the county population*

*\*\*\* Zero Reporting Agency*

**Part I Offenses and Clearances  
By Jurisdiction Within County  
2015**

<u>Submissions</u>	<u>Jurisdiction</u>	<u>Pop</u>	<u>Total</u>	<u>Murd</u>	<u>Mans</u>	<u>Rape</u>	<u>Robb</u>	<u>Aslt</u>	<u>Burg</u>	<u>Larc</u>	<u>MVeh</u>	<u>Arsn</u>	<u>%Clrd</u>
12	CAERNARVON TWP	4,027	Reported Cleared	70				1	11	56	2		
12	DOUGLASS TWP	3,534	Reported Cleared	44 43				2 2	15 15	27 26			97.7
12	EXETER TWP	25,812	Reported Cleared	420 212		5 2	1 1	13 13	32 4	360 188	6 3	3 1	50.5
12	HEIDELBERG TWP	1,732	Reported Cleared	12 2				1 1	1	10 1			16.7
12	CENTRAL BERKS REGIONA	9,451	Reported Cleared	205 60	2 2			5 3	22 7	160 45	10	3	29.3
12	LOWER HEIDELBERG TWP	5,927	Reported Cleared	37 9				8 8	2	27 1			24.3
12	NORTHERN BERKS REGION	13,208	Reported Cleared	118 44		1	1	5 5	23 8	78 30	10 1		37.3
12	MARION TWP	1,850	Reported Cleared	11					5	6			
12	OLEY TWP	3,690	Reported Cleared	15 5				1 1	3	11 4			33.3
12	ROBESON TWP	7,360	Reported Cleared	76 15		1		7 7	30	32 6	3 2	3	19.7
12	SOUTH HEIDELBERG TWP	7,329	Reported Cleared	20 15				3 3	3 1	13 10	1 1		75.0
12	SPRING TWP	27,517	Reported Cleared	329 109		3 2	3 1	7 8	29 9	281 89	6		33.1
12	TILDEN TWP	3,583	Reported Cleared	85 29		3 1		1 1	6 2	73 25	2		34.1
12	TULPEHOCKEN TWP	3,281	Reported Cleared	11 1				1 1	3	7			9.1

*\*\* State Police population is calculated by subtracting the contributing local jurisdiction populations from the county population*

*\*\*\* Zero Reporting Agency*

**Part I Offenses and Clearances  
By Jurisdiction Within County  
2015**

<u>Submissions</u>	<u>Jurisdiction</u>	<u>Pop</u>	<u>Total</u>	<u>Murd</u>	<u>Mans</u>	<u>Rape</u>	<u>Robb</u>	<u>Aslt</u>	<u>Burg</u>	<u>Larc</u>	<u>MVeh</u>	<u>Arsn</u>	<u>%Clrd</u>
12	READING CITY	87,744	Reported Cleared	3,262 831	13 7	37 28	291 89	359 276	728 101	1,572 301	251 27	11 2	25.5
***	BALLY BORO	1,101	Reported Cleared										
12	BERNVILLE BORO	950	Reported Cleared	1						1			
12	BIRDSBORO BORO	5,147	Reported Cleared	61 6			1 1	1 1	14 1	44 4	1		9.8
12	BOYERTOWN BORO	4,032	Reported Cleared	94 28		1	1 1	2 2	8 4	77 19	5 2		29.8
12	FLEETWOOD BORO	4,076	Reported Cleared	109 33			1 1	15 14	23 2	63 14	1 1	6 1	30.3
12	HAMBURG BORO	4,350	Reported Cleared	102 27		3 2	6 3	10 7	19 4	61 11	2	1	26.5
12	KUTZTOWN BORO	5,015	Reported Cleared	90 27			1 1	4 4	16 9	67 13	1	1	30.0
12	LAURELDALE BORO	3,891	Reported Cleared	39 8		1		1 1	4	25 7	8		20.5
12	MOHNTON BORO	3,031	Reported Cleared	31 16				5 4	4 2	20 8	1 1	1	51.6
12	SHILLINGTON BORO	5,256	Reported Cleared	76 12				7 7	10 1	51 4	8		15.8
12	SINKING SPRING BORO	4,121	Reported Cleared	47 4		2	1	1	5 2	37 2	1		8.5
12	WESTERN BERKS REGIONA	4,606	Reported Cleared	38		3	2	11	7	12	3		
12	WEST READING BORO	4,184	Reported	190		1	3	24	18	143	1		

*\*\* State Police population is calculated by subtracting the contributing local jurisdiction populations from the county population*

*\*\*\* Zero Reporting Agency*

**Part I Offenses and Clearances  
By Jurisdiction Within County  
2015**

<u>Submissions</u>	<u>Jurisdiction</u>	<u>Pop</u>	<u>Total</u>	<u>Murd</u>	<u>Mans</u>	<u>Rape</u>	<u>Robb</u>	<u>Aslt</u>	<u>Burg</u>	<u>Larc</u>	<u>MVeh</u>	<u>Arsn</u>	<u>%Clrd</u>	
12	WEST READING BORO	4,184	Cleared	53		1	2	20	2	28			27.9	
12	WOMELSDORF BORO	2,802	Reported Cleared	28 7				1 1	3	21 5	3 1		25.0	
12	WYOMISSING BORO	10,473	Reported Cleared	418 254			5 3	2 2	13 2	386 239	12 8		60.8	
**	LIQUOR ENFORCEMENT	75,293	Reported Cleared											
**	STATE POLICE	75,293	Reported Cleared	827 346	1	2 2	22 12	16 10	106 89	242 52	402 159	29 14	8 7	41.8
***	DRUG ENFORCEMENT		Reported Cleared											
County Total		413,985	Reported	8,228	15	2	95	353	814	1,431	5,052	415	51	
Rate Per 100,000			Cleared	1,987.5 2,792	3.6 11	.5 2	22.9 55	85.3 122	196.6 686	345.7 247	1,220.3 1,577	100.2 79	12.3 13	33.9

*\*\* State Police population is calculated by subtracting the contributing local jurisdiction populations from the county population*

*\*\*\* Zero Reporting Agency*

**Part I Offenses and Clearances  
By Jurisdiction Within County  
2015**

<u>Submissions</u>	<u>Jurisdiction</u>	<u>Pop</u>	<u>Total</u>	<u>Murd</u>	<u>Mans</u>	<u>Rape</u>	<u>Robb</u>	<u>Aslt</u>	<u>Burg</u>	<u>Larc</u>	<u>MVeh</u>	<u>Arsn</u>	<u>%Clrd</u>	
<b>BLAIR COUNTY</b>														
12	BLAIR CO SHERIFF		Reported Cleared	1 1				1 1					100.0	
12	PSU - ALTOONA CAMPUS		Reported Cleared	43 14		2			6 2	34 12		1	32.6	
***	CANOE CREEK STATE PAR		Reported Cleared											
***	BUREAU OF FORESTRY		Reported Cleared											
12	ALLEGHENY TWP	6,643	Reported Cleared	207 82			2	40 33	7 3	154 45	2 1	2	39.6	
12	BLAIR TWP	4,556	Reported Cleared	36 8				3 3	4	29 5			22.2	
12	FREEDOM TWP	3,432	Reported Cleared	77 2				1	5	69 2	1	1	2.6	
12	GREENFIELD TWP	4,094	Reported Cleared	32 10				2 1		29 8		1 1	31.3	
12	LOGAN TWP	12,323	Reported Cleared	252 137		2 3		35 33		208 97	4 2	3 1	54.4	
12	NORTH WOODBURY TWP	2,676	Reported Cleared	21 11						20 10	1 1		52.4	
12	ALTOONA CITY	45,379	Reported Cleared	1,051 366	1 1		26 17	26 11	84 96	182 39	670 178	42 18	20 6	34.8
12	BELLWOOD BORO	1,787	Reported Cleared	24 12					3 1	21 11			50.0	
12	DUNCANSVILLE BORO	1,204	Reported Cleared	9 1					1	7 1	1		11.1	

*\*\* State Police population is calculated by subtracting the contributing local jurisdiction populations from the county population*

*\*\*\* Zero Reporting Agency*

**Part I Offenses and Clearances  
By Jurisdiction Within County  
2015**

<u>Submissions</u>	<u>Jurisdiction</u>	<u>Pop</u>	<u>Total</u>	<u>Murd</u>	<u>Mans</u>	<u>Rape</u>	<u>Robb</u>	<u>Aslt</u>	<u>Burg</u>	<u>Larc</u>	<u>MVeh</u>	<u>Arsn</u>	<u>%Clrd</u>
12	HOLLIDAYSBURG BORO	5,776	Reported Cleared	57 61			1 2	8 10	5 7	42 40	1 1		107.0
12	MARTINSBURG BORO	1,913	Reported Cleared	11 2				1	1	10 1			18.2
12	ROARING SPRING BORO	2,541	Reported Cleared	16 6				1		15 6			37.5
12	TYRONE BORO	5,357	Reported Cleared	107 38			2 1	7 6	8	89 30	1		35.5
12	WILLIAMSBURG BORO	1,223	Reported Cleared	10 3					1	8 3	1		30.0
**	LIQUOR ENFORCEMENT	26,742	Reported Cleared										
**	STATE POLICE	26,742	Reported Cleared	156 61		7 2		9 6	52 29	80 21	7 3	1	39.1
	DRUG ENFORCEMENT		Reported Cleared										
County Total		125,646	Reported	2,110	1	37	31	192	274	1,485	61	29	
Rate Per 100,000			Cleared	1,679.3	.8	29.4	24.7	152.8	218.1	1,181.9	48.5	23.1	
				815	1	24	15	189	82	470	26	8	38.6

*\*\* State Police population is calculated by subtracting the contributing local jurisdiction populations from the county population*

*\*\*\* Zero Reporting Agency*

**Part I Offenses and Clearances  
By Jurisdiction Within County  
2015**

<u>Submissions</u>	<u>Jurisdiction</u>	<u>Pop</u>	<u>Total</u>	<u>Murd</u>	<u>Mans</u>	<u>Rape</u>	<u>Robb</u>	<u>Aslt</u>	<u>Burg</u>	<u>Larc</u>	<u>MVeh</u>	<u>Arsn</u>	<u>%Clrd</u>
<b>BRADFORD COUNTY</b>													
12	BRADFORD CO SHERIFF		Reported Cleared	1 1						1 1			100.0
***	MT. PISGAH STATE PARK		Reported Cleared										
***	BUREAU OF FORESTRY		Reported Cleared										
12	ATHENS TWP	5,107	Reported Cleared	180 105		2 2		4 4	7 3	167 96			58.3
12	NORTHEAST POLICE	420	Reported Cleared	1						1			
12	ATHENS BORO	3,268	Reported Cleared	62 12			1	2 2	3	54 8		2 2	19.4
12	CANTON BORO	1,934	Reported Cleared	13				7		4	2		
12	SAYRE BORO	6,493	Reported Cleared	258 48	1 1	3 1	1 1	12 6	25 3	212 33	4 3		18.6
12	TOWANDA BORO	2,823	Reported Cleared	97 2		2		5 1	19	69 1	2		2.1
12	TROY BORO	1,274	Reported Cleared	19		1			3	15			
**	LIQUOR ENFORCEMENT	40,246	Reported Cleared										
**	STATE POLICE	40,246	Reported Cleared	605 136	1 1	2	37 15	18 15	208 19	315 81	21 4	3 1	22.5
	DRUG ENFORCEMENT		Reported Cleared										

*\*\* State Police population is calculated by subtracting the contributing local jurisdiction populations from the county population*

*\*\*\* Zero Reporting Agency*

**Part I Offenses and Clearances  
By Jurisdiction Within County  
2015**

<u>Submissions</u>	<u>Jurisdiction</u>	<u>Pop</u>	<u>Total</u>	<u>Murd</u>	<u>Mans</u>	<u>Rape</u>	<u>Robb</u>	<u>Aslt</u>	<u>Burg</u>	<u>Larc</u>	<u>MVeh</u>	<u>Arsn</u>	<u>%Clrd</u>
County Total		61,565	Reported	1,236	1	3	45	2	48	265	838	29	5
Rate Per 100,000			Cleared	2,007.6	1.6	4.9	73.1	3.2	78.0	430.4	1,361.2	47.1	8.1
				304	1	1	18	1	28	25	220	7	3
													24.6

*\*\* State Police population is calculated by subtracting the contributing local jurisdiction populations from the county population*

*\*\*\* Zero Reporting Agency*

**Part I Offenses and Clearances  
By Jurisdiction Within County  
2015**

<u>Submissions</u>	<u>Jurisdiction</u>	<u>Pop</u>	<u>Total</u>	<u>Murd</u>	<u>Mans</u>	<u>Rape</u>	<u>Robb</u>	<u>Aslt</u>	<u>Burg</u>	<u>Larc</u>	<u>MVeh</u>	<u>Arsn</u>	<u>%Clrd</u>
<b>BUCKS COUNTY</b>													
12	NOCKAMIXON STATE PARK		Reported Cleared	8 3					2 2	6 1			37.5
***	BUCKS CO SHERIFF		Reported Cleared										
12	BUCKS CO DET		Reported Cleared	4 2		1 1				3 1			50.0
12	NESHAMINY STATE PARK		Reported Cleared	1						1			
12	DELAWARE CANAL STATE		Reported Cleared	7 3			1			4 1		2 2	42.9
***	TYLER STATE PARK		Reported Cleared										
12	CENTRAL BUCKS REGIONA	11,313	Reported Cleared	141 74			3 1	8 9	22 15	99 42	3 2	6 5	52.5
***	BUREAU OF FORESTRY		Reported Cleared										
12	BRISTOL TWP	54,059	Reported Cleared	1,336 188		14 3	34 13	46 45	195 20	974 101	73 6		14.1
12	BEDMINSTER TWP	7,104	Reported Cleared	29 16				2 2	2	23 12		2 2	55.2
12	BENSALEM TWP	60,420	Reported Cleared	1,963 790	3 4	2 2	57 38	47 44	206 51	1,543 631	97 17	8 3	40.2
12	BUCKINGHAM TWP	20,457	Reported Cleared	74 10		1		2	12 1	57 9	2		13.5
12	DOYLESTOWN TWP	17,463	Reported Cleared	205 78		1	3 1	9 7	31 4	149 60	9 5	3 1	38.0

*\*\* State Police population is calculated by subtracting the contributing local jurisdiction populations from the county population*

*\*\*\* Zero Reporting Agency*

**Part I Offenses and Clearances  
By Jurisdiction Within County  
2015**

<u>Submissions</u>	<u>Jurisdiction</u>	<u>Pop</u>	<u>Total</u>	<u>Murd</u>	<u>Mans</u>	<u>Rape</u>	<u>Robb</u>	<u>Aslt</u>	<u>Burg</u>	<u>Larc</u>	<u>MVeh</u>	<u>Arsn</u>	<u>%Clrd</u>
12	FALLS TWP	33,889	Reported Cleared	777 180		7 3	14 12	23 21	104 7	585 123	42 13	2 1	23.2
12	HILLTOWN TWP	15,230	Reported Cleared	261 142		2 2	1 1	14 11	20 6	218 121	6 1		54.4
12	LOWER MAKEFIELD TWP	32,719	Reported Cleared	371 77			1 1	7 5	47 10	304 59	11	1 2	20.8
12	LOWER SOUTHAMPTON TWP	19,031	Reported Cleared	389 113		3 4	10 1	62 46	47 9	249 49	16 1	2 1	29.0
12	MIDDLETOWN TWP	45,306	Reported Cleared	1,040 386	1 1	6 3	12 7	22 22	90 11	886 335	22 6	1 1	37.1
12	NEW BRITAIN TWP	11,305	Reported Cleared	86 20			2	3 2	12 8	67 9	2 1		23.3
12	NEWTOWN BORO	2,222	Reported Cleared	19 9		1 1	1	1 1		16 7			47.4
12	NORTHAMPTON TWP	39,541	Reported Cleared	248 69		2 2	1	4 4	34 10	202 51	4 2	1	27.8
12	PLUMSTEAD TWP	13,407	Reported Cleared	113 53		1 1		3 5	10 6	95 38	2 2	2 1	46.9
12	RICHLAND TWP	13,113	Reported Cleared	318 149	1 1	4 1	5 2	3 3	17 5	280 136	4 1	4	46.9
12	SOLEBURY TWP	8,636	Reported Cleared	88 11			1 1	3 2	12	69 8	2	1	12.5
12	SPRINGFIELD TWP	5,026	Reported Cleared	48 12				5 3	9 2	33 7	1		25.0
12	TINICUM TWP	3,963	Reported Cleared	34 8			2 2	1 1	8 1	22 4	1		23.5
12	UPPER MAKEFIELD TWP	8,241	Reported Cleared	102 10				3 2	17	79 7	3 1		9.8

*\*\* State Police population is calculated by subtracting the contributing local jurisdiction populations from the county population*

*\*\*\* Zero Reporting Agency*

**Part I Offenses and Clearances  
By Jurisdiction Within County  
2015**

<u>Submissions</u>	<u>Jurisdiction</u>	<u>Pop</u>	<u>Total</u>	<u>Murd</u>	<u>Mans</u>	<u>Rape</u>	<u>Robb</u>	<u>Aslt</u>	<u>Burg</u>	<u>Larc</u>	<u>MVeh</u>	<u>Arsn</u>	<u>%Clrd</u>
12	UPPER SOUTHAMPTON TWP	15,152	Reported Cleared	138 44		1	2	10 1	25 8	97 34	3 1		31.9
12	WARMINSTER TWP	32,655	Reported Cleared	515 170		7 3	9 8	7 8	40 10	439 139	13 2		33.0
12	WARRINGTON TWP	23,820	Reported Cleared	252 117	1	1 1	3 3	10 8	22 11	209 94	6		46.4
12	WARWICK TWP	14,755	Reported Cleared	72 14			1	9 8	10 2	51 3	1 1		19.4
12	BRISTOL BORO	9,564	Reported Cleared	264 26			11 1	10 10	24 1	204 14	15		9.8
12	CHALFONT BORO	4,094	Reported Cleared	19		1				18			
12	DUBLIN BORO	2,146	Reported Cleared	18 7				3 3	3	12 4			38.9
12	HULMEVILLE BORO	998	Reported Cleared	9			1		1	7			
12	IVYLAND BORO	1,054	Reported Cleared	6 1				1		5 1			16.7
12	LANGHORNE BORO	1,598	Reported Cleared	16 4			1 1	1 1	1 1	12 1	1		25.0
12	LANGHORNE MANOR BORO	1,432	Reported Cleared	13 1				1 1	1	11			7.7
12	MORRISVILLE BORO	8,608	Reported Cleared	187 33			6 4	9 9	28 2	125 17	18 1	1	17.6
12	NEW HOPE BORO	2,504	Reported Cleared	64 7		2	1 1	5 2	8	45 4	3		10.9
12	NEWTOWN TWP	22,897	Reported	131	1		1	3	16	106	4		

*\*\* State Police population is calculated by subtracting the contributing local jurisdiction populations from the county population*

*\*\*\* Zero Reporting Agency*

**Part I Offenses and Clearances  
By Jurisdiction Within County  
2015**

<u>Submissions</u>	<u>Jurisdiction</u>	<u>Pop</u>	<u>Total</u>	<u>Murd</u>	<u>Mans</u>	<u>Rape</u>	<u>Robb</u>	<u>Aslt</u>	<u>Burg</u>	<u>Larc</u>	<u>MVeh</u>	<u>Arsn</u>	<u>%Clrd</u>	
12	NEWTOWN TWP	22,897	Cleared	26	1			2	2	19	2		19.8	
12	PENNDDEL BORO	2,230	Reported Cleared	26 10		1 1	1	5 3	2 1	16 5	1		38.5	
12	PERKASIE BORO	8,479	Reported Cleared	154 32			3 2	5 4	12 5	131 20	3 1		20.8	
12	QUAKERTOWN BORO	8,858	Reported Cleared	204 88		3 2	5 3	35 31	15 2	142 47	2 1	2 2	43.1	
12	PENNRIDGE REG	11,027	Reported Cleared	76 24		1		10 8	4	60 13	1 1		31.6	
12	TULLYTOWN BORO	1,860	Reported Cleared	121 3			3 3		5	113			2.5	
12	YARDLEY BORO	2,434	Reported Cleared	18				3	3	10	2			
**	LIQUOR ENFORCEMENT	26,010	Reported Cleared											
**	STATE POLICE	26,010	Reported Cleared	350 105		3 1	3 2	19 14	43 9	272 76	10 3		30.0	
	DRUG ENFORCEMENT		Reported Cleared											
County Total		624,620	Reported	10,315	7		64	200	414	1,160	383	38		
Rate Per 100,000			Cleared	1,651.4 3,115	1.1 8		10.2 31	32.0 109	66.3 348	185.7 222	1,288.6 2,303	61.3 71	6.1 21	30.2

*\*\* State Police population is calculated by subtracting the contributing local jurisdiction populations from the county population  
\*\*\* Zero Reporting Agency*

**Part I Offenses and Clearances  
By Jurisdiction Within County  
2015**

<u>Submissions</u>	<u>Jurisdiction</u>	<u>Pop</u>	<u>Total</u>	<u>Murd</u>	<u>Mans</u>	<u>Rape</u>	<u>Robb</u>	<u>Aslt</u>	<u>Burg</u>	<u>Larc</u>	<u>MVeh</u>	<u>Arsn</u>	<u>%Clrd</u>
<b>BUTLER COUNTY</b>													
12	SLIPPERY ROCK UNIV OF		Reported Cleared	40 12				1 1	1 1	36 9	2 1		30.0
12	BUTLER CO DET		Reported Cleared	3 3						3 3			100.0
12	BUTLER CO SHERIFF		Reported Cleared	1 1				1 1					100.0
12	MORAINES STATE PARK		Reported Cleared	28						27		1	
***	JENNINGS ENVIRONMENTA		Reported Cleared										
12	EVANS CITY SEVEN FIEL	4,622	Reported Cleared	34 9				1 1	4 2	29 6			26.5
***	BUREAU OF FORESTRY		Reported Cleared										
12	BUTLER TWP	16,784	Reported Cleared	514 262		7 4	3 3	10 8	28 5	462 241	4 1		51.0
12	ADAMS TWP	13,251	Reported Cleared	61 6				3 2	9 2	48 2	1		9.8
12	BUFFALO TWP	7,229	Reported Cleared	72 11			1	1 1	11	53 10	6		15.3
12	CRANBERRY TWP	30,697	Reported Cleared	469 273			3 2	4 3	22 5	437 262	3		58.2
12	JACKSON TWP	3,577	Reported Cleared	28 17				2 2	17 8	9 7			60.7
12	LANCASTER TWP	2,509	Reported Cleared	22 5				1 1	4 2	16 1	1 1		22.7

*\*\* State Police population is calculated by subtracting the contributing local jurisdiction populations from the county population*

*\*\*\* Zero Reporting Agency*

**Part I Offenses and Clearances  
By Jurisdiction Within County  
2015**

<u>Submissions</u>	<u>Jurisdiction</u>	<u>Pop</u>	<u>Total</u>	<u>Murd</u>	<u>Mans</u>	<u>Rape</u>	<u>Robb</u>	<u>Aslt</u>	<u>Burg</u>	<u>Larc</u>	<u>MVeh</u>	<u>Arsn</u>	<u>%Clrd</u>
12	MIDDLESEX TWP	5,533	Reported Cleared	43 15				3 2	6 1	30 11	4 1		34.9
12	PENN TWP	4,945	Reported Cleared	44 14				3 2	5	33 8	3 4		31.8
12	BUTLER CITY	13,275	Reported Cleared	659 236			24 9	37 31	165 55	409 135	17 4	7 2	35.8
12	CALLERY BORO	388	Reported Cleared										
12	HARRISVILLE BORO	882	Reported Cleared	4 1						4 1			25.0
12	MARS BORO	1,654	Reported Cleared	2 1					1 1	1			50.0
***	PORTERSVILLE BORO	238	Reported Cleared										
12	PROSPECT BORO	1,138	Reported Cleared	1						1			
12	SAXONBURG BORO	1,492	Reported Cleared	9 1		2			1	6 1			11.1
12	SLIPPERY ROCK BORO	3,558	Reported Cleared	39 19		1	1 1	2 2	4 1	31 15			48.7
12	ZELIENOPLE BORO	3,695	Reported Cleared	51 8		1		4 3	8 1	38 4			15.7
**	LIQUOR ENFORCEMENT	70,890	Reported Cleared										
**	STATE POLICE	70,890	Reported Cleared	616 214		11 4	10 2	27 26	184 48	360 123	20 10	4 1	34.7
	DRUG ENFORCEMENT		Reported Cleared										

*\*\* State Police population is calculated by subtracting the contributing local jurisdiction populations from the county population*

*\*\*\* Zero Reporting Agency*

**Part I Offenses and Clearances  
By Jurisdiction Within County  
2015**

<u>Submissions</u>	<u>Jurisdiction</u>	<u>Pop</u>	<u>Total</u>	<u>Murd</u>	<u>Mans</u>	<u>Rape</u>	<u>Robb</u>	<u>Aslt</u>	<u>Burg</u>	<u>Larc</u>	<u>MVeh</u>	<u>Arsn</u>	<u>%Clrd</u>
County Total		186,357	Reported 2,740			22	42	100	470	2,033	61	12	
Rate Per 100,000			1,470.3			11.8	22.5	53.7	252.2	1,090.9	32.7	6.4	
			Cleared 1,108			9	17	86	132	839	22	3	40.4

*\*\* State Police population is calculated by subtracting the contributing local jurisdiction populations from the county population*

*\*\*\* Zero Reporting Agency*

**Part I Offenses and Clearances  
By Jurisdiction Within County  
2015**

<u>Submissions</u>	<u>Jurisdiction</u>	<u>Pop</u>	<u>Total</u>	<u>Murd</u>	<u>Mans</u>	<u>Rape</u>	<u>Robb</u>	<u>Aslt</u>	<u>Burg</u>	<u>Larc</u>	<u>MVeh</u>	<u>Arsn</u>	<u>%Clrd</u>
<b>CAMBRIA COUNTY</b>													
12	UNIVERSITY OF PITTSBU		Reported Cleared	38 8		2 1	1	2 2	1	31 4	1 1		21.1
12	CAMBRIA CO DET	820	Reported Cleared	17 16		1 2	1 1	10 9		5 4			94.1
12	BUREAU OF FORESTRY		Reported Cleared	1								1	
12	STONYCREEK TWP	2,722	Reported Cleared	60 8		1 1		4 3	12 1	41 3	2		13.3
12	ADAMS TWP	5,758	Reported Cleared	17 6				1 1	4 1	12 4			35.3
12	BLACKLICK TWP	1,945	Reported Cleared										
12	CAMBRIA TWP	5,934	Reported Cleared	135 114			1	8 8	4	121 105		1 1	84.4
12	CONEMAUGH TWP	1,928	Reported Cleared	9 9				3 3	2 2	3 3	1 1		100.0
12	CRESSON TWP	2,537	Reported Cleared	15 13				2 2	1 1	12 10			86.7
12	CROYLE TWP	2,291	Reported Cleared	9 3						9 3			33.3
12	EAST TAYLOR TWP	2,606	Reported Cleared	13 12				1 1	7 7	4 3	1 1		92.3
12	GALLITZIN TWP	1,290	Reported Cleared										
12	JACKSON TWP	4,217	Reported Cleared	7 6					1 1	6 5			85.7

*\*\* State Police population is calculated by subtracting the contributing local jurisdiction populations from the county population  
\*\*\* Zero Reporting Agency*

**Part I Offenses and Clearances  
By Jurisdiction Within County  
2015**

<u>Submissions</u>	<u>Jurisdiction</u>	<u>Pop</u>	<u>Total</u>	<u>Murd</u>	<u>Mans</u>	<u>Rape</u>	<u>Robb</u>	<u>Aslt</u>	<u>Burg</u>	<u>Larc</u>	<u>MVeh</u>	<u>Arsn</u>	<u>%Cld</u>
12	RICHLAND TWP	12,235	Reported Cleared	611 391	1 1	2 2	4 4	8 4	32 12	564 368			64.0
12	SUMMERHILL TWP	2,368	Reported Cleared	24 4					4	20 4			16.7
12	UPPER YODER TWP	5,260	Reported Cleared	15 8				5 5	2 1	8 2			53.3
12	WEST CARROLL TWP	1,244	Reported Cleared	11 4					2	9 4			36.4
12	PRINCE GALLITZIN STAT		Reported Cleared	2						2			
12	JOHNSTOWN CITY	21,463	Reported Cleared	799 226	3 3	7 6	25 14	70 55	195 36	472 104	24 6	3 2	28.3
12	ASHVILLE BORO	220	Reported Cleared										
12	CARROLLTOWN BORO		Reported Cleared	10 6					2 2	8 4			60.0
12	CRESSON BORO	1,636	Reported Cleared	26 11			1			25 11			42.3
12	DALE BORO	1,176	Reported Cleared	28 5				1 1	10 1	16 3		1	17.9
12	EAST CONEMAUGH BORO	1,465	Reported Cleared	26 10				5 5	7 1	14 4			38.5
12	EBENSBURG BORO	3,211	Reported Cleared	50 32				11 11	7 4	29 13	3 4		64.0
12	FERNDALE BORO	1,561	Reported Cleared										
12	GALLITZIN BORO	1,849	Reported Cleared	6 5				1 1		5 4			83.3

*\*\* State Police population is calculated by subtracting the contributing local jurisdiction populations from the county population*

*\*\*\* Zero Reporting Agency*

**Part I Offenses and Clearances  
By Jurisdiction Within County  
2015**

<u>Submissions</u>	<u>Jurisdiction</u>	<u>Pop</u>	<u>Total</u>	<u>Murd</u>	<u>Mans</u>	<u>Rape</u>	<u>Robb</u>	<u>Aslt</u>	<u>Burg</u>	<u>Larc</u>	<u>MVeh</u>	<u>Arsn</u>	<u>%Clrd</u>
12	GEISTOWN BORO	2,372	Reported 41 Cleared 12				3 2	3 3	7 2	25 3	3 2		29.3
12	HASTINGS BORO	2,230	Reported 23 Cleared 9			1		4 3	7 3	12 3	-1		39.1
12	LORETTO BORO	1,310	Reported 2 Cleared							1	1		
12	NANTY GLO BORO	2,605	Reported 14 Cleared 12					1 1	5 3	8 8			85.7
12	PATTON BORO	1,684	Reported 15 Cleared 10					2 2	4 1	9 6		1	66.7
12	PORTAGE BORO	2,513	Reported 31 Cleared 12					1 1	7 2	23 9			38.7
12	SANKERTOWN BORO	648	Reported Cleared										
12	SOUTH FORK BORO	879	Reported 1 Cleared 1							1 1			100.0
***	VINTONDALE BORO	392	Reported Cleared										
12	WEST HILLS REGIONAL	10,415	Reported 139 Cleared 40	1			1 1	8 8	24 4	105 27			28.8
12	NORTHERN CAMBRIA BORO	3,661	Reported 36 Cleared 2					4	5	26 1	1 1		5.6
**	LIQUOR ENFORCEMENT	21,851	Reported Cleared										
**	STATE POLICE	21,851	Reported 166 Cleared 65	1 1	2 2	12 4	3 1	32 27	39 7	59 19	14 2	4 2	39.2
	DRUG ENFORCEMENT		Reported										

*\*\* State Police population is calculated by subtracting the contributing local jurisdiction populations from the county population*

*\*\*\* Zero Reporting Agency*

**Part I Offenses and Clearances  
By Jurisdiction Within County  
2015**

<u>Submissions</u>	<u>Jurisdiction</u>	<u>Pop</u>	<u>Total</u>	<u>Murd</u>	<u>Mans</u>	<u>Rape</u>	<u>Robb</u>	<u>Aslt</u>	<u>Burg</u>	<u>Larc</u>	<u>MVeh</u>	<u>Arsn</u>	<u>%Clrd</u>
<b>DRUG ENFORCEMENT</b>			<b>Cleared</b>										
<b>County Total</b>		<b>136,296</b>	<b>Reported</b>	<b>2,397</b>	<b>6</b>	<b>2</b>	<b>26</b>	<b>40</b>	<b>187</b>	<b>391</b>	<b>1,685</b>	<b>50</b>	<b>10</b>
<b>Rate Per 100,000</b>				<b>1,758.7</b>	<b>4.4</b>	<b>1.5</b>	<b>19.1</b>	<b>29.3</b>	<b>137.2</b>	<b>286.9</b>	<b>1,236.3</b>	<b>36.7</b>	<b>7.3</b>
			<b>Cleared</b>	<b>1,060</b>	<b>5</b>	<b>2</b>	<b>16</b>	<b>23</b>	<b>156</b>	<b>92</b>	<b>742</b>	<b>18</b>	<b>6</b>
													<b>44.2</b>

*\*\* State Police population is calculated by subtracting the contributing local jurisdiction populations from the county population  
\*\*\* Zero Reporting Agency*

**Part I Offenses and Clearances  
By Jurisdiction Within County  
2015**

<u>Submissions</u>	<u>Jurisdiction</u>	<u>Pop</u>	<u>Total</u>	<u>Murd</u>	<u>Mans</u>	<u>Rape</u>	<u>Robb</u>	<u>Aslt</u>	<u>Burg</u>	<u>Larc</u>	<u>MVeh</u>	<u>Arsn</u>	<u>%Clrd</u>
<b>CAMERON COUNTY</b>													
***	SIZERVILLE STATE PARK		Reported										
			Cleared										
***	SINNEMAHONING STATE P		Reported										
			Cleared										
***	BUREAU OF FORESTRY		Reported										
			Cleared										
12	EMPORIUM BORO	1,938	Reported	37				5	2	30			
			Cleared	8				4		4			21.6
**	LIQUOR ENFORCEMENT	2,802	Reported										
			Cleared										
**	STATE POLICE	2,802	Reported	35		3		2	14	16			
			Cleared	17		2		2	4	9			48.6
	DRUG ENFORCEMENT		Reported										
			Cleared										
County Total		4,740	Reported	72		3		7	16	46			
Rate Per 100,000				1,519.0		63.3		147.7	337.6	970.5			
			Cleared	25		2		6	4	13			34.7

*\*\* State Police population is calculated by subtracting the contributing local jurisdiction populations from the county population*

*\*\*\* Zero Reporting Agency*

**Part I Offenses and Clearances  
By Jurisdiction Within County  
2015**

<u>Submissions</u>	<u>Jurisdiction</u>	<u>Pop</u>	<u>Total</u>	<u>Murd</u>	<u>Mans</u>	<u>Rape</u>	<u>Robb</u>	<u>Aslt</u>	<u>Burg</u>	<u>Larc</u>	<u>MVeh</u>	<u>Arsn</u>	<u>%Clrd</u>
<b>CARBON COUNTY</b>													
12	BELTZVILLE STATE PARK		Reported Cleared	14				1		13			
12	HICKORY RUN STATE PAR		Reported Cleared	26 2						25 2		1	7.7
12	BUREAU OF FORESTRY		Reported Cleared	6								6	
10	EAST PENN TWP	2,812	Reported Cleared	14 2					1	13 2			14.3
12	FRANKLIN TWP	4,176	Reported Cleared	45 8				9 1	11 2	25 5			17.8
12	KIDDER TWP	1,941	Reported Cleared	75 7			1	12 3	7	50 4	5		9.3
12	MAHONING TWP	4,245	Reported Cleared	181 106			1	10 8	20 8	149 89	1 1		58.6
12	BEAVER MEADOWS BORO	846	Reported Cleared	3 1						3 1			33.3
12	JIM THORPE BORO	4,661	Reported Cleared	98 12		1	2	6 1	9	77 11	3		12.2
12	LANSFORD BORO	3,812	Reported Cleared	71 56		1	2 1	15 14	12 11	42 29			78.9
12	LEHIGHTON BORO	5,334	Reported Cleared	125 29		2 2	2 1	10 7	27 5	74 11	10 3		23.2
12	PALMERTON BORO	5,332	Reported Cleared	162 60		1 1	1 1	3 2	31 7	120 47	6 2		37.0
12	SUMMIT HILL BORO	2,963	Reported Cleared	5 3				2 2	1		2 1		60.0

*\*\* State Police population is calculated by subtracting the contributing local jurisdiction populations from the county population*

*\*\*\* Zero Reporting Agency*

**Part I Offenses and Clearances  
By Jurisdiction Within County  
2015**

<u>Submissions</u>	<u>Jurisdiction</u>	<u>Pop</u>	<u>Total</u>	<u>Murd</u>	<u>Mans</u>	<u>Rape</u>	<u>Robb</u>	<u>Aslt</u>	<u>Burg</u>	<u>Larc</u>	<u>MVeh</u>	<u>Arsn</u>	<u>%Clrd</u>	
12	WEATHERLY BORO	2,469	Reported Cleared	80 12				10 2	13 1	57 9			15.0	
***	WEISSPORT BORO	395	Reported Cleared											
12	NESQUEHONING BORO	3,263	Reported Cleared	88 21		2	1 2	6 1	5 1	73 16		1 1	23.9	
**	LIQUOR ENFORCEMENT	21,980	Reported Cleared											
**	STATE POLICE	21,980	Reported Cleared	317 112	1		7 6	3 7	9 40	105 45	17 10	2 3	35.3	
	DRUG ENFORCEMENT		Reported Cleared											
County Total		64,229	Reported	1,310	1		13	13	93	242	894	44	10	
Rate Per 100,000			Cleared	2,039.6 431	1.6		20.2 10	20.2 6	144.8 48	376.8 75	1,391.9 271	68.5 17	15.6 4	32.9

*\*\* State Police population is calculated by subtracting the contributing local jurisdiction populations from the county population*

*\*\*\* Zero Reporting Agency*

**Part I Offenses and Clearances  
By Jurisdiction Within County  
2015**

<u>Submissions</u>	<u>Jurisdiction</u>	<u>Pop</u>	<u>Total</u>	<u>Murd</u>	<u>Mans</u>	<u>Rape</u>	<u>Robb</u>	<u>Aslt</u>	<u>Burg</u>	<u>Larc</u>	<u>MVeh</u>	<u>Arsn</u>	<u>%Clrd</u>
<b>CENTRE COUNTY</b>													
12	PENNSYLVANIA STATE UN		Reported 473			24	2	13	38	388	2	6	
			Cleared 46				1	9	7	25	2	2	9.7
***	CENTRE CO SHERIFF		Reported Cleared										
***	BLACK MOSHANNON STATE		Reported Cleared										
12	BALD EAGLE STATE PARK		Reported Cleared								2		
12	BUREAU OF FORESTRY		Reported Cleared									3	
12	FERGUSON TWP	18,462	Reported Cleared			1 1	2	2 2	17 9	119 17	7 4		22.3
12	PATTON TWP	15,925	Reported Cleared				2 1		11 3	171 118	1 1		67.0
12	SPRING TWP	7,612	Reported Cleared					1 1	2 1	21 10			50.0
12	BELLEFONTE BORO	6,237	Reported Cleared				1 1	5 5	8 1	58 8		1	20.5
12	STATE COLLEGE BORO	57,710	Reported Cleared		2 2	4 3	5 4	16 15	77 18	556 170	7	3	31.6
**	LIQUOR ENFORCEMENT	53,904	Reported Cleared										
**	STATE POLICE	53,904	Reported Cleared			34 27	2 1	48 45	127 21	269 90	15 2	4	37.5
***	DRUG ENFORCEMENT		Reported Cleared										

*\*\* State Police population is calculated by subtracting the contributing local jurisdiction populations from the county population*

*\*\*\* Zero Reporting Agency*

**Part I Offenses and Clearances  
By Jurisdiction Within County  
2015**

<u>Submissions</u>	<u>Jurisdiction</u>	<u>Pop</u>	<u>Total</u>	<u>Murd</u>	<u>Mans</u>	<u>Rape</u>	<u>Robb</u>	<u>Aslt</u>	<u>Burg</u>	<u>Larc</u>	<u>MVeh</u>	<u>Arsn</u>	<u>%Clrd</u>
County Total		159,850	Reported	2,077	2	63	14	85	280	1,582	34	17	
Rate Per 100,000			Cleared	1,299.3	1.3	39.4	8.8	53.2	175.2	989.7	21.3	10.6	
				629	3	32	8	77	60	438	9	2	30.3

*\*\* State Police population is calculated by subtracting the contributing local jurisdiction populations from the county population*

*\*\*\* Zero Reporting Agency*

**Part I Offenses and Clearances  
By Jurisdiction Within County  
2015**

<u>Submissions</u>	<u>Jurisdiction</u>	<u>Pop</u>	<u>Total</u>	<u>Murd</u>	<u>Mans</u>	<u>Rape</u>	<u>Robb</u>	<u>Aslt</u>	<u>Burg</u>	<u>Larc</u>	<u>MVeh</u>	<u>Arsn</u>	<u>%CIRD</u>
<b>CHESTER COUNTY</b>													
12	WEST CHESTER UNIV OF		Reported Cleared	75 9		5 1	1 1	2 2	6	61 5			12.0
12	CHESTER CO DET		Reported Cleared	18 7		3	1	6 3		8 3		1	38.9
12	WHITE CLAY CREEK PRES		Reported Cleared										
12	MARSH CREEK STATE PAR		Reported Cleared	1 1						1 1			100.0
***	BUREAU OF FORESTRY		Reported Cleared										
12	CALN TWP	14,247	Reported Cleared	374 218		1 3	10 8	60 54	17 4	278 146	6 2	2 1	58.3
12	BIRMINGHAM TWP	4,269	Reported Cleared	20 4				1 1	9	9 3	1		20.0
12	EAST BRANDYWINE TWP	8,387	Reported Cleared	38 11				4 1	3 4	31 6			28.9
12	EAST COVENTRY TWP	6,771	Reported Cleared	48 11			3 2		6 3	38 5	1 1		22.9
12	EAST FALLOWFIELD TWP	7,591	Reported Cleared	39 2		2		2 2	13	22			5.1
12	EAST MARLBOROUGH TWP	7,302	Reported Cleared	25 7				1 1	1	23 6			28.0
12	EAST PIKELAND TWP	7,423	Reported Cleared	43 13		1	2 1		8 4	31 7	1 1		30.2
12	EAST VINCENT TWP	6,867	Reported Cleared	52 19			2	4 3	14 10	32 4	2		36.5

*\*\* State Police population is calculated by subtracting the contributing local jurisdiction populations from the county population*

*\*\*\* Zero Reporting Agency*

**Part I Offenses and Clearances  
By Jurisdiction Within County  
2015**

<u>Submissions</u>	<u>Jurisdiction</u>	<u>Pop</u>	<u>Total</u>	<u>Murd</u>	<u>Mans</u>	<u>Rape</u>	<u>Robb</u>	<u>Aslt</u>	<u>Burg</u>	<u>Larc</u>	<u>MVeh</u>	<u>Arsn</u>	<u>%Clrd</u>
12	EAST WHITELAND TWP	10,773	Reported Cleared	119 46			1 1	3 3	15 4	90 34	10 4		38.7
12	EASTTOWN TWP	10,635	Reported Cleared	68 27				7 15	10 3	50 9	1		39.7
12	HIGHLAND TWP	1,289	Reported Cleared	6 1				1 1	1	3	1		16.7
12	KENNETT TWP	8,087	Reported Cleared	51 45				6 6	12 6	27 27	5 5	1 1	88.2
12	NEW GARDEN TWP	12,121	Reported Cleared	128 27			3 1	5 4	25 2	86 19	9 1		21.1
12	NORTH COVENTRY TWP	8,058	Reported Cleared	168 53	1 1		3 1	1 1	21 5	137 45	5		31.5
12	SADSBURY TWP	3,819	Reported Cleared	17 7		1		2 2	4 1	10 4			41.2
12	SCHUYLKILL TWP	8,580	Reported Cleared	82 14		1	1 2	4 2	9 3	64 6	3 1		17.1
12	TREDYFFRIN TWP	29,595	Reported Cleared	263 77			3 1	13 11	24 8	213 55	9 1	1 1	29.3
12	UPPER UWCHLAN TWP	11,611	Reported Cleared	73 8					9 4	62 4	2		11.0
12	UWCHLAN TWP	18,751	Reported Cleared	181 82	2 2	2 2	4 1	11 11	21 5	138 60	3		45.3
12	VALLEY TWP	7,662	Reported Cleared	83 7				7 5	14	62 2			8.4
12	WEST BRANDYWINE TWP	7,473	Reported Cleared	80 29			1 1	8 7	11 3	47 11	11 6	1 1	36.3
12	WEST CALN TWP	9,101	Reported Cleared	97 33			2 1	17 15	20 8	51 9	7		34.0

*\*\* State Police population is calculated by subtracting the contributing local jurisdiction populations from the county population*

*\*\*\* Zero Reporting Agency*

**Part I Offenses and Clearances  
By Jurisdiction Within County  
2015**

<u>Submissions</u>	<u>Jurisdiction</u>	<u>Pop</u>	<u>Total</u>	<u>Murd</u>	<u>Mans</u>	<u>Rape</u>	<u>Robb</u>	<u>Aslt</u>	<u>Burg</u>	<u>Larc</u>	<u>MVeh</u>	<u>Arsn</u>	<u>%Clrd</u>
12	WEST FALLOWFIELD TWP	2,589	Reported Cleared	13					4	9			
12	WEST GOSHEN TWP	23,354	Reported Cleared	331 84		2 2	5 4	11 11	28 6	275 59	10 2		25.4
12	WEST NOTTINGHAM TWP	2,707	Reported Cleared	1					1				
12	WEST PIKELAND TWP	4,085	Reported Cleared	13 2					3	8 1	2 1		15.4
12	WEST SADSBUY TWP	2,489	Reported Cleared	166 85		1	3	7 4	12	131 80	12 1		51.2
12	WEST VINCENT TWP	5,118	Reported Cleared	25 2			1	1 1	7	15	1 1		8.0
12	WEST WHITE LAND TWP	18,495	Reported Cleared	407 188		3 2	8 7	5 5	21 5	360 168	6 1	4	46.2
12	WESTTOWN- EAST GOSHEN	32,533	Reported Cleared	301 76		4 3	2 1	31 24	32 1	222 46	9 1	1	25.2
12	WILLISTOWN TWP	10,905	Reported Cleared	61 19				3 3	12 2	44 12	2 2		31.1
12	COATESVILLE CITY	13,179	Reported Cleared	443 114	1 1	2 3	44 5	64 44	61 14	241 41	28 6	2	25.7
12	AVONDALE BORO	1,437	Reported Cleared	1							1		
12	DOWNINGTOWN BORO	7,947	Reported Cleared	195 57			5 3	8 6	12 1	162 45	8 2		29.2
12	HONEY BROOK BORO	1,772	Reported Cleared										
12	KENNETT SQUARE BORO	6,169	Reported	78		2	3	3	12	48	10		

*\*\* State Police population is calculated by subtracting the contributing local jurisdiction populations from the county population*

*\*\*\* Zero Reporting Agency*

**Part I Offenses and Clearances  
By Jurisdiction Within County  
2015**

<u>Submissions</u>	<u>Jurisdiction</u>	<u>Pop</u>	<u>Total</u>	<u>Murd</u>	<u>Mans</u>	<u>Rape</u>	<u>Robb</u>	<u>Aslt</u>	<u>Burg</u>	<u>Larc</u>	<u>MVeh</u>	<u>Arsn</u>	<u>%Clrd</u>
12	KENNETT SQUARE BORO	6,169	Cleared 24			2	3	3	4	10	2		30.8
12	MALVERN BORO	3,557	Reported Cleared 6					2 3		18 3			30.0
12	OXFORD BORO	5,138	Reported Cleared 31					13 8	16 2	78 21	3		28.2
12	PARKESBURG BORO	3,688	Reported Cleared 17			2		7 7	7	19 9	3 1		44.7
12	PHOENIXVILLE BORO	16,631	Reported Cleared 83			2 1	1	29 27	26 10	294 43	10 2	1	22.9
12	SOUTH COATESVILLE BOR	1,473	Reported Cleared										
12	SPRING CITY BORO	3,329	Reported Cleared 9				1	6 4	8	65 5	1		11.1
12	WEST CHESTER BORO	19,374	Reported Cleared 109	1 1		13 11	24 11	39 35	48 7	272 44	15	1	26.4
12	WEST GROVE BORO	2,865	Reported Cleared										
**	LIQUOR ENFORCEMENT	116,641	Reported Cleared										
**	STATE POLICE	116,641	Reported Cleared 490			27 10	16 11	49 43	310 80	749 336	28 10	6	41.4
	DRUG ENFORCEMENT		Reported Cleared										

*\*\* State Police population is calculated by subtracting the contributing local jurisdiction populations from the county population*

*\*\*\* Zero Reporting Agency*

**Part I Offenses and Clearances  
By Jurisdiction Within County  
2015**

<u>Submissions</u>	<u>Jurisdiction</u>	<u>Pop</u>	<u>Total</u>	<u>Murd</u>	<u>Mans</u>	<u>Rape</u>	<u>Robb</u>	<u>Aslt</u>	<u>Burg</u>	<u>Larc</u>	<u>MVeh</u>	<u>Arsn</u>	<u>%Clrd</u>
County Total		515,887	Reported	6,394	5	2	75	147	443	893	4,584	224	21
Rate Per 100,000			Cleared	1,239.4	1.0	.4	14.5	28.5	85.9	173.1	888.6	43.4	4.1
				2,154	5	2	41	65	378	209	1,394	56	4
													33.7

*\*\* State Police population is calculated by subtracting the contributing local jurisdiction populations from the county population*

*\*\*\* Zero Reporting Agency*

**Part I Offenses and Clearances  
By Jurisdiction Within County  
2015**

<u>Submissions</u>	<u>Jurisdiction</u>	<u>Pop</u>	<u>Total</u>	<u>Murd</u>	<u>Mans</u>	<u>Rape</u>	<u>Robb</u>	<u>Aslt</u>	<u>Burg</u>	<u>Larc</u>	<u>MVeh</u>	<u>Arsn</u>	<u>%Clrd</u>
<b>CLARION COUNTY</b>													
12	CLARION UNIV OF PA		Reported Cleared	36 6		3 3		1		32 3			16.7
12	CLARION CO SHERIFF		Reported Cleared										
12	CLARION CO DET		Reported Cleared	1 2				1 2					200.0
12	COOK FOREST STATE PAR		Reported Cleared	1 1				1 1					100.0
***	BUREAU OF FORESTRY		Reported Cleared										
12	CLARION BORO	4,711	Reported Cleared	70		2		7	6	54	1		
12	KNOX BORO	1,116	Reported Cleared	15 12					1	12 10	2 2		80.0
12	NEW BETHLEHEM BORO	2,801	Reported Cleared	6						6			
**	LIQUOR ENFORCEMENT	29,899	Reported Cleared										
**	STATE POLICE	29,899	Reported Cleared	377 210		18 6	3 2	10 6	57 16	277 174	11 4	1 2	55.7
	DRUG ENFORCEMENT		Reported Cleared										

*\*\* State Police population is calculated by subtracting the contributing local jurisdiction populations from the county population*

*\*\*\* Zero Reporting Agency*

**Part I Offenses and Clearances  
By Jurisdiction Within County  
2015**

<u>Submissions</u>	<u>Jurisdiction</u>	<u>Pop</u>	<u>Total</u>	<u>Murd</u>	<u>Mans</u>	<u>Rape</u>	<u>Robb</u>	<u>Aslt</u>	<u>Burg</u>	<u>Larc</u>	<u>MVeh</u>	<u>Arsn</u>	<u>%Clrd</u>
County Total		38,527	Reported	506		23	3	20	64	381	14	1	
Rate Per 100,000				1,313.4		59.7	7.8	51.9	166.1	988.9	36.3	2.6	
			Cleared	231		9	2	9	16	187	6	2	45.7

*\*\* State Police population is calculated by subtracting the contributing local jurisdiction populations from the county population*

*\*\*\* Zero Reporting Agency*

**Part I Offenses and Clearances  
By Jurisdiction Within County  
2015**

<u>Submissions</u>	<u>Jurisdiction</u>	<u>Pop</u>	<u>Total</u>	<u>Murd</u>	<u>Mans</u>	<u>Rape</u>	<u>Robb</u>	<u>Aslt</u>	<u>Burg</u>	<u>Larc</u>	<u>MVeh</u>	<u>Arsn</u>	<u>%Clrd</u>
<b>CLEARFIELD COUNTY</b>													
12	PARKER DAM STATE PARK												
													Reported Cleared
12	BUREAU OF FORESTRY		3									3	
													Reported Cleared
12	DECATUR TWP	4,881	32					6	7	19			
			29					6	7	16			90.6
													Reported Cleared
12	LAWRENCE TWP	7,505	283			1	2	73	17	185	3	2	
			187				1	68	8	107	2	1	66.1
													Reported Cleared
12	MORRIS-COOPER REGIONA	5,586	37			1		5	2	27	2		
			32			1		5	2	22	2		86.5
													Reported Cleared
12	SANDY TWP	10,616	219	5		1	3	7	16	179	1	7	
			109				2	4	2	94		7	49.8
													Reported Cleared
12	DU BOIS CITY	7,596	204	2		2	2	18	9	164	5	2	
			60	3				12	4	36	3	2	29.4
													Reported Cleared
12	CLEARFIELD BORO	6,030	217			4	1	47	13	144	6	2	
			123			4		34	5	72	7	1	56.7
													Reported Cleared
12	CURWENSVILLE BORO	2,473	52					29	3	17	3		
			36					26	2	5	3		69.2
													Reported Cleared
12	BCI - DRUG LAW												
													Reported Cleared
**	LIQUOR ENFORCEMENT	36,385											
													Reported Cleared
**	STATE POLICE	36,385	520	1		169	3	37	103	182	17	8	
			252	1		160		18	13	53	3	4	48.5
													Reported Cleared
	DRUG ENFORCEMENT												
													Reported Cleared

*\*\* State Police population is calculated by subtracting the contributing local jurisdiction populations from the county population*

*\*\*\* Zero Reporting Agency*

**Part I Offenses and Clearances  
By Jurisdiction Within County  
2015**

<u>Submissions</u>	<u>Jurisdiction</u>	<u>Pop</u>	<u>Total</u>	<u>Murd</u>	<u>Mans</u>	<u>Rape</u>	<u>Robb</u>	<u>Aslt</u>	<u>Burg</u>	<u>Larc</u>	<u>MVeh</u>	<u>Arsn</u>	<u>%Clrd</u>
County Total		81,072	Reported	1,567	8	178	11	222	170	917	37	24	
Rate Per 100,000			Cleared	828	4	165	3	173	43	405	20	15	52.8
				1,932.8	9.9	219.6	13.6	273.8	209.7	1,131.1	45.6	29.6	

*\*\* State Police population is calculated by subtracting the contributing local jurisdiction populations from the county population*

*\*\*\* Zero Reporting Agency*

**Part I Offenses and Clearances  
By Jurisdiction Within County  
2015**

<u>Submissions</u>	<u>Jurisdiction</u>	<u>Pop</u>	<u>Total</u>	<u>Murd</u>	<u>Mans</u>	<u>Rape</u>	<u>Robb</u>	<u>Aslt</u>	<u>Burg</u>	<u>Larc</u>	<u>MVeh</u>	<u>Arsn</u>	<u>%Clrd</u>
<b>CLINTON COUNTY</b>													
12	LOCK HAVEN UNIV OF PA		Reported Cleared	27 5		2			8 1	17 4			18.5
12	KETTLE CREEK STATE PA		Reported Cleared										
12	BUREAU OF FORESTRY		Reported Cleared	3								3	
12	LAMAR TWP	2,582	Reported Cleared	6 1					1 1	5 1			16.7
12	PINE CREEK TWP	3,320	Reported Cleared	29 9				6 4	2	20 4	1	1	31.0
12	WOODWARD TWP	2,420	Reported Cleared	20 9			1		5 5	14 4			45.0
12	LOCK HAVEN CITY	9,887	Reported Cleared	195 56		2 2	5 3	12 8	30 9	143 33	2	1 1	28.7
12	MILL HALL BORO	1,624	Reported Cleared										
12	RENOVO BORO	1,236	Reported Cleared	102 13	1	1 1	8	14 8	14	62 3	2 1		12.7
**	LIQUOR ENFORCEMENT	18,793	Reported Cleared										
**	STATE POLICE	18,793	Reported Cleared	252 117	1 1	6 3	3	11 8	35 3	191 101	4 1	1	46.4
	DRUG ENFORCEMENT		Reported Cleared										

*\*\* State Police population is calculated by subtracting the contributing local jurisdiction populations from the county population*

*\*\*\* Zero Reporting Agency*

**Part I Offenses and Clearances  
By Jurisdiction Within County  
2015**

<u>Submissions</u>	<u>Jurisdiction</u>	<u>Pop</u>	<u>Total</u>	<u>Murd</u>	<u>Mans</u>	<u>Rape</u>	<u>Robb</u>	<u>Aslt</u>	<u>Burg</u>	<u>Larc</u>	<u>MVeh</u>	<u>Arsn</u>	<u>%Cld</u>
County Total		39,862	Reported	634	2	11	17	43	95	452	8	6	
Rate Per 100,000				1,590.5	5.0	27.6	42.6	107.9	238.3	1,133.9	20.1	15.1	
			Cleared	210	1	6	3	28	18	150	3	1	33.1

*\*\* State Police population is calculated by subtracting the contributing local jurisdiction populations from the county population  
\*\*\* Zero Reporting Agency*

**Part I Offenses and Clearances  
By Jurisdiction Within County  
2015**

<u>Submissions</u>	<u>Jurisdiction</u>	<u>Pop</u>	<u>Total</u>	<u>Murd</u>	<u>Mans</u>	<u>Rape</u>	<u>Robb</u>	<u>Aslt</u>	<u>Burg</u>	<u>Larc</u>	<u>MVeh</u>	<u>Arsn</u>	<u>%Clrd</u>
<b>COLUMBIA COUNTY</b>													
12	BLOOMSBURG UNIV OF PA		Reported Cleared	39 9		3 2		1 1	1 2	34 4			23.1
12	BUREAU OF FORESTRY		Reported Cleared	3								3	
12	BRIAR CREEK TWP	3,023	Reported Cleared	33 12				1 2	13 2	19 8			36.4
12	FRANKLIN TWP	586	Reported Cleared	4 3				1 1	1	2 2			75.0
12	GREENWOOD TWP	1,926	Reported Cleared	1 1						1 1			100.0
12	HEMLOCK TWP	2,277	Reported Cleared	151 74		1		1 1	2 2	144 71	3		49.0
12	LOCUST TWP	1,421	Reported Cleared	11 7				1 2	1 2	9 3			63.6
12	MADISON TWP	1,620	Reported Cleared										
12	MAIN TWP	1,311	Reported Cleared	1					1				
12	MONTOUR TWP	1,327	Reported Cleared	12 12		1 1		1 1		7 7		3 3	100.0
12	ROARING CREEK TWP	541	Reported Cleared	1					1				
12	SCOTT TWP	5,128	Reported Cleared	60 30				3 3	7 5	49 22	1		50.0
12	SOUTH CENTRE TWP	4,237	Reported Cleared	53 11			1	4 4	4 4	43 3	1		20.8

*\*\* State Police population is calculated by subtracting the contributing local jurisdiction populations from the county population*

*\*\*\* Zero Reporting Agency*

**Part I Offenses and Clearances  
By Jurisdiction Within County  
2015**

<u>Submissions</u>	<u>Jurisdiction</u>	<u>Pop</u>	<u>Total</u>	<u>Murd</u>	<u>Mans</u>	<u>Rape</u>	<u>Robb</u>	<u>Aslt</u>	<u>Burg</u>	<u>Larc</u>	<u>MVeh</u>	<u>Arsn</u>	<u>%Clrd</u>
12	BENTON AREA	1,957	Reported Cleared	7 3					2 1	5 2			42.9
12	BERWICK BORO	10,274	Reported Cleared	250 32		4 1	2	19 6	45 7	176 16	4 2		12.8
12	CATAWISSA BORO	1,521	Reported Cleared	13 8				1 1		9 5	3 2		61.5
12	MILLVILLE BORO	959	Reported Cleared	10 5				3 3	1	6 2			50.0
***	ORANGEVILLE AREA	1,751	Reported Cleared										
12	BLOOMSBURG TOWN	14,697	Reported Cleared	231 82		4 2	1 1	26 21	28 6	166 52	4	2	35.5
**	LIQUOR ENFORCEMENT	12,492	Reported Cleared										
**	STATE POLICE	12,492	Reported Cleared	166 28	1 1			6 5	61 2	92 20	4	1	16.9
	DRUG ENFORCEMENT		Reported Cleared										
County Total		67,048	Reported	1,046	1	14	4	68	168	762	20	9	
Rate Per 100,000			Cleared	1,560.1	1.5	20.9	6.0	101.4	250.6	1,136.5	29.8	13.4	
				317	1	6	1	51	33	218	4	3	30.3

*\*\* State Police population is calculated by subtracting the contributing local jurisdiction populations from the county population*

*\*\*\* Zero Reporting Agency*

**Part I Offenses and Clearances  
By Jurisdiction Within County  
2015**

<u>Submissions</u>	<u>Jurisdiction</u>	<u>Pop</u>	<u>Total</u>	<u>Murd</u>	<u>Mans</u>	<u>Rape</u>	<u>Robb</u>	<u>Aslt</u>	<u>Burg</u>	<u>Larc</u>	<u>MVeh</u>	<u>Arsn</u>	<u>%Clrd</u>
<b>CRAWFORD COUNTY</b>													
12	PYMATUNING STATE PARK		Reported Cleared										
12	UNIVERSITY OF PITTSBU		Reported Cleared	9 10		1 2		1 1		7 7			111.1
***	BUREAU OF FORESTRY		Reported Cleared										
12	VERNON TWP	5,502	Reported Cleared	69 68		1			4 2	64 65			98.6
12	WEST MEAD TWP	5,138	Reported Cleared	57 19		3 3		3 3	12 1	38 11	1 1		33.3
12	MEADVILLE CITY	13,204	Reported Cleared	304 73			7 5	20 18	59 12	207 33	6 2	5 3	24.0
12	TITUSVILLE CITY	5,376	Reported Cleared	121 38				8 7	12 6	97 23	4 2		31.4
12	CAMBRIDGE SPRINGS BOR	2,514	Reported Cleared	7 5				1 1	1	5 4			71.4
12	COCHRANTON BORO	1,114	Reported Cleared	7					4	3			
12	CONNEAUT LAKE REGIONA	3,524	Reported Cleared	31 5				1 1	7 1	21 3	2		16.1
12	LINESVILLE BORO	1,001	Reported Cleared	8 2					3	5 2			25.0
**	LIQUOR ENFORCEMENT	49,403	Reported Cleared										
**	STATE POLICE	49,403	Reported Cleared	838 203	2 2	5 1	2	47 24	342 43	399 117	37 14	4 2	24.2

*\*\* State Police population is calculated by subtracting the contributing local jurisdiction populations from the county population*

*\*\*\* Zero Reporting Agency*

**Part I Offenses and Clearances  
By Jurisdiction Within County  
2015**

<u>Submissions</u>	<u>Jurisdiction</u>	<u>Pop</u>	<u>Total</u>	<u>Murd</u>	<u>Mans</u>	<u>Rape</u>	<u>Robb</u>	<u>Aslt</u>	<u>Burg</u>	<u>Larc</u>	<u>MVeh</u>	<u>Arsn</u>	<u>%Clrd</u>
<b>DRUG ENFORCEMENT</b>			<b>Reported</b>										
			<b>Cleared</b>										
<b>County Total</b>		<b>86,776</b>	<b>Reported</b>	<b>1,451</b>	<b>2</b>	<b>10</b>	<b>9</b>	<b>81</b>	<b>444</b>	<b>846</b>	<b>50</b>	<b>9</b>	
<b>Rate Per 100,000</b>			<b>Cleared</b>	<b>1,672.1</b>	<b>2.3</b>	<b>11.5</b>	<b>10.4</b>	<b>93.3</b>	<b>511.7</b>	<b>974.9</b>	<b>57.6</b>	<b>10.4</b>	
				<b>423</b>	<b>2</b>	<b>6</b>	<b>5</b>	<b>56</b>	<b>65</b>	<b>265</b>	<b>19</b>	<b>5</b>	<b>29.2</b>

*\*\* State Police population is calculated by subtracting the contributing local jurisdiction populations from the county population  
\*\*\* Zero Reporting Agency*

**Part I Offenses and Clearances  
By Jurisdiction Within County  
2015**

<u>Submissions</u>	<u>Jurisdiction</u>	<u>Pop</u>	<u>Total</u>	<u>Murd</u>	<u>Mans</u>	<u>Rape</u>	<u>Robb</u>	<u>Aslt</u>	<u>Burg</u>	<u>Larc</u>	<u>MVeh</u>	<u>Arsn</u>	<u>%Clrd</u>
<b>CUMBERLAND COUNTY</b>													
12	CUMBERLAND CO SHERIFF		Reported Cleared										
12	SHIPPENSBURG UNIV OF		Reported Cleared	39 10		1		1 1	5 2	30 7	1	1	25.6
12	CUMBERLAND CO DET		Reported Cleared	4 4				4 4					100.0
12	DICKINSON COLL		Reported Cleared	111 10		2 2		4 3	10	94 5	1		9.0
12	PINE GROVE FURNACE ST		Reported Cleared	1						1			
12	COLONEL DENNING STATE		Reported Cleared										
***	KINGS GAP ENVIRONMENT		Reported Cleared										
12	BUREAU OF FORESTRY		Reported Cleared	1								1	
12	EAST PENNSBORO TWP	21,570	Reported Cleared	194 37	1 1	2 2	6 1	2 1	26 3	153 29	3	1	19.1
12	LOWER ALLEN TWP	19,195	Reported Cleared	404 219		4	6 5	5 5	25 4	362 203	1 1	1 1	54.2
12	HAMPDEN TWP	29,250	Reported Cleared	284 94		5 1	4 2	2 2	20 7	244 82	8	1	33.1
12	UPPER ALLEN TWP	19,476	Reported Cleared	165 5		1		1	23	137 5	3		3.0
12	MIDDLESEX TWP	7,328	Reported Cleared	151 21			1 1	2 1	17 2	121 16	8 1		13.9

*\*\* State Police population is calculated by subtracting the contributing local jurisdiction populations from the county population*

*\*\*\* Zero Reporting Agency*

**Part I Offenses and Clearances  
By Jurisdiction Within County  
2015**

<u>Submissions</u>	<u>Jurisdiction</u>	<u>Pop</u>	<u>Total</u>	<u>Murd</u>	<u>Mans</u>	<u>Rape</u>	<u>Robb</u>	<u>Aslt</u>	<u>Burg</u>	<u>Larc</u>	<u>MVeh</u>	<u>Arsn</u>	<u>%Clrd</u>
12	NORTH MIDDLETON TWP	11,439	Reported Cleared	126 44		3 2	1 1	6 6	13 5	100 28	1	2 2	34.9
12	SILVER SPRING TWP	16,268	Reported Cleared	163 104		1 2	1 1	3 5	12 1	139 90	4 3	3 2	63.8
12	CAMP HILL BORO	7,892	Reported Cleared	62 32					7 1	55 31			51.6
12	CARLISLE BORO	18,961	Reported Cleared	570 234		3 2	21 12	21 18	65 11	451 187	4 1	5 3	41.1
12	WEST SHORE REGIONAL	7,707	Reported Cleared	72 57		1 1	3 3		13 8	52 44	2 1	1	79.2
12	MECHANICSBURG BORO	8,967	Reported Cleared	195 50			6 3	9 9	20 7	149 29	1	10 2	25.6
12	MT HOLLY SPRINGS BORO	2,033	Reported Cleared	25 5				1	7	15 4	1 1	1	20.0
12	NEW CUMBERLAND BORO	7,268	Reported Cleared	29 6			1		7	22 5			20.7
12	NEWVILLE BORO	1,326	Reported Cleared	1						1			
12	SHIPPENSBURG BORO	5,550	Reported Cleared	70 18			2 1		7 2	60 15		1	25.7
12	SHIREMANSTOWN BORO	1,574	Reported Cleared	6 1			1	1 1		4			16.7
**	LIQUOR ENFORCEMENT	60,955	Reported Cleared										
**	STATE POLICE	60,955	Reported Cleared	689 208	1 1	30 16	14 7	21 16	117 21	496 141	8 5	2 1	30.2
	DRUG ENFORCEMENT		Reported Cleared										

*\*\* State Police population is calculated by subtracting the contributing local jurisdiction populations from the county population  
\*\*\* Zero Reporting Agency*

**Part I Offenses and Clearances  
By Jurisdiction Within County  
2015**

<u>Submissions</u>	<u>Jurisdiction</u>	<u>Pop</u>	<u>Total</u>	<u>Murd</u>	<u>Mans</u>	<u>Rape</u>	<u>Robb</u>	<u>Aslt</u>	<u>Burg</u>	<u>Larc</u>	<u>MVeh</u>	<u>Arsn</u>	<u>%Clrd</u>
County Total		246,759	Reported 3,362	2	1	53	67	83	394	2,686	46	30	
Rate Per 100,000			1,362.5	.8	.4	21.5	27.2	33.6	159.7	1,088.5	18.6	12.2	
			Cleared 1,159	2	1	29	36	72	74	921	13	11	34.5

*\*\* State Police population is calculated by subtracting the contributing local jurisdiction populations from the county population*

*\*\*\* Zero Reporting Agency*

**Part I Offenses and Clearances  
By Jurisdiction Within County  
2015**

<u>Submissions</u>	<u>Jurisdiction</u>	<u>Pop</u>	<u>Total</u>	<u>Murd</u>	<u>Mans</u>	<u>Rape</u>	<u>Robb</u>	<u>Aslt</u>	<u>Burg</u>	<u>Larc</u>	<u>MVeh</u>	<u>Arsn</u>	<u>%Clrd</u>
<b>DAUPHIN COUNTY</b>													
12	DAUPHIN CO DET		Reported Cleared	18 15				6 5		10 8	2 2		83.3
12	CAPITOL POLICE DEPT		Reported Cleared	34 10			2 2	1 1	4	27 7			29.4
12	PSU - HARRISBURG CAMP		Reported Cleared	15 2				1 1		14 1			13.3
12	HARRISBURG INT. AIRPO		Reported Cleared	4 1						1	3 1		25.0
12	PA FISH & BOAT COMMIS		Reported Cleared	2 2				2 2					100.0
***	BUREAU OF FORESTRY		Reported Cleared										
12	SUSQUEHANNA TWP	24,584	Reported Cleared	355 99	1 1	4 2	11 8	25 25	62 12	239 47	11 4	2	27.9
12	SWATARA TWP	24,751	Reported Cleared	1,202 579		1 2	26 13	50 38	102 22	1,007 499	8 2	8 3	48.2
12	LOWER SWATARA TWP	8,756	Reported Cleared	80 17				4 4	14 4	62 9			21.3
12	DERRY TWP	24,930	Reported Cleared	415 75		1	4	4 1	20 17	68 9	12 3	2 3	18.1
12	LOWER PAXTON TWP	48,265	Reported Cleared	894 331		32 3	22 14	59 48	138 12	620 249	15 4	8 1	37.0
12	WICONISCO TWP	1,189	Reported Cleared										
12	HARRISBURG CITY	48,976	Reported Cleared	1,852 421	17 14	23 12	199 44	229 144	418 64	838 124	109 16	19 3	22.7

*\*\* State Police population is calculated by subtracting the contributing local jurisdiction populations from the county population*

*\*\*\* Zero Reporting Agency*

**Part I Offenses and Clearances  
By Jurisdiction Within County  
2015**

<u>Submissions</u>	<u>Jurisdiction</u>	<u>Pop</u>	<u>Total</u>	<u>Murd</u>	<u>Mans</u>	<u>Rape</u>	<u>Robb</u>	<u>Aslt</u>	<u>Burg</u>	<u>Larc</u>	<u>MVeh</u>	<u>Arsn</u>	<u>%Cld</u>
12	HALIFAX REGIONAL	831	Reported Cleared	3 1						3 1			33.3
12	HIGHSPIRE BORO	2,373	Reported Cleared	91 33			1 1	23 21	8	58 11	1		36.3
12	HUMMELSTOWN BORO	4,558	Reported Cleared	50 16				8 7	8 1	33 7		1 1	32.0
12	LYKENS BORO	1,757	Reported Cleared	3 2			1 1	1		1 1			66.7
12	MIDDLETOWN BORO	8,852	Reported Cleared	116 59		1	4 3	10 10	16 5	84 40		1 1	50.9
12	MILLERSBURG BORO	2,529	Reported Cleared	47 15				4 4	14 2	29 9			31.9
12	PENBROOK BORO	2,967	Reported Cleared	74 27		1	1	2 2	22 10	43 13	5 2		36.5
12	ROYALTON BORO	1,053	Reported Cleared	3 1					1 1	2			33.3
12	STEELTON BORO	5,917	Reported Cleared	232 73		7 4	10 12	34 29	30 1	141 26	8	2 1	31.5
**	LIQUOR ENFORCEMENT	59,872	Reported Cleared										
**	STATE POLICE	59,872	Reported Cleared	971 436		53 26	4 1	73 59	153 26	660 313	20 7	8 4	44.9
	DRUG ENFORCEMENT		Reported Cleared										

\*\* State Police population is calculated by subtracting the contributing local jurisdiction populations from the county population  
\*\*\* Zero Reporting Agency

**Part I Offenses and Clearances  
By Jurisdiction Within County  
2015**

<u>Submissions</u>	<u>Jurisdiction</u>	<u>Pop</u>	<u>Total</u>	<u>Murd</u>	<u>Mans</u>	<u>Rape</u>	<u>Robb</u>	<u>Aslt</u>	<u>Burg</u>	<u>Larc</u>	<u>MVeh</u>	<u>Arsn</u>	<u>%Clrd</u>
County Total		272,160	Reported	6,461	18	1	126	285	552	1,058	4,176	194	51
Rate Per 100,000			Cleared	2,374.0	6.6	.4	46.3	104.7	202.8	388.7	1,534.4	71.3	18.7
				2,215	15		49	100	417	169	1,407	41	17
													34.3

*\*\* State Police population is calculated by subtracting the contributing local jurisdiction populations from the county population  
\*\*\* Zero Reporting Agency*

**Part I Offenses and Clearances  
By Jurisdiction Within County  
2015**

<u>Submissions</u>	<u>Jurisdiction</u>	<u>Pop</u>	<u>Total</u>	<u>Murd</u>	<u>Mans</u>	<u>Rape</u>	<u>Robb</u>	<u>Aslt</u>	<u>Burg</u>	<u>Larc</u>	<u>MVeh</u>	<u>Arsn</u>	<u>%Cld</u>
<b>DELAWARE COUNTY</b>													
12	DELAWARE CO PARK		Reported Cleared	157 20		1	1	42 19	1	112 1			12.7
12	CHEYNEY UNIV OF PA		Reported Cleared	49 35		5 4		3 3	17 13	23 14		1 1	71.4
12	DELAWARE CO C I DIVIS		Reported Cleared	11 4				9 1		2 3			36.4
12	RIDLEY CREEK STATE PA		Reported Cleared	2						2			
12	PSU - BRANDYWINE CAMP		Reported Cleared	4						4			
***	BUREAU OF FORESTRY		Reported Cleared										
12	ASTON TWP	16,916	Reported Cleared	192 68			5 3	13 12	12 5	153 44	9 4		35.4
12	DARBY TWP	9,328	Reported Cleared	245 75	1 1	2 1	12 4	39 18	23 3	163 48	5		30.6
12	HAVERFORD TWP	49,011	Reported Cleared	617 212		5 4	5 3	15 13	62 20	522 168	7 4	1	34.4
12	LOWER CHICHESTER TWP	3,481	Reported Cleared	118 19			5 1	27 6	15 2	70 10	1		16.1
12	NETHER PROVIDENCE TWP	13,829	Reported Cleared	257 39		2 1	2 1	9 5	13 3	229 29	2		15.2
12	RADNOR TWP	31,464	Reported Cleared	302 42			3	28 17	27 4	231 20	13 1		13.9
12	RIDLEY TWP	31,117	Reported Cleared	422 106		3	14 3	26 21	35 10	325 68	17 4	2	25.1

*\*\* State Police population is calculated by subtracting the contributing local jurisdiction populations from the county population*

*\*\*\* Zero Reporting Agency*

**Part I Offenses and Clearances  
By Jurisdiction Within County  
2015**

<u>Submissions</u>	<u>Jurisdiction</u>	<u>Pop</u>	<u>Total</u>	<u>Murd</u>	<u>Mans</u>	<u>Rape</u>	<u>Robb</u>	<u>Aslt</u>	<u>Burg</u>	<u>Larc</u>	<u>MVeh</u>	<u>Arsn</u>	<u>%Clrd</u>	
12	SPRINGFIELD TWP	24,415	Reported Cleared	593 241		1 1	11 4	7 5	34 3	531 227	9 1		40.6	
12	TINICUM TWP	4,109	Reported Cleared	158 22			6	15 9	9 1	118 11	10 1		13.9	
12	UPPER CHICHESTER TWP	17,047	Reported Cleared	526 192		3 1	12 6	21 19	51 11	423 149	15 5	1 1	36.5	
12	UPPER DARBY TWP	82,962	Reported Cleared	1,825 355	1 1		12 13	202 76	138 42	198 67	1,147 140	122 13	5 3	19.5
12	MARPLE TWP	23,777	Reported Cleared	327 152			2 1	3 3	16 5	302 141	4 2		46.5	
12	BETHEL TWP	9,198	Reported Cleared	84 8				3	18 5	62 3	1		9.5	
12	CHESTER TWP	4,135	Reported Cleared	146 42		3 1	5 2	22 20	24 5	76 8	14 6	2	28.8	
12	NEWTOWN TWP	12,481	Reported Cleared	94 31			1 1	5 5	7 1	79 22	2 1		33.0	
12	UPPER PROVIDENCE TWP	10,379	Reported Cleared	36 23			1		7 3	28 20			63.9	
12	CHESTER CITY	34,165	Reported Cleared	1,581 240	23 4		26 12	211 32	292 96	281 34	592 49	132 6	24 7	15.2
12	ALDAN BORO	4,170	Reported Cleared	118 26		1	2 1	3 2	14 4	94 19	4		22.0	
12	BROOKHAVEN BORO	8,087	Reported Cleared	118 47			1 1	4 3	15 2	90 40	8 1		39.8	
12	CLIFTON HEIGHTS BORO	6,672	Reported Cleared	146 60			4 2	27 23	15 5	93 29	7 1		41.1	
12	COLLINGDALE BORO	8,801	Reported Cleared	360 2			19	76 2	50	200	15		.6	

*\*\* State Police population is calculated by subtracting the contributing local jurisdiction populations from the county population*

*\*\*\* Zero Reporting Agency*

**Part I Offenses and Clearances  
By Jurisdiction Within County  
2015**

<u>Submissions</u>	<u>Jurisdiction</u>	<u>Pop</u>	<u>Total</u>	<u>Murd</u>	<u>Mans</u>	<u>Rape</u>	<u>Robb</u>	<u>Aslt</u>	<u>Burg</u>	<u>Larc</u>	<u>MVeh</u>	<u>Arsn</u>	<u>%Clrd</u>
12	COLWYN BORO	2,555	Reported Cleared	67 3			4	6	6	48 3	3		4.5
12	DARBY BORO	10,697	Reported Cleared	670 197	2 1		11 4	77 28	193 111	100 20	250 31	36 2	1 29.4
12	EAST LANSDOWNE BORO	2,668	Reported Cleared	93 10	1		2 1	8 3	23 1	55 5	3		10.8
12	EDDYSTONE BORO	2,409	Reported Cleared	334 147	1 1		2 1	22 15	7 1	300 129	1		44.0
12	FOLCROFT BORO	6,643	Reported Cleared	165 3			4	20 2	26	108 1	7		1.8
12	GLENOLDEN BORO	7,180	Reported Cleared	185 23	2		8 2	13 5	24 2	129 14	7		12.4
12	LANSDOWNE BORO	10,647	Reported Cleared	373 63			2 2	14 5	8 8	53 36	286 3	9 1	1 16.9
12	MARCUS HOOK BORO	2,400	Reported Cleared	126 64			1	23 21	16 4	84 38	2 1		50.8
12	MEDIA BORO	5,349	Reported Cleared	100 54			2 2	21 20	11 3	65 28	1 1		54.0
12	MILLBOURNE BORO	1,163	Reported Cleared	67 11			1	10 4	9 3	37 4	2		16.4
12	MORTON BORO	2,695	Reported Cleared	109 59			1	5 1	4	96 57	3 1		54.1
12	NORWOOD BORO	5,904	Reported Cleared	91 15	1 1		1	5 4	9 3	74 7	1		16.5
12	PARKSIDE BORO	2,336	Reported Cleared	80 16				3 10	15 2	2 4	59 4	1	20.0
12	PROSPECT PARK BORO	6,491	Reported	121			1	4	9	8	96	3	

*\*\* State Police population is calculated by subtracting the contributing local jurisdiction populations from the county population*

*\*\*\* Zero Reporting Agency*

**Part I Offenses and Clearances  
By Jurisdiction Within County  
2015**

<u>Submissions</u>	<u>Jurisdiction</u>	<u>Pop</u>	<u>Total</u>	<u>Murd</u>	<u>Mans</u>	<u>Rape</u>	<u>Robb</u>	<u>Aslt</u>	<u>Burg</u>	<u>Larc</u>	<u>MVeh</u>	<u>Arsn</u>	<u>%Clrd</u>
12	PROSPECT PARK BORO	6,491	Cleared	12			1	3		8			9.9
12	RIDLEY PARK BORO	7,041	Reported Cleared	94 18		1	2 1	5 6	12 5	71 6	3		19.1
12	SHARON HILL BORO	5,708	Reported Cleared	302 32			13 4	28 9	30 4	219 15	12		10.6
12	SWARTHMORE BORO	6,204	Reported Cleared	67 5				1 1	12 1	54 3			7.5
12	TRAINER BORO	1,850	Reported Cleared	117 11			5 1	14 4	15 3	78 3	5		9.4
12	UPLAND BORO	3,256	Reported Cleared	140 34		4 1	2 2	31 18	13 3	79 8	10 2	1	24.3
12	YEADON BORO	11,543	Reported Cleared	447 46	4	3 1	44 3	24 15	79 5	261 21	28 1	4	10.3
**	LIQUOR ENFORCEMENT	53,475	Reported Cleared										
**	STATE POLICE	53,475	Reported Cleared	932 443		3 4	16 6	72 50	109 22	708 349	21 12	3	47.5
	DRUG ENFORCEMENT		Reported Cleared										
County Total		563,758	Reported	13,168	36	96	737	1,359	1,511	8,828	555	46	
Rate Per 100,000			Cleared	2,335.8 3,327	6.4 9	17.0 52	130.7 201	241.1 653	268.0 293	1,565.9 2,033	98.4 73	8.2 13	25.3

*\*\* State Police population is calculated by subtracting the contributing local jurisdiction populations from the county population*

*\*\*\* Zero Reporting Agency*

**Part I Offenses and Clearances  
By Jurisdiction Within County  
2015**

<u>Submissions</u>	<u>Jurisdiction</u>	<u>Pop</u>	<u>Total</u>	<u>Murd</u>	<u>Mans</u>	<u>Rape</u>	<u>Robb</u>	<u>Aslt</u>	<u>Burg</u>	<u>Larc</u>	<u>MVeh</u>	<u>Arsn</u>	<u>%Clrd</u>
<b>ELK COUNTY</b>													
***	ELK CO SHERIFF		Reported										
			Cleared										
***	BENDIGO STATE PARK		Reported										
			Cleared										
***	BUREAU OF FORESTRY		Reported										
			Cleared										
12	SAINT MARYS CITY	12,735	Reported	171		3	1	2	26	136	1	2	
			Cleared	93		2	1	1	13	76			54.4
12	JOHNSONBURG BORO	2,388	Reported	14					2	11		1	
			Cleared	9						9			64.3
12	RIDGWAY BORO	3,923	Reported	76				1	11	59	4	1	
			Cleared	26				1	4	19	2		34.2
**	LIQUOR ENFORCEMENT	11,976	Reported										
			Cleared										
**	STATE POLICE	11,976	Reported	141		6	4	5	21	92	9	4	
			Cleared	76		1	3	4	8	52	5	3	53.9
	DRUG ENFORCEMENT		Reported										
			Cleared										
County Total		31,022	Reported	402		9	5	8	60	298	14	8	
Rate Per 100,000				1,295.9		29.0	16.1	25.8	193.4	960.6	45.1	25.8	
			Cleared	204		3	4	6	25	156	7	3	50.7

*\*\* State Police population is calculated by subtracting the contributing local jurisdiction populations from the county population*

*\*\*\* Zero Reporting Agency*

**Part I Offenses and Clearances  
By Jurisdiction Within County  
2015**

<u>Submissions</u>	<u>Jurisdiction</u>	<u>Pop</u>	<u>Total</u>	<u>Murd</u>	<u>Mans</u>	<u>Rape</u>	<u>Robb</u>	<u>Aslt</u>	<u>Burg</u>	<u>Larc</u>	<u>MVeh</u>	<u>Arsn</u>	<u>%Clrd</u>
<b>ERIE COUNTY</b>													
12	PRESQUE ISLE STATE PA		Reported Cleared	22 1					1 1	21			4.5
12	EDINBORO UNIV OF PA		Reported Cleared	48		3		1	6	38			
12	PSU - BEHREND CAMPUS		Reported Cleared	34 4		1		2	6	25 4			11.8
12	ERIE CO DET		Reported Cleared	1 1					1 1				100.0
12	ERIE CO SHERIFF		Reported Cleared	1 1						1 1			100.0
***	ERIE REGIONAL AIRPORT		Reported Cleared										
***	BUREAU OF FORESTRY		Reported Cleared										
7	ERIE CITY SCHOOL DIST		Reported Cleared	14 7			1 1	3 3	1	9 3			50.0
12	LAWRENCE PARK TWP	3,857	Reported Cleared	34 33				4 4	1 5	28 23	1 1		97.1
12	MILLCREEK TWP	54,123	Reported Cleared	884 404		9 4	25 13	16 12	167 44	649 326	17 5	1	45.7
12	CORRY CITY	6,421	Reported Cleared	337 175			1 1	39 33	68 18	224 118	4 4	1	51.9
12	ERIE CITY	98,887	Reported Cleared	2,960 533	9 1	56 22	122 31	243 120	665 75	1,719 243	115 26	31 15	18.0
12	ALBION BORO	1,469	Reported Cleared	25		1			9	15			

*\*\* State Police population is calculated by subtracting the contributing local jurisdiction populations from the county population*

*\*\*\* Zero Reporting Agency*

**Part I Offenses and Clearances  
By Jurisdiction Within County  
2015**

<u>Submissions</u>	<u>Jurisdiction</u>	<u>Pop</u>	<u>Total</u>	<u>Murd</u>	<u>Mans</u>	<u>Rape</u>	<u>Robb</u>	<u>Aslt</u>	<u>Burg</u>	<u>Larc</u>	<u>MVeh</u>	<u>Arsn</u>	<u>%Clrd</u>	
12	EDINBORO BORO	6,438	Reported Cleared	86 31		1 1	2 1	2 2	13 3	68 24			36.0	
12	GIRARD BORO	3,025	Reported Cleared	36 21				5 5	3	27 15	1 1		58.3	
12	LAKE CITY BORO	2,960	Reported Cleared	48 4			1	3 1	7	37 3			8.3	
12	NORTH EAST BORO	4,173	Reported Cleared	152 52		1 1		7 6	6 3	136 41	2 1		34.2	
12	UNION CITY BORO	3,220	Reported Cleared	88 15			1	1	12	72 15	2		17.0	
12	WESLEYVILLE BORO	3,227	Reported Cleared	104 19		1		2 2	18	82 16	1 1		18.3	
**	LIQUOR ENFORCEMENT	89,983	Reported Cleared											
**	STATE POLICE	89,983	Reported Cleared	1,529 719	2 2		21 8	19 10	50 39	252 55	1,139 594	41 11	5	47.0
	DRUG ENFORCEMENT		Reported Cleared											
County Total		277,783	Reported	6,403	11		94	172	378	1,236	4,290	184	38	
Rate Per 100,000			Cleared	2,305.0	4.0		33.8	61.9	136.1	445.0	1,544.4	66.2	13.7	
				2,020	3		37	57	227	205	1,426	50	15	31.5

*\*\* State Police population is calculated by subtracting the contributing local jurisdiction populations from the county population*

*\*\*\* Zero Reporting Agency*

**Part I Offenses and Clearances  
By Jurisdiction Within County  
2015**

<u>Submissions</u>	<u>Jurisdiction</u>	<u>Pop</u>	<u>Total</u>	<u>Murd</u>	<u>Mans</u>	<u>Rape</u>	<u>Robb</u>	<u>Aslt</u>	<u>Burg</u>	<u>Larc</u>	<u>MVeh</u>	<u>Arsn</u>	<u>%Clrd</u>
<b>FAYETTE COUNTY</b>													
12	OHIOPYLE STATE PARK		Reported Cleared	27					4	22		1	
7	UNIONTOWN HOSPITAL		Reported Cleared	4 4						4 4			100.0
***	PSU - FAYETTE CAMPUS		Reported Cleared										
12	BUREAU OF FORESTRY		Reported Cleared	7								7	
12	LUZERNE TWP	5,900	Reported Cleared	9 2					2	7 2			22.2
12	REDSTONE TWP	5,445	Reported Cleared	8 8				1 1	2 2	5 5			100.0
12	WASHINGTON TWP	3,764	Reported Cleared	48 3				9 1	6 1	31 1	2		6.3
12	CONNELLSVILLE CITY	7,485	Reported Cleared	362 99		4 1	8 5	25 23	60 6	264 64	1		27.3
12	UNIONTOWN CITY	9,993	Reported Cleared	406 117		1	25 9	10 5	91 30	265 70	14 3		28.8
12	SOUTHWEST REGIONAL-FA	7,705	Reported Cleared	84 2				20 2	15	46	3		2.4
12	BROWNSVILLE BORO	2,283	Reported Cleared	46 7		1	3 1	2 1	14	22 4	4 1		15.2
12	DUNBAR BORO	1,014	Reported Cleared	16		1			2	13			
12	EVERSON BORO	776	Reported Cleared	6				3	2	1			

*\*\* State Police population is calculated by subtracting the contributing local jurisdiction populations from the county population*

*\*\*\* Zero Reporting Agency*

**Part I Offenses and Clearances  
By Jurisdiction Within County  
2015**

<u>Submissions</u>	<u>Jurisdiction</u>	<u>Pop</u>	<u>Total</u>	<u>Murd</u>	<u>Mans</u>	<u>Rape</u>	<u>Robb</u>	<u>Aslt</u>	<u>Burg</u>	<u>Larc</u>	<u>MVeh</u>	<u>Arsn</u>	<u>%Clrd</u>	
12	FAIRCHANCE BORO	1,925	Reported Cleared											
12	FAYETTE CITY BORO	584	Reported Cleared	3 1					1 1	2			33.3	
12	MASONTOWN BORO	3,387	Reported Cleared	83 42			2 1	2 2	14 3	63 35	2 1		50.6	
12	PERRYOPOLIS BORO	1,731	Reported Cleared	27 11					2 2	24 9	1		40.7	
***	SMITHFIELD BORO	855	Reported Cleared											
12	SOUTH CONNELLSVILLE B	1,928	Reported Cleared	1 1				1 1					100.0	
8	BROWNSVILLE AREA SCHO		Reported Cleared											
**	LIQUOR ENFORCEMENT	78,677	Reported Cleared											
**	STATE POLICE	78,677	Reported Cleared	1,934 683	2 3	2 2	29 11	49 36	85 68	477 89	1,195 461	78 7	17 6	35.3
	DRUG ENFORCEMENT		Reported Cleared											
County Total		133,452	Reported	3,071	2	2	36	87	158	692	1,964	105	25	
Rate Per 100,000			Cleared	2,301.2	1.5	1.5	27.0	65.2	118.4	518.5	1,471.7	78.7	18.7	31.9

*\*\* State Police population is calculated by subtracting the contributing local jurisdiction populations from the county population*

*\*\*\* Zero Reporting Agency*

**Part I Offenses and Clearances  
By Jurisdiction Within County  
2015**

<u>Submissions</u>	<u>Jurisdiction</u>	<u>Pop</u>	<u>Total</u>	<u>Murd</u>	<u>Mans</u>	<u>Rape</u>	<u>Robb</u>	<u>Aslt</u>	<u>Burg</u>	<u>Larc</u>	<u>MVeh</u>	<u>Arsn</u>	<u>%Cld</u>
<b>FOREST COUNTY</b>													
***	BUREAU OF FORESTRY												
			Reported										
			Cleared										
**	LIQUOR ENFORCEMENT	7,468	Reported										
			Cleared										
**	STATE POLICE	7,468	Reported	90		8		16	26	36	1	3	
			Cleared	31		2		14	8	6		1	34.4
***	DRUG ENFORCEMENT		Reported										
			Cleared										
County Total		7,468	Reported	90		8		16	26	36	1	3	
Rate Per 100,000				1,205.1		107.1		214.2	348.2	482.1	13.4	40.2	
			Cleared	31		2		14	8	6		1	34.4

*\*\* State Police population is calculated by subtracting the contributing local jurisdiction populations from the county population  
\*\*\* Zero Reporting Agency*

**Part I Offenses and Clearances  
By Jurisdiction Within County  
2015**

<u>Submissions</u>	<u>Jurisdiction</u>	<u>Pop</u>	<u>Total</u>	<u>Murd</u>	<u>Mans</u>	<u>Rape</u>	<u>Robb</u>	<u>Aslt</u>	<u>Burg</u>	<u>Larc</u>	<u>MVeh</u>	<u>Arsn</u>	<u>%Clrd</u>
<b>FRANKLIN COUNTY</b>													
12	PSU - MONT ALTO CAMPU		Reported Cleared	4		1				3			
12	FRANKLIN CO SHERIFF		Reported Cleared										
12	CALEDONIA STATE PARK		Reported Cleared	1						1			
8	FRANKLIN CO DRUG TASK		Reported Cleared	1						1			
12	BUREAU OF FORESTRY		Reported Cleared	1								1	
12	WASHINGTON TWP	14,559	Reported Cleared	259 108		1 1	10 9	5 5	32 4	203 87	5 1	3 1	41.7
12	CHAMBERSBURG BORO		Reported Cleared	771 357		11 8	27 12	54 45	89 27	553 241	33 22	4 2	46.3
12	GREENCASTLE BORO	4,052	Reported Cleared	64 19		2			5	56 19	1		29.7
12	MERCERSBURG BORO	1,560	Reported Cleared	18 1		1	1		2	13	1 1		5.6
12	WAYNESBORO BORO	10,805	Reported Cleared	295 72		5 1	5 2	8 5	54 14	211 45	11 4	1 1	24.4
**	LIQUOR ENFORCEMENT	121,532	Reported Cleared										
**	STATE POLICE	121,532	Reported Cleared	1,317 476	3 3	36 29	23 7	51 50	288 57	842 303	70 24	4 3	36.1
***	DRUG ENFORCEMENT		Reported Cleared										

*\*\* State Police population is calculated by subtracting the contributing local jurisdiction populations from the county population*

*\*\*\* Zero Reporting Agency*

**Part I Offenses and Clearances  
By Jurisdiction Within County  
2015**

<u>Submissions</u>	<u>Jurisdiction</u>	<u>Pop</u>	<u>Total</u>	<u>Murd</u>	<u>Mans</u>	<u>Rape</u>	<u>Robb</u>	<u>Aslt</u>	<u>Burg</u>	<u>Larc</u>	<u>MVeh</u>	<u>Arsn</u>	<u>%Clrd</u>
County Total		152,508	Reported 2,731	3		57	66	118	470	1,883	121	13	
Rate Per 100,000			1,790.7	2.0		37.4	43.3	77.4	308.2	1,234.7	79.3	8.5	
			Cleared 1,033	3		39	30	105	102	695	52	7	37.8

*\*\* State Police population is calculated by subtracting the contributing local jurisdiction populations from the county population*

*\*\*\* Zero Reporting Agency*

**Part I Offenses and Clearances  
By Jurisdiction Within County  
2015**

<u>Submissions</u>	<u>Jurisdiction</u>	<u>Pop</u>	<u>Total</u>	<u>Murd</u>	<u>Mans</u>	<u>Rape</u>	<u>Robb</u>	<u>Aslt</u>	<u>Burg</u>	<u>Larc</u>	<u>MVeh</u>	<u>Arsn</u>	<u>%Clrd</u>
<b>FULTON COUNTY</b>													
12	COWANS GAP STATE PARK		Reported Cleared	3 1						3 1			33.3
***	BUREAU OF FORESTRY		Reported Cleared										
**	LIQUOR ENFORCEMENT	14,569	Reported Cleared										
**	STATE POLICE	14,569	Reported Cleared	144 63	2 2	6 4	2 1	15 12	29 6	87 35	2 2	1 1	43.8
***	DRUG ENFORCEMENT		Reported Cleared										
County Total		14,569	Reported	147	2	6	2	15	29	90	2	1	
Rate Per 100,000			Cleared	1,009.0 64	13.7 2	41.2 4	13.7 1	103.0 12	199.1 6	617.8 36	13.7 2	6.9 1	43.5

*\*\* State Police population is calculated by subtracting the contributing local jurisdiction populations from the county population*

*\*\*\* Zero Reporting Agency*

**Part I Offenses and Clearances  
By Jurisdiction Within County  
2015**

<u>Submissions</u>	<u>Jurisdiction</u>	<u>Pop</u>	<u>Total</u>	<u>Murd</u>	<u>Mans</u>	<u>Rape</u>	<u>Robb</u>	<u>Aslt</u>	<u>Burg</u>	<u>Larc</u>	<u>MVeh</u>	<u>Arsn</u>	<u>%Clrd</u>
<b>GREENE COUNTY</b>													
12	GREENE CO SHERIFF												
			Reported										
			Cleared										
12	SOUTHWEST REGIONAL-GR	3,440	Reported	27				2	7	17	1		
			Cleared										
12	RYERSON STATION STATE		Reported										
			Cleared										
***	BUREAU OF FORESTRY		Reported										
			Cleared										
12	CUMBERLAND TWP	6,425	Reported	131		2	2	10	20	88	5	4	
			Cleared	109		2	1	7	19	77	3		83.2
12	CARMICHAELS BORO	465	Reported	9						9			
			Cleared	2						2			22.2
12	WAYNESBURG BORO	4,122	Reported	149				14	13	119	2	1	
			Cleared	45				11	3	31			30.2
**	LIQUOR ENFORCEMENT	23,188	Reported										
			Cleared										
**	STATE POLICE	23,188	Reported	494		4	9	25	124	292	39	1	
			Cleared	108		2	6	21	21	54	4		21.9
	DRUG ENFORCEMENT		Reported										
			Cleared										
County Total		37,640	Reported	810		6	11	51	164	525	47	6	
Rate Per 100,000				2,152.0		15.9	29.2	135.5	435.7	1,394.8	124.9	15.9	
			Cleared	264		4	7	39	43	164	7		32.6

\*\* State Police population is calculated by subtracting the contributing local jurisdiction populations from the county population  
\*\*\* Zero Reporting Agency

**Part I Offenses and Clearances  
By Jurisdiction Within County  
2015**

<u>Submissions</u>	<u>Jurisdiction</u>	<u>Pop</u>	<u>Total</u>	<u>Murd</u>	<u>Mans</u>	<u>Rape</u>	<u>Robb</u>	<u>Aslt</u>	<u>Burg</u>	<u>Larc</u>	<u>MVeh</u>	<u>Arsn</u>	<u>%Clrd</u>
<b>HUNTINGDON COUNTY</b>													
12	GREENWOOD FURNACE STA		Reported Cleared	1 1						1 1			100.0
***	TROUGH CREEK STATE PA		Reported Cleared										
12	BUREAU OF FORESTRY		Reported Cleared	11								11	
12	HUNTINGDON BORO	7,025	Reported Cleared	89 46				24 24	3	62 22			51.7
12	MOUNT UNION BORO	2,396	Reported Cleared	16 15				4 4	2 2	10 9			93.8
**	LIQUOR ENFORCEMENT	36,252	Reported Cleared										
**	STATE POLICE	36,252	Reported Cleared	517 206		18 6	4 4	50 42	134 37	289 110	14 4	8 3	39.8
	DRUG ENFORCEMENT		Reported Cleared										
<b>County Total</b>		<b>45,673</b>	<b>Reported</b>	<b>634</b>		<b>18</b>	<b>4</b>	<b>78</b>	<b>139</b>	<b>362</b>	<b>14</b>	<b>19</b>	
<b>Rate Per 100,000</b>				<b>1,388.1</b>		<b>39.4</b>	<b>8.8</b>	<b>170.8</b>	<b>304.3</b>	<b>792.6</b>	<b>30.7</b>	<b>41.6</b>	
			<b>Cleared</b>	<b>268</b>		<b>6</b>	<b>4</b>	<b>70</b>	<b>39</b>	<b>142</b>	<b>4</b>	<b>3</b>	<b>42.3</b>

*\*\* State Police population is calculated by subtracting the contributing local jurisdiction populations from the county population  
\*\*\* Zero Reporting Agency*

**Part I Offenses and Clearances  
By Jurisdiction Within County  
2015**

<u>Submissions</u>	<u>Jurisdiction</u>	<u>Pop</u>	<u>Total</u>	<u>Murd</u>	<u>Mans</u>	<u>Rape</u>	<u>Robb</u>	<u>Aslt</u>	<u>Burg</u>	<u>Larc</u>	<u>MVeh</u>	<u>Arsn</u>	<u>%Clrd</u>
<b>INDIANA COUNTY</b>													
12	INDIANA UNIV OF PA		Reported 68 Cleared 25			4 2	3 1	3 3	3 2	54 16		1 1	36.8
12	INDIANA CO SHERIFF		Reported Cleared										
12	YELLOW CREEK STATE PA		Reported Cleared	3						2		1	
***	BUREAU OF FORESTRY		Reported Cleared										
12	BLAIRSVILLE BORO	3,308	Reported Cleared	96 31				12 6	15 4	66 21	3		32.3
***	CHERRY TREE	349	Reported Cleared										
12	CLYMER BORO	1,309	Reported Cleared	3					1	2			
12	HOMER CITY BORO	1,645	Reported Cleared	12 2				2 1		10			16.7
12	INDIANA BORO	14,247	Reported Cleared	460 233	1 1	8 8	10 7	151 129	37 11	250 74	2 3	1	50.7
12	SALTSBURG BORO	833	Reported Cleared	12 2				2	2 2	8			16.7
**	LIQUOR ENFORCEMENT	65,711	Reported Cleared										
**	STATE POLICE	65,711	Reported Cleared	886 384		73 66	13 5	27 21	187 32	552 245	30 15	4	43.3
	DRUG ENFORCEMENT		Reported Cleared										

*\*\* State Police population is calculated by subtracting the contributing local jurisdiction populations from the county population*

*\*\*\* Zero Reporting Agency*

**Part I Offenses and Clearances  
By Jurisdiction Within County  
2015**

<u>Submissions</u>	<u>Jurisdiction</u>	<u>Pop</u>	<u>Total</u>	<u>Murd</u>	<u>Mans</u>	<u>Rape</u>	<u>Robb</u>	<u>Aslt</u>	<u>Burg</u>	<u>Larc</u>	<u>MVeh</u>	<u>Arsn</u>	<u>%Cld</u>
County Total		87,402	Reported	1,540	1	85	26	197	245	944	35	7	
Rate Per 100,000			Cleared	677	1	76	13	160	52	356	18	1	44.0
				1,762.0	1.1	97.3	29.7	225.4	280.3	1,080.1	40.0	8.0	

*\*\* State Police population is calculated by subtracting the contributing local jurisdiction populations from the county population*

*\*\*\* Zero Reporting Agency*

**Part I Offenses and Clearances  
By Jurisdiction Within County  
2015**

<u>Submissions</u>	<u>Jurisdiction</u>	<u>Pop</u>	<u>Total</u>	<u>Murd</u>	<u>Mans</u>	<u>Rape</u>	<u>Robb</u>	<u>Aslt</u>	<u>Burg</u>	<u>Larc</u>	<u>MVeh</u>	<u>Arsn</u>	<u>%Clrd</u>
<b>JEFFERSON COUNTY</b>													
12	JEFFERSON CO SHERIFF		Reported Cleared	3 3				3 3					100.0
12	CLEAR CREEK STATE PAR		Reported Cleared										
***	BUREAU OF FORESTRY		Reported Cleared										
12	BROCKWAY BORO	2,042	Reported Cleared	39 5		2		10 2	4 4	23 3			12.8
12	BROOKVILLE BORO	3,872	Reported Cleared	46 27		1		2 2	5 3	34 19	3 2	1 1	58.7
12	PUNXSUTAWNEY BORO	5,867	Reported Cleared	66 24		2	2 1	2 1	8 2	51 19	1	1	36.4
12	REYNOLDSVILLE BORO	2,715	Reported Cleared	14 14				5 5	4 4	4 4	1 1		100.0
12	SYKESVILLE BORO	1,137	Reported Cleared	1 1		1 1							100.0
**	LIQUOR ENFORCEMENT	28,844	Reported Cleared										
**	STATE POLICE	28,844	Reported Cleared	261 121	1 1	8 5	2 2	12 11	72 23	150 74	12 3	4 2	46.4
***	DRUG ENFORCEMENT		Reported Cleared										

*\*\* State Police population is calculated by subtracting the contributing local jurisdiction populations from the county population*

*\*\*\* Zero Reporting Agency*

**Part I Offenses and Clearances  
By Jurisdiction Within County  
2015**

<u>Submissions</u>	<u>Jurisdiction</u>	<u>Pop</u>	<u>Total</u>	<u>Murd</u>	<u>Mans</u>	<u>Rape</u>	<u>Robb</u>	<u>Aslt</u>	<u>Burg</u>	<u>Larc</u>	<u>MVeh</u>	<u>Arsn</u>	<u>%Clrd</u>
County Total		44,477	Reported	430	1	14	4	34	93	262	17	5	
Rate Per 100,000			Cleared	966.8	2.2	31.5	9.0	76.4	209.1	589.1	38.2	11.2	
				195	1	6	3	24	32	119	6	4	45.3

*\*\* State Police population is calculated by subtracting the contributing local jurisdiction populations from the county population  
\*\*\* Zero Reporting Agency*

**Part I Offenses and Clearances  
By Jurisdiction Within County  
2015**

<u>Submissions</u>	<u>Jurisdiction</u>	<u>Pop</u>	<u>Total</u>	<u>Murd</u>	<u>Mans</u>	<u>Rape</u>	<u>Robb</u>	<u>Aslt</u>	<u>Burg</u>	<u>Larc</u>	<u>MVeh</u>	<u>Arsn</u>	<u>%Clrd</u>
<b>JUNIATA COUNTY</b>													
***	BUREAU OF FORESTRY												
Reported													
Cleared													
**	LIQUOR ENFORCEMENT	24,853											
Reported													
Cleared													
**	STATE POLICE	24,853	227	1	1	12	1	13	51	139	7	2	
Reported			89	1	1	3	1	13	4	59	5	2	39.2
Cleared													
***	DRUG ENFORCEMENT												
Reported													
Cleared													
County Total		24,853	227	1	1	12	1	13	51	139	7	2	
Rate Per 100,000			913.4	4.0	4.0	48.3	4.0	52.3	205.2	559.3	28.2	8.0	
			89	1	1	3	1	13	4	59	5	2	39.2

*\*\* State Police population is calculated by subtracting the contributing local jurisdiction populations from the county population  
\*\*\* Zero Reporting Agency*

**Part I Offenses and Clearances  
By Jurisdiction Within County  
2015**

<u>Submissions</u>	<u>Jurisdiction</u>	<u>Pop</u>	<u>Total</u>	<u>Murd</u>	<u>Mans</u>	<u>Rape</u>	<u>Robb</u>	<u>Aslt</u>	<u>Burg</u>	<u>Larc</u>	<u>MVeh</u>	<u>Arsn</u>	<u>%Clrd</u>
<b>LACKAWANNA COUNTY</b>													
12	LACKAWANNA CO DET		Reported Cleared	10 9		1		9 9					90.0
12	PSU - WORTHINGTON SCR		Reported Cleared										
12	BUREAU OF FORESTRY		Reported Cleared	21								21	
12	WAVERLY TWP	1,752	Reported Cleared	11 2					5 1	6 1			18.2
12	CARBONDALE TWP		Reported Cleared										
12	COVINGTON TWP	2,322	Reported Cleared	23 12				2 2	4	16 10		1	52.2
12	JEFFERSON TWP	3,769	Reported Cleared	8 8			1 1	1 1		5 5	1 1		100.0
12	ROARING BROOK TWP	1,978	Reported Cleared	19 4			1	3		14 4	1		21.1
12	SCOTT TWP	4,934	Reported Cleared	1 1				1 1					100.0
12	SOUTH ABINGTON TWP	9,058	Reported Cleared	94 33				5 4	18 3	70 25	1 1		35.1
12	CARBONDALE CITY	8,726	Reported Cleared	119 55		4	2 1	6 6	18 7	82 37	5 4	2	46.2
12	SCRANTON CITY	75,087	Reported Cleared	2,302 335		37 10	74 16	95 34	411 34	1,549 229	127 10	9 1	14.6
12	ARCHBALD BORO	7,093	Reported Cleared	86 26			3 1	20 10	8 2	53 12	2 1		30.2

*\*\* State Police population is calculated by subtracting the contributing local jurisdiction populations from the county population*

*\*\*\* Zero Reporting Agency*

**Part I Offenses and Clearances  
By Jurisdiction Within County  
2015**

<u>Submissions</u>	<u>Jurisdiction</u>	<u>Pop</u>	<u>Total</u>	<u>Murd</u>	<u>Mans</u>	<u>Rape</u>	<u>Robb</u>	<u>Aslt</u>	<u>Burg</u>	<u>Larc</u>	<u>MVeh</u>	<u>Arsn</u>	<u>%Clrd</u>
12	BLAKELY BORO	6,453	Reported Cleared	104 33		1 1	1 1	5 5	12	80 24	5 2		31.7
12	CLARKS SUMMIT BORO	6,506	Reported Cleared	27 12		1 1		7 7	1	18 4			44.4
12	DALTON BORO	1,234	Reported Cleared	37 12				5 5	10 2	21 5	1		32.4
12	DICKSON BORO	5,990	Reported Cleared	354 60		3	1	13 6	18 2	314 52	5		16.9
3	DUNMORE BORO	13,725	Reported Cleared	41 1		1		4	4	31 1	1		2.4
12	JERMYN BORO	2,142	Reported Cleared	45			2	16	8	17	2		
***	MAYFIELD BORO	1,771	Reported Cleared										
12	MOOSIC BORO	5,672	Reported Cleared	230 47		3	1 2	26 11	23 2	164 30	13 2		20.4
12	MOSCOW BORO	1,997	Reported Cleared	18 10				5 5	2	9 4	1 1	1	55.6
12	OLD FORGE BORO	8,192	Reported Cleared	45 6				5 4	16 2	23	1		13.3
12	OLYPHANT BORO	5,223	Reported Cleared	21 1						21 1			4.8
12	TAYLOR BORO	6,139	Reported Cleared	227 40		1	3 1	25 12	29 5	163 20	6 2		17.6
12	THROOP BORO	4,039	Reported Cleared	71 35				22 20	12 7	36 7	1 1		49.3
12	VANDLING BORO	736	Reported Cleared	3 1					1	2 1			33.3

*\*\* State Police population is calculated by subtracting the contributing local jurisdiction populations from the county population*

*\*\*\* Zero Reporting Agency*

**Part I Offenses and Clearances  
By Jurisdiction Within County  
2015**

<u>Submissions</u>	<u>Jurisdiction</u>	<u>Pop</u>	<u>Total</u>	<u>Murd</u>	<u>Mans</u>	<u>Rape</u>	<u>Robb</u>	<u>Aslt</u>	<u>Burg</u>	<u>Larc</u>	<u>MVeh</u>	<u>Arsn</u>	<u>%Clrd</u>
12	JESSUP BORO	4,582	Reported Cleared	20		1		5	5	9			
***	LACKAWANNA STATE PARK		Reported Cleared										
**	LIQUOR ENFORCEMENT	23,092	Reported Cleared										
**	STATE POLICE	23,092	Reported Cleared	168 54		19 15	2 1	9 6	58 12	59 17	8 1	13 2	32.1
	DRUG ENFORCEMENT		Reported Cleared										
County Total		212,212	Reported	4,105		72	91	289	663	2,762	181	47	
Rate Per 100,000			Cleared	1,934.4 797	1	33.9 27	42.9 24	136.2 148	312.4 79	1,301.5 489	85.3 26	22.1 3	19.4

*\*\* State Police population is calculated by subtracting the contributing local jurisdiction populations from the county population*

*\*\*\* Zero Reporting Agency*

**Part I Offenses and Clearances  
By Jurisdiction Within County  
2015**

<u>Submissions</u>	<u>Jurisdiction</u>	<u>Pop</u>	<u>Total</u>	<u>Murd</u>	<u>Mans</u>	<u>Rape</u>	<u>Robb</u>	<u>Aslt</u>	<u>Burg</u>	<u>Larc</u>	<u>MVeh</u>	<u>Arsn</u>	<u>%Clrd</u>
<b>LANCASTER COUNTY</b>													
12	LANCASTER CO SHERIFF		Reported Cleared	1 1						1 1			100.0
11	LANCASTER CO DET		Reported Cleared	7 8		4 4		2 2		1 2			114.3
12	ELIZABETHTOWN COLL		Reported Cleared	21 8		2 1		1 1	1 1	17 7			38.1
12	MILLERSVILLE UNIV OF		Reported Cleared	34 4	1 1	-1		1 1	1	32 2			11.8
12	NORTHERN LANCASTER CO	33,976	Reported Cleared	186 116	1 1	2 11		17 21	33 12	125 66	7 2	1 1	62.4
***	SUSQUEHANNOCK STATE P		Reported Cleared										
12	BUREAU OF FORESTRY		Reported Cleared	1								1	
12	MANHEIM TWP	39,614	Reported Cleared	624 324	1 2	4 2	13 6	6 5	43 9	545 298	11 2	1	51.9
12	SOUTHERN REGIONAL - C	3,839	Reported Cleared	26 15				2 2	1 1	20 9	3 3		57.7
12	SUSQUEHANNA REGIONAL	3,446	Reported Cleared	25 12				4 4	2	18 7	1 1		48.0
12	EARL TWP	7,178	Reported Cleared	64 15			1	3 3	9 1	48 9	3 2		23.4
12	EAST COCALICO TWP	10,465	Reported Cleared	87 40		2 1	1	3 2	15 12	60 24	6 1		46.0
12	SUSQUEHANNA REGIONAL	8,237	Reported Cleared	101 40		-1 1	1 1	5 2	18 6	76 30	2		39.6

*\*\* State Police population is calculated by subtracting the contributing local jurisdiction populations from the county population*

*\*\*\* Zero Reporting Agency*

**Part I Offenses and Clearances  
By Jurisdiction Within County  
2015**

<u>Submissions</u>	<u>Jurisdiction</u>	<u>Pop</u>	<u>Total</u>	<u>Murd</u>	<u>Mans</u>	<u>Rape</u>	<u>Robb</u>	<u>Aslt</u>	<u>Burg</u>	<u>Larc</u>	<u>MVeh</u>	<u>Arsn</u>	<u>%Clrd</u>	
12	EAST EARL TWP	6,800	Reported Cleared	52 20					7 3	42 17	3		38.5	
12	EAST HEMPFIELD TWP	24,287	Reported Cleared	410 157		9 10	9 7	2 2	56 20	323 115	11 3		38.3	
12	EAST LAMPETER TWP	17,019	Reported Cleared	620 292		11 5	12 7	3 1	55 13	532 263	6 2	1 1	47.1	
12	EPHRATA TWP	10,285	Reported Cleared	174 106		2	3 1	2 2	16 10	148 92	3 1		60.9	
12	LANCASTER TWP	17,211	Reported Cleared	407 123	3 2	4 3	15 5	4 4	44 13	326 93	9 2	2 1	30.2	
12	MANOR TWP	20,625	Reported Cleared	209 104		2	2 2	19 12	31 18	142 67	13 5		49.8	
12	NORTHWEST LANCASTER C	19,688	Reported Cleared	115 24		3	1	2 2		107 22	2		20.9	
12	SOUTHERN REGIONAL - P	4,709	Reported Cleared	39 16		1 1		5 5	10 4	21 6	2		41.0	
12	UPPER LEACOCK TWP	8,868	Reported Cleared	88 21		2 1	5 2	1 2	27 1	51 14	2 1		23.9	
12	WEST COCALICO TWP	7,395	Reported Cleared	35 12		1 2			12 6	16 2	3 2	3	34.3	
12	WEST EARL TWP	8,150	Reported Cleared	39 9		1	1 2	1	10 4	24 1	1 1	1 1	23.1	
12	WEST HEMPFIELD TWP	16,470	Reported Cleared	193 73			4 3	6 6	19 5	158 59	6		37.8	
12	WEST LAMPETER TWP	15,872	Reported Cleared	93 24			1		14 3	75 21	3		25.8	
12	LANCASTER CITY	59,295	Reported Cleared	2,647 876	7 5		80 60	163 74	222 212	255 46	1,827 465	86 11	7 3	33.1

*\*\* State Police population is calculated by subtracting the contributing local jurisdiction populations from the county population*

*\*\*\* Zero Reporting Agency*

**Part I Offenses and Clearances  
By Jurisdiction Within County  
2015**

<u>Submissions</u>	<u>Jurisdiction</u>	<u>Pop</u>	<u>Total</u>	<u>Murd</u>	<u>Mans</u>	<u>Rape</u>	<u>Robb</u>	<u>Aslt</u>	<u>Burg</u>	<u>Larc</u>	<u>MVeh</u>	<u>Arsn</u>	<u>%Clrd</u>
12	ADAMSTOWN BORO	1,846	Reported Cleared	12 5				1 1	3 2	6 2	2		41.7
12	AKRON BORO	4,001	Reported Cleared	30 21		2 1		5 4	6 3	17 13			70.0
12	CHRISTIANA BORO	1,170	Reported Cleared	32 8				3 1	4 2	22 4	3 1		25.0
12	COLUMBIA BORO	10,379	Reported Cleared	266 83		1 1	7 2	9 4	8 7	36 5	192 60	13 4	31.2
12	DENVER BORO	3,870	Reported Cleared	34 15		1		1 1	6 3	24 9	2 2		44.1
12	EAST PETERSBURG BORO	4,520	Reported Cleared	24 19		1 1		2 2	2 6	18 9		1 1	79.2
12	ELIZABETHTOWN BORO	11,625	Reported Cleared	179 51		7 6	2 1	3	34 11	133 33			28.5
12	EPHRATA BORO	13,949	Reported Cleared	219 87	1 1	6 5	7 3	29 29	21 12	150 36	5 1		39.7
12	LITITZ BORO	9,404	Reported Cleared	55 21		4 3	1 1		7 4	42 11		1 1	38.2
12	MANHEIM BORO	4,871	Reported Cleared	172 49		3 2	1	22 13	31 4	111 27	3 2	1 1	28.5
12	SUSQUEHANNA REGIONAL	2,608	Reported Cleared	37 16					8 5	28 10	1 1		43.2
12	MILLERSVILLE BORO	8,562	Reported Cleared	114 39		3 2	3 3	5 4	11 2	90 26	2 2		34.2
12	MOUNT JOY BORO	8,153	Reported Cleared	119 95		4 4	2 2	12 11	9 8	91 68	1 1		79.8
12	MOUNTVILLE BORO	2,858	Reported	41			4	3	2	28	3	1	

\*\* State Police population is calculated by subtracting the contributing local jurisdiction populations from the county population

\*\*\* Zero Reporting Agency

**Part I Offenses and Clearances  
By Jurisdiction Within County  
2015**

<u>Submissions</u>	<u>Jurisdiction</u>	<u>Pop</u>	<u>Total</u>	<u>Murd</u>	<u>Mans</u>	<u>Rape</u>	<u>Robb</u>	<u>Aslt</u>	<u>Burg</u>	<u>Larc</u>	<u>MVeh</u>	<u>Arsn</u>	<u>%Clrd</u>	
12	MOUNTVILLE BORO	2,858	Cleared	13			1	2		8	1	1	31.7	
12	NEW HOLLAND BORO	5,429	Reported Cleared	94 32		1	2	1	5 1	80 27	5 4		34.0	
12	QUARRYVILLE BORO	2,702	Reported Cleared	58 45		1		4 4	2 1	52 39			77.6	
12	STRASBURG BORO	2,887	Reported Cleared	19 6		1 1	1 1		3 1	14 3			31.6	
12	TERRE HILL BORO	1,375	Reported Cleared	5						5				
**	LIQUOR ENFORCEMENT	92,816	Reported Cleared											
**	STATE POLICE	92,816	Reported Cleared	801 347	2 2	1 1	60 57	10 12	39 32	269 66	395 171	19 4	6 2	43.3
	DRUG ENFORCEMENT		Reported Cleared											
County Total		536,454	Reported	8,609	16	2	228	274	449	1,138	6,233	242	27	
Rate Per 100,000			Cleared	1,604.8 3,392	3.0 14	.4 2	42.5 187	51.1 140	83.7 401	212.1 323	1,161.9 2,248	45.1 63	5.0 14	39.4

*\*\* State Police population is calculated by subtracting the contributing local jurisdiction populations from the county population  
\*\*\* Zero Reporting Agency*

**Part I Offenses and Clearances  
By Jurisdiction Within County  
2015**

<u>Submissions</u>	<u>Jurisdiction</u>	<u>Pop</u>	<u>Total</u>	<u>Murd</u>	<u>Mans</u>	<u>Rape</u>	<u>Robb</u>	<u>Aslt</u>	<u>Burg</u>	<u>Larc</u>	<u>MVeh</u>	<u>Arsn</u>	<u>%Clrd</u>
<b>LAWRENCE COUNTY</b>													
***	LAWRENCE CO SHERIFF		Reported Cleared										
12	LAWRENCE CO DET		Reported Cleared										
***	BUREAU OF FORESTRY		Reported Cleared										
12	HICKORY TWP	2,431	Reported Cleared	22 6				1 1	10 1	11 5			27.3
12	LITTLE BEAVER TWP	1,368	Reported Cleared										
12	MAHONING TWP	2,969	Reported Cleared	32 4				2 2	11 1	14 14	4 1	1	12.5
12	NESHANNOCK TWP	9,382	Reported Cleared	66 21		1		3 3	10 4	44 14	8		31.8
12	NORTH BEAVER TWP	4,026	Reported Cleared	6				2	1	3			
12	PULASKI TWP	3,331	Reported Cleared	32 15				8 8	13 5	9 2	2		46.9
12	SHENANGO TWP	7,383	Reported Cleared	66 29				5 4	14 4	40 19	6 1	1 1	43.9
12	UNION TWP	5,029	Reported Cleared	226 40			3	11 1	3	207 39	2		17.7
12	WAYNE TWP	2,534	Reported Cleared	9 3					3	6 3			33.3
12	NEW CASTLE CITY	22,414	Reported Cleared	843 284	1 1		12 5	29 15	51 45	264 53	39 15	18 5	33.7

*\*\* State Police population is calculated by subtracting the contributing local jurisdiction populations from the county population*

*\*\*\* Zero Reporting Agency*

**Part I Offenses and Clearances  
By Jurisdiction Within County  
2015**

<u>Submissions</u>	<u>Jurisdiction</u>	<u>Pop</u>	<u>Total</u>	<u>Murd</u>	<u>Mans</u>	<u>Rape</u>	<u>Robb</u>	<u>Aslt</u>	<u>Burg</u>	<u>Larc</u>	<u>MVeh</u>	<u>Arsn</u>	<u>%Clrd</u>
12	BESSEMER BORO	1,074	Reported Cleared										
12	ELLWOOD CITY BORO	7,627	Reported Cleared	181 90		2	3 2	5 3	22 9	145 73	2 1	2 2	49.7
12	NEW WILMINGTON BORO	2,193	Reported Cleared	29 6		1	2	2 1	2	22 5			20.7
12	WAMPUM BORO	689	Reported Cleared	12 7				2 2	1	7 5		2	58.3
12	NEW BEAVER BORO	1,453	Reported Cleared	1 2					1 2				200.0
**	LIQUOR ENFORCEMENT	14,896	Reported Cleared										
**	STATE POLICE	14,896	Reported Cleared	228 61	1 2	5 5	1	8 4	77 12	117 34	15 2	4 2	26.8
***	DRUG ENFORCEMENT		Reported Cleared										
County Total		88,799	Reported	1,753	2	21	38	100	432	1,054	78	28	
Rate Per 100,000			Cleared	1,974.1 568	2.3 3	23.6 10	42.8 17	112.6 73	486.5 91	1,187.0 344	87.8 20	31.5 10	32.4

*\*\* State Police population is calculated by subtracting the contributing local jurisdiction populations from the county population*

*\*\*\* Zero Reporting Agency*

**Part I Offenses and Clearances  
By Jurisdiction Within County  
2015**

<u>Submissions</u>	<u>Jurisdiction</u>	<u>Pop</u>	<u>Total</u>	<u>Murd</u>	<u>Mans</u>	<u>Rape</u>	<u>Robb</u>	<u>Aslt</u>	<u>Burg</u>	<u>Larc</u>	<u>MVeh</u>	<u>Arsn</u>	<u>%Clrd</u>
<b>LEBANON COUNTY</b>													
12	LEBANON CO DET		Reported Cleared	1 3						1			300.0
12	FT INDIANTOWN GAP POL		Reported Cleared	6 4		3			2 1	4 3			66.7
***	MEMORIAL LAKE STATE P		Reported Cleared										
***	BUREAU OF FORESTRY		Reported Cleared										
12	ANNVILLE TWP	4,882	Reported Cleared	102 29				19 12	11 5	36 7	2 1	34 4	28.4
12	WEST LEBANON TWP	799	Reported Cleared	38 24			1 1		1	35 23	1		63.2
12	MILLCREEK TWP	5,557	Reported Cleared	18 3				2 2	1	15 1			16.7
12	NORTH CORNWALL TWP	7,795	Reported Cleared	174 73			1 1	1 2	11 5	148 63	12 1	1 1	42.0
12	NORTH LEBANON TWP	11,747	Reported Cleared	320 167		1		27 27	30 8	256 131	6 1		52.2
12	NORTH LONDONDERRY TWP	8,343	Reported Cleared	128 64		1	1	1 1	11 2	112 61		2	50.0
12	SOUTH ANNVILLE TWP	2,923	Reported Cleared	24 21				2 2	2 2	20 17			87.5
12	SOUTH LEBANON TWP	9,723	Reported Cleared	87 16			1 1	5 5	16 3	65 7			18.4
12	SOUTH LONDONDERRY TWP	7,589	Reported Cleared	50 11		1		4 4	11 2	32 5	2		22.0

*\*\* State Police population is calculated by subtracting the contributing local jurisdiction populations from the county population*

*\*\*\* Zero Reporting Agency*

**Part I Offenses and Clearances  
By Jurisdiction Within County  
2015**

<u>Submissions</u>	<u>Jurisdiction</u>	<u>Pop</u>	<u>Total</u>	<u>Murd</u>	<u>Mans</u>	<u>Rape</u>	<u>Robb</u>	<u>Aslt</u>	<u>Burg</u>	<u>Larc</u>	<u>MVeh</u>	<u>Arsn</u>	<u>%Clrd</u>
12	WEST CORNWALL TWP	1,987	Reported Cleared	1 1				1 1					100.0
12	LEBANON CITY	25,599	Reported Cleared	754 232	3 3	4 3	32 13	45 43	119 30	488 131	60 8	3 1	30.8
12	CLEONA BORO	2,131	Reported Cleared	12					4	8			
12	CORNWALL BORO	4,219	Reported Cleared	5 5				3 3	1 1	1 1			100.0
12	MOUNT GREтна BORO	196	Reported Cleared	1 1	1 1								100.0
12	PALMYRA BORO	7,463	Reported Cleared	115 29		2 1		20 16	9	81 10	2 2	1	25.2
**	LIQUOR ENFORCEMENT	36,026	Reported Cleared										
**	STATE POLICE	36,026	Reported Cleared	458 150		15 7	3 2	44 33	105 22	260 78	27 8	4	32.8
	DRUG ENFORCEMENT		Reported Cleared										
County Total		136,979	Reported	2,294	4	24	39	174	334	1,562	112	45	
Rate Per 100,000			Cleared	1,674.7	2.9	17.5	28.5	127.0	243.8	1,140.3	81.8	32.9	
				833	4	14	18	151	81	538	21	6	36.3

*\*\* State Police population is calculated by subtracting the contributing local jurisdiction populations from the county population*

*\*\*\* Zero Reporting Agency*

**Part I Offenses and Clearances  
By Jurisdiction Within County  
2015**

<u>Submissions</u>	<u>Jurisdiction</u>	<u>Pop</u>	<u>Total</u>	<u>Murd</u>	<u>Mans</u>	<u>Rape</u>	<u>Robb</u>	<u>Aslt</u>	<u>Burg</u>	<u>Larc</u>	<u>MVeh</u>	<u>Arsn</u>	<u>%Clrd</u>
<b>LEHIGH COUNTY</b>													
12	LEHIGH CO DET		Reported 69				4		5		60		100.0
			Cleared 69				4		5		60		
12	LEHIGH NORTHAMPTON AI		Reported 13					1	2	5	5		46.2
			Cleared 6					1		2	3		
12	BUREAU OF FORESTRY		Reported 1									1	
			Cleared										
12	SALISBURY TWP	13,715	Reported 183			4	3	4	26	140	5	1	
			Cleared 51			1		4	3	43			27.9
12	WHITEHALL TWP	27,330	Reported 1,054	1		2	12	8	63	950	15	3	
			Cleared 507	2		2	4	8	7	476	6	2	48.1
12	SOUTH WHITEHALL TWP	19,701	Reported 607				5	7	35	540	19	1	
			Cleared 152				2	6	1	142	1		25.0
12	LOWER MILFORD TWP	3,854	Reported 4							4			
			Cleared										
12	UPPER MACUNGIE TWP	22,955	Reported 246	1		1	2	2	23	205	11	1	
			Cleared 47	1			3	1	1	40	1		19.1
12	UPPER SAUCON TWP	16,144	Reported 125			1			24	97	3		
			Cleared 15			1			2	12			12.0
12	ALLENTOWN CITY	119,335	Reported 3,742	9		57	259	200	670	2,302	226	19	
			Cleared 707	7	1	26	59	124	44	425	19	2	18.9
12	ALBURTIS BORO	2,412	Reported 7					1		6			
			Cleared 3					1		2			42.9
12	CATASAUQUA BORO	6,531	Reported 110				2	1	13	82	12		
			Cleared 85				1	2	8	65	9		77.3
12	COOPERSBURG BORO	2,411	Reported 27			1		1		24	1		
			Cleared 3							3			11.1

*\*\* State Police population is calculated by subtracting the contributing local jurisdiction populations from the county population  
\*\*\* Zero Reporting Agency*

**Part I Offenses and Clearances  
By Jurisdiction Within County  
2015**

<u>Submissions</u>	<u>Jurisdiction</u>	<u>Pop</u>	<u>Total</u>	<u>Murd</u>	<u>Mans</u>	<u>Rape</u>	<u>Robb</u>	<u>Aslt</u>	<u>Burg</u>	<u>Larc</u>	<u>MVeh</u>	<u>Arsn</u>	<u>%Clrd</u>
12	COPLAY BORO	3,230	Reported Cleared	52 16		1		5 4	13 2	32 9	1 1		30.8
12	EMMAUS BORO	11,364	Reported Cleared	177 18		1 1		3 3	18 1	146 12	9 1		10.2
12	FOUNTAIN HILL BORO	4,628	Reported Cleared	143 22		3	2	7 7	16 1	111 13	3 1	1	15.4
12	MACUNGIE BORO	3,127	Reported Cleared	19 10				1 1	1	16 8	1 1		52.6
12	SLATINGTON BORO	4,276	Reported Cleared	136 53			2	2 2	14 1	113 46	5 4		39.0
**	LIQUOR ENFORCEMENT	78,924	Reported Cleared										
**	STATE POLICE	78,924	Reported Cleared	803 278		10 4	8 6	22 15	134 16	603 227	23 10	3	34.6
	DRUG ENFORCEMENT		Reported Cleared										
County Total		339,937	Reported	7,518	11	81	299	265	1,057	5,376	399	30	
Rate Per 100,000			Cleared	2,211.6	3.2	23.8	88.0	78.0	310.9	1,581.5	117.4	8.8	27.2
				2,042	10	35	79	179	92	1,525	117	4	

*\*\* State Police population is calculated by subtracting the contributing local jurisdiction populations from the county population*

*\*\*\* Zero Reporting Agency*

**Part I Offenses and Clearances  
By Jurisdiction Within County  
2015**

<u>Submissions</u>	<u>Jurisdiction</u>	<u>Pop</u>	<u>Total</u>	<u>Murd</u>	<u>Mans</u>	<u>Rape</u>	<u>Robb</u>	<u>Aslt</u>	<u>Burg</u>	<u>Larc</u>	<u>MVeh</u>	<u>Arsn</u>	<u>%Cld</u>
<b>LUZERNE COUNTY</b>													
12	PSU - HAZLETON CAMPUS		Reported Cleared	7 2		1				6 2			28.6
12	WILKES-BARRE SCHOOL P		Reported Cleared	5 5				3 3		2 2			100.0
12	LUZERNE CO DET		Reported Cleared	4 2				2 2		2			50.0
11	WYOMING AREA SCHOOL D		Reported Cleared										
***	RICKETTS GLEN STATE P		Reported Cleared										
12	FRANCES SLOCUM STATE		Reported Cleared	5					1	4			
10	PSU - WILKES-BARRE CA		Reported Cleared	1						1			
12	BUREAU OF FORESTRY		Reported Cleared	56								56	
12	HANOVER TWP	10,948	Reported Cleared	253 94	1 1	1	5 1	33 28	38 10	162 52	9 1	4 1	37.2
12	NEWPORT TWP	5,434	Reported Cleared	64 7		2 1	1	5 2	8 1	41 1	7 2		10.9
12	PLAINS TWP	9,783	Reported Cleared	267 21			7	10 4	28 1	216 16	6		7.9
12	WILKES-BARRE TWP	2,934	Reported Cleared	741 427	2 2		9 2	6 4	19 5	695 407	8 6	2 1	57.6
12	BUTLER TWP	9,556	Reported Cleared	127 46	1 1	1	1	19 18	11 3	88 21	5 3	1	36.2

*\*\* State Police population is calculated by subtracting the contributing local jurisdiction populations from the county population*

*\*\*\* Zero Reporting Agency*

**Part I Offenses and Clearances  
By Jurisdiction Within County  
2015**

<u>Submissions</u>	<u>Jurisdiction</u>	<u>Pop</u>	<u>Total</u>	<u>Murd</u>	<u>Mans</u>	<u>Rape</u>	<u>Robb</u>	<u>Aslt</u>	<u>Burg</u>	<u>Larc</u>	<u>MVeh</u>	<u>Arsn</u>	<u>%Clrd</u>	
12	DALLAS TWP	9,294	Reported Cleared	84 23				4 2	18 1	55 14	3 2	4 4	27.4	
12	EXETER TWP	2,361	Reported Cleared	1						1				
12	FAIRVIEW TWP	4,487	Reported Cleared	34 3					4	30 3			8.8	
12	JACKSON TWP	4,637	Reported Cleared	19 3		1		1 1	3	14 2			15.8	
12	JENKINS TWP	4,456	Reported Cleared	56 14					3 2	17 7	36 4	1	25.0	
12	KINGSTON TWP	6,971	Reported Cleared	59 20				6 4	7 1	45 15	1		33.9	
12	LEHMAN TWP	3,490	Reported Cleared	34 23		1 1	1 1	12 12	3 1	13 4	4 4		67.6	
12	PITTSTON TWP	3,391	Reported Cleared	236 164			4 1	9 5	7 1	212 156	4 1		69.5	
12	RICE TWP	3,542	Reported Cleared	17			1		3	13				
12	SALEM TWP	4,210	Reported Cleared	53 15	1 1		1	4 3	8 2	38 8	1 1		28.3	
12	SUGARLOAF TWP	4,169	Reported Cleared	42 20				4 2	5 1	33 17			47.6	
12	WRIGHT TWP	5,645	Reported Cleared	37 1			1		1	33 1	2		2.7	
12	HAZLETON CITY	24,834	Reported Cleared	618 91	2 2		7 1	41 12	120 11	352 54	39 2	3 2	14.7	
12	NANTICOKE CITY	10,262	Reported Cleared	307 97			6 3	11 4	24 21	58 12	192 50	11 6	5 1	31.6

*\*\* State Police population is calculated by subtracting the contributing local jurisdiction populations from the county population*

*\*\*\* Zero Reporting Agency*

**Part I Offenses and Clearances  
By Jurisdiction Within County  
2015**

<u>Submissions</u>	<u>Jurisdiction</u>	<u>Pop</u>	<u>Total</u>	<u>Murd</u>	<u>Mans</u>	<u>Rape</u>	<u>Robb</u>	<u>Aslt</u>	<u>Burg</u>	<u>Larc</u>	<u>MVeh</u>	<u>Arsn</u>	<u>%Clrd</u>	
12	PITTSTON CITY	7,674	Reported Cleared	197 2				4 1	26 1	164	3		1.0	
12	WILKES-BARRE CITY	40,649	Reported Cleared	1,254 365	4 1		14 1	101 19	84 56	229 29	753 232	58 24	11 3	29.1
12	ASHLEY BORO	2,729	Reported Cleared	75 14			2	11 4	19 2	42 8	1		18.7	
12	AVOCA BORO	2,650	Reported Cleared	31 16				7 7	3 2	21 7			51.6	
12	CONYNGHAM BORO	1,882	Reported Cleared	11 4					1	10 4			36.4	
12	COURTDALE BORO	731	Reported Cleared	5					2	3				
12	DALLAS BORO	2,784	Reported Cleared	36 27		1	1	4 4	5 4	25 18			75.0	
12	DUPONT BORO	2,702	Reported Cleared	35 7			2	3 1	8 2	22 4			20.0	
12	DURYEA BORO	4,912	Reported Cleared	61 8		1	1	4	13 3	39 5	3		13.1	
12	EDWARDSVILLE BORO	4,734	Reported Cleared	186 42		4 1	3 1	29 18	6	142 20		2 2	22.6	
12	EXETER BORO	5,592	Reported Cleared	104 19			4 3	14 9	16 1	63 5	6 1	1	18.3	
12	FORTY FORT BORO	4,127	Reported Cleared	60 14					8 1	50 13	2		23.3	
***	FREELAND BORO	3,458	Reported Cleared											
12	HUGHESTOWN BORO	1,391	Reported	22		2		2	5	11	2			

*\*\* State Police population is calculated by subtracting the contributing local jurisdiction populations from the county population*

*\*\*\* Zero Reporting Agency*

**Part I Offenses and Clearances  
By Jurisdiction Within County  
2015**

<u>Submissions</u>	<u>Jurisdiction</u>	<u>Pop</u>	<u>Total</u>	<u>Murd</u>	<u>Mans</u>	<u>Rape</u>	<u>Robb</u>	<u>Aslt</u>	<u>Burg</u>	<u>Larc</u>	<u>MVeh</u>	<u>Arsn</u>	<u>%Clrd</u>
12	HUGHESTOWN BORO	1,391	Cleared 14					2	3	6	3		63.6
12	KINGSTON BORO	12,949	Reported Cleared 45			4	10 7	10 10	39 5	221 22	5	1 1	15.5
12	LARKSVILLE BORO	4,418	Reported Cleared					1	1	1			
12	LUZERNE BORO	2,837	Reported Cleared 21			1 1	3 1	10 7	12 2	46 8	2 2		28.4
12	NESCOPECK BORO	1,552	Reported Cleared 1					2	14	13 1	2		3.2
12	PLYMOUTH BORO	5,834	Reported Cleared 48			1	15 7	25 20	28 4	71 16	6 1		32.9
12	PRINGLE BORO	963	Reported Cleared 20						1	43 20		1	44.4
12	SUGAR NOTCH BORO	973	Reported Cleared 3					2 1	1	4 2			42.9
12	SWOYERSVILLE BORO	4,985	Reported Cleared 12					4 4	12 1	51 6	1 1		17.6
12	WEST HAZLETON BORO	4,506	Reported Cleared 42				8 5	17 12	24 7	67 14	5 4		34.7
12	WEST PITTSTON BORO	4,775	Reported Cleared 10				2	7 5	5	69 4	1 1	1	11.8
12	WEST WYOMING BORO	2,684	Reported Cleared 2			1		1	5	28 2	1		5.6
12	WHITE HAVEN BORO	1,105	Reported Cleared 1					1	2	9 1			8.3
12	WYOMING BORO	3,023	Reported Cleared 38			1	1 1	5 1	13 1	107 33	5 2		28.8

*\*\* State Police population is calculated by subtracting the contributing local jurisdiction populations from the county population*

*\*\*\* Zero Reporting Agency*

**Part I Offenses and Clearances  
By Jurisdiction Within County  
2015**

<u>Submissions</u>	<u>Jurisdiction</u>	<u>Pop</u>	<u>Total</u>	<u>Murd</u>	<u>Mans</u>	<u>Rape</u>	<u>Robb</u>	<u>Aslt</u>	<u>Burg</u>	<u>Larc</u>	<u>MVeh</u>	<u>Arsn</u>	<u>%Clrd</u>	
12	HARVEYS LAKE BORO	2,773	Reported Cleared	24 3				1 1		22 2	1		12.5	
**	LIQUOR ENFORCEMENT	48,398	Reported Cleared											
**	STATE POLICE	48,398	Reported Cleared	1,043 471	12 12	1 1	16 6	18 8	72 63	188 76	700 290	30 12	6 3	45.2
	DRUG ENFORCEMENT		Reported Cleared											
County Total		318,194	Reported	7,321	23	2	66	269	503	1,045	5,081	234	98	
Rate Per 100,000			Cleared	2,300.8 2,327	7.2 20	.6 1	20.7 15	84.5 71	158.1 349	328.4 201	1,596.8 1,572	73.5 80	30.8 18	31.8

*\*\* State Police population is calculated by subtracting the contributing local jurisdiction populations from the county population  
\*\*\* Zero Reporting Agency*

**Part I Offenses and Clearances  
By Jurisdiction Within County  
2015**

<u>Submissions</u>	<u>Jurisdiction</u>	<u>Pop</u>	<u>Total</u>	<u>Murd</u>	<u>Mans</u>	<u>Rape</u>	<u>Robb</u>	<u>Aslt</u>	<u>Burg</u>	<u>Larc</u>	<u>MVeh</u>	<u>Arsn</u>	<u>%Clrd</u>
<b>LYCOMING COUNTY</b>													
*** LYCOMING CO SHERIFF			Reported Cleared										
12 LITTLE PINE STATE PAR			Reported Cleared										
12 BUREAU OF FORESTRY			Reported Cleared	3								3	
12 MUNCY TWP	1,103		Reported Cleared	82 48					4 1	78 47			58.5
12 OLD LYCOMING TWP	5,098		Reported Cleared	123 43			4 2	3 2	8 1	108 38			35.0
12 WILLIAMSPORT CITY	29,150		Reported Cleared	1,025 381	7 5	11 8	38 10	56 37	138 26	749 279	21 15	5 1	37.2
12 DUBOISTOWN BORO	1,215		Reported Cleared										
12 HUGHESVILLE BORO	2,115		Reported Cleared	29 3				2 2	3 1	23	1		10.3
12 TIADAGHTON VALLEY REG	6,611		Reported Cleared	105			1	1	10	90	3		
12 MONTGOMERY BORO	1,569		Reported Cleared	4 3		1 1			1 2	2			75.0
12 MONTOURSVILLE BORO	4,576		Reported Cleared	96 43		1 1	2 1	3 1	6 2	84 38			44.8
12 MUNCY BORO	2,448		Reported Cleared	25 9		1 1			6 1	16 6		2 1	36.0
12 SOUTH WILLIAMSPORT BO	6,317		Reported Cleared	98 26		1	3 3	4 4	6 2	80 16	3	1 1	26.5

*\*\* State Police population is calculated by subtracting the contributing local jurisdiction populations from the county population*

*\*\*\* Zero Reporting Agency*

**Part I Offenses and Clearances  
By Jurisdiction Within County  
2015**

<u>Submissions</u>	<u>Jurisdiction</u>	<u>Pop</u>	<u>Total</u>	<u>Murd</u>	<u>Mans</u>	<u>Rape</u>	<u>Robb</u>	<u>Aslt</u>	<u>Burg</u>	<u>Larc</u>	<u>MVeh</u>	<u>Arsn</u>	<u>%Clrd</u>
** LIQUOR ENFORCEMENT		56,352	Reported Cleared										
** STATE POLICE		56,352	Reported Cleared	746 224		33 6	7 4	57 49	160 26	465 127	22 10	2 2	30.0
*** DRUG ENFORCEMENT			Reported Cleared										
County Total		116,554	Reported	2,336	7	48	55	126	342	1,695	50	13	
Rate Per 100,000			Cleared	2,004.2 780	6.0 5	41.2 17	47.2 20	108.1 95	293.4 62	1,454.3 551	42.9 25	11.2 5	33.4

*\*\* State Police population is calculated by subtracting the contributing local jurisdiction populations from the county population  
\*\*\* Zero Reporting Agency*

**Part I Offenses and Clearances  
By Jurisdiction Within County  
2015**

<u>Submissions</u>	<u>Jurisdiction</u>	<u>Pop</u>	<u>Total</u>	<u>Murd</u>	<u>Mans</u>	<u>Rape</u>	<u>Robb</u>	<u>Aslt</u>	<u>Burg</u>	<u>Larc</u>	<u>MVeh</u>	<u>Arsn</u>	<u>%Clrd</u>
<b>MCKEAN COUNTY</b>													
12	UNIVERSITY OF PITTSBU		Reported Cleared	19 8		2 1			4 2	13 5			42.1
12	MCKEAN CO DET		Reported Cleared	3 2						3 2			66.7
***	BUREAU OF FORESTRY		Reported Cleared										
12	BRADFORD TWP	4,744	Reported Cleared	36 30		-1 2		3 2	10 9	21 16	2 1	1	83.3
12	FOSTER TWP	4,211	Reported Cleared	36 39		2 2	1 1	2 2	2 1	27 31	2 2		108.3
12	BRADFORD CITY	8,504	Reported Cleared	341 132	1 1	4 3		88 66	33 8	207 49	7 3	1 2	38.7
12	OTTO ELDRED REGIONAL	2,327	Reported Cleared	3 1						3 1			33.3
12	KANE BORO	3,610	Reported Cleared	55 53				4 3	16 29	34 20	1		96.4
2	MOUNT JEWETT BORO	898	Reported Cleared										
12	PORT ALLEGANY BORO	2,090	Reported Cleared	21 21		4 4		3 3	2 2	7 7	5 5		100.0
12	SMETHPORT BORO	1,595	Reported Cleared	10 7		1 1		1 1	3 2	4 2	1 1		70.0
**	LIQUOR ENFORCEMENT	14,364	Reported Cleared										
**	STATE POLICE	14,364	Reported Cleared	116 39	2 2	4 2	1 1	6 6	26 5	74 22	2 1	1	33.6

*\*\* State Police population is calculated by subtracting the contributing local jurisdiction populations from the county population*

*\*\*\* Zero Reporting Agency*

**Part I Offenses and Clearances  
By Jurisdiction Within County  
2015**

<u>Submissions</u>	<u>Jurisdiction</u>	<u>Pop</u>	<u>Total</u>	<u>Murd</u>	<u>Mans</u>	<u>Rape</u>	<u>Robb</u>	<u>Aslt</u>	<u>Burg</u>	<u>Larc</u>	<u>MVeh</u>	<u>Arsn</u>	<u>%Clrd</u>
<b>*** DRUG ENFORCEMENT</b>													
			<b>Reported</b>										
			<b>Cleared</b>										
<b>County Total</b>		<b>42,343</b>	<b>Reported</b>	<b>640</b>	<b>3</b>	<b>16</b>	<b>2</b>	<b>107</b>	<b>96</b>	<b>393</b>	<b>20</b>	<b>3</b>	
<b>Rate Per 100,000</b>			<b>1,511.5</b>	<b>7.1</b>	<b>37.8</b>	<b>4.7</b>	<b>252.7</b>	<b>226.7</b>	<b>928.1</b>	<b>47.2</b>	<b>7.1</b>		
			<b>Cleared</b>	<b>332</b>	<b>3</b>	<b>15</b>	<b>3</b>	<b>83</b>	<b>58</b>	<b>155</b>	<b>13</b>	<b>2</b>	<b>51.9</b>

*\*\* State Police population is calculated by subtracting the contributing local jurisdiction populations from the county population  
\*\*\* Zero Reporting Agency*

**Part I Offenses and Clearances  
By Jurisdiction Within County  
2015**

<u>Submissions</u>	<u>Jurisdiction</u>	<u>Pop</u>	<u>Total</u>	<u>Murd</u>	<u>Mans</u>	<u>Rape</u>	<u>Robb</u>	<u>Aslt</u>	<u>Burg</u>	<u>Larc</u>	<u>MVeh</u>	<u>Arsn</u>	<u>%Clrd</u>
<b>MERCER COUNTY</b>													
12	MERCER CO SHERIFF		Reported Cleared										
12	MAURICE K. GODDARD ST		Reported Cleared	1 1						1 1			100.0
***	BUREAU OF FORESTRY		Reported Cleared										
12	HEMPFIELD TWP	3,729	Reported Cleared	84 20			1 1	7 4	12 1	64 14			23.8
12	JEFFERSON TWP	1,884	Reported Cleared	11 4				1 2	7 7	3 2			36.4
12	PYMATUNING TWP	3,187	Reported Cleared	52 14	1	1 1		7 6	12 1	29 5	2 1		26.9
12	SHENANGO TWP	3,840	Reported Cleared	38 10		1 1		5 5	13 1	19 3			26.3
12	SOUTH PYMATUNING TWP	2,628	Reported Cleared	9 3						9 3			33.3
12	WEST SALEM TWP	3,473	Reported Cleared	64 14		3 2		16 6	14 2	28 4	3		21.9
12	SW MERCER COUNTY REGI	6,254	Reported Cleared	149 35		6	11 3	22 14	21 2	83 15	5	1 1	23.5
12	SHARON CITY	13,585	Reported Cleared	581 87	2 1	11 4	19 10	32 15	128 11	366 43	20 3	3	15.0
12	HERMITAGE CITY	16,054	Reported Cleared	419 277	2 1	1 1	4 3	19 19	37 18	351 232	5 3		66.1
12	GREENVILLE BORO	5,851	Reported Cleared	218 81		1	2 1	45 26	45 8	123 45	3		37.2

*\*\* State Police population is calculated by subtracting the contributing local jurisdiction populations from the county population*

*\*\*\* Zero Reporting Agency*

**Part I Offenses and Clearances  
By Jurisdiction Within County  
2015**

<u>Submissions</u>	<u>Jurisdiction</u>	<u>Pop</u>	<u>Total</u>	<u>Murd</u>	<u>Mans</u>	<u>Rape</u>	<u>Robb</u>	<u>Aslt</u>	<u>Burg</u>	<u>Larc</u>	<u>MVeh</u>	<u>Arsn</u>	<u>%Clrd</u>	
12	GROVE CITY BORO	8,192	Reported Cleared	137 47			3 1	7 9	16 6	106 30	4 1	1	34.3	
12	JAMESTOWN BORO	596	Reported Cleared	3 1				1 1		2			33.3	
12	MERCER BORO	1,939	Reported Cleared	37 24				1 4	8 3	28 17			64.9	
12	SANDY LAKE BORO	647	Reported Cleared	6 3				2 2	1	3 1			50.0	
12	SHARPSVILLE BORO	4,278	Reported Cleared	89 16				19 12	14	56 4			18.0	
8	STONEBORO BORO	1,018	Reported Cleared	3						3				
**	LIQUOR ENFORCEMENT	37,272	Reported Cleared											
**	STATE POLICE	37,272	Reported Cleared	357 95			10 6	4 4	14 11	117 22	203 49	8 3	1	26.6
	DRUG ENFORCEMENT		Reported Cleared											
County Total		114,427	Reported	2,258	5		33	44	198	445	1,477	50	6	
Rate Per 100,000			Cleared	1,973.3	4.4		28.8	38.5	173.0	388.9	1,290.8	43.7	5.2	
				732	2		16	23	134	77	468	11	1	32.4

*\*\* State Police population is calculated by subtracting the contributing local jurisdiction populations from the county population*

*\*\*\* Zero Reporting Agency*

**Part I Offenses and Clearances  
By Jurisdiction Within County  
2015**

<u>Submissions</u>	<u>Jurisdiction</u>	<u>Pop</u>	<u>Total</u>	<u>Murd</u>	<u>Mans</u>	<u>Rape</u>	<u>Robb</u>	<u>Aslt</u>	<u>Burg</u>	<u>Larc</u>	<u>MVeh</u>	<u>Arsn</u>	<u>%Clrd</u>
<b>MIFFLIN COUNTY</b>													
12	MIFFLIN COUNTY REGION	16,863	Reported Cleared	173 42		4 1		6 6	38 4	115 28	10 3		24.3
***	REEDS GAP STATE PARK		Reported Cleared										
***	BUREAU OF FORESTRY		Reported Cleared										
12	ARMAGH TWP	3,826	Reported Cleared	29 14		2		4 4	6 4	16 6	1		48.3
12	GRANVILLE TWP	5,062	Reported Cleared	127 45		-2			10 1	117 43	2 1		35.4
12	LEWISTOWN BORO	8,289	Reported Cleared	318 83		6 1	8 2	37 31	53 7	207 40	5 2	2	26.1
**	LIQUOR ENFORCEMENT	12,470	Reported Cleared										
**	STATE POLICE	12,470	Reported Cleared	109 37	2	4 1		3 2	33 5	62 25	4 3	1 1	33.9
***	DRUG ENFORCEMENT		Reported Cleared										
County Total		46,510	Reported	756	2	14	8	50	140	517	22	3	
Rate Per 100,000			Cleared	1,625.5 221	4.3	30.1 3	17.2 2	107.5 43	301.0 21	1,111.6 142	47.3 9	6.5 1	29.2

*\*\* State Police population is calculated by subtracting the contributing local jurisdiction populations from the county population*

*\*\*\* Zero Reporting Agency*

**Part I Offenses and Clearances  
By Jurisdiction Within County  
2015**

<u>Submissions</u>	<u>Jurisdiction</u>	<u>Pop</u>	<u>Total</u>	<u>Murd</u>	<u>Mans</u>	<u>Rape</u>	<u>Robb</u>	<u>Aslt</u>	<u>Burg</u>	<u>Larc</u>	<u>MVeh</u>	<u>Arsn</u>	<u>%Clrd</u>
<b>MONROE COUNTY</b>													
12	EAST STROUDSBURG UNIV		Reported Cleared	54 6				1 1		53 5			11.1
***	MONROE CO SHERIFF		Reported Cleared										
12	MONROE CO DET		Reported Cleared	33 3				17 3		16			9.1
12	TOBYHANNA STATE PARK		Reported Cleared										
12	BUREAU OF FORESTRY		Reported Cleared	1								1	
12	POCONO TWP	10,758	Reported Cleared	315 91		1 1	7 4	11 10	40 10	244 64	10 2	2	28.9
7	BARRETT TWP	4,062	Reported Cleared	28 7					9 2	19 5			25.0
12	STROUD AREA REGIONAL	33,639	Reported Cleared	1,291 440		13	41 11	33 9	95 14	1,090 404	17 1	2 1	34.1
12	POCONO MOUNTAIN REGIO	38,308	Reported Cleared	854 293	1 3	11 6	22 8	34 25	229 39	530 197	24 15	3	34.3
***	DELAWARE WATER GAP BO	711	Reported Cleared										
**	LIQUOR ENFORCEMENT	77,886	Reported Cleared										
**	STATE POLICE	77,886	Reported Cleared	1,485 531	1 4	36 24	33 20	58 45	466 75	840 348	43 13	8 2	35.8
	DRUG ENFORCEMENT		Reported Cleared										

*\*\* State Police population is calculated by subtracting the contributing local jurisdiction populations from the county population*

*\*\*\* Zero Reporting Agency*

**Part I Offenses and Clearances  
By Jurisdiction Within County  
2015**

<u>Submissions</u>	<u>Jurisdiction</u>	<u>Pop</u>	<u>Total</u>	<u>Murd</u>	<u>Mans</u>	<u>Rape</u>	<u>Robb</u>	<u>Aslt</u>	<u>Burg</u>	<u>Larc</u>	<u>MVeh</u>	<u>Arsn</u>	<u>%Clrd</u>
County Total		165,364	Reported	4,061	2	61	103	154	839	2,792	94	16	
Rate Per 100,000			Cleared	2,455.8	1.2	36.9	62.3	93.1	507.4	1,688.4	56.8	9.7	
				1,371	7	31	43	93	140	1,023	31	3	33.8

*\*\* State Police population is calculated by subtracting the contributing local jurisdiction populations from the county population*

*\*\*\* Zero Reporting Agency*

**Part I Offenses and Clearances  
By Jurisdiction Within County  
2015**

<u>Submissions</u>	<u>Jurisdiction</u>	<u>Pop</u>	<u>Total</u>	<u>Murd</u>	<u>Mans</u>	<u>Rape</u>	<u>Robb</u>	<u>Aslt</u>	<u>Burg</u>	<u>Larc</u>	<u>MVeh</u>	<u>Arsn</u>	<u>%Clrd</u>
<b>MONTGOMERY COUNTY</b>													
12	MONTGOMERY CO SHERIFF		Reported Cleared										
12	MONTGOMERY CO DET		Reported Cleared	22 22				10 10	3 3	4 4		5 5	100.0
12	EVANSBURG STATE PARK		Reported Cleared										
***	FORT WASHINGTON STATE		Reported Cleared										
***	BUREAU OF FORESTRY		Reported Cleared										
12	ABINGTON TWP	55,753	Reported Cleared	975 390	2		26 14	14 12	83 25	816 324	31 14	3 1	40.0
12	CHELTENHAM TWP	37,084	Reported Cleared	979 343	1 1	5 5	53 14	17 14	138 10	744 295	16 1	5 3	35.0
12	HATFIELD TWP	20,990	Reported Cleared	257 92	2 2	4 2	5 3	4 3	19 3	214 77	8 2	1	35.8
12	LOWER MERION TWP	58,369	Reported Cleared	1,022 268		2 1	19 8	11 5	136 44	831 206	23 4		26.2
12	LOWER MORELAND TWP	13,266	Reported Cleared	148 50	2 2		2 2	5 5	32 18	105 23	2		33.8
12	LOWER POTTS GROVE TWP	12,222	Reported Cleared	269 61		2	3 3	18 11	27 3	207 41	9 1	3 2	22.7
12	PLYMOUTH TWP	16,757	Reported Cleared	590 224		3 1	22 14	6 6	30 6	508 190	18 5	3 2	38.0
12	SPRINGFIELD TWP	19,573	Reported Cleared	216 43			2 1	15 15	15 2	175 21	9 3		19.9

*\*\* State Police population is calculated by subtracting the contributing local jurisdiction populations from the county population*

*\*\*\* Zero Reporting Agency*

**Part I Offenses and Clearances  
By Jurisdiction Within County  
2015**

<u>Submissions</u>	<u>Jurisdiction</u>	<u>Pop</u>	<u>Total</u>	<u>Murd</u>	<u>Mans</u>	<u>Rape</u>	<u>Robb</u>	<u>Aslt</u>	<u>Burg</u>	<u>Larc</u>	<u>MVeh</u>	<u>Arsn</u>	<u>%Clrd</u>	
12	UPPER DUBLIN TWP	26,372	Reported Cleared	165 52			1 1	2 3	19 9	138 39	3 1	1	31.5	
12	UPPER MORELAND TWP	24,333	Reported Cleared	490 211	1 1		5 3	10 8	37 9	420 184	11 2	1	43.1	
12	WEST NORRITON TWP	15,836	Reported Cleared	351 288			4 3	32 32	24 19	269 214	17 15	2 1	82.1	
12	WEST POTTSBGROVE TWP	3,900	Reported Cleared	183 40			1 2	4 4	12 1	151 31	8 1		21.9	
12	UPPER GWYNEDD TWP	16,036	Reported Cleared	121 53				13 12	9 2	97 38		2 1	43.8	
12	UPPER POTTSBGROVE TWP	5,440	Reported Cleared	75 4			1 1	3 1	10	56 2	4 1		5.3	
12	DOUGLASS TWP	10,449	Reported Cleared	130 32			2 1	11 8	8 2	103 21	4 1	1	24.6	
12	EAST NORRITON TWP	14,219	Reported Cleared	314 177			1 2	3 2	25 7	272 138	3 3		56.4	
12	FRANCONIA TWP	13,304	Reported Cleared	109 72	1 1			11 6	9 4	83 59	4 2		66.1	
12	HORSHAM TWP	26,652	Reported Cleared	229 97			3 3	6 5	29 6	170 73	15 9	4 1	42.4	
12	LIMERICK TWP	18,921	Reported Cleared	486 240			5 3	10 10	20 7	439 216	3 1	8 1	49.4	
12	LOWER FREDERICK TWP	4,908	Reported Cleared	32 18			7 5	1 1	1	22 12		1	56.3	
12	LOWER GWYNEDD TWP	11,586	Reported Cleared	183 36				20 13	16 1	139 19	7 1		19.7	
12	LOWER PROVIDENCE TWP	25,750	Reported Cleared	322 126	1 1		4 4	1 2	45 50	42 17	216 49	11 1	2 2	39.1

*\*\* State Police population is calculated by subtracting the contributing local jurisdiction populations from the county population*

*\*\*\* Zero Reporting Agency*

**Part I Offenses and Clearances  
By Jurisdiction Within County  
2015**

<u>Submissions</u>	<u>Jurisdiction</u>	<u>Pop</u>	<u>Total</u>	<u>Murd</u>	<u>Mans</u>	<u>Rape</u>	<u>Robb</u>	<u>Aslt</u>	<u>Burg</u>	<u>Larc</u>	<u>MVeh</u>	<u>Arsn</u>	<u>%Clrd</u>
12	LOWER SALFORD TWP	15,438	Reported Cleared	53 39				3 3	3 4	47 32			73.6
12	MARLBOROUGH TWP	3,327	Reported Cleared	23 5				2 2	7 2	14 1			21.7
12	MONTGOMERY TWP	26,234	Reported Cleared	383 199	1 1	1 1	6 3	10 8	24 11	339 175	2		52.0
12	NEW HANOVER TWP	12,550	Reported Cleared	98 40		1 1		5 9	17 2	74 29	1		40.8
12	TOWAMENCIN TWP	18,359	Reported Cleared	161 54		2 2	2 1	11 11	11 2	133 38	2		33.5
12	UPPER MERION TWP	28,693	Reported Cleared	1,237 588		1 1	7 5	8 8	61 5	1,138 568	22 1		47.5
12	UPPER PROVIDENCE TWP	23,032	Reported Cleared	336 59		2 2	3 3	7 6	30 5	288 46	5 2	1	17.6
12	WHITEMARSH TWP	17,750	Reported Cleared	253 56		4 4	1 1	5 5	28 6	206 38	8 2	1	22.1
12	WHITPAIN TWP	19,252	Reported Cleared	220 83			2 4	11 7	29 6	173 64	4 1	1 1	37.7
12	AMBLER BORO	6,522	Reported Cleared	74 14		3 1	6 1	3 3	2	55 8	5 1		18.9
12	BRIDGEPORT BORO	4,583	Reported Cleared	78 25		1 1	4 4	7 5	6 1	54 13	6 1		32.1
12	BRYN ATHYN BORO	1,402	Reported Cleared	8 2						7 2	1		25.0
12	COLLEGEVILLE BORO	5,381	Reported Cleared	72 22		2	4	4 4	9	53 16			30.6
12	CONSHOHOCKEN BORO	7,908	Reported	85			1	1	8	72	3		

*\*\* State Police population is calculated by subtracting the contributing local jurisdiction populations from the county population*

*\*\*\* Zero Reporting Agency*

**Part I Offenses and Clearances  
By Jurisdiction Within County  
2015**

<u>Submissions</u>	<u>Jurisdiction</u>	<u>Pop</u>	<u>Total</u>	<u>Murd</u>	<u>Mans</u>	<u>Rape</u>	<u>Robb</u>	<u>Aslt</u>	<u>Burg</u>	<u>Larc</u>	<u>MVeh</u>	<u>Arsn</u>	<u>%Clrd</u>
12	CONSHOHOCKEN BORO	7,908	Cleared	16				1	2	11	2		18.8
12	UPPER PERK POLICE DIS	6,847	Reported	132	1	2	2	2	10	104	7	4	
			Cleared	134	1	1	2	4	12	105	9		101.5
12	HATBORO BORO	7,441	Reported	77			1		14	60	1	1	
			Cleared	21		1	2		4	13	1		27.3
12	JENKINTOWN BORO	4,450	Reported	43				1	4	37		1	
			Cleared	7			1	1	1	4			16.3
12	LANSDALE BORO	16,539	Reported	248		5	6	8	33	188	6	2	
			Cleared	79	2	5	3	6	10	51	2		31.9
12	NARBERTH BORO	4,298	Reported	27		1			5	20	1		
			Cleared	2						2			7.4
12	NORRISTOWN BORO	34,518	Reported	917	4	6	124	93	107	524	53	6	
			Cleared	389	3	6	63	67	70	164	13	3	42.4
12	NORTH WALES BORO	3,240	Reported	55					6	48	1		
			Cleared	17					5	12			30.9
12	POTTSTOWN BORO	22,758	Reported	1,247	1	22	49	78	118	917	57	5	
			Cleared	494		19	26	81	28	328	12		39.6
12	ROCKLEDGE BORO	2,550	Reported	77		1		2	7	62	5		
			Cleared	7					1	6			9.1
12	ROYERSFORD BORO	4,789	Reported	66		1		9	5	50	1		
			Cleared	14				7	1	6			21.2
12	SOUDERTON BORO	6,767	Reported	79				15	14	48	2		
			Cleared	25		1	1	14	1	7	1		31.6
12	TELFORD BORO	4,871	Reported	57		1		10	5	41			
			Cleared	17		1		9	3	4			29.8
12	WEST CONSHOHOCKEN BOR	1,396	Reported	32				1	1	27	3		
			Cleared										

*\*\* State Police population is calculated by subtracting the contributing local jurisdiction populations from the county population*

*\*\*\* Zero Reporting Agency*

**Part I Offenses and Clearances  
By Jurisdiction Within County  
2015**

<u>Submissions</u>	<u>Jurisdiction</u>	<u>Pop</u>	<u>Total</u>	<u>Murd</u>	<u>Mans</u>	<u>Rape</u>	<u>Robb</u>	<u>Aslt</u>	<u>Burg</u>	<u>Larc</u>	<u>MVeh</u>	<u>Arsn</u>	<u>%Clrd</u>
** LIQUOR ENFORCEMENT		60,154	Reported Cleared										
** STATE POLICE		60,154	Reported Cleared	579 253	1	13 9	7 4	38 27	77 15	407 180	23 10	14 7	43.7
*** DRUG ENFORCEMENT			Reported Cleared										
County Total		822,769	Reported	14,385	17	119	384	627	1,370	11,365	425	78	
Rate Per 100,000			Cleared	1,748.4 5,600	2.1 16	14.5 88	46.7 199	76.2 547	166.5 395	1,381.3 4,199	51.7 126	9.5 30	38.9

*\*\* State Police population is calculated by subtracting the contributing local jurisdiction populations from the county population  
\*\*\* Zero Reporting Agency*

**Part I Offenses and Clearances  
By Jurisdiction Within County  
2015**

<u>Submissions</u>	<u>Jurisdiction</u>	<u>Pop</u>	<u>Total</u>	<u>Murd</u>	<u>Mans</u>	<u>Rape</u>	<u>Robb</u>	<u>Aslt</u>	<u>Burg</u>	<u>Larc</u>	<u>MVeh</u>	<u>Arsn</u>	<u>%Clrd</u>
<b>MONTOUR COUNTY</b>													
***	MONTOUR CO DET		Reported										
			Cleared										
***	BUREAU OF FORESTRY		Reported										
			Cleared										
12	MAHONING TWP	4,281	Reported	48				6	5	36	1		
			Cleared	17				7	1	8	1		35.4
12	DANVILLE BORO	4,731	Reported	96		2		22	5	66	1		
			Cleared	37		1		15	1	20			38.5
**	LIQUOR ENFORCEMENT	9,702	Reported										
			Cleared										
**	STATE POLICE	9,702	Reported	75		3	2	9	26	33	2		
			Cleared	27				8	5	12	2		36.0
***	DRUG ENFORCEMENT		Reported										
			Cleared										
County Total		18,714	Reported	219		5	2	37	36	135	4		
Rate Per 100,000			Cleared	1,170.2		26.7	10.7	197.7	192.4	721.4	21.4		
				81		1		30	7	40	3		37.0

*\*\* State Police population is calculated by subtracting the contributing local jurisdiction populations from the county population*

*\*\*\* Zero Reporting Agency*

**Part I Offenses and Clearances  
By Jurisdiction Within County  
2015**

<u>Submissions</u>	<u>Jurisdiction</u>	<u>Pop</u>	<u>Total</u>	<u>Murd</u>	<u>Mans</u>	<u>Rape</u>	<u>Robb</u>	<u>Aslt</u>	<u>Burg</u>	<u>Larc</u>	<u>MVeh</u>	<u>Arsn</u>	<u>%Cld</u>
<b>NORTHAMPTON COUNTY</b>													
12	LEHIGH UNIV		Reported Cleared	29 6		3				26 6			20.7
12	MORAVIAN COLLEGE SEMI		Reported Cleared	32 13				4 3	10 1	18 9			40.6
12	NORTHAMPTON CO SHERIF		Reported Cleared										
***	JACOBSBURG ENVIRONMEN		Reported Cleared										
9	SLATE BELT REGIONAL	12,419	Reported Cleared	153 40		2 2	1	6 6	20 3	123 26	1 1		26.1
12	BUREAU OF FORESTRY		Reported Cleared	1								1	
***	BANGOR AREA SCHOOL DI		Reported Cleared										
12	BETHLEHEM TWP	23,900	Reported Cleared	396 134			4 1	13 11	26 10	345 110	7 1	1 1	33.8
12	BUSHKILL TWP	8,433	Reported Cleared	53 28		1		16 18	6 3	30 6	1		52.8
12	FORKS TWP	15,334	Reported Cleared	162 98		1 1	1		2 2	156 95	2		60.5
12	LEHIGH TWP	10,415	Reported Cleared	92 36		1 1		4 3	22 6	61 25	3 1		39.1
12	LOWER SAUCON TWP	10,797	Reported Cleared	88 41				3 3	14 9	69 27	1	1 1	46.6
12	MOORE TWP	9,258	Reported Cleared	65 24		1		5 4	5	49 20	5		36.9

*\*\* State Police population is calculated by subtracting the contributing local jurisdiction populations from the county population*

*\*\*\* Zero Reporting Agency*

**Part I Offenses and Clearances  
By Jurisdiction Within County  
2015**

<u>Submissions</u>	<u>Jurisdiction</u>	<u>Pop</u>	<u>Total</u>	<u>Murd</u>	<u>Mans</u>	<u>Rape</u>	<u>Robb</u>	<u>Aslt</u>	<u>Burg</u>	<u>Larc</u>	<u>MVeh</u>	<u>Arsn</u>	<u>%Clrd</u>	
12	PALMER TWP	21,002	Reported Cleared	404 88			1 1	5 4	42 3	338 77	13 3		21.8	
3	PLAINFIELD TWP		Reported Cleared	6						6				
12	UPPER NAZARETH TWP	6,712	Reported Cleared	38 3		1	1	1 1	3 1	32 1			7.9	
12	WASHINGTON TWP	5,181	Reported Cleared	52 2				2 2	13	35	2		3.8	
12	BETHLEHEM CITY	75,169	Reported Cleared	1,815 579	1 2		25 10	70 19	157 110	226 57	1,279 373	48 5	9 3	31.9
12	EASTON CITY	27,116	Reported Cleared	597 133	2		8 3	22 10	47 48	59 14	433 51	19 2	7 5	22.3
12	BANGOR BORO	5,224	Reported Cleared	123 20		2 1	2	22 9	21 3	73 7	3		16.3	
12	COLONIAL REGIONAL	20,152	Reported Cleared	474 243		1		6 6	22 5	437 227	6 2	2 3	51.3	
12	EAST BANGOR BORO	1,613	Reported Cleared	15 1					2	12 1	1		6.7	
12	FREEMANSBURG BORO	2,620	Reported Cleared	36 13			1	2 1	9 2	21 5	4 4		36.1	
12	HELLERTOWN BORO	5,848	Reported Cleared	95 42		1 1	2 1	14 15	8 4	70 21			44.2	
12	NAZARETH BORO	5,706	Reported Cleared	80 20		4 4	1	14 7	11	48 9	2		25.0	
12	NORTHAMPTON BORO	9,912	Reported Cleared	128 37				2 1	15 5	104 28	7 3		28.9	
12	NORTH CATASAUQUA BORO	2,843	Reported Cleared	32 5				2 1	3	26 3	1 1		15.6	

*\*\* State Police population is calculated by subtracting the contributing local jurisdiction populations from the county population*

*\*\*\* Zero Reporting Agency*

**Part I Offenses and Clearances  
By Jurisdiction Within County  
2015**

<u>Submissions</u>	<u>Jurisdiction</u>	<u>Pop</u>	<u>Total</u>	<u>Murd</u>	<u>Mans</u>	<u>Rape</u>	<u>Robb</u>	<u>Aslt</u>	<u>Burg</u>	<u>Larc</u>	<u>MVeh</u>	<u>Arsn</u>	<u>%Clrd</u>
3	PEN ARGYL BORO		Reported 5 Cleared 4							4 3	1 1		80.0
12	PORTLAND BORO	513	Reported 8 Cleared 2						1	7 2			25.0
12	ROSETO BORO	1,557	Reported 23 Cleared 24					2 2	4 5	17 17			104.3
12	STOCKERTOWN BORO	920	Reported 2 Cleared 1					1 1	1				50.0
12	TATAMY BORO	1,136	Reported 4 Cleared 2						1 1	3 1			50.0
***	WALNUTPORT BORO	2,062	Reported Cleared										
12	WILSON BORO	7,809	Reported 408 Cleared 83			1	15 6	40 28	44 3	300 44	8 2		20.3
3	WIND GAP BORO		Reported 3 Cleared 1							3 1			33.3
12	EASTON AREA SCHOOL DI		Reported 62 Cleared 21					14 8		48 13			33.9
**	LIQUOR ENFORCEMENT	27,266	Reported Cleared										
**	STATE POLICE	27,266	Reported 332 Cleared 88			4 3		9 7	61 8	242 69	13 1	3	26.5
	DRUG ENFORCEMENT		Reported Cleared										

*\*\* State Police population is calculated by subtracting the contributing local jurisdiction populations from the county population*

*\*\*\* Zero Reporting Agency*

**Part I Offenses and Clearances  
By Jurisdiction Within County  
2015**

<u>Submissions</u>	<u>Jurisdiction</u>	<u>Pop</u>	<u>Total</u>	<u>Murd</u>	<u>Mans</u>	<u>Rape</u>	<u>Robb</u>	<u>Aslt</u>	<u>Burg</u>	<u>Larc</u>	<u>MVeh</u>	<u>Arsn</u>	<u>%Clrd</u>
County Total		320,917	Reported	5,813	3	1	56	124	391	651	4,415	148	24
Rate Per 100,000			Cleared	1,811.4	.9	.3	17.4	38.6	121.8	202.9	1,375.7	46.1	7.5
				1,832	2	3	27	39	299	145	1,277	27	13
													31.5

*\*\* State Police population is calculated by subtracting the contributing local jurisdiction populations from the county population  
\*\*\* Zero Reporting Agency*

**Part I Offenses and Clearances  
By Jurisdiction Within County  
2015**

<u>Submissions</u>	<u>Jurisdiction</u>	<u>Pop</u>	<u>Total</u>	<u>Murd</u>	<u>Mans</u>	<u>Rape</u>	<u>Robb</u>	<u>Aslt</u>	<u>Burg</u>	<u>Larc</u>	<u>MVeh</u>	<u>Arsn</u>	<u>%Clrd</u>
<b>NORTHUMBERLAND COUNTY</b>													
12	NORTHUMBERLAND CO SHE		Reported Cleared										
12	SHIKELLAMY STATE PARK		Reported Cleared	1		1							
12	BUREAU OF FORESTRY		Reported Cleared	3								3	
12	COAL TWP	10,556	Reported Cleared	234 125		1	1	14 14	36 8	177 99	3 3	3	53.4
12	LOWER MAHANOEY TWP	1,692	Reported Cleared										
12	MT CARMEL TWP	3,087	Reported Cleared	40 35		2		10 9	2 1	26 21	2 2		87.5
12	POINT TWP	3,730	Reported Cleared	43 46		1		1	18 18	24 23	1 3		107.0
12	RALPHO TWP	4,330	Reported Cleared	12 3			1	2	2 1	5 1	2 1		25.0
12	ZERBE TWP	1,832	Reported Cleared	17				1	8	7	1		
12	SHAMOKIN CITY	7,203	Reported Cleared	151 57	2		3	16 15	33 8	85 25	8 4	3 2	37.7
12	SUNBURY CITY	9,701	Reported Cleared	281 146	1	3	5	50 31	42 17	170 89	6 4	4 3	52.0
12	KULPMONT BORO	2,868	Reported Cleared	32 38			2 1	10 10	3 3	16 20	1 3	1	118.8
12	MILTON BORO	6,970	Reported Cleared	154 87		5	1	26 25	32 20	86 34	1	4	56.5

*\*\* State Police population is calculated by subtracting the contributing local jurisdiction populations from the county population*

*\*\*\* Zero Reporting Agency*

**Part I Offenses and Clearances  
By Jurisdiction Within County  
2015**

<u>Submissions</u>	<u>Jurisdiction</u>	<u>Pop</u>	<u>Total</u>	<u>Murd</u>	<u>Mans</u>	<u>Rape</u>	<u>Robb</u>	<u>Aslt</u>	<u>Burg</u>	<u>Larc</u>	<u>MVeh</u>	<u>Arsn</u>	<u>%Clrd</u>
12	MOUNT CARMEL BORO	5,762	Reported Cleared	232 182		11 11	3 3	53 56	39 21	112 80	10 9	4 2	78.4
12	NORTHUMBERLAND BORO	3,743	Reported Cleared	60 15		1			10 2	48 10	1 2		25.0
12	RIVERSIDE BORO	1,927	Reported Cleared	10 4					1	8 3		1 1	40.0
12	WATSONTOWN BORO	2,341	Reported Cleared	36 30				4 4	3 4	29 22			83.3
**	LIQUOR ENFORCEMENT	28,069	Reported Cleared										
**	STATE POLICE	28,069	Reported Cleared	249 82		7 1	4 1	19 15	86 16	124 45	8 3	1 1	32.9
	DRUG ENFORCEMENT		Reported Cleared										
County Total		93,811	Reported	1,555	3	30	19	205	315	917	43	23	
Rate Per 100,000			Cleared	1,657.6	3.2	32.0	20.3	218.5	335.8	977.5	45.8	24.5	
				850		4	22	181	119	472	35	10	54.7

*\*\* State Police population is calculated by subtracting the contributing local jurisdiction populations from the county population*

*\*\*\* Zero Reporting Agency*

**Part I Offenses and Clearances  
By Jurisdiction Within County  
2015**

<u>Submissions</u>	<u>Jurisdiction</u>	<u>Pop</u>	<u>Total</u>	<u>Murd</u>	<u>Mans</u>	<u>Rape</u>	<u>Robb</u>	<u>Aslt</u>	<u>Burg</u>	<u>Larc</u>	<u>MVeh</u>	<u>Arsn</u>	<u>%Clrd</u>
<b>PERRY COUNTY</b>													
12	LITTLE BUFFALO STATE		Reported Cleared	2						2			
12	BUREAU OF FORESTRY		Reported Cleared										
12	PENN TWP	3,182	Reported Cleared	75 64		2 2	1	9 6	7 6	55 49	1 1		85.3
12	MARYSVILLE BORO	2,522	Reported Cleared	17 7		1 1		1	2 4	12 1	1		41.2
**	LIQUOR ENFORCEMENT	39,818	Reported Cleared										
**	STATE POLICE	39,818	Reported Cleared	559 214	2 2	23 10	7 7	35 32	155 35	320 119	15 8	2 1	38.3
***	DRUG ENFORCEMENT		Reported Cleared										
<b>County Total</b>		<b>45,522</b>	<b>Reported</b>	<b>653</b>	<b>2</b>	<b>26</b>	<b>8</b>	<b>45</b>	<b>164</b>	<b>389</b>	<b>17</b>	<b>2</b>	
<b>Rate Per 100,000</b>			<b>Cleared</b>	<b>1,434.5</b>	<b>4.4</b>	<b>57.1</b>	<b>17.6</b>	<b>98.9</b>	<b>360.3</b>	<b>854.5</b>	<b>37.3</b>	<b>4.4</b>	<b>43.6</b>

*\*\* State Police population is calculated by subtracting the contributing local jurisdiction populations from the county population  
\*\*\* Zero Reporting Agency*

**Part I Offenses and Clearances  
By Jurisdiction Within County  
2015**

<u>Submissions</u>	<u>Jurisdiction</u>	<u>Pop</u>	<u>Total</u>	<u>Murd</u>	<u>Mans</u>	<u>Rape</u>	<u>Robb</u>	<u>Aslt</u>	<u>Burg</u>	<u>Larc</u>	<u>MVeh</u>	<u>Arsn</u>	<u>%Cld</u>
<b>PHILADELPHIA COUNTY</b>													
***	BENJAMIN RUSH STATE P		Reported										
			Cleared										
***	BUREAU OF FORESTRY		Reported										
			Cleared										
12	PHILADELPHIA CITY	1,567,810	Reported	65,808	280	1	1,322	6,765	7,765	8,083	36,228	5,034	330
			Cleared	17,249	161	1	912	2,393	5,042	1,234	6,126	1,301	79
													26.2
**	LIQUOR ENFORCEMENT		Reported										
			Cleared										
**	STATE POLICE		Reported	145				2	13	1	104	25	
			Cleared	87				1	5		68	13	
													60.0
	DRUG ENFORCEMENT		Reported										
			Cleared										
County Total		1,567,810	Reported	65,953	280	1	1,322	6,767	7,778	8,084	36,332	5,059	330
Rate Per 100,000				4,206.7	17.9	.1	84.3	431.6	496.1	515.6	2,317.4	322.7	21.0
			Cleared	17,336	161	1	912	2,394	5,047	1,234	6,194	1,314	79
													26.3

*\*\* State Police population is calculated by subtracting the contributing local jurisdiction populations from the county population  
\*\*\* Zero Reporting Agency*

**Part I Offenses and Clearances  
By Jurisdiction Within County  
2015**

<u>Submissions</u>	<u>Jurisdiction</u>	<u>Pop</u>	<u>Total</u>	<u>Murd</u>	<u>Mans</u>	<u>Rape</u>	<u>Robb</u>	<u>Aslt</u>	<u>Burg</u>	<u>Larc</u>	<u>MVeh</u>	<u>Arsn</u>	<u>%Clrd</u>
<b>PIKE COUNTY</b>													
12	PIKE CO SHERIFF		Reported Cleared										
12	PIKE CO DET		Reported Cleared	2 2				1 1		1 1			100.0
12	PROMISED LAND STATE P		Reported Cleared	4						4			
12	BUREAU OF FORESTRY		Reported Cleared	2								2	
12	SHOHOLA TWP	2,352	Reported Cleared	7 3					4 1	3 2			42.9
12	EASTERN PIKE REGIONAL	4,642	Reported Cleared	211 125		3 3		10 6	12 2	184 112	2 2		59.2
12	MILFORD BORO	979	Reported Cleared	32			1	2	3	26			
**	LIQUOR ENFORCEMENT	47,919	Reported Cleared										
**	STATE POLICE	47,919	Reported Cleared	518 112	2 2	29 6	7	24 14	194 34	239 41	16 12	7 3	21.6
	DRUG ENFORCEMENT		Reported Cleared										
	County Total	55,892	Reported	776	2	32	8	37	213	457	18	9	
	Rate Per 100,000			1,388.4	3.6	57.3	14.3	66.2	381.1	817.6	32.2	16.1	
			Cleared	242	2	9		21	37	156	14	3	31.2

*\*\* State Police population is calculated by subtracting the contributing local jurisdiction populations from the county population*

*\*\*\* Zero Reporting Agency*

**Part I Offenses and Clearances  
By Jurisdiction Within County  
2015**

<u>Submissions</u>	<u>Jurisdiction</u>	<u>Pop</u>	<u>Total</u>	<u>Murd</u>	<u>Mans</u>	<u>Rape</u>	<u>Robb</u>	<u>Aslt</u>	<u>Burg</u>	<u>Larc</u>	<u>MVeh</u>	<u>Arsn</u>	<u>%Clrd</u>
<b>POTTER COUNTY</b>													
***	OLE BULL STATE PARK												
			Reported										
			Cleared										
12	LYMAN RUN STATE PARK			3						3			
			Reported										
			Cleared										
***	BUREAU OF FORESTRY												
			Reported										
			Cleared										
***	SWEDEN TWP	858											
			Reported										
			Cleared										
12	COUDERSPORT BORO	2,484		12		1		6	1	4			
			Reported										
			Cleared										
12	GALETON BORO	1,129		33	1	1		1	10	20			60.6
			Reported										
			Cleared	20				1	10	9			
12	SHINGLEHOUSE BORO	1,096		1				1					100.0
			Reported										
			Cleared	1				1					
**	LIQUOR ENFORCEMENT	11,567											
			Reported										
			Cleared										
**	STATE POLICE	11,567		180		18		19	62	67	12	2	
			Reported										
			Cleared	95		17		20	15	31	10	2	52.8
	DRUG ENFORCEMENT												
			Reported										
			Cleared										
County Total		17,134	Reported	229	1	20		27	73	94	12	2	
Rate Per 100,000				1,336.5	5.8	116.7		157.6	426.1	548.6	70.0	11.7	
			Cleared	116		17		22	25	40	10	2	50.7

*\*\* State Police population is calculated by subtracting the contributing local jurisdiction populations from the county population*

*\*\*\* Zero Reporting Agency*

**Part I Offenses and Clearances  
By Jurisdiction Within County  
2015**

<u>Submissions</u>	<u>Jurisdiction</u>	<u>Pop</u>	<u>Total</u>	<u>Murd</u>	<u>Mans</u>	<u>Rape</u>	<u>Robb</u>	<u>Aslt</u>	<u>Burg</u>	<u>Larc</u>	<u>MVeh</u>	<u>Arsn</u>	<u>%Clrd</u>
<b>SCHUYLKILL COUNTY</b>													
12	SCHUYLKILL CO DET		Reported Cleared										
12	PSU - SCHUYLKILL CAMP		Reported Cleared	11 2					5 1	6 1			18.2
12	SCHUYLKILL CO SHERIFF		Reported Cleared	1 1				1 1					100.0
12	TUSCARORA STATE PARK		Reported Cleared										
12	BUREAU OF FORESTRY		Reported Cleared	20								20	
12	BLYTHE TWP	908	Reported Cleared	3						3			
12	BRANCH TWP	1,789	Reported Cleared	18 4				1 1	4	13 3			22.2
12	BUTLER TWP	5,935	Reported Cleared	25 7	1 1		1 1	2 2	10 2	9	1	1 1	28.0
12	CASS TWP	1,898	Reported Cleared	18 16		1 1		4 4	2 1	9 8	2 2		88.9
12	DELANO TWP	429	Reported Cleared	1						1			
12	EAST UNION TWP	1,611	Reported Cleared	2 2		1 1				1 1			100.0
12	FOSTER TWP	253	Reported Cleared	4 2				2 2	1	1			50.0
12	HEGINS TWP	3,476	Reported Cleared	12 4			1	1 1	1	9 3			33.3

*\*\* State Police population is calculated by subtracting the contributing local jurisdiction populations from the county population*

*\*\*\* Zero Reporting Agency*

**Part I Offenses and Clearances  
By Jurisdiction Within County  
2015**

<u>Submissions</u>	<u>Jurisdiction</u>	<u>Pop</u>	<u>Total</u>	<u>Murd</u>	<u>Mans</u>	<u>Rape</u>	<u>Robb</u>	<u>Aslt</u>	<u>Burg</u>	<u>Larc</u>	<u>MVeh</u>	<u>Arsn</u>	<u>%Clrd</u>
12	KLINE TWP	1,401	Reported Cleared	28 9		1 1			8 5	19 3			32.1
12	MAHANoy TWP	3,390	Reported Cleared	5 2	2 2					3			40.0
12	NEW CASTLE TWP	395	Reported Cleared	7 6						6 6	1		85.7
12	NORTH UNION TWP	1,444	Reported Cleared										
12	REILLY TWP	706	Reported Cleared	11 1					6 1	5			9.1
12	RUSH TWP	3,337	Reported Cleared	124 108				1 1	2 2	120 105	1		87.1
12	RYAN TWP	2,560	Reported Cleared	4		1				3			
***	UNION TWP	1,242	Reported Cleared										
12	WALKER TWP	1,029	Reported Cleared										
12	WEST MAHANoy TWP	2,794	Reported Cleared	21 21					5 6	15 14	1 1		100.0
12	WEST PENN TWP	4,358	Reported Cleared	27 7				6 5	7	14 2			25.9
12	POTTSVILLE CITY	13,849	Reported Cleared	312 173	2 1	9 5	5 4	41 38	44 19	198 98	12 7	1 1	55.4
12	ASHLAND BORO	2,743	Reported Cleared	118 68	1 1	1 1	3	23 20	24 9	55 27	9 9	2 1	57.6
12	COALDALE BORO	2,206	Reported Cleared	9 6				4 4	2	2 1			66.7

*\*\* State Police population is calculated by subtracting the contributing local jurisdiction populations from the county population*

*\*\*\* Zero Reporting Agency*

**Part I Offenses and Clearances  
By Jurisdiction Within County  
2015**

<u>Submissions</u>	<u>Jurisdiction</u>	<u>Pop</u>	<u>Total</u>	<u>Murd</u>	<u>Mans</u>	<u>Rape</u>	<u>Robb</u>	<u>Aslt</u>	<u>Burg</u>	<u>Larc</u>	<u>MVeh</u>	<u>Arsn</u>	<u>%Clrd</u>
12	FRACKVILLE BORO	3,723	Reported Cleared	34 34		1 1		10 10	1 1	19 19	3 3		100.0
12	GIRARDVILLE BORO	1,483	Reported Cleared	18 4				5 2	10 2	2	1		22.2
12	MAHANOEY CITY BORO	4,064	Reported Cleared	69 27	1	1 1	3 3		11 5	48 14	5 4		39.1
12	MCADOO BORO	2,214	Reported Cleared	27 26			1 1	3 3	4 4	19 17			96.3
12	MINERSVILLE BORO	4,239	Reported Cleared	26 26			2 2	5 5	5 5	12 12	2 2		100.0
12	NEW PHILADELPHIA BORO	1,063	Reported Cleared	2 2				2 2					100.0
12	ORWIGSBURG BORO	3,012	Reported Cleared	14 2						13 2	1		14.3
12	PALO ALTO BORO	1,008	Reported Cleared	2						2			
12	PINE GROVE BORO	2,139	Reported Cleared										
12	PORT CARBON BORO	1,824	Reported Cleared	3 4						3 4			133.3
12	RINGTOWN BORO	797	Reported Cleared	1						1			
12	SAINT CLAIR BORO	2,903	Reported Cleared	73 67				5 5		68 62			91.8
12	SCHUYLKILL HAVEN BORO	5,248	Reported Cleared	98 44		2	3 3	9 9	4 4	78 28	2		44.9
12	SHENANDOAH BORO	4,890	Reported	91	1		4	3	15	59	9		

*\*\* State Police population is calculated by subtracting the contributing local jurisdiction populations from the county population*

*\*\*\* Zero Reporting Agency*

**Part I Offenses and Clearances  
By Jurisdiction Within County  
2015**

<u>Submissions</u>	<u>Jurisdiction</u>	<u>Pop</u>	<u>Total</u>	<u>Murd</u>	<u>Mans</u>	<u>Rape</u>	<u>Robb</u>	<u>Aslt</u>	<u>Burg</u>	<u>Larc</u>	<u>MVeh</u>	<u>Arsn</u>	<u>%Clrd</u>
12	SHENANDOAH BORO	4,890	Cleared	60	1	2	3	2	7	42	3		65.9
12	TAMAQUA BORO	6,850	Reported Cleared	190 67		3	7 6	5 4	27 4	145 52	3 1		35.3
12	TOWER CITY BORO	1,314	Reported Cleared										
**	LIQUOR ENFORCEMENT	40,623	Reported Cleared										
**	STATE POLICE	40,623	Reported Cleared	873 340	7 5	50 10	17 10	56 33	175 38	525 231	35 10	8 3	38.9
	DRUG ENFORCEMENT		Reported Cleared										
County Total		145,147	Reported	2,302	13	2	71	48	189	373	88	32	
Rate Per 100,000			Cleared	1,586.0 1,142	9.0 10	1.4 1	48.9 24	33.1 34	130.2 154	257.0 116	60.6 42	22.0 6	49.6

*\*\* State Police population is calculated by subtracting the contributing local jurisdiction populations from the county population  
\*\*\* Zero Reporting Agency*

**Part I Offenses and Clearances  
By Jurisdiction Within County  
2015**

<u>Submissions</u>	<u>Jurisdiction</u>	<u>Pop</u>	<u>Total</u>	<u>Murd</u>	<u>Mans</u>	<u>Rape</u>	<u>Robb</u>	<u>Aslt</u>	<u>Burg</u>	<u>Larc</u>	<u>MVeh</u>	<u>Arsn</u>	<u>%Cld</u>
<b>SNYDER COUNTY</b>													
12	SNYDER CO SHERIFF		Reported Cleared										
12	BUREAU OF FORESTRY		Reported Cleared	1								1	
12	MIDDLEBURG BORO	1,305	Reported Cleared	24 13			1 1		2	20 11	1 1		54.2
12	SELINGROVE BORO	5,824	Reported Cleared	188 67		7 2	1	26 17	37 8	110 36	7 4		35.6
12	SHAMOKIN DAM BORO	1,706	Reported Cleared	12 2		1	1	1		9 2			16.7
**	LIQUOR ENFORCEMENT	31,621	Reported Cleared										
**	STATE POLICE	31,621	Reported Cleared	322 203		6 1	3 5	6 4	46 17	255 174	5 2	1	63.0
***	DRUG ENFORCEMENT		Reported Cleared										
<b>County Total</b>		<b>40,456</b>	<b>Reported</b>	<b>547</b>		<b>14</b>	<b>6</b>	<b>33</b>	<b>85</b>	<b>394</b>	<b>13</b>	<b>2</b>	
<b>Rate Per 100,000</b>				<b>1,352.1</b>		<b>34.6</b>	<b>14.8</b>	<b>81.6</b>	<b>210.1</b>	<b>973.9</b>	<b>32.1</b>	<b>4.9</b>	
			<b>Cleared</b>	<b>285</b>		<b>3</b>	<b>6</b>	<b>21</b>	<b>25</b>	<b>223</b>	<b>7</b>		<b>52.1</b>

\*\* State Police population is calculated by subtracting the contributing local jurisdiction populations from the county population  
\*\*\* Zero Reporting Agency

**Part I Offenses and Clearances  
By Jurisdiction Within County  
2015**

<u>Submissions</u>	<u>Jurisdiction</u>	<u>Pop</u>	<u>Total</u>	<u>Murd</u>	<u>Mans</u>	<u>Rape</u>	<u>Robb</u>	<u>Aslt</u>	<u>Burg</u>	<u>Larc</u>	<u>MVeh</u>	<u>Arsn</u>	<u>%Clrd</u>
<b>SOMERSET COUNTY</b>													
12	KOOSER STATE PARK		Reported Cleared										
12	LAUREL RIDGE STATE PA		Reported Cleared	6 3				3 3		2		1	50.0
12	LAUREL HILL STATE PAR		Reported Cleared	5 1				1 1		3		1	20.0
***	BUREAU OF FORESTRY		Reported Cleared										
12	CONEMAUGH TWP	7,044	Reported Cleared	59 24				5 5	12 4	40 14	2 1		40.7
***	ELK LICK TWP	2,162	Reported Cleared										
12	PAINT TWP	5,156	Reported Cleared	3 3					1 1	2 2			100.0
12	SHADE TWP	2,668	Reported Cleared	18 14				2 2	2 2	14 10			77.8
***	SUMMIT TWP	2,212	Reported Cleared										
12	BERLIN BORO	2,024	Reported Cleared	12 12				3 3		9 9			100.0
3	BOSWELL BORO	1,229	Reported Cleared										
12	CONFLUENCE BORO	749	Reported Cleared										
12	GARRETT BORO	437	Reported Cleared										

*\*\* State Police population is calculated by subtracting the contributing local jurisdiction populations from the county population*

*\*\*\* Zero Reporting Agency*

**Part I Offenses and Clearances  
By Jurisdiction Within County  
2015**

<u>Submissions</u>	<u>Jurisdiction</u>	<u>Pop</u>	<u>Total</u>	<u>Murd</u>	<u>Mans</u>	<u>Rape</u>	<u>Robb</u>	<u>Aslt</u>	<u>Burg</u>	<u>Larc</u>	<u>MVeh</u>	<u>Arsn</u>	<u>%Clrd</u>
12	HOOVERSVILLE BORO	620	Reported Cleared	4 2						4 2			50.0
12	JENNERSTOWN BORO	672	Reported Cleared	3						3			
12	MEYERSDALE BORO	2,089	Reported Cleared	10 6				1 1	2 2	7 3			60.0
***	ROCKWOOD BORO	857	Reported Cleared										
12	SOMERSET BORO	6,049	Reported Cleared	139 54		1	1	11 9	34 8	87 32	5 4		38.8
12	WINDBER BORO	3,986	Reported Cleared	51 40				18 19	7 3	25 17	1 1		78.4
12	INDIAN LAKE BORO	392	Reported Cleared	1						1			
**	LIQUOR ENFORCEMENT	37,482	Reported Cleared										
**	STATE POLICE	37,482	Reported Cleared	612 299		13 8	4 4	18 14	168 65	382 200	21 7	6 1	48.9
	DRUG ENFORCEMENT		Reported Cleared										
County Total		75,828	Reported	923		14	5	62	226	579	29	8	
Rate Per 100,000			Cleared	1,217.2 458		18.5 8	6.6 5	81.8 57	298.0 85	763.6 289	38.2 13	10.6 1	49.6

*\*\* State Police population is calculated by subtracting the contributing local jurisdiction populations from the county population*

*\*\*\* Zero Reporting Agency*



**Part I Offenses and Clearances  
By Jurisdiction Within County  
2015**

<u>Submissions</u>	<u>Jurisdiction</u>	<u>Pop</u>	<u>Total</u>	<u>Murd</u>	<u>Mans</u>	<u>Rape</u>	<u>Robb</u>	<u>Aslt</u>	<u>Burg</u>	<u>Larc</u>	<u>MVeh</u>	<u>Arsn</u>	<u>%Clrd</u>	
<b>SUSQUEHANNA COUNTY</b>														
***	BUREAU OF FORESTRY		Reported Cleared											
12	SILVER LAKE TWP	1,641	Reported Cleared	8 2					2	5 2	1		25.0	
12	FOREST CITY BORO	1,803	Reported Cleared	46 33				5 5	7 3	34 25			71.7	
12	GREAT BEND BORO	692	Reported Cleared	1 1						1 1			100.0	
12	HOP BOTTOM	311	Reported Cleared											
12	LANESBORO BORO	479	Reported Cleared											
12	MONTROSE BORO	1,522	Reported Cleared	22 36				2 2	5 2	15 32			163.6	
12	OAKLAND BORO	580	Reported Cleared	4 3						4 3			75.0	
12	SUSQUEHANNA DEPOT BOR	1,555	Reported Cleared	7					1	6				
***	UNION DALE BORO	244	Reported Cleared											
**	LIQUOR ENFORCEMENT	32,719	Reported Cleared											
**	STATE POLICE	32,719	Reported Cleared	454 120	3 3	2 2	10 5	3 1	28 24	154 33	231 47	18 3	5 2	26.4
	DRUG ENFORCEMENT		Reported Cleared											

*\*\* State Police population is calculated by subtracting the contributing local jurisdiction populations from the county population*

*\*\*\* Zero Reporting Agency*

**Part I Offenses and Clearances  
By Jurisdiction Within County  
2015**

<u>Submissions</u>	<u>Jurisdiction</u>	<u>Pop</u>	<u>Total</u>	<u>Murd</u>	<u>Mans</u>	<u>Rape</u>	<u>Robb</u>	<u>Aslt</u>	<u>Burg</u>	<u>Larc</u>	<u>MVeh</u>	<u>Arsn</u>	<u>%Clrd</u>
County Total		41,546	Reported	542	3	2	10	3	35	169	296	19	5
Rate Per 100,000			Cleared	195	3	2	5	1	31	38	110	3	2
				1,304.6	7.2	4.8	24.1	7.2	84.2	406.8	712.5	45.7	12.0
													36.0

*\*\* State Police population is calculated by subtracting the contributing local jurisdiction populations from the county population*

*\*\*\* Zero Reporting Agency*

**Part I Offenses and Clearances  
By Jurisdiction Within County  
2015**

<u>Submissions</u>	<u>Jurisdiction</u>	<u>Pop</u>	<u>Total</u>	<u>Murd</u>	<u>Mans</u>	<u>Rape</u>	<u>Robb</u>	<u>Aslt</u>	<u>Burg</u>	<u>Larc</u>	<u>MVeh</u>	<u>Arsn</u>	<u>%Clrd</u>
<b>TIOGA COUNTY</b>													
***	TIOGA CO SHERIFF		Reported Cleared										
12	MANSFIELD UNIV OF PA		Reported Cleared	11						11			
12	HILLS CREEK STATE PAR		Reported Cleared	1						1			
12	LEONARD HARRISON STAT		Reported Cleared	1						1			
12	BUREAU OF FORESTRY		Reported Cleared										
12	GAINES TWP	551	Reported Cleared	5 1					1	4 1			20.0
12	LAWRENCE TWP	1,724	Reported Cleared	5 5				5 5					100.0
12	OSCEOLA TWP	654	Reported Cleared										
12	BLOSSBURG BORO	1,533	Reported Cleared	2 1					1 1	1			50.0
12	ELKLAND BORO	1,795	Reported Cleared	68 45			1 1	5 5	4 3	51 28	3 3	4 4	66.2
12	LAWRENCEVILLE BORO	631	Reported Cleared	6 6					2 2	3 3	1 1		100.0
12	MANSFIELD BORO	3,493	Reported Cleared	4 6					1 1	3 5			150.0
12	TIOGA BORO	666	Reported Cleared	4 3						4 3			75.0

*\*\* State Police population is calculated by subtracting the contributing local jurisdiction populations from the county population*

*\*\*\* Zero Reporting Agency*

**Part I Offenses and Clearances  
By Jurisdiction Within County  
2015**

<u>Submissions</u>	<u>Jurisdiction</u>	<u>Pop</u>	<u>Total</u>	<u>Murd</u>	<u>Mans</u>	<u>Rape</u>	<u>Robb</u>	<u>Aslt</u>	<u>Burg</u>	<u>Larc</u>	<u>MVeh</u>	<u>Arsn</u>	<u>%Clrd</u>
12	WELLSBORO BORO	3,342	Reported Cleared	26 12		2		2 2	3 2	19 8			46.2
12	WESTFIELD BORO	1,060	Reported Cleared	11 11				4 4	1 1	6 6			100.0
**	LIQUOR ENFORCEMENT	26,873	Reported Cleared										
**	STATE POLICE	26,873	Reported Cleared	331 159		3 1	4 3	8 8	91 28	213 115	11 3	1 1	48.0
***	DRUG ENFORCEMENT		Reported Cleared										
County Total		42,322	Reported	475		5	5	24	104	317	15	5	
Rate Per 100,000			Cleared	1,122.3 249		11.8 2	11.8 4	56.7 24	245.7 38	749.0 169	35.4 7	11.8 5	52.4

*\*\* State Police population is calculated by subtracting the contributing local jurisdiction populations from the county population*

*\*\*\* Zero Reporting Agency*



**Part I Offenses and Clearances  
By Jurisdiction Within County  
2015**

<u>Submissions</u>	<u>Jurisdiction</u>	<u>Pop</u>	<u>Total</u>	<u>Murd</u>	<u>Mans</u>	<u>Rape</u>	<u>Robb</u>	<u>Aslt</u>	<u>Burg</u>	<u>Larc</u>	<u>MVeh</u>	<u>Arsn</u>	<u>%Cld</u>
<b>VENANGO COUNTY</b>													
12	OIL CREEK STATE PARK		Reported										
			Cleared										
***	BUREAU OF FORESTRY		Reported										
			Cleared										
12	FRANKLIN CITY	6,304	Reported	167		5	3	4	28	121	5	1	
			Cleared	54		2	1	3	8	35	4	1	32.3
12	OIL CITY	10,149	Reported	196	1	2	1	7	11	169	4	1	
			Cleared	49			2	6	3	35	2	1	25.0
12	EMLENTON BORO	600	Reported	11				1	1	9			
			Cleared	4				1		3			36.4
12	POLK BORO	795	Reported	3				1	1	1			
			Cleared	3				1	1	1			100.0
12	SUGARCREEK BORO	5,129	Reported	65		2		4	11	48			
			Cleared	29				3	5	21			44.6
**	LIQUOR ENFORCEMENT	30,194	Reported										
			Cleared										
**	STATE POLICE	30,194	Reported	364		9	4	11	80	253	7		
			Cleared	139			4	8	21	104	2		38.2
	DRUG ENFORCEMENT		Reported										
			Cleared										
County Total		53,171	Reported	806	1	18	8	28	132	601	16	2	
Rate Per 100,000				1,515.9	1.9	33.9	15.0	52.7	248.3	1,130.3	30.1	3.8	
			Cleared	278		2	7	22	38	199	8	2	34.5

*\*\* State Police population is calculated by subtracting the contributing local jurisdiction populations from the county population*

*\*\*\* Zero Reporting Agency*

**Part I Offenses and Clearances  
By Jurisdiction Within County  
2015**

<u>Submissions</u>	<u>Jurisdiction</u>	<u>Pop</u>	<u>Total</u>	<u>Murd</u>	<u>Mans</u>	<u>Rape</u>	<u>Robb</u>	<u>Aslt</u>	<u>Burg</u>	<u>Larc</u>	<u>MVeh</u>	<u>Arsn</u>	<u>%Clrd</u>
<b>WARREN COUNTY</b>													
***	WARREN CO SHERIFF		Reported Cleared										
12	CHAPMAN STATE PARK		Reported Cleared	2						2			
***	WARREN CO DET		Reported Cleared										
***	BUREAU OF FORESTRY		Reported Cleared										
12	CONEWANGO TWP	3,476	Reported Cleared	138 106		1 1		11 10	9 3	117 92			76.8
6	SHEFFIELD TWP	2,050	Reported Cleared	8 2				1 1		6 1		1	25.0
12	WARREN CITY	9,341	Reported Cleared	261 116	1 1	2 1	2 1	37 33	24 5	194 73	1 1	1	44.4
12	TIDIOUTE BORO	668	Reported Cleared	2 1				1 1	1				50.0
12	YOUNGSVILLE BORO	1,666	Reported Cleared	36 16		3 2		12 9	8 3	13 2			44.4
**	LIQUOR ENFORCEMENT	23,230	Reported Cleared										
**	STATE POLICE	23,230	Reported Cleared	274 52		12 5	1	15 15	92 7	141 24	10	3 1	19.0
***	DRUG ENFORCEMENT		Reported Cleared										

*\*\* State Police population is calculated by subtracting the contributing local jurisdiction populations from the county population*

*\*\*\* Zero Reporting Agency*

**Part I Offenses and Clearances  
By Jurisdiction Within County  
2015**

<u>Submissions</u>	<u>Jurisdiction</u>	<u>Pop</u>	<u>Total</u>	<u>Murd</u>	<u>Mans</u>	<u>Rape</u>	<u>Robb</u>	<u>Aslt</u>	<u>Burg</u>	<u>Larc</u>	<u>MVeh</u>	<u>Arsn</u>	<u>%Clrd</u>
County Total		40,431	Reported	721	1	18	3	77	134	473	11	4	
Rate Per 100,000				1,783.3	2.5	44.5	7.4	190.4	331.4	1,169.9	27.2	9.9	
			Cleared	293	1	9	1	69	18	192	1	2	40.6

*\*\* State Police population is calculated by subtracting the contributing local jurisdiction populations from the county population  
\*\*\* Zero Reporting Agency*

**Part I Offenses and Clearances  
By Jurisdiction Within County  
2015**

<u>Submissions</u>	<u>Jurisdiction</u>	<u>Pop</u>	<u>Total</u>	<u>Murd</u>	<u>Mans</u>	<u>Rape</u>	<u>Robb</u>	<u>Aslt</u>	<u>Burg</u>	<u>Larc</u>	<u>MVeh</u>	<u>Arsn</u>	<u>%Clrd</u>
<b>WASHINGTON COUNTY</b>													
12	WASHINGTON CO SHERIFF		Reported Cleared	2				1		1			
12	CALIFORNIA UNIV OF PA		Reported Cleared	30 8		1 1			1	28 7			26.7
12	R.E.S.A. REGIONAL	2,532	Reported Cleared	18 2				3 2	3	12			11.1
12	CHARLEROI REGIONAL PO	6,660	Reported Cleared	260 62		2 1	6 3	15 7	36 12	198 39	3		23.8
12	SOUTHWEST REGIONAL-WA	6,493	Reported Cleared	97				11	20	57	9		
12	BUREAU OF FORESTRY		Reported Cleared	1								1	
12	EAST BETHLEHEM TWP	2,301	Reported Cleared	41 18				6 6	7 4	28 8			43.9
12	CARROLL TWP	5,559	Reported Cleared	44 42				12 12	7 5	23 24	2 1		95.5
12	CECIL TWP	12,031	Reported Cleared	59 9					8 1	49 8	2		15.3
12	CHARTIERS TWP	7,928	Reported Cleared	62 32		1 1	1	3 3	8 2	44 23	3 1	2 2	51.6
12	DONEGAL TWP	2,436	Reported Cleared	30 13		1		5 4	2	20 7	1 1	1 1	43.3
***	JEFFERSON TWP	1,159	Reported Cleared										
12	MOUNT PLEASANT TWP	3,511	Reported Cleared	11 5						11 5			45.5

*\*\* State Police population is calculated by subtracting the contributing local jurisdiction populations from the county population*

*\*\*\* Zero Reporting Agency*

**Part I Offenses and Clearances  
By Jurisdiction Within County  
2015**

<u>Submissions</u>	<u>Jurisdiction</u>	<u>Pop</u>	<u>Total</u>	<u>Murd</u>	<u>Mans</u>	<u>Rape</u>	<u>Robb</u>	<u>Aslt</u>	<u>Burg</u>	<u>Larc</u>	<u>MVeh</u>	<u>Arsn</u>	<u>%Clrd</u>
12	NORTH FRANKLIN TWP	4,565	Reported Cleared	116 17			3 1	4	4 1	103 15	2		14.7
12	NORTH STRABANE TWP	14,235	Reported Cleared	174 63		2	2 2	9 8	23 3	129 44	9 6		36.2
12	PETERS TWP	22,162	Reported Cleared	145 40				4 2	22 1	118 36	1 1		27.6
12	SMITH TWP	4,421	Reported Cleared	2 1					2 1				50.0
12	SOUTH STRABANE TWP	9,548	Reported Cleared	590 329		2 2	7 5	4 3	12 4	561 314	3 1	1	55.8
***	WEST PIKE RUN TWP	1,565	Reported Cleared										
12	MONONGAHELA CITY	4,184	Reported Cleared	134 41			3 2	7 7	37 6	82 25	5 1		30.6
12	WASHINGTON CITY	13,469	Reported Cleared	609 235	2 2	8 7	30 19	29 25	118 30	395 135	23 15	4 2	38.6
***	BEALLSVILLE BORO	450	Reported Cleared										
12	BENTLEYVILLE BORO		Reported Cleared	27				5	4	18			
12	CALIFORNIA BORO	7,086	Reported Cleared	132 32		3 1		12 5	10	105 26	2		24.2
12	CANONSBURG BORO	8,909	Reported Cleared	93 27			2 1	4 4	6 2	81 20			29.0
12	CENTERVILLE BORO	3,193	Reported Cleared	22 10				9 6	4	9 4			45.5
12	CLAYSVILLE BORO	810	Reported Cleared	5 4				1 1	2 1	2 2			80.0

*\*\* State Police population is calculated by subtracting the contributing local jurisdiction populations from the county population*

*\*\*\* Zero Reporting Agency*

**Part I Offenses and Clearances  
By Jurisdiction Within County  
2015**

<u>Submissions</u>	<u>Jurisdiction</u>	<u>Pop</u>	<u>Total</u>	<u>Murd</u>	<u>Mans</u>	<u>Rape</u>	<u>Robb</u>	<u>Aslt</u>	<u>Burg</u>	<u>Larc</u>	<u>MVeh</u>	<u>Arsn</u>	<u>%Clrd</u>	
12	DONORA BORO	4,661	Reported Cleared	51 27				6 5	12 6	29 12	4 4		52.9	
12	EAST WASHINGTON BORO	1,965	Reported Cleared	33 2					3	30 2			6.1	
***	HOUSTON BORO	1,268	Reported Cleared											
12	MCDONALD BORO	2,097	Reported Cleared	33 12				2 2	3 2	27 7	1 1		36.4	
12	WEST BROWNSVILLE BORO	976	Reported Cleared	17 16					1	16 16			94.1	
**	LIQUOR ENFORCEMENT	52,394	Reported Cleared											
**	STATE POLICE	52,394	Reported Cleared	817 366	3 1		19 6	15 9	39 24	164 53	540 259	31 12	6 2	44.8
	DRUG ENFORCEMENT		Reported Cleared											
County Total		208,568	Reported	3,655	5		39	69	191	519	2,716	101	15	
Rate Per 100,000			Cleared	1,752.4	2.4		18.7	33.1	91.6	248.8	1,302.2	48.4	7.2	38.7
				1,413	3		19	42	126	134	1,038	44	7	

*\*\* State Police population is calculated by subtracting the contributing local jurisdiction populations from the county population  
\*\*\* Zero Reporting Agency*

**Part I Offenses and Clearances  
By Jurisdiction Within County  
2015**

<u>Submissions</u>	<u>Jurisdiction</u>	<u>Pop</u>	<u>Total</u>	<u>Murd</u>	<u>Mans</u>	<u>Rape</u>	<u>Robb</u>	<u>Aslt</u>	<u>Burg</u>	<u>Larc</u>	<u>MVeh</u>	<u>Arsn</u>	<u>%Clrd</u>
<b>WAYNE COUNTY</b>													
***	WAYNE CO SHERIFF		Reported										
			Cleared										
***	BUREAU OF FORESTRY		Reported										
			Cleared										
12	LEHIGH TWP	1,783	Reported										
			Cleared										
12	HAWLEY BORO	1,151	Reported	2						2			
			Cleared	3						3			150.0
12	HONESDALE BORO	4,219	Reported	97				2	28	65	2		
			Cleared	39				1	10	28			40.2
12	WAYMART BORO	1,275	Reported	5					1	4			
			Cleared										
**	LIQUOR ENFORCEMENT	42,593	Reported										
			Cleared										
**	STATE POLICE	42,593	Reported	588		25	1	29	147	365	16	5	
			Cleared	174		5		25	8	133	3		29.6
***	DRUG ENFORCEMENT		Reported										
			Cleared										
County Total		51,021	Reported	692		25	1	31	176	436	18	5	
Rate Per 100,000				1,356.3		49.0	2.0	60.8	345.0	854.6	35.3	9.8	
			Cleared	216		5		26	18	164	3		31.2

*\*\* State Police population is calculated by subtracting the contributing local jurisdiction populations from the county population*

*\*\*\* Zero Reporting Agency*

**Part I Offenses and Clearances  
By Jurisdiction Within County  
2015**

<u>Submissions</u>	<u>Jurisdiction</u>	<u>Pop</u>	<u>Total</u>	<u>Murd</u>	<u>Mans</u>	<u>Rape</u>	<u>Robb</u>	<u>Aslt</u>	<u>Burg</u>	<u>Larc</u>	<u>MVeh</u>	<u>Arsn</u>	<u>%Clrd</u>
<b>WESTMORELAND COUNTY</b>													
***	PSU - NEW KENSINGTON		Reported Cleared										
12	WESTMORELAND CO DET		Reported Cleared	77 73		2		6 6		69 67			94.8
12	WESTMORELAND CO PARK		Reported Cleared	10 7				6 5		4 2			70.0
12	WESTMORELAND CO SHERI		Reported Cleared										
12	UNIVERSITY OF PITTSBU		Reported Cleared	3						3			
12	KEYSTONE STATE PARK		Reported Cleared	4					1	3			
12	LINN RUN STATE PARK		Reported Cleared										
***	BUREAU OF FORESTRY		Reported Cleared										
12	NORTH HUNTINGDON TWP	30,776	Reported Cleared	460 255		3 1	8 4	8 9	26 8	394 218	20 14	1 1	55.4
12	PENN TWP	19,687	Reported Cleared	67 46			2 1	29 28	7 3	29 14			68.7
12	ROSTRAVER TWP	11,176	Reported Cleared	398 196	1	3 1	6 2	4 4	27 3	348 183	9 3		49.2
12	ALLEGHENY TWP	8,262	Reported Cleared	69 45			2 2	1 1	8 3	57 39	1		65.2
12	MURRYSVILLE TWP	20,180	Reported Cleared	161 52			3 2	1 1	21 6	134 41	2 2		32.3

*\*\* State Police population is calculated by subtracting the contributing local jurisdiction populations from the county population*

*\*\*\* Zero Reporting Agency*

**Part I Offenses and Clearances  
By Jurisdiction Within County  
2015**

<u>Submissions</u>	<u>Jurisdiction</u>	<u>Pop</u>	<u>Total</u>	<u>Murd</u>	<u>Mans</u>	<u>Rape</u>	<u>Robb</u>	<u>Aslt</u>	<u>Burg</u>	<u>Larc</u>	<u>MVeh</u>	<u>Arsn</u>	<u>%Clrd</u>
12	LIGONIER TWP	6,541	Reported Cleared	30 14			1 1	5 5	3	19 6	2 2		46.7
12	WASHINGTON TWP	7,254	Reported Cleared	59 25		1		2 1	7 5	49 18			42.4
12	SAINT CLAIR TWP	1,476	Reported Cleared	5						5			
12	UPPER BURRELL TWP	2,275	Reported Cleared	20 6				1 1	3 1	16 4			30.0
11	ARNOLD CITY	4,990	Reported Cleared	88 30		2	14 8	12 6	18 4	34 11	8 1		34.1
12	GREENSBURG CITY	14,495	Reported Cleared	395 94		1	9 6	18 13	63 16	294 59	9	1	23.8
12	JEANNETTE CITY	9,340	Reported Cleared	75 34	1		5 3	2 2	19 5	48 24			45.3
12	MONESSEN CITY	7,484	Reported Cleared	314 62		1	4	64 25	54 6	176 30	12 1	3	19.7
12	NEW KENSINGTON CITY	12,720	Reported Cleared	419 96	2 1		19 7	17 14	68 8	291 63	20 3	2	22.9
12	LOWER BURRELL CITY	11,475	Reported Cleared	194 68		1	1	7 7	28 7	155 53	2 1		35.1
***	AVONMORE BORO	982	Reported Cleared										
12	DERRY BORO	2,595	Reported Cleared	9				6	2		1		
12	IRWIN BORO	3,862	Reported Cleared	66 15			3 1	7 5	4 2	50 7	2		22.7
12	LATROBE CITY	8,080	Reported Cleared	172 30				20 15	10 3	135 11	6	1 1	17.4

*\*\* State Police population is calculated by subtracting the contributing local jurisdiction populations from the county population*

*\*\*\* Zero Reporting Agency*

**Part I Offenses and Clearances  
By Jurisdiction Within County  
2015**

<u>Submissions</u>	<u>Jurisdiction</u>	<u>Pop</u>	<u>Total</u>	<u>Murd</u>	<u>Mans</u>	<u>Rape</u>	<u>Robb</u>	<u>Aslt</u>	<u>Burg</u>	<u>Larc</u>	<u>MVeh</u>	<u>Arsn</u>	<u>%Clrd</u>
12	LIGONIER BORO	1,544	Reported Cleared	9 4				2 2	1	5 2		1	44.4
12	MANOR BORO	3,324	Reported Cleared	17 3				2 1	2	12 2	1		17.6
12	MOUNT PLEASANT BORO	4,376	Reported Cleared	81 14				12 6	24	43 8	1	1	17.3
12	NEW FLORENCE BORO	667	Reported Cleared	2						2			
12	DELMONT BORO	2,643	Reported Cleared	26 5				2 2	3 1	20 2		1	19.2
12	NORTH BELLE VERNON BO	1,906	Reported Cleared	68 18				10 8	6 1	47 7	3		26.5
12	PENN BORO	478	Reported Cleared										
11	SCOTSDALE BORO	4,253	Reported Cleared	96 41			1	19 15	6 1	68 24	2		42.7
12	SEWARD BORO	478	Reported Cleared										
12	SMITHTON BORO	382	Reported Cleared	6 2				1 1		5 1			33.3
12	SOUTH GREENSBURG BORO	2,056	Reported Cleared	28 13			1 1	3 2	3 2	21 8			46.4
12	SOUTHWEST GREENSBURG	2,087	Reported Cleared	42 14			1	8 8	3	27 6	2	1	33.3
12	TRAFFORD BORO	3,146	Reported Cleared	57 24		1 1	1 1	11 11	8 2	32 5	3 3	1 1	42.1
12	VANDERGRIFT BORO	5,035	Reported	12				8	3	1			

*\*\* State Police population is calculated by subtracting the contributing local jurisdiction populations from the county population*

*\*\*\* Zero Reporting Agency*

**Part I Offenses and Clearances  
By Jurisdiction Within County  
2015**

<u>Submissions</u>	<u>Jurisdiction</u>	<u>Pop</u>	<u>Total</u>	<u>Murd</u>	<u>Mans</u>	<u>Rape</u>	<u>Robb</u>	<u>Aslt</u>	<u>Burg</u>	<u>Larc</u>	<u>MVeh</u>	<u>Arsn</u>	<u>%Clrd</u>
12	VANDERGRIFT BORO	5,035	Cleared	5				3	2				41.7
12	WEST LEECHBURG BORO	1,268	Reported	2				2					100.0
			Cleared	2				2					
12	WEST NEWTON BORO	2,545	Reported	44		1	1	12	5	24	1		36.4
			Cleared	16				5	2	9			
**	LIQUOR ENFORCEMENT	138,051	Reported										
			Cleared										
**	STATE POLICE	138,051	Reported	1,592	1	40	31	62	390	1,004	54	10	
			Cleared	635	1	20	26	69	138	358	15	8	39.9
	DRUG ENFORCEMENT		Reported										
			Cleared										
County Total		357,889	Reported	5,177	5	56	115	370	823	3,624	161	23	
Rate Per 100,000			Cleared	1,446.5	1.4	15.6	32.1	103.4	230.0	1,012.6	45.0	6.4	
				1,944	2	24	68	283	229	1,282	45	11	37.6

*\*\* State Police population is calculated by subtracting the contributing local jurisdiction populations from the county population*

*\*\*\* Zero Reporting Agency*

**Part I Offenses and Clearances  
By Jurisdiction Within County  
2015**

<u>Submissions</u>	<u>Jurisdiction</u>	<u>Pop</u>	<u>Total</u>	<u>Murd</u>	<u>Mans</u>	<u>Rape</u>	<u>Robb</u>	<u>Aslt</u>	<u>Burg</u>	<u>Larc</u>	<u>MVeh</u>	<u>Arsn</u>	<u>%Clrd</u>
<b>WYOMING COUNTY</b>													
12	WYOMING CO DET		Reported Cleared	4 3						4 3			75.0
12	WYOMING CO SHERIFF		Reported Cleared										
12	BUREAU OF FORESTRY		Reported Cleared	2								2	
12	OVERFIELD TWP	2,869	Reported Cleared	30 30						30 30			100.0
12	TUNKHANNOCK TWP	6,334	Reported Cleared	45 12		1 1		1 3	7	36 8			26.7
12	MESHOPPEN BORO	1,475	Reported Cleared	46				8	4	34			
12	TUNKHANNOCK BORO	1,798	Reported Cleared	34 7					6 4	27 3	1		20.6
**	LIQUOR ENFORCEMENT	15,621	Reported Cleared										
**	STATE POLICE	15,621	Reported Cleared	287 142	3 3	4 1	3 1	9 8	80 28	174 93	14 8		49.5
***	DRUG ENFORCEMENT		Reported Cleared										
<b>County Total</b>		<b>28,097</b>	<b>Reported</b>	<b>448</b>	<b>3</b>	<b>5</b>	<b>3</b>	<b>18</b>	<b>97</b>	<b>305</b>	<b>15</b>	<b>2</b>	
<b>Rate Per 100,000</b>				<b>1,594.5</b>	<b>10.7</b>	<b>17.8</b>	<b>10.7</b>	<b>64.1</b>	<b>345.2</b>	<b>1,085.5</b>	<b>53.4</b>	<b>7.1</b>	
			<b>Cleared</b>	<b>194</b>	<b>3</b>	<b>2</b>	<b>1</b>	<b>11</b>	<b>32</b>	<b>137</b>	<b>8</b>		<b>43.3</b>

*\*\* State Police population is calculated by subtracting the contributing local jurisdiction populations from the county population*

*\*\*\* Zero Reporting Agency*

**Part I Offenses and Clearances  
By Jurisdiction Within County  
2015**

<u>Submissions</u>	<u>Jurisdiction</u>	<u>Pop</u>	<u>Total</u>	<u>Murd</u>	<u>Mans</u>	<u>Rape</u>	<u>Robb</u>	<u>Aslt</u>	<u>Burg</u>	<u>Larc</u>	<u>MVeh</u>	<u>Arsn</u>	<u>%Clrd</u>
<b>YORK COUNTY</b>													
12	YORK CO SHERIFF		Reported Cleared	2 2				2 2					100.0
12	YORK CO DET		Reported Cleared	4 3						3 2	1 1		75.0
12	CODORUS STATE PARK		Reported Cleared	2						2			
12	GIFFORD PINCHOT STATE		Reported Cleared	2 1						2 1			50.0
***	SAMUEL S. LEWIS STATE		Reported Cleared										
12	BUREAU OF FORESTRY		Reported Cleared	1								1	
12	SPRING GARDEN TWP	12,884	Reported Cleared	375 119		5 3	15 6	26 22	46 8	270 77	13 3		31.7
12	YORK AREA REGIONAL	55,020	Reported Cleared	559 220		15 14	14 6	47 42	83 16	373 132	23 7	4 3	39.4
12	PENN TWP	16,004	Reported Cleared	176 76		2 1		20 16	13	135 54	4 3	2 2	43.2
12	CARROLL TWP	6,225	Reported Cleared	53 26	1 1	2 2	2 2	3 3	13 3	30 13	2 2		49.1
12	NORTHERN YORK REGIONA	68,470	Reported Cleared	728 201			15 10	56 49	94 29	526 100	27 10	10 2	27.6
12	NORTHEASTERN REGIONAL	11,534	Reported Cleared	104 59	1 1	1 3		3 3	11 4	88 47			56.7
12	FAIRVIEW TWP	17,122	Reported Cleared	218 73		3 1	4 2	16 19	19 4	168 43	7 4	1	33.5

*\*\* State Police population is calculated by subtracting the contributing local jurisdiction populations from the county population*

*\*\*\* Zero Reporting Agency*

**Part I Offenses and Clearances  
By Jurisdiction Within County  
2015**

<u>Submissions</u>	<u>Jurisdiction</u>	<u>Pop</u>	<u>Total</u>	<u>Murd</u>	<u>Mans</u>	<u>Rape</u>	<u>Robb</u>	<u>Aslt</u>	<u>Burg</u>	<u>Larc</u>	<u>MVeh</u>	<u>Arsn</u>	<u>%Clrd</u>
12	HELLAM TWP	8,656	Reported Cleared	80 26		4 2		18 12	15 2	39 8	4 1		32.5
12	LOWER WINDSOR TWP	7,444	Reported Cleared	77 25			1 1	10 10	8 4	56 10	2		32.5
12	NEWBERRY TWP	15,385	Reported Cleared	195 94		1 3	1	4 7	35 13	148 67	5 2	1 2	48.2
12	SOUTHWESTERN REGIONAL	17,708	Reported Cleared	111 44		11 17	1	6 5	26 6	65 14	2 2		39.6
12	NORTH HOPEWELL TWP	2,792	Reported Cleared	10 3		1 1		1 1	4	4 1			30.0
12	SPRINGETTSBURY TWP	26,892	Reported Cleared	904 516	3 5	7 3	12 6	13 16	24 5	832 479	12 1	1 1	57.1
12	WEST MANCHESTER TWP	18,850	Reported Cleared	565 260		5 1	13 7	19 16	25 11	495 222	8 3		46.0
12	WEST MANHEIM TWP	8,283	Reported Cleared	153 135		4 4	1 1	3 3	8 5	134 119	3 3		88.2
12	YORK CITY	43,864	Reported Cleared	1,741 339	10 4	19 6	178 31	118 54	336 58	939 164	124 16	17 6	19.5
12	HANOVER BORO	15,494	Reported Cleared	489 267		3 5	6 6	15 15	27 7	419 219	7 4	12 11	54.6
12	SOUTHERN REGIONAL	13,717	Reported Cleared	139 46	1		3 1	16 22	19 4	94 18	2 1	4	33.1
12	WEST YORK BORO	4,560	Reported Cleared	243 39		6 1	2 1	12 2	27 9	185 24	9	2 2	16.0
12	WRIGHTSVILLE BORO	2,285	Reported Cleared	42 16	1 1			3 2	3 1	35 12			38.1
**	LIQUOR ENFORCEMENT	68,730	Reported Cleared										

*\*\* State Police population is calculated by subtracting the contributing local jurisdiction populations from the county population*

*\*\*\* Zero Reporting Agency*

**Part I Offenses and Clearances  
By Jurisdiction Within County  
2015**

<u>Submissions</u>	<u>Jurisdiction</u>	<u>Pop</u>	<u>Total</u>	<u>Murd</u>	<u>Mans</u>	<u>Rape</u>	<u>Robb</u>	<u>Aslt</u>	<u>Burg</u>	<u>Larc</u>	<u>MVeh</u>	<u>Arsn</u>	<u>%Cld</u>
** STATE POLICE		68,730	Reported Cleared	820 306	2 2	13 6	14 9	145 133	190 34	416 107	25 11	15 4	37.3
DRUG ENFORCEMENT			Reported Cleared										
County Total		441,919	Reported	7,793	19	102	282	556	1,026	5,458	280	70	
Rate Per 100,000			Cleared	1,763.4	4.3	23.1	63.8	125.8	232.2	1,235.1	63.4	15.8	37.2
				2,896	14	74	91	454	223	1,933	74	33	
State Total		12,802,503	Reported	272,906	661	4,266	12,934	22,325	39,420	179,397	12,061	1,816	
Rate Per 100,000			Cleared	2,131.7	5.2	33.3	101.0	174.4	307.9	1,401.3	94.2	14.2	32.2
				87,942	419	2,552	4,870	15,550	7,892	52,828	3,250	552	

*\*\* State Police population is calculated by subtracting the contributing local jurisdiction populations from the county population  
\*\*\* Zero Reporting Agency*

**Part II Offenses and Clearances  
By Jurisdiction Within County  
2015**

Submissions	Jurisdiction	Pop	Total	O.Aslt	Forg	Fraud	Embez	StProp	Vand	Weap	Prost	SexOff	Narc	Gamb	FamOff	DUI	Liq	Drunk	Disord	Vagr	Othr	%Cld	
0																							
		Reported	316	52	3	17	1	3	45			5	19		1	32	5	9	63		61		
		Cleared	236	45		4		1	4			1	17		1	32	5	9	59		58	74.7	
County Total		0	Reported	316	52	3	17	1	3	45		5	19		1	32	5	9	63		61		
Rate Per 100,000			Cleared	.0	.0	.0	.0	.0	.0	.0	.0	.0	.0	.0	.0	.0	.0	.0	.0	.0	.0	.0	
				236	45		4		4			1	17		1	32	5	9	59		58		

\*\* State Police population is calculated by subtracting the contributing local jurisdiction populations from the county population  
\*\*\* Zero Reporting Agency

**Part II Offenses and Clearances  
By Jurisdiction Within County  
2015**

Submissions	Jurisdiction	Pop	Total	O.Ast	Forg	Fraud	Embez	StProp	Vand	Weap	Prost	SexOff	Narc	Gamb	FamOff	DUI	Liq	Drunk	Disord	Vagr	Othr	%Cld
<b>ADAMS COUNTY</b>																						
12	ADAMS CO SHERIFF		Reported Cleared	5									1			1					3	
12	ADAMS CO DET		Reported Cleared	54 29	4 3	4 3	1 1					31 8	6 7						1		7 6	53.7
12	BUREAU OF FORESTRY		Reported Cleared																			
12	CONEWAGO TWP	7,136	Reported Cleared	413 359	5 1	1	70 59		126 111	1		3 3	45 40		1 2	27 27	3 1	9 9	93 85	2	27 21	86.9
12	CUMBERLAND TWP	6,199	Reported Cleared	243 203	10 11	2 1	17 9	1	2 2	13 12	1 1	2	37 35		2 2	76 68	4 3	11 10	38 27		27 22	83.5
12	LATIMORE TWP	2,589	Reported Cleared	32 4			7		16			2				2 1			2		3 3	12.5
12	LIBERTY TWP	1,242	Reported Cleared	9			1		2						1				1		4	
12	EASTERN ADAMS REG - O	7,347	Reported Cleared	160 42	19 15	1	20		26 1	2		1	7 5		7	6 4		5 3	50 12		16 1	26.3
12	READING TWP	5,810	Reported Cleared	52 19		1 1	19		12 1			1 1	1 1			8 8	6 3	1 1	3 3			36.5
12	BENDERSVILLE BORO	641	Reported Cleared	1 1	1 1																	100.0
12	BIGLERVILLE BORO	1,203	Reported Cleared	6 4	6 4																	66.7
12	EAST BERLIN BORO	1,525	Reported Cleared																			
12	FAIRFIELD BORO	506	Reported Cleared	5 3	5 3																	60.0
12	GETTYSBURG BORO	7,640	Reported Cleared	440 436	50 50	3 1	32 31	1 1	4 4	33 33	1 1	15 12	29 32			92 88	27 27	33 35	70 68		50 53	99.1
12	LITTLESTOWN BORO	4,451	Reported Cleared	100 81	10 10	1 1	14 10	1	5 2	5 2	1	5 5	16 17			21 18			4 4		17 12	81.0
12	MCSHERRYSTOWN BORO	3,050	Reported Cleared	23 3	3	1	2 1		2			2	6			2	2 1	2 1	1			13.0
12	BONNEAUVILLE BORO	1,816	Reported Cleared	17 10			10 6		3 1			2 2									2 1	58.8
12	CARROLL VALLEY BORO	3,918	Reported Cleared	9 8	9 8																	88.9
**	LIQUOR ENFORCEMENT	46,668	Reported Cleared	1 4													1 4					400.0
**	STATE POLICE	46,668	Reported Cleared	1,454 1,086	339 284	17 9	96 31	9 7	6 5	119 30	11 13	5 21	68 146		10 6	295 295	21 20	42 45	68 55		173 118	74.7
***	DRUG ENFORCEMENT		Reported Cleared																			
County Total		101,741	Reported	3,024	461	31	289	13	17	357	17	5	132	323	21	530	64	103	330	2	329	
Rate Per 100,000			Cleared	2,972.3	453.1	30.5	284.1	12.8	16.7	350.9	16.7	4.9	129.7	317.5	.0	520.9	62.9	101.2	324.4	2.0	323.4	
				2,292	390	17	148	8	13	191	15	1	52	283	10	509	59	104	255		237	75.8

\*\* State Police population is calculated by subtracting the contributing local jurisdiction populations from the county population  
\*\*\* Zero Reporting Agency

**Part II Offenses and Clearances  
By Jurisdiction Within County  
2015**

Submissions	Jurisdiction	Pop	Total	O.Aslt	Forg	Fraud	Embez	StProp	Vand	Weap	Prost	SexOff	Narc	Gamb	FamOff	DUI	Liq	Drunk	Disord	Vagr	Othr	%Cld
<b>ALLEGHENY COUNTY</b>																						
12	ALLEGHENY CO D A INVE		Reported 70 Cleared 62	4 4	3 3	26 20	12 12					4 4							3 3		18 16	88.6
12	ALLEGHENY CO POLICE		Reported 889 Cleared 413	206 36	1	45 20		4 2	5	16 14		204 14	71 65		2 1	25 16	6	22 19	16 10		266 216	46.5
12	ALLEGHENY CO SHERIFF		Reported 184 Cleared 295		1	4 4		6 8		2 28		14 14			12	13			11 13		147 158	160.3
12	PSU - MCKEESPORT CAMP		Reported 34 Cleared 33	1 1								1 9	9 9			1 1	1 1	2 2	11 11		8 8	97.1
12	UNIV OF PITTSBURGH		Reported 823 Cleared 716	56 37	3 2	13 5		2 2	75 10	4 4		8 5	60 60		2 2	61 61	193 192	77 77	105 98		164 161	87.0
12	PORT AUTHORITY		Reported 1,537 Cleared 1,209	66 23		15 10		3 1	85 11	20 18		9 3	454 452		3 2	21 20	16 2	188 153	274 226		383 288	78.7
12	ALLEGHENY HOUSING AUT		Reported 115 Cleared 33	4 2					11	14 5		1	16 9		2			5 3	41 9		21 5	28.7
12	POINT STATE PARK		Reported 105 Cleared 75	5 3					15 1	1		1	5 4		1		4 2	8 7	41 36		24 20	71.4
***	BUREAU OF FORESTRY		Reported Cleared																			
12	BALDWIN TWP	1,974	Reported 69 Cleared 18			8			7 2				7 4			5 5		1	18 3		23 4	26.1
12	COLLIER TWP	8,004	Reported 403 Cleared 110	8 5	1	82 6		3 1	44 4	11 6	2 2	5 1	34 20		10	31 20	3 3	31 20	84 17	1	53 5	27.3
12	CRESCENT TWP	2,618	Reported 48 Cleared 32		1 1	14 5			6 1			1	4 4			8 8		2 2	3 3		9 8	66.7
12	EAST DEER TWP	1,485	Reported 211 Cleared 200	9 9				3 3	18 7	1 1			15 15		55 55	15 15		5 5	38 38		52 52	94.8
12	ELIZABETH TWP	13,278	Reported 202 Cleared 132	29 28	5 3	29 8	5 5	2 1	41 8				13 12		1	20 18	2 2	1 1	23 21		30 24	65.3
12	HARRISON TWP	10,475	Reported 208 Cleared 102	1 1	2 1	12 5		2	27 14	2 2		2 1	23 12		1	20 15	1	13 4	76 37	2 1	24 9	49.0
12	LEET TWP	1,624	Reported Cleared																			
12	MCCANDLESS TWP	29,014	Reported 295 Cleared 123	27 25	1 1	121 8			68 7	2 2		1 1	21 22			14 14	9 10	5 5	19 19		7 8	41.7
12	MOUNT LEBANON TWP	32,871	Reported 706 Cleared 418	38 35	7 2	119 11		3 2	69 16	5 4		8 3	85 81		24 3	94 94	20 21	46 46	82 69		106 31	59.2
12	NEVILLE TWP	1,070	Reported 152 Cleared 22			10		3 1	10 7				16 4			13 9		9 1	41 2		43 2	14.5
12	NORTH VERSAILLES TWP	12,302	Reported 471 Cleared 152	71 26	8 2	13 4	6	8 2	33 8	5 3	5 1	2	77 36		7	45 19	3 1	56 15	76 15		56 20	32.3
12	O'HARA TWP	8,594	Reported 120 Cleared 91	8 7		29 1							4 4			10 10	32 32	5 5	21 21		11 11	75.8
12	PENN HILLS TWP	42,055	Reported 2,305 Cleared 666	258 158	10 2	269 37		10 5	286 35	60 18	1	56 30	153 63		115 23	76 69	5 4	42 38	519 111	17 2	428 71	28.9
12	RESERVE TWP	3,305	Reported 104 Cleared 8	2		12 1			16 1	3		2	7			5 5		3 1	22		32	7.7
12	ROBINSON TWP	13,772	Reported 727 Cleared 256	19 9	10 1	78 4		5 5	88 1	18 3	16 4	12 1	106 79		6 1	110 90	4 2	14 5	157 39	2 1	82 11	35.2
12	ROSS TWP	30,988	Reported 717 Cleared 454	54 49	7 5	113 28		4 4	120 14	11 10		14 9	114 108		5 4	75 73	3 3	23 21	13 13		161 113	63.3

\*\* State Police population is calculated by subtracting the contributing local jurisdiction populations from the county population  
\*\*\* Zero Reporting Agency

**Part II Offenses and Clearances  
By Jurisdiction Within County  
2015**

Submissions	Jurisdiction	Pop	Total	O.Ast	Forg	Fraud	Embez	StProp	Vand	Weap	Prost	SexOff	Narc	Gamb	FamOff	DUI	Liq	Drunk	Disord	Vagr	Othr	%Cld
12	SCOTT TWP	16,918	Reported Cleared	264 84	16 10	3 3	55 2	3 1	37 2			3 1	22 12		6 2	25 12	1 15	33 15	31 10		29 17	31.8
12	SHALER TWP	28,612	Reported Cleared	512 327	63 44	4 2	83 34	2 1	95 18	2 2	1 1	6 6	29 28		10 8	46 47	7 7	17 18	39 37		108 74	63.9
12	SOUTH FAYETTE TWP	15,533	Reported Cleared	110 65	21 18	2 2	24 4	1	16 1	1 1	3 3	3 3	4 3			13 13	3 2	2 2	10 8		7 5	59.1
12	SPRINGDALE TWP	1,623	Reported Cleared	49 22	7 1	1	1		2				5 1			8 4		4 2	4		17 14	44.9
12	STOWE TWP	6,289	Reported Cleared	802 76	5	4 1	44 1	4	117	6 1	1	2 1	202 58		3 1	67 8		34 2	226 4	4	83 1	9.7
12	UPPER ST CLAIR TWP	19,360	Reported Cleared	138 89	7 7	2 2	23 5		23 6	2 2		6 4	26 25			15 10	15	3 1	16 12			64.5
12	WILKINS TWP	6,316	Reported Cleared	191 44	10 8	4	23 2	1	45 5	1			9 6	1		9 9	1	4 2	35 4	1	47 8	23.0
12	ALEPPO TWP	1,911	Reported Cleared	39 1			9		9				1						9		11 1	2.6
12	KENNEDY TWP	8,123	Reported Cleared	285 73	17 5	3	44 1		37 3		2 1		26 23			11 9			48 14	1 1	96 16	25.6
12	FAWN TWP	2,359	Reported Cleared	40 18			13		3				1 1		1 1	5 5			2 2		15 9	45.0
12	FINDLAY TWP	5,513	Reported Cleared	83 38	5 5	1	16 4		28 1			2	7 7		3	7 7		1 1	5 5		8 8	45.8
12	FORWARD TWP	3,357	Reported Cleared	46 31	6 5	1	1 1	3 3	14 2			1 1	3 3			4 4		2 2	5 5		6 5	67.4
12	FRAZER TWP	1,156	Reported Cleared	470 327	3 3	3 2	20 16	7 7	65 60	6 5	1 1	1	39 27		2 2	30 24		6 1	53 31	1 1	233 147	69.6
12	HAMPTON TWP	18,505	Reported Cleared	502 105	1 1	3	89 4	1	52	4 2	4	6	76 31		9	77 49	6 4	3	72 6	3 1	96 7	20.9
12	HARMAR TWP	3,124	Reported Cleared	294 175	7 5		11 1	1	15 1	2 1	16 15	6 3	83 75		1	55 50		12 5	39 14		46 5	59.5
12	INDIANA TWP	7,321	Reported Cleared	63 60	9 10		1 1	1 1	7 1	2 2			4 5			10 10	5 5	1 1	21 22		2 2	95.2
12	KILBUCK TWP	693	Reported Cleared	36 1			9		3				3			5 1		2	5		9	2.8
12	MOON TWP	25,868	Reported Cleared	1,061 415	68 74		307 26	2	143 10	29 29	25 24	13 5	81 81		14 6	94 83	13 9	33 24	184 16	7	50 26	39.1
12	NORTH FAYETTE TWP	14,485	Reported Cleared	297 178	30 29	1	33	1 1	60 8	7 7	5 5	4 3	22 19		1 1	33 33	9 8	7 7	59 41		25 16	59.9
12	OHIO TWP	6,162	Reported Cleared	217 7	1	2	37 2		36 1	1		2	15			24 3		9	32	1	57 1	3.2
12	NORTHERN REG POLICE D	33,238	Reported Cleared	778 747	26 25	9 7	142 136	5 4	212 209	4 3		6 5	21 18		4 4	55 50	15 13	20 20	159 154		100 99	96.0
12	SOUTH PARK TWP	13,516	Reported Cleared	137 124	7 7		4 2		11 3		1 1	1 1	15 14		31 30	20 20		15 15	19 18		13 13	90.5
12	WEST DEER TWP	11,933	Reported Cleared	206 67	10 6	1 1	21		41	1 1		1 1	8 6		2	15 16	11 10	2 3	20 10		73 13	32.5
12	PITTSBURGH CITY	306,870	Reported Cleared	18,961 12,379	5,579 4,338	369 236	1,467 416	44 28	137 134	3,505 547	302 262	154 153	177 136	1,518 1,491	1	87 76	568 556	269 263	894 890	1,259 870	2,632 1,982	65.3
12	CLAIRTON CITY	6,704	Reported Cleared	352 305	118 107	6 5	7 5	7 7	49 31	1 1	1 1	1 1	74 66		3 3	10 10	1 1	23 22	19 16		32 29	86.6
12	DUQUESNE CITY	5,509	Reported Cleared	568 256	153 46	10 4	20 1	13 5	121 9	7 5		3	47 38		5	51 50	3 3	44 41	57 35		34 19	45.1

\*\* State Police population is calculated by subtracting the contributing local jurisdiction populations from the county population  
\*\*\* Zero Reporting Agency

**Part II Offenses and Clearances  
By Jurisdiction Within County  
2015**

Submissions	Jurisdiction	Pop	Total	O.Ast	Forg	Fraud	Embez	StProp	Vand	Weap	Prost	SexOff	Narc	Gamb	FamOff	DUI	Liq	Drunk	Disord	Vagr	Othr	%Cld
12	MCKEESPORT CITY	21,290	Reported Cleared	1,544 843	28 18	10 2	100 22	5 4	274 34	157 43	5 3	3 1	185 137		18 6	35 32	2 1	176 156	375 286	2 1	169 97	54.6
12	ASPINWALL BORO	2,774	Reported Cleared	104 7			18		15				2 1			5 3		9 1	24 2		31	6.7
12	AVALON BORO	4,658	Reported Cleared	161 11	5		14 1	1	32 2	1		2	31 6		1	18	1	23	23 2	1	8	6.8
12	BALDWIN BORO	19,732	Reported Cleared	486 386	49 44	6 5	47 4	1 3	47 6	8 8		1	141 140		1	103 102	5 5	20 20	21 19		33 29	79.4
12	BELLEVUE BORO	8,283	Reported Cleared	284 210	48 45	1 1	17 9	1 1	55 14	2 1		8 3	30 28		2 2	22 23		18 18	35 34		45 31	73.9
12	BEN AVON BORO	1,788	Reported Cleared	71 3			14		8				3			6 3		6	21		13	4.2
12	BEN AVON HEIGHTS	372	Reported Cleared	8			3						1						3		1	
12	BETHEL PARK BORO	32,241	Reported Cleared	628 311	63 67	18 7	143 21	4 2	69 10	5 6		10 5	65 56		2 1	39 38	13 12	31 25	130 41	5	31 20	49.5
12	BLAWNOX BORO	1,421	Reported Cleared	12 12	1 1				1 1							1 1		2 2	7 7			100.0
12	BRACKENRIDGE BORO	3,222	Reported Cleared	407 12	3 2		15	1	31 1	4		2 1	6 1		2	4 2	1	10 2	76 2	1	251 1	2.9
12	BRADDOCK BORO	2,136	Reported Cleared	100 100				2 2					29 29		7 7	3 3		9 9	26 26		24 24	100.0
12	BRADDOCK HILLS BORO	1,868	Reported Cleared	56 56	5 5				5 5	1 1			7 7			14 14		4 4	9 9		11 11	100.0
12	BRENTWOOD BORO	9,544	Reported Cleared	432 301	54 40	6 3	11 7	4 2	28 13		1	2 1	60 44		1	120 94	11 11	59 38	19 11		56 37	69.7
12	BRIDGEVILLE BORO	5,109	Reported Cleared	230 114	9 5		32 3		32 3	2 1		4 1	28 29		2 1	30 27	1 1	16 14	45 18	1 1	28 10	49.6
12	CARNEGIE BORO	7,898	Reported Cleared	862 224	24 24	5	25	10 1	77 14		4 4	2	35 19		3 3	9 9	7 7	56 46	333 50		272 47	26.0
12	CASTLE SHANNON BORO	8,263	Reported Cleared	315 274	33 29	5 3	8 1		10	1 1		1	50 48			117 115	8 7	39 39	16 15		27 15	87.0
12	CHESWICK BORO	1,732	Reported Cleared	3 2	3 2																	66.7
12	CHURCHILL BORO	2,988	Reported Cleared	123 111	17 16	4 4	2		4 1	6 6			9 9			9 9	1 1	1 1	67 62		3 2	90.2
12	CORAOPOLIS BORO	5,611	Reported Cleared	581 151	3 2	4 1	56 4	1	89 5	2 2		2 1	34 27		13	21 17	2	32 23	234 19	2 1	86 49	26.0
12	CRAFTON BORO	6,354	Reported Cleared	338 148	5 4	5 1	33 2		31 4	7 2		3 1	54 47			38 36	2 2	24 19	93 16		43 14	43.8
12	DORMONT BORO	8,496	Reported Cleared	224 148	25 22		16 3	2 2	51 4	3		2 1	11 11			15 14	5 5	58 54	30 26		9 6	66.1
12	EAST MCKEESPORT BORO	2,690	Reported Cleared	65 15	1 1	1	2	1	6 1	4 1			9 3			13 3	1	15 2	3 1		9 3	23.1
12	EDGEWOOD BORO	3,080	Reported Cleared	167 88	2 2	4	20 3	5 3	17 2	3 1		2 1	12 12		2	13 13		11 11	49 31	1 1	26 6	52.7
12	EDGEWORTH BORO	1,672	Reported Cleared	15 9	1			1					1 4			9 3		1 1		1 1	1 1	60.0
12	ELIZABETH BORO	2,007	Reported Cleared	56 41			2		5 5				15 11			28 20			4 4		2 1	73.2
12	EMSWORTH BORO	2,428	Reported	170	1		19	1	18			1	25			15		9	44	1	36	

\*\* State Police population is calculated by subtracting the contributing local jurisdiction populations from the county population  
\*\*\* Zero Reporting Agency

**Part II Offenses and Clearances  
By Jurisdiction Within County  
2015**

Submissions	Jurisdiction	Pop	Total	O.Aslt	Forg	Fraud	Embez	StProp	Vand	Weap	Prost	SexOff	Narc	Gamb	FamOff	DUI	Liq	Drunk	Disord	Vagr	Othr	%Cld
12	EMSWORTH BORO	2,428	Cleared 10	1				1					2			4					2	5.9
12	ETNA BORO	3,414	Reported Cleared 43	6 3		22			56 1	1 1	1	4	38 6		4 1	19 5		20 6	140 19		10 1	13.4
12	FOREST HILLS BORO	6,467	Reported Cleared 103	18 17	9 5	11 7	1 1	1	32 18	1 1			9 7			13 12		15 15	15 14		6 6	78.6
12	FOX CHAPEL BORO	5,404	Reported Cleared 4	6 4					2							4 4						66.7
12	GLASSPORT BORO	4,435	Reported Cleared 206	17 17	3 1	16 2		1 1	68 15			1 1	21 21			20 20	1 1	27 27	49 49		58 51	73.0
12	GREENTREE BORO	5,148	Reported Cleared 109	158 3	3 3	21 1	1 1	2 1	21 1	1 1	5 5		11 11			27 26	5 5	23 22	19 16		19 16	69.0
12	HEIDELBERG BORO	1,237	Reported Cleared 5	34 9	2	1							11 2			5	1	3 1	2		2	14.7
12	HOMESTEAD BORO	3,125	Reported Cleared 326	552 79	17 53	31 11	13	4 3	52 6	21 9		7 4	57 53		7 2	25 18	7 5	62 58	69 56	1	100 43	59.1
12	INGRAM BORO	3,293	Reported Cleared 66	90 16	14			1 1	16				13 13			10 10	2 2	10 10	3 3		19 13	73.3
12	JEFFERSON HILLS BORO	11,379	Reported Cleared 282	288 38	1 35	25 1	4 4	5 5	28 27	5 5		7 4	57 53		7 2	25 18	7 5	62 58	69 56	1	100 43	59.1
12	LEETSDALE BORO	1,203	Reported Cleared 47	52 47	1 1	1			5 1				6 6			12 12	2 2	8 8	14 14		3 3	90.4
12	LIBERTY BORO	2,528	Reported Cleared 43	50 43	1 1	2			4			1	5 5			8 8		5 5	19 19		5 5	86.0
12	LINCOLN BORO	1,065	Reported Cleared																			
12	MCKEES ROCKS BORO	6,032	Reported Cleared 149	545 98	23 7	24 3	2	5 1	105 2	9 4		8	109 65		8	21 14	2 2	5 2	38 3		104 30	27.3
12	MILLVALE BORO	3,702	Reported Cleared 63	387 1	1 1	20		2 1	54 1	8 2			51 15		5 1	40 30		31 2	119 5		56 5	16.3
12	MONROEVILLE BORO	28,270	Reported Cleared 291	458 291	8 3	102 23		1 1	65 9	11 8	5 5	1 1	119 111			55 55	1 1	37 37	51 35		2 2	63.5
12	MOUNT OLIVER BORO	3,366	Reported Cleared 236	645 42	16 3	7		5 2	61 6	8 5		4	319 143		2	37 15	1	11 1	41 20		104 28	36.6
12	MUNHALL BORO	11,281	Reported Cleared 532	618 76	1 60	49 1		14 14	40 23	7 7			34 34		3 2	21 21	12 12	56 56	123 123		182 177	86.1
12	NORTH BRADDOCK BORO	4,805	Reported Cleared	91	16	7	1	2	9	2		3	22			4		10	8		7	
***	OAKDALE BORO	1,481	Reported Cleared																			
12	OAKMONT BORO	6,458	Reported Cleared 164	251 22	22 1	34 5		2	46 11	3 3		1 1	15 13		1	12 13	1 1	11 12	67 55	2 1	33 27	65.3
12	PITCAIRN BORO	3,257	Reported Cleared 43	319 43	5 1	2 18		5	40 2	8 2	3 2	4	40 12		4 3	22 8		33 6	119 6		16 1	13.5
12	PLEASANT HILLS BORO	8,287	Reported Cleared 135	231 9	15 10	15 4	2 1	2 1	29 1	2 2		2	48 40		1 1	30 24	23 21	25 16	13 3		15 6	58.4
12	PORT VUE BORO	3,757	Reported Cleared 35	52 35	2 1				13 3				1 1			13 13		2 2	11 10		10 5	67.3
12	RANKIN BORO	2,097	Reported Cleared 185	211 17	17	6 3		2 2	24 19	12 12		1	20 20	1 1		3 3		6 6	65 51		54 51	87.7
12	ROSSLYN FARMS BORO	428	Reported Cleared 1	2 1					1							1 1						50.0

\*\* State Police population is calculated by subtracting the contributing local jurisdiction populations from the county population  
\*\*\* Zero Reporting Agency

**Part II Offenses and Clearances  
By Jurisdiction Within County  
2015**

Submissions	Jurisdiction	Pop	Total	O.Aslt	Forg	Fraud	Embez	StProp	Vand	Weap	Prost	SexOff	Narc	Gamb	FamOff	DUI	Liq	Drunk	Disord	Vagr	Othr	%Cld	
12	SEWICKLEY BORO	4,397	Reported Cleared	67 56		5				1 1			8 8			26 26	3 3	4 4	13 13		7 1		83.6
12	SEWICKLEY HEIGHTS BOR	822	Reported Cleared	5												4						1	
12	SHARPSBURG BORO	3,410	Reported Cleared	219 219	33 33	1 1	11 11	1 1	8 8	3 3		2 2	32 32		1 1	13 13	2 2	21 21	57 57		34 34		100.0
12	SPRINGDALE BORO	3,390	Reported Cleared	227 95	29 22		17	1 1	28 2		1 1	3 2	24 24		4 1	21 20	1 1	7 4	65 11	2 1	24 5		41.9
12	SWISSVALE BORO	8,887	Reported Cleared	309 210	61 53		9	1 2	77 22	1 1		4	20 20		3 2	25 24	1 1	23 22	61 43		21 18		68.0
12	TARENTUM BORO	4,479	Reported Cleared	586 33	5 3	2	31	2	93 1			3	16 6		1	8 6		18 6	140 5	1	266 4		5.6
12	PLUM BORO	27,628	Reported Cleared	425 431	27 27	4 4	80 84	3 3	71 71			14 15	24 26		2 2	46 45	6 6	10 9	85 85		53 54		101.4
12	TURTLE CREEK BORO	5,290	Reported Cleared	232 230	33 33	1 1	1	2 2	3 3	5 5			58 58			17 17	4 4	37 37	43 41		28 28		99.1
12	VERONA BORO	2,451	Reported Cleared	237 47		3	13		38 4	2	1	3	26 11		4 1	6 3	1	20 8	85 18	1	34 1		19.8
12	VERSAILLES BORO	1,502	Reported Cleared	46 32	3 3		1		6 1	1 1			4 4			9 7		5 4	9 7		8 5		69.6
12	WEST HOMESTEAD BORO	1,929	Reported Cleared	45	9		1	1	1			1	6		1	5	2	10	5		3		
12	WEST MIFFLIN BORO	20,141	Reported Cleared	760 527	98 91	18 5	69	16 7	119 20	8 5		1 1	105 105		12 12	45 43	5 5	52 52	77 56		135 118		69.3
12	WEST VIEW BORO	6,704	Reported Cleared	440 132	3 1		43	2 1	61 3	15 7	1		50 33		7	39 39	2 2	40 29	124 12		53 1		30.0
12	WHITAKER BORO	1,260	Reported Cleared	26 1	8		1		5	1			2			2		3 1	4				3.8
12	WHITEHALL BORO	13,884	Reported Cleared	167 170	22 22	7 15	4		12 7	2 2		2 2	37 37		2 2	21 21	5 5	11 11	33 33	3 3	6 6		101.8
12	WHITE OAK BORO	7,802	Reported Cleared	121 92	19 16	5 2	16		13 4	1 1		1 1	31 31			18 18		7 7	9 9		1		76.0
12	WILKINSBURG BORO	15,785	Reported Cleared	689 278	76 30	12 1	60	11 5		39 27	1 1	18 4	67 49		19 2	12 10	1	16 15	68 38	25 10	264 81		40.3
12	BELL ACRES BORO	1,404	Reported Cleared	6	2		1		1							2							
12	FRANKLIN PARK BORO	14,462	Reported Cleared	244 145	1 1		52	2 2	34 5	2 2	2	3	39 39		2 1	48 48	6 6		27 19		26 16		59.4
**	LIQUOR ENFORCEMENT	2,594	Reported Cleared	115 114		9 9								7 7			99 98						99.1
**	STATE POLICE	2,594	Reported Cleared	1,336 1,062	69 64	237 99	25	1	52 32	14 9	7 4	3 2	202 141	8	5	321 321	7 7	31 31	54 53		300 280		79.5
	DRUG ENFORCEMENT		Reported Cleared	86 86							7 7		65 65								14 14		100.0
County Total		1,232,224	Reported	56,600	8,387	932	4,959	95	435	8,029	950	275	730	6,265	17	569	3,743	941	3,076	7,778	90	9,329	
Rate Per 100,000			Cleared	4,593.3	680.6	75.6	402.4	7.7	35.3	651.6	77.1	22.3	59.2	508.4	1.4	46.2	303.8	76.4	249.6	631.2	7.3	757.1	
				32,251	6,233	479	1,151	52	313	1,489	640	240	311	5,105	9	297	3,276	876	2,545	3,855	27	5,353	57.0

\*\* State Police population is calculated by subtracting the contributing local jurisdiction populations from the county population  
\*\*\* Zero Reporting Agency

**Part II Offenses and Clearances  
By Jurisdiction Within County  
2015**

Submissions	Jurisdiction	Pop	Total	O.Aslt	Forg	Fraud	Embez	StProp	Vand	Weap	Prost	SexOff	Narc	Gamb	FamOff	DUI	Liq	Drunk	Disord	Vagr	Othr	%Cld	
<b>ARMSTRONG COUNTY</b>																							
***	BUREAU OF FORESTRY		Reported Cleared																				
***	BETHEL TWP	1,176	Reported Cleared																				
12	EAST FRANKLIN TWP	3,998	Reported Cleared	29 14		23 11							1 1			2 2			3			48.3	
12	GILPIN TWP	2,454	Reported Cleared	37 3	1	7							5			12	1		5		3		
12	KISKIMINETAS TWP	4,680	Reported Cleared	62 52	6 5	1	1 1	1 1		1 1		3 3	2 2			19 14	4 4	3 3	12 9		9 9	83.9	
12	MANOR TWP	4,216	Reported Cleared	52 51												5 4			5 5		42 42	98.1	
12	NORTH BUFFALO TWP	2,989	Reported Cleared	102 110									2 2							9 9	91 99	107.8	
12	PARKS TWP	2,664	Reported Cleared	8									3			4			1				
12	SOUTH BUFFALO TWP	2,620	Reported Cleared	22 17	2 2	8 7			5 1			1 1					1 1		3 3		2 2	77.3	
12	PARKER CITY	830	Reported Cleared																				
12	APOLLO BORO	1,598	Reported Cleared	60	12	5		1	3	1		4	11			6		5	8		4		
12	ELBERTON BORO	350	Reported Cleared	1												1							
12	FORD CITY BORO	2,897	Reported Cleared	92 63	6 5	2 1	3 1		23 2			3 1	15 15			4 4	2 2	3 3	19 19		12 10	68.5	
12	FREEPORT BORO	1,756	Reported Cleared	16 2		1			3							3 1		1	6 1		2	12.5	
12	KITTANNING BORO	3,912	Reported Cleared	221 177	13 15	5 5		8 8	15 6			1 1	10 11		29 11	4 4	3 3	14 14	103 83		16 16	80.1	
12	LEECHBURG BORO	2,084	Reported Cleared	44	4	4	2		3				5			5	1	3	12		5		
***	RURAL VALLEY BORO	857	Reported Cleared																				
12	WEST KITTANNING BORO	1,141	Reported Cleared	94 93	2 2	1 1	4 4		1 1				24 24			20 20		8 8	15 15		19 18	98.9	
***	WORTHINGTON BORO	618	Reported Cleared																				
**	LIQUOR ENFORCEMENT	26,665	Reported Cleared	2 4										2			2 2					200.0	
**	STATE POLICE	26,665	Reported Cleared	883 678	183 168	9 5	63 34	6 6	8 5	91 13	4 3	2 1	25 12	112 82		2 1	265 265	1 1		13 8		99 74	76.8
	DRUG ENFORCEMENT		Reported Cleared																				
County Total		67,505	Reported	1,725	231	13	124	9	18	144	6	2	37	190		350	15	37	205	9	304		
Rate Per 100,000			Cleared	2,555.4	342.2	19.3	183.7	13.3	26.7	213.3	8.9	3.0	54.8	281.5	.0	45.9	22.2	54.8	303.7	13.3	450.3	73.1	

\*\* State Police population is calculated by subtracting the contributing local jurisdiction populations from the county population  
\*\*\* Zero Reporting Agency

**Part II Offenses and Clearances  
By Jurisdiction Within County  
2015**

Submissions	Jurisdiction	Pop	Total	O.Ast	Forg	Fraud	Embez	StProp	Vand	Weap	Prost	SexOff	Narc	Gamb	FamOff	DUI	Liq	Drunk	Disord	Vagr	Othr	%Cld
<b>BEAVER COUNTY</b>																						
12	BEAVER CO SHERIFF		Reported 17 Cleared 16						1 1	1 1			2 2			1 1	1 1		6 5		5 5	94.1
12	PSU - BEAVER CAMPUS		Reported 40 Cleared 14	2 1		1			5				20 4						2 2		10 7	35.0
12	BEAVER CO DET		Reported 7 Cleared	6	1																	
12	RACCOON CREEK STATE P		Reported 15 Cleared 10						4 1			1	3 3			1 1			1 1		5 4	66.7
***	BUREAU OF FORESTRY		Reported Cleared																			
12	HARMONY TWP	3,114	Reported 113 Cleared 110	22 19	6 6	1 1		2 2	1 1	1 1			28 28			32 32		3 3	5 5	3 3	8 8	97.3
12	HOPEWELL TWP	12,511	Reported 301 Cleared 181	48 29	5 4	43 21	4 1	2 1	42 15			4 1	15 14		6 3	43 36	1 1	3 3	53 31		32 22	60.1
12	PATTERSON TWP	2,978	Reported 238 Cleared 150	14 13	4	30 15	1		30 10				45 26			14 7	1	12 8	29 25		57 45	63.0
12	ROCHESTER TWP	2,740	Reported 116 Cleared 97	2 2		2			14				15 15		2 2	37 37		12 12	11 11		21 18	83.6
12	BRIGHTON TWP	8,365	Reported 60 Cleared 60	4 4					6 6			3 3	7 7			10 10	2 2	3 3	7 7		18 18	100.0
12	CENTER TWP	11,780	Reported 716 Cleared 65	7 6	8	81 2		5 1	98 1		12 1	3	71 23		15	24 15	4 3	13 6	203 11	5	161 2	9.1
12	CHIPPEWA TWP	8,208	Reported 172 Cleared 75	6 6	2	1		2	31 2				14 13			9 8		7 7	18 15		81 24	43.6
12	DARLINGTON TWP	1,933	Reported 31 Cleared 23			1			4 1				4 4			5 5		1 1	4 4		12 8	74.2
12	FRANKLIN TWP	3,987	Reported 128 Cleared 5			13		1	20 2				9		5	10 3		3	30		36	3.9
12	INDEPENDENCE TWP	2,453	Reported 26 Cleared 20	9 9	2 1	1			3 1				1		1				2 2		7 7	76.9
12	MARION TWP	901	Reported 2 Cleared						2													
12	NEW SEWICKLEY TWP	7,490	Reported 662 Cleared 491	56 51	2	76 30	3 2	5 1	45 19			3 2	30 25	1 1	11 10	49 52		6 6	152 127		223 165	74.2
12	NORTH SEWICKLEY TWP	5,541	Reported 210 Cleared 86	1 1		14 7		2 2	16 4	3 2		4	18 14		3 2	11 9	3 1	9 6	54 25	4	68 13	41.0
12	RACCOON TWP	3,006	Reported 59 Cleared		3	9			8		1	1	1			7	1		20	2	6	
12	SOUTH BEAVER TWP	2,672	Reported 32 Cleared 23					3 3	5 2						1 1	5 5		2 2	4 4		12 6	71.9
12	BEAVER FALLS CITY	8,680	Reported 1,157 Cleared 316	16 7	5	38 6		6 4	177 15	38 7	10 4	12 2	109 45		59 6	27 15		59 35	427 113		174 57	27.3
12	ALIQUIPPA BORO	9,197	Reported 449 Cleared 359	74 57	1 1			15 15	86 15	13 13		6 5	52 52		2 2	39 39	6 6	25 25	82 82		48 47	80.0
12	AMBRIDGE BORO	6,858	Reported 767 Cleared 185	1 1	7 1	44 4		3 1	110 8	27 5	1 1	16 4	50 28		17 1	19 16	3 1	76 41	309 52	1 1	83 21	24.1
12	BADEN BORO	4,036	Reported 258 Cleared 32	3		44 1		4	18	3 1		3	22 5		2	33 7		7 1	83 14		36 3	12.4
12	BEAVER BORO	4,418	Reported 133 Cleared 111	27 24	6 7	1		1	29 20	1 1		1	21 22			8 7	1 1	1 1	31 23		5 5	83.5

\*\* State Police population is calculated by subtracting the contributing local jurisdiction populations from the county population  
\*\*\* Zero Reporting Agency

**Part II Offenses and Clearances  
By Jurisdiction Within County  
2015**

Submissions	Jurisdiction	Pop	Total	O.Aslt	Forg	Fraud	Embez	StProp	Vand	Weap	Prost	SexOff	Narc	Gamb	FamOff	DUI	Liq	Drunk	Disord	Vagr	Othr	%Cld	
12	BRIDGEWATER BORO	694	Reported Cleared	33 30	5 5	1 1			4 2			1	6 6			6 6		4 4	4 4		2 2		90.9
12	CONWAY BORO	2,150	Reported Cleared	103 103	19 19	2 2			7 7	2 2			18 18	5 5	1 1	29 28		5 5	6 6		9 10		100.0
12	EAST ROCHESTER BORO	550	Reported Cleared	46 34	9 7	4 3			6 1	1 1			8 7			11 8		2 2	5 5				73.9
12	ECONOMY BORO	9,371	Reported Cleared	4 4	4 4																		100.0
12	FREEDOM BORO	1,530	Reported Cleared	139 100	29 20	3 3			28 5			1	10 9		2 1	10 10	1 1	9 9	32 30	1	13 12		71.9
12	KOPPEL BORO	743	Reported Cleared	19 19	3 3				4 4							7 7			2 2		3 3		100.0
12	MIDLAND BORO	2,565	Reported Cleared	496 454	97 91	5 2	5 2	1 1	32 24	4 3		4	35 35		2 2	33 32	7 7	22 22	127 121		122 112		91.5
12	MONACA BORO	5,661	Reported Cleared	329 302	61 55				31 27	4 2		1 1	53 52		1	56 54	2 2	23 22	51 48	2	44 37		91.8
12	NEW BRIGHTON BORO	9,025	Reported Cleared	1,228 213	9 2	11 1	74 6	2 2	139 2	27 6	2	4 3	97 58		13 1	39 43	3	70 36	446 27	8 4	284 22		17.3
12	ROCHESTER BORO	3,569	Reported Cleared	390 279	111 76	18 7		2 2	43 14	3 2		4	48 38	1 1	5 3	46 40		20 16	38 38		51 42		71.5
12	SHIPPINGPORT BORO	212	Reported Cleared	24 1			1		2						2	2 1	1		9		7		4.2
***	SOUTH HEIGHTS BORO	460	Reported Cleared																				
12	OHIOVILLE BORO	3,469	Reported Cleared	32 25			1		2	1 1			5 4		8 5	9 9			1 1		5 5		78.1
**	LIQUOR ENFORCEMENT	17,555	Reported Cleared	3 3										3 3									100.0
**	STATE POLICE	17,555	Reported Cleared	643 449	76 74		45 23	10 7	69 23	49 48		12 4	130 70	2	4 3	122 122	6 5	5 6	25 20	1 1	87 43		69.8
	DRUG ENFORCEMENT		Reported Cleared																				
County Total		168,422	Reported	9,198	721	96	526	8	66	1,122	190	17	91	947	12	162	754	43	402	2,279	27	1,735	
Rate Per 100,000			Cleared	5,461.3	428.1	57.0	312.3	4.7	39.2	666.2	112.8	10.1	54.0	562.3	7.1	96.2	447.7	25.5	238.7	1,353.1	16.0	1,030.2	
				4,445	579	39	118	3	42	233	97	5	26	627	10	43	665	31	282	861	11	773	48.3

\*\* State Police population is calculated by subtracting the contributing local jurisdiction populations from the county population  
\*\*\* Zero Reporting Agency

**Part II Offenses and Clearances  
By Jurisdiction Within County  
2015**

Submissions	Jurisdiction	Pop	Total	O.Aslt	Forg	Fraud	Embez	StProp	Vand	Weap	Prost	SexOff	Narc	Gamb	FamOff	DUI	Liq	Drunk	Disord	Vagr	Othr	%Cld
<b>BEDFORD COUNTY</b>																						
***	BEDFORD CO SHERIFF		Reported Cleared																			
12	BLUE KNOB STATE PARK		Reported Cleared	1				1														
12	SHAWNEE STATE PARK		Reported Cleared	1				1														
12	BUREAU OF FORESTRY		Reported Cleared																			
12	BEDFORD BORO	2,751	Reported Cleared	50 44	6 6				9 4			1 1			2 1	3 3	1 1	8 8	9 9		11 11	88.0
12	EVERETT BORO	1,762	Reported Cleared	56 54	2 2		1 1		5 4						1 1	4 4	2 2	10 10	16 16		15 14	96.4
***	SAXTON BORO	708	Reported Cleared																			
**	LIQUOR ENFORCEMENT	43,513	Reported Cleared																			
**	STATE POLICE	43,513	Reported Cleared	1,303 943	399 393	24 5	125 36	5 4	10 9	156 23	18 12	41 19	119 87		8 5	187 187	18 16	10 8	50 47		133 92	72.4
***	DRUG ENFORCEMENT		Reported Cleared																			
County Total		48,734	Reported	1,411	407	24	126	5	12	170	18	42	119		11	194	21	28	75		159	
Rate Per 100,000			Cleared	2,895.3	835.1	49.2	258.5	10.3	24.6	348.8	36.9	86.2	244.2		22.6	398.1	43.1	57.5	153.9	.0	326.3	73.8
				1,041	401	5	37	4	9	31	12	20	87		7	194	19	26	72		117	

\*\* State Police population is calculated by subtracting the contributing local jurisdiction populations from the county population  
\*\*\* Zero Reporting Agency

**Part II Offenses and Clearances  
By Jurisdiction Within County  
2015**

Submissions	Jurisdiction	Pop	Total	O.Aslt	Forg	Fraud	Embez	StProp	Vand	Weap	Prost	SexOff	Narc	Gamb	FamOff	DUI	Liq	Drunk	Disord	Vagr	Othr	%Cld
<b>BERKS COUNTY</b>																						
12	KUTZTOWN UNIV OF PA		Reported Cleared	326 247	5 5				48 8			4 4	64 52			5 5	93 91	30 30	64 44		11 7	75.8
12	BERKS CO DET		Reported Cleared	1,667 1,397	16 17			31 27	1 1	2 1		3 6	231 91		1,330 1,210						47 41	83.8
12	PSU - BERKS CAMPUS		Reported Cleared	112 38		5 1			8 6				31 15				18 13		30 5		8 2	33.9
12	BERKS CO SHERIFF		Reported Cleared	340 310	1 1			2 2		1 1					317 288	2 2			1 1		16 15	91.2
12	FRENCH CREEK STATE PA		Reported Cleared	45 45												2 2		1 1	5 5		37 37	100.0
12	BUREAU OF FORESTRY		Reported Cleared																			
12	COLEBROOKDALE DISTRIC	6,012	Reported Cleared	242 6	12	4	40		26	4		1	33 2			9	1	6	91 4		15	2.5
12	MUHLENBERG TWP	19,909	Reported Cleared	1,403 1,008	52 50	13 7	172 44	1 1	109 9	8 7		20 10	70 63		22 22	110 130	2 2	56 57	657 526		111 78	71.8
12	CUMRU TWP	15,200	Reported Cleared	601 435	18 16	6 6	80 24	1 1	73 12	1 2		10 7	28 28			30 27	2 2	17 17	101 90		234 203	72.4
12	AMITY TWP	12,831	Reported Cleared	235 174	26 25		28 5		30 8			2 1	34 31		1 1	36 33		10 10	28 23		40 37	74.0
12	BERN TWP	6,918	Reported Cleared	196 77	27 14		19 1	1 1	22 2	1 2		1 7	7 7		21 6	22 16	17 7	6 6	25 10		25 7	39.3
12	BETHEL TWP	4,123	Reported Cleared	74 14			3		3 1				8 7		19	3 3			1		37 3	18.9
12	BRECKNOCK TWP	4,619	Reported Cleared	113 51	1 1		12 3	1	14			2	13 7			15 11	1	1	19 12	2 1	32 16	45.1
12	CAERNARVON TWP	4,027	Reported Cleared	127	4	2	15	1	29	1			14		7	4	1	6	16		27	
12	DOUGLASS TWP	3,534	Reported Cleared	108 108	4 4	2 2	19 19		13 13			2 2	15 15		25 25	4 4	1 1	1 1	14 14		8 8	100.0
12	EXETER TWP	25,812	Reported Cleared	693 468	59 52	8 1	124 25	1	3 2	79 21	5 4	13 7	52 48		5 3	96 101	2 2	24 23	79 68	1 1	142 110	67.5
12	HEIDELBERG TWP	1,732	Reported Cleared	23 22					1 1				5 5						12 12		4 4	95.7
12	CENTRAL BERKS REGIONA	9,451	Reported Cleared	257 167	19 18		12 5	1	76 6	5 6		6 4	15 17		1 1	23 24	3 3	17 15	39 30		40 38	65.0
12	LOWER HEIDELBERG TWP	5,927	Reported Cleared	107 82	5 4	1	2		13 3			2 1	25 21			7 7	2 2	9 9	16 16		25 19	76.6
12	NORTHERN BERKS REGION	13,208	Reported Cleared	389 277	9 8		62 24		4 3	41 12	1 1	3 1	19 18	1 1	67 66	58 56	17 17	7 7	53 33		47 30	71.2
12	MARION TWP	1,850	Reported Cleared	41			1		10						9				1		20	
12	OLEY TWP	3,690	Reported Cleared	40 29	2 2		5 1		7 1	1 1		1 1	4 4			4 4	1 1	1 1	3 3		11 10	72.5
12	ROBESON TWP	7,360	Reported Cleared	124 100	1 1		7 3		18 7	2 2		2 3	15 14			13 10	11 11	2 2	12 11		41 39	80.6
12	SOUTH HEIDELBERG TWP	7,329	Reported Cleared	50 42	4 3	2 2	7 2		3 1							13 13		2 2	3 2		15 16	84.0
12	SPRING TWP	27,517	Reported Cleared	572 352	92 91	3 1	109 22	1 1	120 7	7 7		3 2	50 41			44 42	4 4	12 12	44 42		83 80	61.5

\*\* State Police population is calculated by subtracting the contributing local jurisdiction populations from the county population  
\*\*\* Zero Reporting Agency

**Part II Offenses and Clearances  
By Jurisdiction Within County  
2015**

Submissions	Jurisdiction	Pop	Total	O.Aslt	Forg	Fraud	Embez	StProp	Vand	Weap	Prost	SexOff	Narc	Gamb	FamOff	DUI	Liq	Drunk	Disord	Vagr	Othr	%Cld	
12	TILDEN TWP	3,583	Reported Cleared	72 28	13 9	3 3	21 2	1	11 5				2 2			1 1			14 8		6 1	38.9	
12	TULPEHOCKEN TWP	3,281	Reported Cleared	69 2			7		9			1			15				1		36	2.9	
12	READING CITY	87,744	Reported Cleared	5,786 4,723	1,648 1,478	30 12	278 53	5 9	25 25	759 156	69 73	9 9	51 19			4 5	195 200	9 9	480 497	570 549		818 811	81.6
***	BALLY BORO	1,101	Reported Cleared																				
12	BERNVILLE BORO	950	Reported Cleared	1 1					1 1													100.0	
12	BIRDSBORO BORO	5,147	Reported Cleared	159 99	6 4	2 2	12 1		38 4			1	6 7			8 9	2 2	5 5	20 19		59 47	62.3	
12	BOYERTOWN BORO	4,032	Reported Cleared	307 234	31 30	3 2	14		31 3	1		1	27 27			40 40	4 4	14 14	62 52		79 62	76.2	
12	FLEETWOOD BORO	4,076	Reported Cleared	195 100	20 16		61 1		2 2	35 6	1 1		16 15			21 21		7 9	24 23		8 6	51.3	
12	HAMBURG BORO	4,350	Reported Cleared	237 160	13 12	2 1	26 10		21	3 2		4 3	19 11		2 2	11 12	1	7 8	83 67		45 32	67.5	
12	KUTZTOWN BORO	5,015	Reported Cleared	473 365	27 22	1 1	11 3		2 2	86 8	1 1	2 1	16 16			31 30	120 118	48 48	96 89		32 26	77.2	
12	LAURELDALE BORO	3,891	Reported Cleared	92 62	5 5		2		27 1				4 4			10 10		6 6	14 14		24 22	67.4	
12	MOHNTON BORO	3,031	Reported Cleared	131 115		1	6 3		12 4			1 1	1 1		34 34	4 4			24 22		48 46	87.8	
12	SHILLINGTON BORO	5,256	Reported Cleared	459 153	20 17	3	57 2		63 1	1 1			16 13		1 1	63 55	9 6	11 11	191 26		24 19	33.3	
12	SINKING SPRING BORO	4,121	Reported Cleared	195 47	8 5	1	21		21 1			4 1	16 5		2 1	22 12	4 1	10 6	50 8		36 7	24.1	
12	WESTERN BERKS REGIONA	4,606	Reported Cleared	56	4	1	7		8	2			12			11		5	5		1		
12	WEST READING BORO	4,184	Reported Cleared	659 456	46 41	1 1	41 15	2 2	1 1	116 6	10 8	8 5	64 55		10 10	32 31	2 1	32 32	174 151	6 5	114 92	69.2	
12	WOMELSDORF BORO	2,802	Reported Cleared	78 59	10 10		10 1		6			2 2	3 3			6 6		1 1	14 12		26 24	75.6	
12	WYOMISSING BORO	10,473	Reported Cleared	305 211	17 14	11 2	57 27	1	35 5			6 1	27 31			70 56	15 15	12 12	22 22		32 26	69.2	
**	LIQUOR ENFORCEMENT	75,293	Reported Cleared	9 4		1								1			7 4					44.4	
**	STATE POLICE	75,293	Reported Cleared	2,069 1,481	416 359	7 3	376 197	5 2	17 7	208 37	50 52	62 27	268 200			5 2	385 385	5 5	14 15	45 37		206 153	71.6
***	DRUG ENFORCEMENT		Reported Cleared																				
County Total		413,985	Reported	19,237	2,641	113	1,767	20	63	2,229	177	13	223	2,066	2	1,897	1,410	354	860	2,723	9	2,670	
Rate Per 100,000			Cleared	4,646.8	637.9	27.3	426.8	4.8	15.2	538.4	42.8	3.1	53.9	499.1	5	458.2	340.6	85.5	207.7	657.8	2.2	645.0	71.5
				13,749	2,336	42	523	16	51	350	168	15	111	1,687	2	1,677	1,362	321	857	2,050	7	2,174	

\*\* State Police population is calculated by subtracting the contributing local jurisdiction populations from the county population  
\*\*\* Zero Reporting Agency

**Part II Offenses and Clearances  
By Jurisdiction Within County  
2015**

Submissions	Jurisdiction	Pop	Total	O.Ast	Forg	Fraud	Embez	StProp	Vand	Weap	Prost	SexOff	Narc	Gamb	FamOff	DUI	Liq	Drunk	Disord	Vagr	Othr	%Cld
<b>BLAIR COUNTY</b>																						
12	BLAIR CO SHERIFF		Reported 14 Cleared 14										5 5			2 2		1 1	1 1		5 5	100.0
12	PSU - ALTOONA CAMPUS		Reported 117 Cleared 79	14 14		2 1			35 3			4 4	7 7				41 42	1 1	11 10		2 1	67.5
***	CANOE CREEK STATE PAR		Reported Cleared																			
***	BUREAU OF FORESTRY		Reported Cleared																			
12	ALLEGHENY TWP	6,643	Reported 198 Cleared 135	43 36	4 1	14 7	4 4	1 1	11 2	2 1		1 1	21 8		3 3	20 20	2 2	7 7	15 9		50 39	68.2
12	BLAIR TWP	4,556	Reported 176 Cleared 37	6 1		34 1			29 3	3 3			8 6		3 3	16 12		1 1	29 7		47 6	21.0
12	FREEDOM TWP	3,432	Reported 145 Cleared 7	6 2	1 1	20 20		1 1	12 12	3 3	1 1		10 10		3 3	23 1	1 1		41 3		23 1	4.8
12	GREENFIELD TWP	4,094	Reported 300 Cleared 70	2 1	1 1	8 8			19 1	2 2		3 3	14 5		3 3	42 37	5 3	1 1	48 9		152 10	23.3
12	LOGAN TWP	12,323	Reported 343 Cleared 249	39 30	10 5	29 9		5 2	29 7	1 1		7 3	23 22		4 4	62 58	23 22	14 14	60 45	1	36 27	72.6
12	NORTH WOODBURY TWP	2,676	Reported 33 Cleared 16	2 1		4 4		4 4	9 9	1 1		1 1	2 2			2 2					8 5	48.5
12	ALTOONA CITY	45,379	Reported 2,766 Cleared 2,290	901 785	37 26	138 31	1 1	10 11	116 15	18 16	2 1	63 54	475 377		11 12	191 192	57 58	182 182	38 38		526 492	82.8
12	BELLWOOD BORO	1,787	Reported 81 Cleared 54	6 5	3 2	3 1	1 1	2 2	25 2				3 3		2 2	2 2		2 2	13 13		19 19	66.7
12	DUNCANSVILLE BORO	1,204	Reported 57 Cleared 2		1 1	6 6	1 1	2 2	5 5	2 2			11 1		1 1	4 1	1 1	5 5	10 10		8 5	3.5
12	HOLLIDAYSBURG BORO	5,776	Reported 227 Cleared 240	46 44		11 13	1 1		29 30	2 2		2 3	9 11			13 17	3 3	10 11	74 76		27 28	105.7
12	MARTINSBURG BORO	1,913	Reported 72 Cleared 10	3 3		16 16			23 1	2 2			2 1		3 3	2 2			20 3		3 3	13.9
12	ROARING SPRING BORO	2,541	Reported 70 Cleared 25	3 3		17 5			15 14	4 1			1 1		1 1	5 5			18 4		6 1	35.7
12	TYRONE BORO	5,357	Reported 209 Cleared 166	65 57	3 1	15 5		1 1	13 13			3 2	18 17			17 18	2 2	7 7	29 27		36 28	79.4
12	WILLIAMSBURG BORO	1,223	Reported 33 Cleared 4		1 1	6 3			9 9		1 1								14 14		3 3	12.1
**	LIQUOR ENFORCEMENT	26,742	Reported 5 Cleared 13														5 13					260.0
**	STATE POLICE	26,742	Reported 594 Cleared 425	137 121	2 2	42 14		7 3	82 31	61 23		10 6	63 47		3 2	104 104	5 5	9 9	29 24		40 34	71.5
	DRUG ENFORCEMENT		Reported 2 Cleared 2										2 2									100.0
County Total		125,646	Reported	5,442	1,273	63	365	8	33	461	101	3	94	674	37	503	145	240	450	1	991	
Rate Per 100,000			Cleared	4,331.2	1,013.2	50.1	290.5	6.4	26.3	366.9	80.4	2.4	74.8	536.4	.0	400.3	115.4	191.0	358.1	.8	788.7	
				3,638	1,097	37	90	2	24	109	46	1	72	514	27	468	150	236	269		696	70.5

\*\* State Police population is calculated by subtracting the contributing local jurisdiction populations from the county population  
\*\*\* Zero Reporting Agency

**Part II Offenses and Clearances  
By Jurisdiction Within County  
2015**

Submissions	Jurisdiction	Pop	Total	O.Aslt	Forg	Fraud	Embez	StProp	Vand	Weap	Prost	SexOff	Narc	Gamb	FamOff	DUI	Liq	Drunk	Disord	Vagr	Othr	%Cld
<b>BRADFORD COUNTY</b>																						
12	BRADFORD CO SHERIFF		Reported Cleared	5 5									3 3								2 2	100.0
***	MT. PISGAH STATE PARK		Reported Cleared																			
***	BUREAU OF FORESTRY		Reported Cleared																			
12	ATHENS TWP	5,107	Reported Cleared	255 121	23 20	1 4	20 4	2 1	30 4	4 1		4 1	30 25		2 1	24 19	3 3	7 6	22 18		83 18	47.5
12	NORTHEAST POLICE	420	Reported Cleared																			
12	ATHENS BORO	3,268	Reported Cleared	427 93	21 14	2	45	6	22 1			5	17 11		7 2	29 20	5 2	9 6	84 30	1 1	174 6	21.8
12	CANTON BORO	1,934	Reported Cleared	66 1			3		6	3			11		1	10		4	20		8 1	1.5
12	SAYRE BORO	6,493	Reported Cleared	561 148	20 7	7 3	32 3	1 1	2 7	5 3		6 2	74 27		8 1	38 24	6 1	28 14	181 47	2 1	91 7	26.4
12	TOWANDA BORO	2,823	Reported Cleared	369 15	4 2	1	27	1	47	2		7	28 3		2 1	54 1	1	11 2	138 5	4	42 1	4.1
12	TROY BORO	1,274	Reported Cleared	42 7	3 1	1	4 2		5 1	1		2	4 1			1		2 1	8 1		11	16.7
**	LIQUOR ENFORCEMENT	40,246	Reported Cleared																			
**	STATE POLICE	40,246	Reported Cleared	1,338 986	452 429	7 1	92 21	4 3	11 7	179 37	5 4	42 23	84 68		2 1	149 149	22 22	16 16	72 60		201 145	73.7
	DRUG ENFORCEMENT		Reported Cleared																			
	County Total	61,565	Reported	3,063	523	19	223	5	22	349	20	66	251		22	305	37	77	525	7	612	
	Rate Per 100,000		Cleared	4,975.2	849.5	30.9	362.2	8.1	35.7	566.9	32.5	107.2	407.7	.0	35.7	495.4	60.1	125.1	852.8	11.4	994.1	44.9
				1,376	473	4	30	4	8	50	8	26	138	.0	6	213	28	45	161	2	180	

\*\* State Police population is calculated by subtracting the contributing local jurisdiction populations from the county population  
\*\*\* Zero Reporting Agency

**Part II Offenses and Clearances  
By Jurisdiction Within County  
2015**

Submissions	Jurisdiction	Pop	Total	O.Aslt	Forg	Fraud	Embez	StProp	Vand	Weap	Prost	SexOff	Narc	Gamb	FamOff	DUI	Liq	Drunk	Disord	Vagr	Othr	%Cld	
<b>BUCKS COUNTY</b>																							
12	NOCKAMIXON STATE PARK		Reported Cleared	9 5	2 2				2			2	3 3									55.6	
***	BUCKS CO SHERIFF		Reported Cleared																				
12	BUCKS CO DET		Reported Cleared	30 23	2 1	1	13 18	1				2 1	4						1 1		6 2	76.7	
12	NESHAMINY STATE PARK		Reported Cleared	1 1												1 1						100.0	
12	DELAWARE CANAL STATE		Reported Cleared	117 102	1 1				50 38			2 2	4 4						1 1		59 56	87.2	
***	TYLER STATE PARK		Reported Cleared																				
12	CENTRAL BUCKS REGIONA	11,313	Reported Cleared	489 401	28 25	11 10	67 16	1 1	41 7	3 3		11 15	43 44		1	52 52	12 11	56 57	67 67	12 12	84 81	82.0	
***	BUREAU OF FORESTRY		Reported Cleared																				
12	BRISTOL TWP	54,059	Reported Cleared	2,066 1,088	265 241	8 5	433 13	2 1	8 10	466 43	17 7	1	75 31	180 152		16 11	153 148	11 9	188 185	161 153		82 79	52.7
12	BEDMINSTER TWP	7,104	Reported Cleared	188 93		2 2	36 17		1	13 9	2 1		3 2	13 8		2 1			2 1	47 20		42 21	49.5
12	BENSALEM TWP	60,420	Reported Cleared	2,200 1,534	101 90	25 8	388 67		21 21	325 33	11 11	43 43	17 17	500 504		9 9	298 281	26 26	126 127	118 118		192 179	69.7
12	BUCKINGHAM TWP	20,457	Reported Cleared	146 108	7 7	1	25 4	1 2		2	1		3 1	28 24			36 36	4 4	3 3	17 15		18 11	74.0
12	DOYLESTOWN TWP	17,463	Reported Cleared	318 119	34 17	6 1	90 4		1	44 5	1 1		9 3	28 14			38 36	5 5	9 7	41 21		12 5	37.4
12	FALLS TWP	33,889	Reported Cleared	901 564	59 55	5	168 36	3 3	1 1	178 26	2 2	1	17 4	92 90		7 1	92 91	4 3	24 25	91 89		157 138	62.6
12	HILLTOWN TWP	15,230	Reported Cleared	539 203	8 7	3 1	150 13		2	60 6	8 2		3 3	53 28		1 1	80 74	3 3	14 11	78 23	3	73 31	37.7
12	LOWER MAKEFIELD TWP	32,719	Reported Cleared	433 105	16 11	9 6	162 14		3 3	80 3	1		5 3	14 12		2	37 35	6 2	7 1	46 7		45 8	24.2
12	LOWER SOUTHAMPTON TWP	19,031	Reported Cleared	847 230	10 7	14	157 7	1	6 1	91 5	14 5		5 4	74 60		9	69 58	14 9	25 17	261 48	1	96 9	27.2
12	MIDDLETOWN TWP	45,306	Reported Cleared	1,285 630	125 123	30 10	209 24		7 6	210 18	2 2		9 5	136 128		2 1	124 125	11 10	27 27	274 74	5 1	114 76	49.0
12	NEW BRITAIN TWP	11,305	Reported Cleared	208 51	2		35 1			13	4 4		3 6	10 6		1 1	39 29		6 5	17 3		78 1	24.5
12	NEWTOWN BORO	2,222	Reported Cleared	62 61			1						1 1	7 7			29 29	4 4	10 10	10 10			98.4
12	NORTHAMPTON TWP	39,541	Reported Cleared	470 200	33 25	5 4	99 8		1 1	71 6			8 5	45 38		9 1	57 40	10 4	9 6	14 6		109 56	42.6
12	PLUMSTEAD TWP	13,407	Reported Cleared	206 123	22 21	2 1	52 26	4 2	2 2	23 6		1	7 1	25 18			42 33	1 1	5 3	16 6		4 3	59.7
12	RICHLAND TWP	13,113	Reported Cleared	282 116	10 8	7 4	28 5			34 3	1 1		11 2	39 31		3	16 14		4 4	35 11	3 1	91 32	41.1
12	SOLEBURY TWP	8,636	Reported Cleared	202 54	7 6	1	74 13	2	1	31 3			6 4			2	29 14	1		28 9		19 5	26.7
12	SPRINGFIELD TWP	5,026	Reported Cleared	115 41	4 2		29 6		2	24 3	3 3		1 1				9 7	2 1		20 13		21 5	35.7

\*\* State Police population is calculated by subtracting the contributing local jurisdiction populations from the county population  
\*\*\* Zero Reporting Agency

**Part II Offenses and Clearances  
By Jurisdiction Within County  
2015**

Submissions	Jurisdiction	Pop	Total	O.Ast	Forg	Fraud	Embez	StProp	Vand	Weap	Prost	SexOff	Narc	Gamb	FamOff	DUI	Liq	Drunk	Disord	Vagr	Othr	%Cld	
12	TINICUM TWP	3,963	Reported Cleared	42 31	5 4	4			8	1					1	15 15	2 2		1 1		5 3	73.8	
12	UPPER MAKEFIELD TWP	8,241	Reported Cleared	123 43		58 2			21 4			2 2	2 2			18 19	2 2	2 2	13 10		5	35.0	
12	UPPER SOUTHAMPTON TWP	15,152	Reported Cleared	490 202	22 17	3	130 12	1 1	48 2	13 6	1 1	7 1	58 47		1	86 78	11 9	18 9	61 10		30 9	41.2	
12	WARMINSTER TWP	32,655	Reported Cleared	1,336 860	101 93	22 5	110 16	5 3	153 20	4 4	1 1	14 8	89 83		2	38 36	8 8	56 55	547 378		186 150	64.4	
12	WARRINGTON TWP	23,820	Reported Cleared	450 371	56 60	7 4	66 13	2 1	38 16	1 1	1	6 4	67 67			112 118	18 18	29 30	19 18		28 21	82.4	
12	WARWICK TWP	14,755	Reported Cleared	229 159	3 3	1	56 5		19	10 15		3 1	40 44		2 2	63 65	10 10	2 2	14 5		6 7	69.4	
12	BRISTOL BORO	9,564	Reported Cleared	436 88	14 14	1 1	6	29 1	1 2	99 1	63 4	4 1	11 7		1	1 1	2	36 1	29 16		139 39	20.2	
12	CHALFONT BORO	4,094	Reported Cleared	90 1			25		13	1		1 1	4			21	7	2	13		3	1.1	
12	DUBLIN BORO	2,146	Reported Cleared	26 13		4	2		7 1			2 1	3 3			2 2		2 2	2 3		2 1	50.0	
12	HULMEVILLE BORO	998	Reported Cleared	17			1		1				3			4			3		5		
12	IVYLAND BORO	1,054	Reported Cleared	525 26			2	1	1	3									3	9 1	506 25	5.0	
12	LANGHORNE BORO	1,598	Reported Cleared	8 7			2 1						2 2			2 2					2 2	87.5	
12	LANGHORNE MANOR BORO	1,432	Reported Cleared	10 3			3		4							1 1		1 1	1 1			30.0	
12	MORRISVILLE BORO	8,608	Reported Cleared	391 254	21 17	6	27 2	13 6	41 4	1		2	108 101		1 1	31 27	3 1	25 23	94 60	1 1	17 11	65.0	
12	NEW HOPE BORO	2,504	Reported Cleared	219 40		5 1	29		22 3	2		4	15 7		1	20 15	3 2	18 6	79 6		21	18.3	
12	NEWTOWN TWP	22,897	Reported Cleared	585 166	18 6	1 1	171 3		63 1	2		1	46 37			81 78	11 9	12 9	126 18	1	52 4	28.4	
12	PENNDDEL BORO	2,230	Reported Cleared	89 75	9 9		2 1		12 1				10 9		1 1	18 17		6 4	4 4		27 28	84.3	
12	PERKASIE BORO	8,479	Reported Cleared	328 199	25 22		19 8	2 2	66 4			16 3	39 35		6 5	37 33	5 5	25 25	44 36		44 21	60.7	
12	QUAKERTOWN BORO	8,858	Reported Cleared	373 259	13 5	3 3	35 10	4 2	74 14	5 5		3	70 71			50 49	8 8	30 30	51 49	1 1	26 12	69.4	
12	PENNRIDGE REG	11,027	Reported Cleared	376 161	5 5	1 1	34 2		54 7	2		9 4	25 17			25 26		5 5	48 34		168 60	42.8	
12	TULLYTOWN BORO	1,860	Reported Cleared	128 2	9	1	14 1	3	2	2		2	25		1	19	1	6	31 1		12	1.6	
12	YARDLEY BORO	2,434	Reported Cleared	61 4	7 1		2		5				11 1			22		1 1	9 1		4	6.6	
**	LIQUOR ENFORCEMENT	26,010	Reported Cleared	12 1		3											9 1					8.3	
**	STATE POLICE	26,010	Reported Cleared	1,757 1,375	154 139	247 38	71 16		14 8	66 16	11 10	13 6	291 262		1 1	4 4	596 596	9 9	16 15	29 28		235 227	78.3
	DRUG ENFORCEMENT		Reported Cleared																				

\*\* State Police population is calculated by subtracting the contributing local jurisdiction populations from the county population  
\*\*\* Zero Reporting Agency

**Part II Offenses and Clearances  
By Jurisdiction Within County  
2015**

Submissions	Jurisdiction	Pop	Total	O.Aslt	Forg	Fraud	Embez	StProp	Vand	Weap	Prost	SexOff	Narc	Gamb	FamOff	DUI	Liq	Drunk	Disord	Vagr	Othr	%Cld	
County Total		624,620	Reported	19,215	1,198	435	3,085	44	103	2,577	188	49	283	2,224	1	85	2,488	223	807	2,564	36	2,825	
Rate Per 100,000			Cleared	3,076.3	191.8	69.6	493.9	7.0	16.5	412.6	30.1	7.8	45.3	356.1	.2	13.6	398.3	35.7	129.2	410.5	5.8	452.3	
				10,192	1,044	107	384	10	71	308	89	45	133	1,973	1	40	2,292	177	709	1,374	17	1,418	53.0

\*\* State Police population is calculated by subtracting the contributing local jurisdiction populations from the county population  
\*\*\* Zero Reporting Agency

**Part II Offenses and Clearances  
By Jurisdiction Within County  
2015**

Submissions	Jurisdiction	Pop	Total	O.Aslt	Forg	Fraud	Embez	StProp	Vand	Weap	Prost	SexOff	Narc	Gamb	FamOff	DUI	Liq	Drunk	Disord	Vagr	Othr	%Cld	
<b>BUTLER COUNTY</b>																							
12	SLIPPERY ROCK UNIV OF		Reported Cleared	133 91	6 5				17			1 1	21 18			4 4	59 47	6 6	9 6		5 3		68.4
12	BUTLER CO DET		Reported Cleared	95 95	2 2							1 1	75 75						2 2		15 15	100.0	
12	BUTLER CO SHERIFF		Reported Cleared																				
12	MORaine STATE PARK		Reported Cleared	47 43					3 1	1 1		7 7	3 4			2 2	6 2		7 7		18 19	91.5	
***	JENNINGS ENVIRONMENTA		Reported Cleared																				
12	EVANS CITY SEVEN FIEL	4,622	Reported Cleared	162 25	1 1				27 1		1	1	8 6		3	16 11		7	52 6	1	19	15.4	
***	BUREAU OF FORESTRY		Reported Cleared																				
12	BUTLER TWP	16,784	Reported Cleared	1,099 543	44 42	7 3			97 48		2 2	7 10	88 74		2 3	84 83	8 5	63 49	228 65	2 1	380 146	49.4	
12	ADAMS TWP	13,251	Reported Cleared	254 87		2			44 7			2	14 11		1	45 45	5 4	2 2	76 16		25 1	34.3	
12	BUFFALO TWP	7,229	Reported Cleared	130 28	5 1	1			36 15			1	6 1		4 1	8 2	3 2		1	25 4		22 1	21.5
12	CRANBERRY TWP	30,697	Reported Cleared	269 187	2 3	5 6			39 13	1 1	2 1	5 9	16 16			62 54	2 3	11 11	50 43		14 13	69.5	
12	JACKSON TWP	3,577	Reported Cleared	102 93	7 7	1 2			5 4	1 1		3 1	9 9			21 21	3 3	4 3	29 26		13 12	91.2	
12	LANCASTER TWP	2,509	Reported Cleared	52 18	1 1				4 1			1 1	1 1			5 4	3 3			19 7		5 34.6	
12	MIDDLESEX TWP	5,533	Reported Cleared	234 162	10 8	3 1			16 5		3	23 1	58 56		2	48 47	6 6	4 4	34 11		24 20	69.2	
12	PENN TWP	4,945	Reported Cleared	118 83	25 17	2			16 14			1 1	6 5			17 16	1 1	4 4	3 2		21 19	70.3	
12	BUTLER CITY	13,275	Reported Cleared	983 651	215 173	10 4			63 33	3 2	10 5	159 12	8 5		7 7	58 57	3 3	173 173	121 66		55 30	66.2	
12	CALLERY BORO	388	Reported Cleared	2 2					1 1											1 1		100.0	
12	HARRISVILLE BORO	882	Reported Cleared	1									1										
12	MARS BORO	1,654	Reported Cleared	4					1									1			1		
***	PORTERSVILLE BORO	238	Reported Cleared																				
12	PROSPECT BORO	1,138	Reported Cleared																				
12	SAXONBURG BORO	1,492	Reported Cleared	39 12	1				17 9			1	5 2					1	9 1		2	30.8	
12	SLIPPERY ROCK BORO	3,558	Reported Cleared	182 145	1 1				3 1			1 1	6 6			34 33	21 17	7 7	24 17		60 58	79.7	
12	ZELIENOPLE BORO	3,695	Reported Cleared	163 26	4 1				21 4			4	6 2		1	16 10		5 3	47 1		38 1	16.0	
**	LIQUOR ENFORCEMENT	70,890	Reported Cleared	2 3													2 3					150.0	

\*\* State Police population is calculated by subtracting the contributing local jurisdiction populations from the county population  
\*\*\* Zero Reporting Agency

**Part II Offenses and Clearances  
By Jurisdiction Within County  
2015**

Submissions	Jurisdiction	Pop	Total	O.Aslt	Forg	Fraud	Embez	StProp	Vand	Weap	Prost	SexOff	Narc	Gamb	FamOff	DUI	Liq	Drunk	Disord	Vagr	Othr	%Cld
** STATE POLICE		70,890	Reported Cleared	1,399 1,032	276 234	17 6	80 24	4 4	11 8	190 42	6 3	29 8	132 103		6 4	366 366	64 64	21 21	70 62		127 83	73.8
DRUG ENFORCEMENT			Reported Cleared																			
County Total		186,357	Reported	5,470	600	48	475	9	30	680	46	81	540		26	786	186	310	806	3	844	
Rate Per 100,000			Cleared	2,935.2	322.0	25.8	254.9	4.8	16.1	364.9	24.7	43.5	289.8	.0	14.0	421.8	99.8	166.3	432.5	1.6	452.9	60.8
				3,326	496	22	181	8	17	89	36	29	468	.0	15	755	162	283	343	1	421	

\*\* State Police population is calculated by subtracting the contributing local jurisdiction populations from the county population  
\*\*\* Zero Reporting Agency

**Part II Offenses and Clearances  
By Jurisdiction Within County  
2015**

Submissions	Jurisdiction	Pop	Total	O.Aslt	Forg	Fraud	Embez	StProp	Vand	Weap	Prost	SexOff	Narc	Gamb	FamOff	DUI	Liq	Drunk	Disord	Vagr	Othr	%Cld
<b>CAMBRIA COUNTY</b>																						
12	UNIVERSITY OF PITTSBU		Reported 63						16				2			3	14	3	39		9	
			Cleared										1			2	14	3	38		5	73.3
12	CAMBRIA CO DET	820	Reported 135	7		10		1				1	200						5		11	
			Cleared	8	2	5	1	2				3	99						2		10	56.5
12	BUREAU OF FORESTRY		Reported Cleared																			
12	STONYPARK TWP	2,722	Reported 74	16	1	31		2	12			5	6		3	11		10	10		136	
			Cleared	9	1	1		2	2			3	1		3	12		5	7		28	30.5
12	ADAMS TWP	5,758	Reported 35	5					4			2	2			13	4	3	4		3	
			Cleared	4								2	2			13	4	3	4		3	87.5
12	BLACKLICK TWP	1,945	Reported Cleared																			
12	CAMBRIA TWP	5,934	Reported 87	3		1			6			3	15			13	5	6	8		21	
			Cleared	3		1			2			3	19			13	5	6	11		24	107.4
12	CONEMAUGH TWP	1,928	Reported 27					1	4				1			7			1		13	
			Cleared					1	4				1			7			1		13	100.0
12	CRESSON TWP	2,537	Reported 55	11					1			1	5		4	15		2	4		12	
			Cleared	12								1	5		4	15	1	2	4		11	100.0
12	CROYLE TWP	2,291	Reported 7	1					4							1	1	1	1		6	
			Cleared	1					1							1	1	1	1		1	46.7
12	EAST TAYLOR TWP	2,606	Reported 33	3	1		1						2		2	10		1	2		5	
			Cleared	3	1		1		1			1	2		2	10		1	2		9	122.2
12	GALLITZIN TWP	1,290	Reported Cleared													1						
12	JACKSON TWP	4,217	Reported 39	6	1	1		2	1	1						8		2	15		1	
			Cleared	6	1	1		3	1	1						9		2	14		1	102.6
12	RICHLAND TWP	12,235	Reported 320	59	15	104	1	1	53	1		6	6		5	85	8	45	57	4	63	
			Cleared	39	5	32	1	3	7	1		4	8		3	87	8	45	35	2	40	62.4
12	SUMMERHILL TWP	2,368	Reported 10	5		15			21				5			7	6	3	8		46	
			Cleared										1			3			2		4	8.6
12	UPPER YODER TWP	5,260	Reported 21	9	1				1				2			4			8			
			Cleared	6	1				1				3			4			6			84.0
12	WEST CARROLL TWP	1,244	Reported 20	1	1	1			6				1			4		1	11		9	
			Cleared		1				4			1				4		1	6		3	57.1
12	PRINCE GALLITZIN STAT		Reported Cleared																1			
12	JOHNSTOWN CITY	21,463	Reported 1,271	247	32	87		11	282	27		8	136		26	125	2	213	283		256	
			Cleared	226	19	22		15	22	13		8	181		21	111	1	195	178		259	73.3
12	ASHVILLE BORO	220	Reported Cleared																			
12	CARROLLTOWN BORO		Reported 43	1		8			3	1						2		4	12	1	6	
			Cleared	2		9			3	1			2			4		4	12		6	113.2
12	CRESSON BORO	1,636	Reported 72			1			3			2	9		1	14	3	13	34		27	
			Cleared			1			1			1	5		1	13	1	11	20		18	67.3
12	DALE BORO	1,176	Reported 63	1					13			3	2		5	10		4	24		14	
			Cleared						3			3	2		4	10		4	24		13	82.9
12	EAST CONEMAUGH BORO	1,465	Reported 64	1	1	1			4	1					14	14	9	14	17		6	
			Cleared			1				1					5	14	8	14	15		5	78.0
12	EBENSBURG BORO	3,211	Reported 142	4				1	9				30		1	28	2	9	24		44	
			Cleared	4				1	1				30		1	28	2	9	24		42	93.4

\*\* State Police population is calculated by subtracting the contributing local jurisdiction populations from the county population  
\*\*\* Zero Reporting Agency

**Part II Offenses and Clearances  
By Jurisdiction Within County  
2015**

Submissions	Jurisdiction	Pop	Total	O.Aslt	Forg	Fraud	Embez	StProp	Vand	Weap	Prost	SexOff	Narc	Gamb	FamOff	DUI	Liq	Drunk	Disord	Vagr	Othr	%Cld
12	FERNDALE BORO	1,561	Reported Cleared	41 12	1		1	1					1		1	15 3		3 2	18 5		1	29.3
12	GALLITZIN BORO	1,849	Reported Cleared	28 22		3			1			1	2 2			5 6			8 7		8 7	78.6
12	GEISTOWN BORO	2,372	Reported Cleared	70 22	5 2	1 1	21 3		7 1			1				12 9		3 3	1 1	1	18 2	31.4
12	HASTINGS BORO	2,230	Reported Cleared	81 49	23 13		5 2	2 1	1	4 3		2			3	10 9		3 2	16 12		12 7	60.5
12	LORETTO BORO	1,310	Reported Cleared	4 4														1 1	1 1		2 2	100.0
12	NANTY GLO BORO	2,605	Reported Cleared	18 16	4 4	1							3 3			2 2			5 4	1 1	2 2	88.9
12	PATTON BORO	1,684	Reported Cleared	16 15	5 1	1	1					1 1	2 6				1		5 3		2	93.8
12	PORTAGE BORO	2,513	Reported Cleared	90 83	3 3				9 5				8 8			6 6		12 12	22 22	3 3	27 24	92.2
12	SANKERTOWN BORO	648	Reported Cleared	1 2		1 1															1	200.0
12	SOUTH FORK BORO	879	Reported Cleared	3 3				2 2														100.0
***	VINTONDALE BORO	392	Reported Cleared																			
12	WEST HILLS REGIONAL	10,415	Reported Cleared	268 235	11 11		65 58	2 2	35 15	1 1		6 1	13 13		3	15 15		8 8	13 13		96 95	87.7
12	NORTHERN CAMBRIA BORO	3,661	Reported Cleared	111 4	26	1	5	1	6			1	16 2			16 1	1	14	14		10 1	3.6
**	LIQUOR ENFORCEMENT	21,851	Reported Cleared	3 1													3 1					33.3
**	STATE POLICE	21,851	Reported Cleared	993 795	194 180	2 2	21 8	1	5 4	73 25	68 67	21 17	64 46		8 4	274 274	24 24	28 28	55 54		155 62	80.1
	DRUG ENFORCEMENT		Reported Cleared	87 87							6 6		78 78								3 3	100.0
County Total		136,296	Reported	5,547	651	58	382	7	31	578	110	64	611		77	730	83	407	725	10	1,023	
Rate Per 100,000			Cleared	4,069.8	477.6	42.6	280.3	5.1	22.7	424.1	80.7	.0	448.3	.0	56.5	535.6	60.9	298.6	531.9	7.3	750.6	
				3,931	539	35	145	4	37	102	94	49	520		52	685	70	363	527	6	703	70.9

\*\* State Police population is calculated by subtracting the contributing local jurisdiction populations from the county population  
\*\*\* Zero Reporting Agency

**Part II Offenses and Clearances  
By Jurisdiction Within County  
2015**

Submissions	Jurisdiction	Pop	Total	O.Aslt	Forg	Fraud	Embez	StProp	Vand	Weap	Prost	SexOff	Narc	Gamb	FamOff	DUI	Liq	Drunk	Disord	Vagr	Othr	%Cld
<b>CAMERON COUNTY</b>																						
***	SIZERVILLE STATE PARK		Reported Cleared																			
***	SINNEMAHONING STATE P		Reported Cleared																			
***	BUREAU OF FORESTRY		Reported Cleared																			
12	EMPORIUM BORO	1,938	Reported Cleared	110 48	3 2	17 13			18 2			3 3	16 6		2 1	4 4	1 1	1 1	31 12		14 3	43.6
**	LIQUOR ENFORCEMENT	2,802	Reported Cleared																			
**	STATE POLICE	2,802	Reported Cleared	161 134	40 41	9 5		2 2	24 8	3 3		3 2	15 14		2 2	28 28	2 2	2 2	9 7		22 18	83.2
	DRUG ENFORCEMENT		Reported Cleared	2 2									2 2									100.0
County Total		4,740	Reported	273	43	26		2	42	3		6	33		4	32	3	3	40		36	
Rate Per 100,000			Cleared	5,759.5	907.2	.0	548.5	.0	42.2	886.1	63.3	126.6	696.2	.0	84.4	675.1	63.3	63.3	843.9	.0	759.5	67.4
				184	43	18		2	10	4		5	22		3	32	2	3	19		21	

\*\* State Police population is calculated by subtracting the contributing local jurisdiction populations from the county population  
\*\*\* Zero Reporting Agency

**Part II Offenses and Clearances  
By Jurisdiction Within County  
2015**

Submissions	Jurisdiction	Pop	Total	O.Aslt	Forg	Fraud	Embez	StProp	Vand	Weap	Prost	SexOff	Narc	Gamb	FamOff	DUI	Liq	Drunk	Disord	Vagr	Othr	%Cld	
<b>CARBON COUNTY</b>																							
12	BELTZVILLE STATE PARK		Reported Cleared	80 63	4 4	1 1			9 1			1 1	3 2			4 4			15 15		42 35		
12	HICKORY RUN STATE PAR		Reported Cleared	42 31					8 2							1 1			2 2		31 26	73.8	
12	BUREAU OF FORESTRY		Reported Cleared																				
10	EAST PENN TWP	2,812	Reported Cleared	21 3					4 1				3 1						4 1		7	14.3	
12	FRANKLIN TWP	4,176	Reported Cleared	95 32	1	1			25 8	2 1		2	5 4		5 1	14 6			22 8		6 3	33.7	
12	KIDDER TWP	1,941	Reported Cleared	203 18	2 1	2			12 1	2		1	14 1			43 7	4	6 3	69 3		30 1	8.9	
12	MAHONING TWP	4,245	Reported Cleared	363 140	1	4			24 2	5		2	38 25			58 55	2	10 3	92 22		98 25	38.6	
12	BEAVER MEADOWS BORO	846	Reported Cleared	29 16					3 1				3 1			11 7		1 1	6 2		5 3	55.2	
12	JIM THORPE BORO	4,661	Reported Cleared	467 66	2	2			43 6	3	1	8 2	45 23		5	9 3	3 2	14 4	185 18		88 6	14.1	
12	LANSFORD BORO	3,812	Reported Cleared	196 161	41 37	3 3		2 1	10 7	1		12 6	26 24		6 4	20 20	2 2	3 3	24 24		32 26	82.1	
12	LEIGHTON BORO	5,334	Reported Cleared	305 214	58 45	7 6			25 14	3		7 6	37 30		7 1	43 43		15 15	24 24	1	29 18	70.2	
12	PALMERTON BORO	5,332	Reported Cleared	231 173	17 17	8 1			35 25	1		8 5	24 23		1	27 27	1 1	10 10	36 36	1 1	16 13	74.9	
12	SUMMIT HILL BORO	2,963	Reported Cleared	72 88	7 7				5 4	1			1 1			6 6		2 2	27 27		22 22	122.2	
12	WEATHERLY BORO	2,469	Reported Cleared	509 34	10	4			42 5	1		6 1	52 5		10 1	12 12	5 1	3 2	115 3	14	186 2	6.7	
***	WEISSPORT BORO	395	Reported Cleared																				
12	NESQUEHONING BORO	3,263	Reported Cleared	468 47	1				34 4		1		76 22		1	12 6	2 1	5	102 9	6 1	194 2	10.0	
**	LIQUOR ENFORCEMENT	21,980	Reported Cleared														1						
**	STATE POLICE	21,980	Reported Cleared	1,068 862	183 172	4 1		55 15	3 2	6 1	91 17	7 7	170 129		5 3	403 403	5 5	7 6	33 30		79 64	80.7	
	DRUG ENFORCEMENT		Reported Cleared																				
County Total		64,229	Reported	4,149	327	36		314	6	16	396	44	2	65	497	40	663	24	76	756	22	865	
Rate Per 100,000			Reported	6,459.7	509.1	56.0		488.9	9.3	24.9	616.5	68.5	3.1	101.2	773.8	.0	62.3	1,032.2	37.4	118.3	1,177.0	34.3	1,346.7
			Cleared	1,949	283	13		93	3	9	52	14	1	28	291		600	13	49	224	3	246	47.0

\*\* State Police population is calculated by subtracting the contributing local jurisdiction populations from the county population  
\*\*\* Zero Reporting Agency

**Part II Offenses and Clearances  
By Jurisdiction Within County  
2015**

Submissions	Jurisdiction	Pop	Total	O.Aslt	Forg	Fraud	Embez	StProp	Vand	Weap	Prost	SexOff	Narc	Gamb	FamOff	DUI	Liq	Drunk	Disord	Vagr	Othr	%Cld	
<b>CENTRE COUNTY</b>																							
12	PENNSYLVANIA STATE UN		Reported Cleared	1,754 991	49 37	31 21	32 10	7 5	120 31	2	1 1	17 2	474 147		1	36 40	548 515	132 112	230 45		74 25	56.5	
	*** CENTRE CO SHERIFF		Reported Cleared																				
	*** BLACK MOSHANNON STATE		Reported Cleared																				
12	BALD EAGLE STATE PARK		Reported Cleared	9 2			2 2		7													22.2	
12	BUREAU OF FORESTRY		Reported Cleared																				
12	FERGUSON TWP	18,462	Reported Cleared	645 452	20 20	3 3	93 31	3 3	53 13	1 1	1 1	12 7	23 14			79 79	38 39	27 27	242 182		50 32	70.1	
12	PATTON TWP	15,925	Reported Cleared	277 175	18 19	6 3	44 11	1 1	46 8			12	27 25			47 53	8 8	11 10	44 28		13 9	63.2	
12	SPRING TWP	7,612	Reported Cleared	164 132		1	62 45		8 2	1 1		3 1	7 7			14 14	12 12	2 2	28 25		26 23	80.5	
12	BELLEFONTE BORO	6,237	Reported Cleared	403 163	3 1	1 1	20 6		20 1	3 2		5	12 6			14 9	7 5	43 24	190 67		85 41	40.4	
12	STATE COLLEGE BORO	57,710	Reported Cleared	2,981 1,910	173 99	97 58	236 118	1 2	448 103	6 6		60 13	85 68		17 9	119 126	336 332	266 265	989 614	8 1	140 96	64.1	
**	LIQUOR ENFORCEMENT	53,904	Reported Cleared	29 42													28 40			1 2		144.8	
**	STATE POLICE	53,904	Reported Cleared	1,354 1,013	295 252	4 4	146 52	4 3	7 3	117 28	13 15	1 1	33 21	262 197		3 2	198 198	22 22	16 17	78 63		155 135	74.8
	*** DRUG ENFORCEMENT		Reported Cleared																				
County Total		159,850	Reported	7,616	558	143	635	4	19	819	26	3	142	890		21	507	999	497	1,802	8	543	
Rate Per 100,000			Cleared	4,764.5	349.1	89.5	397.2	2.5	11.9	512.4	16.3	1.9	88.8	556.8	.0	13.1	317.2	625.0	310.9	1,127.3	5.0	339.7	64.1
				4,880	428	90	275	3	14	186	25	3	44	464		11	519	973	457	1,026	1	361	

\*\* State Police population is calculated by subtracting the contributing local jurisdiction populations from the county population  
\*\*\* Zero Reporting Agency

**Part II Offenses and Clearances  
By Jurisdiction Within County  
2015**

Submissions	Jurisdiction	Pop	Total	O.Aslt	Forg	Fraud	Embez	StProp	Vand	Weap	Prost	SexOff	Narc	Gamb	FamOff	DUI	Liq	Drunk	Disord	Vagr	Othr	%Cld
<b>CHESTER COUNTY</b>																						
12	WEST CHESTER UNIV OF		Reported 697 Cleared 433	17 10	2 1	8		2 1	59 1			1	215 82			7 7	285 270	31 30	14 8		56 23	62.1
12	CHESTER CO DET		Reported 94 Cleared 3		4	5				1		25	43 1	2	1				2		11 2	3.2
12	WHITE CLAY CREEK PRES		Reported 1 Cleared	1																		
12	MARSH CREEK STATE PAR		Reported 8 Cleared 7					1 1													7 6	87.5
***	BUREAU OF FORESTRY		Reported Cleared																			
12	CALN TWP	14,247	Reported 357 Cleared 181	6 7	6 3	97 16	1	3 4	74 11	5 5		2 5	35 33		1	16 16	3 3	13 13	68 49		27 16	50.7
12	BIRMINGHAM TWP	4,269	Reported 76 Cleared 74	1 1		1 1	1 1		2	1 1					1 1	15 15	9 9	2 2	15 15		28 28	97.4
12	EAST BRANDYWINE TWP	8,387	Reported 129 Cleared 31	2 1		50 7			23 2			1	9 6			14 8		1	23 6	1	5 1	24.0
12	EAST COVENTRY TWP	6,771	Reported 60 Cleared 29	3 3		16			7			2	4 4			6 5	10 10	1 1	1 1		10 5	48.3
12	EAST FALLOWFIELD TWP	7,591	Reported 1,910 Cleared 38	8 7		23			16				5 5		76 2	9 8			5 5		1,768 11	2.0
12	EAST MARLBOROUGH TWP	7,302	Reported 20 Cleared 12			7 2			2	1 2			1 1				3 3	1 1	3 3		2	60.0
12	EAST PIKELAND TWP	7,423	Reported 150 Cleared 112	1 1	2	54 34			9 1	1 2		2	19 18		1	15 16	2 2	4 4	18 18		23 15	74.7
12	EAST VINCENT TWP	6,867	Reported 97 Cleared 67	12 12		1			26 1				3 3			10 10	6 6	4 4	10 10		25 21	69.1
12	EAST WHITELAND TWP	10,773	Reported 269 Cleared 192	9 6	2 1	36 6		2 2	31 6	1 1		1	16 11			43 40	23 23	16 16	24 18		65 62	71.4
12	EASTTOWN TWP	10,635	Reported 104 Cleared 39	2 2	2 1	32 5			12 2							19 19	2 1	6	20 2		9 7	37.5
12	HIGHLAND TWP	1,289	Reported 10 Cleared 4						5				1 1			2 2	1 1		1			40.0
12	KENNETT TWP	8,087	Reported 59 Cleared 63	1 1		1 3			2 2			1 1	19 20			25 26					10 10	106.8
12	NEW GARDEN TWP	12,121	Reported 250 Cleared 145	27 24	1 1	50 2			34 2			11 3	29 29		1	63 61	1 1	9 8	11 8		13 5	58.0
12	NORTH COVENTRY TWP	8,058	Reported 292 Cleared 78	11 6		58 11		4 3	38 4		1	1 2	25 7		12 3	33 24	2 1	15 10	41 2		51 5	26.7
12	SADSBURY TWP	3,819	Reported 31 Cleared 28	2 2		2 1			2 1			1 1	3 3		2 2	6 6		1 1	1 1		11 10	90.3
12	SCHUYLKILL TWP	8,580	Reported 220 Cleared 101	5 4		50 1		1 1	28 6				15 10			68 68	2 2	2 1	36 5	1	12 3	45.9
12	TREDFRIN TWP	29,595	Reported 908 Cleared 661	20 18	8 3	173 61	1	2 2	89 37	4 3		20 9	85 83		18 3	133 131	15 14	20 20	284 250		36 27	72.8
12	UPPER UWCHLAN TWP	11,611	Reported 173 Cleared 21	5 4	2	53 1		1	54 1			1	8 3			13 2	5 3	4 2	22 3		5 2	12.1
12	UWCHLAN TWP	18,751	Reported 390 Cleared 294	55 48	4 1	109 66	1 1		74 37		1 1	11 13	28 27		6 6	19 19	10 10	20 20	41 35		11 10	75.4
12	VALLEY TWP	7,662	Reported 393 Cleared 235	18 14		27 7						5 1	3 3			15 15		13 13	60 53		252 129	59.8

\*\* State Police population is calculated by subtracting the contributing local jurisdiction populations from the county population  
\*\*\* Zero Reporting Agency

**Part II Offenses and Clearances  
By Jurisdiction Within County  
2015**

Submissions	Jurisdiction	Pop	Total	O.Aslt	Forg	Fraud	Embez	StProp	Vand	Weap	Prost	SexOff	Narc	Gamb	FamOff	DUI	Liq	Drunk	Disord	Vagr	Othr	%Cld	
12	WEST BRANDYWINE TWP	7,473	Reported Cleared	423 318	9 10	2 2	49 6	2 2	49 16			3 1	27 26		80 75	50 50		3 3	63 55	2 2	84 70	75.2	
12	WEST CALN TWP	9,101	Reported Cleared	361 294	24 19	3 2	51 34	5 4	1 8	34 2	2 2	8 2	18 18		2 2	7 7	4 4	2 2	78 75		122 114	81.4	
12	WEST FALLOWFIELD TWP	2,589	Reported Cleared	49			7		2	8		1	4		3	2		1	9	1	11		
12	WEST GOSHEN TWP	23,354	Reported Cleared	748 378	25 20	13 1	113 10	3 3	130 18	2 2		7 4	51 38			54 51	11 11	57 56	135 84	3 1	144 79	50.5	
12	WEST NOTTINGHAM TWP	2,707	Reported Cleared	2			1						1								11		
12	WEST PIKELAND TWP	4,085	Reported Cleared	119 55	3 2	2 2	25 1		18			1 1	12 11			17 14	2 2	2 2	20 16		17 6	46.2	
12	WEST SADSBUURY TWP	2,489	Reported Cleared	197 19	14 1	4 1	13 1	3 1	92			1	10			6 1		11 5	31 7		12 3	9.6	
12	WEST VINCENT TWP	5,118	Reported Cleared	70 29	5 6	1 1	19 1		20 3							4 3	1 1	4 3			16 12	41.4	
12	WEST WHITELAND TWP	18,495	Reported Cleared	554 250	48 37	25 10	165 8	3 3	58 4	1 1		14 8	42 40		70 17	82 79	3 3	25 25	10 10		8 5	45.1	
12	WESTTOWN- EAST GOSHEN	32,533	Reported Cleared	1,047 249		22 2	380 11	4	156 12	4 1		13 5	74 34		22 3	76 74	2 2	16 15	183 68	2	93 22	23.8	
12	WILLISTOWN TWP	10,905	Reported Cleared	70 52	3 1	1 1	7 4		14 2	1 1		7 6	4 4			14 14	1 1	3 3	5 5		10 11	74.3	
12	COATESVILLE CITY	13,179	Reported Cleared	1,113 543	101 69		64 4	8 2	276 27	17 17	1	8 5	169 149		2	55 54	1 1	94 83	207 80	8	102 52	48.8	
12	AVONDALE BORO	1,437	Reported Cleared	11 3					5 1							3			2 2		1	27.3	
12	DOWNINGTOWN BORO	7,947	Reported Cleared	374 211	21 17	9 4	35 10		73 5	6 7		3 3	39 30			49 42	5 5	40 38	61 37	1	32 13	56.4	
12	HONEY BROOK BORO	1,772	Reported Cleared	67 66					1 1				31 30			6 6		5 5	18 18		6 6	98.5	
12	KENNETT SQUARE BORO	6,169	Reported Cleared	492 200	29 24	3 2	27 9		38 2	1		4 2	19 18		53	41 40	21 21	20 20	190 39		46 23	40.7	
12	MALVERN BORO	3,557	Reported Cleared	50 31			2 1		19 2				4 4			7 7	4 4	5 4	2 3		7 6	62.0	
12	OXFORD BORO	5,138	Reported Cleared	171 48	1 1	4 3	14		40 5	1 1	2	1	20 12		9 2	11 10	2 2	1 1	45 6		20 5	28.1	
12	PARKESBURG BORO	3,688	Reported Cleared	155 93	12 11	1 1	5 2	1 1	48 5			2 2	28 28		1 1	10 7	2 2	7 7	15 11		23 15	60.0	
12	PHOENIXVILLE BORO	16,631	Reported Cleared	1,127 337	29 27	6 2	93 7	5 3	135 4	3 2		24 11	50 48		2	53 50	7 4	89 73	242 56		389 50	29.9	
12	SOUTH COATESVILLE BOR	1,473	Reported Cleared																				
12	SPRING CITY BORO	3,329	Reported Cleared	253 72	10 8	2 1	15 3	3 2	25 2	3 3		3 1	20 10		2 1	16 11	1 1	10 6	121 19	2	20 4	28.5	
12	WEST CHESTER BORO	19,374	Reported Cleared	1,573 1,081	172 114	2 1	136 9	2 2	276 26	3 3		16 6	56 40			119 114	120 117	286 282	60 55		325 312	68.7	
12	WEST GROVE BORO	2,865	Reported Cleared	5 4			1						2 2				1 1		1 1			80.0	
**	LIQUOR ENFORCEMENT	116,641	Reported Cleared	5													5						
**	STATE POLICE	116,641	Reported Cleared	3,244 2,477	431 390	35 9	318 33	7 6	25 9	242 39	9 9	2 1	71 19	646 556		9 5	928 928	47 46	30 30	87 81		357 316	76.4

\*\* State Police population is calculated by subtracting the contributing local jurisdiction populations from the county population  
\*\*\* Zero Reporting Agency

**Part II Offenses and Clearances  
By Jurisdiction Within County  
2015**

Submissions	Jurisdiction	Pop	Total	O.Aslt	Forg	Fraud	Embez	StProp	Vand	Weap	Prost	SexOff	Narc	Gamb	FamOff	DUI	Liq	Drunk	Disord	Vagr	Othr	%Cld	
DRUG ENFORCEMENT			Reported Cleared	3									3										
County Total		515,887	Reported	18,981	1,143	168	2,393	16	78	2,344	67	7	272	1,896	2	373	2,141	619	874	2,285	21	4,282	
Rate Per 100,000			Cleared	3,679.3	221.6	32.6	463.9	3.1	15.1	454.4	13.0	1.4	52.7	367.5	.4	72.3	415.0	120.0	169.4	442.9	4.1	830.0	
				9,658	927	52	378	12	43	296	63	2	111	1,448		125	2,060	587	809	1,220	3	1,522	50.9

\*\* State Police population is calculated by subtracting the contributing local jurisdiction populations from the county population  
\*\*\* Zero Reporting Agency

**Part II Offenses and Clearances  
By Jurisdiction Within County  
2015**

Submissions	Jurisdiction	Pop	Total	O.Aslt	Forg	Fraud	Embez	StProp	Vand	Weap	Prost	SexOff	Narc	Gamb	FamOff	DUI	Liq	Drunk	Disord	Vagr	Othr	%Cld	
<b>CLARION COUNTY</b>																							
12	CLARION UNIV OF PA		Reported Cleared	104 63	20 7	1 1	1		23				12 12		1 1	1 1	18 18	8 8	10 9		9 6	60.6	
12	CLARION CO SHERIFF		Reported Cleared	6 6	1 1			1 1								3 3			1 1			100.0	
12	CLARION CO DET		Reported Cleared	109 109		2 2	1 1			1 1			93 93			1 1			9 9		2 2	100.0	
12	COOK FOREST STATE PAR		Reported Cleared	28 26					4 1				1 1	4 4			1 1	1 2	2 3		12 13	92.9	
***	BUREAU OF FORESTRY		Reported Cleared																				
12	CLARION BORO	4,711	Reported Cleared	225	6		7	1	2	50	1		3	17		1	17	17	16	46		41	
12	KNOX BORO	1,116	Reported Cleared	61 57	4 4	1 1				3 1	2 2	1 1	4 4				10 10			5 5		31 29	93.4
12	NEW BETHLEHEM BORO	2,801	Reported Cleared	41	6		2	2			1					3	1	3	20			3	
**	LIQUOR ENFORCEMENT	29,899	Reported Cleared	4 4													4 4						100.0
**	STATE POLICE	29,899	Reported Cleared	721 497	184 165	7 3	86 22	3 1	3 1	86 26	9 6	56 13	34 34				115 115	19 13	4 4	33 29		82 64	68.9
	DRUG ENFORCEMENT		Reported Cleared																				
County Total		38,527	Reported	1,299	221	11	97	7	5	166	14	61	164		2	151	60	33	127		180		
Rate Per 100,000			Cleared	3,371.7	573.6	28.6	251.8	18.2	13.0	430.9	36.3	158.3	425.7	.0	5.2	391.9	155.7	85.7	329.6	.0	467.2	58.7	
				762	177	7	23	2	1	28	9	15	147		2	131	36	14	56		114		

\*\* State Police population is calculated by subtracting the contributing local jurisdiction populations from the county population  
\*\*\* Zero Reporting Agency

**Part II Offenses and Clearances  
By Jurisdiction Within County  
2015**

Submissions	Jurisdiction	Pop	Total	O.Aslt	Forg	Fraud	Embez	StProp	Vand	Weap	Prost	SexOff	Narc	Gamb	FamOff	DUI	Liq	Drunk	Disord	Vagr	Othr	%Cld	
<b>CLEARFIELD COUNTY</b>																							
12	PARKER DAM STATE PARK		Reported Cleared	3									1								2		
12	BUREAU OF FORESTRY		Reported Cleared																				
12	DECATUR TWP	4,881	Reported Cleared	106 92		1 1	8 6	3 3	7 7	3 3			6 6			4 4		8 8	41 35	4 4	21 15	86.8	
12	LAWRENCE TWP	7,505	Reported Cleared	554 501	99 91	9 3	65 55	1 1	38 26	1 1		5 3	16 8		12 9	7 7		23 25	178 169		100 103	90.4	
12	MORRIS-COOPER REGIONA	5,586	Reported Cleared	122 105	3 3	1 1	9 9	1 1	18 15			2 2	1 1		4 4	5 5			50 37	2 2	26 25	86.1	
12	SANDY TWP	10,616	Reported Cleared	1,611 435	53 12	23 6	82 46	4 2	69 28	7 4		10 3	43 31		11 4	51 48	3 3	14 12	399 174	247	595 62	27.0	
12	DU BOIS CITY	7,596	Reported Cleared	2,279 244	38 16	5 1	92 7	1	82 4	9 4	1	19 3	60 16		16 2	65 52	5 4	54 43	596 71	488 1	748 20	10.7	
12	CLEARFIELD BORO	6,030	Reported Cleared	904 634	17 15	2 1	114 68	2	80 26	41 35		10 4	65 34		14 5	47 45	3 3	46 44	351 275	5 3	107 76	70.1	
12	CURWENSVILLE BORO	2,473	Reported Cleared	695 411	7 8	2 2	38 23	3 2	22 8	2 2		2 2	23 23		5 1	15 12	6 5	8 9	355 291	3 1	204 22	59.1	
12	BCI - DRUG LAW		Reported Cleared	4 3									4 3									75.0	
**	LIQUOR ENFORCEMENT	36,385	Reported Cleared	2 1													2 1					50.0	
**	STATE POLICE	36,385	Reported Cleared	1,133 831	357 325	3 1	56 43	3 2	5 3	200 37	21 23	3 2	45 10	67 57	1 1	17 15	141 141	25 25	9 9	64 55		116 82	73.3
	DRUG ENFORCEMENT		Reported Cleared	9 9									9 9									100.0	
County Total		81,072	Reported	7,422	574	46	464	4	19	516	84	4	93	295	1	79	335	44	162	2,034	749	1,919	
Rate Per 100,000			Cleared	9,154.8 3,266	708.0 470	56.7 16	572.3 257	4.9 2	23.4 12	636.5 151	103.6 72	4.9 2	114.7 27	363.9 188	1.2 1	97.4 40	413.2 314	54.3 41	199.8 150	2,508.9 1,107	923.9 11	2,367.0 405	44.0

\*\* State Police population is calculated by subtracting the contributing local jurisdiction populations from the county population  
\*\*\* Zero Reporting Agency

**Part II Offenses and Clearances  
By Jurisdiction Within County  
2015**

Submissions	Jurisdiction	Pop	Total	O.Aslt	Forg	Fraud	Embez	StProp	Vand	Weap	Prost	SexOff	Narc	Gamb	FamOff	DUI	Liq	Drunk	Disord	Vagr	Othr	%Cld	
<b>CLINTON COUNTY</b>																							
12	LOCK HAVEN UNIV OF PA		Reported Cleared	151 97	2 1								4 1			36 34					1 1	13 9	
						5 1			25 5	1 1					3 3	4 3	25 21	8 7	24 11			64.2	
12	KETTLE CREEK STATE PA		Reported Cleared																				
12	BUREAU OF FORESTRY		Reported Cleared																				
12	LAMAR TWP	2,582	Reported Cleared	9 3		1 1		1 1	3 1											1 1		33.3	
12	PINE CREEK TWP	3,320	Reported Cleared	54 43	7 6				9 7	2 2			6 6				9 10			9 8		5 3	79.6
12	WOODWARD TWP	2,420	Reported Cleared	28 27	2 5	1 2			3 4				1 1		1 1					7 7		8 6	96.4
12	LOCK HAVEN CITY	9,887	Reported Cleared	534 276	25 17	11		43 11				9 3	63 51			3 3	50 49	26 22	19 15	136 74		39 16	51.7
12	MILL HALL BORO	1,624	Reported Cleared																				
12	RENOVO BORO	1,236	Reported Cleared	477 198	43 25			7 3	33 7	2 1			50 13		5 2	21 1	5 5	11 11	114 44			169 85	41.5
**	LIQUOR ENFORCEMENT	18,793	Reported Cleared	1 1													1 1						100.0
**	STATE POLICE	18,793	Reported Cleared	338 223	99 92	8 2	44 17	2 1	45 3		1	7	33 23		7 1	35 35	2 2	8 8	9 9			38 30	66.0
	DRUG ENFORCEMENT		Reported Cleared	2 2									2 2										100.0
County Total		39,862	Reported	1,594	178	21	124	12	224	6	1	21	191		19	119	59	46	300	1	272		
Rate Per 100,000			Cleared	3,998.8 870	446.5 146	52.7 4	311.1 47	.0 5	561.9 31	15.1 5	2.5 5	52.7 4	479.2 130	.0	47.7 10	298.5 98	148.0 46	115.4 41	752.6 154	2.5	682.4 149	54.6	

\*\* State Police population is calculated by subtracting the contributing local jurisdiction populations from the county population  
\*\*\* Zero Reporting Agency

**Part II Offenses and Clearances  
By Jurisdiction Within County  
2015**

Submissions	Jurisdiction	Pop	Total	O.Aslt	Forg	Fraud	Embez	StProp	Vand	Weap	Prost	SexOff	Narc	Gamb	FamOff	DUI	Liq	Drunk	Disord	Vagr	Othr	%Cld
<b>COLUMBIA COUNTY</b>																						
12	BLOOMSBURG UNIV OF PA		Reported Cleared	286 184	11 9	1 1	5 1		14 1	1 1		3 3	63 30			2 1	137 112	11 9	38 17			64.3
12	BUREAU OF FORESTRY		Reported Cleared																			
12	BRIAR CREEK TWP	3,023	Reported Cleared	203 102	1 1	1 1	24 9	1 1	21 7	7 5		1 1	26 9		7 2	6 6		7 4	53 38	3 1	46 18	50.2
12	FRANKLIN TWP	586	Reported Cleared	15 10	1 1				2 1				1 1			1 1			8 7		2 1	66.7
12	GREENWOOD TWP	1,926	Reported Cleared	1 1												1 1						100.0
12	HEMLOCK TWP	2,277	Reported Cleared	145 41		6 1	19 5	3 1	18 7	7 7		2 1	7 2		-1	7 2	1 1	3 3	50 16		23 3	28.3
12	LOCUST TWP	1,421	Reported Cleared	39 24	13 12	1 2	1 2		5 2				2 2			8 1		1 1	3 2		5 2	61.5
12	MADISON TWP	1,620	Reported Cleared	1 1												1 1						100.0
12	MAIN TWP	1,311	Reported Cleared																			
12	MONTOUR TWP	1,327	Reported Cleared	53 37	14 14	1 1	2 1	1 1	2 1				2 1			11 6		1 1	11 8		8 4	69.8
12	ROARING CREEK TWP	541	Reported Cleared	1 2	1 1								1 1									200.0
12	SCOTT TWP	5,128	Reported Cleared	192 84	1 1	3 2	11 2	1 1	21 2			1 1	27 22		4	21 17	18 11	6 2	66 19		12 6	43.8
12	SOUTH CENTRE TWP	4,237	Reported Cleared	80 80		1 1				4 4			23 23			39 39	8 8	3 3	2 2			100.0
12	BENTON AREA	1,957	Reported Cleared	57 13			2		14 2						1	1		4 2	23 8	1	11 1	22.8
12	BERWICK BORO	10,274	Reported Cleared	802 161	32 13	5	77 11	3 2	149 18	6 3		16 6	49 25		15 2	30 5	2	28 7	259 55	3 1	128 13	20.1
12	CATAWISSA BORO	1,521	Reported Cleared	115 114	20 20	1 1	2 2	1 1	9 8			1 1	20 20			15 15	4 4	7 7	26 26		9 9	99.1
12	MILLVILLE BORO	959	Reported Cleared	17 17			5 5		1 1				3 3		5 5				3 3			100.0
***	ORANGEVILLE AREA	1,751	Reported Cleared																			
12	BLOOMSBURG TOWN	14,697	Reported Cleared	839 647	17 13	6 2	21 8	3 2	118 26	5 4	1 1	16 10	85 72		4	68 67	137 134	59 57	191 160	2 2	106 90	77.1
**	LIQUOR ENFORCEMENT	12,492	Reported Cleared	3 3													3 3					100.0
**	STATE POLICE	12,492	Reported Cleared	317 238	77 70	4 2	17 4	1	2 2	41 9	1 1	9 3	14 11			56 56	1 1	5 5	28 27		61 47	75.1
	DRUG ENFORCEMENT		Reported Cleared																			
County Total		67,048	Reported	3,166	188	29	186	2	14	415	31	1	49	322		35	267	311	135	761	9	411
Rate Per 100,000			Cleared	4,722.0	280.4	43.3	277.4	3.0	20.9	619.0	46.2	1.5	73.1	480.3	.0	52.2	398.2	463.8	201.3	1,135.0	13.4	613.0
				1,759	154	11	50	1	9	77	25		24	221		9	218	273	101	388	4	194

\*\* State Police population is calculated by subtracting the contributing local jurisdiction populations from the county population  
\*\*\* Zero Reporting Agency

**Part II Offenses and Clearances  
By Jurisdiction Within County  
2015**

Submissions	Jurisdiction	Pop	Total	O.Aslt	Forg	Fraud	Embez	StProp	Vand	Weap	Prost	SexOff	Narc	Gamb	FamOff	DUI	Liq	Drunk	Disord	Vagr	Othr	%Cld
<b>CRAWFORD COUNTY</b>																						
12	PYMATUNING STATE PARK		Reported Cleared	5 5									1 1			1 1	2 2		1 1			100.0
12	UNIVERSITY OF PITTSBU		Reported Cleared	34 36		2 2			4 4				3 3				5 7		19 19		1 1	105.9
***	BUREAU OF FORESTRY		Reported Cleared																			
12	VERNON TWP	5,502	Reported Cleared	30 35		4 4	1	2 1		1 3		4 2				1 2		2 2	8 9		7 11	116.7
12	WEST MEAD TWP	5,138	Reported Cleared	50 12		7 1			15	4 3		1 1	4 1		1 1			1 1	15 3		2 1	24.0
12	MEADVILLE CITY	13,204	Reported Cleared	581 430	129 114	3 1	43 9	2 2	2 3	35 5	7 7	8 7	42 20		4 3	43 37	6 6	163 161	72 42		22 13	74.0
12	TITUSVILLE CITY	5,376	Reported Cleared	236 155	15 13	1 1	17 8			76 11		1 1	16 19			18 19	6 6	32 32	35 28	1 1	18 16	65.7
12	CAMBRIDGE SPRINGS BOR	2,514	Reported Cleared	34 35	1 1					1 1			2 3			12 12	1 1	1 1	3 2		12 13	102.9
12	COCHRANTON BORO	1,114	Reported Cleared	17	2				1				2			12						
12	CONNEAUT LAKE REGIONA	3,524	Reported Cleared	60 42			5			8 2		1 1	2 2		1	11 9	1	7 7	17 16		7 5	70.0
12	LINESVILLE BORO	1,001	Reported Cleared	23 22			1		2				2 2		1	7 6			4 4		8 8	95.7
**	LIQUOR ENFORCEMENT	49,403	Reported Cleared	3		1											1		1			
**	STATE POLICE	49,403	Reported Cleared	1,727 1,257	382 356	8	144 37	1	14 7	237 71	14 11	65 26	166 109		12 7	360 360	54 54	22 22	91 86		157 110	72.8
	DRUG ENFORCEMENT		Reported Cleared	16 16									16 16									100.0
County Total	86,776	Reported	2,816	529	13	223	4	18	377	27		80	256		19	465	76	228	266	1	234	
Rate Per 100,000		Cleared	3,245.1	609.6	15.0	257.0	4.6	20.7	434.5	31.1	.0	92.2	295.0	.0	21.9	535.9	87.6	262.7	306.5	1.2	269.7	
			2,045	484	2	61	3	13	94	25	1	38	176		11	446	76	226	210	1	178	72.6

\*\* State Police population is calculated by subtracting the contributing local jurisdiction populations from the county population  
\*\*\* Zero Reporting Agency

**Part II Offenses and Clearances  
By Jurisdiction Within County  
2015**

Submissions	Jurisdiction	Pop	Total	O.Aslt	Forg	Fraud	Embez	StProp	Vand	Weap	Prost	SexOff	Narc	Gamb	FamOff	DUI	Liq	Drunk	Disord	Vagr	Othr	%Cld
<b>CUMBERLAND COUNTY</b>																						
12	CUMBERLAND CO SHERIFF		Reported 32 Cleared 11			1							3 2			9					19 9	34.4
12	SHIPPENSBURG UNIV OF		Reported 180 Cleared 156	1 1		6 3		1 1	19				28 28			2 2	97 97	9 9	7 7		10 8	86.7
12	CUMBERLAND CO DET		Reported 39 Cleared 4	6		12						1 1	20 3									10.3
12	DICKINSON COLL		Reported 239 Cleared 176	7 6	5 5	4 1			51 9			1 1	28 28			1 1	92 90	8 8	16 14		26 13	73.6
12	PINE GROVE FURNACE ST		Reported 4 Cleared 1																1 1		3	25.0
12	COLONEL DENNING STATE		Reported 2 Cleared 2																1 1		1 1	100.0
***	KINGS GAP ENVIRONMENT		Reported Cleared																			
12	BUREAU OF FORESTRY		Reported Cleared																			
12	EAST PENNSBORO TWP	21,570	Reported 54 Cleared 33	54 33																		61.1
12	LOWER ALLEN TWP	19,195	Reported 610 Cleared 418	65 57	12 4	113 42	1 1	1 1	60 6	2 2		16 3	99 89		4 3	91 86	10 9	28 28	50 41		58 46	68.5
12	HAMPDEN TWP	29,250	Reported 82 Cleared 71	82 71																		86.6
12	UPPER ALLEN TWP	19,476	Reported 59 Cleared 9	59 9																		15.3
12	MIDDLESEX TWP	7,328	Reported 488 Cleared 286	24 19	1 1	42 5		5 4	41 4	3 1	2 1	4 1	31 30		14 2	85 86	4 4	35 34	134 63	1	62 31	58.6
12	NORTH MIDDLETON TWP	11,439	Reported 438 Cleared 158	37 27	3	101 4	-1 1	2	56 2	4 4		2 1	24 17		11 1	37 36	3 3	26 22	94 31	1	38 9	36.1
12	SILVER SPRING TWP	16,268	Reported 46 Cleared 27	46 27																		58.7
12	CAMP HILL BORO	7,892	Reported 10 Cleared 8	10 8																		80.0
12	CARLISLE BORO	18,961	Reported 160 Cleared 134	160 134																		83.8
12	WEST SHORE REGIONAL	7,707	Reported 49 Cleared 47	49 47																		95.9
12	MECHANICSBURG BORO	8,967	Reported 484 Cleared 333	88 87	5 2	52 18		1	80 16	8 8		13 11	36 33			20 20	5 4	33 33	30 24		113 77	68.8
12	MT HOLLY SPRINGS BORO	2,033	Reported 107 Cleared 46	9 7	1 1	8		1	9	1 1		4	4 4		16 2	5 5		4 3	30 12		15 10	43.0
12	NEW CUMBERLAND BORO	7,268	Reported 50 Cleared 27	24 11		11 5	1	1	3 1				2 3			5 3	1	1			2 3	54.0
12	NEWVILLE BORO	1,326	Reported 1 Cleared 1	1 1																		100.0
12	SHIPPENSBURG BORO	5,550	Reported 40 Cleared 28	40 28																		70.0
12	SHIREMANSTOWN BORO	1,574	Reported 29 Cleared 18			6		1					1 1			19 15		1 1			1 1	62.1
**	LIQUOR ENFORCEMENT	60,955	Reported 19 Cleared 14										1 1				16 13	1	1			73.7

\*\* State Police population is calculated by subtracting the contributing local jurisdiction populations from the county population  
\*\*\* Zero Reporting Agency

**Part II Offenses and Clearances  
By Jurisdiction Within County  
2015**

Submissions	Jurisdiction	Pop	Total	O.Aslt	Forg	Fraud	Embez	StProp	Vand	Weap	Prost	SexOff	Narc	Gamb	FamOff	DUI	Liq	Drunk	Disord	Vagr	Othr	%Cld	
** STATE POLICE		60,955	Reported Cleared	2,023 1,270	355 308	54 11	361 46	6 6	15 8	213 29	25 20	39 24	307 228		6 6	302 302	54 54	50 49	74 63		162 116	62.8	
DRUG ENFORCEMENT			Reported Cleared	3									3										
County Total		246,759	Reported	5,248	1,117	81	717	7	27	532	43	2	80	587		51	576	282	196	438	2	510	
Rate Per 100,000			Cleared	2,126.8	452.7	32.8	290.6	2.8	10.9	215.6	17.4	.8	32.4	237.9	.0	20.7	233.4	114.3	79.4	177.5	.8	206.7	
				3,278	881	24	124	8	16	67	36	1	42	467		14	556	274	187	257		324	62.5

\*\* State Police population is calculated by subtracting the contributing local jurisdiction populations from the county population  
\*\*\* Zero Reporting Agency

**Part II Offenses and Clearances  
By Jurisdiction Within County  
2015**

Submissions	Jurisdiction	Pop	Total	O.Aslt	Forg	Fraud	Embez	StProp	Vand	Weap	Prost	SexOff	Narc	Gamb	FamOff	DUI	Liq	Drunk	Disord	Vagr	Othr	%Cld
<b>DAUPHIN COUNTY</b>																						
12	DAUPHIN CO DET		Reported 97 Cleared 96	8 7	4 11	8 6	1 2			3 3		2	4 2		1			1	4 2		61 63	99.0
12	CAPITOL POLICE DEPT		Reported 293 Cleared 202	19 8		7 4		3 2	7 3	8 3			35 28			65 44	1 1	58 56	63 32		27 21	68.9
12	PSU - HARRISBURG CAMP		Reported 66 Cleared 55			1							19 16			4 4	23 21	4 4	11 7		4 3	83.3
12	HARRISBURG INT. AIRPO		Reported 16 Cleared	1					1	1								4	7		2	
12	PA FISH & BOAT COMMIS		Reported 104 Cleared 104						1 1				12 12		1 1	7 7	12 12	7 7	30 30		34 34	100.0
***	BUREAU OF FORESTRY		Reported Cleared																			
12	SUSQUEHANNA TWP	24,584	Reported 822 Cleared 671	156 152	18 5	43 16		3 2	58 15	4 4	12 12	32 8	109 103		20 9	92 92	12 12	39 39	95 82	11 11	118 109	81.6
12	SWATARA TWP	24,751	Reported 2,175 Cleared 986	368 165	32 11	373 121	6 4	28 19	235 20	37 30	20 19	46 12	262 167		37 20	149 134	8 7	51 39	283 71		240 147	45.3
12	LOWER SWATARA TWP	8,756	Reported 255 Cleared 148	30 28		40 3	2 1	1 2	28 2	5 5		9 3	5 3		1 1	61 45	8 7	11 9	36 27		18 12	58.0
12	DERRY TWP	24,930	Reported 1,296 Cleared 438	177 63	14 1	250 19	3 1	5 4	125 7	9 3	1	50 6	64 47		21 7	162 137	26 25	53 44	266 49		70 25	33.8
12	LOWER PAXTON TWP	48,265	Reported 1,293 Cleared 659	247 150	31 19	302 43	3 15	7 6	160 23	40 15		38 3	104 94		3 5	100 85	17 15	37 37	144 109		60 40	51.0
12	WICONISCO TWP	1,189	Reported 7 Cleared 5	1					2 1										4 4			71.4
12	HARRISBURG CITY	48,976	Reported 4,788 Cleared 2,862	755 477	26 10	160 27	3 1	55 39	691 59	57 51	35 31	92 25	1,228 930		53 12	171 156	12 11	723 631	176 110	1	550 291	59.8
12	HALIFAX REGIONAL	831	Reported 35 Cleared 20	6 4		4 2			3			1	6 3			1	1 1	5 5	4 2		4 3	57.1
12	HIGHSPIRE BORO	2,373	Reported 192 Cleared 133	28 27		18 4	2 2	2 1	35 8			1 1	6 6		3 3	33 30		7 7	24 17		33 27	69.3
12	HUMMELSTOWN BORO	4,558	Reported 180 Cleared 75	19 6	2 1	16 1			38 2	3 3		1	10 9			21 11	3 2	2 2	39 12		27 25	41.7
12	LYKENS BORO	1,757	Reported 6 Cleared 8										2 4						4 4			133.3
12	MIDDLETOWN BORO	8,852	Reported 361 Cleared 258	62 52	7 4	27 18	1	2 2	18 2			19 3	19 16		5 1	37 32	11 7	27 26	69 56		57 39	71.5
12	MILLERSBURG BORO	2,529	Reported 320 Cleared 231	3 3		14 7			19 2			1 2	12 11		1 1	2 1		6 6	49 40	2 1	211 156	72.2
12	PENBROOK BORO	2,967	Reported 33 Cleared 18	33 18																		54.5
12	ROYALTON BORO	1,053	Reported 23 Cleared 22	2 2		3 4	1 1					1				4 4		1 1	5 4		6 6	95.7
12	STEELTON BORO	5,917	Reported 401 Cleared 228	53 44	3	27 2	1	4 4	104 5	5 4		9 2	29 28		13 12	28 29	3 2	26 26	41 30		55 40	56.9
**	LIQUOR ENFORCEMENT	59,872	Reported 8 Cleared 5														7 5		1			62.5
**	STATE POLICE	59,872	Reported 2,924 Cleared 2,117	569 484	123 13	210 51	4 3	18 5	229 64	25 19	9 5	75 27	459 313	3 2	26 24	590 590	39 39	38 37	179 162		328 279	72.4
	DRUG ENFORCEMENT		Reported Cleared	44									44									

\*\* State Police population is calculated by subtracting the contributing local jurisdiction populations from the county population  
\*\*\* Zero Reporting Agency

**Part II Offenses and Clearances  
By Jurisdiction Within County  
2015**

Submissions	Jurisdiction	Pop	Total	O.Aslt	Forg	Fraud	Embez	StProp	Vand	Weap	Prost	SexOff	Narc	Gamb	FamOff	DUI	Liq	Drunk	Disord	Vagr	Othr	%Cld	
County Total		272,160	Reported	15,739	2,537	260	1,503	27	128	1,754	197	77	376	2,429	3	185	1,527	183	1,100	1,534	14	1,905	
Rate Per 100,000			Cleared	5,783.0	932.2	95.5	552.2	9.9	47.0	644.5	72.4	28.3	138.2	892.5	1.1	68.0	561.1	67.2	404.2	563.6	5.1	700.0	
				9,341	1,690	75	328	30	87	214	140	67	93	1,792	2	96	1,401	167	976	850	13	1,320	59.3

*\*\* State Police population is calculated by subtracting the contributing local jurisdiction populations from the county population  
\*\*\* Zero Reporting Agency*

**Part II Offenses and Clearances  
By Jurisdiction Within County  
2015**

Submissions	Jurisdiction	Pop	Total	O.Aslt	Forg	Fraud	Embez	StProp	Vand	Weap	Prost	SexOff	Narc	Gamb	FamOff	DUI	Liq	Drunk	Disord	Vagr	Othr	%Cld
<b>DELAWARE COUNTY</b>																						
12	DELAWARE CO PARK		Reported Cleared	226 42	15 2	2	3		25 5	17		1 1	26 15			2 1	1	7	65 10		62 8	18.6
12	CHEYNEY UNIV OF PA		Reported Cleared	199 190	2 1		3 3		18 15	1 1			11 11					3 3	96 92		65 64	95.5
12	DELAWARE CO C I DIVIS		Reported Cleared	292 112	5 3	3	121 45	1	3	1	2	3 2	93 41	2 3					7		51 17	38.4
12	RIDLEY CREEK STATE PA		Reported Cleared	10 5					1			1									8 5	50.0
12	PSU - BRANDYWINE CAMP		Reported Cleared	5 5	1 1				2 2										2 2			100.0
***	BUREAU OF FORESTRY		Reported Cleared																			
12	ASTON TWP	16,916	Reported Cleared	319 225	21 19	3 2	29 6		2 10	4 5		5 4	52 47			51 46	14 13	26 26	37 26		23 19	70.5
12	DARBY TWP	9,328	Reported Cleared	250 49	16 4	2 1	39 2		5 4	5 2		2	25 12			12 9	5	5	71 14		7 2	19.6
12	HAVERFORD TWP	49,011	Reported Cleared	928 344	42 27	14 6	198 19	2 2	2 12	207 12		12 10	72 62		2 1	76 63	57 38	54 41	99 18	4 3	87 40	37.1
12	LOWER CHICHESTER TWP	3,481	Reported Cleared	434 55	6 2	1 1	9		1 4	56 4	2 1	4 2	14 8		5	6 5		16 8	215 11	2 2	97 10	12.7
12	NETHER PROVIDENCE TWP	13,829	Reported Cleared	322 124	16 13		79 4		1	68 1	2 1	1	26 27			44 37	8 8	8 6	45 14	4 3	20 10	38.5
12	RADNOR TWP	31,464	Reported Cleared	730 256	15	5	172		1 1	114 1		3 2	87 64			57 49	31 25	37 26	94 17		112 68	35.1
12	RIDLEY TWP	31,117	Reported Cleared	716 449	31 25	16 3	123 6	1	1 4	122 4		6 1	63 63		4 2	26 26	13 13	110 110	162 162		32 29	62.7
12	SPRINGFIELD TWP	24,415	Reported Cleared	540 296	26 15	13 5	128 5			83 10	1 1	1 1	51 55		1	53 53	35 33	27 27	83 62	2	34 28	54.8
12	TINICUM TWP	4,109	Reported Cleared	424 146	4	4	12		5 2	53 4	2 2	9 5	86 51			22 13	4 2	25 6	106 35		91 25	34.4
12	UPPER CHICHESTER TWP	17,047	Reported Cleared	572 410	38 33	5 3	56 6		2 2	87 15	9 9	19 26	39 35		1 1	64 62	4 4	38 38	65 62		145 114	71.7
12	UPPER DARBY TWP	82,962	Reported Cleared	2,584 558	409 184	20 11	348 44		28 13	441 19	24 9	1 17	315 129		7 4	148 17	24 2	383 19	307 64	8 2	104 30	21.6
12	MARPLE TWP	23,777	Reported Cleared	357 173	39 37	6 4	73 4	1 1		84 12		1 1	31 18			33 29	15 13	11 10	14 11		49 33	48.5
12	BETHEL TWP	9,198	Reported Cleared	168 10	1	1	35			40	5 1	1	4 1		2	6 4		3 1	41 3		29	6.0
12	CHESTER TWP	4,135	Reported Cleared	352 103	27 14		25		21 7	72 3	8 5		26 23		4 2	13 9		3 2	70 24	3 2	75 12	29.3
12	NEWTOWN TWP	12,481	Reported Cleared	273 172	13 14	1	52 9			38 6	1		28 27		1 2	32 33	5 5	12 12	44 27		46 37	63.0
12	UPPER PROVIDENCE TWP	10,379	Reported Cleared	318 319			14 12			1 1			30 30			69 69	16 16	8 8	85 88		95 95	100.3
12	CHESTER CITY	34,165	Reported Cleared	2,345 1,085	292 217	2	153 12		11 8	430 39	266 66	1 1	37 272		15 1	36 33	1	31 26	586 264	3 3	209 114	46.3
12	ALDAN BORO	4,170	Reported Cleared	114 49	7 6		37 1			19			13 9			6 6	2 2	4 4	20 19		6 1	43.0
12	BROOKHAVEN BORO	8,087	Reported Cleared	454 389	12 9		26			37 4	1 1	2 1	6 5			26 26	1 1	7 7	30 30		306 305	85.7

\*\* State Police population is calculated by subtracting the contributing local jurisdiction populations from the county population  
\*\*\* Zero Reporting Agency

**Part II Offenses and Clearances  
By Jurisdiction Within County  
2015**

Submissions	Jurisdiction	Pop	Total	O.Aslt	Forg	Fraud	Embez	StProp	Vand	Weap	Prost	SexOff	Narc	Gamb	FamOff	DUI	Liq	Drunk	Disord	Vagr	Othr	%Cld	
12	CLIFTON HEIGHTS BORO	6,672	Reported Cleared	283 158	1 1	1 1	19		55 11	1 1	1 1	1 1	34 35			18 18	2 2	26 26	61 52		63 10	55.8	
12	COLLINGDALE BORO	8,801	Reported Cleared	1,166 11	22	1	51	6	93	3		3	35 7		2	20 2	5 2	38	331 2		556	.9	
12	COLWYN BORO	2,555	Reported Cleared	150 5	3		14	2	46 1	1		2							68 3		14 1	3.3	
12	DARBY BORO	10,697	Reported Cleared	1,927 676	272 185	3 1	50 5	9 8	178 25	13 7		10 4	263 129		15 8	45 36	1	129 96	664 136	1 1	274 35	35.1	
12	EAST LANSDOWNE BORO	2,668	Reported Cleared	210 45	2 1	3 2	14		18	2		2	15 11		1	16 13		13 3	90 10	1 1	33 4	21.4	
12	EDDYSTONE BORO	2,409	Reported Cleared	305 86	3 1	6	15 2	3 3	40 2	2 2		1	56 45			19 16		29 7	69 3		62 5	28.2	
12	FOLCROFT BORO	6,643	Reported Cleared	299 9	2		38	7	48	3 1		3	37			14 1	1	8	100 7	1	37	3.0	
12	GLENOLDEN BORO	7,180	Reported Cleared	243 75	18 7	1 1	9 1	3 1	39 1			1	19 11			28 15	8 3	47 6	37 13		33 16	30.9	
12	LANSDOWNE BORO	10,647	Reported Cleared	330 163	27 22	7 3	12 2	3 2	61 5	4 2		7 4	20 18		1 1	17 14	1	14 13	75 64	1 1	80 12	49.4	
12	MARCUS HOOK BORO	2,400	Reported Cleared	336 197	3 2	3 3	10 1		46 4	3 2			51 50		3 2	29 29		31 29	61 40	1 1	95 34	58.6	
12	MEDIA BORO	5,349	Reported Cleared	253 229	17 15	1 1	6 4		15 4			3 3	29 29		1 2	24 23	5 5	69 69	27 21		56 53	90.5	
12	MILLBOURNE BORO	1,163	Reported Cleared	59 4	1 1		3		10			1 1	2 1			1 1		1	24		16	6.8	
12	MORTON BORO	2,695	Reported Cleared	97 52	7 6	3 1	10 2	1 1	8 2			1	8 7			8 7	4 2	12 8	23 11		12 5	53.6	
12	NORWOOD BORO	5,904	Reported Cleared	284 70	3 2		38		57 4	1 1		3 1	33 19		1	9 8	5 3	26 17	60 10		48 4	24.6	
12	PARKSIDE BORO	2,336	Reported Cleared	123 9	4 3		12	1	31 1	2			8			1 1		1 1	38		25 3	7.3	
12	PROSPECT PARK BORO	6,491	Reported Cleared	270 75	2	5 2	37 2		52 3				22 17		1	22 22		11 7	92 20	1 1	25 1	27.8	
12	RIDLEY PARK BORO	7,041	Reported Cleared	178 131	8 8		23 4	1	15 5	1 1		1 1	50 51			8 6	1 1	28 26	24 16	2 1	16 11	73.6	
12	SHARON HILL BORO	5,708	Reported Cleared	266 24	5 5	2	26 2	2	40 1	1 1		2 1	20 3			15 5		23	109 4		21 2	9.0	
12	SWARTHMORE BORO	6,204	Reported Cleared	148 26	1		17	1	31				3 2			9 8	29 12	5 4	22		30	17.6	
12	TRAINER BORO	1,850	Reported Cleared	201 27	1		10 2	2 1	46 1			4	36 13		2 1	10 5		14 1	36 3		40	13.4	
12	UPLAND BORO	3,256	Reported Cleared	309 58	3 1		11	6 4	51 4	3		5	44 24		1	17 16		4 1	96 6		68 2	18.8	
12	YEADON BORO	11,543	Reported Cleared	482 145	52 29	13 2	71 4	3 2	129 8	6 3		3 1	27 22		2 1	34 31		6 4	79 28	1 1	56 9	30.1	
**	LIQUOR ENFORCEMENT	53,475	Reported Cleared	6													6						
**	STATE POLICE	53,475	Reported Cleared	3,228 2,410	279 254	252 65	525 191	4 5	125 74	207 60	70 79	6 7	35 26	404 365		7 7	631 631	66 66	25 25	148 141		444 414	74.7
	DRUG ENFORCEMENT		Reported Cleared	2									2										

\*\* State Police population is calculated by subtracting the contributing local jurisdiction populations from the county population  
\*\*\* Zero Reporting Agency

**Part II Offenses and Clearances  
By Jurisdiction Within County  
2015**

Submissions	Jurisdiction	Pop	Total	O.Asst	Forg	Fraud	Embez	StProp	Vand	Weap	Prost	SexOff	Narc	Gamb	FamOff	DUI	Liq	Drunk	Disord	Vagr	Othr	%Cld	
County Total		563,758	Reported	24,087	1,774	399	2,756	9	258	3,423	472	22	211	2,588	2	78	1,777	370	1,378	4,678	35	3,857	
Rate Per 100,000			Cleared	4,272.6	314.7	70.8	488.9	1.6	45.8	607.2	83.7	3.9	37.4	459.1	.4	13.8	315.2	65.6	244.4	829.8	6.2	684.2	
				10,251	1,165	117	400	8	137	313	209	18	120	1,881	3	35	1,498	269	724	1,645	22	1,687	42.6

\*\* State Police population is calculated by subtracting the contributing local jurisdiction populations from the county population  
\*\*\* Zero Reporting Agency

**Part II Offenses and Clearances  
By Jurisdiction Within County  
2015**

Submissions	Jurisdiction	Pop	Total	O.Aslt	Forg	Fraud	Embez	StProp	Vand	Weap	Prost	SexOff	Narc	Gamb	FamOff	DUI	Liq	Drunk	Disord	Vagr	Othr	%Cld
<b>ELK COUNTY</b>																						
***	ELK CO SHERIFF		Reported Cleared																			
***	BENDIGO STATE PARK		Reported Cleared																			
***	BUREAU OF FORESTRY		Reported Cleared																			
12	SAINT MARYS CITY	12,735	Reported Cleared	480 331	110 87	2 2	56 32	2 2	90 40	11 5		14 3	18 15			26 12	5 5	21 21	61 54		64 53	69.0
12	JOHNSONBURG BORO	2,388	Reported Cleared	103 93	7 7			2 2	12 8	1 1		1 1	18 17		4 4	6 6	1 1	1 1	18 15		32 31	90.3
12	RIDGWAY BORO	3,923	Reported Cleared	377 247	21 14	3 1	23 10		53 11			5 1	14 5		15 15	10 6	5 3	18 18	65 58		145 105	65.5
**	LIQUOR ENFORCEMENT	11,976	Reported Cleared																			
**	STATE POLICE	11,976	Reported Cleared	336 248	88 83	1 1	43 31	3 3	54 12	5 5		15 6	11 9		5 4	50 50	3 3	3 3	19 11		36 27	73.8
	DRUG ENFORCEMENT		Reported Cleared																			
	County Total	31,022	Reported	1,296	226	6	122	7	209	17		35	61		24	92	14	43	163		277	
	Rate Per 100,000		Cleared	4,177.7	728.5	19.3	393.3	22.6	673.7	54.8	.0	112.8	196.6	.0	77.4	296.6	45.1	138.6	525.4	.0	892.9	70.9
				919	191	4	73	7	71	11		10	46		23	74	12	43	138		216	

\*\* State Police population is calculated by subtracting the contributing local jurisdiction populations from the county population  
\*\*\* Zero Reporting Agency

**Part II Offenses and Clearances  
By Jurisdiction Within County  
2015**

Submissions	Jurisdiction	Pop	Total	O.Aslt	Forg	Fraud	Embez	StProp	Vand	Weap	Prost	SexOff	Narc	Gamb	FamOff	DUI	Liq	Drunk	Disord	Vagr	Othr	%Cld	
<b>ERIE COUNTY</b>																							
12	PRESQUE ISLE STATE PA		Reported Cleared	74 39	1				6			3	21 19			6 6	2 1	4 2	15 3		16 8	52.7	
12	EDINBORO UNIV OF PA		Reported Cleared	126 48	2 1		2		21			2	28 17		1	5	19 17	4 4	36 7		6 2	38.1	
12	PSU - BEHREND CAMPUS		Reported Cleared	47 28	4 3		1 1		12	1 1			6 9				9 7		8 5		6 2	59.6	
12	ERIE CO DET		Reported Cleared	10 10	4 4					3 3						1 1			1 1		1 1	100.0	
12	ERIE CO SHERIFF		Reported Cleared	106 106	9 9		27 27		1 1	1 1			7 7			1 1			20 20		40 40	100.0	
***	ERIE REGIONAL AIRPORT		Reported Cleared																				
***	BUREAU OF FORESTRY		Reported Cleared																				
7	ERIE CITY SCHOOL DIST		Reported Cleared	302 299	12 12				5 4	10 10			4 4						182 182		89 87	99.0	
12	LAWRENCE PARK TWP	3,857	Reported Cleared	238 167	7 5	1 2	3 3		7 2				5 5			49 42	11 10	30 26	69 47		56 25	70.2	
12	MILLCREEK TWP	54,123	Reported Cleared	1,444 1,287	240 224	24 13	196 162	1 1	12 8	116 86	75 51	56 44	170 161		1	133 133	18 17	196 196	102 97		104 93	89.1	
12	CORRY CITY	6,421	Reported Cleared	692 512	7 4	1 1	21 15		2 2	97 51	9 8	17 9	30 22		10 5	30 30	10 12	37 36	323 261		98 56	74.0	
12	ERIE CITY	98,887	Reported Cleared	6,068 4,033	1,340 1,005	186 19	278 46	10 3	72 59	838 133	92 78	6 3	88 45	308 288		42 22	202 198	20 20	659 655	455 438	10 8	1,462 1,013	66.5
12	ALBION BORO	1,469	Reported Cleared	87 10		1 1	11		13 1	1		1	8 4		1	8 4		5	26 1		12	11.5	
12	EDINBORO BORO	6,438	Reported Cleared	459 395	14 13		24 14	5	1 1	46 12	16 13		30 29		1 1	14 14	13 13	30 30	181 175	4	80 76	86.1	
12	GIRARD BORO	3,025	Reported Cleared	87 68		7 4	5 3		15 1				12 12		3 3	5 5	2 2	9 9	13 13	1	15 15	78.2	
12	LAKE CITY BORO	2,960	Reported Cleared	207 44		1	14		3	47	2		16 4		1	9 6	2 2	5 4	72 10		31 18	21.3	
12	NORTH EAST BORO	4,173	Reported Cleared	382 123	12 9		40 14		1 1	50 6	2	7 3	39 22		1 1	18 17	8 6	10 6	135 34		59 4	32.2	
12	UNION CITY BORO	3,220	Reported Cleared	133 39			6		3	28 7	1		13 9		5 1	5 5		2 1	54 11		14 5	29.3	
12	WESLEYVILLE BORO	3,227	Reported Cleared	326 90	4 1	7	16 1		2	54 3		1	19 3		2 1	43 40	6 5	21 14	70 4		80 18	27.6	
**	LIQUOR ENFORCEMENT	89,983	Reported Cleared	31		7									1		21		2				
**	STATE POLICE	89,983	Reported Cleared	3,088 2,208	650 578	74 11	274 91	6 4	31 22	362 71	38 25	2 1	88 43	296 217		43 40	632 632	57 55	52 52	164 135		319 231	71.5
	DRUG ENFORCEMENT		Reported Cleared	34 34						2 2			31 31								1 1	100.0	
County Total		277,783	Reported	13,941	2,306	309	918	22	127	1,718	253	9	269	1,043		112	1,161	198	1,064	1,928	15	2,489	
Rate Per 100,000			Cleared	5,018.7	830.1	111.2	330.5	7.9	45.7	618.5	91.1	3.2	96.8	375.5	.0	40.3	418.0	71.3	383.0	694.1	5.4	896.0	
				9,540	1,868	50	377	8	93	378	192	4	144	863		75	1,134	167	1,035	1,444	13	1,695	68.4

\*\* State Police population is calculated by subtracting the contributing local jurisdiction populations from the county population  
\*\*\* Zero Reporting Agency

**Part II Offenses and Clearances  
By Jurisdiction Within County  
2015**

Submissions	Jurisdiction	Pop	Total	O.Aslt	Forg	Fraud	Embez	StProp	Vand	Weap	Prost	SexOff	Narc	Gamb	FamOff	DUI	Liq	Drunk	Disord	Vagr	Othr	%Cld
<b>FAYETTE COUNTY</b>																						
12	OHIOPYLE STATE PARK		Reported Cleared	34 26					3				1			3 3	13 11	1 1	12 10		1 1	76.5
7	UNIONTOWN HOSPITAL		Reported Cleared	17 17					1 1				1 1						11 11		4 4	100.0
***	PSU - FAYETTE CAMPUS		Reported Cleared																			
12	BUREAU OF FORESTRY		Reported Cleared																			
12	LUZERNE TWP	5,900	Reported Cleared	44 40					2												42 40	90.9
12	REDSTONE TWP	5,445	Reported Cleared	57 57			2 2		2 2			1 1	3 3			8 9	1		22 23		18 17	100.0
12	WASHINGTON TWP	3,764	Reported Cleared	184 11		1 1	8 1	1	24 1	5 2			10 1		5 2	4 1		4	75 1		47 2	6.0
12	CONNELLSVILLE CITY	7,485	Reported Cleared	599 286	31 21	3	5	16 4	179 23	1 1	1	3 2	79 50			24 21	1	50 44	63 48		143 72	47.7
12	UNIONTOWN CITY	9,993	Reported Cleared	671 233	87 37	6 1	12 3	47 13	134 27	6 3	2 1	1	43 24			37 20	3	105 63	152 25		36 16	34.7
12	SOUTHWEST REGIONAL-FA	7,705	Reported Cleared	118 17	1	1 1	7					1	16 4		1 1	11 5			14 1		66 5	14.4
12	BROWNSVILLE BORO	2,283	Reported Cleared	120 80	11 7				7 2				37 26		1	6 5	2	4 4	8 6		44 30	66.7
12	DUNBAR BORO	1,014	Reported Cleared	14 1			1						6								5 1	7.1
12	EVERSON BORO	776	Reported Cleared	50	5				2												43	
12	FAIRCHANCE BORO	1,925	Reported Cleared	4									1								3	
12	FAYETTE CITY BORO	584	Reported Cleared	39 7			1						10 5						4 2		24	17.9
12	MASONTOWN BORO	3,387	Reported Cleared	158 135	33 29		12 10		28 14	1 1			19 19		1 1	9 9	3 3	12 11	16 15		24 23	85.4
12	PERRYOPOLIS BORO	1,731	Reported Cleared	7 7			1 1					2 2	1 1		1 1	2 2						100.0
***	SMITHFIELD BORO	855	Reported Cleared																			
12	SOUTH CONNELLSVILLE B	1,928	Reported Cleared	16 16					1 1							4 4		1 1	8 8		2 2	100.0
8	BROWNSVILLE AREA SCHO		Reported Cleared	31 31															24 24		7 7	100.0
**	LIQUOR ENFORCEMENT	78,677	Reported Cleared																			
**	STATE POLICE	78,677	Reported Cleared	3,333 2,497	906 830	38 7	235 100	6 6	37 25	498 101	16 19	79 44	379 294		22 14	437 437	26 25	52 53	219 202		383 340	74.9
	DRUG ENFORCEMENT		Reported Cleared	23 23									20 20								3 3	100.0

\*\* State Police population is calculated by subtracting the contributing local jurisdiction populations from the county population  
\*\*\* Zero Reporting Agency

**Part II Offenses and Clearances  
By Jurisdiction Within County  
2015**

Submissions	Jurisdiction	Pop	Total	O.Aslt	Forg	Fraud	Embez	StProp	Vand	Weap	Prost	SexOff	Narc	Gamb	FamOff	DUI	Liq	Drunk	Disord	Vagr	Othr	%Cld
County Total		133,452	Reported	5,519	1,074	49	282	8	101	881	29	3	87	626		31	545	49	231	628		895
Rate Per 100,000			Cleared	4,135.6	804.8	36.7	211.3	6.0	75.7	660.2	21.7	2.2	65.2	469.1	.0	23.2	408.4	36.7	173.1	470.6	.0	670.7
				3,484	924	9	115	8	42	172	26	1	49	448		19	516	39	177	376		563
																						63.1

\*\* State Police population is calculated by subtracting the contributing local jurisdiction populations from the county population  
\*\*\* Zero Reporting Agency

**Part II Offenses and Clearances  
By Jurisdiction Within County  
2015**

Submissions	Jurisdiction	Pop	Total	O.Aslt	Forg	Fraud	Embez	StProp	Vand	Weap	Prost	SexOff	Narc	Gamb	FamOff	DUI	Liq	Drunk	Disord	Vagr	Othr	%Cld
<b>FOREST COUNTY</b>																						
***	BUREAU OF FORESTRY																					
			Reported																			
			Cleared																			
**	LIQUOR ENFORCEMENT	7,468	Reported																			
			Cleared																			
**	STATE POLICE	7,468	Reported	165	44	16		1	21	1		4	11			28	1	3	17	2	16	
			Cleared	138	40	7		1	12	1		3	14			28	1	3	16	1	11	83.6
***	DRUG ENFORCEMENT		Reported																			
			Cleared																			
County Total		7,468	Reported	165	44	16		1	21	1		4	11			28	1	3	17	2	16	
Rate Per 100,000			Cleared	2,209.4	589.2	214.2	.0	13.4	281.2	13.4	.0	53.6	147.3	.0	.0	374.9	13.4	40.2	227.6	26.8	214.2	
				138	40	7		1	12	1		3	14			28	1	3	16	1	11	83.6

\*\* State Police population is calculated by subtracting the contributing local jurisdiction populations from the county population  
\*\*\* Zero Reporting Agency

**Part II Offenses and Clearances  
By Jurisdiction Within County  
2015**

Submissions	Jurisdiction	Pop	Total	O.Ast	Forg	Fraud	Embez	StProp	Vand	Weap	Prost	SexOff	Narc	Gamb	FamOff	DUI	Liq	Drunk	Disord	Vagr	Othr	%Cld	
<b>FRANKLIN COUNTY</b>																							
12	PSU - MONT ALTO CAMPU		Reported Cleared	11 11					3								5 8		1 1		2 2	100.0	
12	FRANKLIN CO SHERIFF		Reported Cleared	1 1	1 1																	100.0	
12	CALEDONIA STATE PARK		Reported Cleared	1 1															1 1			100.0	
8	FRANKLIN CO DRUG TASK		Reported Cleared																				
12	BUREAU OF FORESTRY		Reported Cleared																				
12	WASHINGTON TWP	14,559	Reported Cleared	114 89	114 89																	78.1	
12	CHAMBERSBURG BORO		Reported Cleared	1,277 894	229 194	37 18	75 25	8 7	268 52	3 3	2 1	30 16	105 101		13 13	159 157	12 12	107 107	106 76	3 3	120 109	70.0	
12	GREENCASTLE BORO	4,052	Reported Cleared	8 7	8 7																	87.5	
12	MERCERSBURG BORO	1,560	Reported Cleared	5 2	5 2																	40.0	
12	WAYNESBORO BORO	10,805	Reported Cleared	136 96	136 96																	70.6	
**	LIQUOR ENFORCEMENT	121,532	Reported Cleared	1													1						
**	STATE POLICE	121,532	Reported Cleared	2,541 1,887	919 826	30 8	307 136	1 5	8 72	303 72	16 15	4 3	103 59	141 116		6 5	335 335	17 17	33 33	52 47		266 210	74.3
***	DRUG ENFORCEMENT		Reported Cleared																				
County Total		152,508	Reported	4,094	1,412	67	382	1	16	574	19	6	133	246	19	494	34	140	160	3	388		
Rate Per 100,000			Cleared	2,684.4	925.9	43.9	250.5	.7	10.5	376.4	12.5	3.9	87.2	161.3	.0	323.9	22.3	91.8	104.9	2.0	254.4		
				2,989	1,215	26	161		12	124	18	4	75	217		492	38	140	125	3	321	73.0	

\*\* State Police population is calculated by subtracting the contributing local jurisdiction populations from the county population  
\*\*\* Zero Reporting Agency

**Part II Offenses and Clearances  
By Jurisdiction Within County  
2015**

Submissions	Jurisdiction	Pop	Total	O.Aslt	Forg	Fraud	Embez	StProp	Vand	Weap	Prost	SexOff	Narc	Gamb	FamOff	DUI	Liq	Drunk	Disord	Vagr	Othr	%Cld
<b>FULTON COUNTY</b>																						
12	COWANS GAP STATE PARK		Reported Cleared	25 27	1 1	2 2			1 1				5 7			4 4		2 2	1 1		9 9	108.0
***	BUREAU OF FORESTRY		Reported Cleared																			
**	LIQUOR ENFORCEMENT	14,569	Reported Cleared																			
**	STATE POLICE	14,569	Reported Cleared	467 344	103 91	5 3	39 16	2 3	1 1	73 11	4 4	11 11	61 53		4 3	80 80	3 1	4 4	17 13		60 50	73.7
***	DRUG ENFORCEMENT		Reported Cleared																			
County Total		14,569	Reported	492	103	6	41	2	1	74	4	11	66		4	84	3	6	18		69	
Rate Per 100,000			Cleared	3,377.0	707.0	41.2	281.4	13.7	6.9	507.9	27.5	75.5	453.0	.0	27.5	576.6	20.6	41.2	123.6	.0	473.6	75.4
				371	91	4	18	3	1	12	4	11	60		3	84	1	6	14		59	

*\*\* State Police population is calculated by subtracting the contributing local jurisdiction populations from the county population  
\*\*\* Zero Reporting Agency*

**Part II Offenses and Clearances  
By Jurisdiction Within County  
2015**

Submissions	Jurisdiction	Pop	Total	O.Aslt	Forg	Fraud	Embez	StProp	Vand	Weap	Prost	SexOff	Narc	Gamb	FamOff	DUI	Liq	Drunk	Disord	Vagr	Othr	%Cld
<b>GREENE COUNTY</b>																						
12	GREENE CO SHERIFF		Reported Cleared	3 1									2 1								1	33.3
12	SOUTHWEST REGIONAL-GR	3,440	Reported Cleared	26		1							6			2					17	
12	RYERSON STATION STATE		Reported Cleared	1																	1	
***	BUREAU OF FORESTRY		Reported Cleared																			
12	CUMBERLAND TWP	6,425	Reported Cleared	352 328	16 18	1	13 6	2 2	31 36	3 1		9 8	57 61		23 14	31 35	2 2	7 7	103 105		54 33	93.2
12	CARMICHAELS BORO	465	Reported Cleared	19 15		1			1				3 3			1 1			2 2		11 9	78.9
12	WAYNESBURG BORO	4,122	Reported Cleared	237 88	6 4	2	14 4	2 1	32 3	1		3 3	17 10		6	24 12	6 4	15 13	62 25	9 2	38 7	37.1
**	LIQUOR ENFORCEMENT	23,188	Reported Cleared																			
**	STATE POLICE	23,188	Reported Cleared	687 478	188 185	7 4	32 15	13 8	141 26	6 6		15 5	45 30		3 1	94 94	2 2	21 21	48 47		72 34	69.6
	DRUG ENFORCEMENT		Reported Cleared	2 2									2 2									100.0
County Total		37,640	Reported	1,327	210	10	61	17	205	10		27	132		32	152	10	43	215	9	194	
Rate Per 100,000			Cleared	3,525.5 912	557.9 207	26.6 4	162.1 25	.0 11	45.2 65	26.6 7	.0	71.7 16	350.7 107	.0	85.0 15	403.8 142	26.6 8	114.2 41	571.2 179	23.9 2	515.4 83	68.7

\*\* State Police population is calculated by subtracting the contributing local jurisdiction populations from the county population  
\*\*\* Zero Reporting Agency

**Part II Offenses and Clearances  
By Jurisdiction Within County  
2015**

Submissions	Jurisdiction	Pop	Total	O.Aslt	Forg	Fraud	Embez	StProp	Vand	Weap	Prost	SexOff	Narc	Gamb	FamOff	DUI	Liq	Drunk	Disord	Vagr	Othr	%Cld	
<b>HUNTINGDON COUNTY</b>																							
12	GREENWOOD FURNACE STA		Reported Cleared	2 2												1 1					1 1		100.0
***	TROUGH CREEK STATE PA		Reported Cleared																				
12	BUREAU OF FORESTRY		Reported Cleared																				
12	HUNTINGDON BORO	7,025	Reported Cleared	131 108					26 5			5 5	11 11			20 20	8 7	31 30	17 17		13 13		82.4
12	MOUNT UNION BORO	2,396	Reported Cleared	83 74	8 8	1 1	3 1		1 1	1 1		1 1	5 5		2 2	12 11	2 2	6 6	30 27		11 10		89.2
**	LIQUOR ENFORCEMENT	36,252	Reported Cleared																				
**	STATE POLICE	36,252	Reported Cleared	966 677	290 276	12 3	84 23		11 8	116 22	7 5	1 1	29 22	95 48		18 13	114 114	17 17	10 10	61 46	1 1	100 68	70.1
	DRUG ENFORCEMENT		Reported Cleared	11 11										11 11									100.0
County Total		45,673	Reported	1,193	298	13	87		11	143	8	1	35	122		20	147	27	47	108	1	125	
Rate Per 100,000			Cleared	2,612.0	652.5	28.5	190.5	.0	24.1	313.1	17.5	2.2	76.6	267.1	.0	43.8	321.9	59.1	102.9	236.5	2.2	273.7	
				872	284	3	24		8	28	6	1	27	75		15	146	26	46	90	1	92	73.1

\*\* State Police population is calculated by subtracting the contributing local jurisdiction populations from the county population  
\*\*\* Zero Reporting Agency

**Part II Offenses and Clearances  
By Jurisdiction Within County  
2015**

Submissions	Jurisdiction	Pop	Total	O.Aslt	Forg	Fraud	Embez	StProp	Vand	Weap	Prost	SexOff	Narc	Gamb	FamOff	DUI	Liq	Drunk	Disord	Vagr	Othr	%Cld	
<b>INDIANA COUNTY</b>																							
12	INDIANA UNIV OF PA		Reported Cleared	350 308	21 19			5 3		1 1	31 9	1 1				3 3	41 39					19 18	
12	INDIANA CO SHERIFF		Reported Cleared																				
12	YELLOW CREEK STATE PA		Reported Cleared	4 3					1												3 3	75.0	
***	BUREAU OF FORESTRY		Reported Cleared																				
12	BLAIRSVILLE BORO	3,308	Reported Cleared	125 71	21 12			1 1	6 2				1		36 12		10 10	4 3	8 8	2 1		36 22	56.8
***	CHERRY TREE	349	Reported Cleared																				
12	CLYMER BORO	1,309	Reported Cleared																				
12	HOMER CITY BORO	1,645	Reported Cleared	13 2	2			1	2								2		1		2 1	2 1	15.4
12	INDIANA BORO	14,247	Reported Cleared	928 665	54 43	23 23	28 15	1	165 31	5 4		3 3	151 125		1 1	52 52	118 114	113 114	122 92		91 46	71.7	
12	SALTSBURG BORO	833	Reported Cleared	35 3	1		2 2		13				2 1		1	2					2	12	8.6
**	LIQUOR ENFORCEMENT	65,711	Reported Cleared	22 21													21 20	1 1					95.5
**	STATE POLICE	65,711	Reported Cleared	1,776 1,329	404 377	20 7	171 58	10 6	9 5	233 62	13 12	39 26	208 149		16 12	257 257	18 17	59 59	132 128		187 154	74.8	
	DRUG ENFORCEMENT		Reported Cleared																				
County Total		87,402	Reported	3,253	503	43	207	11	13	451	19	46	438		18	324	304	215	311		350		
Rate Per 100,000			Cleared	3,721.9	575.5	49.2	236.8	12.6	14.9	516.0	21.7	.0	52.6	501.1	.0	20.6	370.7	347.8	246.0	355.8	.0	400.4	73.8
				2,402	451	30	78	6	9	104	16	32	326		13	322	293	214	264		244		

\*\* State Police population is calculated by subtracting the contributing local jurisdiction populations from the county population  
\*\*\* Zero Reporting Agency

**Part II Offenses and Clearances  
By Jurisdiction Within County  
2015**

Submissions	Jurisdiction	Pop	Total	O.Aslt	Forg	Fraud	Embez	StProp	Vand	Weap	Prost	SexOff	Narc	Gamb	FamOff	DUI	Liq	Drunk	Disord	Vagr	Othr	%Cld
<b>JEFFERSON COUNTY</b>																						
12	JEFFERSON CO SHERIFF		Reported Cleared	16 14								2 2	4 2			1 1			4 4		5 5	
12	CLEAR CREEK STATE PAR		Reported Cleared	6 7		1 1							1 1						4 5			116.7
***	BUREAU OF FORESTRY		Reported Cleared																			
12	BROCKWAY BORO	2,042	Reported Cleared	298 18	10 1	2 1	19 6		17 1			2 1	26 3			5		10 2	53 2	73	81	6.0
12	BROOKVILLE BORO	3,872	Reported Cleared	158 93	28 23	2 3	15 3	1	3 2	7 1	3 1	7 4	27 20		3 1	25 13	2 2	5 4	28 18		2 1	58.9
12	PUNXSUTAWNEY BORO	5,867	Reported Cleared	191 77	43 16	3 4	9 2		17 8	6 5		4 3	13 5		6 5	12 4	1	5 1	52 17		19 6	40.3
12	REYNOLDSVILLE BORO	2,715	Reported Cleared	266 266	6 6	2 2	8 8		12 13	3 3		7 7	15 15		54 54	17 17	5 5	8 8	28 28		88 88	100.0
12	SYKESVILLE BORO	1,137	Reported Cleared	11 12			1 1			2 1						1 1			5 8		2 1	109.1
**	LIQUOR ENFORCEMENT	28,844	Reported Cleared	1													1					
**	STATE POLICE	28,844	Reported Cleared	886 709	223 207	1 3	77 25	3 3	3 4	75 15	5 13	116 86	97 92		7 7	140 140	8 8	3 3	29 29		99 74	80.0
***	DRUG ENFORCEMENT		Reported Cleared																			
County Total		44,477	Reported	1,833	310	10	130	4	19	131	17	138	183		70	201	17	31	203	73	296	
Rate Per 100,000			Cleared	4,121.2	697.0	22.5	292.3	9.0	42.7	294.5	38.2	310.3	411.4	.0	157.4	451.9	38.2	69.7	456.4	164.1	665.5	65.2
				1,196	253	10	46	4	19	39	22	103	138		67	176	15	18	111		175	

\*\* State Police population is calculated by subtracting the contributing local jurisdiction populations from the county population  
\*\*\* Zero Reporting Agency

**Part II Offenses and Clearances  
By Jurisdiction Within County  
2015**

Submissions	Jurisdiction	Pop	Total	O.Aslt	Forg	Fraud	Embez	StProp	Vand	Weap	Prost	SexOff	Narc	Gamb	FamOff	DUI	Liq	Drunk	Disord	Vagr	Othr	%Cld
<b>JUNIATA COUNTY</b>																						
***	BUREAU OF FORESTRY		Reported Cleared																			
**	LIQUOR ENFORCEMENT	24,853	Reported Cleared	1 1													1 1					100.0
**	STATE POLICE	24,853	Reported Cleared	684 542	190 183	3 1	40 18	4 10	2 1	118 29	3 3	23 15	51 47		3 3	92 92	2 2	22 22	65 66		66 50	79.2
***	DRUG ENFORCEMENT		Reported Cleared																			
County Total		24,853	Reported	685	190	3	40	4	2	118	3	23	51		3	92	3	22	65		66	
Rate Per 100,000			Cleared	2,756.2	764.5	12.1	160.9	16.1	8.0	474.8	12.1	92.5	205.2	.0	12.1	370.2	12.1	88.5	261.5	.0	265.6	79.3

\*\* State Police population is calculated by subtracting the contributing local jurisdiction populations from the county population  
\*\*\* Zero Reporting Agency

**Part II Offenses and Clearances  
By Jurisdiction Within County  
2015**

Submissions	Jurisdiction	Pop	Total	O.Aslt	Forg	Fraud	Embez	StProp	Vand	Weap	Prost	SexOff	Narc	Gamb	FamOff	DUI	Liq	Drunk	Disord	Vagr	Othr	%Cld
<b>LACKAWANNA COUNTY</b>																						
12	LACKAWANNA CO DET		Reported 198 Cleared 181	1 1		1 1	19 15				6 6	9 5	137 130		2						23 23	91.4
12	PSU - WORTHINGTON SCR		Reported Cleared																			
12	BUREAU OF FORESTRY		Reported Cleared																			
12	WAVERLY TWP	1,752	Reported 37 Cleared 15	2 2		9			6				1			4 3		2 2	9 7		4 1	40.5
12	CARBONDALE TWP		Reported 1 Cleared 1																		1 1	100.0
12	COVINGTON TWP	2,322	Reported 64 Cleared 51	1 1		19 19		3 2	13 1				9 9			1 1		3 3	1 1		14 14	79.7
12	JEFFERSON TWP	3,769	Reported 8 Cleared 9			4 4						1 1			3 4							112.5
12	ROARING BROOK TWP	1,978	Reported 48 Cleared 13	1 1		3			11						1 1	1 1			4 4		27 6	27.1
12	SCOTT TWP	4,934	Reported 3 Cleared 2	2 1									1 1									66.7
12	SOUTH ABINGTON TWP	9,058	Reported 325 Cleared 213	30 40	6 1	66 6			47 7	2 1		2 3	34 36		1 1	30 30	8 7	14 14	63 54	1	21 12	65.5
12	CARBONDALE CITY	8,726	Reported 303 Cleared 263	36 35	1 1	4 1			26 11			16 7	18 18		1 1	19 19		17 17	72 68		93 85	86.8
12	SCRANTON CITY	75,087	Reported 4,587 Cleared 1,776	755 192	29 7	390 38		27 9	630 57	63 16	3 3	108 30	379 291		41 13	197 136	44 29	416 308	1,062 449	29 20	414 178	38.7
12	ARCHBALD BORO	7,093	Reported 205 Cleared 67	7 1		21 2		4 2	33 4	8 5		3 2	19 15		3 3	15 14		3 2	70 16	1	18 4	32.7
12	BLAKELY BORO	6,453	Reported 290 Cleared 248	8 8		8 3		1 1	37 6			4 3	30 30		3 3	60 60	10 10	15 15	37 37		77 72	85.5
12	CLARKS SUMMIT BORO	6,506	Reported 62 Cleared 43	1				1 1	9 2	1 1		1	8 6			5 4	1 1	8 5	11 11		16 12	69.4
12	DALTON BORO	1,234	Reported 74 Cleared 60					4 4	14				18 18			5 5		1 1	6 6		26 26	81.1
12	DICKSON BORO	5,990	Reported 237 Cleared 116	7 4	4	34 14		5 2	35 2	1		3 1	43 34		3	33 29		3 3	46 17	1 1	19 9	48.9
3	DUNMORE BORO	13,725	Reported 97 Cleared 8	5	1	9 1		1	10	2 1			15 2			7 2	1	3 1	36		7 1	8.2
12	JERMYN BORO	2,142	Reported Cleared	117	36	1	4		24				4		29	3		3	12		1	
***	MAYFIELD BORO	1,771	Reported Cleared																			
12	MOOSIC BORO	5,672	Reported 202 Cleared 63		7 1	32 3		4 2	44 1		4 4	1	10 9		7 7	6 6	1 1	13 5	60 11		13 13	31.2
12	MOSCOW BORO	1,997	Reported 160 Cleared 140	1 1		17 11			9 2				8 8		3 3	5 4	1 1	4 4	27 27		85 79	87.5
12	OLD FORGE BORO	8,192	Reported 140 Cleared 75	18 11		3 1			10				6 5		3 2	25 21		9 8	31 11	2	33 16	53.6
12	OLYPHANT BORO	5,223	Reported 41 Cleared 39	11 11					1			1	5 5		3 3	7 7		3 3	1 1		9 9	95.1
12	TAYLOR BORO	6,139	Reported 567 Cleared 185	12 6	5 1	55 4		1	55	5 2	1 1		91 73		13 1	90 54	8	18 11	156 13	4 2	53 17	32.6

\*\* State Police population is calculated by subtracting the contributing local jurisdiction populations from the county population  
\*\*\* Zero Reporting Agency

**Part II Offenses and Clearances  
By Jurisdiction Within County  
2015**

Submissions	Jurisdiction	Pop	Total	O.Aslt	Forg	Fraud	Embez	StProp	Vand	Weap	Prost	SexOff	Narc	Gamb	FamOff	DUI	Liq	Drunk	Disord	Vagr	Othr	%Cld	
12	THROOP BORO	4,039	Reported Cleared	217 175	3 3	15 7			27 7	8 8		5 2	10 8		40 38	8 8	2 2	11 11	31 31		57 50		80.6
12	VANDLING BORO	736	Reported Cleared	6 6	1 1											2 2			2 2		1 1		100.0
12	JESSUP BORO	4,582	Reported Cleared	34					3			2			1	7			16		5		
***	LACKAWANNA STATE PARK		Reported Cleared																				
**	LIQUOR ENFORCEMENT	23,092	Reported Cleared	19 19		4 4										1 1	14 14						100.0
**	STATE POLICE	23,092	Reported Cleared	1,486 1,403	162 155	1 1	27 13	13 6	24 4		4 2	16 8	38 35		3 2	156 156	4 4	4 4	14 9		1,020 1,005		94.4
	DRUG ENFORCEMENT		Reported Cleared																				
County Total		212,212	Reported	9,528	1,100	59	721	19	64	1,068	90	172	884		160	687	94	550	1,767	38	2,037		
Rate Per 100,000			Cleared	4,489.8	518.3	27.8	339.8	9.0	30.2	503.3	42.4	8.5	416.6	.0	75.4	323.7	44.3	259.2	832.7	17.9	959.9		54.3
				5,171	474	15	128	15	30	104	34	62	733		79	563	69	417	775	23	1,634		

\*\* State Police population is calculated by subtracting the contributing local jurisdiction populations from the county population  
\*\*\* Zero Reporting Agency

**Part II Offenses and Clearances  
By Jurisdiction Within County  
2015**

Submissions	Jurisdiction	Pop	Total	O.Aslt	Forg	Fraud	Embez	StProp	Vand	Weap	Prost	SexOff	Narc	Gamb	FamOff	DUI	Liq	Drunk	Disord	Vagr	Othr	%Cld
<b>LANCASTER COUNTY</b>																						
12	LANCASTER CO SHERIFF		Reported 18 Cleared 9										1 1						1		16 8	
11	LANCASTER CO DET		Reported 35 Cleared 33	10 10		17 17							1 1	1					1		6 3	94.3
12	ELIZABETHTOWN COLL		Reported 106 Cleared 96	2 2		2 1			2 1			3 1	23 23				59 59	1 1	1 1		13 7	90.6
12	MILLERSVILLE UNIV OF		Reported 174 Cleared 104	1		3		1	7 2			2	46 14			7 8	17 14	9 6	14 3	1	66 57	59.8
12	NORTHERN LANCASTER CO	33,976	Reported 436 Cleared 231	33 33	4 2	36 8		2 2	57 8	3 1		8 6	14 6		43 13	39 47	3 3	19 18	120 65		55 19	53.0
***	SUSQUEHANNOCK STATE P		Reported Cleared																			
12	BUREAU OF FORESTRY		Reported Cleared																			
12	MANHEIM TWP	39,614	Reported 1,500 Cleared 1,209	256 252	54 54	203 102	1 1	3 3	154 26	6 5	1 1	25 14	80 78		5 5	94 90	8 9	53 53	82 75		475 441	80.6
12	SOUTHERN REGIONAL - C	3,839	Reported 92 Cleared 68	12 12		16 2			7			7 5	15 15		1 1	18 18	1 1		6 5		9 9	73.9
12	SUSQUEHANNA REGIONAL	3,446	Reported 82 Cleared 58	15 14		13 2			10 4			6 6	5 6		2 1	8 7	2 2	2 1	9 8		10 7	70.7
12	EARL TWP	7,178	Reported 144 Cleared 118	14 12	2 2	23 16		1 1	20 6	5 4			12 11		3 2	25 25	1 1		12 12	3 3	23 23	81.9
12	EAST COCALICO TWP	10,465	Reported 165 Cleared 125	20 19	2 1	29 8		2 1	19 3	1 1		3 3	7 7		2 2	45 43	2 3	8 8	9 9		16 17	75.8
12	SUSQUEHANNA REGIONAL	8,237	Reported 224 Cleared 154	36 28	2 1	25 9			44 12	4 2	1 1	9 7	16 15		1 1	19 20	2 2	8 7	33 29		24 20	68.8
12	EAST EARL TWP	6,800	Reported 19 Cleared 16	19 16																		84.2
12	EAST HEMPFIELD TWP	24,287	Reported 720 Cleared 458	70 63	22 17	165 38		4 1	88 16	5 4		19 14	25 22		13 12	49 52	7 7	18 18	133 108		102 85	63.6
12	EAST LAMPETER TWP	17,019	Reported 635 Cleared 357	123 91	32 10	122 81		5 4	89 11	4	1 1	17 8	36 26			80 24	5 4	11 11	34 23	1 1	75 62	56.2
12	EPHRATA TWP	10,285	Reported 169 Cleared 102	9 9	1	28 14		3 4	26 6			9 5	10 8			11 11		7 5	26 15		39 23	60.4
12	LANCASTER TWP	17,211	Reported 844 Cleared 682	193 189	7 8	58 22		6 5	130 28	6 6	1 1	6 2	67 68		4 5	52 53	1 1	49 49	39 39		225 206	80.8
12	MANOR TWP	20,625	Reported 688 Cleared 575	4 2	4 5	126 90			118 100	2 1		14 19	15 9		17 15	61 43	11 9	23 19	201 183	1 1	91 79	83.6
12	NORTHWEST LANCASTER C	19,688	Reported 561 Cleared 246	64 29	12 4	69 9		2	73 4	61 44		9 1	14 10		24 3	127 119	7 3	5 2	54 10		40 8	43.9
12	SOUTHERN REGIONAL - P	4,709	Reported 115 Cleared 92	6 5		19 6		1 1	11 2	1 1		11 10	18 19		1 1	34 34	6 6		3 3		4 4	80.0
12	UPPER LEACOCK TWP	8,868	Reported 140 Cleared 86	33 28		28 19			15 2	1		15 4	4 4			16 6	1 1	2 2	8 4		18 16	61.4
12	WEST COCALICO TWP	7,395	Reported 61 Cleared 40	5 6	3 2	20 4			11	2		1 6	2 2			4 5	1 1	1 1	5 5		6 6	65.6
12	WEST EARL TWP	8,150	Reported 77 Cleared 55	15 12		9 2	1	1 1	2	1 1		5	5 5			13 13	3 3	1 1	4 4		17 13	71.4
12	WEST HEMPFIELD TWP	16,470	Reported 393 Cleared 259	57 51	10 5	67 11		2 1	40 4	4 4		21 14	10 7		7 3	33 33	5 5	9 10	29 24		99 87	65.9

\*\* State Police population is calculated by subtracting the contributing local jurisdiction populations from the county population  
\*\*\* Zero Reporting Agency

**Part II Offenses and Clearances  
By Jurisdiction Within County  
2015**

Submissions	Jurisdiction	Pop	Total	O.Aslt	Forg	Fraud	Embez	StProp	Vand	Weap	Prost	SexOff	Narc	Gamb	FamOff	DUI	Liq	Drunk	Disord	Vagr	Othr	%Cld	
12	WEST LAMPETER TWP	15,872	Reported Cleared	197 114	24 22	5 3	34 3		26 3	3 3		5 1	15 12			28 26	1 1	8 7	23 20	1 1	24 13	57.9	
12	LANCASTER CITY	59,295	Reported Cleared	5,095 3,789	290 245	49 33	335 72	40 27	838 123	56 32	13 13	140 102	518 493		87 53	115 114	21 21	850 841	950 861		793 759	74.4	
12	ADAMSTOWN BORO	1,846	Reported Cleared	19 14	1 2		2 1		7				1 1			5 5			1		3 4	73.7	
12	AKRON BORO	4,001	Reported Cleared	70 50	5 5		11 3	1	8 3			2 1	4 3			4 4		2 2	6 6	3 2	24 21	71.4	
12	CHRISTIANA BORO	1,170	Reported Cleared	52 27	4		3 1	1 1	20 9			1	2 2		1	3 3	1 1		9 4	1 1	6 5	51.9	
12	COLUMBIA BORO	10,379	Reported Cleared	982 476	53 46	3	27 4	1	8 8	225 10	12 10	16 7	63 47		18 3	27 27	6 5	37 37	49 36		437 236	48.5	
12	DENVER BORO	3,870	Reported Cleared	84 63	14 16	2 2	7 4		16 2		1	4 5	4 4		1 1	6 4	2 2	2 2	12 11		14 9	75.0	
12	EAST PETERSBURG BORO	4,520	Reported Cleared	119 86	30 30		18 4		13 1			1 1	6 6		1 1	1 1		6 6	6 5		37 30	72.3	
12	ELIZABETHTOWN BORO	11,625	Reported Cleared	406 258	74 52		33 11		62 8	5 5		24 15	25 23		15 7	50 55	4 2	17 14	39 29	1	57 36	63.5	
12	EPHRATA BORO	13,949	Reported Cleared	411 236	23 24	6 5	50 13	3 1	79 9	3 2		11 8	25 21		10 5	23 21	2 1	30 28	66 52		80 46	57.4	
12	LITITZ BORO	9,404	Reported Cleared	231 205	11 10	4 3	14 1	1 1	27 17	6 6		5 6	17 15			20 19	3 3	8 7	30 34		85 83	88.7	
12	MANHEIM BORO	4,871	Reported Cleared	555 429	96 92	7 6	52 14	4 2	76 16	2 2		12 9	66 70		10 3	90 90	9 9	18 18	65 56	2 2	46 40	77.3	
12	SUSQUEHANNA REGIONAL	2,608	Reported Cleared	79 61	9 9		5 1		20 7			3 2	4 5			3 3		5 5	14 14		16 15	77.2	
12	MILLERSVILLE BORO	8,562	Reported Cleared	437 328	42 37		41 8	1	48 7	1 1		6 2	21 20	1	3 3	37 34	46 45	20 20	58 42	3 3	109 104	75.1	
12	MOUNT JOY BORO	8,153	Reported Cleared	238 242	12 12	7 3	25 14		48 58		1	16 24	17 13		3 4	36 34	2 3	9 9	43 44		19 22	101.7	
12	MOUNTVILLE BORO	2,858	Reported Cleared	65 52	11 11		11 6		6 3			3 2	1 1		1 3	3 3	1 1	4 4	10 8		14 13	80.0	
12	NEW HOLLAND BORO	5,429	Reported Cleared	261 204	33 27	1 1	35 30	1	46 9	9 9		1	18 16		6 4	15 14	5 5	9 9	35 33	4 4	43 42	78.2	
12	QUARRYVILLE BORO	2,702	Reported Cleared	120 109	8 8	2 2	2 1		13 3				8 9		4 4	4 4	3 3	7 7	25 25		44 43	90.8	
12	STRASBURG BORO	2,887	Reported Cleared	37 28	4 3		5		4 3			1				3 3		3 3	7 6		10 10	75.7	
12	TERRE HILL BORO	1,375	Reported Cleared	6 5	6 5																	83.3	
**	LIQUOR ENFORCEMENT	92,816	Reported Cleared	4 3										1			3 3					75.0	
**	STATE POLICE	92,816	Reported Cleared	1,649 1,341	326 317	45 35	204 58	8 9	13 7	151 41	42 47	1 35	239 256		3 3	320 320	19 19	13 13	65 59		146 122	81.3	
	DRUG ENFORCEMENT		Reported Cleared	20			1						19										
County Total		536,454	Reported	18,535	2,073	286	1,993	11	106	2,656	245	19	495	1,499	3	286	1,528	269	1,274	2,335	21	3,436	
Rate Per 100,000			Cleared	3,455.1	386.4	53.3	371.5	2.1	19.8	495.1	45.7	3.5	92.3	279.4	.6	53.3	284.8	50.1	237.5	435.3	3.9	640.5	
				13,293	1,856	206	710	11	73	567	196	19	345	1,374	1	156	1,435	258	1,244	1,972	17	2,853	71.7

\*\* State Police population is calculated by subtracting the contributing local jurisdiction populations from the county population  
\*\*\* Zero Reporting Agency

**Part II Offenses and Clearances  
By Jurisdiction Within County  
2015**

Submissions	Jurisdiction	Pop	Total	O.Aslt	Forg	Fraud	Embez	StProp	Vand	Weap	Prost	SexOff	Narc	Gamb	FamOff	DUI	Liq	Drunk	Disord	Vagr	Othr	%Cld
<b>LAWRENCE COUNTY</b>																						
***	LAWRENCE CO SHERIFF		Reported Cleared																			
12	LAWRENCE CO DET		Reported Cleared	2									2									
***	BUREAU OF FORESTRY		Reported Cleared																			
12	HICKORY TWP	2,431	Reported Cleared	56 46	12 10		2		5 2				5 5			5 5	1 1		13 13		13 10	82.1
12	LITTLE BEAVER TWP	1,368	Reported Cleared																			
12	MAHONING TWP	2,969	Reported Cleared	21 19	1 1		1	1	1	1	1					9 9			5 5		2 2	90.5
12	NESHANNOCK TWP	9,382	Reported Cleared	68 65		2			1 1			2 1	16 16			34 34	3 3	2 2	5 5		3 3	95.6
12	NORTH BEAVER TWP	4,026	Reported Cleared	3 1		2										1 1						33.3
12	PULASKI TWP	3,331	Reported Cleared	22 11		4 1			6			1 1	1 1		1 1	6 5			1 1		2 1	50.0
12	SHENANGO TWP	7,383	Reported Cleared	87 57	1 1	1	5 4	1	28				6 6			24 24	1 1	8 8	7 7		5 5	65.5
12	UNION TWP	5,029	Reported Cleared	80 9		1	2 1		2			1	3			12 1		3	38 4		18 2	11.3
12	WAYNE TWP	2,534	Reported Cleared	19 9					10 5										3 2		6 2	47.4
12	NEW CASTLE CITY	22,414	Reported Cleared	1,333 942	231 185	10 5	100 23	8 6	199 34	30 24	7 7	10 1	231 178		5 2	91 101	2 1	76 75	144 125	3 1	186 174	70.7
12	BESSEMER BORO	1,074	Reported Cleared																			
12	ELLWOOD CITY BORO	7,627	Reported Cleared	515 379	23 25	7 4	31 23	2 3	116 52	1 1		4 2	20 20		18 8	34 31	7 7	27 27	130 110	3 1	92 65	73.6
12	NEW WILMINGTON BORO	2,193	Reported Cleared	57 37	2 2		4	1	7 2	2 1		3 1	6 4			1 1	2 2	2 2	7 5		20 17	64.9
12	WAMPUM BORO	689	Reported Cleared	39 21			1 1		5 1				4			1	1	1	10 8		16 10	53.8
12	NEW BEAVER BORO	1,453	Reported Cleared	1		1																
**	LIQUOR ENFORCEMENT	14,896	Reported Cleared																			
**	STATE POLICE	14,896	Reported Cleared	481 335	66 66	4 2	55 27	1	6 3	73 7	21 17	8 4	43 28		4 4	99 99	13 13	1 1	24 17		63 47	69.6
***	DRUG ENFORCEMENT		Reported Cleared																			
County Total		88,799	Reported	2,784	336	24	209	1	19	453	55	7	29	337	28	317	30	120	387	6	426	
Rate Per 100,000			Cleared	3,135.2	378.4	27.0	235.4	1.1	21.4	510.1	61.9	7.9	32.7	379.5	.0	357.0	33.8	135.1	435.8	6.8	479.7	
				1,931	290	11	80		14	105	44	7	10	258		311	28	116	302	2	338	69.4

\*\* State Police population is calculated by subtracting the contributing local jurisdiction populations from the county population  
\*\*\* Zero Reporting Agency

**Part II Offenses and Clearances  
By Jurisdiction Within County  
2015**

Submissions	Jurisdiction	Pop	Total	O.Aslt	Forg	Fraud	Embez	StProp	Vand	Weap	Prost	SexOff	Narc	Gamb	FamOff	DUI	Liq	Drunk	Disord	Vagr	Othr	%Cld	
<b>LEBANON COUNTY</b>																							
12	LEBANON CO DET		Reported Cleared	119 27						1 1		12 6	95 18						5 2		6	22.7	
12	FT INDIANTOWN GAP POL		Reported Cleared	16 16	1 1	1 1						1 1	5 5			6 6			1 1		1 1	100.0	
***	MEMORIAL LAKE STATE P		Reported Cleared																				
***	BUREAU OF FORESTRY		Reported Cleared																				
12	ANNVILLE TWP	4,882	Reported Cleared	174 99	5 2	3 2	26 11	4 1	32 1	1 1		3 3	13 13			17 17	6 7	18 17	25 12		21 15	56.9	
12	WEST LEBANON TWP	799	Reported Cleared	32 15			6 4	2 1	2 3			1 3	3 3			2 1			10 3		6 3	46.9	
12	MILLCREEK TWP	5,557	Reported Cleared	42 11	5 2		21 1		11 4			1 1							2 1		2 2	26.2	
12	NORTH CORNWALL TWP	7,795	Reported Cleared	236 52	6 2	4	45 5	4 1	40 3			1 6	13 6		3 1	17 14	2 1	5 3	77 15		19 1	22.0	
12	NORTH LEBANON TWP	11,747	Reported Cleared	409 131	8 4	2 1	77 10	2	56 3			5 3	42 30		4 1	27 29	2 1		1 1	123 23	5	55 26	32.0
12	NORTH LONDONDERRY TWP	8,343	Reported Cleared	216 78	12 11	3	48 9		49 4	2 2		2 1	22 8			15 5	2 2	3 3	41 23	3	14 10	36.1	
12	SOUTH ANNVILLE TWP	2,923	Reported Cleared	23 17			3		6 3										6 6		8 8	73.9	
12	SOUTH LEBANON TWP	9,723	Reported Cleared	170 61		1	12 2	1 1	16 3	3 3		2 7	8 7			8 5	3 2	4 2	90 30		21 10	35.9	
12	SOUTH LONDONDERRY TWP	7,589	Reported Cleared	80 66	8 6		19 10		7 1			3 2	8 11			10 13	3 3		8 5		14 15	82.5	
12	WEST CORNWALL TWP	1,987	Reported Cleared	18 27	6 6				1 1	1 1		1 1				3 3			2 2		4 13	150.0	
12	LEBANON CITY	25,599	Reported Cleared	1,470 929	90 89	16 10	96 20	13 11	364 27	7 6		22 10	251 215		7 1	97 87	4 5	162 163	194 163	3 2	144 120	63.2	
12	CLEONA BORO	2,131	Reported Cleared	26 18	3 2	1		1 1				2				3 1			12 10		5 3	69.2	
12	CORNWALL BORO	4,219	Reported Cleared	14 19	4 4											4 4		1 1	1 1		4 9	135.7	
12	MOUNT GRETN A BORO	196	Reported Cleared																				
12	PALMYRA BORO	7,463	Reported Cleared	338 184	25 16	3 1	15 6	4 4	47 2	1 2		12 6	16 12		2 2	15 14	6 5	9 8	15 7		166 95	54.4	
**	LIQUOR ENFORCEMENT	36,026	Reported Cleared	3 1													3 1					33.3	
**	STATE POLICE	36,026	Reported Cleared	1,324 877	336 253	36 12	166 74	6 6	8 4	112 19	15 14	46 19	119 58		1	268 268	5 6	13 13	64 41		129 90	66.2	
	DRUG ENFORCEMENT		Reported Cleared	31									31										
County Total		136,979	Reported	4,741	509	68	535	11	37	743	31	114	626		17	492	36	216	676	11	619		
Rate Per 100,000			Cleared	3,461.1	371.6	49.6	390.6	8.0	27.0	542.4	22.6	83.2	457.0		12.4	359.2	26.3	157.7	493.5	8.0	451.9		
				2,628	398	27	153	10	24	67	30	50	386		5	467	33	210	345	2	421	55.4	

\*\* State Police population is calculated by subtracting the contributing local jurisdiction populations from the county population  
\*\*\* Zero Reporting Agency

**Part II Offenses and Clearances  
By Jurisdiction Within County  
2015**

Submissions	Jurisdiction	Pop	Total	O.Aslt	Forg	Fraud	Embez	StProp	Vand	Weap	Prost	SexOff	Narc	Gamb	FamOff	DUI	Liq	Drunk	Disord	Vagr	Othr	%Cld	
<b>LEHIGH COUNTY</b>																							
12	LEHIGH CO DET		Reported Cleared	172 172		24 24					7 7		118 118								23 23	100.0	
12	LEHIGH NORTHAMPTON AI		Reported Cleared	16 12					6 2									1 1	5 5		4 4	75.0	
12	BUREAU OF FORESTRY		Reported Cleared																				
12	SALISBURY TWP	13,715	Reported Cleared	232 173	19 17	6 4	25 8	1 1	42 8	4 3		4 2	18 18			26 25		7 7	60 59		20 21	74.6	
12	WHITEHALL TWP	27,330	Reported Cleared	1,104 641	127 102	26 8	258 102	3 2	171 22	4 3		27 5	25 21		6 3	75 76	2 3	20 19	115 61		245 214	58.1	
12	SOUTH WHITEHALL TWP	19,701	Reported Cleared	826 411	47 44	14 2	127 5	2	94 14	2 1		11 2	136 126		1	114 99	9 8	24 23	166 61		79 25	49.8	
12	LOWER MILFORD TWP	3,854	Reported Cleared	7		2			1												4		
12	UPPER MACUNGIE TWP	22,955	Reported Cleared	532 391	35 32	1 19	82 19	1 1	3 6	50 8		6 4	45 47		6 5	100 94	7 7	10 9	20 13		166 146	73.5	
12	UPPER SAUCON TWP	16,144	Reported Cleared	432 126	29 21	6 6	124 6		66 4	3 1		9 3	14 15			35 35	4 3	6 5	93 15		43 17	29.2	
12	ALLENTOWN CITY	119,335	Reported Cleared	7,521 4,176	1,643 1,000	56 31	664 124	37 12	1,205 135	177 66	34 32	195 49	710 729		64 8	348 356	36 36	743 736	631 414	5 5	973 443	55.5	
12	ALBURTIS BORO	2,412	Reported Cleared	25 16	1 1	2			7 1				2 2		1 1	2 2	1 1		4 3		5 5	64.0	
12	CATASAUQUA BORO	6,531	Reported Cleared	149 83	18 12	7 4		2 2		3 3		1 1	6 6			15 8	4 3	8 5	12 6		73 33	55.7	
12	COOPERSBURG BORO	2,411	Reported Cleared	41 26	2 2	1 1	8 1		8 1				7 7			4 4	5 5	2 2	3 3		1 1	63.4	
12	COPLAY BORO	3,230	Reported Cleared	59 35	3 2	5 1			21 5			1 1	4 3			11 10	1 1		4 4		9 8	59.3	
12	EMMAUS BORO	11,364	Reported Cleared	221 137	11 13	11 2	1 1		87 5		1 1	10 14			1 1	33 34	4 4	11 11	29 29		22 22	62.0	
12	FOUNTAIN HILL BORO	4,628	Reported Cleared	333 203	71 59	2 1	40 12		51 6			3 1	36 24		8 2	20 19	4 4	8 8	19 12		71 55	61.0	
12	MACUNGIE BORO	3,127	Reported Cleared	49 40	2 2	2 1			11 4				4 4			14 14	1 1	3 3	7 7		5 4	81.6	
12	SLATINGTON BORO	4,276	Reported Cleared	1,027 948	33 32	22 18		2	54 22	4 3		4 4	32 28			54 52	5 4	17 17	51 51		749 717	92.3	
**	LIQUOR ENFORCEMENT	78,924	Reported Cleared	9 1		1 1											8					11.1	
**	STATE POLICE	78,924	Reported Cleared	2,148 1,590	328 280	27 9	241 51	5 4	15 5	233 32	17 13	19 19	36 27	269 227		3 3	599 599	22 22	18 16	64 57		252 226	74.0
	DRUG ENFORCEMENT		Reported Cleared																				
	County Total	339,937	Reported	14,903	2,369	139	1,645	7	65	2,107	214	60	298	1,436		90	1,450	113	878	1,283	5	2,744	
	Rate Per 100,000		Cleared	4,384.0	696.9	40.9	483.9	2.1	19.1	619.8	63.0	17.7	87.7	422.4	.0	26.5	426.5	33.2	258.3	377.4	1.5	807.2	
				9,181	1,619	55	379	6	23	267	102	58	99	1,389		24	1,427	102	862	800	5	1,964	61.6

\*\* State Police population is calculated by subtracting the contributing local jurisdiction populations from the county population  
\*\*\* Zero Reporting Agency

**Part II Offenses and Clearances  
By Jurisdiction Within County  
2015**

Submissions	Jurisdiction	Pop	Total	O.Ast	Forg	Fraud	Embez	StProp	Vand	Weap	Prost	SexOff	Narc	Gamb	FamOff	DUI	Liq	Drunk	Disord	Vagr	Othr	%Cld
<b>LUZERNE COUNTY</b>																						
12	PSU - HAZLETON CAMPUS		Reported Cleared	20 20	1 1	1 1			1 1				5 5				4 4	1 1	7 7			100.0
12	WILKES-BARRE SCHOOL P		Reported Cleared	22 22	5 5					4 4			7 7						5 5		1 1	100.0
12	LUZERNE CO DET		Reported Cleared	51 24	3 2	2 2	8 4		1 1			22 5	1 1		6 6	1 1			4 3		3 1	47.1
11	WYOMING AREA SCHOOL D		Reported Cleared	21 26	9 13														5 6		7 7	123.8
***	RICKETTS GLEN STATE P		Reported Cleared																			
12	FRANCES SLOCUM STATE		Reported Cleared	15 14			3 3		1 1												11 11	93.3
10	PSU - WILKES-BARRE CA		Reported Cleared	3 1					2 1												1 1	33.3
12	BUREAU OF FORESTRY		Reported Cleared																			
12	HANOVER TWP	10,948	Reported Cleared	486 279	12 6	1 2	23 8	5 5	91 14	28 19	1 1	3 3	56 44		7 2	23 20	1 1	16 14	176 123		43 25	57.4
12	NEWPORT TWP	5,434	Reported Cleared	146 29			6 1	2 2	26 1	5 5		2 2	6 2			19 14		5 2	56 5		19 5	19.9
12	PLAINS TWP	9,783	Reported Cleared	576 184	14 8	2 2	36 1	6 3	83 4	26 4		14 2	36 18		3 2	54 49	1 1	41 30	215 49	2 1	43 12	31.9
12	WILKES-BARRE TWP	2,934	Reported Cleared	619 186	7 3	6 3	43 15	6 4	44 5	23 10		2 1	48 45		3 2	27 26		40 12	319 42	1 1	50 17	30.0
12	BUTLER TWP	9,556	Reported Cleared	450 259	56 46	2 2	76 32	5 2	40 9	18 14		10 4	51 34		8 1	32 26	5 4	9 8	50 31	6 1	82 45	57.6
12	DALLAS TWP	9,294	Reported Cleared	169 101	15 14	1 1	17 3		3 1	30 8	1 1	2 1	19 12			22 16	8 8	4 4	30 23		17 11	59.8
12	EXETER TWP	2,361	Reported Cleared																			
12	FAIRVIEW TWP	4,487	Reported Cleared	70 5	9 5	1 1	9 9		23 2				3 3			9 1			12 1		4 4	7.1
12	JACKSON TWP	4,637	Reported Cleared	58 14	1 1		7 1		20 4	4 4			5 2		1 1	7 5	1 1		6 6		6 6	24.1
12	JENKINS TWP	4,456	Reported Cleared	201 34	5 1		17 17	1 1	27 2	4 4			6 4		1 1	9 6		5 2	72 12		54 6	16.9
12	KINGSTON TWP	6,971	Reported Cleared	181 121	1 1		13 4	2 2	23 3	2 1		2 2	13 9		3 1	50 50	3 3	4 4	42 29		23 12	66.9
12	LEHMAN TWP	3,490	Reported Cleared	84 53	8 3		8 1		21 7	1 1		1 1	5 4			19 19	5 5	1 1	8 8	1 1	6 2	63.1
12	PITSTON TWP	3,391	Reported Cleared	161 28	4 2	1 1	14 14	2 2	27 5	5 2	1 1		13 7		3 3	8 8	1 1	2 1	58 6	1 1	21 1	17.4
12	RICE TWP	3,542	Reported Cleared	110 11			6 1		24 1	3 1			10 3			3 1	2 2		54 3		8 8	10.0
12	SALEM TWP	4,210	Reported Cleared	199 93	1 1		12 1		34 7				6 2			2 1			61 28		83 53	46.7
12	SUGARLOAF TWP	4,169	Reported Cleared	139 54		1 1	14 2		7 2	4 4		2 2	42 35		5 1	4 3		2 1	42 8		16 16	38.8
12	WRIGHT TWP	5,645	Reported Cleared	188 1	1 1	1 1	20 20		39 39	2 2	1 1		9 9		4 4	13 13		5 5	58 58		35 35	.5

\*\* State Police population is calculated by subtracting the contributing local jurisdiction populations from the county population  
\*\*\* Zero Reporting Agency

**Part II Offenses and Clearances  
By Jurisdiction Within County  
2015**

Submissions	Jurisdiction	Pop	Total	O.Aslt	Forg	Fraud	Embez	StProp	Vand	Weap	Prost	SexOff	Narc	Gamb	FamOff	DUI	Liq	Drunk	Disord	Vagr	Othr	%Cld
12	HAZLETON CITY	24,834	Reported Cleared	1,364 860	103 57	5 3	60 1	19 10	200 31	59 7	1 1	24 6	186 112		45 4	70 69	12 12	109 102	206 183		265 263	63.0
12	NANTICOKE CITY	10,262	Reported Cleared	878 232	83 83	3 1	56 8	1	104 9	8 5		7 2	56 20		22 5	15 13	5 1	44 2	362 50	1 1	111 32	26.4
12	PITTSSTON CITY	7,674	Reported Cleared	893 9	11 2	4 4	45 2		78 1	24		22	48		13	33		31 1	311 2	1	272 1	1.0
12	WILKES-BARRE CITY	40,649	Reported Cleared	3,347 1,985	457 278	40 8	169 41	2 17	366 62	16 12	12 8	50 11	414 280		47 32	205 137	23 18	498 403	321 234		710 451	59.3
12	ASHLEY BORO	2,729	Reported Cleared	204 31	4 2	1 1	14	3 1	13	7		1 1	28 13			14 10	1	12 2	74 1	1	31 1	15.2
12	AVOCA BORO	2,650	Reported Cleared	104 41	2 1		14 3		12 1	1		3 1	8 3		1	6 6		6 2	35 16	1	15 8	39.4
12	CONYNGHAM BORO	1,882	Reported Cleared	17 8		1			2				1 1		1 1				2 1		10 5	47.1
12	COURTDALE BORO	731	Reported Cleared	33 11			1		9 2	1			3		1	6 6	1 1		8 2	2	1	33.3
12	DALLAS BORO	2,784	Reported Cleared	126 113	4 4		3 1		18 7	3 3			24 24			26 26	25 25	9 9	3 3		11 11	89.7
12	DUPONT BORO	2,702	Reported Cleared	68 10	4 3	1 1	4		9	1 1			2 1			8 3		1	19 1	1	18	14.7
12	DURYEA BORO	4,912	Reported Cleared	271 30	5	3	36 1		33 1	5 1		1	30 9		5	10 5	2	7	76 9	2	56 4	11.1
12	EDWARDSVILLE BORO	4,734	Reported Cleared	640 85	16 10	2 1	18	8 1	85 6	9		1 1	42 12		5 1	12 9		37 13	331 26	3	71 5	13.3
12	EXETER BORO	5,592	Reported Cleared	372 48	2 1	2	30 2	1	59 4	3	1	2	4 1		4 1	9 9	1 1	3 1	162 18		89 10	12.9
12	FORTY FORT BORO	4,127	Reported Cleared	185 28			26 2	1	27 1				9 6		1	9 9		14 3	58 3		39 3	15.1
***	FREELAND BORO	3,458	Reported Cleared																			
12	HUGHESTOWN BORO	1,391	Reported Cleared	29 20	5 3		1		7 2			2 1	3 3			3 3			1 1		7 7	69.0
12	KINGSTON BORO	12,949	Reported Cleared	1,077 389	58 34	10 6	49 15	4 3	139 2	13 10	3 1	6 3	166 135		4 1	39 37	3 2	51 51	437 55		95 34	36.1
12	LARKSVILLE BORO	4,418	Reported Cleared	23	3		1		6				1		1				4		7	
12	LUZERNE BORO	2,837	Reported Cleared	274 50	6 3	3 1	15 2	2 1	41 1	2 1			19 10		4	14 9		15 4	108 14		45 4	18.2
12	NESCOPECK BORO	1,552	Reported Cleared	34 5	1		4		8	1		1 1	4 1			1 1		1	8 1		5 1	14.7
12	PLYMOUTH BORO	5,834	Reported Cleared	213 129	14 11	2 1	7 4	2	26 7	8 5		2 2	27 17		2	11 5	1	7 7	69 45	1 1	34 24	60.6
12	PRINGLE BORO	963	Reported Cleared	83 34	5 1		5 1		12	5 5		1	11 11			4 4		1	25 6		14 6	41.0
12	SUGAR NOTCH BORO	973	Reported Cleared	29 14			1 1		8 1				1 1		5 4	3 2			5 2		6 3	48.3
12	SWOYERSVILLE BORO	4,985	Reported Cleared	198 22	2 1		19	1	36 2	1		1	1			7 5		3 2	68 5	1 1	58 6	11.1
12	WEST HAZLETON BORO	4,506	Reported Cleared	229 121	10 9	1	13 1	2	24 4	6 1		1 1	72 54		2	13 17		11 10	55 22	1	18 2	52.8
12	WEST PITTSSTON BORO	4,775	Reported Cleared	258 18	3	2	23 1		59			4	7 4		5 1	10 5		6 2	88 4	2	49 1	7.0

\*\* State Police population is calculated by subtracting the contributing local jurisdiction populations from the county population  
\*\*\* Zero Reporting Agency

**Part II Offenses and Clearances  
By Jurisdiction Within County  
2015**

Submissions	Jurisdiction	Pop	Total	O.Aslt	Forg	Fraud	Embez	StProp	Vand	Weap	Prost	SexOff	Narc	Gamb	FamOff	DUI	Liq	Drunk	Disord	Vagr	Othr	%Cld	
12	WEST WYOMING BORO	2,684	Reported Cleared	134 11	5 2	16			19	2			26 3		2 1	1 1		1	16 1		46 3	8.2	
12	WHITE HAVEN BORO	1,105	Reported Cleared	44 9		2 4		2 1	6				3 2		2	7 3	1	1	9 1		7 2	20.5	
12	WYOMING BORO	3,023	Reported Cleared	187 53	4 3	2 1	14 4	2	27 2	2 2		1	9 6	1	1	8 8	1 1	9 7	44 6		62 13	28.3	
12	HARVEYS LAKE BORO	2,773	Reported Cleared	157 27	1	1	5	5 1	21 5				8 6			38 9			22 4		55 2	17.2	
**	LIQUOR ENFORCEMENT	48,398	Reported Cleared	5 5							1 1						4 4					100.0	
**	STATE POLICE	48,398	Reported Cleared	2,173 1,618	428 391	124 18	79 36	2 1	27 12	237 68	8 4	10 7	41 21	296 217		8 6	419 419	21 21	27 27	81 75		365 295	74.5
	DRUG ENFORCEMENT		Reported Cleared																				
County Total		318,194	Reported	17,618	1,388	228	1,064	7	126	2,255	315	31	233	1,850	1	225	1,303	132	1,039	4,288	28	3,105	
Rate Per 100,000			Cleared	5,536.9	436.2	71.7	334.4	2.2	39.6	708.7	99.0	9.7	73.2	581.4	.3	70.7	409.5	41.5	326.5	1,347.6	8.8	975.8	43.0
				7,575	1,007	50	202	2	51	289	113	19	70	1,186		73	1,076	115	728	1,180	7	1,407	

\*\* State Police population is calculated by subtracting the contributing local jurisdiction populations from the county population  
\*\*\* Zero Reporting Agency

**Part II Offenses and Clearances  
By Jurisdiction Within County  
2015**

Submissions	Jurisdiction	Pop	Total	O.Ast	Forg	Fraud	Embez	StProp	Vand	Weap	Prost	SexOff	Narc	Gamb	FamOff	DUI	Liq	Drunk	Disord	Vagr	Othr	%Cld
<b>LYCOMING COUNTY</b>																						
*** LYCOMING CO SHERIFF			Reported Cleared																			
12 LITTLE PINE STATE PAR			Reported Cleared	3												1		1	1			
12 BUREAU OF FORESTRY			Reported Cleared																			
12 MUNCY TWP	1,103	Reported Cleared	64 43	1 1	1 1				5	20 10		1	12 10			3 3			3 3		18 15	67.2
12 OLD LYCOMING TWP	5,098	Reported Cleared	537 381	61 53	5 4	22 8	1	31 15	44 17	5 3		7 1	53 37		1 1	84 79	15 15	27 26	76 45		105 77	70.9
12 WILLIAMSPORT CITY	29,150	Reported Cleared	2,048 1,288	176 138	15 5	46 16	1 1	5 5	415 80	24 19		32 17	251 176		10 5	136 112	14 14	135 126	166 134		622 440	62.9
12 DUBOISTOWN BORO	1,215	Reported Cleared	31 28	1 1		1						2 2	4 4			8 8		2 2	7 7		6 4	90.3
12 HUGHESVILLE BORO	2,115	Reported Cleared	52 8	1		3			4	1		2	2 1		3	2 1		1	19 2		14 4	15.4
12 TIADAGHTON VALLEY REG	6,611	Reported Cleared	274 3	48	1	48 2	1	1	13	1		3	13		1	19 1	9	6	65		45	1.1
12 MONTGOMERY BORO	1,569	Reported Cleared	11 8								2 1		1 1			4 2		2 2			2 2	72.7
12 MONTOURSVILLE BORO	4,576	Reported Cleared	305 113		1	13 3	1 1		31 3		1	2	28 19		4 2	64 57	3 3	11 6	63 14	1	82 4	37.0
12 MUNCY BORO	2,448	Reported Cleared	51 33	4 2		1 1		10 2	4 3			5 3	6 6			4 4	1 1	2 2	5		9 9	64.7
12 SOUTH WILLIAMSPORT BO	6,317	Reported Cleared	144 57	2	2 1	27 4		1 1	15 1	6		3 1	26 19			17 8	1 1	4 4	25 12		15 5	39.6
** LIQUOR ENFORCEMENT	56,352	Reported Cleared	4 4		1 1	1 1											1 1				1 1	100.0
** STATE POLICE	56,352	Reported Cleared	1,549 1,036	296 271	7 1	177 36	4 3	13 3	181 34	9 5	2 5	39 9	264 180		7 5	311 311	19 19	23 22	48 39		149 93	66.9
*** DRUG ENFORCEMENT		Reported Cleared																				
County Total	116,554	Reported	5,073	590	33	339	8	61	712	66	5	96	660		26	653	63	214	478	1	1,068	
Rate Per 100,000		Cleared	4,352.5	506.2	28.3	290.9	6.9	52.3	610.9	56.6	4.3	82.4	566.3	.0	22.3	560.3	54.1	183.6	410.1	.9	916.3	59.2
			3,002	466	13	71	5	26	138	38	6	33	453		13	586	54	190	256		654	

\*\* State Police population is calculated by subtracting the contributing local jurisdiction populations from the county population  
\*\*\* Zero Reporting Agency

**Part II Offenses and Clearances  
By Jurisdiction Within County  
2015**

Submissions	Jurisdiction	Pop	Total	O.Aslt	Forg	Fraud	Embez	StProp	Vand	Weap	Prost	SexOff	Narc	Gamb	FamOff	DUI	Liq	Drunk	Disord	Vagr	Othr	%Cld		
<b>MCKEAN COUNTY</b>																								
12	UNIVERSITY OF PITTSBU		Reported Cleared	44 40		4 2			7 3	1 1		2 3	7 7				5 5	3 3	14 14		1 2			
12	MCKEAN CO DET		Reported Cleared	37 28		1 1	1 1		1 1			2 2	26 18								6 6		75.7	
***	BUREAU OF FORESTRY		Reported Cleared																					
12	BRADFORD TWP	4,744	Reported Cleared	60 53	22 17		2 3		12 8			1 1	3 2		1 1	13 14		2 2	4 4		1 1		88.3	
12	FOSTER TWP	4,211	Reported Cleared	34 33	9 7	1 1	3 5	1 1	1 1			4 3	3 1			1 1		2 2	3 4		8 8		97.1	
12	BRADFORD CITY	8,504	Reported Cleared	935 313	45 22	9 2	24 2	5 3	107 10	10 7		7 2	56 42		13 4	48 43	6 4	39 30	482 121		84 21		33.5	
12	OTTO ELDRED REGIONAL	2,327	Reported Cleared	17 16					14 13							1 1			2 2				94.1	
12	KANE BORO	3,610	Reported Cleared	348 295	10 10	2 1	5 2	17 8	59 18	2 2		1 1	4 4		45 44	11 11	7 7	17 17	50 47		119 123		84.8	
2	MOUNT JEWETT BORO	898	Reported Cleared	2 2																1 1	1 1		100.0	
12	PORT ALLEGANY BORO	2,090	Reported Cleared	207 207	32 32		1 1	5 5	11 11	21 21	1 1	14 14	15 15			2 2	15 15	16 16	31 31		43 43		100.0	
12	SMETHPORT BORO	1,595	Reported Cleared	40 35	1 1			3 2	3 1				2 2			6 6	3 3		10 10		12 10		87.5	
**	LIQUOR ENFORCEMENT	14,364	Reported Cleared	1													1							
**	STATE POLICE	14,364	Reported Cleared	452 353	161 146	1 1	13 6	2 1	2 2	67 16	1 1	1 1	14 4	18 18		4 4	89 89	7 7	4 4	9 5		59 50		78.1
***	DRUG ENFORCEMENT		Reported Cleared																					
County Total		42,343	Reported	2,177	280	13	53	7	38	292	15	1	43	134	63	171	44	83	606		334			
Rate Per 100,000			Cleared	5,141.3	661.3	30.7	125.2	16.5	89.7	689.6	35.4	2.4	101.6	316.5	148.8	403.8	103.9	196.0	1,431.2	.0	788.8		63.2	
				1,375	235	6	21	6	27	91	11		30	109	53	167	41	74	239		265			

\*\* State Police population is calculated by subtracting the contributing local jurisdiction populations from the county population  
\*\*\* Zero Reporting Agency

**Part II Offenses and Clearances  
By Jurisdiction Within County  
2015**

Submissions	Jurisdiction	Pop	Total	O.Aslt	Forg	Fraud	Embez	StProp	Vand	Weap	Prost	SexOff	Narc	Gamb	FamOff	DUI	Liq	Drunk	Disord	Vagr	Othr	%Cld
<b>MERCER COUNTY</b>																						
12	MERCER CO SHERIFF		Reported Cleared	51 35									3 2								48 33	68.6
12	MAURICE K. GODDARD ST		Reported Cleared																			
***	BUREAU OF FORESTRY		Reported Cleared																			
12	HEMPFIELD TWP	3,729	Reported Cleared	184 90	5 4	1 1	14		13		1 1	4	27 20		1 1	12 5	2 2	5 2	22 4	1	76 50	48.9
12	JEFFERSON TWP	1,884	Reported Cleared	38 20	4 3			1 1		1 1		1 1	7 4			14 5		1 1	3 1		6 3	52.6
12	PYMATUNING TWP	3,187	Reported Cleared	158 100	42 34		6 3	1 1	14			6 3	12 11		1 1	11 9		4 4	39 16	2 2	20 16	63.3
12	SHENANGO TWP	3,840	Reported Cleared	70 38	1		10 3	1 1	12 1	1 1			13 11			11 7	2 2	1 1	12 9	1 1	5 1	54.3
12	SOUTH PYMATUNING TWP	2,628	Reported Cleared	19 18	3 3		1						11 11			2 2		1 1			1 1	94.7
12	WEST SALEM TWP	3,473	Reported Cleared	40 19	5 5		4 1	1	3	1			2 1			6 6		2 1	10 2	1	5 2	47.5
12	SW MERCER COUNTY REGI	6,254	Reported Cleared	64 34	64 34																	53.1
12	SHARON CITY	13,585	Reported Cleared	819 287	126 51	5 2	69 6	6 2	147 8	5 3			50 22		11 5	26 16	2 2	68 52	201 87	1	102 31	35.0
12	HERMITAGE CITY	16,054	Reported Cleared	586 482	86 87	6 2	78 34	23 24	5 4	44 11	3 3		15 8	70 69	3 3	146 144	4 4	20 18	50 44	1 1	32 26	82.3
12	GREENVILLE BORO	5,851	Reported Cleared	267 104	12 5	2	18 5		35 9	2 1		5 3	39 24		2	14 13	1	18 11	78 25	2	39 8	39.0
12	GROVE CITY BORO	8,192	Reported Cleared	193 173	28 28	2 2	19 12	1	21 6	1 1			21 26		3 1	29 29	8 8	14 15	22 22	1	24 22	89.6
12	JAMESTOWN BORO	596	Reported Cleared	17 14					6 3			1 1			6 6	2 2					2 2	82.4
12	MERCER BORO	1,939	Reported Cleared	78 65	3 3	3 2	5 3		7 5	1 1		1 1	16 11		2 1	7 6		6 6	17 16		10 10	83.3
12	SANDY LAKE BORO	647	Reported Cleared	17 16			3 3		1 1				6 6		1 1	1 1				2 1	3 3	94.1
12	SHARPSVILLE BORO	4,278	Reported Cleared	279 96	2 1		22 2	1	46 3	1 1		2 2	17 13		7 2	15 14	5 4	19 19	116 29	1	25 6	34.4
8	STONEBORO BORO	1,018	Reported Cleared	5 1					4												1 1	20.0
**	LIQUOR ENFORCEMENT	37,272	Reported Cleared																			
**	STATE POLICE	37,272	Reported Cleared	647 483	122 110	7 3	76 36	2 2	8 6	75 15	9 6	21 14	53 35		4 4	129 129	7 7	8 8	27 25		99 83	74.7
	DRUG ENFORCEMENT		Reported Cleared	5									5									
County Total		114,427	Reported	3,537	503	26	325	25	24	428	25	1	56	352	41	425	31	167	599	11	498	
Rate Per 100,000			Cleared	3,091.1	439.6	22.7	284.0	21.8	21.0	374.0	21.8	.9	48.9	307.6	.0	35.8	27.1	145.9	523.5	9.6	435.2	
				2,075	368	12	108	27	15	62	19	1	33	266		25	29	139	281	4	298	58.7

\*\* State Police population is calculated by subtracting the contributing local jurisdiction populations from the county population  
\*\*\* Zero Reporting Agency

**Part II Offenses and Clearances  
By Jurisdiction Within County  
2015**

Submissions	Jurisdiction	Pop	Total	O.Aslt	Forg	Fraud	Embez	StProp	Vand	Weap	Prost	SexOff	Narc	Gamb	FamOff	DUI	Liq	Drunk	Disord	Vagr	Othr	%Cld
<b>MIFFLIN COUNTY</b>																						
12	MIFFLIN COUNTY REGION	16,863	Reported Cleared	567 203	10 4	5 3	57 3		100 16	4 3		17 4	21 17		13 2	42 40	2 2	18 15	227 77		51 17	35.8
	*** REEDS GAP STATE PARK		Reported Cleared																			
	*** BUREAU OF FORESTRY		Reported Cleared																			
12	ARMAGH TWP	3,826	Reported Cleared	57 23	2		10		14 1				1 1		3 2	14 14		3 1	6 3		4 1	40.4
12	GRANVILLE TWP	5,062	Reported Cleared	225 41	2 2	2 1	19 2		37 1	1		6	4		2	17 13	2 2	6 6	94 4	1 1	32 9	18.2
12	LEWISTOWN BORO	8,289	Reported Cleared	799 153	5 2	4 2	42 2	3 1	149 10	1		8 2	62 28		5	38 30	1	59 28	338 24	5	79 24	19.1
	** LIQUOR ENFORCEMENT	12,470	Reported Cleared																			
	** STATE POLICE	12,470	Reported Cleared	448 395	128 127	6 1	34 27	1 2	4 4	44 10	1 1	11 7	31 36		5 5	76 76	22 22	10 10	33 29		42 38	88.2
	*** DRUG ENFORCEMENT		Reported Cleared																			
County Total		46,510	Reported	2,096	147	17	162	1	7	344	7	42	119		28	187	27	96	698	6	208	
Rate Per 100,000			Cleared	4,506.6	316.1	36.6	348.3	2.2	15.1	739.6	15.1	90.3	255.9	.0	60.2	402.1	58.1	206.4	1,500.8	12.9	447.2	
				815	135	7	34	2	5	38	4	13	82	.0	9	173	26	60	137	1	89	38.9

*\*\* State Police population is calculated by subtracting the contributing local jurisdiction populations from the county population  
\*\*\* Zero Reporting Agency*

**Part II Offenses and Clearances  
By Jurisdiction Within County  
2015**

Submissions	Jurisdiction	Pop	Total	O.Aslt	Forg	Fraud	Embez	StProp	Vand	Weap	Prost	SexOff	Narc	Gamb	FamOff	DUI	Liq	Drunk	Disord	Vagr	Othr	%Cld	
<b>MONROE COUNTY</b>																							
12	EAST STROUDSBURG UNIV		Reported Cleared	169 143	3 3				19 5	1 1		2 2	29 28				72 72	3 3	11 10		29 20		84.6
***	MONROE CO SHERIFF		Reported Cleared																				
12	MONROE CO DET		Reported Cleared	207 55	1 1	2 2	55 9				13 2	33 17	53 11				9 5		10 10		31 11		26.6
12	TOBYHANNA STATE PARK		Reported Cleared	4 4															2 2		2 2		100.0
12	BUREAU OF FORESTRY		Reported Cleared																				
12	POCONO TWP	10,758	Reported Cleared	868 357	52 49	13 3	106 17	4 3	59 9	3 2		6 3	112 81		5 5		94 94	4 4	21 16	285 45		104 29	41.1
7	BARRETT TWP	4,062	Reported Cleared	72 21	2 2	1 1	14 14		8 1				2 2				4 3		1 1	16 4		24 9	29.2
12	STROUD AREA REGIONAL	33,639	Reported Cleared	2,580 779	91 47	19 1	208 11	1 5	9 11	306 24	21 24	56 14	190 84		24 5		144 105	23 17	291 186	807 192	5 5	385 77	30.2
12	POCONO MOUNTAIN REGIO	38,308	Reported Cleared	2,425 1,668	182 146	27 6	188 29	18 11	200 40	35 21		95 36	176 146		60 20		153 141	25 22	34 36	856 735		376 279	68.8
***	DELAWARE WATER GAP BO	711	Reported Cleared																				
**	LIQUOR ENFORCEMENT	77,886	Reported Cleared	1 1													1 1						100.0
**	STATE POLICE	77,886	Reported Cleared	3,705 2,906	622 572	164 14	216 69	8 8	24 17	288 65	14 15	2 2	62 32	627 570		5 4		827 827	19 19	57 57	80 70	690 565	78.4
	DRUG ENFORCEMENT		Reported Cleared																				
County Total		165,364	Reported	10,031	953	226	787	9	55	880	74	15	254	1,189		94	1,231	144	407	2,067	5	1,641	
Rate Per 100,000			Cleared	6,066.0	576.3	136.7	475.9	5.4	33.3	532.2	44.7	9.1	153.6	719.0	.0	56.8	744.4	87.1	246.1	1,250.0	3.0	992.4	
				5,934	819	24	135	8	36	131	62	6	104	922		29	1,175	135	298	1,058		992	59.2

\*\* State Police population is calculated by subtracting the contributing local jurisdiction populations from the county population  
\*\*\* Zero Reporting Agency

**Part II Offenses and Clearances  
By Jurisdiction Within County  
2015**

Submissions	Jurisdiction	Pop	Total	O.Aslt	Forg	Fraud	Embez	StProp	Vand	Weap	Prost	SexOff	Narc	Gamb	FamOff	DUI	Liq	Drunk	Disord	Vagr	Othr	%Cld	
<b>MONTGOMERY COUNTY</b>																							
12	MONTGOMERY CO SHERIFF		Reported Cleared																				
12	MONTGOMERY CO DET		Reported Cleared	169 169	1 1	3 3	5 5	1 1				4 4	95 95	4 4							56 56	100.0	
12	EVANSBURG STATE PARK		Reported Cleared																				
***	FORT WASHINGTON STATE		Reported Cleared																				
***	BUREAU OF FORESTRY		Reported Cleared																				
12	ABINGTON TWP	55,753	Reported Cleared	2,490 1,345	221 165	61 26	595 66	1 1	8 5	239 34	10 4	51 22	477 413		1 1	243 231	59 55	104 93	192 86	2 1	226 143	54.0	
12	CHELTENHAM TWP	37,084	Reported Cleared	1,429 648	95 56	11 24	242 24	18 16	5 5	157 8	9 5	13 6	96 64	3 3	12 5	46 42	2 2	11 10	217 44	3 1	489 360	45.3	
12	HATFIELD TWP	20,990	Reported Cleared	634 180	19 15	10 2	207 8	1 1	2 2	86 4	1 1	5 2	28 12			75 60	3 3	47 46	79 15		71 12	28.4	
12	LOWER MERION TWP	58,369	Reported Cleared	1,482 758	54 25	34 9	111 13	3 1	6 3	147 19	9 4	1 1	180 137		2 2	212 191	86 73	183 165	406 101		48 16	51.1	
12	LOWER MORELAND TWP	13,266	Reported Cleared	478 244	14 12	12 2	91 4			31 2	2 1	5 1	62 55		3 2	97 94	6 5	13 12	67 24		75 30	51.0	
12	LOWER POTTS GROVE TWP	12,222	Reported Cleared	772 205	36 16	5 2	126 13		7 1	71 3	10 3	1 1	12 4	85 40		41 2	63 48	7 4	31 15	150 39	5 3	122 15	26.6
12	PLYMOUTH TWP	16,757	Reported Cleared	1,130 864	30 12	27 13	174 73		1 1	78 10	4 4	2 1	84 67		360 342	97 93	5 5	48 48	128 110	7 6	85 80	76.5	
12	SPRINGFIELD TWP	19,573	Reported Cleared	322 156	13 11	6 3	82 3		3 3	59 1	1 1		5 2	39 29		2 1	31 30	7 6	9 9	48 44	2 2	15 12	48.4
12	UPPER DUBLIN TWP	26,372	Reported Cleared	515 338	52 46	18 11	73 13	1 1	3 2	31 7	3 4		9 36			73 51	10 10	9 7	68 54		113 89	65.6	
12	UPPER MORELAND TWP	24,333	Reported Cleared	764 446	76 67	10 5	117 5		4 4	82 16	6 6	1 1	12 5	104 98		113 114	13 13	33 32	33 15		160 65	58.4	
12	WEST NORRITON TWP	15,836	Reported Cleared	597 530	63 62	6 6	111 86		1 2	83 50	6 8	6 7	50 48		4 3	39 43	3 3	27 27	126 121	5 4	67 62	88.8	
12	WEST POTTS GROVE TWP	3,900	Reported Cleared	223 123	19 16	1 1	23 1			55 4		3 1	11 10			13 12	1 1	12 14	8 9		77 56	55.2	
12	UPPER GWYNEDD TWP	16,036	Reported Cleared	176 143	13 11		23 5		2 2	16 9	2 2		6 3	9 10		32 34	4 4	14 14	18 18		37 31	81.3	
12	UPPER POTTS GROVE TWP	5,440	Reported Cleared	206 28	7 2	1 1	55 1			11 1	1 1	1 1	7 3	1 1	3 3	16 15	1 1	7 3	62 3		33 3	13.6	
12	DOUGLASS TWP	10,449	Reported Cleared	290 52	8 3		44 4		2 1	58 2			28 20		4 4	19 16		8 1	79 3		39 2	17.9	
12	EAST NORRITON TWP	14,219	Reported Cleared	675 350	4 3	7 1	135 27			90 21	6 5	15 5	45 21		6 1	49 48	7 4	20 19	239 169	2	50 26	51.9	
12	FRANCONIA TWP	13,304	Reported Cleared	286 242	5 3		80 63		3 2	43 37	3 3	3 2	23 22		3 3	38 37	6 6	11 11	11 10		57 48	84.6	
12	HORSHAM TWP	26,652	Reported Cleared	371 282	25 20	5 2	44 20			41 23	1 1	3 1	21 17		1 1	45 29	8 7	34 31	58 50		84 80	76.0	
12	LIMERICK TWP	18,921	Reported Cleared	701 294	20 19	8 3	129 12	1 1	3 2	75 10	6 5	9 7	80 69		11 6	57 56	4 3	19 16	71 18		208 67	41.9	
12	LOWER FREDERICK TWP	4,908	Reported Cleared	96 64	6 6		13 1			17 3		2 2	6 6			4 4		1 1	17 17		30 24	66.7	

\*\* State Police population is calculated by subtracting the contributing local jurisdiction populations from the county population  
\*\*\* Zero Reporting Agency

**Part II Offenses and Clearances  
By Jurisdiction Within County  
2015**

Submissions	Jurisdiction	Pop	Total	O.Aslt	Forg	Fraud	Embez	StProp	Vand	Weap	Prost	SexOff	Narc	Gamb	FamOff	DUI	Liq	Drunk	Disord	Vagr	Othr	%Cld
12	LOWER GWYNEDD TWP	11,586	Reported Cleared	115 55	1	25			42 7				4 4		1	16 16	3 3	6 6	3 3		15 15	47.8
12	LOWER PROVIDENCE TWP	25,750	Reported Cleared	628 374	22 23	4 1	129 14	8 6	82 4	2 1		8 5	125 125		9 5	70 70	9 8	38 38	70 50		52 24	59.6
12	LOWER SALFORD TWP	15,438	Reported Cleared	142 130	7 5	1 1	17 12	1 1	22 16	1 1		4 3	13 15			29 28	4 5	15 13	17 18		11 11	91.5
12	MARLBOROUGH TWP	3,327	Reported Cleared	72 52	2 2		24 12	1 1	2 2			2 2	10 6			7 7	1 1	4 4	3 4		15 13	72.2
12	MONTGOMERY TWP	26,234	Reported Cleared	1,131 646	14 14	35 10	202 37	2 1	67 4	1 1		12 4	146 151		126 2	190 186	21 21	44 44	23 18		248 153	57.1
12	NEW HANOVER TWP	12,550	Reported Cleared	229 99	5 4		65 5	2	39 3			8 2	15 13		3	25 26	3 3	6 5	25 16	1 1	32 21	43.2
12	TOWAMENCIN TWP	18,359	Reported Cleared	478 337	24 24	3 2	70 1	1	44 7	4 4		6 5	102 95		1	82 79	10 10	18 18	50 43		63 49	70.5
12	UPPER MERION TWP	28,693	Reported Cleared	949 514	51 44	17 6	272 71	3 3	107 9	2 2	9 9	16 10	77 66			66 66	10 9	84 84	53 52		182 83	54.2
12	UPPER PROVIDENCE TWP	23,032	Reported Cleared	546 206	11 9	2	91 2		57 2	1 1		20 1	74 47		3 1	86 44	12 9	31 21	25 14		133 55	37.7
12	WHITMARSH TWP	17,750	Reported Cleared	435 180	28 19		102 7	2 1	65 5	2 2		6 4	13 9		6 1	39 38	12 10	19 16	96 53		45 15	41.4
12	WHITPAIN TWP	19,252	Reported Cleared	486 321	4 3	4 2	161 61		62 14	2 1		2 1	91 91			23 23	49 48	21 21	8 8	1 1	58 47	66.0
12	AMBLER BORO	6,522	Reported Cleared	158 75	16 15	1 1	33 2		45 1				7 7			11 11	1 1	19 19	10 9		15 9	47.5
12	BRIDGEPORT BORO	4,583	Reported Cleared	187 83	12 8		5	1	36 3			1 1	4 4		4 1	16 11		29 17	55 23		24 14	44.4
12	BRYN ATHYN BORO	1,402	Reported Cleared	26 16			1		8							2 2	1 1	1 1	6 6		7 6	61.5
12	COLLEGEVILLE BORO	5,381	Reported Cleared	190 106	8 6	2 1	20 1		25 3			2	26 22			11 9	34 26	22 20	17 8		23 10	55.8
12	CONSHOCKEN BORO	7,908	Reported Cleared	298 204	18 14	5 2	37 7	1 2	48 6			4 2	38 41		1	20 20	6 6	40 40	70 57		8 7	68.5
12	UPPER PERK POLICE DIS	6,847	Reported Cleared	476 486	121 125	2 2	29 27		81 78	4 5		8 9	47 53		2 1	24 26	6 6	30 30	9 9		113 115	102.1
12	HATBORO BORO	7,441	Reported Cleared	152 87	16 12	1	24 3	2 1	31 1	1 1	1 1	1 2	12 11			24 23	5 4	19 19	8 5		8 5	57.2
12	JENKINTOWN BORO	4,450	Reported Cleared	147 92	3 2	1	19	1 1	11 1				31 23			16 16	12 11	26 22	24 15		3 1	62.6
12	LANSDALE BORO	16,539	Reported Cleared	694 564	30 24	10 5	56 33		84 16	1 1		18 10	37 40		13 9	97 97	9 9	93 93	53 53		193 174	81.3
12	NARBERTH BORO	4,298	Reported Cleared	22 12			8 1		2 1	1 1		2						2 2	7 7			54.5
12	NORRISTOWN BORO	34,518	Reported Cleared	2,323 1,755	381 326	7 2	118 38	6 5	322 92	28 26		30 20	269 242		17 9	88 81	9 8	388 372	141 131		519 403	75.5
12	NORTH WALES BORO	3,240	Reported Cleared	226 198	7 5		13		23 8			2 1	30 30		31 34	17 17	7 7	35 35	28 28		33 33	87.6
12	POTTSTOWN BORO	22,758	Reported Cleared	2,660 1,852	296 322	16 5	188 54	1 1	6 7	321 68	18 15	1 17	422 360		77 34	100 89	9 9	280 280	582 352	25 25	290 214	69.6
12	ROCKLEDGE BORO	2,550	Reported Cleared	323 39	1		7 1		25 1				6 6		7	17 16	1	5 3	32 4	116 1	106 7	12.1
12	ROYERSFORD BORO	4,789	Reported Cleared	225 79	2 1	3	23 6		31 2	1			18 9		13 1	11 11	1 1	10 9	69 19		43 20	35.1

\*\* State Police population is calculated by subtracting the contributing local jurisdiction populations from the county population  
\*\*\* Zero Reporting Agency

**Part II Offenses and Clearances  
By Jurisdiction Within County  
2015**

Submissions	Jurisdiction	Pop	Total	O.Aslt	Forg	Fraud	Embez	StProp	Vand	Weap	Prost	SexOff	Narc	Gamb	FamOff	DUI	Liq	Drunk	Disord	Vagr	Othr	%Cld	
12	SOUDERTON BORO	6,767	Reported Cleared	162 33	18 11	23			30	1 1		2 1	4 2		1 1	4 4		3 2	54 8		22 3	20.4	
12	TELFORD BORO	4,871	Reported Cleared	285 97	17 11	9 1	36 2	2 1	34 2			2 3	18 8		16 4	17 16	4 3	23 17	69 19		38 10	34.0	
12	WEST CONSHOCKEN BOR	1,396	Reported Cleared	87 3	3	12			7 1				6		2 1	10 1		5	40		2	3.4	
**	LIQUOR ENFORCEMENT	60,154	Reported Cleared	15 1		5											9 1		1			6.7	
**	STATE POLICE	60,154	Reported Cleared	1,948 1,394	273 257	93 37	379 129	11 5	162 42	34 28	5 3	109 50	198 178			2 1	424 424	30 27	22 22	42 43	164 148	71.6	
***	DRUG ENFORCEMENT		Reported Cleared																				
County Total		822,769	Reported	29,621	2,171	446	4,669	29	101	3,385	184	18	461	3,425	8	788	2,904	510	1,979	3,767	169	4,607	
Rate Per 100,000			Cleared	3,600.2	263.9	54.2	567.5	3.5	12.3	411.4	22.4	2.2	56.0	416.3	1.0	95.8	353.0	62.0	240.5	457.8	20.5	559.9	59.3
				17,551	1,858	167	973	21	66	662	144	17	231	2,930	4	469	2,705	451	1,847	2,025	42	2,939	

\*\* State Police population is calculated by subtracting the contributing local jurisdiction populations from the county population  
\*\*\* Zero Reporting Agency

**Part II Offenses and Clearances  
By Jurisdiction Within County  
2015**

Submissions	Jurisdiction	Pop	Total	O.Aslt	Forg	Fraud	Embez	StProp	Vand	Weap	Prost	SexOff	Narc	Gamb	FamOff	DUI	Liq	Drunk	Disord	Vagr	Othr	%Cld
<b>MONTOUR COUNTY</b>																						
***	MONTOUR CO DET		Reported Cleared																			
***	BUREAU OF FORESTRY		Reported Cleared																			
12	MAHONING TWP	4,281	Reported Cleared	233 87	7 4	1 1	55 8	2	19			1	19 16		6	28 26	3 2	3 3	55 23		34 5	37.3
12	DANVILLE BORO	4,731	Reported Cleared	303 86	6 3	1 2	26 5	1 1	29			11	29 18		3	27 23	2 2	18 12	76 13	4	70 6	28.4
**	LIQUOR ENFORCEMENT	9,702	Reported Cleared																			
**	STATE POLICE	9,702	Reported Cleared	118 69	24 21		25 3	1 2	11 2			8 2	7 6		1 1	20 20	1 1	1 1	1 1		18 9	58.5
***	DRUG ENFORCEMENT		Reported Cleared																			
County Total		18,714	Reported	654	37	2	106	4	59			20	55		10	75	6	22	132	4	122	
Rate Per 100,000			Cleared	3,494.7	197.7	10.7	566.4	21.4	315.3	.0	.0	106.9	293.9	.0	53.4	400.8	32.1	117.6	705.4	21.4	651.9	37.0
				242	28	2	16	3	3			2	40		1	69	5	16	37		20	

\*\* State Police population is calculated by subtracting the contributing local jurisdiction populations from the county population  
\*\*\* Zero Reporting Agency

**Part II Offenses and Clearances  
By Jurisdiction Within County  
2015**

Submissions	Jurisdiction	Pop	Total	O.Aslt	Forg	Fraud	Embez	StProp	Vand	Weap	Prost	SexOff	Narc	Gamb	FamOff	DUI	Liq	Drunk	Disord	Vagr	Othr	%Cld
<b>NORTHAMPTON COUNTY</b>																						
12	LEHIGH UNIV		Reported 177 Cleared 169	5 5	2	1 2	1 1		10 5				22 21			9 9	87 87	12 12	8 8		20 19	95.5
12	MORAVIAN COLLEGE SEMI		Reported 124 Cleared 89	2 2	1 1			3 3	38 5	1 1			18 18			2 1	39 39	1 1	16 15		3 3	71.8
12	NORTHAMPTON CO SHERIF		Reported 18 Cleared 8	5 5									3						1		9 3	44.4
***	JACOBSBURG ENVIRONMEN		Reported Cleared																			
9	SLATE BELT REGIONAL	12,419	Reported 368 Cleared 129	15 15	1	46 5		1	74 3			5 4	15 10		1	52 44	2 2	5 3	103 34	1	47 9	35.1
12	BUREAU OF FORESTRY		Reported Cleared																			
***	BANGOR AREA SCHOOL DI		Reported Cleared																			
12	BETHLEHEM TWP	23,900	Reported 637 Cleared 298	33 27	18 8	115 21		1 1	106 18	1 1	18 16	12 1	90 85		6	43 43	7 7	2 2	137 45	3	45 23	46.8
12	BUSHKILL TWP	8,433	Reported 358 Cleared 202	39 40		32 2		1 1	59 3	7 7		3 1	25 17			15 15	3 2	2 2	128 94		44 18	56.4
12	FORKS TWP	15,334	Reported 223 Cleared 178	5 5	3 3	20 17			72 50	2 1		6 1	26 23		1	34 33	4 4	1 1	40 32	1 1	8 7	79.8
12	LEHIGH TWP	10,415	Reported 283 Cleared 126	14 7		61 13			50 1	1		2 3	9 9		7 2	36 32		1	34 22		68 37	44.5
12	LOWER SAUCON TWP	10,797	Reported 318 Cleared 231	21 19		47 6			41 5	1 1	1 1	3	62 63			56 55	6 6	8 8	29 31		43 36	72.6
12	MOORE TWP	9,258	Reported 357 Cleared 311	9 9	3 3	97 88			63 53	1		1	9 6			49 41			56 53		69 58	87.1
12	PALMER TWP	21,002	Reported 429 Cleared 168	39 21	6 2	70 2		6 5	74 9	6 2		10 1	29 24		9 8	25 21	2 2	12 11	29 16		112 44	39.2
3	PLAINFIELD TWP		Reported 426 Cleared 4	1		4			3			3				4 3			2 1		409	.9
12	UPPER NAZARETH TWP	6,712	Reported 126 Cleared 27	8 1	3 1	28 3		1	37				3 2		3	21 17		1	19 3		2	21.4
12	WASHINGTON TWP	5,181	Reported 97 Cleared 12		1	21 1		3	24	2			2 1		2	6 5		3 3	20 2		13	12.4
12	BETHLEHEM CITY	75,169	Reported 4,348 Cleared 3,181	992 878	18 8	339 61		10 10	585 107	22 20		56 38	480 400		3 3	406 370	55 53	426 424	219 201		737 608	73.2
12	EASTON CITY	27,116	Reported 1,598 Cleared 792	58 50	10 4	83 12	1	7 1	258 20	23 9	8 7	27 11	294 246		5 1	100 92	8 7	161 152	374 81		181 99	49.6
12	BANGOR BORO	5,224	Reported 368 Cleared 60	1 1		23 2		1 1	53 5	2 2		4 1	19 8		8	7 6	1 5	6 5	155 19		88 10	16.3
12	COLONIAL REGIONAL	20,152	Reported 708 Cleared 366	39 29	21 9	121 18	2	1	121 9	6 6		13 8	91 86		9 3	48 52	6 6	18 18	138 81	1	73 40	51.7
12	EAST BANGOR BORO	1,613	Reported 25 Cleared 4			1			7 2				2 1			1 1		1	6		7	16.0
12	FREEMANSBURG BORO	2,620	Reported 206 Cleared 115	9 8	1	22 3			18 3	3 2			44 38			41 40		1 1	37 11		30 9	55.8
12	HELLERTOWN BORO	5,848	Reported 229 Cleared 114	3 1	7 5	36 4		2 2	26 6			8 3	34 31			49 46	1 1	3 3	38 9		22 3	49.8
12	NAZARETH BORO	5,706	Reported 185 Cleared 40	3 3	2 1	20 1			26 1	7 2		2 2	16 6			14 10	3 1	10 6	57 5		25 2	21.6

\*\* State Police population is calculated by subtracting the contributing local jurisdiction populations from the county population  
\*\*\* Zero Reporting Agency

**Part II Offenses and Clearances  
By Jurisdiction Within County  
2015**

Submissions	Jurisdiction	Pop	Total	O.Aslt	Forg	Fraud	Embez	StProp	Vand	Weap	Prost	SexOff	Narc	Gamb	FamOff	DUI	Liq	Drunk	Disord	Vagr	Othr	%Cld
12	NORTHAMPTON BORO	9,912	Reported Cleared	121 74	12 12	10 4	1		29 4			6 2	9 6		6 3	14 18	2 2	4 4	18 14		10 5	61.2
12	NORTH CATASAUQUA BORO	2,843	Reported Cleared	52 25	1 1	1 1			19				9 6			7 7	1 1	7 5	6 4		1	48.1
3	PEN ARGYL BORO		Reported Cleared	32 16	3 2	1	2		6 1				1 1			3 3		1 1	4 3		11 5	50.0
12	PORTLAND BORO	513	Reported Cleared	33 14			1		2 1	4			10 7			4 4			8 1		4 1	42.4
12	ROSETO BORO	1,557	Reported Cleared	166 169				3 3	11 11				1 1		14 15	1 1		2 2			134 136	101.8
12	STOCKERTOWN BORO	920	Reported Cleared	13 11				1 1	1				4 4		1 1	4 3		1 1			1 1	84.6
12	TATAMY BORO	1,136	Reported Cleared	44 3	2				15			1	7			2 1			11 2		6	6.8
***	WALNUTPORT BORO	2,062	Reported Cleared																			
12	WILSON BORO	7,809	Reported Cleared	470 162	11 4	1	28 2	1 1	103 11	2 2		5 1	47 34		1	52 50	2 2	19 15	123 20		75 20	34.5
3	WIND GAP BORO		Reported Cleared	12 4			1		1							2 2		1 1	6 1		1	33.3
12	EASTON AREA SCHOOL DI		Reported Cleared	113 95	14 13				9 7	4 4		2 2	7 7						32 18		45 44	84.1
**	LIQUOR ENFORCEMENT	27,266	Reported Cleared	12 3		2	1							4 2			5 1					25.0
**	STATE POLICE	27,266	Reported Cleared	1,331 932	137 121	147 6	126 51	1	13 5	97 21	1 1	1 1	6 4	86 42		1 1	309 309	20 19	7 7	22 21	358 322	70.0
	DRUG ENFORCEMENT		Reported Cleared																			
County Total		320,917	Reported	14,007	1,481	249	1,356	5	57	2,040	92	28	175	1,474	4	77	1,416	254	716	1,876	6	2,701
Rate Per 100,000			Cleared	4,364.7	461.5	77.6	422.5	1.6	17.8	635.7	28.7	8.7	54.5	459.3	1.2	24.0	441.2	79.1	223.1	584.6	1.9	841.7
				8,132	1,279	52	318	3	35	360	61	25	83	1,203	2	37	1,334	242	688	847	1	1,562

\*\* State Police population is calculated by subtracting the contributing local jurisdiction populations from the county population  
\*\*\* Zero Reporting Agency

**Part II Offenses and Clearances  
By Jurisdiction Within County  
2015**

Submissions	Jurisdiction	Pop	Total	O.Aslt	Forg	Fraud	Embez	StProp	Vand	Weap	Prost	SexOff	Narc	Gamb	FamOff	DUI	Liq	Drunk	Disord	Vagr	Othr	%Cld
<b>NORTHUMBERLAND COUNTY</b>																						
12	NORTHUMBERLAND CO SHE		Reported Cleared																			
12	SHIKELLAMY STATE PARK		3 2						1 1							1					1 1	66.7
12	BUREAU OF FORESTRY		Reported Cleared																			
12	COAL TWP	10,556	288 214	60 58	1 1	12 4			87 10	4 3		4 9	20 35		1 1	18 10	3 4	13 13	33 33	1	31 31	74.3
12	LOWER MAHANAY TWP	1,692	3 2																	3 2		66.7
12	MT CARMEL TWP	3,087	102 51	14 8	1	3 3	2 1						12 7		2 2	15 7	4 2	8 5	21 10		20 6	50.0
12	POINT TWP	3,730	95 97	15 13	1 1	16 15			13 15	1 1		5 4	2 3			5 5	2 2	6 7	18 20		11 11	102.1
12	RALPHO TWP	4,330	37 6	4		4 3		2	2	1			4			8 1			7 1		5 1	16.2
12	ZERBE TWP	1,832	17			1	1		2										9		4	
12	SHAMOKIN CITY	7,203	372 282	39 40	1 1	11 6		1	24 3	2 1		2 1	49 53		1	16 19	11 10	45 41	78 50	2 1	90 56	75.8
12	SUNBURY CITY	9,701	370 219	62 43	5	8 5		2 1	78 27	1 1		6 4	33 20		4 3		3 2	17 13	40 28	1	110 72	59.2
12	KULPMONT BORO	2,868	62 56	12 9	1 1	3 4							5 2		1	4 4		5 4	25 23		6 9	90.3
12	MILTON BORO	6,970	418 389	87 100	-1 1	25 10	-1 1		54 19	3 3		6 12	21 15		3 3	27 25	7 6	13 12	113 123		61 58	93.1
12	MOUNT CARMEL BORO	5,762	284 261	50 51	6 6	6 6	2 2	1 1	31 8	4 4		7 9	33 34		2 2	18 14	5 5	27 26	51 54		41 39	91.9
12	NORTHUMBERLAND BORO	3,743	136 89	27 17		16 11			19 4	1 1		1	3 1		1 1	12 8		2 2	32 27		22 16	65.4
12	RIVERSIDE BORO	1,927	41 34	1 1		2			1				1 1			12 12			5 6		19 14	82.9
12	WATSONTOWN BORO	2,341	148 144	34 37	4 3	9 6		1 1	16 6			1 2	5 5		1 2	11 11	4 4	5 5	28 30		29 32	97.3
**	LIQUOR ENFORCEMENT	28,069	1 1																	1 1		100.0
**	STATE POLICE	28,069	626 450	169 153	6 3	85 21	2 2	4 3	83 18	2 2		14 4	36 37			117 117	6 6	2 2	38 27	2 2	60 53	71.9
	DRUG ENFORCEMENT		5 5										5 5									100.0
County Total		93,811	Reported Cleared	3,008 3,206.4	574 611.9	25 26.6	201 214.3	6 6.4	11 11.7	411 438.1	19 20.3	46 49.0	229 244.1		16 17.1	264 281.4	45 48.0	143 152.4	502 535.1	6 6.4	510 543.6	76.5
Rate Per 100,000				2,302	530	17	94	6	9	111	16	1	45	218	14	233	41	130	435	3	399	76.5

\*\* State Police population is calculated by subtracting the contributing local jurisdiction populations from the county population  
\*\*\* Zero Reporting Agency

**Part II Offenses and Clearances  
By Jurisdiction Within County  
2015**

Submissions	Jurisdiction	Pop	Total	O.Aslt	Forg	Fraud	Embez	StProp	Vand	Weap	Prost	SexOff	Narc	Gamb	FamOff	DUI	Liq	Drunk	Disord	Vagr	Othr	%Cld
<b>PERRY COUNTY</b>																						
12	LITTLE BUFFALO STATE		Reported Cleared	4 3		1 1			1												2 2	75.0
12	BUREAU OF FORESTRY		Reported Cleared																			
12	PENN TWP	3,182	Reported Cleared	181 149	7 6	4 2	35 28	2 2	15 14	2 2		4 3	6 5		1	25 19		1 1	33 32		46 35	82.3
12	MARYSVILLE BORO	2,522	Reported Cleared	78 13		1 1	13 1		22 1				6 2		1	7 3		1	21 5		6 1	16.7
**	LIQUOR ENFORCEMENT	39,818	Reported Cleared																			
**	STATE POLICE	39,818	Reported Cleared	1,579 1,052	467 420	50 7	289 95	7 4	6 3	174 36	18 14	1 1	78 46	83 78		27 23	135 135	9 6	19 19	66 56	150 109	66.6
***	DRUG ENFORCEMENT		Reported Cleared																			
County Total		45,522	Reported	1,842	474	55	338	7	8	212	20	1	82	95	29	167	9	21	120		204	
Rate Per 100,000			Cleared	4,046.4	1,041.3	120.8	742.5	15.4	17.6	465.7	43.9	2.2	180.1	208.7	.0	366.9	19.8	46.1	263.6	.0	448.1	66.1
				1,217	426	9	125	4	5	51	16	1	49	85		157	6	20	93		147	

\*\* State Police population is calculated by subtracting the contributing local jurisdiction populations from the county population  
\*\*\* Zero Reporting Agency

**Part II Offenses and Clearances  
By Jurisdiction Within County  
2015**

Submissions	Jurisdiction	Pop	Total	O.Aslt	Forg	Fraud	Embez	StProp	Vand	Weap	Prost	SexOff	Narc	Gamb	FamOff	DUI	Liq	Drunk	Disord	Vagr	Othr	%Cld	
<b>PHILADELPHIA COUNTY</b>																							
***	BENJAMIN RUSH STATE P		Reported Cleared																				
***	BUREAU OF FORESTRY		Reported Cleared																				
12	PHILADELPHIA CITY	1,567,810	Reported Cleared	107,891 62,588	23,841 10,544	212 71	12,620 3,679	410 197	36 32	15,404 905	1,336 1,262	1,049 1,045	1,062 700	6,877 6,669	43 43	160 121	3,961 3,589	284 279	529 495	3,019 2,797	907 921	36,141 29,239	58.0
**	LIQUOR ENFORCEMENT		Reported Cleared	736 79	1 9	51				1				2	2		607 64	15 3	56 3		1	10.7	
**	STATE POLICE		Reported Cleared	2,255 1,757	61 52	525 130	21 28		31 10	34 21	12 11		23 15	292 243	4 4	6 6	594 594	4 4	3 3	25 24		620 612	77.9
	DRUG ENFORCEMENT		Reported Cleared	14										14									
County Total		1,567,810	Reported	110,896	23,903	788	12,641	410	67	15,439	1,348	1,049	1,085	7,185	49	166	4,555	895	547	3,100	907	36,762	
Rate Per 100,000			Cleared	7,073.3 64,424	1,524.6 10,596	50.3 210	806.3 3,707	26.2 197	4.3 42	984.7 926	86.0 1,273	66.9 1,045	69.2 715	458.3 6,912	3.1 47	10.6 127	290.5 4,163	57.1 347	34.9 501	197.7 2,824	57.9 921	2,344.8 29,851	58.1

\*\* State Police population is calculated by subtracting the contributing local jurisdiction populations from the county population  
\*\*\* Zero Reporting Agency

**Part II Offenses and Clearances  
By Jurisdiction Within County  
2015**

Submissions	Jurisdiction	Pop	Total	O.Aslt	Forg	Fraud	Embez	StProp	Vand	Weap	Prost	SexOff	Narc	Gamb	FamOff	DUI	Liq	Drunk	Disord	Vagr	Othr	%Cld
<b>PIKE COUNTY</b>																						
12	PIKE CO SHERIFF		Reported Cleared	3 3															2 2		1 1	100.0
12	PIKE CO DET		Reported Cleared	100 38	1 1	12 7				1			73 23								13 7	38.0
12	PROMISED LAND STATE P		Reported Cleared	104 100					1										2 2		101 98	96.2
12	BUREAU OF FORESTRY		Reported Cleared																			
12	SHOHOLA TWP	2,352	Reported Cleared	10 2		4						1				1					4 2	20.0
12	EASTERN PIKE REGIONAL	4,642	Reported Cleared	270 96	11 8	5 1	27 4	6 4	37 1	8 4		5 3	33 24		1	10 10	2 1	12 7	87 24		26 5	35.6
12	MILFORD BORO	979	Reported Cleared	92 2	1 1	2	4		6 1			2	18		1	9	2	5	19		23	2.2
**	LIQUOR ENFORCEMENT	47,919	Reported Cleared																			
**	STATE POLICE	47,919	Reported Cleared	1,560 1,170	385 342	13 4	93 21	4 1	10 5	143 29	2 1	40 6	176 164	1	2	235 235	47 44	9 9	49 43		351 265	75.0
	DRUG ENFORCEMENT		Reported Cleared																			
County Total		55,892	Reported	2,139	398	20	140	4	16	187	11	48	300	1	4	255	51	26	159		519	
Rate Per 100,000			Cleared	3,827.0	712.1	35.8	250.5	7.2	28.6	334.6	19.7	85.9	536.7	1.8	7.2	456.2	91.2	46.5	284.5	.0	928.6	
				1,411	352	5	32	1	9	31	5	9	211		1	245	45	16	71		378	66.0

\*\* State Police population is calculated by subtracting the contributing local jurisdiction populations from the county population  
\*\*\* Zero Reporting Agency

**Part II Offenses and Clearances  
By Jurisdiction Within County  
2015**

Submissions	Jurisdiction	Pop	Total	O.Aslt	Forg	Fraud	Embez	StProp	Vand	Weap	Prost	SexOff	Narc	Gamb	FamOff	DUI	Liq	Drunk	Disord	Vagr	Othr	%Cld
<b>POTTER COUNTY</b>																						
***	OLE BULL STATE PARK		Reported Cleared																			
12	LYMAN RUN STATE PARK		Reported Cleared	37 23									17 17								20 6	62.2
***	BUREAU OF FORESTRY		Reported Cleared																			
***	SWEDEN TWP	858	Reported Cleared																			
12	COUDERSPORT BORO	2,484	Reported Cleared	67 9	2 2	1	14		2	2		1	8		1	3	1	1	14 6		17 1	13.4
12	GALETON BORO	1,129	Reported Cleared	150 91	4 3		17 15		5 5	1			4 1		4 4			1 1	9 10		105 52	60.7
12	SHINGLEHOUSE BORO	1,096	Reported Cleared	51 51	1 1		1 1	1 1		2 2			26 26		3 3		1 1	1 1	1 1		14 14	100.0
**	LIQUOR ENFORCEMENT	11,567	Reported Cleared																			
**	STATE POLICE	11,567	Reported Cleared	495 416	147 145	4 2	34 24	3 3	46 12	6 5		25 22	40 32		11 7	71 71	19 16	4 4	14 10		71 63	84.0
	DRUG ENFORCEMENT		Reported Cleared	1 1									1 1									100.0
County Total		17,134	Reported	801	154	5	66	4	53	11		26	96		19	74	21	7	38		227	
Rate Per 100,000			Cleared	4,674.9	898.8	29.2	385.2	23.3	309.3	64.2	.0	151.7	560.3	.0	110.9	431.9	122.6	40.9	221.8	.0	1,324.9	73.8
				591	151	2	40	4	17	7		22	77		14	71	17	6	27		136	

\*\* State Police population is calculated by subtracting the contributing local jurisdiction populations from the county population  
\*\*\* Zero Reporting Agency

**Part II Offenses and Clearances  
By Jurisdiction Within County  
2015**

Submissions	Jurisdiction	Pop	Total	O.Aslt	Forg	Fraud	Embez	StProp	Vand	Weap	Prost	SexOff	Narc	Gamb	FamOff	DUI	Liq	Drunk	Disord	Vagr	Othr	%Cld
<b>SCHUYLKILL COUNTY</b>																						
12	SCHUYLKILL CO DET		Reported 42 Cleared 6			2 1							35 2								5 3	14.3
12	PSU - SCHUYLKILL CAMP		Reported 46 Cleared 32	1 1					11 1				6 4				3 3		23 21		2 2	69.6
12	SCHUYLKILL CO SHERIFF		Reported 11 Cleared 11										1 1		2 2			1 1	4 4		3 3	100.0
12	TUSCARORA STATE PARK		Reported 4 Cleared 3						2 1												2 2	75.0
12	BUREAU OF FORESTRY		Reported Cleared																			
12	BLYTHE TWP	908	Reported 2 Cleared 2															2 2				100.0
12	BRANCH TWP	1,789	Reported 186 Cleared 121						10 2				4 4		10 10	2 2			9 8		151 97	65.1
12	BUTLER TWP	5,935	Reported 99 Cleared 90	2 2					10 2			1 1	1 1		1 1	7 7	3 3	3 3	24 24		47 46	90.9
12	CASS TWP	1,898	Reported 133 Cleared 133			2 2		1 1					1 1		6 6	2 2					121 121	100.0
12	DELANO TWP	429	Reported Cleared																			
12	EAST UNION TWP	1,611	Reported 6 Cleared 6										2 2			1 1					3 3	100.0
12	FOSTER TWP	253	Reported 4 Cleared 1						3												1 1	25.0
12	HEGINS TWP	3,476	Reported 25 Cleared 22			1			2 1				5 5					1 1			16 15	88.0
12	KLINE TWP	1,401	Reported 109 Cleared 31	1 1	1	21 3			6	3		-1	8 2			4 5		1 1	32 17		33 2	28.4
12	MAHANAY TWP	3,390	Reported 27 Cleared 14			1						2 2	9 5			5 4	1	2 2	6		1 1	51.9
12	NEW CASTLE TWP	395	Reported 19 Cleared 19	2 2		1 1			1 1						2 2	3 3		1 1	4 4		5 5	100.0
12	NORTH UNION TWP	1,444	Reported 23 Cleared 23					1 1													22 22	100.0
12	REILLY TWP	706	Reported 124 Cleared 80	1 1					5						5 5				3 3		110 71	64.5
12	RUSH TWP	3,337	Reported 209 Cleared 168	3 1	2 1	20 18		4 3	29 20	1 1		1	30 23			37 38	1 1	4 4	36 25		41 33	80.4
12	RYAN TWP	2,560	Reported 2 Cleared										2									
***	UNION TWP	1,242	Reported Cleared																			
12	WALKER TWP	1,029	Reported 2 Cleared 2										1 1								1 1	100.0
12	WEST MAHANAY TWP	2,794	Reported 45 Cleared 32	7 1	1	3 5		1 1	1 1	3			7 11			5 1		4 2	3 2		11 8	71.1
12	WEST PENN TWP	4,358	Reported 1,248 Cleared 1,244									1	3 3			5 2			5 5		1,234 1,234	99.7
12	POTTSVILLE CITY	13,849	Reported 1,026 Cleared 918	179 184	3	35 22		4 4	127 56	8 7		8 7	195 189		1 1	54 52	7 7	114 115	151 146		140 128	89.5

\*\* State Police population is calculated by subtracting the contributing local jurisdiction populations from the county population  
\*\*\* Zero Reporting Agency

**Part II Offenses and Clearances  
By Jurisdiction Within County  
2015**

Submissions	Jurisdiction	Pop	Total	O.Aslt	Forg	Fraud	Embez	StProp	Vand	Weap	Prost	SexOff	Narc	Gamb	FamOff	DUI	Liq	Drunk	Disord	Vagr	Othr	%Cld	
12	ASHLAND BORO	2,743	Reported Cleared	140 121		2 1			27 10	1 1		1 1	32 32			26 26		1 1	5 5		44 45	86.4	
12	COALDALE BORO	2,206	Reported Cleared	49 46				1 1	1 1				1 1			7 6	3 3	2 2	19 19		15 13	93.9	
12	FRACKVILLE BORO	3,723	Reported Cleared	257 257	13 13			2 2	7 7			3 3	23 23		4 4	22 22	2 2	27 27	69 69	9 9	76 76	100.0	
12	GIRARDVILLE BORO	1,483	Reported Cleared	120 59	2 1		2 1	2 1	3 3				9 3		29 15	2 1		2 1	5 1	1 1	63 35	49.2	
12	MAHANOY CITY BORO	4,064	Reported Cleared	256 190			4 1	4 1	49 4	3 2		1 1	38 38		13 10	28 28	1 1	14 14	59 51		42 40	74.2	
12	MCADOO BORO	2,214	Reported Cleared	208 204	1 1	2 2	8 8	3 1	18 18	1 1		2 2	13 13			34 34	1 1	4 4	50 50	1 1	70 68	98.1	
12	MINERSVILLE BORO	4,239	Reported Cleared	182 182	14 14				40 40	4 4		1 1	28 28		5 5	7 7		13 13	28 28		42 42	100.0	
12	NEW PHILADELPHIA BORO	1,063	Reported Cleared	13 13					4 4				1 1		5 5				3 3			100.0	
12	ORWIGSBURG BORO	3,012	Reported Cleared	231 21		4 3	45 3		30 30	4 1		1 1	6 1		1 1	10 6	2 2	2 2	47 6	2 1	77 3	9.1	
12	PALO ALTO BORO	1,008	Reported Cleared																				
12	PINE GROVE BORO	2,139	Reported Cleared																				
12	PORT CARBON BORO	1,824	Reported Cleared	17 19	2 2								5 5					1 3	4 4		5 5	111.8	
12	RINGTOWN BORO	797	Reported Cleared	3 3																	3 3	100.0	
12	SAINT CLAIR BORO	2,903	Reported Cleared	58 53	8 8		4 3	1 1	2 2	3 3			7 7		1 1	6 4		3 3	7 7		16 14	91.4	
12	SCHUYLKILL HAVEN BORO	5,248	Reported Cleared	446 174	3 2	5 2	39 3		54 1	3 1		5 1	90 82		2 1	24 22	3 3	11 7	168 34	3 2	36 13	39.0	
12	SHENANDOAH BORO	4,890	Reported Cleared	486 349	129 112	2 2	6 5	1 1	7 4	4 2	1 1	2 2	66 25			51 17	6 5	93 89	77 61		41 26	71.8	
12	TAMAQUA BORO	6,850	Reported Cleared	347 282	69 68	3 1	36 18	6 5	41 2			2 2	45 45		2 2	26 26	4 4	19 19	37 37		57 57	81.3	
12	TOWER CITY BORO	1,314	Reported Cleared	6 3												1 1			4 1		1 1	50.0	
**	LIQUOR ENFORCEMENT	40,623	Reported Cleared	5 2													5 2					40.0	
**	STATE POLICE	40,623	Reported Cleared	1,851 1,262	601 560	38 7	289 107	9 9	6 4	236 70	18 15	49 11	124 62			10 6	193 193	7 7	13 13	84 65		174 133	68.2
	DRUG ENFORCEMENT		Reported Cleared																				
	County Total	145,147	Reported	8,067	1,038	63	520	14	31	726	56	1	79	798		99	562	49	338	966	16	2,711	
	Rate Per 100,000		Cleared	5,557.8	715.1	43.4	358.3	9.6	21.4	500.2	38.6	.7	54.4	549.8	.0	68.2	387.2	33.8	232.9	665.5	11.0	1,867.8	
				6,198	974	13	201	10	26	246	38		31	620		74	510	42	327	700	14	2,372	76.8

\*\* State Police population is calculated by subtracting the contributing local jurisdiction populations from the county population  
\*\*\* Zero Reporting Agency

**Part II Offenses and Clearances  
By Jurisdiction Within County  
2015**

Submissions	Jurisdiction	Pop	Total	O.Aslt	Forg	Fraud	Embez	StProp	Vand	Weap	Prost	SexOff	Narc	Gamb	FamOff	DUI	Liq	Drunk	Disord	Vagr	Othr	%Cld
<b>SNYDER COUNTY</b>																						
12	SNYDER CO SHERIFF		Reported Cleared	2 2									1 1						1 1			100.0
12	BUREAU OF FORESTRY		Reported Cleared																			
12	MIDDLEBURG BORO	1,305	Reported Cleared	81 63	29 22	5 2			4 4	2 3		1 2	2 1			9 9	2 1	1 1	18 12		8 7	77.8
12	SELINGROVE BORO	5,824	Reported Cleared	493 322	44 30	9 4		3 1	55 9	3 2			43 24		8 4	4 3	24 19	20 20	148 108	5 1	127 97	65.3
12	SHAMOKIN DAM BORO	1,706	Reported Cleared	33 5	5 1	8 2			3			1	5 1			3		1 1	6		1	15.2
**	LIQUOR ENFORCEMENT	31,621	Reported Cleared																			
**	STATE POLICE	31,621	Reported Cleared	641 407	117 113	16 9	80 34	2 1	116 13	11 11		28 12	39 33		2 1	105 105	13 13	6 6	34 29		72 27	63.5
***	DRUG ENFORCEMENT		Reported Cleared																			
County Total		40,456	Reported	1,250	195	16	102	5	178	16		30	90		10	121	39	28	207	5	208	
Rate Per 100,000			Cleared	3,089.8 799	482.0 166	39.5 9	252.1 42	.0 2	440.0 26	39.5 16	.0	74.2 14	222.5 60	.0	24.7 5	299.1 117	96.4 33	69.2 27	511.7 150	12.4 1	514.1 131	63.9

\*\* State Police population is calculated by subtracting the contributing local jurisdiction populations from the county population  
\*\*\* Zero Reporting Agency

**Part II Offenses and Clearances  
By Jurisdiction Within County  
2015**

Submissions	Jurisdiction	Pop	Total	O.Aslt	Forg	Fraud	Embez	StProp	Vand	Weap	Prost	SexOff	Narc	Gamb	FamOff	DUI	Liq	Drunk	Disord	Vagr	Othr	%Cld
<b>SOMERSET COUNTY</b>																						
12	KOOSER STATE PARK		Reported Cleared	16 15															2 2		14 13	93.8
12	LAUREL RIDGE STATE PA		Reported Cleared	37 33					3			2 2	1 1			1 1		1 1	3 3		26 25	89.2
12	LAUREL HILL STATE PAR		Reported Cleared	54 49					4			1 1	2 1						2 2		45 45	90.7
***	BUREAU OF FORESTRY		Reported Cleared																			
12	CONEMAUGH TWP	7,044	Reported Cleared	24 23									1 1			12 12		3 3	5 5		3 2	95.8
***	ELK LICK TWP	2,162	Reported Cleared																			
12	PAINT TWP	5,156	Reported Cleared																			
12	SHADE TWP	2,668	Reported Cleared	16 14	2 2		1 1		4 4			5 4				3 2					1 1	87.5
***	SUMMIT TWP	2,212	Reported Cleared																			
12	BERLIN BORO	2,024	Reported Cleared	77 77	2 2			2 2	4 4	1 1		1 1	12 12		1 1	3 3	2 2	3 3	32 32		14 14	100.0
3	BOSWELL BORO	1,229	Reported Cleared																			
12	CONFLUENCE BORO	749	Reported Cleared	2															1		1	
12	GARRETT BORO	437	Reported Cleared	4 4									2 2						2 2			100.0
12	HOOVERSVILLE BORO	620	Reported Cleared	17 21	2 2				1 1				1 1			3 3		1 2	8 9		1 2	123.5
12	JENNERSTOWN BORO	672	Reported Cleared	5 1											1	4 1						20.0
12	MEYERSDALE BORO	2,089	Reported Cleared	16 15												9 8			6 6		1 1	93.8
***	ROCKWOOD BORO	857	Reported Cleared																			
12	SOMERSET BORO	6,049	Reported Cleared	343 209	70 54	3 2	21 7		60 10			9 5	31 18		4 3	36 30	4 4	8 8	55 44	1	41 24	60.9
12	WINDBER BORO	3,986	Reported Cleared	142 156	8 8	1 4			4 5			1 1	9 11			35 37	2 2		39 39		43 49	109.9
12	INDIAN LAKE BORO	392	Reported Cleared	1 1																	1 1	100.0
**	LIQUOR ENFORCEMENT	37,482	Reported Cleared	-1													-1					
**	STATE POLICE	37,482	Reported Cleared	1,135 887	238 224	10 7	87 33	1	11 20	132 7	9 7	36 15	93 87		8 5	327 327	15 15	5 5	63 59		100 72	78.1
	DRUG ENFORCEMENT		Reported Cleared	4 4									4 4									100.0

\*\* State Police population is calculated by subtracting the contributing local jurisdiction populations from the county population  
\*\*\* Zero Reporting Agency

**Part II Offenses and Clearances  
By Jurisdiction Within County  
2015**

Submissions	Jurisdiction	Pop	Total	O.Aslt	Forg	Fraud	Embez	StProp	Vand	Weap	Prost	SexOff	Narc	Gamb	FamOff	DUI	Liq	Drunk	Disord	Vagr	Othr	%Cld
County Total		75,828	Reported	1,892	322	14	109	1	13	212	10	55	156		14	433	22	21	218	1	291	
Rate Per 100,000			Cleared	2,495.1	424.6	18.5	143.7	1.3	17.1	279.6	13.2	72.5	205.7	.0	18.5	571.0	29.0	27.7	287.5	1.3	383.8	
				1,509	292	13	41		13	44	8	29	138		9	424	24	22	203		249	79.8

*\*\* State Police population is calculated by subtracting the contributing local jurisdiction populations from the county population  
\*\*\* Zero Reporting Agency*

**Part II Offenses and Clearances  
By Jurisdiction Within County  
2015**

Submissions	Jurisdiction	Pop	Total	O.Aslt	Forg	Fraud	Embez	StProp	Vand	Weap	Prost	SexOff	Narc	Gamb	FamOff	DUI	Liq	Drunk	Disord	Vagr	Othr	%Cld
<b>SULLIVAN COUNTY</b>																						
***	WORLDS END STATE PARK		Reported Cleared																			
***	BUREAU OF FORESTRY		Reported Cleared																			
**	LIQUOR ENFORCEMENT	6,321	Reported Cleared																			
**	STATE POLICE	6,321	Reported Cleared	250 213	72 72	5 3	6	1	1 1	11 2	4 6	18 14	7 8				2 2	3 3	7 5		113 97	85.2
***	DRUG ENFORCEMENT		Reported Cleared																			
County Total		6,321	Reported	250	72	5	6	1	1	11	4	18	7				2	3	7		113	
Rate Per 100,000			Cleared	3,955.1	1,139.1	79.1	94.9	15.8	15.8	174.0	63.3	284.8	110.7				31.6	47.5	110.7		1,787.7	
				213	72	3			1	2	6	14	8				2	3	5		97	85.2

\*\* State Police population is calculated by subtracting the contributing local jurisdiction populations from the county population  
\*\*\* Zero Reporting Agency

**Part II Offenses and Clearances  
By Jurisdiction Within County  
2015**

Submissions	Jurisdiction	Pop	Total	O.Aslt	Forg	Fraud	Embez	StProp	Vand	Weap	Prost	SexOff	Narc	Gamb	FamOff	DUI	Liq	Drunk	Disord	Vagr	Othr	%Cld
<b>SUSQUEHANNA COUNTY</b>																						
***	BUREAU OF FORESTRY		Reported Cleared																			
12	SILVER LAKE TWP	1,641	Reported Cleared	19 5		2			4				3 3						3 2		7	26.3
12	FOREST CITY BORO	1,803	Reported Cleared	75 67	3 3	2 2			8			4 4	10 10			8 8	3 3	1 1	29 29		7 7	89.3
12	GREAT BEND BORO	692	Reported Cleared	33 33	2 2				1 1				19 19			4 4			7 7			100.0
12	HOP BOTTOM	311	Reported Cleared	1									1									
12	LANESBORO BORO	479	Reported Cleared	24 24						2 2			4 4					1 1	5 5		12 12	100.0
12	MONTROSE BORO	1,522	Reported Cleared	322 436				1 1	2 2	1 1			4 4			5 5			12 15		297 408	135.4
12	OAKLAND BORO	580	Reported Cleared	4					4													
12	SUSQUEHANNA DEPOT BOR	1,555	Reported Cleared	6												3			3			
***	UNION DALE BORO	244	Reported Cleared																			
**	LIQUOR ENFORCEMENT	32,719	Reported Cleared																			
**	STATE POLICE	32,719	Reported Cleared	998 555	252 242	6	37 5	2 1	6 3	145 22	6 5	1 17	30 52	63 52		106 106	6 5	3 3	33 28		302 66	55.6
	DRUG ENFORCEMENT		Reported Cleared																			
	County Total	41,546	Reported	1,482	257	8	39	2	7	164	9	1	34	104		126	9	5	92		625	
	Rate Per 100,000		Cleared	3,567.1	618.6	19.3	93.9	4.8	16.8	394.7	21.7	2.4	81.8	250.3	.0	303.3	21.7	12.0	221.4	.0	1,504.4	75.6
				1,120	247	2	5	1	4	25	8		21	92		123	8	5	86		493	

\*\* State Police population is calculated by subtracting the contributing local jurisdiction populations from the county population  
\*\*\* Zero Reporting Agency

**Part II Offenses and Clearances  
By Jurisdiction Within County  
2015**

Submissions	Jurisdiction	Pop	Total	O.Ast	Forg	Fraud	Embez	StProp	Vand	Weap	Prost	SexOff	Narc	Gamb	FamOff	DUI	Liq	Drunk	Disord	Vagr	Othr	%Cld
<b>TIOGA COUNTY</b>																						
***	TIOGA CO SHERIFF		Reported Cleared																			
12	MANSFIELD UNIV OF PA		43 35					1	1			4 1	2			1 1	18 19	2 2	9 6		5 6	81.4
12	HILLS CREEK STATE PAR		4 2						1												3 2	50.0
12	LEONARD HARRISON STAT		5 1			1						1									3 1	20.0
12	BUREAU OF FORESTRY		3 3										3 3									100.0
12	GAINES TWP	551	6 4						1				2 2						1 1		2 1	66.7
12	LAWRENCE TWP	1,724	30 30		2 2	5 5		5 5	1 1			3 3	6 6		1 1	1 1		2 2		3 3	1 1	100.0
12	OSCEOLA TWP	654	4 4		3																1	
12	BLOSSBURG BORO	1,533	26 26					1 1					9 9			12 12	1 1	2 2			1 1	100.0
12	ELKLAND BORO	1,795	83 75		2 1	1 1		2 2	11 8				5 3		5 5	8 8		5 5	8 8		36 34	90.4
12	LAWRENCEVILLE BORO	631	7 6					1 1													6 5	85.7
12	MANSFIELD BORO	3,493	81 95	10 10	1 1	5 5			6 10	5 6			3 3			5 7	4 4	4 4	20 23		18 22	117.3
12	TIOGA BORO	666	Reported Cleared																			
12	WELLSBORO BORO	3,342	146 61	2 1	1	8 4			10 3			1	24 15		1 1	36 11	2 2	11 5	36 13		14 6	41.8
12	WESTFIELD BORO	1,060	74 76	1 1		3 3										11 12	15 15	7 8	23 23		14 14	102.7
**	LIQUOR ENFORCEMENT	26,873	1 1														1 1					100.0
**	STATE POLICE	26,873	610 489	211 195	15 12	43 34		6 3	80 11	15 18		13 10	11 12		7 7	81 81	13 12	8 8	37 35		70 51	80.2
***	DRUG ENFORCEMENT		Reported Cleared																			
County Total		42,322	Reported	1,123	224	24	66	16	111	20		22	65		14	155	54	41	137		174	
Rate Per 100,000			Cleared	2,653.5	529.3	56.7	155.9	.0	37.8	262.3	47.3	.0	52.0	153.6	.0	366.2	127.6	96.9	323.7	.0	411.1	80.5

\*\* State Police population is calculated by subtracting the contributing local jurisdiction populations from the county population  
\*\*\* Zero Reporting Agency

**Part II Offenses and Clearances  
By Jurisdiction Within County  
2015**

Submissions	Jurisdiction	Pop	Total	O.Aslt	Forg	Fraud	Embez	StProp	Vand	Weap	Prost	SexOff	Narc	Gamb	FamOff	DUI	Liq	Drunk	Disord	Vagr	Othr	%Cld	
<b>UNION COUNTY</b>																							
12	UNION CO SHERIFF		Reported 9 Cleared 10										1 1				1 1	2 2	2 2		3 4		111.1
12	BUFFALO VALLEY REGION	12,251	Reported 372 Cleared 345	16 16	27 26	8 3			24 4	2 2		8 5	10 10			52 54	75 78	40 39	43 42		67 66	92.7	
***	RB WINTER STATE PARK		Reported Cleared																				
12	BUREAU OF FORESTRY		Reported Cleared																				
***	HARTLETON BORO	285	Reported Cleared																				
12	MIFFLINBURG BORO	3,529	Reported 73 Cleared 44	3 3		28			1 1			4	1		6 6	9 12	3 3	3 3	12 12		3 3	60.3	
12	NEW BERLIN BORO	867	Reported Cleared	1																	1		
**	LIQUOR ENFORCEMENT	27,903	Reported 2 Cleared 3			1 2											1 1					150.0	
**	STATE POLICE	27,903	Reported 439 Cleared 240	77 60	12 4	109 27		3 2	64 11			24 9	17 15		4 1	50 50	2 2	2 2	23 19		52 38	54.7	
	DRUG ENFORCEMENT		Reported 1 Cleared 1										1 1									100.0	
County Total		44,835	Reported 898	97	39	146		3	89	2		36	30		10	111	82	47	80		126		
Rate Per 100,000			2,002.9	216.3	87.0	325.6	.0	6.7	198.5	4.5	.0	80.3	66.9	.0	22.3	247.6	182.9	104.8	178.4	.0	281.0		
			Cleared 643	79	30	32		3	16	2		14	27		7	116	85	46	75		111	71.6	

\*\* State Police population is calculated by subtracting the contributing local jurisdiction populations from the county population  
\*\*\* Zero Reporting Agency

**Part II Offenses and Clearances  
By Jurisdiction Within County  
2015**

Submissions	Jurisdiction	Pop	Total	O.Aslt	Forg	Fraud	Embez	StProp	Vand	Weap	Prost	SexOff	Narc	Gamb	FamOff	DUI	Liq	Drunk	Disord	Vagr	Othr	%Cld
<b>VENANGO COUNTY</b>																						
12	OIL CREEK STATE PARK		Reported Cleared	1 1									1 1									100.0
***	BUREAU OF FORESTRY		Reported Cleared																			
12	FRANKLIN CITY	6,304	Reported Cleared	872 616	55 46	1 1	56 19	1 1	46 7	1 1		4 1	32 26		35 15	37 34	5 5	56 51	270 237	1 1	273 173	70.6
12	OIL CITY	10,149	Reported Cleared	754 228	34 26	13 1	32 6	16 1	85 3	2 1		9 3	45 22			39 25	6 3	78 60	302 54	3 1	89 22	30.2
12	EMLENTON BORO	600	Reported Cleared	21 14			1 1		6 2				1 1			7 6			5 5		1 1	66.7
12	POLK BORO	795	Reported Cleared	6 6									1 1			5 5						100.0
12	SUGARCREEK BORO	5,129	Reported Cleared	168 137	10 7		13 1		12 3	1 1		1 1	27 25		2 1	15 15	2 2	3 3	17 17		65 61	81.5
**	LIQUOR ENFORCEMENT	30,194	Reported Cleared																			
**	STATE POLICE	30,194	Reported Cleared	600 437	152 131	5 1	49 18	4 4	90 24	14 5		12 2	24 20		2 2	94 94	26 26	17 18	35 35		73 56	72.8
	DRUG ENFORCEMENT		Reported Cleared	10 10									10 10									100.0
County Total		53,171	Reported	2,432	251	18	151	20	239	18		26	141		39	197	39	154	629	4	501	
Rate Per 100,000			Cleared	4,573.9	472.1	33.9	284.0	37.6	449.5	33.9	.0	48.9	265.2	.0	73.3	370.5	73.3	289.6	1,163.0	7.5	942.2	
				1,449	210	3	44	5	39	7		7	105		18	179	36	132	348	1	313	59.6

\*\* State Police population is calculated by subtracting the contributing local jurisdiction populations from the county population  
\*\*\* Zero Reporting Agency

**Part II Offenses and Clearances  
By Jurisdiction Within County  
2015**

Submissions	Jurisdiction	Pop	Total	O.Aslt	Forg	Fraud	Embez	StProp	Vand	Weap	Prost	SexOff	Narc	Gamb	FamOff	DUI	Liq	Drunk	Disord	Vagr	Othr	%Cld
<b>WARREN COUNTY</b>																						
***	WARREN CO SHERIFF		Reported Cleared																			
12	CHAPMAN STATE PARK		1	1																		
***	WARREN CO DET		Reported Cleared																			
***	BUREAU OF FORESTRY		Reported Cleared																			
12	CONEWANGO TWP	3,476	Reported Cleared	131 73		2 1	20 6	1	23 7				17 14		2 1	17 17	1 1		34 16		14 10	55.7
6	SHEFFIELD TWP	2,050	Reported Cleared	1					1													
12	WARREN CITY	9,341	Reported Cleared	680 225	18 8	9 6	46 20	1	71 15	5 4		3 3	22 15		2 2	25 25	6 4	39 33	338 68	6 1	89 21	33.1
12	TIDIOUTE BORO	668	Reported Cleared	5 2			3 1		1												1 1	40.0
12	YOUNGVILLE BORO	1,666	Reported Cleared	60 23	1 1	2 1	5 1		7	2 2		2 2	9 6		1	5 1		3 2	19 7		4	38.3
**	LIQUOR ENFORCEMENT	23,230	Reported Cleared																			
**	STATE POLICE	23,230	Reported Cleared	666 512	226 211	18 10	47 28		5 2	68 9	1 1	8 7	30 20		8 8	112 112	20 20	6 6	38 31		79 47	76.9
***	DRUG ENFORCEMENT		Reported Cleared																			
County Total		40,431	Reported	1,544	246	31	121	1	6	171	8	13	78		13	159	27	48	429	6	187	
Rate Per 100,000			Cleared	3,818.9 835	608.4 220	76.7 18	299.3 56	2.5	14.8 2	422.9 31	19.8 7	32.2 12	192.9 55		32.2 11	393.3 155	66.8 25	118.7 41	1,061.1 122	14.8 1	462.5 79	54.1

\*\* State Police population is calculated by subtracting the contributing local jurisdiction populations from the county population  
\*\*\* Zero Reporting Agency

**Part II Offenses and Clearances  
By Jurisdiction Within County  
2015**

Submissions	Jurisdiction	Pop	Total	O.Ast	Forg	Fraud	Embez	StProp	Vand	Weap	Prost	SexOff	Narc	Gamb	FamOff	DUI	Liq	Drunk	Disord	Vagr	Othr	%Cld
<b>WASHINGTON COUNTY</b>																						
12	WASHINGTON CO SHERIFF		Reported 33 Cleared 15			1			1				10 7			2 2		1 1	7 2		11 3	45.5
12	CALIFORNIA UNIV OF PA		Reported 147 Cleared 50	2 2	2	1			19 2				48 25				28 5	7 4	30 10		10 2	34.0
12	R.E.S.A. REGIONAL	2,532	Reported 24 Cleared 5			3			3				7 2			4 1		1	5 2		1	20.8
12	CHARLEROI REGIONAL PO	6,660	Reported 720 Cleared 193	22 11	7	51 6		4 3	83 6	7 2		3 1	174 88		6 1	24 19		39 14	242 34	2	56 8	26.8
12	SOUTHWEST REGIONAL-WA	6,493	Reported 117 Cleared 17	1	1	10							15 1			2 1			20 2		68 13	14.5
12	BUREAU OF FORESTRY		Reported Cleared																			
12	EAST BETHLEHEM TWP	2,301	Reported 71 Cleared 27	1 1		5 2			11				21 12			1 1	1	1	14 7		16 4	38.0
12	CARROLL TWP	5,559	Reported 76 Cleared 70	10 8	1	2 2		1 1	12 11			1 1	11 12			9 10			22 19	1 1	6 5	92.1
12	CECIL TWP	12,031	Reported 172 Cleared 140	6 5		1		2 1	14 5			1 1	17 18			68 67	2 1	13 10	47 31		1 1	81.4
12	CHARTIERS TWP	7,928	Reported 270 Cleared 244	11 10	1	29 21			18 14	3 3			11 9		1 1	4 1	1 1	4 4	172 167		15 13	90.4
12	DONEGAL TWP	2,436	Reported 48 Cleared 39	4 4	2 1	1			10 5	1 1			2 2		1	8 8		1 1	1 1		17 16	81.3
***	JEFFERSON TWP	1,159	Reported Cleared																			
12	MOUNT PLEASANT TWP	3,511	Reported 78 Cleared 75	8 8					2			2 1	7 7			27 27		5 5	16 16		11 11	96.2
12	NORTH FRANKLIN TWP	4,565	Reported 171 Cleared 25		2	13		1 1	29 3			1	11 6		1	10 5		8 2	73 5	1	21 3	14.6
12	NORTH STRABANE TWP	14,235	Reported 506 Cleared 223	40 33	1	57 9	1 1	1 2	52 5	6 5	1 1	7 2	35 26		2 1	61 55	1	24 10	148 43	2 1	67 29	44.1
12	PETERS TWP	22,162	Reported 281 Cleared 173	20 21	2 1	31 9	4 4	1	34	6 4		7	19 18			52 52	15 6	7 8	59 35		24 15	61.6
12	SMITH TWP	4,421	Reported 9 Cleared 9	1 1									2 2			5 5			1 1			100.0
12	SOUTH STRABANE TWP	9,548	Reported 393 Cleared 133	16 13	12	51 9		4 2	53 3	56 33	1		34 19		1	20 21	1 1	14 6	100 19	3 1	27 6	33.8
***	WEST PIKE RUN TWP	1,565	Reported Cleared																			
12	MONONGAHELA CITY	4,184	Reported 259 Cleared 206	41 37	4 3	21 7	2 1	4 4	31 5	2 2		2 1	42 41		3 3	37 37	3 3	20 19	24 23		23 20	79.5
12	WASHINGTON CITY	13,469	Reported 1,036 Cleared 862	311 290	17 8	21 7		9 9	176 54	14 14	4 4	30 25	130 130		10 9	49 49	9 9	32 32	153 153	5 5	66 64	83.2
***	BEALLSVILLE BORO	450	Reported Cleared																			
12	BENTLEYVILLE BORO		Reported 50 Cleared	3		4			11				6			4		2	19		1	
12	CALIFORNIA BORO	7,086	Reported 546 Cleared 136	3 1	3	20		2 2	70 6	9 7		4 1	17 7		6 1	22 19	10 8	25 15	213 47	1 1	141 21	24.9
12	CANONSBURG BORO	8,909	Reported 213 Cleared 194		1	12 5	2 2	1 2	27 12	1 1		13 8	35 41			12 16	2 2	14 16	61 61		32 28	91.1

\*\* State Police population is calculated by subtracting the contributing local jurisdiction populations from the county population  
\*\*\* Zero Reporting Agency

**Part II Offenses and Clearances  
By Jurisdiction Within County  
2015**

Submissions	Jurisdiction	Pop	Total	O.Aslt	Forg	Fraud	Embez	StProp	Vand	Weap	Prost	SexOff	Narc	Gamb	FamOff	DUI	Liq	Drunk	Disord	Vagr	Othr	%Cld	
12	CENTERVILLE BORO	3,193	Reported Cleared	30 16	1 1	6 1		1	2				4 3			1 1	2 2	1 1	8 6		4 3	60.0	
12	CLAYSVILLE BORO	810	Reported Cleared	12 10		1 1	1 1		4 4			2 2				1					3 2	83.3	
12	DONORA BORO	4,661	Reported Cleared	248 211	40 32	9 8	2 2	2 2	15 9	2 1		2 1	37 34		3	25 21	4 3	9 7	53 48	1 1	44 42	85.1	
12	EAST WASHINGTON BORO	1,965	Reported Cleared	24 12	2 2	2 1			4				3 2					2 1	8 4		3 2	50.0	
***	HOUSTON BORO	1,268	Reported Cleared																				
12	MCDONALD BORO	2,097	Reported Cleared	249 232	6 6	6	1 1		12 5	1 1			14 14		1	14 14	2 2	13 13	24 21		155 154	93.2	
12	WEST BROWNSVILLE BORO	976	Reported Cleared	7 7	1 1				1 1				2 2			3 3						100.0	
**	LIQUOR ENFORCEMENT	52,394	Reported Cleared	32 30		3 3											29 27					93.8	
**	STATE POLICE	52,394	Reported Cleared	2,038 1,642	363 354	45 7	99 43	7 2	11 8	188 49	16 16	1 1	35 15	299 215		7 6	521 521	16 16	40 40	114 116		276 233	80.6
	DRUG ENFORCEMENT		Reported Cleared	12 12									12 12									100.0	
County Total		208,568	Reported	7,872	913	105	457	19	44	882	124	7	110	1,025		42	986	126	283	1,634	16	1,099	
Rate Per 100,000			Cleared	3,774.3	437.7	50.3	219.1	9.1	21.1	422.9	59.5	3.4	52.7	491.4	.0	20.1	472.7	60.4	135.7	783.4	7.7	526.9	
				5,010	841	24	131	13	37	199	90	6	59	755		23	956	86	209	873	10	698	63.6

\*\* State Police population is calculated by subtracting the contributing local jurisdiction populations from the county population  
\*\*\* Zero Reporting Agency

**Part II Offenses and Clearances  
By Jurisdiction Within County  
2015**

Submissions	Jurisdiction	Pop	Total	O.Aslt	Forg	Fraud	Embez	StProp	Vand	Weap	Prost	SexOff	Narc	Gamb	FamOff	DUI	Liq	Drunk	Disord	Vagr	Othr	%Cld
<b>WAYNE COUNTY</b>																						
***	WAYNE CO SHERIFF		Reported Cleared																			
***	BUREAU OF FORESTRY		Reported Cleared																			
12	LEHIGH TWP	1,783	Reported Cleared	7	2								4								1	
12	HAWLEY BORO	1,151	Reported Cleared	7 10											1 1	1 1			3 6		2 2	142.9
12	HONESDALE BORO	4,219	Reported Cleared	249 142	17 14	1 1	13 2		27 4			5 3	33 28		1	30 24	2 2	7 5	92 51	1	20 8	57.0
12	WAYMART BORO	1,275	Reported Cleared	16	1				2			1	1			1					10	
**	LIQUOR ENFORCEMENT	42,593	Reported Cleared	1 1													1 1					100.0
**	STATE POLICE	42,593	Reported Cleared	1,445 927	238 200	17 6	65 19	17 5	226 31	7		46 7	58 55		5 1	126 126	20 20	6 6	46 37		568 414	64.2
***	DRUG ENFORCEMENT		Reported Cleared																			
County Total		51,021	Reported	1,725	258	18	78	17	255	7		52	96		7	158	23	13	141	1	601	
Rate Per 100,000			Cleared	3,361.0	505.7	35.3	152.9	.0	499.8	13.7	.0	101.9	188.2	.0	13.7	309.7	45.1	25.5	276.4	2.0	1,177.9	62.6
				1,080	214	7	21	5	35			10	83		2	151	23	11	94		424	

\*\* State Police population is calculated by subtracting the contributing local jurisdiction populations from the county population  
\*\*\* Zero Reporting Agency

**Part II Offenses and Clearances  
By Jurisdiction Within County  
2015**

Submissions	Jurisdiction	Pop	Total	O.Ast	Forg	Fraud	Embez	StProp	Vand	Weap	Prost	SexOff	Narc	Gamb	FamOff	DUI	Liq	Drunk	Disord	Vagr	Othr	%Cld	
<b>WESTMORELAND COUNTY</b>																							
***	PSU - NEW KENSINGTON																						
			Reported Cleared																				
12	WESTMORELAND CO DET		211 183	10 8		1						51 40	10 10		9 8							130 117	86.7
12	WESTMORELAND CO PARK		86 49	8 7	2	1			4 4	7 2		4 2	25 14		3 3		1 1	3 1	23 13			5 2	57.0
12	WESTMORELAND CO SHERI		24					1		1			5						2			15	
12	UNIVERSITY OF PITTSBU		54 59	7 7					1				8 9				6 11	1 1	23 26			8 5	109.3
12	KEYSTONE STATE PARK		53 52										5 5					3 3	4 4			41 40	98.1
12	LINN RUN STATE PARK		10 8						2										1 1			7 7	80.0
***	BUREAU OF FORESTRY																						
12	NORTH HUNTINGDON TWP	30,776	Reported Cleared	47 44	10 11	108 72		10 3	125 17	9 7		8 6	105 97		5 5	74 71	6 6	17 16	27 32			41 47	73.3
12	PENN TWP	19,687	Reported Cleared	184 179	12 12	5 5	2 2	1 1	4 2	1 2			68 69			47 47	9 9	6 6	22 17			7 7	97.3
12	ROSTRAVER TWP	11,176	Reported Cleared	412 217	75 59	8 2	35 8	8 4	81 7	4 5		2	46 40			28 27	3 3	10 10	47 32			65 20	52.7
12	ALLEGHENY TWP	8,262	Reported Cleared	144 117	9 7	4 3			11 1	1 1			15 16			31 27	5 5	2 2	42 36			24 19	81.3
12	MURRYSVILLE TWP	20,180	Reported Cleared	545 259	18 17	2 1	119 36	1 1	2 3	108 14	4 2	9 1	44 44		3 2	78 74	7 6		122 45	1		27 13	47.5
12	LIGONIER TWP	6,541	Reported Cleared	35 32				5 3	3 2			2 2	4 4			19 19			1 1			1 1	91.4
12	WASHINGTON TWP	7,254	Reported Cleared	130 75	11 10		17 2	1 1	24 2			3 1	15 14			25 25		4 4	16 10	1	1	13 5	57.7
12	SAINT CLAIR TWP	1,476	Reported Cleared																				
12	UPPER BURRELL TWP	2,275	Reported Cleared	163 30	2 1		18 3		20	14 1	1	3	18 6		1 1	16 15		1	28			41 3	18.4
11	ARNOLD CITY	4,990	Reported Cleared	336 304	53 50	1 1	3 1		30 8	6 5		1	85 85		9 8	9 9	2 2	8 8	69 69			60 58	90.5
12	GREENSBURG CITY	14,495	Reported Cleared	1,739 625	46 36	8 4	68 10		11 9	174 12	11 9	6 6	174 123		52 8	70 70	9 6	133 121	726 171	1	1	250 39	35.9
12	JEANNETTE CITY	9,340	Reported Cleared	190 137	49 42		1	1 1	3 3	2 5	6 5	2 2	23 18			10 9	1 1	40 20	49 34			3 2	72.1
12	MONESSEN CITY	7,484	Reported Cleared	422 160	13 2	9	19 1		3 7	71 5		6 2	123 70		15 2	11 7	2 1	22 9	101 53	1	1	26 7	37.9
12	NEW KENSINGTON CITY	12,720	Reported Cleared	843 319	95 52	8 1	51 10		3 1	104 8	62 11	7 6	11 72		23 9	47 33	3 1	49 25	172 41	2		99 45	37.8
12	LOWER BURRELL CITY	11,475	Reported Cleared	434 216	27 17	1	45 7	1 1	4 2	42 3	3 2	15 4	40 39		3 1	45 45	5 4	16 15	125 49	1	1	61 26	49.8
***	AVONMORE BORO	982	Reported Cleared																				
12	DERRY BORO	2,595	Reported Cleared	42	3		1			2		2	12		2	5	2	3	6			4	

\*\* State Police population is calculated by subtracting the contributing local jurisdiction populations from the county population  
\*\*\* Zero Reporting Agency

**Part II Offenses and Clearances  
By Jurisdiction Within County  
2015**

Submissions	Jurisdiction	Pop	Total	O.Aslt	Forg	Fraud	Embez	StProp	Vand	Weap	Prost	SexOff	Narc	Gamb	FamOff	DUI	Liq	Drunk	Disord	Vagr	Othr	%Cld	
12	IRWIN BORO	3,862	Reported Cleared	179 140	1 1	4 3			26 6			1 1	4 4			16 16	1 1	10 10	8 8		108 90	78.2	
12	LATROBE CITY	8,080	Reported Cleared	448 95	13 3	3 2		2	46 1	6 2		8 3	66 17		2	25 20	7 7	31 12	159 17		54 11	21.2	
12	LIGONIER BORO	1,544	Reported Cleared	25 21		1 1			4 1			1 1				6 6		5 5	7 7			84.0	
12	MANOR BORO	3,324	Reported Cleared	57 47	4 4				4 4			1 5	5 5			7 6		8 8	17 17		6 5	82.5	
12	MOUNT PLEASANT BORO	4,376	Reported Cleared	926 508	5 5	1 1		1	9 1	1 1		1 69	69 69		3	40 40		4 4	90 48		698 337	54.9	
12	NEW FLORENCE BORO	667	Reported Cleared																				
12	DELMONT BORO	2,643	Reported Cleared	118 89	3 3				9 2			3 1	10 8		5 4	23 21	1 1	3 3	45 39		8 6	75.4	
12	NORTH BELLE VERNON BO	1,906	Reported Cleared	88 55	7 5	1 2		3 2	20 2	1 2			6 5		2 2	6 6		14 14	15 13		7 4	62.5	
12	PENN BORO	478	Reported Cleared																				
11	SCOTTDAL E BORO	4,253	Reported Cleared	266 58		4 3		1	37 3	1 3		6 2	19 8		8 1	25 21		8 4	105 11		32 5	21.8	
12	SEWARD BORO	478	Reported Cleared	2 2												1 1			1 1			100.0	
12	SMITHTON BORO	382	Reported Cleared	7 4	2 2								1						3 1		1 1	57.1	
12	SOUTH GREENSBURG BORO	2,056	Reported Cleared	117 47	1 1	2 2			17 3		1 1	1 1	17 15			7 7	1 1	8 5	42 6		10 4	40.2	
12	SOUTHWEST GREENSBURG	2,087	Reported Cleared	183 71	1 1	1 1		6	1 1	26		1	18 12			16 14		17 14	78 24		18 5	38.8	
12	TRAFFORD BORO	3,146	Reported Cleared	394 261	13 13			5 4	23 8	2 4		1 2	77 77		3 3	42 43	6 6	12 12	48 42		158 45	66.2	
12	VANDERGRIFT BORO	5,035	Reported Cleared	36 16	9 2							1	5 2			4	3 1	3 1	5 5		7 4	44.4	
12	WEST LEECHBURG BORO	1,268	Reported Cleared	1 2					1 1													200.0	
12	WEST NEWTON BORO	2,545	Reported Cleared	98 15	1 1	1 1			4 24	4 1		1	6 3		5	6 5	1 1	3 1	35 1		10 3	15.3	
**	LIQUOR ENFORCEMENT	138,051	Reported Cleared																				
**	STATE POLICE	138,051	Reported Cleared	3,013 2,584	755 809	31 12	316 157	11 8	15 24	336 93	15 15	6 4	95 52	221 228	6 2	22 19	721 721	37 37	47 47	142 138		237 218	85.8
	DRUG ENFORCEMENT		Reported Cleared	109 109									109 109									100.0	
	County Total	357,889	Reported	12,716	1,300	94	910	16	80	1,388	158	15	245	1,565	6	175	1,460	118	491	2,406	7	2,282	
	Rate Per 100,000		Cleared	3,553.1 7,579	363.2 1,221	26.3 37	254.3 335	4.5 13	22.4 61	387.8 206	44.1 74	4.2 11	68.5 133	437.3 1,297	1.7 2	48.9 76	407.9 1,405	33.0 110	137.2 381	672.3 1,012	2.0 4	637.6 1,201	59.6

\*\* State Police population is calculated by subtracting the contributing local jurisdiction populations from the county population  
\*\*\* Zero Reporting Agency

**Part II Offenses and Clearances  
By Jurisdiction Within County  
2015**

Submissions	Jurisdiction	Pop	Total	O.Aslt	Forg	Fraud	Embez	StProp	Vand	Weap	Prost	SexOff	Narc	Gamb	FamOff	DUI	Liq	Drunk	Disord	Vagr	Othr	%Cld
<b>WYOMING COUNTY</b>																						
12	WYOMING CO DET		Reported Cleared	92 78	4 4	2 2	31 30			3 2		2 2	35 24						4 4		11 10	
12	WYOMING CO SHERIFF		Reported Cleared	6 6															3 3		3 3	100.0
12	BUREAU OF FORESTRY		Reported Cleared																			
12	OVERFIELD TWP	2,869	Reported Cleared																			
12	TUNKHANNOCK TWP	6,334	Reported Cleared	153 114	23 21	1	17 8	2 2	1 1	13 3	1 1	7 5	5 4			24 24	1 2	2 2	37 24		19 17	74.5
12	MESHOPPEN BORO	1,475	Reported Cleared	156 24			6 2			11	1 1	1	10 3			62 11	2 2	2	47 6		14 1	15.4
12	TUNKHANNOCK BORO	1,798	Reported Cleared	56 40	11 7	1 1	4 2			4	2 1		2 2			11 11	2 2	1 1	12 8		6 5	71.4
**	LIQUOR ENFORCEMENT	15,621	Reported Cleared																			
**	STATE POLICE	15,621	Reported Cleared	688 567	130 116	2 3	32 20	1 1	7 4	44 16	3 1	33 15	58 71		6	104 104	3 3	7 7	32 30		226 176	82.4
***	DRUG ENFORCEMENT		Reported Cleared																			
County Total		28,097	Reported	1,151	168	6	90	3	8	72	10	43	110		6	201	8	12	135		279	
Rate Per 100,000			Cleared	4,096.5 829	597.9 148	21.4 6	320.3 62	10.7 3	28.5 5	256.3 19	35.6 6	.0 22	153.0 391.5		.0 21.4	715.4 150	28.5 7	42.7 10	480.5 75	.0	993.0 212	72.0

\*\* State Police population is calculated by subtracting the contributing local jurisdiction populations from the county population  
\*\*\* Zero Reporting Agency

**Part II Offenses and Clearances  
By Jurisdiction Within County  
2015**

Submissions	Jurisdiction	Pop	Total	O.Aslt	Forg	Fraud	Embez	StProp	Vand	Weap	Prost	SexOff	Narc	Gamb	FamOff	DUI	Liq	Drunk	Disord	Vagr	Othr	%Cld
<b>YORK COUNTY</b>																						
12	YORK CO SHERIFF		Reported 1	1																		100.0
12	YORK CO DET		Reported 37	2	1	15		1		1		1	1		1				2		12	105.4
12	CODORUS STATE PARK		Reported 85	2					3	1		2	8			2	6		6		55	
12	GIFFORD PINCHOT STATE		Reported 98			1			4			1	7			2	6		4		89	36.7
12	SAMUEL S. LEWIS STATE		Reported 36						2										3		31	
12	BUREAU OF FORESTRY		Reported Clear																			
12	SPRING GARDEN TWP	12,884	Reported 508	44	9	104		4	62	2		6	13		8	23	14	17	145	1	56	
12	YORK AREA REGIONAL	55,020	Reported 1,391	223	24	225	1	4	160	14		36	174		2	169	16	55	132		156	
12	PENN TWP	16,004	Reported 610	9	2	80		3	68	1		7	109			87	13	16	100		115	
12	CARROLL TWP	6,225	Reported 196	28	4	13		1	12	2		8	35		1	37	8	9	21		17	
12	NORTHERN YORK REGIONA	68,470	Reported 2,697	623	96	115		9	394	24	3	24	256		10	324	30	89	362		338	
12	NORTHEASTERN REGIONAL	11,534	Reported 347	17	8	12		1	41	4		6	36		1	78	7	11	72	1	52	
12	FAIRVIEW TWP	17,122	Reported 681	5	11	145			63	2	6	14	56		3	43	7	14	188		124	
12	HELLAM TWP	8,656	Reported 207	17	1	17		2	14	3		7	37		5	65		5	14		20	
12	LOWER WINDSOR TWP	7,444	Reported 300	56	2	29		1	21	6		7	18		7	19	6	2	73	1	52	
12	NEWBERRY TWP	15,385	Reported 562	81	2	44		1	17	4		17	66		14	106	4	22	150	2	32	
12	SOUTHWESTERN REGIONAL	17,708	Reported 304	6	5	39	1		56	3		2	18		34	49	6	5	67		13	
12	NORTH HOPEWELL TWP	2,792	Reported 19			4			4			2				5	1		2		1	
12	SPRINGGETTSBURY TWP	26,892	Reported 1,020	48	32	146		7	114	14		15	206		4	89	7	34	169		135	
12	WEST MANCHESTER TWP	18,850	Reported 947	5	26	93		2	119	19	4	6	154			119	10	34	259	1	96	
12	WEST MANHEIM TWP	8,283	Reported 172			6			19				46			62	8	2	4		25	
12	YORK CITY	43,864	Reported 3,656	290	24	264		31	790	174	29	30	479		196	144	84	146	675	1	299	
12	HANOVER BORO	15,494	Reported 1,412	48	10	137		5	178	8		34	86		62	110	9	96	456	2	171	
12	SOUTHERN REGIONAL	13,717	Reported 445	40	4	40		2	55	4		10	61		1	50	8	14	100	3	54	
12	WEST YORK BORO	4,560	Reported 707	15	2	23		1	62	4	2	2	102		55	57		67	140	1	174	
			158	1		3		1	9				36			23		37	21		27	22.3

\*\* State Police population is calculated by subtracting the contributing local jurisdiction populations from the county population  
\*\*\* Zero Reporting Agency

**Part II Offenses and Clearances  
By Jurisdiction Within County  
2015**

Submissions	Jurisdiction	Pop	Total	O.Aslt	Forg	Fraud	Embez	StProp	Vand	Weap	Prost	SexOff	Narc	Gamb	FamOff	DUI	Liq	Drunk	Disord	Vagr	Othr	%Cld	
12	WRIGHTSVILLE BORO	2,285	Reported Cleared	142 82	3 1	6		1	13 7	3 3		2 1	12 7		1	52 38	1 1	3 1	37 21		8 2	57.7	
**	LIQUOR ENFORCEMENT	68,730	Reported Cleared	6 2													5 1		1 1			33.3	
**	STATE POLICE	68,730	Reported Cleared	2,135 1,680	342 317	16 6	168 47	4 3	12 4	140 27	17 17	2 2	40 16	337 250		6 4	679 679	40 40	21 22	93 72	1 1	217 173	78.7
	DRUG ENFORCEMENT		Reported Cleared	7									7										
County Total		441,919	Reported	18,880	1,902	282	1,778	6	88	2,479	308	46	280	2,313		411	2,368	290	662	3,320	14	2,333	
Rate Per 100,000			Reported	4,272.3	430.4	63.8	402.3	1.4	19.9	561.0	69.7	10.4	63.4	523.4	.0	93.0	535.8	65.6	149.8	751.3	3.2	527.9	
			Cleared	11,790	1,696	147	616	4	56	336	173	33	185	1,886		100	2,234	282	598	2,005	7	1,432	62.4
State Total		12,802,503	Reported	571,709	79,693	6,990	55,985	1,012	2,938	72,975	6,789	1,825	8,930	55,879	112	7,185	48,896	9,469	23,580	72,639	2,453	114,359	
Rate Per 100,000			Reported	4,465.6	622.5	54.6	437.3	7.9	22.9	570.0	53.0	14.3	69.8	436.5	.9	56.1	381.9	74.0	184.2	567.4	19.2	893.3	
			Cleared	338,355	55,859	2,564	14,833	602	1,878	10,809	4,776	1,684	4,454	45,241	86	4,327	45,262	8,132	20,379	39,512	1,224	76,733	59.2

*\*\* State Police population is calculated by subtracting the contributing local jurisdiction populations from the county population  
\*\*\* Zero Reporting Agency*

**Part I Offenses and Clearances  
By College or University  
2015**

Submissions	Jurisdiction	Total	Murd	Mans	Rape	Robb	Aslt	Burg	Larc	MVeh	Arsn	%Clrd
<b>ADAMS COUNTY</b>												
12	GETTYSBURG COLL	Reported Cleared	67 20		4 4		2 2	16 7	45 7			29.9
12	HBG AREA COMM COLL GE	Reported Cleared	2 2						2 2			100.0
County Total		Reported Cleared	69 22		4 4		2 2	16 7	47 9			31.9
<b>ALLEGHENY COUNTY</b>												
12	PSU - MCKEESPORT CAMP	Reported Cleared	6 1						6 1			16.7
12	UNIV OF PITTSBURGH	Reported Cleared	246 37		7	2 1	17 14	11 1	207 19	1 1	1 1	15.0
12	CARLOW UNIVERSITY	Reported Cleared	5 2					1	4 2			40.0
12	CARNEGIE MELLON UNIV	Reported Cleared	184 37					4	175 32		5 5	20.1
***	CHATHAM UNIV	Reported Cleared										
12	COMM COLL OF ALLEGHEN	Reported Cleared	21 5				1 1	1	19 4			23.8
12	DUQUESNE UNIVERSITY	Reported Cleared	40 6				1 1	1 1	38 4			15.0
11	LAROCHE COLLEGE	Reported Cleared	8				1		7			
12	PITTSBURGH THEO SEM	Reported Cleared										
12	POINT PARK UNIVERSITY	Reported Cleared	40 11				2 2	1	37 9			27.5
***	REF PRESBY THEO SEM	Reported Cleared										
12	ROBERT MORRIS UNIV	Reported Cleared	31 9		1 1			1 1	28 7		1	29.0
6	ART INSTITUTE OF PITT	Reported Cleared	1						1			
***	STRAYER UNIV - WARREN	Reported Cleared										
County Total		Reported Cleared	582 108		8 1	2 1	22 18	20 3	522 78	1 1	7 6	18.6
<b>ARMSTRONG COUNTY</b>												
***	IUP AT NORTHPOINTE	Reported Cleared										
County Total		Reported Cleared										

\*\*\* Zero Reporting Agency

**Part I Offenses and Clearances  
By College or University  
2015**

Submissions	Jurisdiction		Total	Murd	Mans	Rape	Robb	Aslt	Burg	Larc	MVeh	Arsn	%Clrd
<b>BEAVER COUNTY</b>													
12	PSU - BEAVER CAMPUS	Reported	5							4		1	
		Cleared	1							1			20.0
1	GENEVA COLLEGE	Reported	10					1		9			
		Cleared	1					1					10.0
County Total		Reported	15					1		13		1	
		Cleared	2					1		1			13.3
<b>BERKS COUNTY</b>													
12	KUTZTOWN UNIV OF PA	Reported	60			3		3	1	53			
		Cleared	13			3		3		7			21.7
12	PSU - BERKS CAMPUS	Reported	30			1			1	28			
		Cleared	1							1			3.3
12	ALBRIGHT COLLEGE	Reported	63						1	62			
		Cleared	15							15			23.8
12	ALVERNIA UNIV	Reported	13					1		10		2	
		Cleared											
12	READING AREA COMM COL	Reported	20							20			
		Cleared	7							7			35.0
County Total		Reported	186			4		4	3	173		2	
		Cleared	36			3		3		30			19.4
<b>BLAIR COUNTY</b>													
12	PSU - ALTOONA CAMPUS	Reported	43			2			6	34		1	
		Cleared	14						2	12			32.6
County Total		Reported	43			2			6	34		1	
		Cleared	14						2	12			32.6
<b>BRADFORD COUNTY</b>													
***	LACKAWANNA COLL AT TO	Reported											
		Cleared											
***	KEYSTONE-TOWANDA	Reported											
		Cleared											
***	COMMONWEALTH MED COLL	Reported											
		Cleared											
County Total		Reported											
		Cleared											
<b>BUCKS COUNTY</b>													
12	BUCKS CO COMM COLL	Reported	15							14	1		
		Cleared											
12	DELAWARE VALLEY COLL	Reported	21						21				
		Cleared											

\*\*\* Zero Reporting Agency

**Part I Offenses and Clearances  
By College or University  
2015**

Submissions	Jurisdiction		Total	Murd	Mans	Rape	Robb	Aslt	Burg	Larc	MVeh	Arsn	%Clrd
12	CAIRN UNIV	Reported	14						7	7			
		Cleared	3						1	2			21.4
***	STRAYER UNIV LOWER BU	Reported											
		Cleared											
***	LASALLE UNIV - BUCKS	Reported											
		Cleared											
County Total			Reported	50					28	21	1		
			Cleared	3					1	2			6.0
<b>BUTLER COUNTY</b>													
12	SLIPPERY ROCK UNIV OF	Reported	40					1	1	36	2		
		Cleared	12					1	1	9	1		30.0
12	BUTLER CO COMM COLL	Reported	6							6			
		Cleared											
County Total			Reported	46				1	1	42	2		
			Cleared	12				1	1	9	1		26.1
<b>CAMBRIA COUNTY</b>													
12	UNIVERSITY OF PITTSBU	Reported	38			2	1	2	1	31	1		
		Cleared	8			1		2		4	1		21.1
12	MOUNT ALOYSIUS COLL	Reported	14							14			
		Cleared	6							6			42.9
12	SAINT FRANCIS COLL	Reported	15						3	12			
		Cleared	4							4			26.7
***	PENN HIGHLANDS COMM C	Reported											
		Cleared											
County Total			Reported	67		2	1	2	4	57	1		
			Cleared	18		1		2		14	1		26.9
<b>CENTRE COUNTY</b>													
12	PENNSYLVANIA STATE UN	Reported	473			24	2	13	38	388	2	6	
		Cleared	46				1	9	7	25	2	2	9.7
County Total			Reported	473		24	2	13	38	388	2	6	
			Cleared	46			1	9	7	25	2	2	9.7
<b>CHESTER COUNTY</b>													
12	WEST CHESTER UNIV OF	Reported	75			5	1	2	6	61			
		Cleared	9			1	1	2		5			12.0
1	IMMACULATA UNIVERSITY	Reported	12						1	11			
		Cleared											
6	VALLEY FORGE CHRISTIA	Reported	3							3			
		Cleared											
12	LINCOLN UNIVERSITY	Reported	87			2	2	7	3	72	1		
		Cleared	15				1	5	2	6	1		17.2

\*\*\* Zero Reporting Agency

**Part I Offenses and Clearances  
By College or University  
2015**

Submissions	Jurisdiction		Total	Murd	Mans	Rape	Robb	Aslt	Burg	Larc	MVeh	Arsn	%Clrd
12	PSU - GREAT VALLEY CA	Reported Cleared	2							2			
County Total		Reported Cleared	179 24			7 1	3 2	9 7	10 2	149 11	1 1		13.4
<b>CLARION COUNTY</b>													
12	CLARION UNIV OF PA	Reported Cleared	36 6			3 3		1		32 3			16.7
County Total		Reported Cleared	36 6			3 3		1		32 3			16.7
<b>CLEARFIELD COUNTY</b>													
12	PSU - DUBOIS CAMPUS	Reported Cleared	3						1	2			
County Total		Reported Cleared	3						1	2			
<b>CLINTON COUNTY</b>													
12	LOCK HAVEN UNIV OF PA	Reported Cleared	27 5			2			8 1	17 4			18.5
***	LOCK HAVEN UNIV - CLE	Reported Cleared											
County Total		Reported Cleared	27 5			2			8 1	17 4			18.5
<b>COLUMBIA COUNTY</b>													
12	BLOOMSBURG UNIV OF PA	Reported Cleared	39 9			3 2		1 1	1 2	34 4			23.1
County Total		Reported Cleared	39 9			3 2		1 1	1 2	34 4			23.1
<b>CRAWFORD COUNTY</b>													
12	UNIVERSITY OF PITTSBU	Reported Cleared	9 10			1 2		1 1		7 7			111.1
12	ALLEGHENY COLL	Reported Cleared	34 2			1		2 1	4	27 1			5.9
County Total		Reported Cleared	43 12			2 2		3 2	4	34 8			27.9

\*\*\* Zero Reporting Agency

**Part I Offenses and Clearances  
By College or University  
2015**

Submissions	Jurisdiction		Total	Murd	Mans	Rape	Robb	Aslt	Burg	Larc	MVeh	Arsn	%Clrd
<b>CUMBERLAND COUNTY</b>													
12	SHIPPENSBURG UNIV OF	Reported	39			1		1	5	30	1	1	
		Cleared	10					1	2	7			25.6
12	DICKINSON COLL	Reported	111			2		4	10	94	1		
		Cleared	10			2		3		5			9.0
***	DICKINSON LAW SCHOOL	Reported											
		Cleared											
12	MESSIAH COLL	Reported	38			1			4	30	3		
		Cleared	12			1			1	9	1		31.6
***	CENTRAL PENN COLLEGE	Reported											
		Cleared											
<b>County Total</b>		Reported	188			4		5	19	154	5	1	
		Cleared	32			3		4	3	21	1		17.0
<b>DAUPHIN COUNTY</b>													
12	PSU - HARRISBURG CAMP	Reported	15					1		14			
		Cleared	2					1		1			13.3
12	HBG AREA COMM COLL WI	Reported	10					3		7			
		Cleared	10					3		7			100.0
12	PSU - HERSHEY MED CEN	Reported	49					5		44			
		Cleared											
12	WIDENER UNIV LAW SCH	Reported											
		Cleared											
***	EASTERN UNIVERSITY -	Reported											
		Cleared											
***	HARRISBURG UNIV OF SC	Reported											
		Cleared											
12	TEMPLE UNIV HBG	Reported	1							1			
		Cleared											
12	HBG AREA COMM COLL- M	Reported	3				1			2			
		Cleared	3				1			2			100.0
<b>County Total</b>		Reported	78				1	9		68			
		Cleared	15				1	4		10			19.2
<b>DELAWARE COUNTY</b>													
12	CHEYNEY UNIV OF PA	Reported	49			5		3	17	23		1	
		Cleared	35			4		3	13	14		1	71.4
12	PSU - BRANDYWINE CAMP	Reported	4							4			
		Cleared											
2	AMERICAN COLL	Reported											
		Cleared											
1	EASTERN UNIV	Reported											
		Cleared											
11	NEUMANN UNIVERSITY	Reported	11						4	7			
		Cleared	1							1			9.1
1	SWARTHMORE COLL	Reported	66			5			10	51			
		Cleared											
12	VALLEY FORGE MILI ACA	Reported	19					6		13			
		Cleared	5					3		2			26.3

\*\*\* Zero Reporting Agency

**Part I Offenses and Clearances  
By College or University  
2015**

Submissions	Jurisdiction		Total	Murd	Mans	Rape	Robb	Aslt	Burg	Larc	MVeh	Arsn	%Clrd
1	VILLANOVA UNIV	Reported Cleared	86			3			8	72	3		
12	WIDENER UNIV	Reported Cleared	18				1	1	4	12			
***	STRAYER UNIV DELAWARE	Reported Cleared											
1	PA INSTITUTE OF TECHN	Reported Cleared											
County Total			Reported Cleared	253 41		13 4	1	10 6	43 13	182 17	3	1 1	16.2
ERIE COUNTY													
12	EDINBORO UNIV OF PA	Reported Cleared	48			3		1	6	38			
12	PSU - BEHREND CAMPUS	Reported Cleared	34 4			1		2	6	25 4			11.8
12	GANNON UNIV	Reported Cleared	51 12			1	8 4	3 1		39 7			23.5
12	MERCYHURST UNIVERSITY	Reported Cleared	43 14					2 2	7 6	33 5	1 1		32.6
***	LAKE ERIE COL OF OSTE	Reported Cleared											
County Total			Reported Cleared	176 30		5	8 4	8 3	19 6	135 16	1 1		17.0
FAYETTE COUNTY													
***	PSU - FAYETTE CAMPUS	Reported Cleared											
***	PSU FAYETTE CAMPUS	Reported Cleared											
County Total			Reported Cleared										
FRANKLIN COUNTY													
12	PSU - MONT ALTO CAMPU	Reported Cleared	4			1				3			
County Total			Reported Cleared	4		1				3			
GREENE COUNTY													
12	WAYNESBURG COLL	Reported Cleared	9 15					1 1		7 4		1 10	166.7

\*\*\* Zero Reporting Agency

**Part I Offenses and Clearances  
By College or University  
2015**

Submissions	Jurisdiction		Total	Murd	Mans	Rape	Robb	Aslt	Burg	Larc	MVeh	Arsn	%Clrd
	County Total	Reported Cleared	9 15					1 1		7 4		1 10	166.7
<b>HUNTINGDON COUNTY</b>													
	12 JUNIATA COLL	Reported Cleared	9 1						3	6 1			11.1
	County Total	Reported Cleared	9 1						3	6 1			11.1
<b>INDIANA COUNTY</b>													
	12 INDIANA UNIV OF PA	Reported Cleared	68 25			4 2	3 1	3 3	3 2	54 16		1 1	36.8
	County Total	Reported Cleared	68 25			4 2	3 1	3 3	3 2	54 16		1 1	36.8
<b>JEFFERSON COUNTY</b>													
	12 INDIANA U PUNXSUTAWNE	Reported Cleared	6 4			1 1				5 3			66.7
	County Total	Reported Cleared	6 4			1 1				5 3			66.7
<b>LACKAWANNA COUNTY</b>													
	12 PSU - WORTHINGTON SCR	Reported Cleared											
	12 KEYSTONE JUNIOR COLL	Reported Cleared	13 1						2 1	11			7.7
	1 LACKAWANNA COLL	Reported Cleared	18 7							18 7			38.9
	12 MARYWOOD COLL	Reported Cleared	17 5					1 1	1	15 4			29.4
	*** PSU WORTHINGTON SCRAN	Reported Cleared											
	12 UNIV OF SCRANTON	Reported Cleared	27 6					1		26 6			22.2
	*** COMMONWEALTH MED COLL	Reported Cleared											
	County Total	Reported Cleared	75 19					2 1	3 1	70 17			25.3
<b>LANCASTER COUNTY</b>													
	12 ELIZABETHTOWN COLL	Reported	21			2		1	1	17			

\*\*\* Zero Reporting Agency

**Part I Offenses and Clearances  
By College or University  
2015**

Submissions	Jurisdiction		Total	Murd	Mans	Rape	Robb	Aslt	Burg	Larc	MVeh	Arsn	%Cld
12	ELIZABETHTOWN COLL	Cleared	8			1				7			38.1
12	MILLERSVILLE UNIV OF	Reported	34	1		-1		1	1	32			11.8
		Cleared	4	1				1		2			
12	FRANKLIN MARSHALL COL	Reported	73			7	3	5	10	47	1		23.3
		Cleared	17			6	1	2		8			
4	LANCASTER BIBLE COLL	Reported	5						1	4			20.0
		Cleared	1							1			
12	THADDEUS STEVENS COLL	Reported	10						2	8			20.0
		Cleared	2							2			
12	HBG AREA COMM COLL LA	Reported	3							3			100.0
		Cleared	3							3			
County Total		Reported	146	1		8	3	7	15	111	1		24.0
		Cleared	35	1		7	1	3		23			
LAWRENCE COUNTY													
1	WESTMINSTER COLL	Reported	20						3	17			10.0
		Cleared	2							2			
County Total		Reported	20						3	17			10.0
		Cleared	2							2			
LEBANON COUNTY													
12	LEBANON VALLEY COLL	Reported	17							13	1	3	
		Cleared											
11	HBG AREA COMM COLL LE	Reported	5							5			100.0
		Cleared	5							5			
County Total		Reported	22							18	1	3	22.7
		Cleared	5							5			
LEHIGH COUNTY													
12	DeSALES UNIV	Reported	14							14			7.1
		Cleared	1			1							
12	CEDAR CREST COLL	Reported	9						1	8			
		Cleared											
12	LEHIGH CARBON COMM CO	Reported	6							6			16.7
		Cleared	1							1			
11	MUHLENBERG COLL	Reported	29							29			6.9
		Cleared	2							2			
12	PSU - ALLENTOWN CAMPU	Reported	1							1			
		Cleared											
12	LEHIGH CARBON COMM CO	Reported	2							2			100.0
		Cleared	2							2			
*** STRAYER UNIV - ALLENT		Reported											
		Cleared											
12	LEHIGH COUNTY TECHNIC	Reported	8					4		4			87.5
		Cleared	7					4		3			

\*\*\* Zero Reporting Agency

**Part I Offenses and Clearances  
By College or University  
2015**

Submissions	Jurisdiction	Total	Murd	Mans	Rape	Robb	Aslt	Burg	Larc	MVeh	Arsn	%Clrd
County Total		Reported Cleared	69 13				4 4	1	64 8			18.8
<b>LUZERNE COUNTY</b>												
12 PSU - HAZLETON CAMPUS		Reported Cleared	7 2		1				6 2			28.6
12 WILKES-BARRE SCHOOL P		Reported Cleared	5 5				3 3		2 2			100.0
10 PSU - WILKES-BARRE CA		Reported Cleared	1						1			
12 MISERICORDIA UNIV		Reported Cleared	19		2				17			
12 KINGS COLLEGE		Reported Cleared	29 8		1 1				26 7	2		27.6
11 LUZERNE CO COMM COLLE		Reported Cleared	5 1					1	4 1			20.0
3 PSU WILKES BARRE CAMP		Reported Cleared										
12 WILKES UNIVERSITY		Reported Cleared	24		1	1		4	17	1		
1 LACKAWANNA COLLEGE AT		Reported Cleared										
*** COMMONWEALTH MED COLL		Reported Cleared										
County Total		Reported Cleared	90 16		5 1	1	3 3	5	73 12	3		17.8
<b>LYCOMING COUNTY</b>												
12 PA COLL OF TECH		Reported Cleared	71 25		1	1	1 1	2 1	66 23			35.2
*** COMMONWEALTH MED COLL		Reported Cleared										
County Total		Reported Cleared	71 25		1	1	1 1	2 1	66 23			35.2
<b>MCKEAN COUNTY</b>												
12 UNIVERSITY OF PITTSBU		Reported Cleared	19 8		2 1			4 2	13 5			42.1
County Total		Reported Cleared	19 8		2 1			4 2	13 5			42.1
<b>MERCER COUNTY</b>												
1 GROVE CITY COLL		Reported Cleared	14 7						14 7			50.0

\*\*\* Zero Reporting Agency

**Part I Offenses and Clearances  
By College or University  
2015**

Submissions	Jurisdiction		Total	Murd	Mans	Rape	Robb	Aslt	Burg	Larc	MVeh	Arsn	%Clrd
12	PSU - SHENANGO VALLEY	Reported Cleared	1							1			
11	THIEL COLL	Reported Cleared	18 18						1 1	17 17			100.0
County Total		Reported Cleared	33 25						1 1	32 24			75.8
<b>MONROE COUNTY</b>													
12	EAST STROUDSBURG UNIV	Reported Cleared	54 6					1 1		53 5			11.1
12	NORTHAMPTON COMM COLL	Reported Cleared	3 2					1 1		2 1			66.7
County Total		Reported Cleared	57 8					2 2		55 6			14.0
<b>MONTGOMERY COUNTY</b>													
1	ARCADIA COLL	Reported Cleared	33 4			4		2 1	5 2	20 1	2		12.1
1	BRYN MAWR COLL	Reported Cleared	23 3			1			5 2	17 1			13.0
12	GWYNEDD MERCY COLL	Reported Cleared	18						4	14			
***	MANOR COLL	Reported Cleared											
12	MONTGOMERY CO COMM CO	Reported Cleared	17							17			
***	PSU GREAT VALLEY GRAD	Reported Cleared											
1	PSU - ABINGTON CAMPUS	Reported Cleared	5							5			
***	RECONSTRUCTIONIST RAB	Reported Cleared											
12	ROSEMONT COLL	Reported Cleared	10						4	5		1	
12	TEMPLE UNIV AMBLER CA	Reported Cleared											
12	MONTGOMERY CO COMM CO	Reported Cleared	1							1			
***	STRAYER UNIV - KING O	Reported Cleared											
***	EASTERN UNIVERSITY -	Reported Cleared											
***	LASALLE UNIV - MONTGO	Reported Cleared											
12	ALVERNIA UNIVERSITY -	Reported Cleared	8							8			

\*\*\* Zero Reporting Agency

**Part I Offenses and Clearances  
By College or University  
2015**

Submissions	Jurisdiction		Total	Murd	Mans	Rape	Robb	Aslt	Burg	Larc	MVeh	Arsn	%Clrd
County Total		Reported Cleared	115 7			5		2 1	18 4	87 2	2	1	6.1
<b>NORTHAMPTON COUNTY</b>													
12 LEHIGH UNIV		Reported Cleared	29 6			3				26 6			20.7
12 MORAVIAN COLLEGE SEMI		Reported Cleared	32 13					4 3	10 1	18 9			40.6
12 LAFAYETTE COLLEGE		Reported Cleared	90 36			4			6 1	80 35			40.0
12 NORTHAMPTON CO COMM C		Reported Cleared	66 21					5 4		61 17			31.8
County Total		Reported Cleared	217 76			7		9 7	16 2	185 67			35.0
<b>PHILADELPHIA COUNTY</b>													
12 DREXEL UNIV		Reported Cleared	266			8	15	12	27	195	8	1	
*** HOLY FAMILY UNIV		Reported Cleared											
12 LASALLE UNIV		Reported Cleared	53 10			4 4	3 1	1	4 1	39 4		2	18.9
1 MOORE COLL OF ART		Reported Cleared	38				4			34			
11 PEIRCE COLL		Reported Cleared											
12 PA COLL POD MEDICINE		Reported Cleared	2 1						1	1 1			50.0
2 PHILADELPHIA UNIV		Reported Cleared	119 12			3 1		1 1	7 1	107 9	1		10.1
11 SAINT JOSEPHS UNIV		Reported Cleared	79			2		4	2	71			
12 TEMPLE UNIV		Reported Cleared	485 59			5 1	31 11	19 10	34 1	387 36	9		12.2
12 THOMAS JEFFERSON UNIV		Reported Cleared	83 4				1 1	3 3		79			4.8
1 UNIV OF PA		Reported Cleared	591 145			17 2	35 16	12 7	31 9	477 106	18 4	1 1	24.5
12 TEMPLE UNIV HSC		Reported Cleared	155 12			1	8 2	7 4	11 1	126 5	1	1	7.7
12 PA ACADEMY OF FINE AR		Reported Cleared	4						1	3			
*** EASTERN UNIVERSITY -		Reported Cleared											
*** EASTERN UNIVERSITY -		Reported Cleared											
*** STRAYER UNIV CENTER C		Reported Cleared											
12 DREXEL UNIV - QUEEN L		Reported Cleared	3							2	1		
12 DREXEL UNIV - CENTER		Reported	22			1		1		20			

\*\*\* Zero Reporting Agency

**Part I Offenses and Clearances  
By College or University  
2015**

Submissions	Jurisdiction		Total	Murd	Mans	Rape	Robb	Aslt	Burg	Larc	MVeh	Arsn	%Clrd	
12	DREXEL UNIV - CENTER	Cleared												
12	TEMPLE UNIV CENTER CI	Reported Cleared	3							3				
***	EASTERN UNIVERSITY -	Reported Cleared												
1	PA INSTITUTE OF TECHN	Reported Cleared	2							2				
***	DREXEL UNIV- MALVERN	Reported Cleared												
12	UNIVERSITY OF PHOENIX	Reported Cleared												
***	EASTERN UNIV-PEOPLE/P	Reported Cleared												
County Total			Reported Cleared	1,905 243			41 8	97 31	60 25	118 13	1,546 161	38 4	5 1	12.8
SCHUYLKILL COUNTY														
12	PSU - SCHUYLKILL CAMP	Reported Cleared	11 2							5 1	6 1		18.2	
12	LEHIGH CARBON COMM CO	Reported Cleared												
***	ALVERNIA UNIVERSITY -	Reported Cleared												
County Total			Reported Cleared	11 2						5 1	6 1		18.2	
SNYDER COUNTY														
12	SUSQUEHANNA UNIV	Reported Cleared	41			5		3	8	24		1		
County Total			Reported Cleared	41		5		3	8	24		1		
SUSQUEHANNA COUNTY														
***	LACKAWANNA COLL AT NE	Reported Cleared												
County Total			Reported Cleared											
TIOGA COUNTY														
12	MANSFIELD UNIV OF PA	Reported Cleared	11							11				

\*\*\* Zero Reporting Agency

**Part I Offenses and Clearances  
By College or University  
2015**

Submissions	Jurisdiction		Total	Murd	Mans	Rape	Robb	Aslt	Burg	Larc	MVeh	Arsn	%Clrd
	County Total	Reported Cleared	11							11			
<b>UNION COUNTY</b>													
12	BUCKNELL UNIV	Reported Cleared	58 6			11 3				47 3			10.3
	County Total	Reported Cleared	58 6			11 3				47 3			10.3
<b>WASHINGTON COUNTY</b>													
12	CALIFORNIA UNIV OF PA	Reported Cleared	30 8			1 1			1	28 7			26.7
12	WASHINGTON AND JEFFER	Reported Cleared	22 7					1 1	2	19 6			31.8
	County Total	Reported Cleared	52 15			1 1		1 1	3	47 13			28.8
<b>WAYNE COUNTY</b>													
	*** LACKAWANNA COLL AT LA	Reported Cleared											
	County Total	Reported Cleared											
<b>WESTMORELAND COUNTY</b>													
	*** PSU - NEW KENSINGTON	Reported Cleared											
12	UNIVERSITY OF PITTSBU	Reported Cleared	3							3			
	*** PSU NEW KENSINGTON CA	Reported Cleared											
12	SAINT VINCENT COL AND	Reported Cleared	27 5						3	20 3	4 2		18.5
12	SETON HILL UNIVERSITY	Reported Cleared	23 1						4	19 1			4.3
	County Total	Reported Cleared	53 6						7	42 4	4 2		11.3
<b>YORK COUNTY</b>													
12	PSU - YORK CAMPUS	Reported Cleared	1 1							1 1			100.0
12	YORK COLL OF PA	Reported Cleared	46 14			8 7		1 1		37 6			30.4
12	HGB AREA COMM COLL YO	Reported	8							8			

\*\*\* Zero Reporting Agency

**Part I Offenses and Clearances  
By College or University  
2015**

<u>Submissions</u>	<u>Jurisdiction</u>		<u>Total</u>	<u>Murd</u>	<u>Mans</u>	<u>Rape</u>	<u>Robb</u>	<u>Aslt</u>	<u>Burg</u>	<u>Larc</u>	<u>MVeh</u>	<u>Arsn</u>	<u>%Clrd</u>
12 HBG AREA COMM COLL YO	Cleared		8							8			100.0
County Total	Reported	55				8		1		46			
	Cleared	23				7		1		15			41.8
Statewide Total	Reported	5,769	1		183	123	190	436	4,739	67	30		
	Cleared	1,014	1		56	42	116	75	689	14	21		17.6

\*\*\* Zero Reporting Agency

**Part II Offenses and Clearances  
By College or University  
2015**

Submissions	Jurisdiction	Total	OthAsslt	Forg	Fraud	Embez	StolProp	Vand	Weap	Prost	SexOff	Narc	Gamb	FamOff	DUI	Liq	Drunk	Disord	Vagr	Othr	%Cld
<b>ADAMS COUNTY</b>																					
12	GETTYSBURG COLL	Reported Cleared	296 258	26 21				26 10			6 6	41 37			4 4	156 154	3 3	16 12		18 11	87.2
12	HBG AREA COMM COLL GE	Reported Cleared	2 2	1 1				1 1													100.0
County Total		Reported Cleared	298 260	27 22				27 11			6 6	41 37			4 4	156 154	3 3	16 12		18 11	
<b>ALLEGHENY COUNTY</b>																					
12	PSU - MCKEESPORT CAMP	Reported Cleared	34 33	1 1							1 9	9 9			1 1	1 1	2 2	11 11		8 8	97.1
12	UNIV OF PITTSBURGH	Reported Cleared	823 716	56 37	3 2	13 5	2 2	75 10	4 4		8 5	60 60		2 2	61 61	193 192	77 77	105 98		164 161	87.0
12	CARLOW UNIVERSITY	Reported Cleared	8 6					3 1							1 1		1 1	3 3			75.0
12	CARNEGIE MELLON UNIV	Reported Cleared	212 179	8 7	6 6	11 3		25 4			6 6	3 3			8 8	70 70	23 23	41 39		11 10	84.4
*** CHATHAM UNIV		Reported Cleared																			
12	COMM COLL OF ALLEGHEN	Reported Cleared	70 31		1							4 4			1 1	1 1		41 9	4 4	18 12	44.3
12	DUQUESNE UNIVERSITY	Reported Cleared	170 150	7 6	8 7	6 3		11 2			1 1	35 35				67 67	5 5	16 11	1 1	13 12	88.2
11	LAROCHE COLLEGE	Reported Cleared	7 7					3			1					2				1	
12	PITTSBURGH THEO SEM	Reported Cleared																			
12	POINT PARK UNIVERSITY	Reported Cleared	118 102	2 2				3	1 1		2 2	23 23				26 26	19 19	15 13		27 16	86.4
*** REF PRESBY THEO SEM		Reported Cleared																			
12	ROBERT MORRIS UNIV	Reported Cleared	85 74	1 1		3 2		3			1	4 4				16 15	19 19	28 25		10 8	87.1
6	ART INSTITUTE OF PITT	Reported Cleared	30 30					1	1			6				22					
*** STRAYER UNIV - WARREN		Reported Cleared																			
County Total		Reported Cleared	1,557 1,291	75 54	18 15	33 13	2 2	124 17	6 5		20 14	144 138		2 2	72 72	398 372	146 146	260 209	5 5	252 227	
<b>ARMSTRONG COUNTY</b>																					
*** IUP AT NORTHPOINTE		Reported Cleared																			

\*\*\* Zero Reporting Agency

**Part II Offenses and Clearances  
By College or University  
2015**

Submissions	Jurisdiction	Total	OthAsslt	Forg	Fraud	Embez	StolProp	Vand	Weap	Prost	SexOff	Narc	Gamb	FamOff	DUI	Liq	Drunk	Disord	Vagr	Othr	%Clrd
County Total		Reported Cleared																			
<b>BEAVER COUNTY</b>																					
12 PSU - BEAVER CAMPUS		Reported Cleared	40 14	2 1		1		5				20 4						2 2		10 7	35.0
1 GENEVA COLLEGE		Reported Cleared	40 41					3 1			6					32 30	3 3			2 1	102.5
County Total		Reported Cleared	80 55	2 1		1		8 1			6	20 4				32 30	3 3	2 2		12 8	
<b>BERKS COUNTY</b>																					
12 KUTZTOWN UNIV OF PA		Reported Cleared	326 247	5 5		2 1		48 8			4 4	64 52			5 5	93 91	30 30	64 44		11 7	75.8
12 PSU - BERKS CAMPUS		Reported Cleared	112 38		5 1	8		6 1			6 1	31 15				18 13		30 5		8 2	33.9
12 ALBRIGHT COLLEGE		Reported Cleared	117 96	2 2			1	26 5			1 1	15 15				27 27	10 11	12 11		23 24	82.1
12 ALVERNIA UNIV		Reported Cleared	95 23					13			1	4 2				57 17	2			18 4	24.2
12 READING AREA COMM COL		Reported Cleared	45 36					8	1 1					1 1			4 4	25 23	5 5	1 1	80.0
County Total		Reported Cleared	695 440	7 7	5 1	10 1	1 1	101 13	1 1		12 7	114 84		1 1	5 5	195 148	46 45	131 83	5 5	61 38	
<b>BLAIR COUNTY</b>																					
12 PSU - ALTOONA CAMPUS		Reported Cleared	117 79	14 14		2 1		35 3			4	7 7				41 42	1 1	11 10		2 1	67.5
County Total		Reported Cleared	117 79	14 14		2 1		35 3			4	7 7				41 42	1 1	11 10		2 1	
<b>BRADFORD COUNTY</b>																					
*** LACKAWANNA COLL AT TO		Reported Cleared																			
*** KEYSTONE-TOWANDA		Reported Cleared																			
*** COMMONWEALTH MED COLL		Reported Cleared																			
County Total		Reported Cleared																			

\*\*\* Zero Reporting Agency

**Part II Offenses and Clearances  
By College or University  
2015**

Submissions	Jurisdiction	Total	OthAsslt	Forg	Fraud	Embez	StolProp	Vand	Weap	Prost	SexOff	Narc	Gamb	FamOff	DUI	Liq	Drunk	Disord	Vagr	Othr	%Clrd
<b>BUCKS COUNTY</b>																					
12	BUCKS CO COMM COLL	Reported Cleared	57	3	3			43				3						5			
12	DELAWARE VALLEY COLL	Reported Cleared	71	2				1			1	17				47				3	
12	CAIRN UNIV	Reported Cleared	10 6	1				2	1 1		1 1									5 4	60.0
***	STRAYER UNIV LOWER BU	Reported Cleared																			
***	LASALLE UNIV - BUCKS	Reported Cleared																			
County Total		Reported Cleared	138 6	6	3			46	1 1		2 1	20				47		5		8 4	
<b>BUTLER COUNTY</b>																					
12	SLIPPERY ROCK UNIV OF	Reported Cleared	133 91	6 5		5 1		17			1 1	21 18			4 4	59 47	6 6	9 6		5 3	68.4
12	BUTLER CO COMM COLL	Reported Cleared	20									4					2	5		9	
County Total		Reported Cleared	153 91	6 5		5 1		17			1 1	25 18			4 4	59 47	8 6	14 6		14 3	
<b>CAMBRIA COUNTY</b>																					
12	UNIVERSITY OF PITTSBU	Reported Cleared	86 63					16				2 1			3 2	14 14	3 3	39 38		9 5	73.3
12	MOUNT ALOYSIUS COLL	Reported Cleared	57 52					6 1				5 5				38 38		5 5		3 3	91.2
12	SAINT FRANCIS COLL	Reported Cleared	35 27					9 2				6 6				15 15	1 1	1 1		3 2	77.1
***	PENN HIGHLANDS COMM C	Reported Cleared																			
County Total		Reported Cleared	178 142					31 3				13 12			3 2	67 67	4 4	45 44		15 10	
<b>CENTRE COUNTY</b>																					
12	PENNSYLVANIA STATE UN	Reported Cleared	1,754 991	49 37	31 21	32 10		7 5	120 31	2	1 1	17 2	474 147		1 40	36 515	548 112	132 45	230 45	74 25	56.5
County Total		Reported Cleared	1,754 991	49 37	31 21	32 10		7 5	120 31	2	1 1	17 2	474 147		1 40	36 515	548 112	132 45	230 45	74 25	

\*\*\* Zero Reporting Agency

**Part II Offenses and Clearances  
By College or University  
2015**

Submissions	Jurisdiction	Total	OthAsslt	Forg	Fraud	Embez	StolProp	Vand	Weap	Prost	SexOff	Narc	Gamb	FamOff	DUI	Liq	Drunk	Disord	Vagr	Othr	%Cld
<b>CHESTER COUNTY</b>																					
12 WEST CHESTER UNIV OF	Reported	697	17	2	8		2	59			1	215			7	285	31	14		56	
	Cleared	433	10	1			1	1				82			7	270	30	8		23	62.1
1 IMMACULATA UNIVERSITY	Reported	36	1					22			1							12			
	Cleared																				
6 VALLEY FORGE CHRISTIA	Reported	1	1																		
	Cleared																				
12 LINCOLN UNIVERSITY	Reported	171	7		5			12				31			2	32	8	44		30	
	Cleared	145	5		2			3				31			2	30	7	43		22	84.8
12 PSU - GREAT VALLEY CA	Reported	3						1										1		1	
	Cleared																				
County Total	Reported	908	26	2	13		2	94			2	246			9	317	39	71		87	
	Cleared	578	15	1	2		1	4				113			9	300	37	51		45	
<b>CLARION COUNTY</b>																					
12 CLARION UNIV OF PA	Reported	104	20	1	1			23				12		1	1	18	8	10		9	
	Cleared	63	7	1								12		1	1	18	8	9		6	60.6
County Total	Reported	104	20	1	1			23				12		1	1	18	8	10		9	
	Cleared	63	7	1								12		1	1	18	8	9		6	
<b>CLEARFIELD COUNTY</b>																					
12 PSU - DUBOIS CAMPUS	Reported	10						1										6		3	
	Cleared	6																4		2	60.0
County Total	Reported	10						1										6		3	
	Cleared	6																4		2	
<b>CLINTON COUNTY</b>																					
12 LOCK HAVEN UNIV OF PA	Reported	151	2		5			25	1		4	36		3	4	25	8	24	1	13	
	Cleared	97	1		1			5	1		1	34		3	3	21	7	11		9	64.2
*** LOCK HAVEN UNIV - CLE	Reported																				
	Cleared																				
County Total	Reported	151	2		5			25	1		4	36		3	4	25	8	24	1	13	
	Cleared	97	1		1			5	1		1	34		3	3	21	7	11		9	
<b>COLUMBIA COUNTY</b>																					
12 BLOOMSBURG UNIV OF PA	Reported	286	11	1	5			14	1		3	63			2	137	11	38			
	Cleared	184	9		1			1	1		3	30			1	112	9	17			64.3

\*\*\* Zero Reporting Agency

**Part II Offenses and Clearances  
By College or University  
2015**

Submissions	Jurisdiction	Total	OthAsslt	Forg	Fraud	Embez	StolProp	Vand	Weap	Prost	SexOff	Narc	Gamb	FamOff	DUI	Liq	Drunk	Disord	Vagr	Othr	%Clrd
County Total		Reported Cleared	286 184	11 9	1 1	5 1		14 1	1 1		3 3	63 30			2 1	137 112	11 9	38 17			
<b>CRAWFORD COUNTY</b>																					
12 UNIVERSITY OF PITTSBU		Reported Cleared	34 36			2 2		4 4				3 3				5 7		19 19		1 1	
12 ALLEGHENY COLL		Reported Cleared	102 75					19 3				27 24				23 23	14 14	6 5		13 6	
County Total		Reported Cleared	136 111			2 2		23 7				30 27				28 30	14 14	25 24		14 7	
<b>CUMBERLAND COUNTY</b>																					
12 SHIPPENSBURG UNIV OF		Reported Cleared	180 156	1 1		6 3	1 1	19				28 28			2 2	97 97	9 9	7 7		10 8	
12 DICKINSON COLL		Reported Cleared	239 176	7 6	5 5	4 1		51 9			1 1	28 28			1 1	92 90	8 8	16 14		26 13	
*** DICKINSON LAW SCHOOL		Reported Cleared																			
12 MESSIAH COLL		Reported Cleared	113 68	4 5	2 2		1 1	37 3			3 4	6 7				8 24		31 12		21 10	
*** CENTRAL PENN COLLEGE		Reported Cleared																			
County Total		Reported Cleared	532 400	12 12	7 7	10 4	2 2	107 12			4 5	62 63			3 3	197 211	17 17	54 33		57 31	
<b>DAUPHIN COUNTY</b>																					
12 PSU - HARRISBURG CAMP		Reported Cleared	66 55			1						19 16			4 4	23 21	4 4	11 7		4 3	
12 HBG AREA COMM COLL WI		Reported Cleared	19 15	7 6				2 2			1							2 1		7 6	
12 PSU - HERSHEY MED CEN		Reported Cleared	45	1	2	4		5				2		2				1		28	
12 WIDENER UNIV LAW SCH		Reported Cleared																			
*** EASTERN UNIVERSITY -		Reported Cleared																			
*** HARRISBURG UNIV OF SC		Reported Cleared																			
12 TEMPLE UNIV HBG		Reported Cleared																			
12 HBG AREA COMM COLL- M		Reported Cleared	7 7	4 4				2 2												1 1	

\*\*\* Zero Reporting Agency

**Part II Offenses and Clearances  
By College or University  
2015**

Submissions	Jurisdiction	Total	OthAsslt	Forg	Fraud	Embez	StolProp	Vand	Weap	Prost	SexOff	Narc	Gamb	FamOff	DUI	Liq	Drunk	Disord	Vagr	Othr	%Clrd
County Total		Reported Cleared	137 77	12 10	2	5		9 4			1	21 16		2	4 4	23 21	4 4	14 8		40 10	
<b>DELAWARE COUNTY</b>																					
12 CHEYNEY UNIV OF PA		Reported Cleared	199 190	2 1		3 3		18 15	1 1			11 11					3 3	96 92		65 64	95.5
12 PSU - BRANDYWINE CAMP		Reported Cleared	5 5	1 1				2 2										2 2			100.0
2 AMERICAN COLL		Reported Cleared	1					1													
1 EASTERN UNIV		Reported Cleared																			
11 NEUMANN UNIVERSITY		Reported Cleared	5 5									1 1						3 3		1 1	100.0
1 SWARTHMORE COLL		Reported Cleared	144	11				30			8	28				55	7	4		1	
12 VALLEY FORGE MILI ACA		Reported Cleared	60 18	4 2	1	1		2	3 3		1	2 2				19 6	2	22 4		3 1	30.0
1 VILLANOVA UNIV		Reported Cleared	413	16	25	5	2	47	1		2	28				202	15	58		12	
12 WIDENER UNIV		Reported Cleared	34 7	4				6			2	2 2						8 4		12 1	20.6
*** STRAYER UNIV DELAWARE		Reported Cleared																			
1 PA INSTITUTE OF TECHN		Reported Cleared	1	1																	
County Total		Reported Cleared	862 225	39 4	26	9 3	2	106 17	5 4		13	72 16				276 6	27 3	193 105		94 67	
<b>ERIE COUNTY</b>																					
12 EDINBORO UNIV OF PA		Reported Cleared	126 48	2 1		2		21			2	28 17		1	5	19 17	4 4	36 7		6 2	38.1
12 PSU - BEHREND CAMPUS		Reported Cleared	47 28	4 3		1 1		12	1 1			6 9				9 7		8 5		6 2	59.6
12 GANNON UNIV		Reported Cleared																			
12 MERCYHURST UNIVERSITY		Reported Cleared	170 141					30 1	1 1		2 2	33 33				77 77	5 5	9 9		13 13	82.9
*** LAKE ERIE COL OF OSTE		Reported Cleared																			
County Total		Reported Cleared	343 217	6 4		3 1		63 1	2 2		4 2	67 59		1	5	105 101	9 9	53 21		25 17	
<b>FAYETTE COUNTY</b>																					
*** PSU - FAYETTE CAMPUS		Reported Cleared																			

\*\*\* Zero Reporting Agency

**Part II Offenses and Clearances  
By College or University  
2015**

Submissions	Jurisdiction	Total	OthAsslt	Forg	Fraud	Embez	StolProp	Vand	Weap	Prost	SexOff	Narc	Gamb	FamOff	DUI	Liq	Drunk	Disord	Vagr	Othr	%Cld
*** PSU FAYETTE CAMPUS																					
	Reported																				
	Cleared																				
County Total	Reported																				
	Cleared																				
<b>FRANKLIN COUNTY</b>																					
12 PSU - MONT ALTO CAMPUS	Reported	11						3								5		1		2	
	Cleared	11														8		1		2	100.0
County Total	Reported	11						3								5		1		2	
	Cleared	11														8		1		2	
<b>GREENE COUNTY</b>																					
12 WAYNESBURG COLL	Reported	20						1				1				8	4	3		3	
	Cleared	19									1	1				8	4	3		3	95.0
County Total	Reported	20						1				1				8	4	3		3	
	Cleared	19									1	1				8	4	3		3	
<b>HUNTINGDON COUNTY</b>																					
12 JUNIATA COLL	Reported	37					1	6				4			2	16	2	4		2	
	Cleared	28					1	1				4			2	15	2	2		1	75.7
County Total	Reported	37					1	6				4			2	16	2	4		2	
	Cleared	28					1	1				4			2	15	2	2		1	
<b>INDIANA COUNTY</b>																					
12 INDIANA UNIV OF PA	Reported	350	21		5		1	31	1		3	41			3	141	33	51		19	
	Cleared	308	19		3		1	9			3	39			3	139	32	42		18	88.0
County Total	Reported	350	21		5		1	31	1		3	41			3	141	33	51		19	
	Cleared	308	19		3		1	9			3	39			3	139	32	42		18	
<b>JEFFERSON COUNTY</b>																					
12 INDIANA U PUNXSUTAWNE	Reported	22	1					2				2				3		11		3	
	Cleared	12										1				2		8		1	54.5
County Total	Reported	22	1					2				2				3		11		3	
	Cleared	12										1				2		8		1	

\*\*\* Zero Reporting Agency

**Part II Offenses and Clearances  
By College or University  
2015**

Submissions	Jurisdiction	Total	OthAsslt	Forg	Fraud	Embez	StolProp	Vand	Weap	Prost	SexOff	Narc	Gamb	FamOff	DUI	Liq	Drunk	Disord	Vagr	Othr	%Clrd	
<b>LACKAWANNA COUNTY</b>																						
12	PSU - WORTHINGTON SCR	Reported Cleared																				
12	KEYSTONE JUNIOR COLL	Reported Cleared	58 70	4 4	1 1			7 1				9 10				17 41		17 11		3 2		120.7
1	LACKAWANNA COLL	Reported Cleared	24 22					4 3				7 6				6 6		2 2		5 5		91.7
12	MARYWOOD COLL	Reported Cleared	26 9					23 6				2 2						1 1				34.6
***	PSU WORTHINGTON SCRAN	Reported Cleared																				
12	UNIV OF SCRANTON	Reported Cleared	177 207	1		2 2		25 2				18 29			4 4	83 127	12 12	7 7		25 24		116.9
***	COMMONWEALTH MED COLL	Reported Cleared																				
County Total		Reported Cleared	285 308	5 4		3 3		59 12				36 47			4 4	106 174	12 12	27 21		33 31		
<b>LANCASTER COUNTY</b>																						
12	ELIZABETHTOWN COLL	Reported Cleared	106 96	2 2		2 1		2 1			3 1	23 23				59 59	1 1	1 1		13 7		90.6
12	MILLERSVILLE UNIV OF	Reported Cleared	174 104	1		3	1	7 2			2	46 14			7 8	17 14	9 6	14 3	1	66 57		59.8
12	FRANKLIN MARSHALL COL	Reported Cleared	355 305		6 6	4	2	34 5	4 4		8 5	35 32				81 82	14 14	8 7	8 8	151 140		85.9
4	LANCASTER BIBLE COLL	Reported Cleared																				
12	THADDEUS STEVENS COLL	Reported Cleared	25 12					8			1 1	6 6				1 1		4 2		5 2		48.0
12	HBG AREA COMM COLL LA	Reported Cleared	23 23	5 5														10 10		8 8		100.0
County Total		Reported Cleared	683 540	8 7	6 6	9 1	3 2	51 8	4 4		14 7	110 75			7 8	158 156	24 21	37 23	9 8	243 214		
<b>LAWRENCE COUNTY</b>																						
1	WESTMINSTER COLL	Reported Cleared	89 64	1 1				33 8				1 1				34 34		20 20				71.9
County Total		Reported Cleared	89 64	1 1				33 8				1 1				34 34		20 20				
<b>LEBANON COUNTY</b>																						
12	LEBANON VALLEY COLL	Reported Cleared	116 96	1 1				16			2 1	7 7				79 79				11 8		82.8

\*\*\* Zero Reporting Agency

**Part II Offenses and Clearances  
By College or University  
2015**

Submissions	Jurisdiction	Total	OthAsslt	Forg	Fraud	Embez	StolProp	Vand	Weap	Prost	SexOff	Narc	Gamb	FamOff	DUI	Liq	Drunk	Disord	Vagr	Othr	%Clrd
11	HBG AREA COMM COLL LE	Reported Cleared	3 2	1														2 2			66.7
County Total		Reported Cleared	119 98	2 1				16			2 1	7 7				79 79		2 2		11 8	
<b>LEHIGH COUNTY</b>																					
12	DeSALES UNIV	Reported Cleared	14 12			2 1		1 1								3 3	5 5	2 2		1	85.7
12	CEDAR CREST COLL	Reported Cleared	6 2													4 2		1		1	33.3
12	LEHIGH CARBON COMM CO	Reported Cleared	3 3															3 3			100.0
11	MUHLENBERG COLL	Reported Cleared	138 78	1 1		9		1 4	22 4		2 1	14 6				67 53	4 2	12 8		6 3	56.5
12	PSU - ALLENTOWN CAMPU	Reported Cleared	1																	1	
12	LEHIGH CARBON COMM CO	Reported Cleared	3 3										1 1				1 1	1 1			100.0
*** STRAYER UNIV - ALLENT		Reported Cleared																			
12	LEHIGH COUNTY TECHNIC	Reported Cleared	38 36	1 1				1 1	3 4		2 2	9 9						17 17		1 1	94.7
County Total		Reported Cleared	203 134	2 2		11 1		2 1	26 6	4 4	4 3	23 15	1 1			74 58	10 8	36 31		10 4	
<b>LUZERNE COUNTY</b>																					
12	PSU - HAZLETON CAMPUS	Reported Cleared	20 20	1 1	1 1			1 1				5 5				4 4	1 1	7 7			100.0
12	WILKES-BARRE SCHOOL P	Reported Cleared	22 22	5 5					4 4			7 7						5 5		1 1	100.0
10	PSU - WILKES-BARRE CA	Reported Cleared	3 1					2												1 1	33.3
12	MISERICORDIA UNIV	Reported Cleared	123 6				1	17				11 2			2 2	82 1	1 1			9	4.9
12	KINGS COLLEGE	Reported Cleared	117 81	2 2				36 4			1 1	18 18			1 1	16 16	13 13	18 15	3 3	9 8	69.2
11	LUZERNE CO COMM COLLE	Reported Cleared	3					3													
3	PSU WILKES BARRE CAMP	Reported Cleared																			
12	WILKES UNIVERSITY	Reported Cleared	304	18	7			51				29				112	8	25	34	20	
1	LACKAWANNA COLLEGE AT	Reported Cleared	3 3					1 1												2 2	100.0
*** COMMONWEALTH MED COLL		Reported Cleared																			

\*\*\* Zero Reporting Agency

**Part II Offenses and Clearances  
By College or University  
2015**

Submissions	Jurisdiction	Total	OthAsslt	Forg	Fraud	Embez	StolProp	Vand	Weap	Prost	SexOff	Narc	Gamb	FamOff	DUI	Liq	Drunk	Disord	Vagr	Othr	%Clrd
County Total		Reported 595 Cleared 133	26 8	8 1			1	111 6	4 4		1 1	70 32			3 3	214 21	23 15	55 27	37 3	42 12	
<b>LYCOMING COUNTY</b>																					
12 PA COLL OF TECH		Reported 260 Cleared 206	3					57 12			1 1	47 47			15 15	68 68	13 13	7 7		49 43	79.2
*** COMMONWEALTH MED COLL		Reported Cleared																			
County Total		Reported 260 Cleared 206	3					57 12			1 1	47 47			15 15	68 68	13 13	7 7		49 43	
<b>MCKEAN COUNTY</b>																					
12 UNIVERSITY OF PITTSBU		Reported 44 Cleared 40			4 2			7 3	1 1		2 3	7 7				5 5	3 3	14 14		1 2	90.9
County Total		Reported 44 Cleared 40			4 2			7 3	1 1		2 3	7 7				5 5	3 3	14 14		1 2	
<b>MERCER COUNTY</b>																					
1 GROVE CITY COLL		Reported 27 Cleared 22						3 1			1 1	3 2			1 1	12 12	3 3	4 2			81.5
12 PSU - SHENANGO VALLEY		Reported Cleared																			
11 THIEL COLL		Reported 139 Cleared 139						26 26				33 33				57 57	3 3	20 20			100.0
County Total		Reported 166 Cleared 161						29 27			1 1	36 35			1 1	69 69	6 6	24 22			
<b>MONROE COUNTY</b>																					
12 EAST STROUDSBURG UNIV		Reported 169 Cleared 143	3 3					19 5	1		2 2	29 28				72 72	3 3	11 10		29 20	84.6
12 NORTHAMPTON COMM COLL		Reported 4 Cleared 4																2 2		2 2	100.0
County Total		Reported 173 Cleared 147	3 3					19 5	1		2 2	29 28				72 72	3 3	13 12		31 22	
<b>MONTGOMERY COUNTY</b>																					
1 ARCADIA COLL		Reported 165 Cleared 3						18			2	33 1				74	2	2		34 2	1.8

\*\*\* Zero Reporting Agency

**Part II Offenses and Clearances  
By College or University  
2015**

Submissions	Jurisdiction	Total	OthAsslt	Forg	Fraud	Embez	StolProp	Vand	Weap	Prost	SexOff	Narc	Gamb	FamOff	DUI	Liq	Drunk	Disord	Vagr	Othr	%Clrd
1	BRYN MAWR COLL	Reported Cleared	42					1			4	5				28				4	
12	GWYNEDD MERCY COLL	Reported Cleared	27	4		1		5				1				8				8	
***	MANOR COLL	Reported Cleared																			
12	MONTGOMERY CO COMM CO	Reported Cleared	65 17		1 1			59 12				1 1						1 1		3 2	26.2
***	PSU GREAT VALLEY GRAD	Reported Cleared																			
1	PSU - ABINGTON CAMPUS	Reported Cleared	1					1													
***	RECONSTRUCTIONIST RAB	Reported Cleared																			
12	ROSEMONT COLL	Reported Cleared	28	1				5				8				9	1	1		3	
12	TEMPLE UNIV AMBLER CA	Reported Cleared	1					1													
12	MONTGOMERY CO COMM CO	Reported Cleared	8 4					4 1				1 1								3 2	50.0
***	STRAYER UNIV - KING O	Reported Cleared																			
***	EASTERN UNIVERSITY -	Reported Cleared																			
***	LASALLE UNIV - MONTGO	Reported Cleared																			
12	ALVERNIA UNIVERSITY -	Reported Cleared																			
County Total	Reported Cleared	337 24	5	1 1	1			94 13			6	49 3				119	3	4 1		55 6	

**NORTHAMPTON COUNTY**

12	LEHIGH UNIV	Reported Cleared	177 169	5 5	2	1 2	1 1	10 5				22 21			9 9	87 87	12 12	8 8		20 19	95.5
12	MORAVIAN COLLEGE SEMI	Reported Cleared	124 89	2 2	1 1		3 3	38 5	1 1			18 18			2 1	39 39	1 1	16 15		3 3	71.8
12	LAFAYETTE COLLEGE	Reported Cleared	241 152	1 1	10 10	2	1	80 14			4	21 21				66 62	9 8	29 20		18 16	63.1
12	NORTHAMPTON CO COMM C	Reported Cleared	158 149					11 4	2 2		1 1	64 64				32 32		38 38		10 8	94.3
County Total	Reported Cleared	700 559	8 8	13 11	3 2	1 1	4 3	139 28	3 3		5 1	125 124			11 10	224 220	22 21	91 81		51 46	

**PHILADELPHIA COUNTY**

12	DREXEL UNIV	Reported Cleared	183	30		29		50			5	5			15		10	4		35	
***	HOLY FAMILY UNIV	Reported																			

\*\*\* Zero Reporting Agency

**Part II Offenses and Clearances  
By College or University  
2015**

Submissions	Jurisdiction	Total	OthAsslt	Forg	Fraud	Embez	StolProp	Vand	Weap	Prost	SexOff	Narc	Gamb	FamOff	DUI	Liq	Drunk	Disord	Vagr	Othr	%Clrd	
***	HOLY FAMILY UNIV	Cleared																				
12	LASALLE UNIV	Reported Cleared	264 11	5 3	3			53 1	1		1 1	65				123		2 2		11 4	4.2	
1	MOORE COLL OF ART	Reported Cleared	1									1										
11	PEIRCE COLL	Reported Cleared	1																		1	
12	PA COLL POD MEDICINE	Reported Cleared	5	2							1							2				
2	PHILADELPHIA UNIV	Reported Cleared	266 226	4 3	2			26 9			3 2	46 41				143 143	4 4	25 18		13 6	85.0	
11	SAINT JOSEPHS UNIV	Reported Cleared	24	3		1		14			1	4				1						
12	TEMPLE UNIV	Reported Cleared	647 437	12 3		18 1		77 13	2 1		11 5	11 9			15 15	248 243	77 70	56 25	9 2	111 50	67.5	
12	THOMAS JEFFERSON UNIV	Reported Cleared	4 3	1								1 1									2 2	75.0
1	UNIV OF PA	Reported Cleared	477 316	45 15		67 11	7 2	32 4	3 3		8 1	9 9		1	38 38	30 30	23 23	18 18		196 162	66.2	
12	TEMPLE UNIV HSC	Reported Cleared	119 45	9 5		1		25 6	3 3		2 1	4 3		1			7 5	24 11		43 11	37.8	
12	PA ACADEMY OF FINE AR	Reported Cleared	3					3														
***	EASTERN UNIVERSITY -	Reported Cleared																				
***	EASTERN UNIVERSITY -	Reported Cleared																				
***	STRAYER UNIV CENTER C	Reported Cleared																				
12	DREXEL UNIV - QUEEN L	Reported Cleared	3	2																	1	
12	DREXEL UNIV - CENTER	Reported Cleared	6	1		1		3													1	
12	TEMPLE UNIV CENTER CI	Reported Cleared	1															1				
***	EASTERN UNIVERSITY -	Reported Cleared																				
1	PA INSTITUTE OF TECHN	Reported Cleared	1	1																		
***	DREXEL UNIV- MALVERN	Reported Cleared																				
12	UNIVERSITY OF PHOENIX	Reported Cleared																				
***	EASTERN UNIV-PEOPLE/P	Reported Cleared																				
County Total	Reported Cleared	2,005 1,038	115 29	2	120 12	7 2		283 33	9 7		32 10	146 63		2	68 53	545 416	121 102	132 74	9 2	414 235		

SCHUYLKILL COUNTY

\*\*\* Zero Reporting Agency

**Part II Offenses and Clearances  
By College or University  
2015**

Submissions	Jurisdiction		Total	OthAsslt	Forg	Fraud	Embez	StolProp	Vand	Weap	Prost	SexOff	Narc	Gamb	FamOff	DUI	Liq	Drunk	Disord	Vagr	Othr	%Clrd
12	PSU - SCHUYLKILL CAMP	Reported	46	1					11				6				3		23		2	
		Cleared	32	1					1				4				3		21		2	69.6
12	LEHIGH CARBON COMM CO	Reported																				
		Cleared																				
***	ALVERNIA UNIVERSITY -	Reported																				
		Cleared																				
County Total		Reported	46	1					11				6				3		23		2	
		Cleared	32	1					1				4				3		21		2	
<b>SNYDER COUNTY</b>																						
12	SUSQUEHANNA UNIV	Reported	70						22			8	19				21					
		Cleared																				
County Total		Reported	70						22			8	19				21					
		Cleared																				
<b>SUSQUEHANNA COUNTY</b>																						
***	LACKAWANNA COLL AT NE	Reported																				
		Cleared																				
County Total		Reported																				
		Cleared																				
<b>TIOGA COUNTY</b>																						
12	MANSFIELD UNIV OF PA	Reported	43					1	1			4	2			1	18	2	9		5	
		Cleared	35									1				1	19	2	6		6	81.4
County Total		Reported	43					1	1			4	2			1	18	2	9		5	
		Cleared	35									1				1	19	2	6		6	
<b>UNION COUNTY</b>																						
12	BUCKNELL UNIV	Reported	317	6	12	2	1		59			4	33				156	8	9		27	
		Cleared	252	6	11	1			21			2	30				154	8	6		13	79.5
County Total		Reported	317	6	12	2	1		59			4	33				156	8	9		27	
		Cleared	252	6	11	1			21			2	30				154	8	6		13	
<b>WASHINGTON COUNTY</b>																						
12	CALIFORNIA UNIV OF PA	Reported	147	2	2	1			19				48				28	7	30		10	
		Cleared	50	2					2				25				5	4	10		2	34.0
12	WASHINGTON AND JEFFER	Reported	82	2					13				9				22	5	5		26	
		Cleared	61	2					5				12				22	5	5		10	74.4

\*\*\* Zero Reporting Agency

**Part II Offenses and Clearances  
By College or University  
2015**

Submissions	Jurisdiction	Total	OthAsslt	Forg	Fraud	Embez	StolProp	Vand	Weap	Prost	SexOff	Narc	Gamb	FamOff	DUI	Liq	Drunk	Disord	Vagr	Othr	%Clrd	
County Total		Reported Cleared	229 111	4 4	2 2	1 1		32 7				57 37				50 27	12 9	35 15		36 12		
<b>WAYNE COUNTY</b>																						
*** LACKAWANNA COLL AT LA		Reported Cleared																				
County Total		Reported Cleared																				
<b>WESTMORELAND COUNTY</b>																						
*** PSU - NEW KENSINGTON		Reported Cleared																				
12 UNIVERSITY OF PITTSBU		Reported Cleared	54 59	7 7				1				8 9				6 11	1 1	23 26		8 5	109.3	
*** PSU NEW KENSINGTON CA		Reported Cleared																				
12 SAINT VINCENT COL AND		Reported Cleared	45 34					8 1			1 1	5 5			2 2	15 15	4 4	5 3		5 3	75.6	
12 SETON HILL UNIVERSITY		Reported Cleared	67 39					23 2				12 12				16 16	1 1	8 7	1	6 1	58.2	
County Total		Reported Cleared	166 132	7 7				32 3			1 1	25 26			2 2	37 42	6 6	36 36	1	19 9		
<b>YORK COUNTY</b>																						
12 PSU - YORK CAMPUS		Reported Cleared	12 8			1		3												1 1	66.7	
12 YORK COLL OF PA		Reported Cleared	151 132	3 3			1 1	12 1	1 1		2 2	34 32				72 72	6 6	8 5		12 9	87.4	
12 HBG AREA COMM COLL YO		Reported Cleared	13 11	3 3				2 2										6 4		2 2	84.6	
County Total		Reported Cleared	176 151	6 6		1	1 1	17 3	1 1		2 2	34 32				72 72	7 7	20 15		15 12		
Statewide Total		Reported Cleared	15,585 9,856	538 308	140 76	296 65	9 3	30 20	2,115 336	47 39	1 1	185 87	2,377 1,475	1 1	13 7	269 250	4,966 4,056	794 702	1,866 1,184	67 23	1,871 1,223	63.2

\*\*\* Zero Reporting Agency