

CRIME IN PENNSYLVANIA  
ANNUAL UNIFORM CRIME REPORT



During 2014, the Pennsylvania Uniform Crime Reporting (UCR) Program received data for 1,925 jurisdictions. Contributions to the program may range from the submission of data for one month to the submission of data for the entire year. Individual agencies may have submitted data for multiple jurisdictions. Contributing jurisdictions and the corresponding number of submissions are identified in the Contributing Jurisdictions table.

Prior to June 1, 2005, reporting of UCR data by Pennsylvania law enforcement agencies was not mandatory. However, on that date, Act 180 of 2004 became law, mandating UCR for all state, county, and local law enforcement agencies within the Commonwealth.

Information contained in this report is based on actual data submitted as of the date of compilation. Analysis is based on data that may have been updated after release of preceding years' reports.

## Contributing Jurisdictions by County

<u>Contributing Jurisdiction</u>	<u># of Submissions in 2014</u>
----------------------------------	---------------------------------

### ADAMS

ADAMS CO SHERIFF	12
BENDERSVILLE BORO	12
BIGLERVILLE BORO	12
BONNEAUVILLE BORO	12
BUREAU OF FORESTRY	12
CARROLL VALLEY BORO	12
CONEWAGO TWP	12
CUMBERLAND TWP	12
EAST BERLIN BORO	12
EASTERN ADAMS REG - OXFORD TWP	12
FAIRFIELD BORO	12
GETTYSBURG BORO	12
LATIMORE TWP	12
LIBERTY TWP	12
LITTLESTOWN BORO	12
MCSHERRYSTOWN BORO	12
READING TWP	12

### ALLEGHENY

ALEPPO TWP	12
ALLEGHENY CO D A INVEST BRANCH	12
ALLEGHENY CO POLICE	12
ALLEGHENY CO SHERIFF	12
ALLEGHENY HOUSING AUTHORITY	12
ASPINWALL BORO	12
AVALON BORO	12
BALDWIN BORO	12
BALDWIN TWP	12
BELL ACRES BORO	12
BELLEVUE BORO	12
BEN AVON BORO	12
BEN AVON HEIGHTS	12
BETHEL PARK BORO	12
BLAWNOX BORO	12
BRACKENRIDGE BORO	12
BRADDOCK BORO	12
BRADDOCK HILLS BORO	12
BRENTWOOD BORO	12
BRIDGEVILLE BORO	12
BUREAU OF FORESTRY	12
CARNEGIE BORO	12
CASTLE SHANNON BORO	12
CHESWICK BORO	12
CHURCHILL BORO	12
CLAIRTON CITY	12
COLLIER TWP	12

*Note: Only contributing jurisdictions are listed.  
Excludes State Police and colleges meeting only the statutory reporting requirement.*

## Contributing Jurisdictions by County

<u>Contributing Jurisdiction</u>	<u># of Submissions in 2014</u>
CORAOPOLIS BORO	12
CRAFTON BORO	12
CRESCENT TWP	12
DORMONT BORO	12
DUQUESNE CITY	12
EAST DEER TWP	12
EAST MCKEESPORT BORO	12
EAST PITTSBURGH BORO	12
EDGEWOOD BORO	12
EDGEWORTH BORO	12
ELIZABETH BORO	12
ELIZABETH TWP	12
EMSWORTH BORO	12
ETNA BORO	12
FAWN TWP	12
FINDLAY TWP	12
FOREST HILLS BORO	12
FORWARD TWP	12
FOX CHAPEL BORO	12
FRANKLIN PARK BORO	12
FRAZER TWP	12
GLASSPORT BORO	12
GREENTREE BORO	12
HAMPTON TWP	12
HARMAR TWP	12
HARRISON TWP	12
HEIDELBERG BORO	12
HOMESTEAD BORO	12
INDIANA TWP	12
INGRAM BORO	12
JEFFERSON HILLS BORO	12
KENNEDY TWP	12
KILBUCK TWP	12
LEET TWP	12
LEETSDALE BORO	12
LIBERTY BORO	12
LINCOLN BORO	12
MCCANDLESS TWP	12
MCKEES ROCKS BORO	12
MCKEESPORT CITY	12
MILLVALE BORO	12
MONROEVILLE BORO	12
MOON TWP	12
MOUNT LEBANON TWP	12
MOUNT OLIVER BORO	12
MUNHALL BORO	12
NEVILLE TWP	12
NORTH BRADDOCK BORO	12
NORTH FAYETTE TWP	12
NORTH VERSAILLES TWP	12
NORTHERN REG POLICE DEPT OF ALLEGHENY CO	12
O'HARA TWP	12

*Note: Only contributing jurisdictions are listed.*

*Excludes State Police and colleges meeting only the statutory reporting requirement.*

## Contributing Jurisdictions by County

<u>Contributing Jurisdiction</u>	<u># of Submissions in 2014</u>
OAKDALE BORO	12
OAKMONT BORO	12
OHIO TWP	12
PENN HILLS TWP	12
PITCAIRN BORO	12
PITTSBURGH CITY	12
PLEASANT HILLS BORO	12
PLUM BORO	12
POINT STATE PARK	12
PORT AUTHORITY	12
PORT VUE BORO	12
PSU MCKEESPORT CAMPUS	12
RANKIN BORO	12
RESERVE TWP	12
ROBINSON TWP	12
ROSS TWP	12
ROSSLYN FARMS BORO	12
SCOTT TWP	12
SEWICKLEY BORO	12
SEWICKLEY HEIGHTS BORO	12
SHALER TWP	12
SHARPSBURG BORO	12
SOUTH FAYETTE TWP	12
SOUTH PARK TWP	12
SPRINGDALE BORO	12
SPRINGDALE TWP	12
STOWE TWP	12
SWISSVALE BORO	12
TARENTUM BORO	12
TURTLE CREEK BORO	12
UNIV OF PITTSBURGH	12
UPPER ST CLAIR TWP	12
VERONA BORO	12
VERSAILLES BORO	12
WEST DEER TWP	12
WEST HOMESTEAD BORO	12
WEST MIFFLIN BORO	12
WEST VIEW BORO	12
WHITAKER BORO	12
WHITE OAK BORO	12
WHITEHALL BORO	12
WILKINS TWP	12
WILKINSBURG BORO	12

### ARMSTRONG

APOLLO BORO	12
BETHEL TWP	12
BUREAU OF FORESTRY	12
EAST FRANKLIN TWP	12
ELDERTON BORO	12

*Note: Only contributing jurisdictions are listed.  
Excludes State Police and colleges meeting only the statutory reporting requirement.*

## Contributing Jurisdictions by County

<u>Contributing Jurisdiction</u>	<u># of Submissions in 2014</u>
FORD CITY BORO	12
FREEPORT BORO	12
GILPIN TWP	12
KISKIMINETAS TWP	12
KITTANNING BORO	12
LEECHBURG BORO	12
MANOR TWP	12
NORTH BUFFALO TWP	12
PARKER CITY	12
PARKS TWP	12
RURAL VALLEY BORO	12
SOUTH BUFFALO TWP	12
WEST KITTANNING BORO	12
WORTHINGTON BORO	12

### BEAVER

ALIQUIPPA BORO	12
AMBRIDGE BORO	12
BADEN BORO	12
BEAVER BORO	12
BEAVER CO DET	12
BEAVER CO SHERIFF	12
BEAVER FALLS CITY	12
BRIDGEWATER BORO	12
BRIGHTON TWP	12
BUREAU OF FORESTRY	12
CENTER TWP	12
CHIPPEWA TWP	12
CONWAY BORO	12
DARLINGTON TWP	12
EAST ROCHESTER BORO	12
ECONOMY BORO	12
FRANKLIN TWP	12
FREEDOM BORO	12
HARMONY TWP	12
HOPEWELL TWP	12
INDEPENDENCE TWP	12
KOPPEL BORO	12
MARION TWP	12
MIDLAND BORO	12
MONACA BORO	12
NEW BRIGHTON BORO	12
NEW SEWICKLEY TWP	12
NORTH SEWICKLEY TWP	12
OHIOVILLE BORO	12
PATTERSON TWP	12
PSU BEAVER CAMPUS	12
RACCOON CREEK STATE PARK	12
RACCOON TWP	12
ROCHESTER BORO	12

*Note: Only contributing jurisdictions are listed.*

*Excludes State Police and colleges meeting only the statutory reporting requirement.*

## Contributing Jurisdictions by County

<u>Contributing Jurisdiction</u>	<u># of Submissions in 2014</u>
ROCHESTER TWP	12
SHIPPINGPORT BORO	12
SOUTH BEAVER TWP	12
SOUTH HEIGHTS BORO	12
<b>BEDFORD</b>	
BEDFORD BORO	12
BEDFORD CO SHERIFF	12
BLUE KNOB STATE PARK	12
BUREAU OF FORESTRY	12
EVERETT BORO	12
SAXTON BORO	12
SHAWNEE STATE PARK	12
<b>BERKS</b>	
AMITY TWP	12
BALLY BORO	12
BERKS CO DET	12
BERKS CO SHERIFF	12
BERN TWP	12
BERNVILLE BORO	12
BETHEL TWP	12
BIRDSBORO BORO	12
BOYERTOWN BORO	12
BRECKNOCK TWP	12
BUREAU OF FORESTRY	12
CAERNARVON TWP	12
CENTRAL BERKS REGIONAL	12
COLEBROOKDALE DISTRICT	12
CUMRU TWP	12
DOUGLASS TWP	12
EXETER TWP	12
FLEETWOOD BORO	12
FRENCH CREEK STATE PARK	12
HAMBURG BORO	12
HEIDELBERG TWP	12
KUTZTOWN BORO	12
KUTZTOWN UNIV OF PA	12
LAURELDALE BORO	12
LOWER HEIDELBERG TWP	12
MARION TWP	12
MOHNTON BORO	12
MUHLENBERG TWP	12
NORTHERN BERKS REGIONAL	12
OLEY TWP	12
PSU BERKS CAMPUS	12
READING CITY	12
ROBESON TWP	12

*Note: Only contributing jurisdictions are listed.*

*Excludes State Police and colleges meeting only the statutory reporting requirement.*

## Contributing Jurisdictions by County

<u>Contributing Jurisdiction</u>	<u># of Submissions in 2014</u>
SHILLINGTON BORO	12
SINKING SPRING BORO	12
SOUTH HEIDELBERG TWP	12
SPRING TWP	12
TILDEN TWP	12
TULPEHOCKEN TWP	12
WEST READING BORO	12
WESTERN BERKS REGIONAL	12
WOMELSDORF BORO	12
WYOMISSING BORO	12

### BLAIR

ALLEGHENY TWP	12
ALTOONA CITY	12
BELLWOOD BORO	12
BLAIR CO SHERIFF	12
BLAIR TWP	12
BUREAU OF FORESTRY	12
CANOE CREEK STATE PARK	12
DUNCANVILLE BORO	12
FREEDOM TWP	12
GREENFIELD TWP	12
HOLLIDAYSBURG BORO	12
LOGAN TWP	12
MARTINSBURG BORO	12
NORTH WOODBURY TWP	12
PSU ALTOONA CAMPUS	12
ROARING SPRING BORO	12
TYRONE BORO	12
WILLIAMSBURG BORO	12

### BRADFORD

ATHENS BORO	12
ATHENS TWP	12
BRADFORD CO SHERIFF	12
BUREAU OF FORESTRY	12
CANTON BORO	12
MT. PISGAH STATE PARK	12
NORTHEAST POLICE	12
SAYRE BORO	12
TOWANDA BORO	12
TROY BORO	12

### BUCKS

BEDMINSTER TWP	12
BENSALEM TWP	12

*Note: Only contributing jurisdictions are listed.  
Excludes State Police and colleges meeting only the statutory reporting requirement.*

## Contributing Jurisdictions by County

<u>Contributing Jurisdiction</u>	<u># of Submissions in 2014</u>
BRISTOL BORO	12
BRISTOL TWP	12
BUCKINGHAM TWP	12
BUCKS CO DET	12
BUCKS CO SHERIFF	12
BUREAU OF FORESTRY	12
CENTRAL BUCKS REGIONAL	12
CHALFONT BORO	12
DELAWARE CANAL STATE PARK	12
DOYLESTOWN TWP	12
DUBLIN BORO	12
FALLS TWP	12
HILLTOWN TWP	12
HULMEVILLE BORO	12
IVYLAND BORO	12
LANGHORNE BORO	12
LANGHORNE MANOR BORO	12
LOWER MAKEFIELD TWP	12
LOWER SOUTHAMPTON TWP	12
MIDDLETOWN TWP	12
MORRISVILLE BORO	12
NESHAMINY STATE PARK	12
NEW BRITAIN TWP	12
NEW HOPE BORO	12
NEWTOWN BORO	12
NEWTOWN TWP	12
NOCKAMIXON STATE PARK	12
NORTHAMPTON TWP	12
PENNDDEL BORO	12
PENNRIDGE REG	12
PERKASIE BORO	12
PLUMSTEAD TWP	12
QUAKERTOWN BORO	12
RICHLAND TWP	12
SOLEBURY TWP	12
SPRINGFIELD TWP	12
TINICUM TWP	12
TULLYTOWN BORO	12
TYLER STATE PARK	12
UPPER MAKEFIELD TWP	12
UPPER SOUTHAMPTON TWP	12
WARMINSTER TWP	12
WARRINGTON TWP	12
WARWICK TWP	12
YARDLEY BORO	12
<b>BUTLER</b>	
ADAMS TWP	12
BUFFALO TWP	12
BUREAU OF FORESTRY	12

*Note: Only contributing jurisdictions are listed.  
Excludes State Police and colleges meeting only the statutory reporting requirement.*

## Contributing Jurisdictions by County

<u>Contributing Jurisdiction</u>	<u># of Submissions in 2014</u>
BUTLER CITY	12
BUTLER CO DET	12
BUTLER CO SHERIFF	12
BUTLER TWP	12
CALLERY BORO	12
CRANBERRY TWP	12
EVANS CITY BORO	12
HARRISVILLE BORO	12
JACKSON TWP	12
JENNINGS ENVIRONMENTAL EDUCATION	12
LANCASTER TWP	12
MARS BORO	12
MIDDLESEX TWP	12
MORAIN STATE PARK	12
PENN TWP	12
PORTERSVILLE BORO	12
PROSPECT BORO	12
SAXONBURG BORO	12
SLIPPERY ROCK BORO	12
SLIPPERY ROCK UNIV OF PA	12
ZELIENOPLE BORO	12

### CAMBRIA

ADAMS TWP	12
ASHVILLE BORO	12
BLACKLICK TWP	12
BUREAU OF FORESTRY	12
CAMBRIA CO DET	12
CAMBRIA TWP	12
CARROLLTOWN BORO	12
CONEMAUGH TWP	12
CRESSON BORO	12
CRESSON TWP	12
CROYLE TWP	12
DALE BORO	12
EAST CONEMAUGH BORO	12
EAST TAYLOR TWP	12
EBENSBURG BORO	12
FERNDALE BORO	12
GALLITZIN BORO	12
GALLITZIN TWP	12
GEISTOWN BORO	12
HASTINGS BORO	12
JACKSON TWP	12
JOHNSTOWN CITY	12
LORETTO BORO	12
NANTY GLO BORO	12
NORTHERN CAMBRIA BORO	12
PATTON BORO	12
PORTAGE BORO	12

*Note: Only contributing jurisdictions are listed.  
Excludes State Police and colleges meeting only the statutory reporting requirement.*

## Contributing Jurisdictions by County

<u>Contributing Jurisdiction</u>	<u># of Submissions in 2014</u>
PRINCE GALLITZIN STATE PARK	12
RICHLAND TWP	12
SANKERTOWN BORO	12
SOUTH FORK BORO	12
STONYCREEK TWP	12
SUMMERHILL TWP	12
UNIVERSITY OF PITTSBURGH-JOHNSTOWN	12
UPPER YODER TWP	12
VINTONDALE BORO	12
WEST CARROLL TWP	12
WEST HILLS REGIONAL	12
CAMERON	
BUREAU OF FORESTRY	12
EMPORIUM BORO	12
SINNEMAHONING STATE PARK	12
SIZERVILLE STATE PARK	12
CARBON	
BEAVER MEADOWS BORO	12
BELTZVILLE STATE PARK	12
BUREAU OF FORESTRY	12
EAST PENN TWP	12
FRANKLIN TWP	12
HICKORY RUN STATE PARK	12
JIM THORPE BORO	12
KIDDER TWP	12
LANSFORD BORO	12
LEHIGHTON BORO	12
MAHONING TWP	12
NESQUEHONING BORO	12
PALMERTON BORO	12
SUMMIT HILL BORO	12
WEATHERLY BORO	12
WEISSPORT BORO	12
CENTRE	
BALD EAGLE STATE PARK	12
BELLEFONTE BORO	12
BLACK MOSHANNON STATE PARK	12
BUREAU OF FORESTRY	12
CENTRE CO SHERIFF	12
FERGUSON TWP	12
PATTON TWP	12
PENNSYLVANIA STATE UNIVERSITY	12
SPRING TWP	12

*Note: Only contributing jurisdictions are listed.*

*Excludes State Police and colleges meeting only the statutory reporting requirement.*

## Contributing Jurisdictions by County

<u>Contributing Jurisdiction</u>	<u># of Submissions in 2014</u>
STATE COLLEGE BORO	12
CHESTER	
AVONDALE BORO	12
BIRMINGHAM TWP	12
BUREAU OF FORESTRY	12
CALN TWP	12
CHESTER CO DET	12
COATESVILLE CITY	12
DOWNINGTOWN BORO	12
EAST BRANDYWINE TWP	12
EAST COVENTRY TWP	12
EAST FALLOWFIELD TWP	12
EAST MARLBOROUGH TWP	12
EAST PIKELAND TWP	12
EAST VINCENT TWP	12
EAST WHITELAND TWP	12
EASTTOWN TWP	12
HIGHLAND TWP	12
HONEY BROOK BORO	12
KENNETT SQUARE BORO	12
KENNETT TWP	12
MALVERN BORO	12
MARSH CREEK STATE PARK	12
NEW GARDEN TWP	12
NORTH COVENTRY TWP	12
OXFORD BORO	12
PARKESBURG BORO	12
PHOENIXVILLE BORO	12
SADSBURY TWP	12
SCHUYLKILL TWP	12
SOUTH COATESVILLE BORO	12
SPRING CITY BORO	12
TREDYFFRIN TWP	12
UPPER UWCHLAN TWP	12
UWCHLAN TWP	12
VALLEY TWP	12
WEST BRANDYWINE TWP	12
WEST CALN TWP	12
WEST CHESTER BORO	12
WEST CHESTER UNIV OF PA	12
WEST FALLOWFIELD TWP	12
WEST GOSHEN TWP	12
WEST GROVE BORO	12
WEST NOTTINGHAM TWP	12
WEST PIKELAND TWP	12
WEST SADSBURY TWP	12
WEST VINCENT TWP	12
WEST WHITELAND TWP	12
WESTTOWN- EAST GOSHEN REGIONAL	12

*Note: Only contributing jurisdictions are listed.*

*Excludes State Police and colleges meeting only the statutory reporting requirement.*

## Contributing Jurisdictions by County

<u>Contributing Jurisdiction</u>	<u># of Submissions in 2014</u>
----------------------------------	---------------------------------

WHITE CLAY CREEK PRESERVE	12
WILLISTOWN TWP	12

### CLARION

BUREAU OF FORESTRY	12
CLARION BORO	12
CLARION CO DET	12
CLARION CO SHERIFF	12
CLARION UNIV OF PA	12
COOK FOREST STATE PARK	12
KNOX BORO	12
NEW BETHLEHEM BORO	12

### CLEARFIELD

BCI - DRUG LAW	12
BUREAU OF FORESTRY	12
CLEARFIELD BORO	12
CURWENSVILLE BORO	12
DECATUR TWP	12
DU BOIS CITY	12
LAWRENCE TWP	12
MORRIS-COOPER REGIONAL	12
PARKER DAM STATE PARK	12
SANDY TWP	12

### CLINTON

BUREAU OF FORESTRY	12
KETTLE CREEK STATE PARK	12
LAMAR TWP	12
LOCK HAVEN CITY	12
LOCK HAVEN UNIV OF PA	12
MILL HALL BORO	12
PINE CREEK TWP	12
RENOVO BORO	12
WOODWARD TWP	12

### COLUMBIA

BENTON AREA	12
BERWICK BORO	12
BLOOMSBURG TOWN	12
BLOOMSBURG UNIV OF PA	12
BRIAR CREEK TWP	12
BUREAU OF FORESTRY	12
CATAWISSA BORO	12

*Note: Only contributing jurisdictions are listed.  
Excludes State Police and colleges meeting only the statutory reporting requirement.*

## Contributing Jurisdictions by County

<u>Contributing Jurisdiction</u>	<u># of Submissions in 2014</u>
CONYNGHAM TWP	4
FRANKLIN TWP	12
GREENWOOD TWP	12
HEMLOCK TWP	12
LOCUST TWP	12
MADISON TWP	12
MAIN TWP	12
MILLVILLE BORO	12
MONTOUR TWP	12
ORANGEVILLE AREA	12
ROARING CREEK TWP	12
SCOTT TWP	12
SOUTH CENTRE TWP	12

### CRAWFORD

BUREAU OF FORESTRY	12
CAMBRIDGE SPRINGS BORO	12
COCHRANTON BORO	12
CONNEAUT LAKE REGIONAL	12
LINESVILLE BORO	12
MEADVILLE CITY	12
PYMATUNING STATE PARK	12
TITUSVILLE CITY	12
UNIVERSITY OF PITTSBURGH-TITUSVILLE	12
VERNON TWP	12
WEST MEAD TWP	12

### CUMBERLAND

BUREAU OF FORESTRY	12
CAMP HILL BORO	12
CARLISLE BORO	12
COLONEL DENNING STATE PARK	12
CUMBERLAND CO DET	12
CUMBERLAND CO SHERIFF	12
DICKINSON COLL	12
EAST PENNSBORO TWP	12
HAMPDEN TWP	12
KINGS GAP ENVIRONMENTAL EDU CENTER	12
LOWER ALLEN TWP	12
MECHANICSBURG BORO	12
MIDDLESEX TWP	12
MT HOLLY SPRINGS BORO	12
NEW CUMBERLAND BORO	12
NEWVILLE BORO	12
NORTH MIDDLETON TWP	12
PINE GROVE FURNACE STATE PARK	12
SHIPPENSBURG BORO	12
SHIPPENSBURG UNIV OF PA	12

*Note: Only contributing jurisdictions are listed.  
Excludes State Police and colleges meeting only the statutory reporting requirement.*

## Contributing Jurisdictions by County

<u>Contributing Jurisdiction</u>	<u># of Submissions in 2014</u>
SHIREMANSTOWN BORO	12
SILVER SPRING TWP	12
UPPER ALLEN TWP	12
WEST SHORE REGIONAL	12

### DAUPHIN

BUREAU OF FORESTRY	12
CAPITOL POLICE DEPT	12
DAUPHIN CO DET	12
DERRY TWP	12
HALIFAX REGIONAL	12
HARRISBURG CITY	12
HARRISBURG INT. AIRPORT	12
HIGHSPIRE BORO	12
HUMMELSTOWN BORO	12
LOWER PAXTON TWP	12
LOWER SWATARA TWP	12
LYKENS BORO	12
MIDDLETOWN BORO	12
MILLERSBURG BORO	12
PA FISH & BOAT COMMISSION	12
PAXTANG BORO	12
PENBROOK BORO	12
PSU HARRISBURG CAMPUS	12
ROYALTON BORO	12
STEELTON BORO	12
SUSQUEHANNA TWP	12
SWATARA TWP	12
WICONISCO TWP	12

### DELAWARE

ALDAN BORO	12
ASTON TWP	12
BETHEL TWP	12
BROOKHAVEN BORO	12
BUREAU OF FORESTRY	12
CHESTER CITY	12
CHESTER TWP	12
CHEYNEY UNIV OF PA	12
CLIFTON HEIGHTS BORO	12
COLLINGDALE BORO	12
COLWYN BORO	12
DARBY BORO	12
DARBY TWP	12
DELAWARE CO C I DIVISION	12
DELAWARE CO PARK	12
EAST LANSDOWNE BORO	12
EDDYSTONE BORO	12

*Note: Only contributing jurisdictions are listed.  
Excludes State Police and colleges meeting only the statutory reporting requirement.*

## Contributing Jurisdictions by County

<u>Contributing Jurisdiction</u>	<u># of Submissions in 2014</u>
FOLCROFT BORO	12
GLENOLDEN BORO	12
HAVERFORD TWP	12
LANSDOWNE BORO	12
LOWER CHICHESTER TWP	12
MARCUS HOOK BORO	12
MARPLE TWP	12
MEDIA BORO	12
MILLBOURNE BORO	12
MORTON BORO	12
NETHER PROVIDENCE TWP	12
NEWTOWN TWP	12
NORWOOD BORO	12
PARKSIDE BORO	12
PROSPECT PARK BORO	12
PSU BRANDYWINE CAMPUS	6
RADNOR TWP	12
RIDLEY CREEK STATE PARK	12
RIDLEY PARK BORO	12
RIDLEY TWP	12
SHARON HILL BORO	12
SPRINGFIELD TWP	12
SWARTHMORE BORO	12
TINICUM TWP	12
TRAINER BORO	12
UPLAND BORO	12
UPPER CHICHESTER TWP	12
UPPER DARBY TWP	12
UPPER PROVIDENCE TWP	12
YEADON BORO	12

### ELK

BENDIGO STATE PARK	12
BUREAU OF FORESTRY	12
ELK CO SHERIFF	12
JOHNSONBURG BORO	12
RIDGWAY BORO	11
SAINT MARYS CITY	12

### ERIE

ALBION BORO	12
BUREAU OF FORESTRY	12
CORRY CITY	12
EDINBORO BORO	12
EDINBORO UNIV OF PA	12
ERIE CITY	12
ERIE CITY SCHOOL DISTRICT	12
ERIE CO DET	12

*Note: Only contributing jurisdictions are listed.  
Excludes State Police and colleges meeting only the statutory reporting requirement.*

## Contributing Jurisdictions by County

<u>Contributing Jurisdiction</u>	<u># of Submissions in 2014</u>
ERIE CO SHERIFF	12
ERIE REGIONAL AIRPORT	12
GIRARD BORO	12
LAKE CITY BORO	12
LAWRENCE PARK TWP	12
MILLCREEK TWP	12
NORTH EAST BORO	12
PRESQUE ISLE STATE PARK	12
PSU BEHREND COLL	12
UNION CITY BORO	12
WESLEYVILLE BORO	12
<b>FAYETTE</b>	
BROWNSVILLE AREA SCHOOL DISTRICT	12
BROWNSVILLE BORO	12
BUREAU OF FORESTRY	12
CONNELLSVILLE CITY	12
DUNBAR BORO	12
EVERSON BORO	12
FAIRCHANCE BORO	12
FAYETTE CITY BORO	12
LUZERNE TWP	12
MASONTOWN BORO	12
OHIOPLYE STATE PARK	12
PERRYOPOLIS BORO	12
REDSTONE TWP	12
SMITHFIELD BORO	12
SOUTH CONNELLSVILLE BORO	12
SOUTHWEST REGIONAL-FAYETTE	12
UNIONTOWN CITY	12
UNIONTOWN HOSPITAL	12
WASHINGTON TWP	12
<b>FOREST</b>	
BUREAU OF FORESTRY	12
<b>FRANKLIN</b>	
BUREAU OF FORESTRY	12
CALEDONIA STATE PARK	12
CHAMBERSBURG BORO	12
FRANKLIN CO SHERIFF	14
GREENCASTLE BORO	12
MERCERSBURG BORO	12
PSU MONT ALTO CAMPUS	12
WASHINGTON TWP	12
WAYNESBORO BORO	12

*Note: Only contributing jurisdictions are listed.*

*Excludes State Police and colleges meeting only the statutory reporting requirement.*

## Contributing Jurisdictions by County

<u>Contributing Jurisdiction</u>	<u># of Submissions in 2014</u>
<b>FULTON</b>	
BUREAU OF FORESTRY	12
COWANS GAP STATE PARK	12
<b>GREENE</b>	
BUREAU OF FORESTRY	12
CARMICHAELS BORO	12
CUMBERLAND TWP	12
GREENE CO SHERIFF	12
RYERSON STATION STATE PARK	12
SOUTHWEST REGIONAL-GREENE	12
WAYNESBURG BORO	12
<b>HUNTINGDON</b>	
BUREAU OF FORESTRY	12
GREENWOOD FURNACE STATE PARK	12
HUNTINGDON BORO	12
MOUNT UNION BORO	12
TROUGH CREEK STATE PARK	12
<b>INDIANA</b>	
BLAIRSVILLE BORO	12
BUREAU OF FORESTRY	12
CHERRY TREE	12
CLYMER BORO	12
HOMER CITY BORO	12
INDIANA BORO	12
INDIANA CO SHERIFF	12
INDIANA UNIV OF PA	12
SALTSBURG BORO	12
YELLOW CREEK STATE PARK	12
<b>JEFFERSON</b>	
BROCKWAY BORO	12
BROOKVILLE BORO	12
BUREAU OF FORESTRY	12
CLEAR CREEK STATE PARK	12
JEFFERSON CO SHERIFF	12
PUNXSUTAWNEY BORO	12
REYNOLDSVILLE BORO	12
SYKESVILLE BORO	12

*Note: Only contributing jurisdictions are listed.*

*Excludes State Police and colleges meeting only the statutory reporting requirement.*

## Contributing Jurisdictions by County

<u>Contributing Jurisdiction</u>	<u># of Submissions in 2014</u>
----------------------------------	---------------------------------

### JUNIATA

BUREAU OF FORESTRY	12
--------------------	----

### LACKAWANNA

ARCHBALD BORO	12
BLAKELY BORO	12
BUREAU OF FORESTRY	12
CARBONDALE CITY	12
CLARKS SUMMIT BORO	12
COVINGTON TWP	12
DALTON BORO	12
DICKSON BORO	12
DUNMORE BORO	12
JEFFERSON TWP	12
JERMYN BORO	12
JESSUP BORO	12
LACKAWANNA CO DET	12
LACKAWANNA STATE PARK	12
MAYFIELD BORO	12
MOOSIC BORO	12
MOSCOW BORO	12
NEWTON TWP	5
OLD FORGE BORO	12
OLYPHANT BORO	12
ROARING BROOK TWP	12
SCOTT TWP	12
SCRANTON CITY	12
SOUTH ABINGTON TWP	12
TAYLOR BORO	12
THROOP BORO	12
VANDLING BORO	12
WAVERLY TWP	12

### LANCASTER

ADAMSTOWN BORO	12
AKRON BORO	12
BUREAU OF FORESTRY	12
CHRISTIANA BORO	12
COLUMBIA BORO	12
DENVER BORO	12
EARL TWP	12
EAST COCALICO TWP	12
EAST EARL TWP	12
EAST HEMPFIELD TWP	12
EAST LAMPETER TWP	12

*Note: Only contributing jurisdictions are listed.  
Excludes State Police and colleges meeting only the statutory reporting requirement.*

## Contributing Jurisdictions by County

<u>Contributing Jurisdiction</u>	<u># of Submissions in 2014</u>
EAST PETERSBURG BORO	12
ELIZABETHTOWN BORO	12
ELIZABETHTOWN COLL	12
EPHRATA BORO	12
EPHRATA TWP	12
LANCASTER CITY	12
LANCASTER CO DET	12
LANCASTER CO SHERIFF	12
LANCASTER TWP	12
LITITZ BORO	12
MANHEIM BORO	12
MANHEIM TWP	12
MANOR TWP	12
MILLERSVILLE BORO	12
MILLERSVILLE UNIV OF PA	12
MOUNT JOY BORO	12
MOUNTVILLE BORO	12
NEW HOLLAND BORO	12
NORTHERN LANCASTER COUNTY REGIONAL	12
NORTHWEST LANCASTER COUNTY REGIONAL	12
QUARRYVILLE BORO	12
SOUTHERN REGIONAL - CONESTOGA TWP	12
SOUTHERN REGIONAL - PEQUEA TWP	12
STRASBURG BORO	12
SUSQUEHANNA REGIONAL - CONOY TWP	12
SUSQUEHANNA REGIONAL - EAST DONEGAL	12
SUSQUEHANNA REGIONAL - MARIETTA BORO	12
SUSQUEHANNOCK STATE PARK	12
TERRE HILL BORO	12
UPPER LEACOCK TWP	12
WEST COCALICO TWP	12
WEST EARL TWP	12
WEST HEMPFIELD TWP	12
WEST LAMPETER TWP	12

### LAWRENCE

BESSEMER BORO	12
BUREAU OF FORESTRY	12
ELLWOOD CITY BORO	12
HICKORY TWP	12
LAWRENCE CO DET	12
LAWRENCE CO SHERIFF	12
LITTLE BEAVER TWP	12
MAHONING TWP	12
NESHANNOCK TWP	12
NEW BEAVER BORO	12
NEW CASTLE CITY	12
NEW WILMINGTON BORO	12
NORTH BEAVER TWP	12
PULASKI TWP	12

*Note: Only contributing jurisdictions are listed.  
Excludes State Police and colleges meeting only the statutory reporting requirement.*

## Contributing Jurisdictions by County

<u>Contributing Jurisdiction</u>	<u># of Submissions in 2014</u>
SHENANGO TWP	12
UNION TWP	12
WAMPUM BORO	12
WAYNE TWP	12

### LEBANON

ANNVILLE TWP	12
BUREAU OF FORESTRY	12
CLEONA BORO	12
CORNWALL BORO	12
FT INDIANTOWN GAP POLICE	12
LEBANON CITY	12
LEBANON CO DET	12
MEMORIAL LAKE STATE PARK	12
MILLCREEK TWP	12
MOUNT GRETNA BORO	12
MYERSTOWN BORO	3
NORTH ANNVILLE TWP	6
NORTH CORNWALL TWP	12
NORTH LEBANON TWP	12
NORTH LONDONDERRY TWP	12
PALMYRA BORO	12
SOUTH ANNVILLE TWP	12
SOUTH LEBANON TWP	12
SOUTH LONDONDERRY TWP	12
WEST CORNWALL TWP	12
WEST LEBANON TWP	12

### LEHIGH

ALBURTIS BORO	12
ALLENTOWN CITY	12
BUREAU OF FORESTRY	12
CATASAUQUA BORO	12
COOPERSBURG BORO	12
COPLAY BORO	12
EMMAUS BORO	12
FOUNTAIN HILL BORO	12
LEHIGH CO DET	12
LEHIGH NORTHAMPTON AIRPORT AUTHORITY	12
LOWER MILFORD TWP	12
MACUNGIE BORO	12
SALISBURY TWP	12
SLATINGTON BORO	12
SOUTH WHITEHALL TWP	12
UPPER MACUNGIE TWP	12
UPPER SAUCON TWP	12
WHITEHALL TWP	12

*Note: Only contributing jurisdictions are listed.  
Excludes State Police and colleges meeting only the statutory reporting requirement.*

## Contributing Jurisdictions by County

<u>Contributing Jurisdiction</u>	<u># of Submissions in 2014</u>
----------------------------------	---------------------------------

### LUZERNE

ASHLEY BORO	12
AVOCA BORO	12
BUREAU OF FORESTRY	12
BUTLER TWP	12
CONYNGHAM BORO	12
COURTDALE BORO	12
DALLAS BORO	12
DALLAS TWP	12
DUPONT BORO	12
DURYEA BORO	12
EDWARDSVILLE BORO	12
EXETER BORO	12
EXETER TWP	12
FAIRVIEW TWP	12
FORTY FORT BORO	12
FRANCES SLOCUM STATE PARK	12
FREELAND BORO	12
HANOVER TWP	12
HARVEYS LAKE BORO	12
HAZLETON CITY	12
HUGHESTOWN BORO	12
JACKSON TWP	12
JENKINS TWP	12
KINGSTON BORO	12
KINGSTON TWP	12
LAFLIN BORO	10
LARKSVILLE BORO	12
LEHMAN TWP	12
LUZERNE BORO	12
LUZERNE CO DET	12
NANTICOKE CITY	12
NESCOPECK BORO	12
NEWPORT TWP	12
PITTSTON CITY	12
PITTSTON TWP	12
PLAINS TWP	12
PLYMOUTH BORO	12
PRINGLE BORO	12
PSU HAZLETON CAMPUS	12
RICE TWP	12
RICKETTS GLEN STATE PARK	12
SALEM TWP	12
SUGAR NOTCH BORO	12
SUGARLOAF TWP	12
SWOYERSVILLE BORO	12
WEST HAZLETON BORO	12
WEST PITTSTON BORO	12
WEST WYOMING BORO	12

*Note: Only contributing jurisdictions are listed.*

*Excludes State Police and colleges meeting only the statutory reporting requirement.*

## Contributing Jurisdictions by County

<u>Contributing Jurisdiction</u>	<u># of Submissions in 2014</u>
WHITE HAVEN BORO	12
WILKES-BARRE CITY	12
WILKES-BARRE SCHOOL POLICE	12
WILKES-BARRE TWP	12
WRIGHT TWP	12
WYOMING AREA SCHOOL DISTRICT PD	11
WYOMING BORO	12

### LYCOMING

BUREAU OF FORESTRY	12
DUBOISTOWN BORO	12
HUGHESVILLE BORO	12
LITTLE PINE STATE PARK	12
LYCOMING CO SHERIFF	12
MONTGOMERY BORO	12
MONTOURSVILLE BORO	12
MUNCY BORO	12
MUNCY TWP	12
OLD LYCOMING TWP	12
SOUTH WILLIAMSPORT BORO	12
TIADAGHTON VALLEY REGIONAL	12
WILLIAMSPORT CITY	12

### MCKEAN

BRADFORD CITY	12
BRADFORD TWP	12
BUREAU OF FORESTRY	12
FOSTER TWP	12
KANE BORO	12
MCKEAN CO DET	12
MOUNT JEWETT BORO	12
OTTO ELDRED REGIONAL	12
PORT ALLEGANY BORO	12
SMETHPORT BORO	12
UNIVERSITY OF PITTSBURGH-BRADFORD	12

### MERCER

BUREAU OF FORESTRY	12
GREENVILLE BORO	12
GROVE CITY BORO	12
HEMPFIELD TWP	12
HERMITAGE CITY	12
JAMESTOWN BORO	12
JEFFERSON TWP	12
MAURICE K. GODDARD STATE PARK	12
MERCER BORO	12

*Note: Only contributing jurisdictions are listed.  
Excludes State Police and colleges meeting only the statutory reporting requirement.*

## Contributing Jurisdictions by County

<u>Contributing Jurisdiction</u>	<u># of Submissions in 2014</u>
MERCER CO SHERIFF	12
PYMATUNING TWP	12
SANDY LAKE BORO	12
SHARON CITY	12
SHARPSVILLE BORO	12
SOUTH PYMATUNING TWP	12
STONEBORO BORO	12
SW MERCER COUNTY REGIONAL POLICE	12
WEST SALEM TWP	12

### MIFFLIN

ARMAGH TWP	12
BUREAU OF FORESTRY	12
GRANVILLE TWP	12
LEWISTOWN BORO	12
MIFFLIN COUNTY REGIONAL	12
REEDS GAP STATE PARK	12

### MONROE

BARRETT TWP	12
BUREAU OF FORESTRY	12
DELAWARE WATER GAP BORO	12
EAST STROUDSBURG UNIV OF PA	12
MONROE CO SHERIFF	12
POCONO MOUNTAIN REGIONAL	12
POCONO TWP	12
STROUD AREA REGIONAL	12
TOBYHANNA STATE PARK	12

### MONTGOMERY

ABINGTON TWP	12
AMBLER BORO	12
BRIDGEPORT BORO	12
BRYN ATHYN BORO	12
BUREAU OF FORESTRY	12
CHELTENHAM TWP	12
COLLEGEVILLE BORO	12
CONSHOHOCKEN BORO	12
DOUGLASS TWP	12
EAST NORRITON TWP	12
EVANSBURG STATE PARK	12
FORT WASHINGTON STATE PARK	12
FRANCONIA TWP	12
HATBORO BORO	12
HATFIELD TWP	12
HORSHAM TWP	12

*Note: Only contributing jurisdictions are listed.  
Excludes State Police and colleges meeting only the statutory reporting requirement.*

## Contributing Jurisdictions by County

<u>Contributing Jurisdiction</u>	<u># of Submissions in 2014</u>
JENKINTOWN BORO	12
LANSDALE BORO	12
LIMERICK TWP	12
LOWER FREDERICK TWP	12
LOWER GWYNEDD TWP	12
LOWER MERION TWP	12
LOWER MORELAND TWP	12
LOWER POTTSBORO TWP	12
LOWER PROVIDENCE TWP	12
LOWER SALFORD TWP	12
MARLBOROUGH TWP	12
MONTGOMERY CO DET	12
MONTGOMERY CO SHERIFF	12
MONTGOMERY TWP	12
NARBERTH BORO	12
NEW HANOVER TWP	12
NORRISTOWN BORO	12
NORTH WALES BORO	12
PLYMOUTH TWP	12
POTTSTOWN BORO	12
ROCKLEDGE BORO	12
ROYERSFORD BORO	12
SOUDERTON BORO	12
SPRINGFIELD TWP	12
TELFORD BORO	12
TOWAMENCIN TWP	12
UPPER DUBLIN TWP	12
UPPER GWYNEDD TWP	12
UPPER MERION TWP	12
UPPER MORELAND TWP	12
UPPER PERK POLICE DISTRICT	12
UPPER POTTSBORO TWP	12
UPPER PROVIDENCE TWP	12
WEST CONSHOHOCKEN BORO	12
WEST NORRITON TWP	12
WEST POTTSBORO TWP	12
WHITEMARSH TWP	12
WHITPAIN TWP	12
<b>MONTOUR</b>	
BUREAU OF FORESTRY	12
DANVILLE BORO	12
MAHONING TWP	12
MONTOUR CO DET	12
<b>NORTHAMPTON</b>	
BANGOR BORO	12
BETHLEHEM CITY	12

*Note: Only contributing jurisdictions are listed.  
Excludes State Police and colleges meeting only the statutory reporting requirement.*

## Contributing Jurisdictions by County

<u>Contributing Jurisdiction</u>	<u># of Submissions in 2014</u>
BETHLEHEM TWP	12
BUREAU OF FORESTRY	12
BUSHKILL TWP	12
COLONIAL REGIONAL	12
EAST BANGOR BORO	12
EASTON AREA SCHOOL DISTRICT	12
EASTON CITY	12
FORKS TWP	12
FREEMANSBURG BORO	12
HELLERTOWN BORO	12
JACOBSBURG ENVIRONMENTAL EDU CENTER	12
LEHIGH TWP	12
LEHIGH UNIV	12
LOWER SAUCON TWP	12
MOORE TWP	12
MORAVIAN COLLEGE SEMINARY	12
NAZARETH BORO	12
NORTH CATASAUQUA BORO	12
NORTHAMPTON BORO	12
NORTHAMPTON CO SHERIFF	12
PALMER TWP	12
PEN ARGYL BORO	12
PLAINFIELD TWP	12
PORTLAND BORO	12
ROSETO BORO	12
STOCKERTOWN BORO	12
TATAMY BORO	12
UPPER NAZARETH TWP	12
WALNUTPORT BORO	12
WASHINGTON TWP	12
WILSON BORO	12
WIND GAP BORO	12

### NORTHUMBERLAND

BUREAU OF FORESTRY	12
COAL TWP	12
KULPMONT BORO	12
LOWER MAHANOY TWP	12
MILTON BORO	12
MOUNT CARMEL BORO	12
MT CARMEL TWP	12
NORTHUMBERLAND BORO	12
NORTHUMBERLAND CO SHERIFF	12
POINT TWP	12
RALPHO TWP	12
RIVERSIDE BORO	12
SHAMOKIN CITY	12
SHIKELLAMY STATE PARK	12
SUNBURY CITY	12
WATSONTOWN BORO	12

*Note: Only contributing jurisdictions are listed.  
Excludes State Police and colleges meeting only the statutory reporting requirement.*

## Contributing Jurisdictions by County

<u>Contributing Jurisdiction</u>	<u># of Submissions in 2014</u>
ZERBE TWP	12
<b>PERRY</b>	
BUREAU OF FORESTRY	12
LITTLE BUFFALO STATE PARK	12
MARYSVILLE BORO	12
OLIVER TWP	12
PENN TWP	12
<b>PHILADELPHIA</b>	
BENJAMIN RUSH STATE PARK	12
BUREAU OF FORESTRY	12
PHILADELPHIA CITY	12
<b>PIKE</b>	
BUREAU OF FORESTRY	12
EASTERN PIKE REGIONAL	12
MILFORD BORO	12
PIKE CO DET	12
PIKE CO SHERIFF	12
PROMISED LAND STATE PARK	12
SHOHOLA TWP	12
<b>POTTER</b>	
BUREAU OF FORESTRY	12
COUDERSPORT BORO	12
GALETON BORO	12
LYMAN RUN STATE PARK	12
OLE BULL STATE PARK	12
SHINGLEHOUSE BORO	12
SWEDEN TWP	12
<b>SCHUYLKILL</b>	
ASHLAND BORO	12
BLYTHE TWP	12
BRANCH TWP	12
BUREAU OF FORESTRY	12
BUTLER TWP	12
CASS TWP	12
COALDALE BORO	12
DELANO TWP	12
EAST NORWEGIAN TWP	11

*Note: Only contributing jurisdictions are listed.*

*Excludes State Police and colleges meeting only the statutory reporting requirement.*

## Contributing Jurisdictions by County

<u>Contributing Jurisdiction</u>	<u># of Submissions in 2014</u>
EAST UNION TWP	12
FOSTER TWP	12
FRACKVILLE BORO	12
GIRARDVILLE BORO	12
HEGINS TWP	12
KLINE TWP	12
MAHANOEY CITY BORO	12
MAHANOEY TWP	12
MCADOO BORO	12
MINERSVILLE BORO	12
NEW CASTLE TWP	12
NEW PHILADELPHIA BORO	12
NORTH UNION TWP	12
ORWIGSBURG BORO	12
PALO ALTO BORO	12
PINE GROVE BORO	12
PORT CARBON BORO	12
POTTSVILLE CITY	12
PSU SCHUYLKILL CAMPUS	12
REILLY TWP	12
RINGTOWN BORO	12
RUSH TWP	12
RYAN TWP	12
SAINT CLAIR BORO	12
SCHUYLKILL CO DET	12
SCHUYLKILL CO SHERIFF	12
SCHUYLKILL HAVEN BORO	12
SHENANDOAH BORO	12
TAMAQUA BORO	12
TOWER CITY BORO	12
TUSCARORA STATE PARK	12
UNION TWP	12
WALKER TWP	12
WEST MAHANOEY TWP	12
WEST PENN TWP	12

### SNYDER

BUREAU OF FORESTRY	12
MIDDLEBURG BORO	12
SELINGSGROVE BORO	12
SHAMOKIN DAM BORO	12
SNYDER CO SHERIFF	12

### SOMERSET

BERLIN BORO	12
BOSWELL BORO	12
BUREAU OF FORESTRY	12
CONEMAUGH TWP	12

*Note: Only contributing jurisdictions are listed.  
Excludes State Police and colleges meeting only the statutory reporting requirement.*

## Contributing Jurisdictions by County

<u>Contributing Jurisdiction</u>	<u># of Submissions in 2014</u>
CONFLUENCE BORO	12
ELK LICK TWP	12
GARRETT BORO	12
HOOVERSVILLE BORO	12
INDIAN LAKE BORO	12
JENNERSTOWN BORO	12
KOOSER STATE PARK	12
LAUREL HILL STATE PARK	12
LAUREL RIDGE STATE PARK	12
MEYERSDALE BORO	12
PAINT TWP	12
ROCKWOOD BORO	12
SHADE TWP	12
SOMERSET BORO	12
SUMMIT TWP	12
WINDBER BORO	12
<b>SULLIVAN</b>	
BUREAU OF FORESTRY	12
WORLDS END STATE PARK	12
<b>SUSQUEHANNA</b>	
BUREAU OF FORESTRY	12
FOREST CITY BORO	12
GREAT BEND BORO	12
HOP BOTTOM	12
LANESBORO BORO	12
MONTROSE BORO	12
OAKLAND BORO	12
SILVER LAKE TWP	12
SUSQUEHANNA DEPOT BORO	12
UNION DALE BORO	12
<b>TIOGA</b>	
BLOSSBURG BORO	12
BUREAU OF FORESTRY	12
ELKLAND BORO	12
GAINES TWP	12
HILLS CREEK STATE PARK	12
LAWRENCE TWP	12
LAWRENCEVILLE BORO	12
LEONARD HARRISON STATE PARK	12
MANSFIELD BORO	12
MANSFIELD UNIV OF PA	12
OSCEOLA TWP	12
TIOGA BORO	7

*Note: Only contributing jurisdictions are listed.*

*Excludes State Police and colleges meeting only the statutory reporting requirement.*

## Contributing Jurisdictions by County

<u>Contributing Jurisdiction</u>	<u># of Submissions in 2014</u>
TIOGA CO SHERIFF	12
WELLSBORO BORO	12
WESTFIELD BORO	12
<b>UNION</b>	
BUFFALO VALLEY REGIONAL	12
BUREAU OF FORESTRY	12
HARTLETON BORO	12
MIFFLINBURG BORO	12
NEW BERLIN BORO	12
RB WINTER STATE PARK	12
UNION CO SHERIFF	12
<b>VENANGO</b>	
BUREAU OF FORESTRY	12
EMLENTON BORO	12
FRANKLIN CITY	12
OIL CITY	12
OIL CREEK STATE PARK	12
POLK BORO	12
SUGARCREEK BORO	12
<b>WARREN</b>	
BUREAU OF FORESTRY	12
CHAPMAN STATE PARK	12
CONEWANGO TWP	12
SHEFFIELD TWP	12
TIDIOUTE BORO	12
WARREN CITY	12
WARREN CO DET	12
WARREN CO SHERIFF	12
YOUNGSVILLE BORO	12
<b>WASHINGTON</b>	
BEALLSVILLE BORO	12
BENTLEYVILLE BORO	5
BUREAU OF FORESTRY	12
CALIFORNIA BORO	12
CALIFORNIA UNIV OF PA	12
CANONSBURG BORO	12
CARROLL TWP	12
CECIL TWP	12
CENTERVILLE BORO	12
CHARLEROI REGIONAL POLICE	12

*Note: Only contributing jurisdictions are listed.*

*Excludes State Police and colleges meeting only the statutory reporting requirement.*

## Contributing Jurisdictions by County

<u>Contributing Jurisdiction</u>	<u># of Submissions in 2014</u>
CHARTIERS TWP	12
CLAYSVILLE BORO	12
DONEGAL TWP	12
DONORA BORO	12
EAST BETHLEHEM TWP	12
EAST WASHINGTON BORO	12
HOUSTON BORO	12
JEFFERSON TWP	12
MCDONALD BORO	12
MONONGAHELA CITY	12
MOUNT PLEASANT TWP	12
NORTH FRANKLIN TWP	12
NORTH STRABANE TWP	12
PETERS TWP	12
R.E.S.A. REGIONAL	12
SMITH TWP	12
SOUTH STRABANE TWP	12
SOUTHWEST REGIONAL-WASHINGTON	12
WASHINGTON CITY	12
WASHINGTON CO SHERIFF	12
WEST BROWNSVILLE BORO	12
WEST PIKE RUN TWP	12

### WAYNE

BUREAU OF FORESTRY	12
HAWLEY BORO	12
HONESDALE BORO	12
LEHIGH TWP	12
WAYMART BORO	12
WAYNE CO DET	12
WAYNE CO SHERIFF	12

### WESTMORELAND

ALLEGHENY TWP	12
ARNOLD CITY	12
AVONMORE BORO	12
BUREAU OF FORESTRY	12
DELMONT BORO	12
DERRY BORO	12
GREENSBURG CITY	12
IRWIN BORO	12
JEANNETTE CITY	12
KEYSTONE STATE PARK	12
LATROBE CITY	12
LIGONIER BORO	12
LIGONIER TWP	12
LINN RUN STATE PARK	12
LOWER BURRELL CITY	12

*Note: Only contributing jurisdictions are listed.  
Excludes State Police and colleges meeting only the statutory reporting requirement.*

## Contributing Jurisdictions by County

<u>Contributing Jurisdiction</u>	<u># of Submissions in 2014</u>
MANOR BORO	12
MONESSEN CITY	12
MOUNT PLEASANT BORO	12
MURRYSVILLE TWP	12
NEW FLORENCE BORO	12
NEW KENSINGTON CITY	12
NORTH BELLE VERNON BORO	12
NORTH HUNTINGDON TWP	12
PENN BORO	12
PENN TWP	12
ROSTRAVER TWP	12
SAINT CLAIR TWP	12
SCOTTDALE BORO	12
SEWARD BORO	12
SMITHTON BORO	12
SOUTH GREENSBURG BORO	12
SOUTHWEST GREENSBURG BORO	12
TRAFFORD BORO	12
UNIVERSITY OF PITTSBURGH-GREENSBURG	12
UPPER BURRELL TWP	12
VANDERGRIFT BORO	12
WASHINGTON TWP	12
WEST LEECHBURG BORO	12
WEST NEWTON BORO	12
WESTMORELAND CO DET	12
WESTMORELAND CO PARK	12
WESTMORELAND CO SHERIFF	12

### WYOMING

BUREAU OF FORESTRY	12
LACEYVILLE BORO	10
MESHOPPEN BORO	12
OVERFIELD TWP	12
TUNKHANNOCK BORO	12
TUNKHANNOCK TWP	12
WYOMING CO DET	12
WYOMING CO SHERIFF	12

### YORK

BUREAU OF FORESTRY	12
CARROLL TWP	12
CODORUS STATE PARK	12
FAIRVIEW TWP	12
GIFFORD PINCHOT STATE PARK	12
HANOVER BORO	12
HELLAM TWP	12
LOWER WINDSOR TWP	12
NEWBERRY TWP	12

*Note: Only contributing jurisdictions are listed.  
Excludes State Police and colleges meeting only the statutory reporting requirement.*

## Contributing Jurisdictions by County

<u>Contributing Jurisdiction</u>	<u># of Submissions in 2014</u>
NORTH HOPEWELL TWP	12
NORTHEASTERN REGIONAL	12
NORTHERN YORK REGIONAL	12
PENN TWP	12
SAMUEL S. LEWIS STATE PARK	12
SOUTHERN REGIONAL	12
SOUTHWESTERN REGIONAL	12
SPRING GARDEN TWP	12
SPRINGETTSBURY TWP	12
WEST MANCHESTER TWP	12
WEST MANHEIM TWP	12
WEST YORK BORO	12
WRIGHTSVILLE BORO	12
YORK AREA REGIONAL	12
YORK CITY	12
YORK CO DET	12
YORK CO SHERIFF	12

*Note: Only contributing jurisdictions are listed.*

*Excludes State Police and colleges meeting only the statutory reporting requirement.*

## INTRODUCTION

### The Program

The Pennsylvania Uniform Crime Reporting (UCR) Program was established as a result of the Uniform Criminal Statistics Act of 1970 (71 P.S. 307.8 and 307.9). Powers and duties concerning criminal statistics were given to the Office of Attorney General. In October 1973, the Uniform Crime Reporting duties set forth in the Act were transferred to the Commissioner of the Pennsylvania State Police by Reorganization Plan No. 7 of 1973 (71 P.S. 755-7).

The counterpart to the Pennsylvania UCR Program is the National UCR Program, under the direction of the Federal Bureau of Investigation (FBI). This national program is the result of a need for nationwide and uniform compilation of law enforcement data. Uniform Crime Reports, developed by a committee of the International Association of Chiefs of Police (IACP), were first collected in 1930. The IACP continues to serve in an advisory capacity to the FBI in its operation of the national program. The UCR Committee of the Pennsylvania Chiefs of Police Association was instrumental in the development of our State program.

The primary objectives of the Pennsylvania UCR Program are to inform the Governor, Legislature, other governmental officials, and the public as to the nature of the crime problem in Pennsylvania, and to provide law enforcement administrators with criminal statistics for administrative and operational purposes.

There are many factors which will affect the type and volume of crime that occurs from place to place. Some of these are listed in "*Crime in the United States*," and are reprinted in this report.

## **Crime Factors**

- Population density and degree of urbanization of locality and its surrounding area.
- Variations in composition of the population, particularly youth concentration.
- Stability of population with respect of residents' mobility, commuting patterns, and transient factors.
- Modes of transportation and highway systems.
- Economic conditions, including median income, destitution, and job availability.
- Cultural conditions, such as educational, recreational, and religious characteristics.
- Family conditions with respect to divorce and family cohesiveness.
- Climate.
- Effective strength of law enforcement agencies.
- Administrative and investigative emphases of law enforcement.
- Policies of other components of the criminal justice system (i.e., prosecutorial, judicial, correctional, and probational).
- Attitudes of citizenry toward crime.
- Crime reporting practices of citizenry.

## **Classification Of Offenses**

Uniformity in reporting under the Pennsylvania system is based upon the proper classifications of offenses by police. The adoption of the Federal system of reporting included the utilization of the offense classifications of that system. Law enforcement personnel in this State have made accurate application of those classifications in the reports submitted to the program.

In view of the need for compatibility with the Federal system, the categories of offense classification employed in this program remain the same as those employed on the national level. Care must be taken by police officers in classifying because of the conflicts between this system and the Pennsylvania Crimes Code.

## **Part I Offenses**

Offense data consists of information that has been extracted from reports of crimes that have come to the attention of Pennsylvania law enforcement agencies. In general, Part I Offenses are those serious crimes that are usually reported to law enforcement agencies. It consists of the following offenses:

### **(1) Criminal Homicide**

- 1a. **Murder and Nonnegligent Manslaughter** - The unlawful, nonnegligent killing of a human being, by another.

General rule - Any death due to a fight, argument, quarrel, assault or commission of a crime.

1b. **Manslaughter by Negligence** - The killing of another person through gross negligence.

General rule - The killing may result from the commission of an unlawful act or from a lawful act performed with gross negligence. Deaths resulting from traffic crashes are not included in this classification.

(2) **Rape**

2a. **Rape** - Penetration, no matter how slight, of the vagina or anus with any body part or object, or oral penetration by a sex organ of another person, without the consent of the victim.

2b. **Assault to Rape** - Attempts - All assaults and attempts to rape.

(3) **Robbery** - The taking or attempting to take anything of value from the care, custody or control of a person or persons by force or threat of force or violence and/or by putting the victim in fear.

3a. **Firearm** - Any firearm used as a weapon or employed as a means of force to threaten the victim or put him in fear.

3b. **Knife or Cutting Instrument** - Any knife, broken bottle, razor, or other cutting instrument employed as a weapon or as a means of force to threaten the victim or put him in fear.

3c. **Other Dangerous Weapon** - Any club, acid, explosive, brass knuckles, or other dangerous weapon employed as a means of force to threaten the victim or put him in fear.

3d. **Strong Arm** - Mugging, yoking, and similar offenses where no weapon is used, but strong-arm tactics are employed to deprive a victim of his property. This is limited to personal weapons, such as hands, fists, feet, teeth.

(4) **Assault** - An assault is an unlawful attack by one person upon another.

General rule - All assaults will be classified in the following categories, excluding assaults with intent to rob or rape.

4a. **Firearm** - All assaults and attempted assaults involving the use of any type of firearm, e.g., revolvers, automatic pistols, shotguns, zip guns, rifles, pellet guns, etc.

4b. **Knife or Cutting Instrument** - All assaults and attempted assaults involving the use of cutting or stabbing objects, e.g.,

knife, razor, hatchet, axe, cleaver, scissors, glass, broken bottle, dagger, ice pick, etc.

- 4c. **Other Dangerous Weapon** - All assaults and attempted assaults, when any other object or thing is used as a weapon, e.g., clubs, bricks, pick handles, bottles, explosives, acid, lye, poison, scalding water and cases of attempted drowning, burning, etc.
- 4d. **Hands, Fists, Feet, etc.** - Felonious - Assaults which are of a felonious nature when hands, fists, feet, etc., are used. To be classified as felonious assault, the attack must result in serious personal injury.
- 4e. **Other Assaults - Not Aggravated** - All offenses of simple assault and assault and battery. Crimes of this classification are not considered Index Offenses and appear as another classification (Part II Offenses) in this report.

- (5) **Burglary** - Unlawful entry or attempted forcible entry of any structure to commit a felony or theft.

General rule - Any unlawful entry or attempted forcible entry of any dwelling, attached structure, public building, shop, office, factory, storehouse, apartment, house trailer, warehouse, mill, barn, other building, houseboat or railroad car. Note: For Uniform Crime Reporting purposes, breaking and entering and larceny are classified only as burglary; the larceny is excluded. Breaking and entering of a motor vehicle is classified as larceny.

- 5a. **Forcible Entry** - All offenses where force of any kind is used to enter unlawfully a locked structure, with intent to steal or commit a felony. This includes entry by use of a master key, celluloid, or other device that leaves no outward mark, but is used to open a lock. Concealment inside a building followed by the breaking out of the structure is also included.
- 5b. **Unlawful Entry** - No Force - Any lawful entry without any evidence of forcible entry.
- 5c. **Attempted Forcible Entry** - When determined that forcible entry has been attempted.

- (6) **Larceny - Theft** (except Motor Vehicle Theft) - The unlawful taking of the property of another with intent to deprive him of ownership.

General rule - All larcenies and thefts resulting from pocket-picking, purse snatching, shoplifting, larceny from automobile, larceny of automobile parts and accessories, theft of bicycles, larceny from buildings and from coin-operated machines. Any theft that is not a robbery or the result of breaking and entering is included. Embezzlement, fraud, or bad check cases are excluded.

- (7) **Motor Vehicle Theft** - Theft and attempted theft of a motor vehicle. General rule - This includes all vehicles which can be registered as motor vehicles in this State. Excludes cases where there is a lawful access to the vehicle, such as a family situation or unauthorized use by others with lawful access to the vehicle, e.g., chauffeur, employees, etc.
- 7a. **Automobiles** - The theft of all sedans, station wagons, coupes, convertibles and other similar motor vehicles which serve the sole purpose of transporting people from one place to another.
- 7b. **Trucks and Buses** - Theft of those vehicles specifically designed to transport people on a commercial basis and to transport cargo.
- 7c. **Other Vehicles** - Theft of all other motor vehicles limited by the UCR definition such as snowmobiles, motorcycles, motor scooters, trail bikes, etc. Theft of farm equipment, construction equipment or airplanes are considered larceny-theft.
- (8) **Arson** - Includes all violations of State laws and municipal ordinances relating to arson and attempted arson. Includes: any willful or malicious burning or attempt to burn, with or without intent to defraud, a dwelling house, church, college, jail, vessel, motor vehicle or aircraft, contents of buildings, personal property of another, goods or chattels, crops, trees, fences, gates, grain, vegetable products, lumber, woods, cranberry bogs, marshes, meadows, etc. In the event of a death from arson, the offense would be classified as murder and, if personal injury results, the offense would be classified as assault (4c).

## **Part II Offenses**

Part II Offenses are made up of all other crimes not classified as Part I Offenses. Part II Offenses for UCR purposes are as follows:

- (9) **Other Assaults** - This category is comprised of all assaults and attempted assaults which are simple or minor in nature. For reporting purposes, these "Other Assaults" are scored on Return A under item 4e as offenses known to police. However, arrests for this offense are scored in this category.
- (10) **Forgery and Counterfeiting** - In this category are placed all offenses dealing with the making, altering, uttering or possessing,

with intent to defraud, anything false in the semblance of that which is true.

Includes:

- Altering or forging public or other records.
- Making, altering, forging, or counterfeiting bills, notes, drafts, tickets, checks, credit cards, etc.
- Forging wills, deeds, notes, bonds, seals, trademarks, etc.
- Counterfeiting coins, plates, bank notes, checks, etc.
- Possessing or uttering forged, or counterfeiting instruments.
- Erasures.
- Signing the name of another fictitious person with intent to defraud.
- Using forged labels.
- Possession, manufacture, etc., of counterfeiting apparatus.
- Selling goods with altered, forged or counterfeited trademarks.
- All attempts to commit any of the above.

- (11) **Fraud** - Fraudulent conversion and obtaining money or property by false pretense. Includes bad checks, confidence games, etc., except forgeries and counterfeiting.
- (12) **Embezzlement** - Misappropriation or misapplication of money or property entrusted to one's care, custody or control.
- (13) **Stolen Property; Buying, Receiving, Possession** - Included in this category are all offenses of buying, receiving, and possession of stolen property, as well as all attempts to commit any of these offenses.
- (14) **Vandalism** - Included in this category are all willful or malicious destruction, injury, disfigurement or defacement of any public or private property, real or personal, without consent of the owner or person having custody or control, by cutting, tearing, breaking, marking, painting, drawing, covering with filth, or any other such means as may be specified by law or ordinance. This offense covers a wide range of malicious behavior directed at property.
- (15) **Weapons; Carrying, Possessing, etc.** - This category deals with violations of weapons laws.

Includes:

- Manufacture, sale, or possession of deadly weapons.
- Carrying deadly weapons.
- Using, manufacturing, etc., silencers.
- Furnishing deadly weapons to minors.
- Aliens possessing deadly weapons.
- All attempts to commit the above.

(16) **Prostitution and Commercialized Vice** - Included in this category are the sex offenses of a commercialized nature.

Includes:

- Prostitution.
- Keeping bawdy house, disorderly house or house of ill repute.
- Pandering, procuring, transporting or detaining women for immoral purposes, etc.
- All attempts to commit any of the above.

(17) **Sex Offenses** - Except forcible rape, prostitution and commercialized vice.

Includes:

- Offenses against chastity, common decency, morals and the like.
- Adultery and fornication.
- Buggery.
- Incest.
- Indecent liberties.
- Indecent exposure.
- Sodomy.
- Seduction.
- Statutory rape - (no force).
- All attempts to commit any of the above.

(18) **Drug Abuse Violations** - Drug abuse violations are reported on the basis of the narcotic involved. Include all violations of state and local ordinances, specifically those relating to the unlawful possession, sale, use, growing, manufacturing and making of narcotic drugs. The following subdivisions of narcotic drug law violations are classified:

**Sale or Manufacture**

- 18a. Opium or cocaine and their derivatives.  
Morphine, heroin, codeine.

- 18b. Marijuana.
- 18c. Synthetic narcotics, manufactured narcotics which can cause true drug addiction.  
Demerol, methadone.
- 18d. Dangerous non-narcotic drugs.  
Barbiturates, benzedrine, inhalants.

**Possession**

- 18e. Opium or cocaine and their derivatives.  
Morphine, heroin, codeine.
- 18f. Marijuana.
- 18g. Synthetic narcotics, manufactured narcotics which can cause true drug addiction.  
Demerol, methadone.
- 18h. Dangerous non-narcotic drugs.  
Barbiturates, benzedrine, inhalants.

- (19) **Gambling** - All offenses which are related to promoting, permitting, or engaging in gambling. To provide a more refined collection of gambling offenses, the following classifications are used:

- 19a. Bookmaking (horse and sport books).
- 19b. Numbers and lottery.
- 19c. All other.

- (20) **Offenses Against the Family and Children** - Included here are all charges of nonsupport and neglect or abuse of family and children.

Includes:

- Desertion, abandonment, or nonsupport.
- Neglect or abuse of child. (If injury is serious, offense is reported as aggravated assault.)
- Nonpayment of alimony.
- All attempts to commit any of the above.

- (21) **Driving Under the Influence** - This category is limited to the operating of any vehicle while under the influence of alcoholic beverages or narcotic drugs.

- (22) **Liquor Laws** - With the exception of "Drunkness" (Class 23) and "Driving Under the Influence" (Class 21), the liquor law violations, state or local, are placed in this class.

Includes:

- Manufacturing, sale, transporting, furnishing, Bootlegging
- Operating a still.
- Furnishing alcoholic beverages to a minor.
- Using vehicle for illegal transportation of alcoholic beverages.
- Consumption of alcoholic beverages by a minor.

(23) **Drunkenness** - Included in this category are all offenses of drunkenness or intoxication, with the exception of "Driving Under the Influence" (Class 21).

Includes:

- Drunk and disorderly.
- Public intoxication.

(24) **Disorderly Conduct** - In this category are placed all violations of committing a breach of the peace.

Includes:

- Affray
- Unlawful assembly.
- Disturbing the peace.
- Disturbing meetings.
- Disorderly conduct in state institutions, at court, at fairs, on trains or public conveyances, etc.
- Blasphemy, profanity and obscene language.
- Desecrating the flag.
- Refusing to assist an officer.
- All attempts to commit any of the above.

(25) **Vagrancy** - In this category are placed persons who are "suspicious characters" and fail to give good account of themselves.

Includes:

- Vagrancy.
- Begging.
- Loitering (persons 18 and over).
- Vagabondage.

(26) **All Other Offenses** - Include in this category, every other state offense not included in Classes 1 through 25. Violations of local ordinances are not included in this category. Illustrated below is a partial list of offenses.

Includes:

- Abduction and compelling to marry.
- Abortion (Death resulting from abortion is homicide, offense Class 1a).
- Bigamy and polygamy.
- Blackmail and extortion.
- Bribery.
- Contempt of court.
- Discrimination, unfair competition.
- Kidnapping.
- Offenses contributing to juvenile delinquency except as provided for in Classes 1 through 28, such as employment of children in immoral vocations or practices, admitting minors to improper places, etc.
- Perjury and subordination of perjury.
- Possession, repair, manufacture, etc., of burglar's tools.
- Possession or sale of obscene literature.
- Unlawful use, possession, etc., of explosives, etc.

(27) **Curfew and Loitering Laws (Juveniles)** - All violations of local curfew or loitering ordinances are included.

(28) **Runaways (Juveniles)** - Reported in this category are apprehensions for protective custody. Runaways taken into protective custody for other jurisdictions are not included.

## Calculation Of Rates

The Uniform Crime Reporting Program provides data for police administrators to measure local problems; but to facilitate this function it is sometimes necessary to convert the data into rates or percentages. Simple formulas are presented to assist in these computations.

### Crime Rates

One of the most useful crime statistics is the crime rate which is the number of offenses per 100,000 persons. This rate can be calculated regardless of the number of inhabitants in your jurisdiction. To compute rates, multiply the number of offenses by 100,000 then divide your jurisdiction's population into that answer.

Example:

$$\frac{182 \text{ robberies} \times 100,000}{50,000 \text{ population}} = \frac{18,200,000}{50,000} = 364$$

Your robbery rate would be 364 per 100,000 population.

### Clearance Rates

The percentage of crimes cleared by arrest is obtained by dividing the number of offenses cleared by the number of actual offenses known. This answer is then multiplied by 100.

$$\frac{147 \text{ robberies cleared}}{364 \text{ robberies known}} = 0.404 \times 100 = 40.4\%$$

Your percentage of clearance for robbery is 40.4 percent.

### Law Enforcement Employee Rates

These rates are conventionally expressed as the number of employees per 1,000 population. The rate is computed by multiplying the number of employees by 1,000 then dividing the population into that answer.

Example:

$$\frac{102 \text{ employees} \times 1,000}{50,000 \text{ population}} = \frac{102,000}{50,000} = 2.04$$

Your rate is 2.04 employees per 1,000 population.

## Summary of Crime in Pennsylvania

There were 858,227 actual crimes of all types reported to the UCR Program by Pennsylvania law enforcement agencies in 2014. This represents a rate of 6,711.6 crimes per 100,000 population, a decrease of 2.5 percent from the previous year's total of 880,142 actual crimes. Crime Index offenses are considered to be both the most serious and most likely to be reported, and are used nationally as the standard basis for comparisons. They include: murder and nonnegligent manslaughter, rape, robbery, aggravated assault, burglary, larceny-theft, motor vehicle theft, and arson. Manslaughter by negligence is a Part I offense but is not considered part of the Crime Index.

In 2014, 288,787 Crime Index offenses were reported and confirmed by Pennsylvania police agencies after investigation. Overall, 295,591 Crime Index offenses were reported, but 2.3 percent or 6,804 were unfounded following investigation, ranging from 11.6 percent unfounded for arson to 1.2 percent unfounded for burglary forcible entry. Crime Index offenses decreased by 6.0 percent from last year's total of 307,308. The Crime Index rate in 2014 was 2,258.4 per 100,000 population.

In addition, 569,422 Part II offenses were reported in 2014, with a rate of 4,453.1 per 100,000 population. This is a decrease of .6 percent from the 572,816 Part II offenses reported the previous year. Part II offenses include: other assaults, forgery and counterfeiting, fraud, embezzlement, stolen property, vandalism, weapons, prostitution, other sex offenses, drug abuse violations, illegal gambling, offenses against the family, driving under the influence, liquor law violations, drunkenness, disorderly conduct, vagrancy, and all other offenses.

In 2014, 50.2 percent of all offenses were cleared (31.5 percent of the Crime Index offenses, and 59.6 percent of all Part II offenses). An offense is considered cleared when at least one person involved in the commission of the offense has been arrested, charged, and turned over to the court for prosecution. An offense can be cleared by exceptional means when an element beyond law enforcement control prevents filing of formal charges against the offender.

### Crime Reported to Police

<b>Offense Category</b>	<b>Offenses</b>	<b>Percent Distribution</b>	<b>Rate per 100,000 Population</b>	<b>Percent Change From 2013</b>	<b>Clearances</b>	<b>Percent Cleared</b>
<b>Part I Offenses</b>	<b>288,805</b>	<b>33.7</b>	<b>2,258.5</b>	<b>-6.0</b>	<b>91,086</b>	<b>31.5</b>
<b>Part II Offenses</b>	<b>569,422</b>	<b>66.3</b>	<b>4,453.1</b>	<b>-.6</b>	<b>339,639</b>	<b>59.6</b>
<b>Statewide Total</b>	<b>858,227</b>	<b>100.0</b>	<b>6,711.6</b>	<b>-2.5</b>	<b>430,725</b>	<b>50.2</b>
<b>Crime Index Offenses</b>	<b>288,787</b>	<b>33.6</b>	<b>2,258.4</b>	<b>-6.0</b>	<b>91,062</b>	<b>31.5</b>

### Crimes Reported by Population Grouping

Population Group	Estimated Population 2014	Crime Index Offenses	Rate per 100,000 Population	Percent Distribution	Part II Offenses	Rate per 100,000 Population	Percent Distribution
MSA Core Cities	2,715,645	110,751	4,078.3	38.4	186,328	6,861.3	32.7
MSA Suburban	8,027,860	143,475	1,787.2	49.7	303,201	3,776.9	53.2
<b>MSA Total</b>	<b>10,743,505</b>	<b>254,226</b>	<b>2,366.3</b>	<b>88.0</b>	<b>489,529</b>	<b>4,556.5</b>	<b>86.0</b>
Non-MSA	990,949	19,281	1,945.7	6.7	47,973	4,841.1	8.4
Rural/State Police	1,052,755	15,280	1,451.4	5.3	31,920	3,032.0	5.6
<b>Non-MSA and Rural Total</b>	<b>2,043,704</b>	<b>34,561</b>	<b>1,691.1</b>	<b>12.0</b>	<b>79,893</b>	<b>3,909.2</b>	<b>14.0</b>
<b>Statewide Total</b>	<b>12,787,209</b>	<b>288,787</b>	<b>2,258.4</b>	<b>100.0</b>	<b>569,422</b>	<b>4,453.1</b>	<b>100.0</b>

A Metropolitan Statistical Area (MSA) is composed of an entire county or group of counties that include at least one core city, with the entire area meeting criteria of certain metropolitan characteristics established by the United States Census Bureau. In 2014, the overall volume of offenses was highest in MSA Suburban jurisdictions; however, the crime rate of MSA Core City jurisdictions continued to be much higher than the MSA Suburban jurisdictions during this period. It should be noted that no attempt is made throughout this report to correct for the influx of seasonal/temporary residents and tourists during the year. Crime rates are based upon the permanent population.

## **Arrests**

Arrests are primarily a measure of success by police in relation to the criminal offenses taking place within a community. Arrest practices, policies, and enforcement emphasis will vary from place to place and from time to time within a community. Arrests do, however, provide a useful indicator as to the age, sex, and race of persons involved in criminal acts, especially for crimes that have high solution rates.

A total of 431,008 arrests were made in Pennsylvania in 2014, a 2.3 percent decrease from the previous year. As indicated in the following table, Part II offense arrests totaled 346,460 or 80.4 percent of all arrests, a 1.8 percent decrease from last year. Part I offense arrests numbered 84,548 or 19.6 percent of all arrests, decreasing by 4.3 percent from the previous year.

### Arrests by Offense Category

<b>Offense Category</b>	<b>Arrests</b>	<b>Percent Distribution</b>	<b>Rate per 100,000 Population</b>	<b>Percent Change From 2013</b>
<b>Part I Offenses</b>	<b>84,548</b>	<b>19.6</b>	<b>661.2</b>	<b>-4.3</b>
<b>Part II Offenses</b>	<b>346,460</b>	<b>80.4</b>	<b>2,709.4</b>	<b>-1.8</b>
<b>Statewide Total</b>	<b>431,008</b>	<b>100.0</b>	<b>3,370.6</b>	<b>-2.3</b>
<b>Crime Index Offenses</b>	<b>84,511</b>	<b>19.6</b>	<b>660.9</b>	<b>-4.3</b>

## **Analysis of Arrests**

Analysis revealed that in 2014, 73.8 percent or 318,245 arrestees were male; 26.2 percent or 112,763 were female; 67.3 percent or 290,074 were White; 31.8 percent or 137,247 were Black; .8 percent or 3,655 were Other Races; 14.6 percent or 62,882 were under 18 years old; and 41.8 percent or 180,302 were under 25 years old.

For UCR purposes, an adult arrest is counted for each adult processed by arrest, citation, or summons, including those individuals arrested and released without a formal charge being placed against them. Crime suspects who are questioned and released are not counted as an arrest. A juvenile arrest occurs when a juvenile is taken into custody for committing an offense under circumstances such that if they were an adult, an arrest would be tallied. Juveniles arrested or taken into custody, but merely warned and released without being charged, are also counted as an arrest. The UCR Program considers a juvenile to be an individual under the age of 18, regardless of the state definition.

## **Ethnic Intimidation and Hate Crime**

Ethnic intimidation is defined by Title 18 Pa. C.S., Subsection 2710, as any crime against the person or an arson, criminal mischief, other property destruction (except institutional vandalism), or criminal trespass that is committed “. . . with malicious intention toward the race, color, religion, or national origin of another individual or group of individuals . . . .”

## Victim Data

	Victims	Number of Victims	Percent
<b>RACE</b>	<b>Asian/Pacific Islander</b>	<b>6</b>	<b>6.5</b>
	<b>Black</b>	<b>34</b>	<b>36.6</b>
	<b>Unknown</b>	<b>7</b>	<b>7.5</b>
	<b>White</b>	<b>46</b>	<b>49.5</b>
<b>Total RACE</b>		<b>93</b>	<b>100.0</b>
<b>ETHNICITY</b>	<b>Hispanic</b>	<b>8</b>	<b>8.6</b>
	<b>Not of Hispanic Origin</b>	<b>77</b>	<b>82.8</b>
	<b>Unknown</b>	<b>8</b>	<b>8.6</b>
<b>Total ETHNICITY</b>		<b>93</b>	<b>100.0</b>
<b>SEX</b>	<b>Female</b>	<b>40</b>	<b>43.0</b>
	<b>Male</b>	<b>48</b>	<b>51.6</b>
	<b>Unknown</b>	<b>5</b>	<b>5.4</b>
<b>Total SEX</b>		<b>93</b>	<b>100.0</b>

*\* More than one victim can be reported in each incident.*

## Offender Data

	Offenders	Number of Offenders	Percent
<b>RACE</b>	Asian/Pacific Islander	1	1.1
	Black	10	10.6
	Unknown	38	40.4
	White	45	47.9
<b>Total RACE</b>		94	100.0
<b>ETHNICITY</b>	Hispanic	7	7.4
	Not of Hispanic Origin	47	50.0
	Unknown	40	42.6
<b>Total ETHNICITY</b>		94	100.0
<b>SEX</b>	Female	12	12.8
	Male	45	47.9
	Unknown	37	39.4
<b>Total SEX</b>		94	100.0

*\* More than one offender can be reported in each incident.*

## Institution Data

Institution	Number of Victims	Percent
Business	4	50.0
Government	2	25.0
Other	2	25.0
<b>Total</b>	<b>8</b>	<b>100.0</b>

\* *More than one victim can be reported in each incident.*

**Weapon Data**

<b>Weapon</b>	<b>Number of Weapons</b>	<b>Percent</b>
<b>Firearm</b>	<b>1</b>	<b>4.8</b>
<b>Shotgun</b>	<b>1</b>	<b>4.8</b>
<b>Knife/Cutting Instrument</b>	<b>1</b>	<b>4.8</b>
<b>Personal Weapons</b>	<b>6</b>	<b>28.6</b>
<b>Other</b>	<b>12</b>	<b>57.1</b>
<b>Total</b>	<b>21</b>	<b>100.0</b>

*\* More than one weapon can be reported in each incident.*

## Injury Data

Injuries	Number of Injuries	Percent
Severe Laceration	1	11.1
Apparent Minor Injury	8	88.9
<b>Total</b>	<b>9</b>	<b>100.0</b>

*\* More than one injury can be reported in each incident.*

## Property Damage Data

<b>Property</b>	<b>Number of Damaged Properties</b>	<b>Percent</b>
Automobiles	2	8.3
Bicycles	1	4.2
Computer Hardware/Software	2	8.3
Consumable Goods	1	4.2
Firearms	1	4.2
Heavy Construction/Industrial Equipment	1	4.2
Household Goods	3	12.5
Jewelry/Precious Metals	1	4.2
Money	1	4.2
Structures-Other Dwellings	2	8.3
Structures-Public/Community	1	4.2
Structures-Storage	1	4.2
Structures-Other	1	4.2
Vehicle Parts/Accessories	1	4.2
Fuel	1	4.2
Recreational/Sports Equipment	1	4.2
Other	3	12.5
<b>Total</b>	<b>24</b>	<b>100.0</b>

*\* More than one property type can be reported in each incident.*

## UCR Offense Data

UCR Classification	Number of Offenses	Percent
Aggravated Assault	8	7.9
Burglary	1	1.0
Larceny-Theft	1	1.0
Other Assaults	42	41.6
Arson	5	5.0
Vandalism	19	18.8
Sex Offense	8	7.9
Disorderly Conduct	15	14.9
All Other Offenses	2	2.0
<b>Total</b>	<b>101</b>	<b>100.0</b>

*\* More than one UCR offense  
can be reported in each incident.*

## Bias Motivation Data

<b>Code</b>	<b>Bias Motivation</b>	<b>Number of Incidents</b>	<b>Percent</b>
11	Anti-White	13	15.3
12	Anti-Black or African American	32	37.6
14	Anti-Asian	3	3.5
15	Anti-Multiple Races, Group	1	1.2
21	Anti-Jewish	8	9.4
24	Anti-Islamic (Muslim)	4	4.7
26	Anti-Multiple Religions, Group	1	1.2
32	Anti-Hispanic or Latino	6	7.1
33	Anti-Non Hispanic or Latino	1	1.2
41	Anti-Gay (Male)	10	11.8
42	Anti-Lesbian	1	1.2
43	Anti-Lesbian, Gay, Bisexual, Transgender	1	1.2
72	Anti-Gender Nonconforming	1	1.2
99	Unknown	3	3.5
<b>TOTAL</b>		<b>85</b>	<b>100.0</b>

## Location Data

<b>Code</b>	<b>Location Type</b>	<b>Number of Incidents</b>	<b>Percent</b>
01	Air/Bus/Train Terminal	1	1.2
05	Commercial/Office Building	1	1.2
07	Convenience Store	1	1.2
08	Department/Discount Store	2	2.4
09	Drug Store/Doctor's Office/Hospital	1	1.2
11	Government/Public Building	2	2.4
12	Grocery/Supermarket	3	3.5
13	Highway/Road/Alley/Street/Sidewalk	26	30.6
18	Parking /Drop Lot/Garage	2	2.4
20	Residence/Home	29	34.1
21	Restaurant	1	1.2
22	School/College	8	9.4
23	Service/Gas Station	1	1.2
24	Specialty Store (TV, Fur, etc.)	1	1.2
25	Other/Unknown	5	5.9
52	School-College/University	1	1.2
<b>Total</b>		<b>85</b>	<b>100.0</b>

# CRIME INDEX OFFENSES

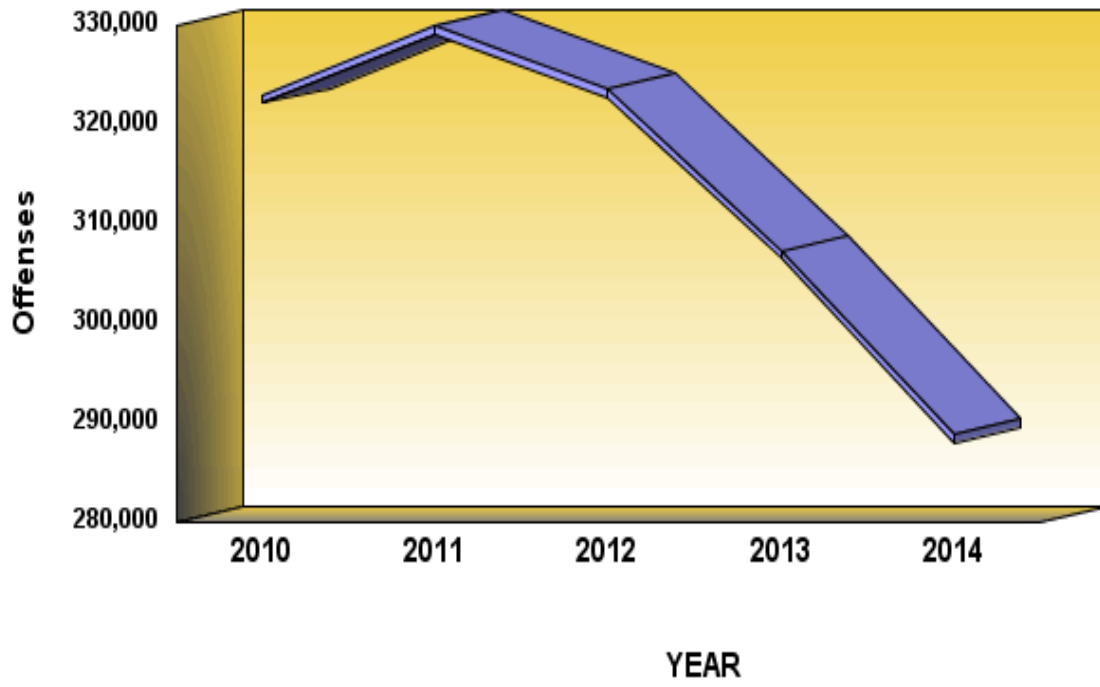

**Definition:** Crime Index offenses are crimes that are considered by law enforcement to be the most serious crimes that readily come to the attention of police and occur with a frequency great enough to be reported as a separate classification. Crime Index offenses are used nationally as a basis for comparison of criminal activity. The offenses of murder and nonnegligent manslaughter, rape, robbery, aggravated assault, burglary, larceny-theft, motor vehicle theft, and arson comprise the Crime Index.

**Crime Index Offenses**

	<b>2010</b>	<b>2011</b>	<b>2012</b>	<b>2013</b>	<b>2014</b>
<b>Number Of Offenses</b>	<b>322,994</b>	<b>329,909</b>	<b>323,593</b>	<b>307,308</b>	<b>288,787</b>
<b>Percent Change from Previous</b>	<b>.0</b>	<b>2.1</b>	<b>-1.9</b>	<b>-5.0</b>	<b>-6.0</b>
<b>Percent Change from Base</b>	<b>.0</b>	<b>2.1</b>	<b>.2</b>	<b>-4.9</b>	<b>-10.6</b>

## **Summary**

There were 288,787 Crime Index offenses reported to Pennsylvania police agencies in 2014, an average of 791 each day, or one every 1 minute and 49 seconds. This is a 6.0 percent decrease from the 307,308 Crime Index offenses reported the previous year. The Crime Index rate in 2014 was 2,258.4 per 100,000 population.

# FREQUENCY OF CRIME

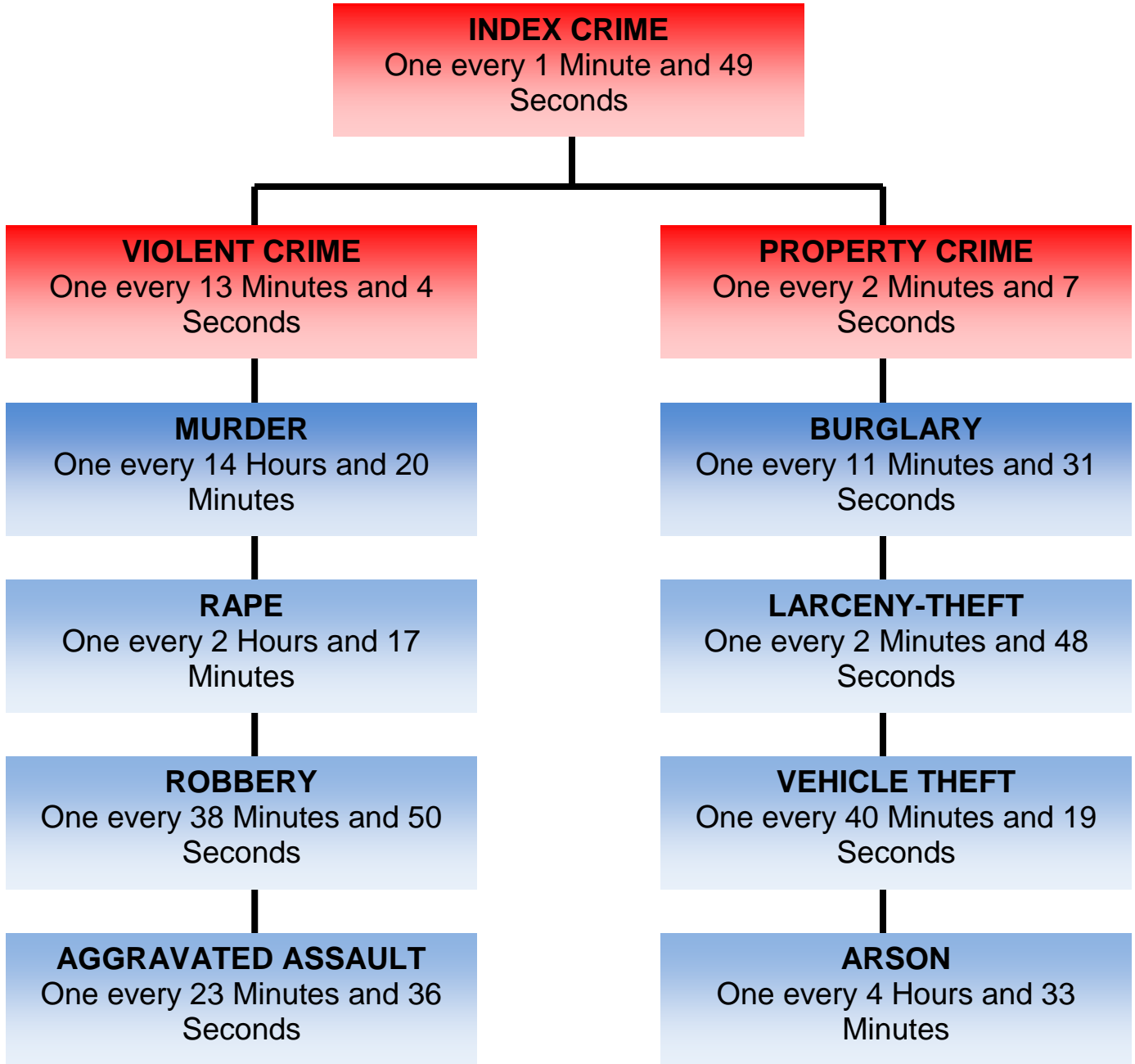

NOTE: This information is not intended to suggest Crime Index offenses occur at regular intervals, but represents an average rate of occurrence.

# 2014 Crime Index Offenses Cleared

## Violent Crime

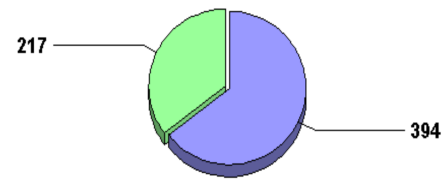

**Murder**

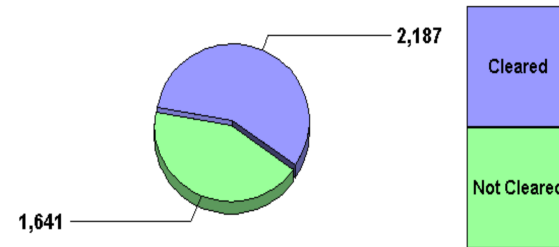

**Rape**

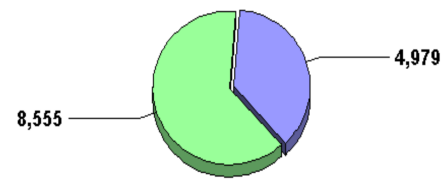

**Robbery**

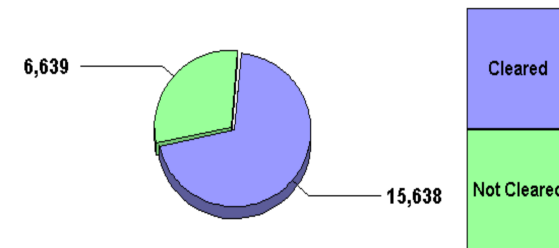

**Aggravated Assault**

# 2014 Crime Index Offenses Cleared

## Property Crime

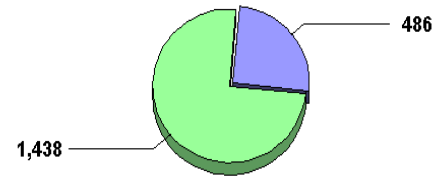

Arson

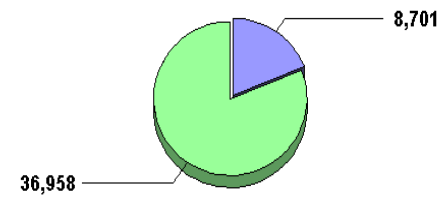

Burglary

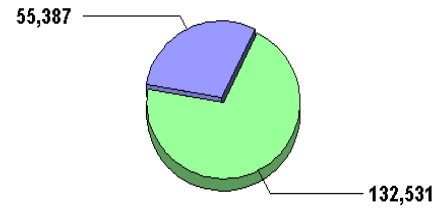

Larceny-Theft

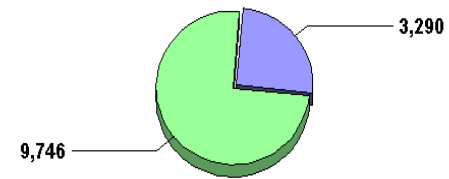

Motor Vehicle Theft



# Crime Index Offenses 2014

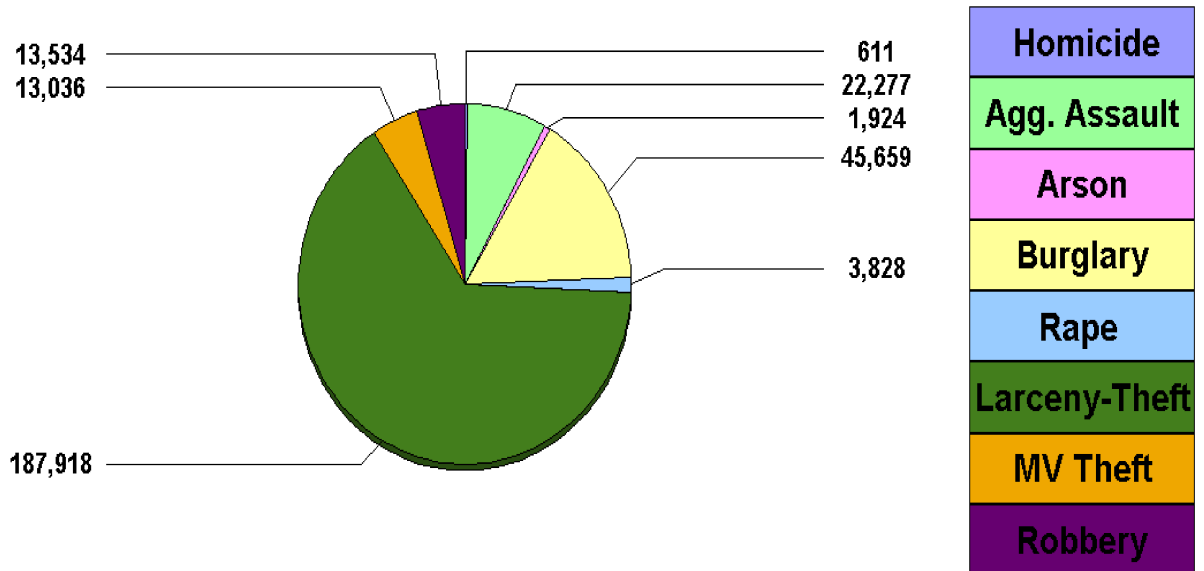

## **Distribution by Common Human Service Regions**

In 1967, the Governor's Office proclaimed 6 "Common Human Service Regions" (CHSR) in Pennsylvania, consisting of generally comparative counties in terms of interrelated needs and populations (see the map in the CHSR Map tab). Accordingly, the tables in this report are organized with the individual counties identified alphabetically within the CHSRs.

These regions are considered "standardized" for Commonwealth planning and reporting purposes. They should not be confused with Metropolitan Statistical Areas (MSA), although the counties in the Southeast CHSR coincide with the Philadelphia MSA.

The following table summarizes the distribution of Crime Index offenses among these regions.

**Crime By Common Human Service Region, 2014  
For Crime Index Offenses**

<b>Common Human Service Region</b>	<b>Number of Offenses</b>	<b>Percent Distribution</b>	<b>Rate per 100,000 Population</b>	<b>Percent Change From 2013</b>	<b>Clearances</b>	<b>Percent Cleared</b>
<b>Southeast CHSR</b>	<b>115,359</b>	<b>39.9</b>	<b>2,830.4</b>	<b>-5.4</b>	<b>31,254</b>	<b>27.1</b>
<b>Northeast CHSR</b>	<b>48,881</b>	<b>16.9</b>	<b>2,153.1</b>	<b>-7.9</b>	<b>14,828</b>	<b>30.3</b>
<b>Southcentral CHSR</b>	<b>36,499</b>	<b>12.6</b>	<b>1,899.9</b>	<b>-7.5</b>	<b>13,255</b>	<b>36.3</b>
<b>Central CHSR</b>	<b>17,802</b>	<b>6.2</b>	<b>1,619.5</b>	<b>-6.8</b>	<b>6,851</b>	<b>38.5</b>
<b>Southwest CHSR</b>	<b>52,176</b>	<b>18.1</b>	<b>2,098.9</b>	<b>-2.0</b>	<b>18,290</b>	<b>35.1</b>
<b>Northwest CHSR</b>	<b>18,070</b>	<b>6.3</b>	<b>1,932.7</b>	<b>-11.7</b>	<b>6,584</b>	<b>36.4</b>
<b>TOTAL</b>	<b>288,787</b>	<b>100.0</b>	<b>2,258.4</b>	<b>-6.0</b>	<b>91,062</b>	<b>31.5</b>

## Distribution By Metropolitan Statistical Area (MSA)

Table 4 of Appendix A summarizes the 15 MSAs in Pennsylvania and includes Pike County, which is part of the New York City, New York MSA. A total of 33 counties are involved. Counties in New Jersey which are part of the Philadelphia MSA are not included in this report.

The highest Crime Index rates in 2014 were experienced in the Philadelphia MSA (2,830.3 per 100,000 population) and Pittsburgh MSA (2,498.7 per 100,000 population). The lowest Crime Index rate occurred in the State College MSA (1,286.6 per 100,000 population).

Generally, Crime Index rates within core cities of the MSAs are higher than rates in their suburbs. Listed below are the core cities with the highest rates and their corresponding suburban rates (rates shown are per 100,000 population):

HARRISBURG CITY	4,887.1	Suburban Rate: 1,850.6
LANCASTER CITY	4,557.9	Suburban Rate: 1,398.7
PHILADELPHIA CITY	4,442.9	Suburban Rate: 1,831.3

In 2014, every MSA showed a decrease in Crime Index offenses. The Pittsburgh MSA showed the smallest decrease, 2.0 percent, from 50,988 offenses the previous year to 49,949 in 2014. The Lebanon MSA showed the largest decrease, 14.3 percent, from 2,753 offenses the previous year to 2,359 in 2014.

Pennsylvania MSA Crime Index offenses decreased by 5.9 percent in 2014 compared to the previous year. MSA core city jurisdictions decreased by 3.9 percent; MSA suburban jurisdictions decreased by 7.4 percent; rural jurisdictions decreased by 6.3 percent; and non-MSA jurisdictions decreased by 7.6 percent during this period.

# PENNSYLVANIA

## COMMON HUMAN SERVICE REGIONS

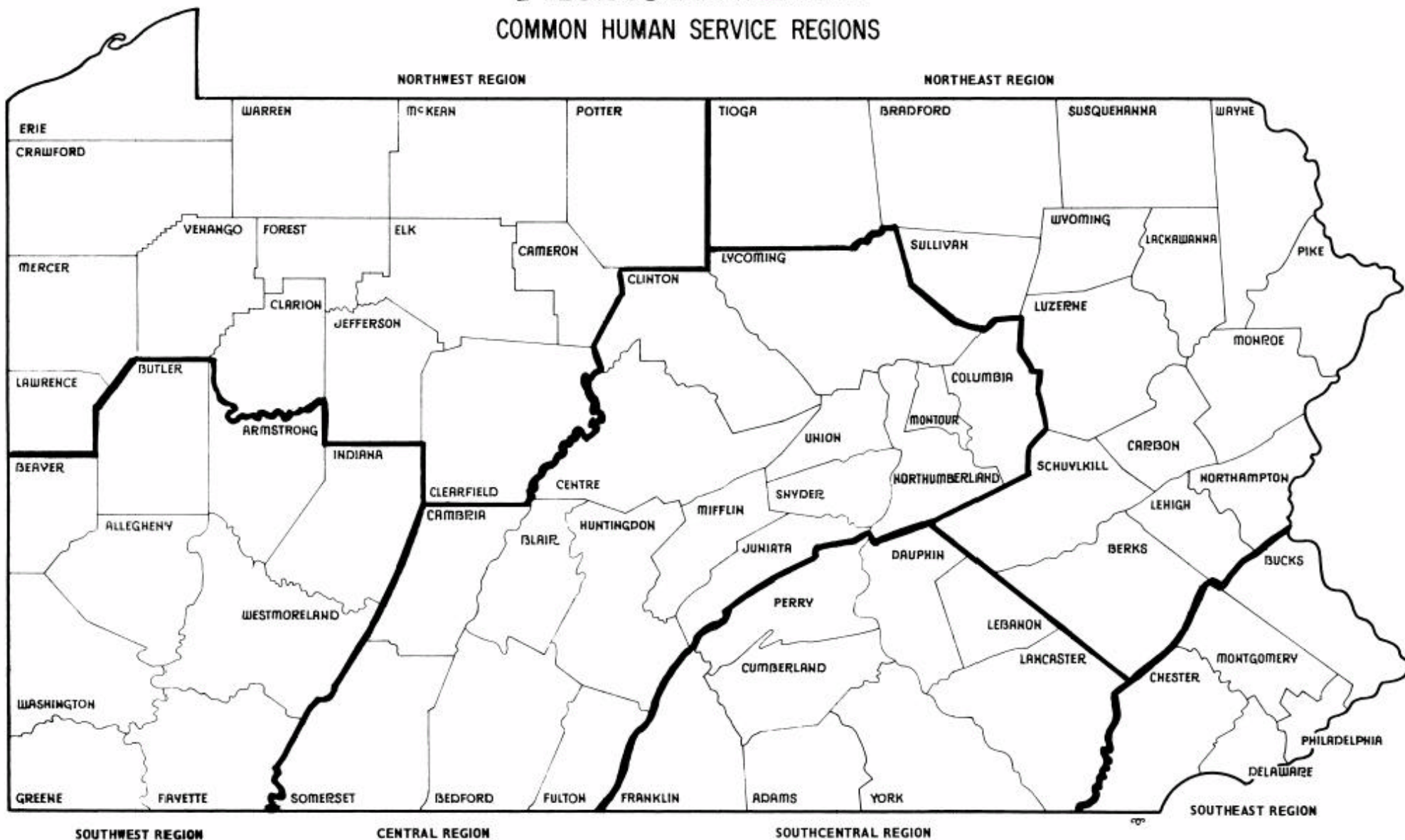

## **Value of Property Stolen and Recovered**

The total value of property stolen in Pennsylvania in 2014 was \$380,434,091, of which 21.0 percent or \$79,971,182 was recovered. The total value decreased by 13.6 percent from \$440,149,957 the previous year, and total recovered property decreased by 4.5 percent. Locally stolen motor vehicles accounted for 35.1 percent of stolen property value and 80.6 percent of property recovered in 2014.

**Trends in Property Stolen and Recovered in Pennsylvania**  
**Value of Property Stolen**  
**2014 and 2013**

<b>Type of Property Stolen</b>	<b>Value Stolen 2014</b>	<b>Value Stolen 2013</b>	<b>Percent Change</b>
<b>Clothing and Furs</b>	<b>\$5,649,937</b>	<b>\$6,258,778</b>	<b>-9.7</b>
<b>Consumable Goods</b>	<b>\$3,209,513</b>	<b>\$3,009,758</b>	<b>6.6</b>
<b>Currency, Notes, Etc.</b>	<b>\$52,645,216</b>	<b>\$61,141,950</b>	<b>-13.9</b>
<b>Firearms</b>	<b>\$3,616,544</b>	<b>\$4,060,850</b>	<b>-10.9</b>
<b>Household Goods</b>	<b>\$8,442,990</b>	<b>\$6,926,676</b>	<b>21.9</b>
<b>Jewelry and Precious Metals</b>	<b>\$44,320,699</b>	<b>\$51,919,707</b>	<b>-14.6</b>
<b>Livestock</b>	<b>\$177,596</b>	<b>\$207,199</b>	<b>-14.3</b>
<b>Locally Stolen Motor Vehicles</b>	<b>\$133,671,214</b>	<b>\$131,149,889</b>	<b>1.9</b>
<b>Miscellaneous</b>	<b>\$104,844,888</b>	<b>\$146,152,171</b>	<b>-28.3</b>
<b>Office Equipment</b>	<b>\$9,144,162</b>	<b>\$10,943,646</b>	<b>-16.4</b>
<b>Televisions, Radios, Cameras, Etc.</b>	<b>\$14,711,332</b>	<b>\$18,379,333</b>	<b>-20.0</b>
<b>State Total</b>	<b>\$380,434,091</b>	<b>\$440,149,957</b>	<b>-13.6</b>

**Trends in Property Stolen and Recovered in Pennsylvania**  
**Value of Property Recovered**  
**2014 and 2013**

Type of Property Stolen	Value Recovered 2014	Value Recovered 2013	Percent Change
Clothing and Furs	\$1,353,595	\$1,552,892	-12.8
Consumable Goods	\$491,592	\$376,511	30.6
Currency, Notes, Etc.	\$1,986,323	\$2,672,214	-25.7
Firearms	\$480,792	\$496,814	-3.2
Household Goods	\$965,421	\$953,502	1.3
Jewelry and Precious Metals	\$1,914,153	\$2,416,728	-20.8
Livestock	\$16,904	\$26,655	-36.6
Locally Stolen Motor Vehicles	\$64,426,003	\$64,506,695	-.1
Miscellaneous	\$6,422,352	\$8,829,380	-27.3
Office Equipment	\$745,086	\$836,141	-10.9
Televisions, Radios, Cameras, Etc.	\$1,168,961	\$1,095,691	6.7
<b>State Total</b>	<b>\$79,971,182</b>	<b>\$83,763,223</b>	<b>-4.5</b>

## Property Stolen by Crime Index Offenses, 2014

Crime Index Offense *	Offenses	Percent Distribution	Value of Property Stolen	Percent Distribution	Average Value
Murder and Nonnegligent Manslaughter	611	.2	\$38,302	.0	\$63
Rape	3,828	1.4	\$13,581	.0	\$4
Robbery	13,534	5.1	\$12,891,239	3.4	\$953
Burglary	45,659	17.3	\$92,593,978	24.3	\$2,028
Larceny-Theft	187,918	71.0	\$148,150,548	38.9	\$788
Motor Vehicle Theft	13,036	4.9	\$126,746,443	33.3	\$9,723
<b>State Total</b>	<b>264,586</b>	<b>100.0</b>	<b>\$380,434,091</b>	<b>100.0</b>	<b>\$1,438</b>

*\* Aggravated Assault and Arson are excluded*

## **Analysis of Property Stolen**

As outlined in the previous table, Motor Vehicle Theft, while comprising only 4.9 percent of offenses involving property loss, accounted for a total loss of 33.3 percent of all property stolen or \$126,746,443, an average of \$9,723 per theft. Larceny-Theft accounted for the highest number of stolen property offenses, at 71.0 percent. Property loss value for Larceny-Theft amounted to 38.9 percent of the total value of property stolen.

**Trends in Value of Property Stolen by Crime Category  
2014 and 2013**

<b>Crime Index Offense *</b>	<b>Value Stolen 2014</b>	<b>Value Stolen 2013</b>	<b>Percent Change</b>	<b>Average Value Stolen 2014</b>	<b>Average Value Stolen 2013</b>	<b>Percent Change</b>
<b>Murder and Nonnegligent Manslaughter</b>	<b>\$38,302</b>	<b>\$6,335</b>	<b>504.6</b>	<b>\$63</b>	<b>\$10</b>	<b>530.0</b>
<b>Rape</b>	<b>\$13,581</b>	<b>\$15,072</b>	<b>-9.9</b>	<b>\$4</b>	<b>\$4</b>	<b>.0</b>
<b>Robbery</b>	<b>\$12,891,239</b>	<b>\$13,268,496</b>	<b>-2.8</b>	<b>\$953</b>	<b>\$901</b>	<b>5.8</b>
<b>Burglary</b>	<b>\$92,593,978</b>	<b>\$103,143,426</b>	<b>-10.2</b>	<b>\$2,028</b>	<b>\$1,987</b>	<b>2.1</b>
<b>Larceny-Theft</b>	<b>\$148,150,548</b>	<b>\$201,533,053</b>	<b>-26.5</b>	<b>\$788</b>	<b>\$1,022</b>	<b>-22.9</b>
<b>Motor Vehicle Theft</b>	<b>\$126,746,443</b>	<b>\$122,183,775</b>	<b>3.7</b>	<b>\$9,723</b>	<b>\$8,878</b>	<b>9.5</b>
<b>State Total</b>	<b>\$380,434,091</b>	<b>\$440,150,157</b>	<b>-13.6</b>	<b>\$1,438</b>	<b>\$1,561</b>	<b>-7.9</b>

*\* Aggravated Assault and Arson are excluded*

## **Monthly Variation of Crime Index Offenses**

Monthly totals of Crime Index offenses in 2014 varied from a low of 17,241 in February to a high of 27,654 in August. Overall, every month showed a decrease from the previous year.

# CRIME INDEX OFFENSES

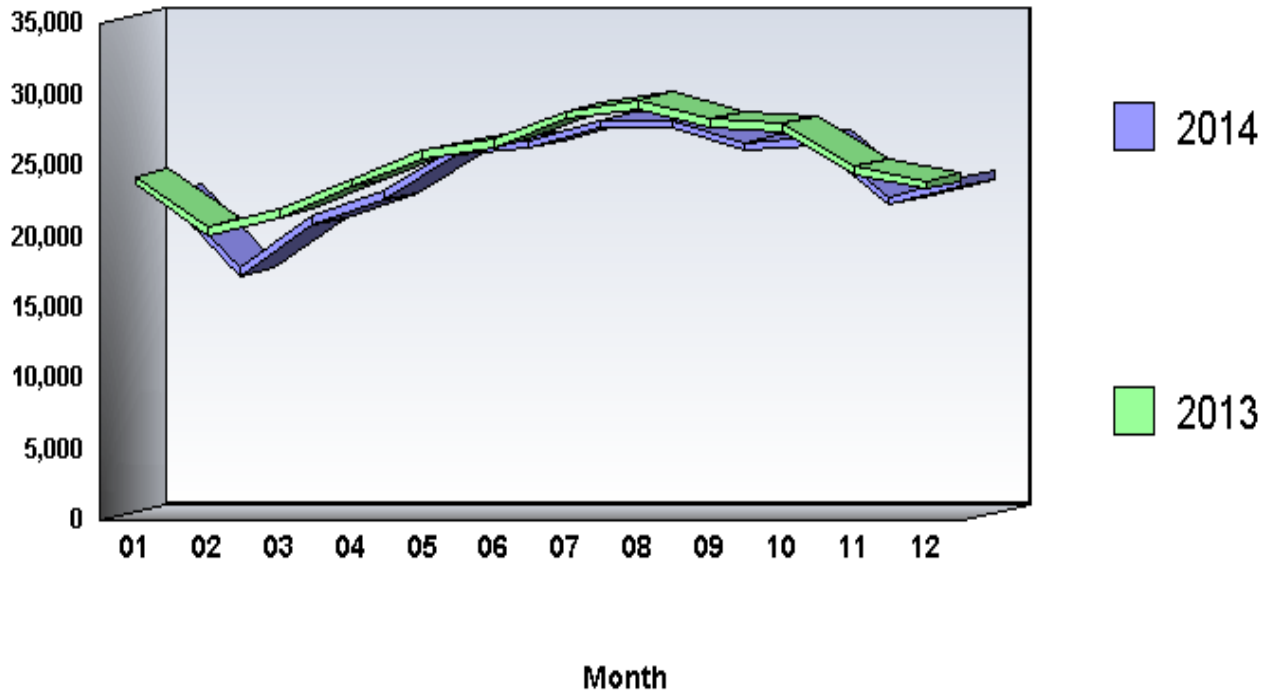

**Arrests by Common Human Service Region, 2014  
For Crime Index Offenses**

<b>Common Human Service Region</b>	<b>Arrests</b>	<b>Percent Distribution</b>	<b>Rate per 100,000 Population</b>	<b>Percent Change From 2013</b>
<b>Southeast CHSR</b>	<b>29,001</b>	<b>34.3</b>	<b>711.6</b>	<b>-7.5</b>
<b>Northeast CHSR</b>	<b>13,560</b>	<b>16.0</b>	<b>597.3</b>	<b>-9.1</b>
<b>Southcentral CHSR</b>	<b>12,979</b>	<b>15.4</b>	<b>675.6</b>	<b>.8</b>
<b>Central CHSR</b>	<b>6,723</b>	<b>8.0</b>	<b>611.6</b>	<b>5.8</b>
<b>Southwest CHSR</b>	<b>16,121</b>	<b>19.1</b>	<b>648.5</b>	<b>.7</b>
<b>Northwest CHSR</b>	<b>6,127</b>	<b>7.2</b>	<b>655.3</b>	<b>-9.3</b>
<b>TOTAL</b>	<b>84,511</b>	<b>100.0</b>	<b>660.9</b>	<b>-4.3</b>

## **Arrests**

There were 84,511 arrests for Crime Index offenses in 2014. This is a 4.3 percent decrease from the 88,268 arrests the previous year. Persons arrested for Crime Index offenses in 2014 were predominantly male (67.8 percent), White (65.8 percent), and 25 years of age and older (59.3 percent).

## **Arrests by Offense Category**

In 2014, 94.8 percent of all Crime Index arrests were made in four of the eight Crime Index offense categories. These offenses were Larceny-Theft, 51,904 or 61.4 percent, with an arrest rate of 405.9; Aggravated Assault, 14,361 or 17.0 percent, with an arrest rate of 112.3; Burglary, 8,187 or 9.7 percent, with an arrest rate of 64.0; and Robbery, 5,668 or 6.7 percent, with an arrest rate of 44.3. The noted arrest rates are per 100,000 population.

## **Arrests by Age**

The distribution of Crime Index arrests by broad age categories was as follows: juveniles (under 18 years of age), 10,720 or 12.7 percent; young adults (18-24 years of age), 23,654 or 28.0 percent; and adults (25 years of age or older), 50,137 or 59.3 percent.

Juvenile Crime Index arrests decreased 11.7 percent in 2014 from the previous year's total of 12,140, while young adult Crime Index arrests decreased 9.8 percent from the previous year's total of 26,210 and Crime Index arrests of adults increased .4 percent from the previous year's total of 49,918.

Juveniles accounted for substantial proportions of arrests for the following Crime Index offenses:

- Arson (33.7 percent)
- Robbery (20.9 percent)
- Rape (20.2 percent)
- Motor Vehicle Theft (17.0 percent)
- Burglary (13.6 percent)

Young adults (18-24 years of age) accounted for substantial proportions of arrests for the following Crime Index offenses:

- Murder and Nonnegligent Manslaughter (44.9 percent)
- Robbery (36.4 percent)
- Motor Vehicle Theft (32.8 percent)
- Burglary (31.7 percent)
- Larceny-Theft (27.3 percent)

Adults (25 years of age or older) accounted for substantial proportions of arrests for the following Crime Index offenses.

- Aggravated Assault (63.1 percent)
- Larceny-Theft (61.5 percent)
- Rape (57.3 percent)
- Burglary (54.7 percent)
- Murder and Nonnegligent Manslaughter (51.4 percent)

The majority of juvenile Crime Index arrests were made for the following offenses:

- Larceny-Theft (54.2 percent)
- Aggravated Assault (16.8 percent)
- Robbery (11.1 percent)

The majority of adult Crime Index arrests were made for the following offenses:

- Larceny-Theft (63.7 percent)
- Aggravated Assault (18.1 percent)
- Burglary (8.9 percent)

### **Arrests by Sex**

In 2014, 57,308 or 67.8 percent of the persons arrested for Crime Index offenses were male, a decrease of 4.7 percent from the previous year's total of 60,124. Female arrests totaled 27,203, a 3.3 percent decrease from the previous year's total of 28,144.

The majority of male Crime Index arrests were made for the following offenses:

- Larceny-Theft (53.6 percent)
- Aggravated Assault (18.8 percent)
- Burglary (12.3 percent)
- Robbery (8.5 percent)

The majority of female Crime Index arrests were made for the following offenses:

- Larceny-Theft (77.8 percent)
- Aggravated Assault (13.3 percent)
- Burglary (4.1 percent)
- Robbery (2.8 percent)

### **Arrests by Race**

In 2014, 55,638 or 65.8 percent of the persons arrested for Crime Index offenses were White, 28,188 or 33.4 percent were Black, and 677 or .8 percent were Other Races.

Crime Index arrests of Whites decreased 3.9 percent from the previous year's total of 57,902, while Crime Index arrests of Blacks decreased 5.1 percent from the previous year's total of 29,692. Crime Index arrests of Other Races increased 1.7 percent from the previous year's total of 666.

The majority of Whites were arrested for the following Crime Index offenses:

- Larceny-Theft (67.5 percent)
- Aggravated Assault (14.0 percent)
- Burglary (10.6 percent)

The majority of Blacks were arrested for the following Crime Index offenses:

Larceny-Theft (49.2 percent)

Aggravated Assault (22.9 percent)

Robbery (13.3 percent)

The majority of Other Races were arrested for the following Crime Index offenses:

Larceny-Theft (69.0 percent)

Aggravated Assault (17.6 percent)

Burglary (4.6 percent)

# CRIME INDEX OFFENSES VIOLENT CRIME

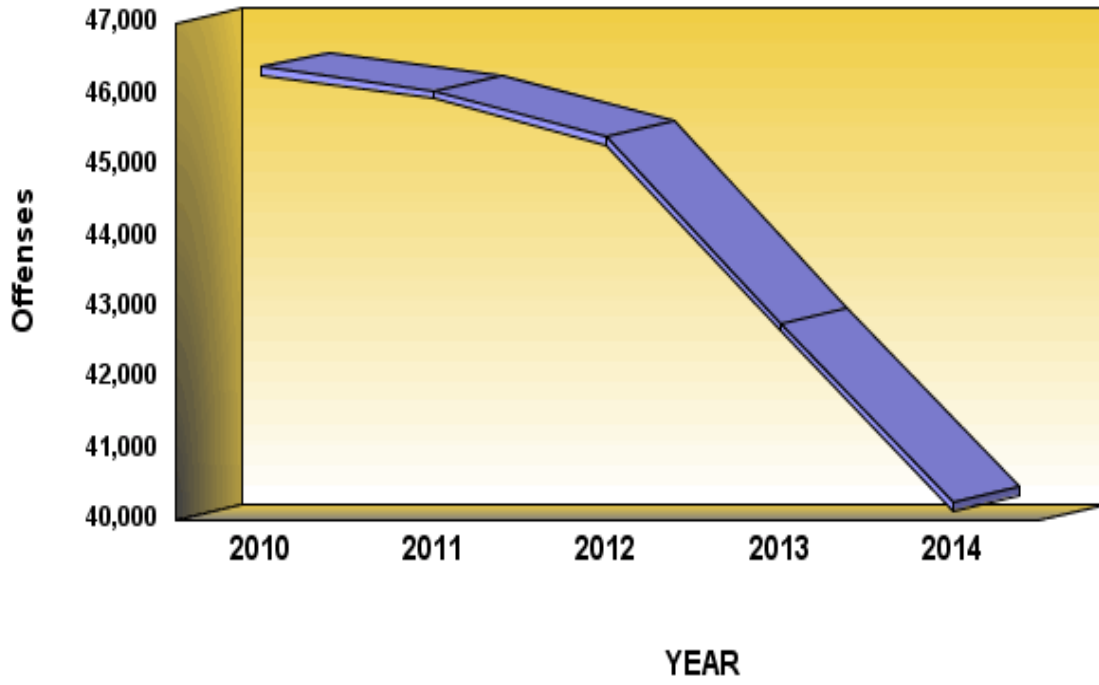

**Definition:** The Crime Index offenses of murder and nonnegligent manslaughter, rape, robbery, and aggravated assault comprise the general category of Violent Crime.

**CRIME INDEX OFFENSES**  
**For Violent Crime**

	<b>2010</b>	<b>2011</b>	<b>2012</b>	<b>2013</b>	<b>2014</b>
<b>Number Of Offenses</b>	<b>46,375</b>	<b>46,049</b>	<b>45,406</b>	<b>42,772</b>	<b>40,250</b>
<b>Percent Change from Previous</b>	<b>.0</b>	<b>-.7</b>	<b>-1.4</b>	<b>-5.8</b>	<b>-5.9</b>
<b>Percent Change from Base</b>	<b>.0</b>	<b>-.7</b>	<b>-2.1</b>	<b>-7.8</b>	<b>-13.2</b>

## **Summary**

There were 40,250 Violent Crime offenses reported to Pennsylvania police agencies in 2014, an average of 110 each day, or one every 13 minutes and 4 seconds. This is a 5.9 percent decrease from the 42,772 Violent Crime offenses reported the previous year. The Violent Crime rate in 2014 was 314.8 per 100,000 population.

**Crime By Common Human Service Region, 2014  
For Violent Crime**

<b>Common Human Service Region</b>	<b>Number of Offenses</b>	<b>Percent Distribution</b>	<b>Rate per 100,000 Population</b>	<b>Percent Change From 2013</b>	<b>Clearances</b>	<b>Percent Cleared</b>
<b>Southeast CHSR</b>	<b>20,748</b>	<b>51.5</b>	<b>509.1</b>	<b>-8.0</b>	<b>10,953</b>	<b>52.8</b>
<b>Northeast CHSR</b>	<b>5,018</b>	<b>12.5</b>	<b>221.0</b>	<b>-4.6</b>	<b>2,971</b>	<b>59.2</b>
<b>Southcentral CHSR</b>	<b>3,638</b>	<b>9.0</b>	<b>189.4</b>	<b>-6.0</b>	<b>2,279</b>	<b>62.6</b>
<b>Central CHSR</b>	<b>1,813</b>	<b>4.5</b>	<b>164.9</b>	<b>.7</b>	<b>1,295</b>	<b>71.4</b>
<b>Southwest CHSR</b>	<b>7,193</b>	<b>17.9</b>	<b>289.4</b>	<b>-.3</b>	<b>4,453</b>	<b>61.9</b>
<b>Northwest CHSR</b>	<b>1,840</b>	<b>4.6</b>	<b>196.8</b>	<b>-10.8</b>	<b>1,247</b>	<b>67.8</b>
<b>TOTAL</b>	<b>40,250</b>	<b>100.0</b>	<b>314.8</b>	<b>-5.9</b>	<b>23,198</b>	<b>57.6</b>

## **Monthly Variation of Violent Crime Offenses**

Monthly totals of Violent Crime offenses in 2014 varied from a low of 2,674 in February to a high of 3,717 in May. Overall, 11 months showed a decrease from the previous year.

# CRIME INDEX OFFENSES VIOLENT CRIME

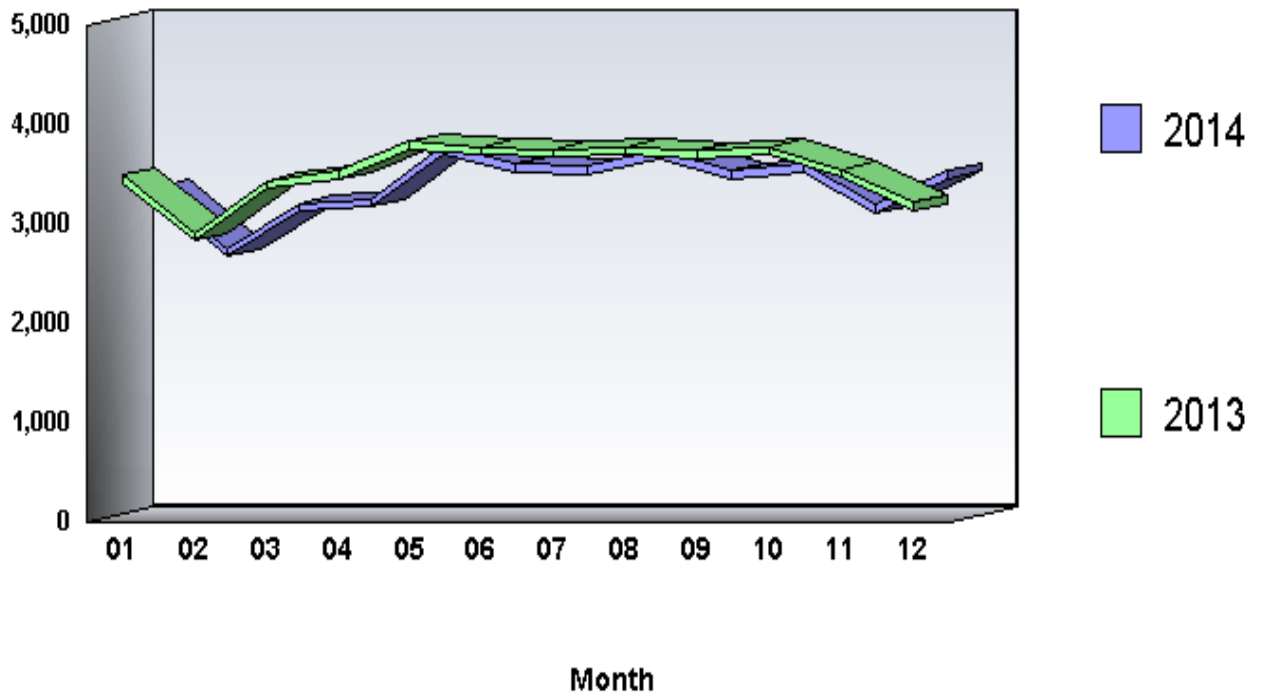

**Arrests by Common Human Service Region, 2014  
For Violent Crimes**

<b>Common Human Service Region</b>	<b>Arrests</b>	<b>Percent Distribution</b>	<b>Rate per 100,000 Population</b>	<b>Percent Change From 2013</b>
<b>Southeast CHSR</b>	<b>9,654</b>	<b>44.8</b>	<b>236.9</b>	<b>-10.9</b>
<b>Northeast CHSR</b>	<b>2,797</b>	<b>13.0</b>	<b>123.2</b>	<b>-.2</b>
<b>Southcentral CHSR</b>	<b>2,420</b>	<b>11.2</b>	<b>126.0</b>	<b>-7.2</b>
<b>Central CHSR</b>	<b>1,283</b>	<b>6.0</b>	<b>116.7</b>	<b>3.7</b>
<b>Southwest CHSR</b>	<b>4,271</b>	<b>19.8</b>	<b>171.8</b>	<b>-9.7</b>
<b>Northwest CHSR</b>	<b>1,111</b>	<b>5.2</b>	<b>118.8</b>	<b>-11.3</b>
<b>TOTAL</b>	<b>21,536</b>	<b>100.0</b>	<b>168.4</b>	<b>-8.2</b>

## **Arrests**

There were 21,536 arrests in 2014 for Violent Crime offenses. This is a 8.2 percent decrease from the 23,470 arrests the previous year. Persons arrested for Violent Crime offenses in 2014 were predominantly male (79.2 percent), Black (50.7 percent), and 25 years of age and older (57.2 percent).

# CRIME INDEX OFFENSES PROPERTY CRIME

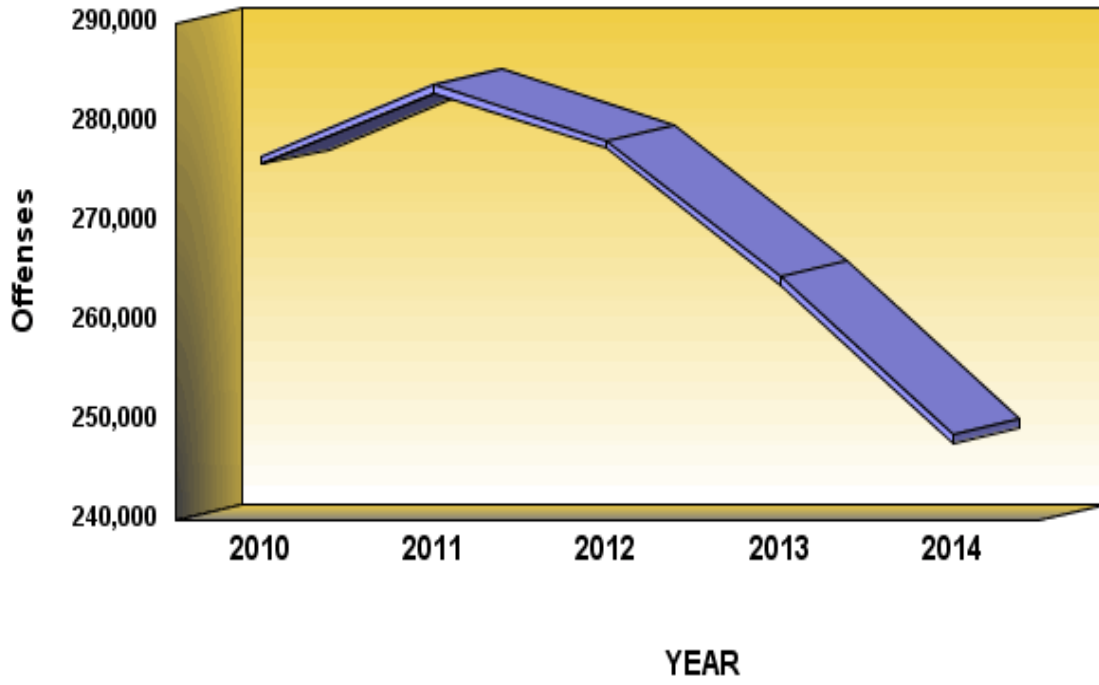

**Definition:** The Crime Index categories of burglary, larceny-theft, motor vehicle theft, and arson comprise the general category of Property Crime.

**CRIME INDEX OFFENSES**  
**For Property Crime**

	<b>2010</b>	<b>2011</b>	<b>2012</b>	<b>2013</b>	<b>2014</b>
<b>Number Of Offenses</b>	<b>276,619</b>	<b>283,860</b>	<b>278,187</b>	<b>264,536</b>	<b>248,537</b>
<b>Percent Change from Previous</b>	<b>.0</b>	<b>2.6</b>	<b>-2.0</b>	<b>-4.9</b>	<b>-6.0</b>
<b>Percent Change from Base</b>	<b>.0</b>	<b>2.6</b>	<b>.6</b>	<b>-4.4</b>	<b>-10.2</b>

## **Summary**

There were 248,537 Property Crime offenses reported to Pennsylvania police agencies in 2014, an average of 681 each day, or one every 2 minutes and 7 seconds. This is a 6.0 percent decrease from the 264,536 Property Crime offenses reported the previous year. The Property Crime rate in 2014 was 1,943.6 per 100,000 population.

**Crime By Common Human Service Region, 2014  
For Property Crime**

<b>Common Human Service Region</b>	<b>Number of Offenses</b>	<b>Percent Distribution</b>	<b>Rate per 100,000 Population</b>	<b>Percent Change From 2013</b>	<b>Clearances</b>	<b>Percent Cleared</b>
<b>Southeast CHSR</b>	<b>94,611</b>	<b>38.1</b>	<b>2,321.3</b>	<b>-4.9</b>	<b>20,301</b>	<b>21.5</b>
<b>Northeast CHSR</b>	<b>43,863</b>	<b>17.6</b>	<b>1,932.1</b>	<b>-8.2</b>	<b>11,857</b>	<b>27.0</b>
<b>Southcentral CHSR</b>	<b>32,861</b>	<b>13.2</b>	<b>1,710.5</b>	<b>-7.7</b>	<b>10,976</b>	<b>33.4</b>
<b>Central CHSR</b>	<b>15,989</b>	<b>6.4</b>	<b>1,454.5</b>	<b>-7.6</b>	<b>5,556</b>	<b>34.7</b>
<b>Southwest CHSR</b>	<b>44,983</b>	<b>18.1</b>	<b>1,809.5</b>	<b>-2.2</b>	<b>13,837</b>	<b>30.8</b>
<b>Northwest CHSR</b>	<b>16,230</b>	<b>6.5</b>	<b>1,735.9</b>	<b>-11.8</b>	<b>5,337</b>	<b>32.9</b>
<b>TOTAL</b>	<b>248,537</b>	<b>100.0</b>	<b>1,943.6</b>	<b>-6.0</b>	<b>67,864</b>	<b>27.3</b>

## **Monthly Variation of Property Crime Offenses**

Monthly totals of Property Crime offenses in 2014 varied from a low of 14,567 in February to a high of 24,140 in July. Overall, every month showed a decrease from the previous year.

# CRIME INDEX OFFENSES PROPERTY CRIME

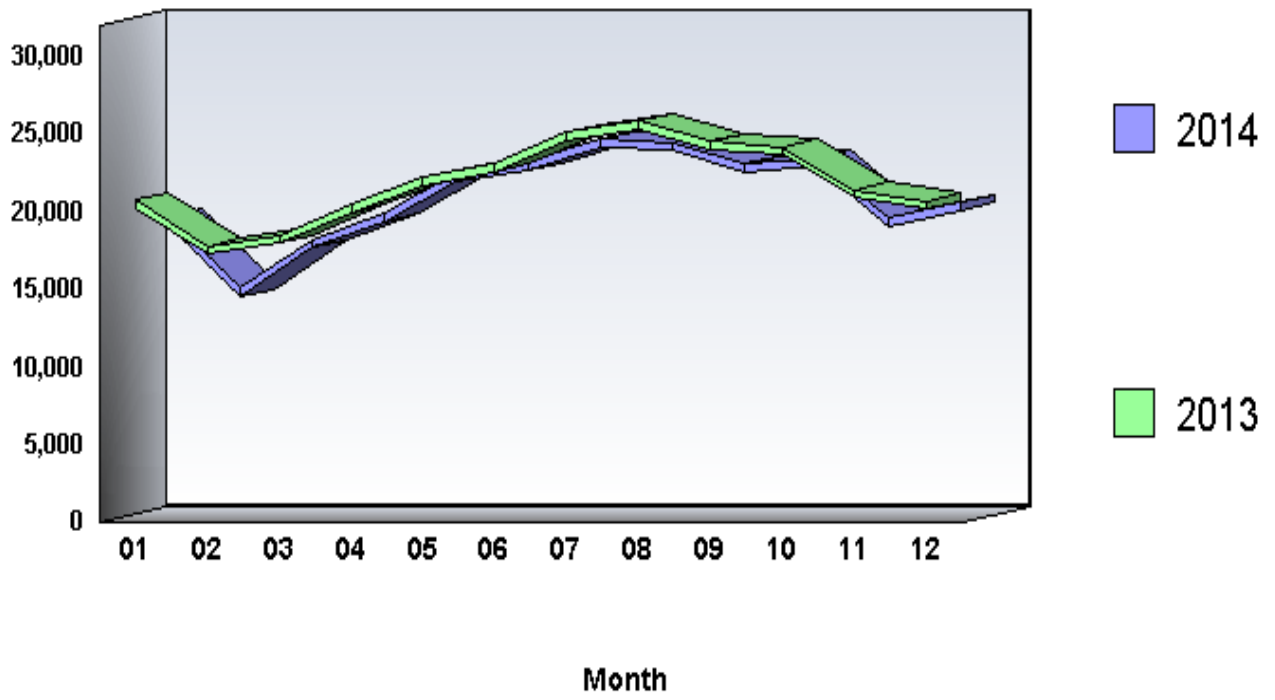

**Arrests by Common Human Service Region, 2014  
For Property Crimes**

<b>Common Human Service Region</b>	<b>Arrests</b>	<b>Percent Distribution</b>	<b>Rate per 100,000 Population</b>	<b>Percent Change From 2013</b>
<b>Southeast CHSR</b>	<b>19,347</b>	<b>30.7</b>	<b>474.7</b>	<b>-5.7</b>
<b>Northeast CHSR</b>	<b>10,763</b>	<b>17.1</b>	<b>474.1</b>	<b>-11.2</b>
<b>Southcentral CHSR</b>	<b>10,559</b>	<b>16.8</b>	<b>549.6</b>	<b>2.9</b>
<b>Central CHSR</b>	<b>5,440</b>	<b>8.6</b>	<b>494.9</b>	<b>6.3</b>
<b>Southwest CHSR</b>	<b>11,850</b>	<b>18.8</b>	<b>476.7</b>	<b>5.1</b>
<b>Northwest CHSR</b>	<b>5,016</b>	<b>8.0</b>	<b>536.5</b>	<b>-8.8</b>
<b>TOTAL</b>	<b>62,975</b>	<b>100.0</b>	<b>492.5</b>	<b>-2.8</b>

## **Arrests**

There were 62,975 arrests in 2014 for Property Crime offenses. This is a 2.8 percent decrease from the 64,798 arrests the previous year. Persons arrested for Property Crime offenses in 2014 were predominantly male (63.9 percent), White (71.7 percent), and 25 years of age and older (60.1 percent).

# CRIME INDEX

## 01A - Murder and Nonnegligent Manslaughter

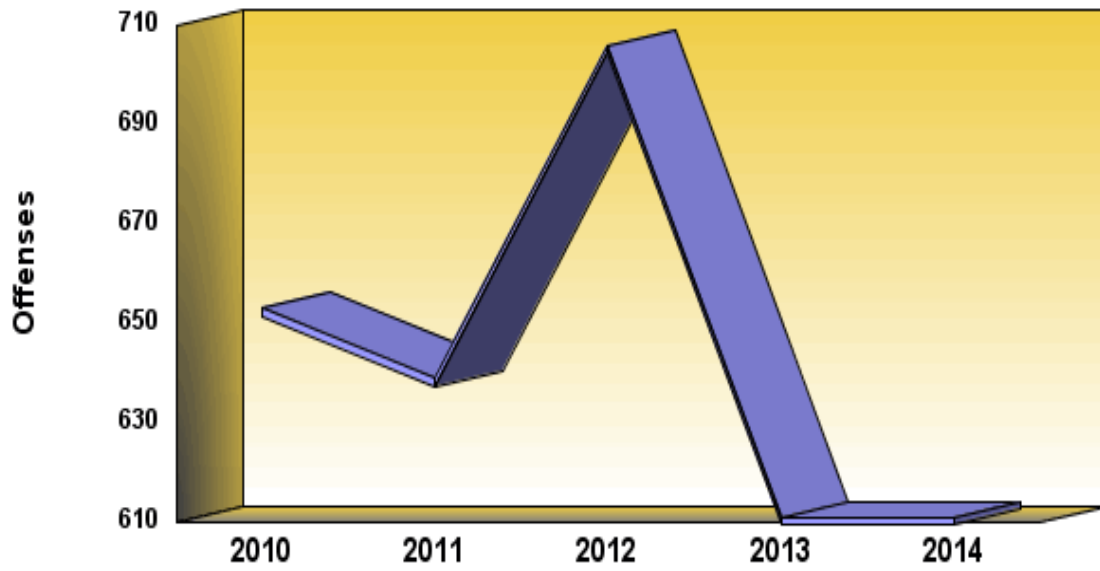

**Definition:** Murder and nonnegligent manslaughter are the unlawful killing of a human being by another. Murder and nonnegligent manslaughter are classified and scored on the basis of police investigation as opposed to any decision of court, coroner, jury, or other judicial body. Manslaughter by negligence and justifiable homicides are not included in this analysis.

**CRIME INDEX OFFENSES**  
**01A - Murder and Nonnegligent Manslaughter**

	<b>2010</b>	<b>2011</b>	<b>2012</b>	<b>2013</b>	<b>2014</b>
<b>Number Of Offenses</b>	<b>653</b>	<b>639</b>	<b>706</b>	<b>611</b>	<b>611</b>
<b>Percent Change from Previous</b>	<b>.0</b>	<b>-2.1</b>	<b>10.5</b>	<b>-13.5</b>	<b>.0</b>
<b>Percent Change from Base</b>	<b>.0</b>	<b>-2.1</b>	<b>8.1</b>	<b>-6.4</b>	<b>-6.4</b>

## **Summary**

Information contained in this chapter is derived from Supplemental Homicide Reports. Variations may occur between this chapter and the remainder of the report due to reporting adjustments made by contributing agencies.

There were 611 murder offenses reported to Pennsylvania police agencies in 2014, an average of two each day, or one every 14 hours and 20 minutes. These offenses were identical to last year's totals. Murder offenses comprised .2 percent of the Crime Index and 1.5 percent of the Violent Crime Index. The murder rate in 2014 was 4.8 per 100,000 population.

## Homicide Victims by Homicide Situation, 2014

Homicide Situation	Situations	Percent	Victims	Percent
Single Victim/Single Offender	265	45.4	265	43.4
Single Victim/Unknown Offender or Offenders	273	46.7	273	44.7
Single Victim/Multiple Offenders	24	4.1	24	3.9
Multiple Victims/Single Offender	7	1.2	15	2.5
Multiple Victims/Multiple Offenders	2	.3	5	.8
Multiple Victims/Unknown Offender or Offenders	13	2.2	29	4.7
<b>Total</b>	<b>584</b>	<b>100.0</b>	<b>611</b>	<b>100.0</b>

## **Homicide Situations**

The 611 homicide victims were killed in a total of 584 homicide situations involving multiple or single victims and multiple or single known or unknown offenders, as indicated in the previous table.

In 2014, 272 or 46.6 percent of the homicide incidents involved a single offender; 286 incidents or 49.0 percent involved unknown offenders; and 26 or 4.5 percent involved multiple offenders.

## **Age, Race, Sex of Victims**

Murder victims were predominately male, accounting for 79.2 percent of the total. Victim analysis by race reveals that 35.8 percent were White and 64.2 percent were Non-White. The largest number of victims were in the 20-24 age range, accounting for 20.5 percent of the total.

## **Murder Weapons**

As outlined in the following table, firearms were the predominate weapons used in murder (74.1 percent). Handguns alone accounted for 350 or 57.3 percent of the weapons used in all murders.

## Homicide by Type of Weapon, 2014

	Type of Weapon	Victims	Percent
Firearms	Firearm	75	12.3
	Handgun	350	57.3
	Other Gun	6	1.0
	Rifle	8	1.3
	Shotgun	14	2.3
<b>Total Firearms</b>		<b>453</b>	<b>74.1</b>
<b>Stabbings</b>		<b>65</b>	<b>10.6</b>
<b>Blunt Instruments</b>		<b>15</b>	<b>2.5</b>
<b>Personal Weapons</b>		<b>14</b>	<b>2.3</b>
<b>Strangulation</b>		<b>2</b>	<b>.3</b>
<b>Fire</b>		<b>4</b>	<b>.7</b>
<b>All Other Weapons</b>	Asphyxiation	3	.5
	Drowning	2	.3
	Drugs/Narcotics/Sleeping Pills	2	.3
	Explosives	1	.2
	Other	48	7.9
	Poison	1	.2
	Pushed or Thrown Out Window	1	.2
<b>Total All Other Weapons</b>		<b>58</b>	<b>9.5</b>
<b>Total</b>		<b>611</b>	<b>100.0</b>

## Relationship of Victims to Offenders

The table below outlines known relationships between murder victims and their assailants during 2014 .

	Relationship to Offenders	Victims	Percent
<b>Family</b>	<b>Brother</b>	<b>3</b>	<b>.5</b>
	<b>Daughter</b>	<b>2</b>	<b>.3</b>
	<b>Father</b>	<b>2</b>	<b>.3</b>
	<b>Husband</b>	<b>2</b>	<b>.3</b>
	<b>In-law</b>	<b>6</b>	<b>1.0</b>
	<b>Mother</b>	<b>6</b>	<b>1.0</b>
	<b>Other Family</b>	<b>4</b>	<b>.7</b>
	<b>Son</b>	<b>9</b>	<b>1.5</b>
	<b>Stepdaughter</b>	<b>1</b>	<b>.2</b>
	<b>Stepfather</b>	<b>2</b>	<b>.3</b>
	<b>Stepson</b>	<b>0</b>	<b>.0</b>
	<b>Wife</b>	<b>19</b>	<b>3.1</b>
	<b>Total Family</b>		<b>56</b>
<b>Known to Victim</b>	<b>Acquaintance</b>	<b>40</b>	<b>6.5</b>
	<b>Boyfriend</b>	<b>7</b>	<b>1.1</b>
	<b>Employee</b>	<b>1</b>	<b>.2</b>
	<b>Ex-Husband</b>	<b>0</b>	<b>.0</b>
	<b>Ex-Wife</b>	<b>2</b>	<b>.3</b>
	<b>Friend</b>	<b>13</b>	<b>2.1</b>
	<b>Girlfriend</b>	<b>20</b>	<b>3.3</b>
	<b>Homosexual Relationship</b>	<b>1</b>	<b>.2</b>
	<b>Neighbor</b>	<b>6</b>	<b>1.0</b>
	<b>Other - Known to Victim</b>	<b>72</b>	<b>11.8</b>
<b>Total Known to Victim</b>		<b>162</b>	<b>26.5</b>
<b>Stranger</b>	<b>Stranger</b>	<b>19</b>	<b>3.1</b>
<b>Unknown</b>	<b>Unknown Relationship</b>	<b>374</b>	<b>61.2</b>
<b>Total</b>		<b>611</b>	<b>100.0</b>

## Circumstances Causing Murder

The table below outlines the circumstances surrounding the causes of murder. The majority of murders in 2014 were either committed during the commission of a felonious act or resulted from an argument of some type.

	<b>Circumstances</b>	<b>Victims</b>	<b>Percent</b>
<b>Felony Circumstances</b>	<b>Rape</b>	<b>1</b>	<b>.2</b>
	<b>Robbery</b>	<b>48</b>	<b>7.9</b>
	<b>Burglary</b>	<b>3</b>	<b>.5</b>
	<b>Larceny</b>	<b>1</b>	<b>.2</b>
	<b>Motor Vehicle Theft</b>	<b>1</b>	<b>.2</b>
	<b>Arson</b>	<b>1</b>	<b>.2</b>
	<b>Other Sex Offense</b>	<b>1</b>	<b>.2</b>
	<b>Narcotic Drug Laws</b>	<b>47</b>	<b>7.7</b>
	<b>Other - Not Specified</b>	<b>103</b>	<b>16.9</b>
	<b>All Suspected Felony Type</b>	<b>15</b>	<b>2.5</b>
	<b>All Other Felonies</b>	<b>73</b>	<b>11.9</b>
<b>Total Felony Circumstances</b>		<b>294</b>	<b>48.1</b>
<b>Argument Circumstances</b>	<b>Lover's Triangle</b>	<b>10</b>	<b>1.6</b>
	<b>Brawl Due to Influence of Alcohol</b>	<b>2</b>	<b>.3</b>
	<b>Argument Over Money or Property</b>	<b>8</b>	<b>1.3</b>
	<b>Other Arguments</b>	<b>139</b>	<b>22.7</b>
<b>Total Argument Circumstances</b>		<b>159</b>	<b>26.0</b>
<b>Unknown Circumstances</b>	<b>Unknown</b>	<b>158</b>	<b>25.9</b>
<b>Total</b>		<b>611</b>	<b>100.0</b>

**Crime By Common Human Service Region, 2014  
01A - Murder and Nonnegligent Manslaughter**

<b>Common Human Service Region</b>	<b>Number of Offenses</b>	<b>Percent Distribution</b>	<b>Rate per 100,000 Population</b>	<b>Percent Change From 2013</b>	<b>Clearances</b>	<b>Percent Cleared</b>
<b>Southeast CHSR</b>	<b>321</b>	<b>52.5</b>	<b>7.9</b>	<b>5.6</b>	<b>207</b>	<b>64.5</b>
<b>Northeast CHSR</b>	<b>60</b>	<b>9.8</b>	<b>2.6</b>	<b>-23.1</b>	<b>47</b>	<b>78.3</b>
<b>Southcentral CHSR</b>	<b>61</b>	<b>10.0</b>	<b>3.2</b>	<b>-9.0</b>	<b>41</b>	<b>67.2</b>
<b>Central CHSR</b>	<b>16</b>	<b>2.6</b>	<b>1.5</b>	<b>-46.7</b>	<b>17</b>	<b>106.3</b>
<b>Southwest CHSR</b>	<b>130</b>	<b>21.3</b>	<b>5.2</b>	<b>23.8</b>	<b>67</b>	<b>51.5</b>
<b>Northwest CHSR</b>	<b>23</b>	<b>3.8</b>	<b>2.5</b>	<b>-14.8</b>	<b>15</b>	<b>65.2</b>
<b>TOTAL</b>	<b>611</b>	<b>100.0</b>	<b>4.8</b>	<b>.0</b>	<b>394</b>	<b>64.5</b>

## **Monthly Variation of Murder**

Monthly totals of murder/manslaughter offenses in 2014 varied from a low of 38 in February to a high of 70 in August. Overall, five months showed a decrease from the previous year.

# CRIME INDEX

## 01A - Murder and Nonnegligent Manslaughter

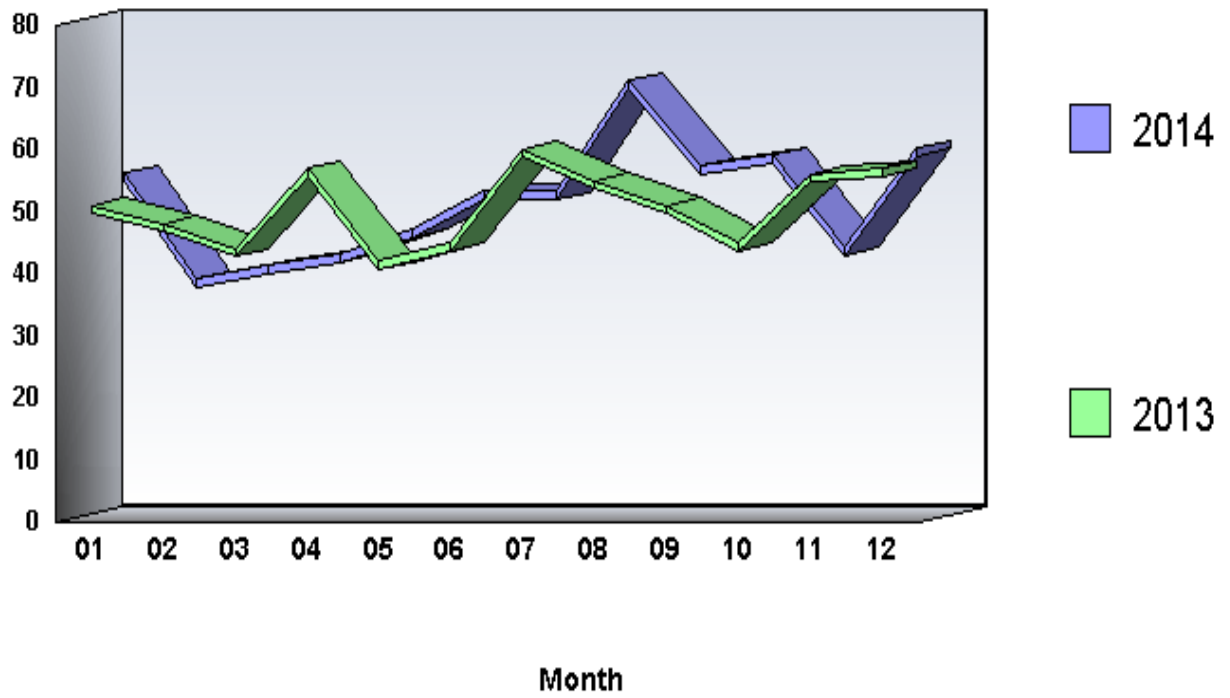

**Arrests by Common Human Service Region, 2014**  
**01A - Murder and Nonnegligent Manslaughter**

<b>Common Human Service Region</b>	<b>Arrests</b>	<b>Percent Distribution</b>	<b>Rate per 100,000 Population</b>	<b>Percent Change From 2013</b>
<b>Southeast CHSR</b>	<b>192</b>	<b>47.4</b>	<b>4.7</b>	<b>-25.6</b>
<b>Northeast CHSR</b>	<b>67</b>	<b>16.5</b>	<b>3.0</b>	<b>-22.1</b>
<b>Southcentral CHSR</b>	<b>51</b>	<b>12.6</b>	<b>2.7</b>	<b>6.3</b>
<b>Central CHSR</b>	<b>20</b>	<b>4.9</b>	<b>1.8</b>	<b>25.0</b>
<b>Southwest CHSR</b>	<b>51</b>	<b>12.6</b>	<b>2.1</b>	<b>-3.8</b>
<b>Northwest CHSR</b>	<b>24</b>	<b>5.9</b>	<b>2.6</b>	<b>-14.3</b>
<b>TOTAL</b>	<b>405</b>	<b>100.0</b>	<b>3.2</b>	<b>-17.2</b>

## **Arrests**

There were 405 arrests in 2014 for murder offenses. This is a 17.2 percent decrease from the 489 arrests the previous year. Persons arrested for murder offenses in 2014 were predominantly male (87.7 percent), Black (58.0 percent), and 25 years of age and older (51.4 percent).

# CRIME INDEX 020 - Rape

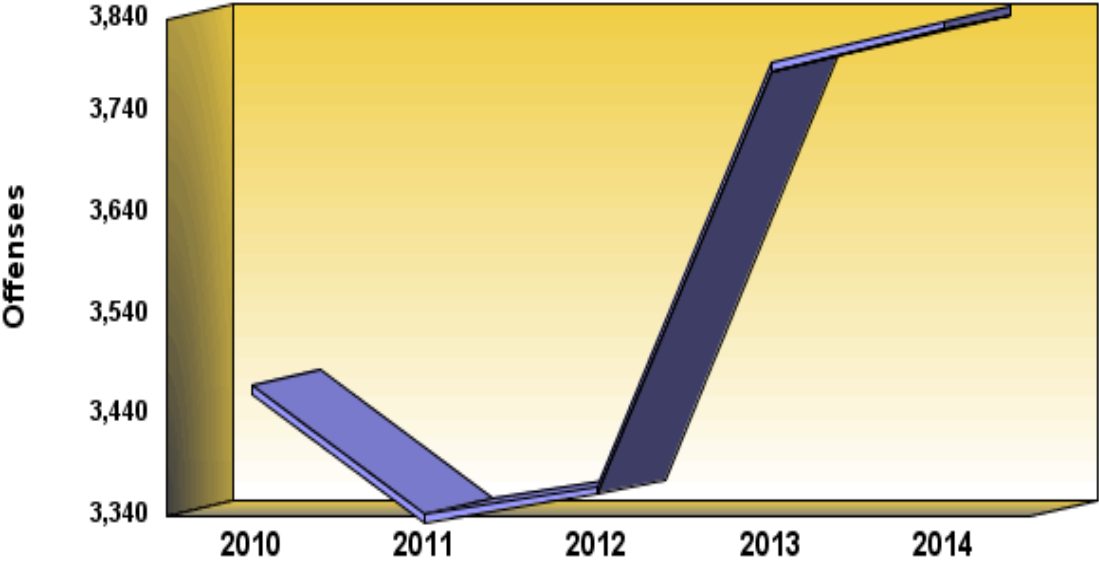

**Definition:** Penetration, no matter how slight, of the vagina or anus with any body part or object, or oral penetration by a sex organ of another person, without the consent of the victim.

**CRIME INDEX OFFENSES****020 - Rape**

	<b>2010</b>	<b>2011</b>	<b>2012</b>	<b>2013</b>	<b>2014</b>
<b>Number Of Offenses</b>	<b>3,469</b>	<b>3,342</b>	<b>3,369</b>	<b>3,787</b>	<b>3,828</b>
<b>Percent Change from Previous</b>	<b>.0</b>	<b>-3.7</b>	<b>.8</b>	<b>12.4</b>	<b>1.1</b>
<b>Percent Change from Base</b>	<b>.0</b>	<b>-3.7</b>	<b>-2.9</b>	<b>9.2</b>	<b>10.3</b>

## **Summary**

There were 3,828 rape offenses reported by Pennsylvania police agencies in 2014, an average of 10 each day, or one every 2 hours and 17 minutes. This is an increase of 1.1 percent from the 3,787 offenses reported the previous year. Rape offenses comprised 1.3 percent of the Crime Index and 9.5 percent of the Violent Crime Index. The rape rate was 29.9 per 100,000 population.

**Crime By Common Human Service Region, 2014**  
**020 - Rape**

<b>Common Human Service Region</b>	<b>Number of Offenses</b>	<b>Percent Distribution</b>	<b>Rate per 100,000 Population</b>	<b>Percent Change From 2013</b>	<b>Clearances</b>	<b>Percent Cleared</b>
<b>Southeast CHSR</b>	<b>1,656</b>	<b>43.3</b>	<b>40.6</b>	<b>-5.7</b>	<b>1,060</b>	<b>64.0</b>
<b>Northeast CHSR</b>	<b>575</b>	<b>15.0</b>	<b>25.3</b>	<b>3.2</b>	<b>218</b>	<b>37.9</b>
<b>Southcentral CHSR</b>	<b>579</b>	<b>15.1</b>	<b>30.1</b>	<b>15.6</b>	<b>296</b>	<b>51.1</b>
<b>Central CHSR</b>	<b>313</b>	<b>8.2</b>	<b>28.5</b>	<b>27.8</b>	<b>173</b>	<b>55.3</b>
<b>Southwest CHSR</b>	<b>399</b>	<b>10.4</b>	<b>16.1</b>	<b>-2.9</b>	<b>266</b>	<b>66.7</b>
<b>Northwest CHSR</b>	<b>306</b>	<b>8.0</b>	<b>32.7</b>	<b>-3.2</b>	<b>174</b>	<b>56.9</b>
<b>TOTAL</b>	<b>3,828</b>	<b>100.0</b>	<b>29.9</b>	<b>1.1</b>	<b>2,187</b>	<b>57.1</b>

## **Monthly Variation of Rape**

Monthly totals of rape offenses in 2014 varied from a low of 250 in February to a high of 353 in December. Overall, six months showed a decrease from the previous year.

**CRIME INDEX**  
**020 - Rape**

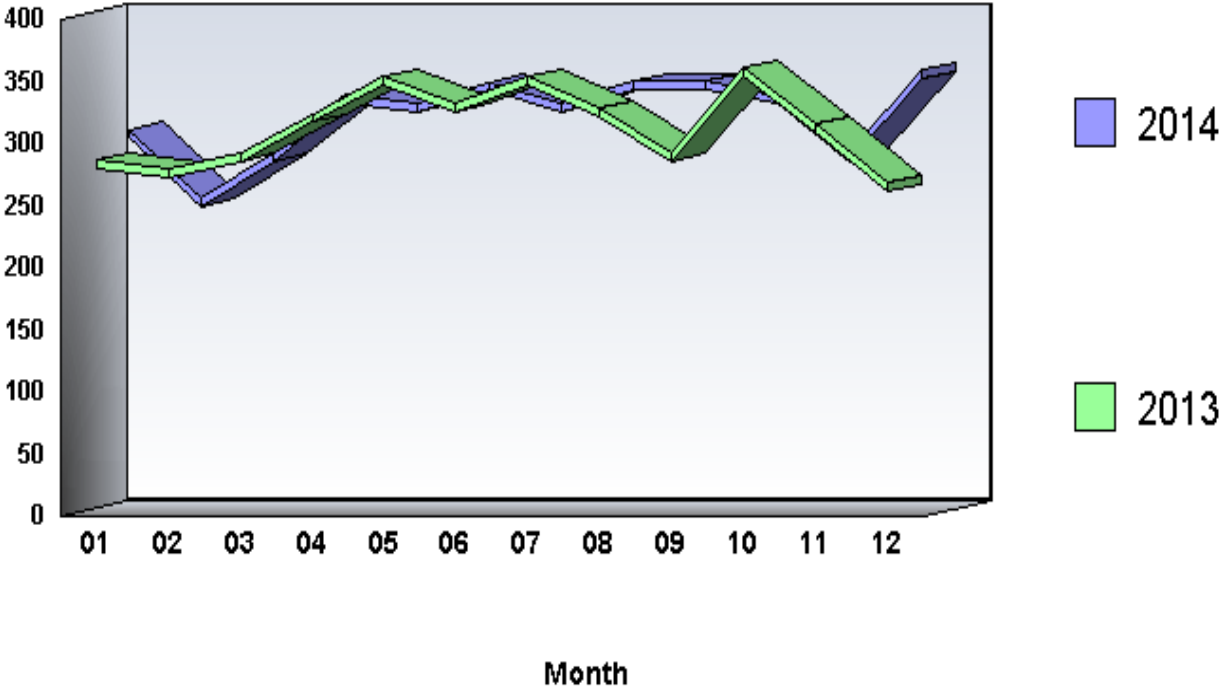

**Arrests by Common Human Service Region, 2014**  
**020 - Rape**

<b>Common Human Service Region</b>	<b>Arrests</b>	<b>Percent Distribution</b>	<b>Rate per 100,000 Population</b>	<b>Percent Change From 2013</b>
<b>Southeast CHSR</b>	<b>521</b>	<b>47.3</b>	<b>12.8</b>	<b>-11.1</b>
<b>Northeast CHSR</b>	<b>106</b>	<b>9.6</b>	<b>4.7</b>	<b>-34.2</b>
<b>Southcentral CHSR</b>	<b>132</b>	<b>12.0</b>	<b>6.9</b>	<b>5.6</b>
<b>Central CHSR</b>	<b>106</b>	<b>9.6</b>	<b>9.6</b>	<b>15.2</b>
<b>Southwest CHSR</b>	<b>137</b>	<b>12.4</b>	<b>5.5</b>	<b>4.6</b>
<b>Northwest CHSR</b>	<b>100</b>	<b>9.1</b>	<b>10.7</b>	<b>3.1</b>
<b>TOTAL</b>	<b>1,102</b>	<b>100.0</b>	<b>8.6</b>	<b>-7.6</b>

## **Arrests**

There were 1,102 arrests in 2014 for rape offenses. This is a 7.6 percent decrease from the 1,192 arrests the previous year. Persons arrested for rape offenses in 2014 were predominantly male (96.6 percent), White (55.4 percent), and 25 years of age and older (57.3 percent).

# CRIME INDEX 030 - Robbery

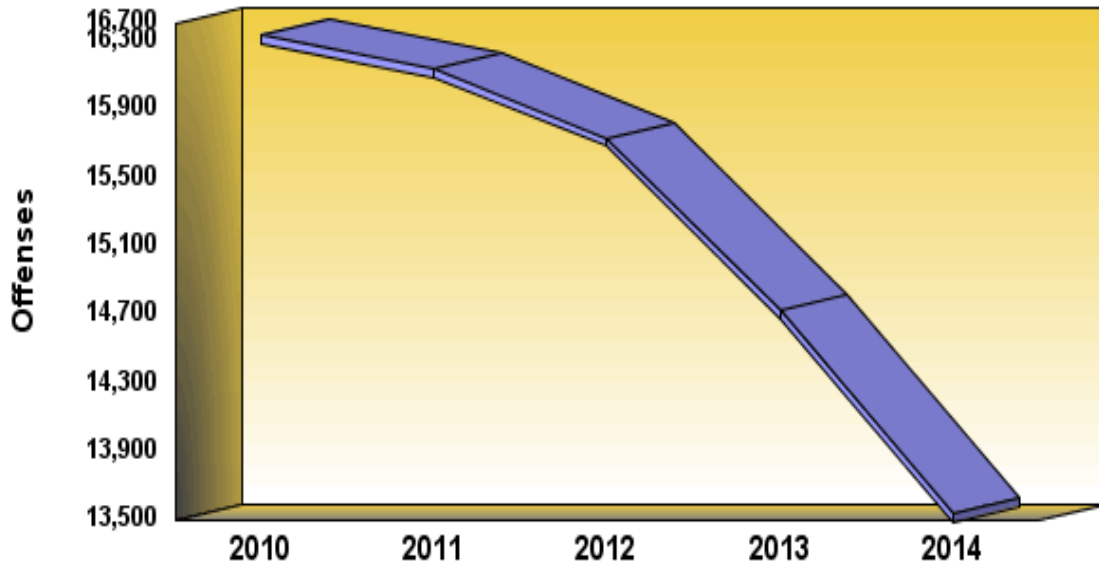

**Definition:** Robbery is a vicious type of theft which takes place in the presence of the victim to obtain property or a thing of value from the person by use of force or threat of force. Assaults to rob and attempts are included. Robbery is a violent crime that sometimes results in injury to the victim. Armed robberies where any weapon is used, and strong-arm robberies where no weapon other than a personal weapon is employed (“mugging”) are included in this category.

**CRIME INDEX OFFENSES**  
**030 - Robbery**

	<b>2010</b>	<b>2011</b>	<b>2012</b>	<b>2013</b>	<b>2014</b>
<b>Number Of Offenses</b>	<b>16,329</b>	<b>16,131</b>	<b>15,732</b>	<b>14,725</b>	<b>13,534</b>
<b>Percent Change from Previous</b>	<b>.0</b>	<b>-1.2</b>	<b>-2.5</b>	<b>-6.4</b>	<b>-8.1</b>
<b>Percent Change from Base</b>	<b>.0</b>	<b>-1.2</b>	<b>-3.7</b>	<b>-9.8</b>	<b>-17.1</b>

## **Summary**

There were 13,534 robbery offenses reported by Pennsylvania police agencies in 2014, an average of 37 each day, or one every 38 minutes and 50 seconds. This is a decrease of 8.1 percent from the 14,725 offenses reported the previous year. Robbery offenses comprised 4.7 percent of the Crime Index and 33.6 percent of the Violent Crime Index. The robbery rate was 105.8 per 100,000 population.

### Analysis of Robbery, 2014

Type of Robbery	Robberies	Percent Distribution	Robbery Rate	Percent Change From 2013	Clearances	Percent Cleared
Robbery Firearm	5,755	42.5	45.0	-5.2	1,647	28.6
Robbery Knife or Cutting Instrument	965	7.1	7.5	-2.7	372	38.5
Robbery Other Dangerous Weapon	803	5.9	6.3	-14.7	323	40.2
Robbery Strong Arm(Hands, Feet, Etc.)	6,011	44.4	47.0	-10.6	2,637	43.9
<b>State Total</b>	<b>13,534</b>	<b>100.0</b>	<b>105.8</b>	<b>-8.1</b>	<b>4,979</b>	<b>36.8</b>

**Crime By Common Human Service Region, 2014**  
**030 - Robbery**

<b>Common Human Service Region</b>	<b>Number of Offenses</b>	<b>Percent Distribution</b>	<b>Rate per 100,000 Population</b>	<b>Percent Change From 2013</b>	<b>Clearances</b>	<b>Percent Cleared</b>
<b>Southeast CHSR</b>	<b>8,466</b>	<b>62.6</b>	<b>207.7</b>	<b>-9.3</b>	<b>2,906</b>	<b>34.3</b>
<b>Northeast CHSR</b>	<b>1,401</b>	<b>10.4</b>	<b>61.7</b>	<b>.6</b>	<b>459</b>	<b>32.8</b>
<b>Southcentral CHSR</b>	<b>1,109</b>	<b>8.2</b>	<b>57.7</b>	<b>-17.0</b>	<b>441</b>	<b>39.8</b>
<b>Central CHSR</b>	<b>259</b>	<b>1.9</b>	<b>23.6</b>	<b>6.6</b>	<b>121</b>	<b>46.7</b>
<b>Southwest CHSR</b>	<b>2,020</b>	<b>14.9</b>	<b>81.3</b>	<b>1.3</b>	<b>930</b>	<b>46.0</b>
<b>Northwest CHSR</b>	<b>279</b>	<b>2.1</b>	<b>29.8</b>	<b>-33.9</b>	<b>122</b>	<b>43.7</b>
<b>TOTAL</b>	<b>13,534</b>	<b>100.0</b>	<b>105.8</b>	<b>-8.1</b>	<b>4,979</b>	<b>36.8</b>

## Property Stolen in Robbery, 2014

Classification		Robberies	Percent Distribution	Value of Property Stolen	Percent Distribution	Average Value
(A)	Highway	7,840	57.9	\$5,997,714	46.5	\$765
(B)	Commercial House	861	6.4	\$860,817	6.7	\$1,000
(C)	Gas or Service Station	268	2.0	\$122,721	1.0	\$458
(D)	Convenience Store	949	7.0	\$1,237,787	9.6	\$1,304
(E)	Residence	1,501	11.1	\$2,473,698	19.2	\$1,648
(F)	Bank	296	2.2	\$1,428,569	11.1	\$4,826
(G)	Miscellaneous	1,819	13.4	\$769,933	6.0	\$423
State Total		13,534	100.0	\$12,891,239	100.0	\$953

## **Analysis of Property Stolen**

As outlined in the previous table, \$12,891,239 in property was stolen in the 13,534 robberies reported in 2014, with an average value per robbery of \$953. This is a decrease of 2.8 percent from the \$13,268,496 in property stolen in robberies the previous year.

**Trends of Property Stolen in Robbery, 2014 and 2013**

<b>Classification</b>		<b>Value Stolen 2014</b>	<b>Value Stolen 2013</b>	<b>Percent Change</b>	<b>Average 2014</b>	<b>Average 2013</b>	<b>Percent Change</b>
<b>(A)</b>	<b>Highway</b>	\$5,997,714	\$6,998,832	-14.3	\$765	\$785	-2.5
<b>(B)</b>	<b>Commercial House</b>	\$860,817	\$607,782	41.6	\$1,000	\$718	39.3
<b>(C)</b>	<b>Gas or Service Station</b>	\$122,721	\$124,449	-1.4	\$458	\$463	-1.1
<b>(D)</b>	<b>Convenience Store</b>	\$1,237,787	\$508,545	143.4	\$1,304	\$581	124.4
<b>(E)</b>	<b>Residence</b>	\$2,473,698	\$1,838,955	34.5	\$1,648	\$1,144	44.1
<b>(F)</b>	<b>Bank</b>	\$1,428,569	\$964,250	48.2	\$4,826	\$3,325	45.1
<b>(G)</b>	<b>Miscellaneous</b>	\$769,933	\$2,225,683	-65.4	\$423	\$1,158	-63.5
<b>State Total</b>		\$12,891,239	\$13,268,496	-2.8	\$953	\$901	5.8

## **Monthly Variation of Robbery**

Monthly totals of robbery offenses in 2014 varied from a low of 892 in February to a high of 1,295 in December. Overall, 11 months showed a decrease from the previous year.

# CRIME INDEX 030 - Robbery

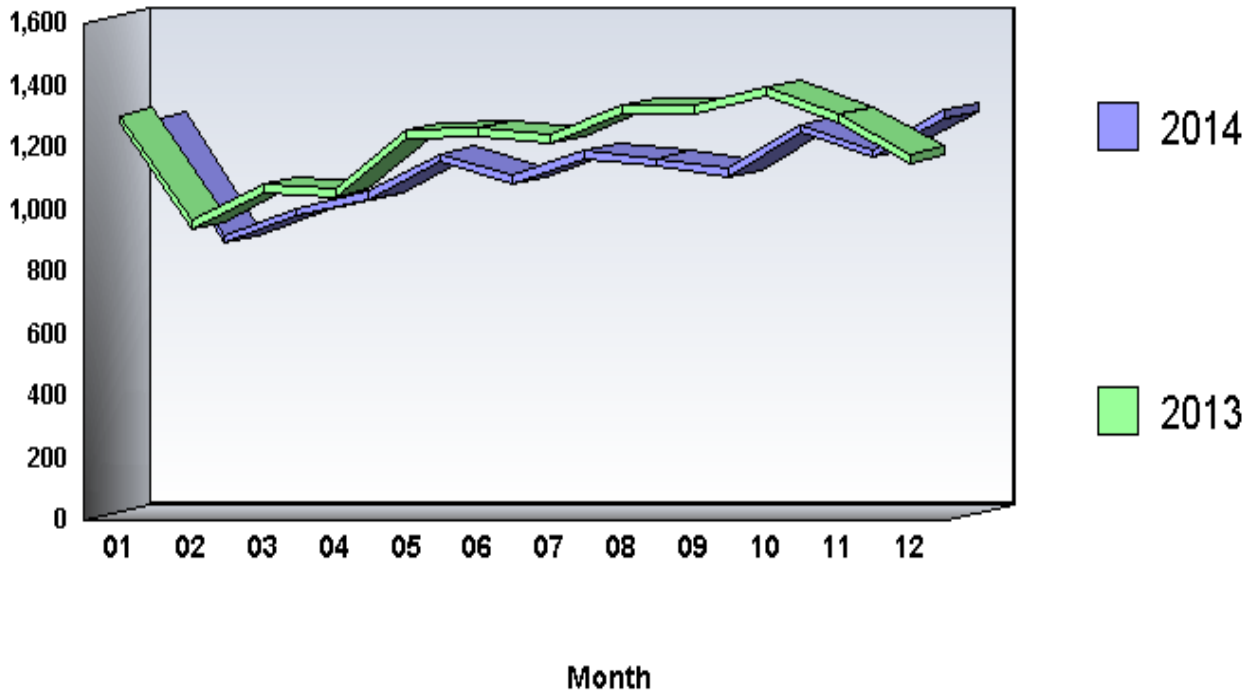

**Arrests by Common Human Service Region, 2014**  
**030 - Robbery**

<b>Common Human Service Region</b>	<b>Arrests</b>	<b>Percent Distribution</b>	<b>Rate per 100,000 Population</b>	<b>Percent Change From 2013</b>
<b>Southeast CHSR</b>	<b>3,290</b>	<b>58.0</b>	<b>80.7</b>	<b>-7.7</b>
<b>Northeast CHSR</b>	<b>518</b>	<b>9.1</b>	<b>22.8</b>	<b>-9.3</b>
<b>Southcentral CHSR</b>	<b>559</b>	<b>9.9</b>	<b>29.1</b>	<b>-8.8</b>
<b>Central CHSR</b>	<b>132</b>	<b>2.3</b>	<b>12.0</b>	<b>-10.2</b>
<b>Southwest CHSR</b>	<b>977</b>	<b>17.2</b>	<b>39.3</b>	<b>2.0</b>
<b>Northwest CHSR</b>	<b>192</b>	<b>3.4</b>	<b>20.5</b>	<b>-28.4</b>
<b>TOTAL</b>	<b>5,668</b>	<b>100.0</b>	<b>44.3</b>	<b>-7.4</b>

## **Arrests**

There were 5,668 arrests in 2014 for robbery offenses. This is a 7.4 percent decrease from the 6,122 arrests the previous year. Persons arrested for robbery offenses in 2014 were predominantly male (86.3 percent), Black (66.1 percent), and under 25 years of age (57.3 percent).

# CRIME INDEX

## 040 - Aggravated Assault

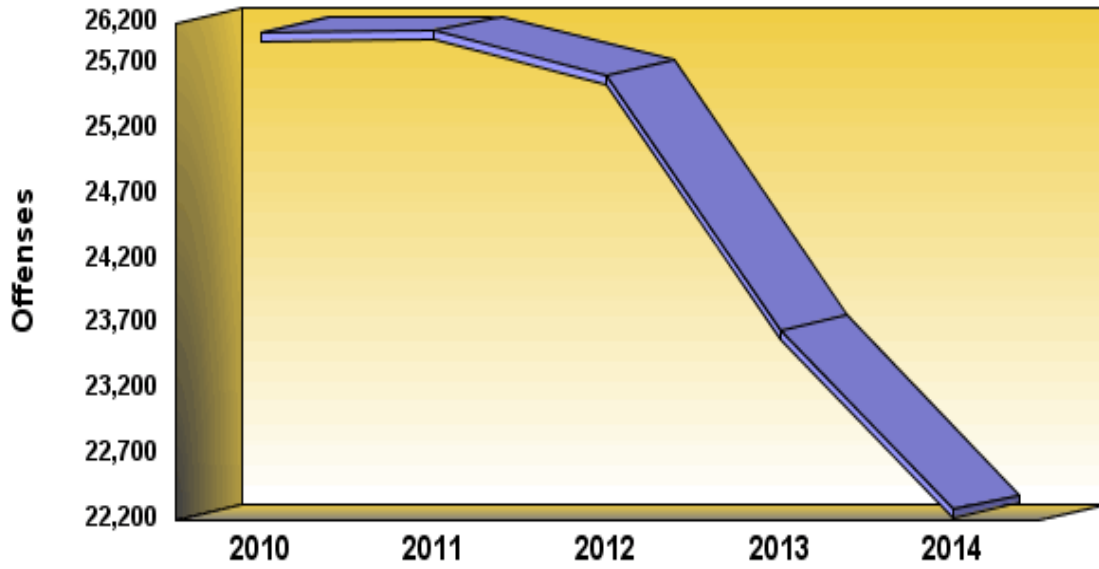

**Definition:** Aggravated assault is the unlawful attack by one person upon another with the intent to inflict great bodily injury, usually accomplished by the use of a weapon or other means likely to produce death or serious bodily harm. Attempts are included since it is not necessary that an injury result when a gun, knife, or other weapon is used which could and probably would result in serious personal injury were the crime successfully completed. Attempted murders are included in this category.

**CRIME INDEX OFFENSES**  
**040 - Aggravated Assault**

	<b>2010</b>	<b>2011</b>	<b>2012</b>	<b>2013</b>	<b>2014</b>
<b>Number Of Offenses</b>	<b>25,924</b>	<b>25,937</b>	<b>25,599</b>	<b>23,649</b>	<b>22,277</b>
<b>Percent Change from Previous</b>	<b>.0</b>	<b>.1</b>	<b>-1.3</b>	<b>-7.6</b>	<b>-5.8</b>
<b>Percent Change from Base</b>	<b>.0</b>	<b>.1</b>	<b>-1.3</b>	<b>-8.8</b>	<b>-14.1</b>

## **Summary**

There were 22,277 aggravated assault offenses reported by Pennsylvania police agencies in 2014, an average of 61 each day, or one every 23 minutes and 36 seconds. This is a decrease of 5.8 percent from the 23,649 offenses reported the previous year. Aggravated assault offenses comprised 7.7 percent of the Crime Index and 55.3 percent of the Violent Crime Index. The aggravated assault rate was 174.2 per 100,000 population.

## Analysis of Aggravated Assault, 2014

Type of Aggravated Assault	Aggravated Assaults	Percent Distribution	Aggravated Assault Rate	Percent Change From 2013	Clearances	Percent Cleared
Assault Firearm	4,461	20.0	34.9	-5.4	2,290	51.3
Assault Knife or Cutting Instrument	3,417	15.3	26.7	.7	2,633	77.1
Assault Other Dangerous Weapon	5,018	22.5	39.2	-8.0	3,528	70.3
Assault Hands, Fist, Feet, Etc.	9,381	42.1	73.4	-7.0	7,187	76.6
<b>State Total</b>	<b>22,277</b>	<b>100.0</b>	<b>174.2</b>	<b>-5.8</b>	<b>15,638</b>	<b>70.2</b>

**Crime By Common Human Service Region, 2014  
040 - Aggravated Assault**

<b>Common Human Service Region</b>	<b>Number of Offenses</b>	<b>Percent Distribution</b>	<b>Rate per 100,000 Population</b>	<b>Percent Change From 2013</b>	<b>Clearances</b>	<b>Percent Cleared</b>
<b>Southeast CHSR</b>	<b>10,305</b>	<b>46.3</b>	<b>252.8</b>	<b>-7.7</b>	<b>6,780</b>	<b>65.8</b>
<b>Northeast CHSR</b>	<b>2,982</b>	<b>13.4</b>	<b>131.4</b>	<b>-7.7</b>	<b>2,247</b>	<b>75.4</b>
<b>Southcentral CHSR</b>	<b>1,889</b>	<b>8.5</b>	<b>98.3</b>	<b>-4.0</b>	<b>1,501</b>	<b>79.5</b>
<b>Central CHSR</b>	<b>1,225</b>	<b>5.5</b>	<b>111.4</b>	<b>-4.4</b>	<b>984</b>	<b>80.3</b>
<b>Southwest CHSR</b>	<b>4,644</b>	<b>20.8</b>	<b>186.8</b>	<b>-1.4</b>	<b>3,190</b>	<b>68.7</b>
<b>Northwest CHSR</b>	<b>1,232</b>	<b>5.5</b>	<b>131.8</b>	<b>-5.0</b>	<b>936</b>	<b>76.0</b>
<b>TOTAL</b>	<b>22,277</b>	<b>100.0</b>	<b>174.2</b>	<b>-5.8</b>	<b>15,638</b>	<b>70.2</b>

## **Monthly Variation of Aggravated Assault**

Monthly totals of aggravated assault offenses in 2014 varied from a low of 1,494 in February to a high of 2,190 in May. Overall, nine months showed a decrease from the previous year.

# CRIME INDEX

## 040 - Aggravated Assault

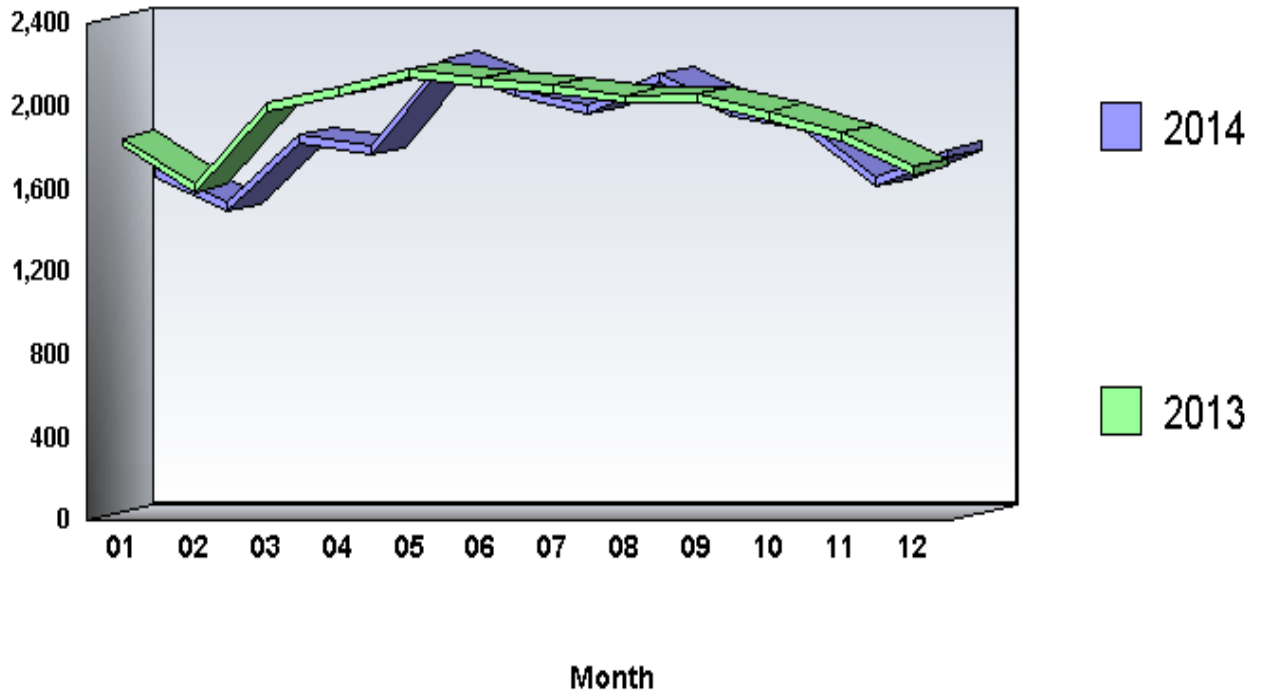

**Arrests by Common Human Service Region, 2014**  
**040 - Aggravated Assault**

<b>Common Human Service Region</b>	<b>Arrests</b>	<b>Percent Distribution</b>	<b>Rate per 100,000 Population</b>	<b>Percent Change From 2013</b>
<b>Southeast CHSR</b>	<b>5,651</b>	<b>39.3</b>	<b>138.6</b>	<b>-12.1</b>
<b>Northeast CHSR</b>	<b>2,106</b>	<b>14.7</b>	<b>92.8</b>	<b>6.1</b>
<b>Southcentral CHSR</b>	<b>1,678</b>	<b>11.7</b>	<b>87.3</b>	<b>-7.9</b>
<b>Central CHSR</b>	<b>1,025</b>	<b>7.1</b>	<b>93.2</b>	<b>4.4</b>
<b>Southwest CHSR</b>	<b>3,106</b>	<b>21.6</b>	<b>124.9</b>	<b>-13.5</b>
<b>Northwest CHSR</b>	<b>795</b>	<b>5.5</b>	<b>85.0</b>	<b>-7.6</b>
<b>TOTAL</b>	<b>14,361</b>	<b>100.0</b>	<b>112.3</b>	<b>-8.3</b>

## **Arrests**

There were 14,361 arrests in 2014 for aggravated assault offenses. This is a 8.3 percent decrease from the 15,667 arrests the previous year. Persons arrested for aggravated assault offenses in 2014 were predominantly male (74.9 percent), White (54.3 percent), and 25 years of age and older (63.1 percent).

# CRIME INDEX 050 - Burglary

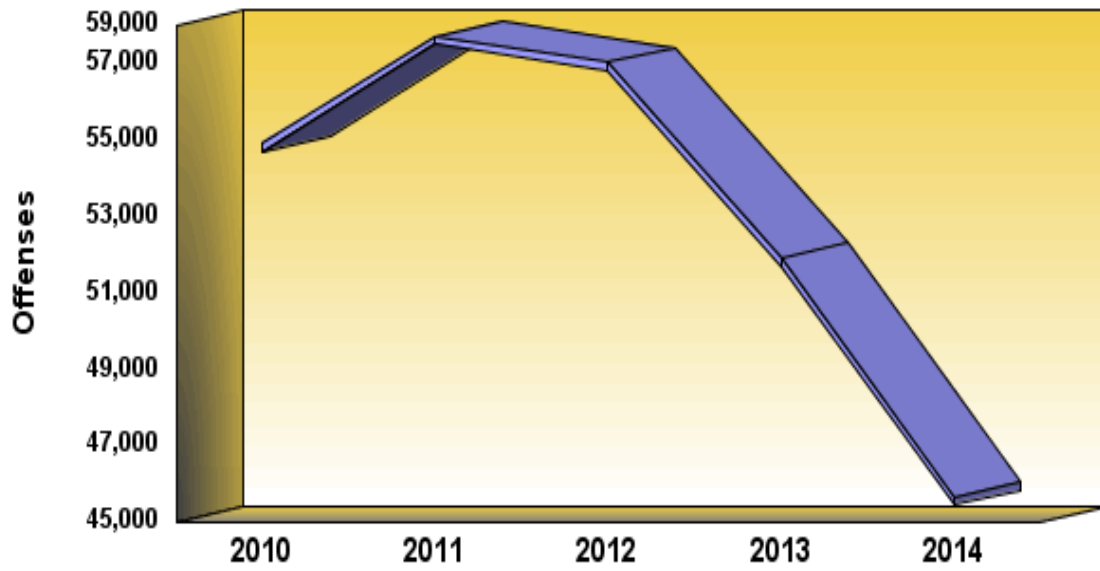

**Definition:** Burglary is the unlawful entry of a structure to commit a felony or theft. It is not necessary for force to be used to gain or attempt to gain entrance in order for the event to be classified as a burglary. Moreover, a loss does not have to occur for a case of an illegal entry to be counted in UCR.

**CRIME INDEX OFFENSES**  
**050 - Burglary**

	<b>2010</b>	<b>2011</b>	<b>2012</b>	<b>2013</b>	<b>2014</b>
<b>Number Of Offenses</b>	<b>54,907</b>	<b>57,722</b>	<b>57,025</b>	<b>51,897</b>	<b>45,659</b>
<b>Percent Change from Previous</b>	<b>.0</b>	<b>5.1</b>	<b>-1.2</b>	<b>-9.0</b>	<b>-12.0</b>
<b>Percent Change from Base</b>	<b>.0</b>	<b>5.1</b>	<b>3.9</b>	<b>-5.5</b>	<b>-16.8</b>

## **Summary**

There were 45,659 burglary offenses reported by Pennsylvania police agencies in 2014, an average of 125 each day, or one every 11 minutes and 31 seconds. This is a decrease of 12.0 percent from the 51,897 offenses reported the previous year. Burglary comprised 15.8 percent of the Crime Index and 18.4 percent of the Property Crime Index. The burglary rate was 357.1 per 100,000 population.

## Analysis of Burglary, 2014

Type of Burglary	Burglaries	Percent Distribution	Burglary Rate	Percent Change From 2013	Clearances	Percent Cleared
Burglary Forcible Entry	25,374	55.6	198.4	-12.8	4,909	19.3
Burglary Unlawful Entry - No Force	16,114	35.3	126.0	-10.6	3,205	19.9
Burglary Attempted Forcible Entry	4,171	9.1	32.6	-12.3	587	14.1
State Total	45,659	100.0	357.1	-12.0	8,701	19.1

**Crime By Common Human Service Region, 2014  
050 - Burglary**

<b>Common Human Service Region</b>	<b>Number of Offenses</b>	<b>Percent Distribution</b>	<b>Rate per 100,000 Population</b>	<b>Percent Change From 2013</b>	<b>Clearances</b>	<b>Percent Cleared</b>
<b>Southeast CHSR</b>	<b>15,782</b>	<b>34.6</b>	<b>387.2</b>	<b>-9.4</b>	<b>2,492</b>	<b>15.8</b>
<b>Northeast CHSR</b>	<b>9,161</b>	<b>20.1</b>	<b>403.5</b>	<b>-14.5</b>	<b>1,378</b>	<b>15.0</b>
<b>Southcentral CHSR</b>	<b>5,603</b>	<b>12.3</b>	<b>291.7</b>	<b>-14.0</b>	<b>1,299</b>	<b>23.2</b>
<b>Central CHSR</b>	<b>3,125</b>	<b>6.8</b>	<b>284.3</b>	<b>-15.7</b>	<b>775</b>	<b>24.8</b>
<b>Southwest CHSR</b>	<b>8,554</b>	<b>18.7</b>	<b>344.1</b>	<b>-5.0</b>	<b>2,034</b>	<b>23.8</b>
<b>Northwest CHSR</b>	<b>3,434</b>	<b>7.5</b>	<b>367.3</b>	<b>-24.3</b>	<b>723</b>	<b>21.1</b>
<b>TOTAL</b>	<b>45,659</b>	<b>100.0</b>	<b>357.1</b>	<b>-12.0</b>	<b>8,701</b>	<b>19.1</b>

## **Value of Property Stolen in Burglary**

Property valued at \$92,593,978 was stolen in burglaries in 2014, with an average value of \$2,028 per offense. Burglary is divided into two classes for analysis; burglary of residence by time of day, and burglary of nonresidence by time of day.

**Property Stolen in Burglary, 2014**

<b>Classification</b>		<b>Burglaries</b>	<b>Percent Distribution</b>	<b>Value of Property Stolen</b>	<b>Percent Distribution</b>	<b>Average Value</b>
Residence, Night	(6 p.m. to 6 a.m.)	10,423	22.8	\$15,822,393	17.1	\$1,518
Residence, Day	(6 a.m. to 6 p.m.)	15,274	33.5	\$32,247,466	34.8	\$2,111
Residence, Unknown		9,746	21.3	\$15,541,265	16.8	\$1,595
<b>Total Residence</b>		<b>35,443</b>	<b>77.6</b>	<b>\$63,611,124</b>	<b>68.7</b>	<b>\$1,795</b>
Nonresidence, Night	(6 p.m. to 6 a.m.)	5,308	11.6	\$13,831,393	14.9	\$2,606
Nonresidence, Day	(6 a.m. to 6 p.m.)	1,711	3.7	\$8,766,512	9.5	\$5,124
Nonresidence, Unknown		3,197	7.0	\$6,384,949	6.9	\$1,997
<b>Total Nonresidence</b>		<b>10,216</b>	<b>22.4</b>	<b>\$28,982,854</b>	<b>31.3</b>	<b>\$2,837</b>
<b>State Total</b>		<b>45,659</b>	<b>100.0</b>	<b>\$92,593,978</b>	<b>100.0</b>	<b>\$2,028</b>

## Trends of Property Stolen in Burglary, 2014 and 2013

Classification		Value Stolen 2014	Value Stolen 2013	Percent Change
Residence, Night	(6 p.m. to 6 a.m.)	\$15,822,393	\$19,744,065	-19.9
Residence, Day	(6 a.m. to 6 p.m.)	\$32,247,466	\$37,401,922	-13.8
Residence, Unknown		\$15,541,265	\$19,575,844	-20.6
<b>Total Residence</b>		<b>\$63,611,124</b>	<b>\$76,721,831</b>	<b>-17.1</b>
Nonresidence, Night	(6 p.m. to 6 a.m.)	\$13,831,393	\$13,754,512	.6
Nonresidence, Day	(6 a.m. to 6 p.m.)	\$8,766,512	\$6,546,414	33.9
Nonresidence, Unknown		\$6,384,949	\$6,120,669	4.3
<b>Total Nonresidence</b>		<b>\$28,982,854</b>	<b>\$26,421,595</b>	<b>9.7</b>
<b>State Total</b>		<b>\$92,593,978</b>	<b>\$103,143,426</b>	<b>-10.2</b>

## Average Value of Property Stolen in Burglary, 2014 and 2013

Classification		Average 2014	Average 2013	Percent Change
Residence, Night	(6 p.m. to 6 a.m.)	\$1,518	\$1,648	-7.9
Residence, Day	(6 a.m. to 6 p.m.)	\$2,111	\$2,185	-3.4
Residence, Unknown		\$1,595	\$1,735	-8.1
<b>Total Residence</b>		<b>\$1,795</b>	<b>\$1,900</b>	<b>-5.5</b>
Nonresidence, Night	(6 p.m. to 6 a.m.)	\$2,606	\$2,348	11.0
Nonresidence, Day	(6 a.m. to 6 p.m.)	\$5,124	\$3,381	51.6
Nonresidence, Unknown		\$1,997	\$1,641	21.7
<b>Total Nonresidence</b>		<b>\$2,837</b>	<b>\$2,293</b>	<b>23.7</b>
<b>State Total</b>		<b>\$2,028</b>	<b>\$1,987</b>	<b>2.1</b>

## **Analysis of Property Stolen**

As outlined in the previous tables, \$92,593,978 in property was stolen in the 45,659 burglaries reported in 2014, with an average value per burglary of \$2,028. This is a decrease of 10.2 percent from the \$103,143,426 in property stolen in burglaries the previous year.

## **Monthly Variation of Burglary**

Monthly totals of burglary offenses in 2014 varied from a low of 2,730 in February to a high of 4,384 in October. Overall, every month showed a decrease from the previous year.

# CRIME INDEX 050 - Burglary

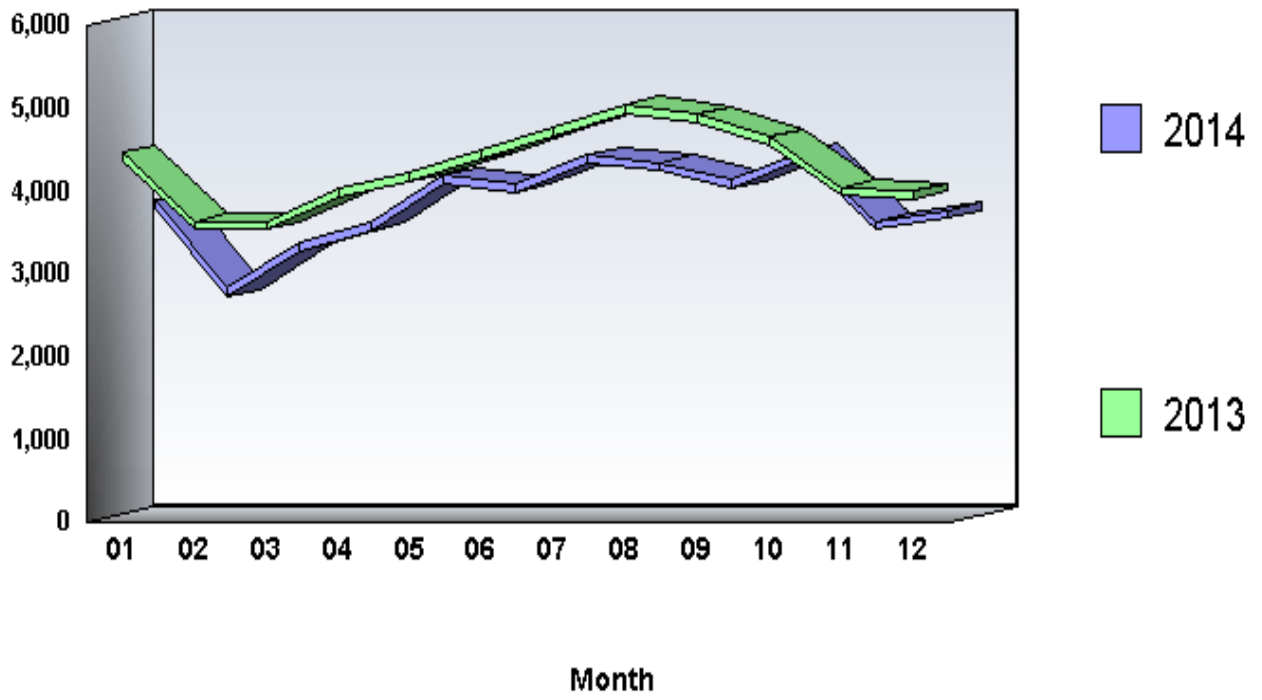

**Arrests by Common Human Service Region, 2014**  
**050 - Burglary**

<b>Common Human Service Region</b>	<b>Arrests</b>	<b>Percent Distribution</b>	<b>Rate per 100,000 Population</b>	<b>Percent Change From 2013</b>
<b>Southeast CHSR</b>	<b>2,426</b>	<b>29.6</b>	<b>59.5</b>	<b>-17.0</b>
<b>Northeast CHSR</b>	<b>1,269</b>	<b>15.5</b>	<b>55.9</b>	<b>-28.9</b>
<b>Southcentral CHSR</b>	<b>1,246</b>	<b>15.2</b>	<b>64.9</b>	<b>-9.4</b>
<b>Central CHSR</b>	<b>799</b>	<b>9.8</b>	<b>72.7</b>	<b>1.3</b>
<b>Southwest CHSR</b>	<b>1,712</b>	<b>20.9</b>	<b>68.9</b>	<b>-10.0</b>
<b>Northwest CHSR</b>	<b>735</b>	<b>9.0</b>	<b>78.6</b>	<b>-30.5</b>
<b>TOTAL</b>	<b>8,187</b>	<b>100.0</b>	<b>64.0</b>	<b>-16.7</b>

## **Arrests**

There were 8,187 arrests in 2014 for burglary offenses. This is a 16.7 percent decrease from the 9,833 arrests the previous year. Persons arrested for burglary offenses in 2014 were predominantly male (86.4 percent), White (71.8 percent), and 25 years of age and older (54.7 percent).

# CRIME INDEX 060 - Larceny-Theft

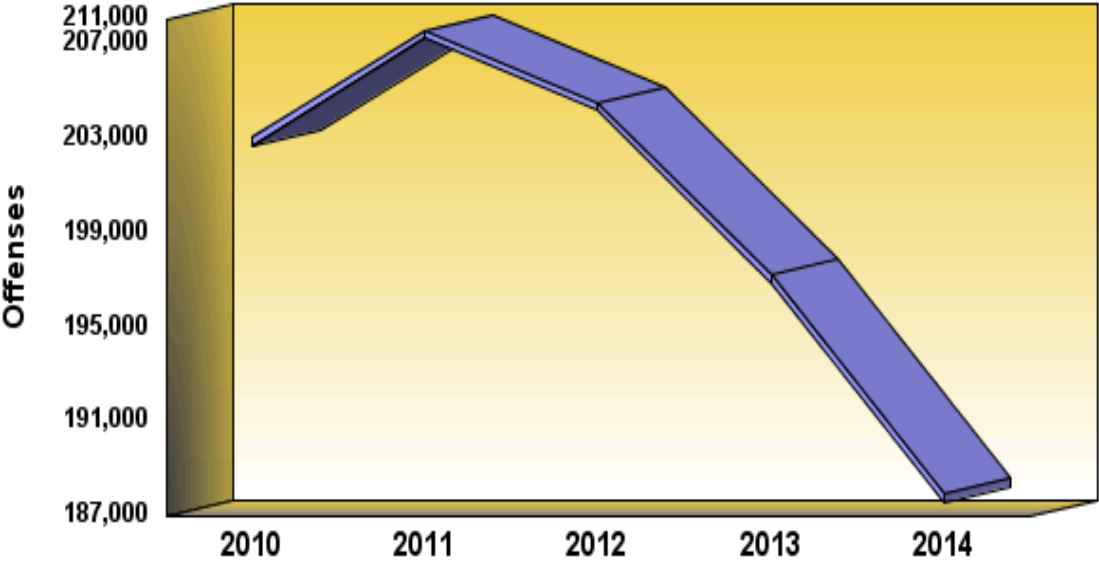

**Definition:** Larceny-theft is the unlawful taking or stealing of property or articles of value without the use of force, violence, or fraud. It includes crimes such as shoplifting, pocket picking, purse snatching, thefts from autos, theft of auto parts and accessories, bicycle theft, etc. For the purpose of UCR, this offense category does not include embezzlement, "con" games, forgery, or worthless checks. Motor vehicle theft is a separate index crime and, therefore, is also excluded.

**CRIME INDEX OFFENSES****060 - Larceny-Theft**

	<b>2010</b>	<b>2011</b>	<b>2012</b>	<b>2013</b>	<b>2014</b>
<b>Number Of Offenses</b>	<b>203,015</b>	<b>207,529</b>	<b>204,477</b>	<b>197,191</b>	<b>187,918</b>
<b>Percent Change from Previous</b>	<b>.0</b>	<b>2.2</b>	<b>-1.5</b>	<b>-3.6</b>	<b>-4.7</b>
<b>Percent Change from Base</b>	<b>.0</b>	<b>2.2</b>	<b>.7</b>	<b>-2.9</b>	<b>-7.4</b>

## **Summary**

There were 187,918 larceny-theft offenses reported by Pennsylvania police agencies in 2014, an average of 515 each day, or one every 2 minutes and 48 seconds. This is a decrease of 4.7 percent from the 197,191 offenses reported the previous year. Larceny-theft comprised 65.1 percent of the Crime Index and 75.6 percent of the Property Crime Index. The larceny-theft rate was 1,469.6 per 100,000 population.

**Crime By Common Human Service Region, 2014**  
**060 - Larceny-Theft**

<b>Common Human Service Region</b>	<b>Number of Offenses</b>	<b>Percent Distribution</b>	<b>Rate per 100,000 Population</b>	<b>Percent Change From 2013</b>	<b>Clearances</b>	<b>Percent Cleared</b>
<b>Southeast CHSR</b>	<b>70,781</b>	<b>37.7</b>	<b>1,736.6</b>	<b>-4.5</b>	<b>16,045</b>	<b>22.7</b>
<b>Northeast CHSR</b>	<b>32,472</b>	<b>17.3</b>	<b>1,430.3</b>	<b>-6.1</b>	<b>9,886</b>	<b>30.4</b>
<b>Southcentral CHSR</b>	<b>25,962</b>	<b>13.8</b>	<b>1,351.4</b>	<b>-6.4</b>	<b>9,321</b>	<b>35.9</b>
<b>Central CHSR</b>	<b>12,292</b>	<b>6.5</b>	<b>1,118.2</b>	<b>-5.6</b>	<b>4,595</b>	<b>37.4</b>
<b>Southwest CHSR</b>	<b>34,172</b>	<b>18.2</b>	<b>1,374.6</b>	<b>-1.2</b>	<b>11,126</b>	<b>32.6</b>
<b>Northwest CHSR</b>	<b>12,239</b>	<b>6.5</b>	<b>1,309.1</b>	<b>-7.0</b>	<b>4,414</b>	<b>36.1</b>
<b>TOTAL</b>	<b>187,918</b>	<b>100.0</b>	<b>1,469.6</b>	<b>-4.7</b>	<b>55,387</b>	<b>29.5</b>

**Property Stolen in Larceny-Theft, 2014**

<b>Classification</b>	<b>Larceny Thefts</b>	<b>Percent Distribution</b>	<b>Value of Property Stolen</b>	<b>Percent Distribution</b>	<b>Average Value</b>
(A) Pocket Picking	1,214	.6	\$464,766	.3	\$383
(B) Purse Snatching	1,014	.5	\$633,092	.4	\$624
(C) Shoplifting	42,783	22.8	\$9,903,919	6.7	\$231
(D) From Motor Vehicles (Except 850)	37,714	20.1	\$19,844,143	13.4	\$526
(E) Motor Vehicle Parts and Accessories	6,878	3.7	\$4,890,403	3.3	\$711
(F) Bicycles	7,754	4.1	\$2,749,652	1.9	\$355
(G) From Buildings (Except 830 and 880)	28,957	15.4	\$38,191,458	25.8	\$1,319
(H) From Any Coin-Operated Machines	852	.5	\$392,635	.3	\$461
(I) All Other	60,752	32.3	\$71,080,480	48.0	\$1,170
<b>State Total</b>	<b>187,918</b>	<b>100.0</b>	<b>\$148,150,548</b>	<b>100.0</b>	<b>\$788</b>

**Property Stolen in Larceny-Theft, 2014  
By Dollar Classification**

<b>Classification</b>	<b>Larceny Thefts</b>	<b>Percent Distribution</b>	<b>Value of Property Stolen</b>	<b>Percent Distribution</b>	<b>Average Value</b>
<b>Theft; \$200 and Over</b>	<b>83,553</b>	<b>44.5</b>	<b>\$140,041,673</b>	<b>94.5</b>	<b>\$1,676</b>
<b>Theft; \$50 to \$200</b>	<b>48,896</b>	<b>26.0</b>	<b>\$5,950,329</b>	<b>4.0</b>	<b>\$122</b>
<b>Theft; Under \$50</b>	<b>55,469</b>	<b>29.5</b>	<b>\$2,158,546</b>	<b>1.5</b>	<b>\$39</b>
<b>State Total</b>	<b>187,918</b>	<b>100.0</b>	<b>\$148,150,548</b>	<b>100.0</b>	<b>\$788</b>

**Trends of Property Stolen in Larceny-Theft, 2014 and 2013**

<b>Classification</b>	<b>Value Stolen 2014</b>	<b>Value Stolen 2013</b>	<b>Percent Change</b>	<b>Average 2014</b>	<b>Average 2013</b>	<b>Percent Change</b>
<b>(A) Pocket Picking</b>	\$464,766	\$995,408	-53.3	\$383	\$926	-58.6
<b>(B) Purse Snatching</b>	\$633,092	\$329,827	91.9	\$624	\$284	119.7
<b>(C) Shoplifting</b>	\$9,903,919	\$9,529,896	3.9	\$231	\$235	-1.7
<b>(D) From Motor Vehicles (Except 850)</b>	\$19,844,143	\$51,711,260	-61.6	\$526	\$1,205	-56.3
<b>(E) Motor Vehicle Parts and Accessories</b>	\$4,890,403	\$5,411,032	-9.6	\$711	\$734	-3.1
<b>(F) Bicycles</b>	\$2,749,652	\$2,554,318	7.6	\$355	\$335	6.0
<b>(G) From Buildings (Except 830 and 880)</b>	\$38,191,458	\$44,148,590	-13.5	\$1,319	\$1,435	-8.1
<b>(H) From Any Coin-Operated Machines</b>	\$392,635	\$441,777	-11.1	\$461	\$406	13.5
<b>(I) All Other</b>	\$71,080,480	\$86,410,945	-17.7	\$1,170	\$1,338	-12.6
<b>State Total</b>	<b>\$148,150,548</b>	<b>\$201,533,053</b>	<b>-26.5</b>	<b>\$788</b>	<b>\$1,022</b>	<b>-22.9</b>

## **Analysis of Property Stolen**

As outlined in the previous tables, \$148,150,548 in property was stolen in the 187,918 larceny-thefts reported in 2014, with an average value per larceny-theft of \$788. This is a decrease of 26.5 percent from the \$201,533,053 in property stolen in larceny-thefts the previous year. Purse Snatching showed the largest percentage increase in total dollars stolen, at 91.9 percent.

## **Monthly Variation of Larceny-Theft**

Monthly totals of larceny-theft offenses in 2014 varied from a low of 11,019 in February to a high of 18,269 in July. Overall, 11 months showed a decrease from the previous year.

**CRIME INDEX**  
**060 - Larceny-Theft**

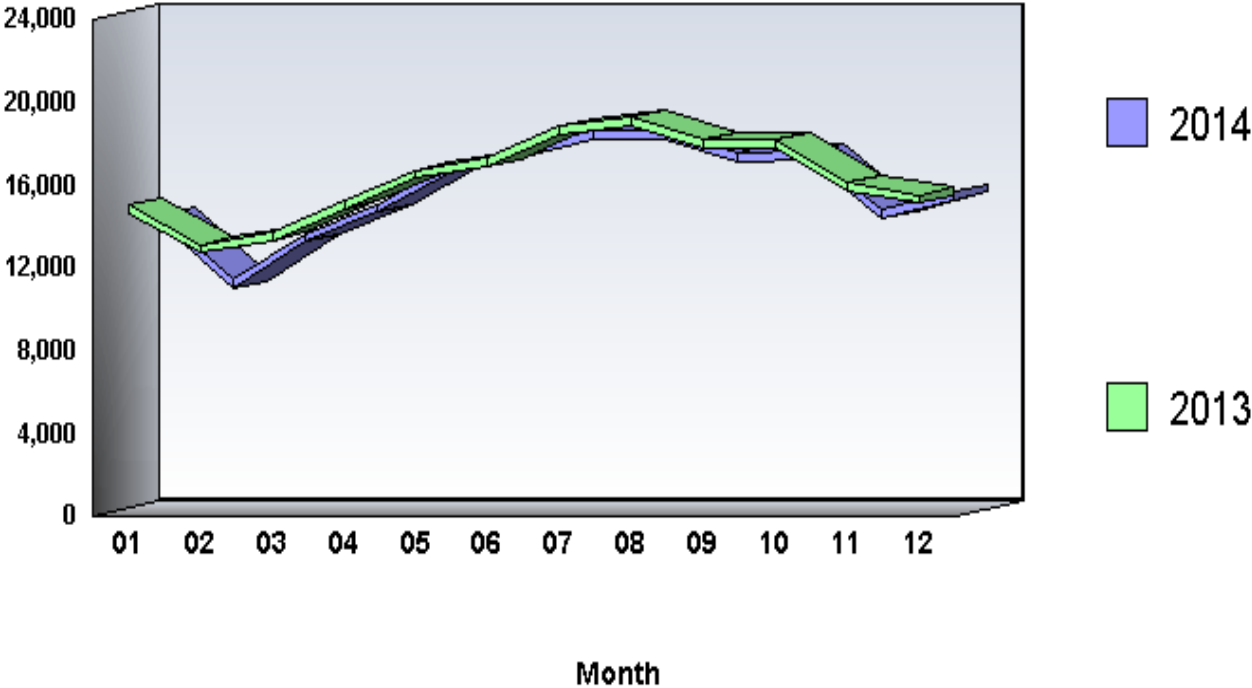

**Arrests by Common Human Service Region, 2014  
060 - Larceny-Theft**

<b>Common Human Service Region</b>	<b>Arrests</b>	<b>Percent Distribution</b>	<b>Rate per 100,000 Population</b>	<b>Percent Change From 2013</b>
<b>Southeast CHSR</b>	<b>15,649</b>	<b>30.1</b>	<b>384.0</b>	<b>-3.9</b>
<b>Northeast CHSR</b>	<b>9,055</b>	<b>17.4</b>	<b>398.9</b>	<b>-8.2</b>
<b>Southcentral CHSR</b>	<b>9,032</b>	<b>17.4</b>	<b>470.1</b>	<b>4.9</b>
<b>Central CHSR</b>	<b>4,461</b>	<b>8.6</b>	<b>405.8</b>	<b>7.1</b>
<b>Southwest CHSR</b>	<b>9,621</b>	<b>18.5</b>	<b>387.0</b>	<b>8.1</b>
<b>Northwest CHSR</b>	<b>4,086</b>	<b>7.9</b>	<b>437.0</b>	<b>-3.7</b>
<b>TOTAL</b>	<b>51,904</b>	<b>100.0</b>	<b>405.9</b>	<b>-.3</b>

## **Arrests**

There were 51,904 arrests in 2014 for larceny-theft offenses. This is a .3 percent decrease from the 52,068 arrests the previous year. Persons arrested for larceny-theft offenses in 2014 were predominantly male (59.2 percent), White (72.3 percent), and 25 years of age and older (61.5 percent).

# CRIME INDEX

## 070 - Motor Vehicle Theft

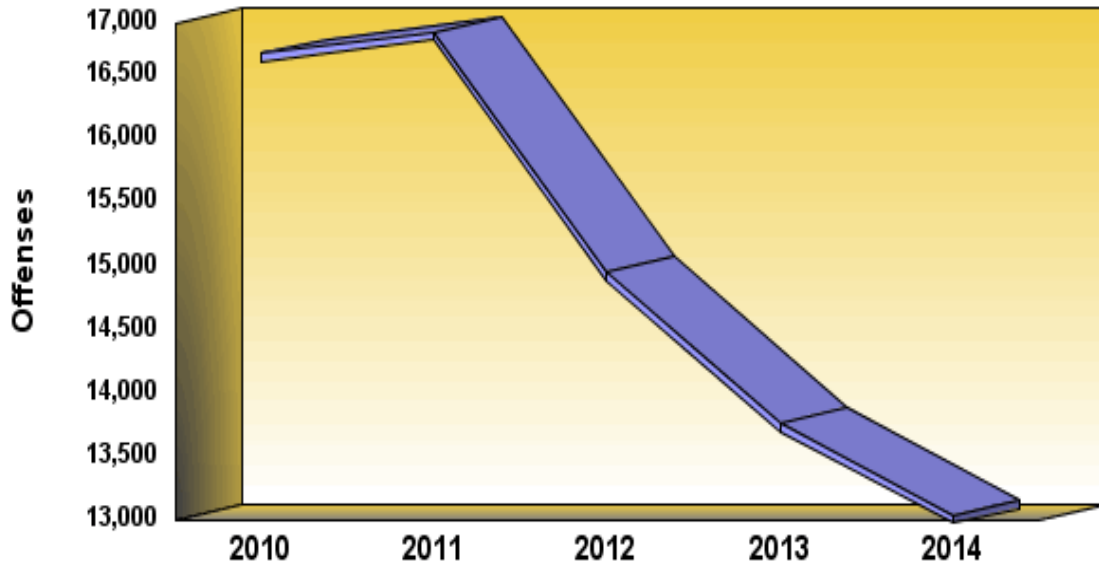

**Definition:** Motor vehicle theft is the illegal taking of a motor vehicle without the owner's consent. Attempted motor vehicle thefts are included. This category includes theft of motor-driven vehicles, such as automobiles, trucks, buses, motorcycles, motor scooters, and snowmobiles. Specifically excluded is temporary use when the vehicle is actually returned by the user, and lawful access to the vehicle has been granted or can be assumed.

**CRIME INDEX OFFENSES**  
**070 - Motor Vehicle Theft**

	<b>2010</b>	<b>2011</b>	<b>2012</b>	<b>2013</b>	<b>2014</b>
<b>Number Of Offenses</b>	<b>16,660</b>	<b>16,831</b>	<b>14,942</b>	<b>13,762</b>	<b>13,036</b>
<b>Percent Change from Previous</b>	<b>.0</b>	<b>1.0</b>	<b>-11.2</b>	<b>-7.9</b>	<b>-5.3</b>
<b>Percent Change from Base</b>	<b>.0</b>	<b>1.0</b>	<b>-10.3</b>	<b>-17.4</b>	<b>-21.8</b>

## **Summary**

There were 13,036 motor vehicle theft offenses reported by Pennsylvania police agencies in 2014, an average of 36 each day, or one every 40 minutes and 19 seconds. This is a decrease of 5.3 percent from the 13,762 offenses reported the previous year. Motor vehicle theft comprised 4.5 percent of the Crime Index and 5.2 percent of the Property Crime Index. The motor vehicle theft rate was 101.9 per 100,000 population.

## Analysis of Motor Vehicle Theft, 2014

Type of Motor Vehicle	Motor Vehicle Thefts	Percent Distribution	Motor Vehicle Theft Rate	Percent Change From 2013	Clearances	Percent Cleared
Motor Vehicle Theft - Autos	10,723	82.3	83.9	-4.4	2,819	26.3
Motor Vehicle Theft - Trucks and Buses	556	4.3	4.3	-5.1	126	22.7
Motor Vehicle Theft - Other Vehicles	1,757	13.5	13.7	-10.5	345	19.6
State Total	13,036	100.0	101.9	-5.3	3,290	25.2

**Crime By Common Human Service Region, 2014**  
**070 - Motor Vehicle Theft**

<b>Common Human Service Region</b>	<b>Number of Offenses</b>	<b>Percent Distribution</b>	<b>Rate per 100,000 Population</b>	<b>Percent Change From 2013</b>	<b>Clearances</b>	<b>Percent Cleared</b>
<b>Southeast CHSR</b>	<b>7,464</b>	<b>57.3</b>	<b>183.1</b>	<b>-3.0</b>	<b>1,615</b>	<b>21.6</b>
<b>Northeast CHSR</b>	<b>1,902</b>	<b>14.6</b>	<b>83.8</b>	<b>-10.1</b>	<b>519</b>	<b>27.3</b>
<b>Southcentral CHSR</b>	<b>1,075</b>	<b>8.2</b>	<b>56.0</b>	<b>-3.4</b>	<b>293</b>	<b>27.3</b>
<b>Central CHSR</b>	<b>409</b>	<b>3.1</b>	<b>37.2</b>	<b>-7.0</b>	<b>136</b>	<b>33.3</b>
<b>Southwest CHSR</b>	<b>1,772</b>	<b>13.6</b>	<b>71.3</b>	<b>-4.8</b>	<b>570</b>	<b>32.2</b>
<b>Northwest CHSR</b>	<b>414</b>	<b>3.2</b>	<b>44.3</b>	<b>-23.3</b>	<b>157</b>	<b>37.9</b>
<b>TOTAL</b>	<b>13,036</b>	<b>100.0</b>	<b>101.9</b>	<b>-5.3</b>	<b>3,290</b>	<b>25.2</b>

## **Recovery Rate**

In 2014, 10,292 stolen motor vehicles, or 79.0 percent of all stolen motor vehicles, were recovered for the jurisdiction from which they were stolen. This represents an increase of .6 percent from the 10,231 motor vehicles recovered the previous year. Police recovered 8,606 or 83.6 percent locally, and 1,686 or 16.4 percent were recovered by other police jurisdictions for the jurisdiction from which they were stolen.

## **Monthly Variation of Motor Vehicle Theft**

Monthly totals of motor vehicle theft offenses in 2014 varied from a low of 698 in February to a high of 1,356 in July. Overall, 11 months showed a decrease from the previous year.

# CRIME INDEX

## 070 - Motor Vehicle Theft

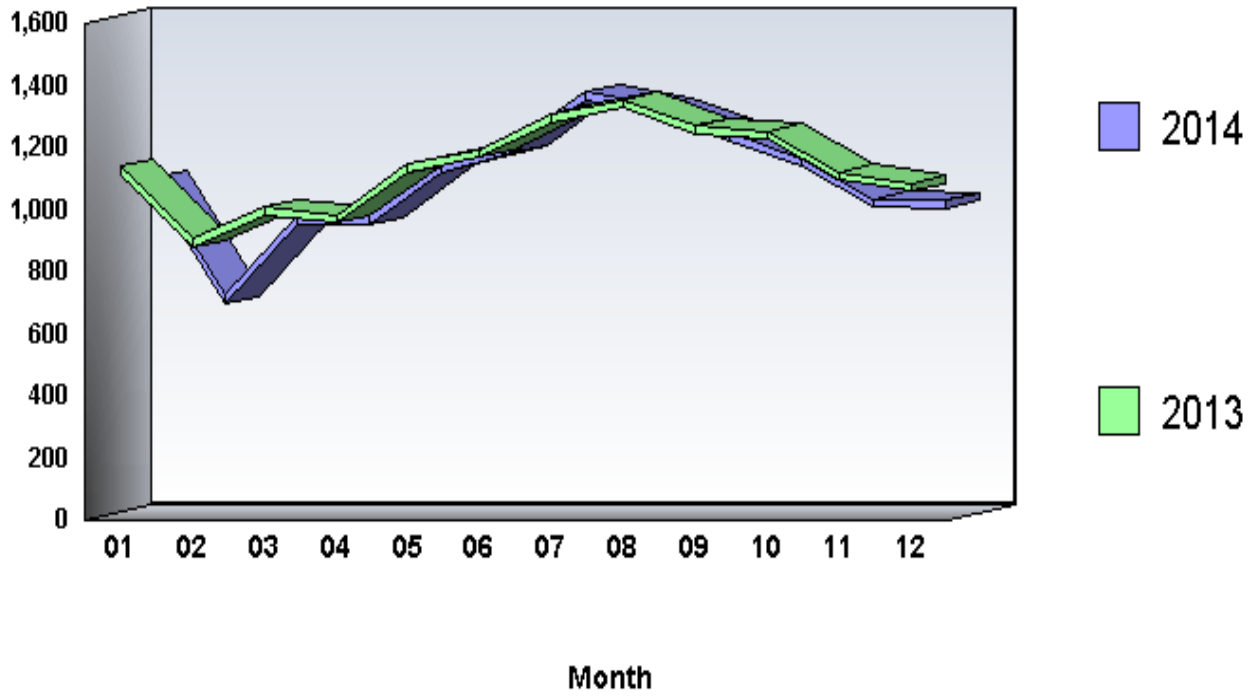

**Arrests by Common Human Service Region, 2014**  
**070 - Motor Vehicle Theft**

<b>Common Human Service Region</b>	<b>Arrests</b>	<b>Percent Distribution</b>	<b>Rate per 100,000 Population</b>	<b>Percent Change From 2013</b>
<b>Southeast CHSR</b>	<b>1,148</b>	<b>47.8</b>	<b>28.2</b>	<b>-1.9</b>
<b>Northeast CHSR</b>	<b>358</b>	<b>14.9</b>	<b>15.8</b>	<b>-6.0</b>
<b>Southcentral CHSR</b>	<b>218</b>	<b>9.1</b>	<b>11.3</b>	<b>5.3</b>
<b>Central CHSR</b>	<b>133</b>	<b>5.5</b>	<b>12.1</b>	<b>3.9</b>
<b>Southwest CHSR</b>	<b>386</b>	<b>16.1</b>	<b>15.5</b>	<b>.8</b>
<b>Northwest CHSR</b>	<b>160</b>	<b>6.7</b>	<b>17.1</b>	<b>9.6</b>
<b>TOTAL</b>	<b>2,403</b>	<b>100.0</b>	<b>18.8</b>	<b>-5</b>

## **Arrests**

There were 2,403 arrests in 2014 for motor vehicle theft offenses. This is a .5 percent decrease from the 2,415 arrests the previous year. Persons arrested for motor vehicle theft offenses in 2014 were predominantly male (85.2 percent), White (58.4 percent), and 25 years of age and older (50.2 percent).

**CRIME INDEX  
090 - Arson**

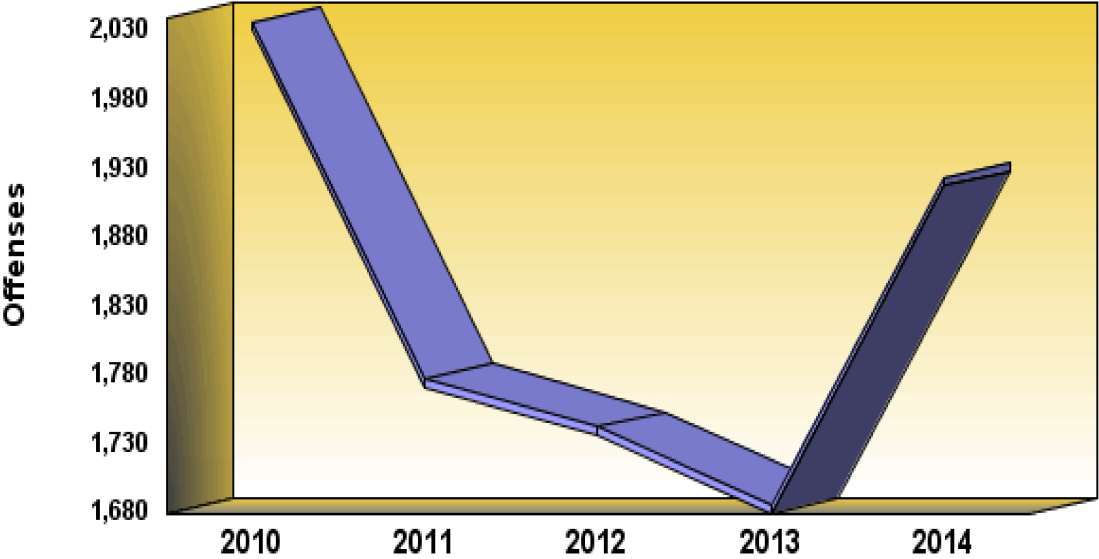

**Definition:** Arson includes any willful or malicious burning, or attempt to burn, with or without intent to defraud, a dwelling, house, church, public building, motor vehicle, vessel, aircraft, personal property of another, crops, trees, woods, meadows, etc.

**CRIME INDEX OFFENSES****090 - Arson**

	<b>2010</b>	<b>2011</b>	<b>2012</b>	<b>2013</b>	<b>2014</b>
<b>Number Of Offenses</b>	<b>2,037</b>	<b>1,778</b>	<b>1,743</b>	<b>1,686</b>	<b>1,924</b>
<b>Percent Change from Previous</b>	<b>.0</b>	<b>-12.7</b>	<b>-2.0</b>	<b>-3.3</b>	<b>14.1</b>
<b>Percent Change from Base</b>	<b>.0</b>	<b>-12.7</b>	<b>-14.4</b>	<b>-17.2</b>	<b>-5.5</b>

## **Summary**

Information contained in this chapter is derived from Monthly Returns of Arson Offenses. Variations may occur between this chapter and the remainder of the report due to reporting adjustments made by contributing agencies.

There were 1,924 arson offenses reported by Pennsylvania police agencies in 2014, an average of five each day, or one every 4 hours and 33 minutes. This is an increase of 14.1 percent from the 1,686 offenses reported the previous year. Arson offenses comprised .7 percent of the Crime Index and .8 percent of the Property Crime Index. The arson rate was 15.0 per 100,000 population.

In 2014, 25.3 percent or 486 arsons were cleared, compared to 26.2 percent or 441 clearances the previous year. This is a decrease in percentage cleared and an increase in the number of clearances from the previous year.

**Summary of Characteristics of Arson by Property Classification 2014**

Property Classification	Total Arson	Percent Distribution	Clearance	Percent Cleared	Uninhabited Structure	Percent Uninhabited Structure	Property Damage Value	Percent Distribution	Average Property Damage
Single Occupancy Residential: Houses, Townhouses, Duplexes, etc.	490	25.5	138	28.2	84	17.1	\$27,363,034	57.5	\$55,843
Other Residential: Apartments, Tenements, Flats, Hotels, Motels, Inns, Dormitories, Boarding Houses, etc.	165	8.6	56	33.9	14	8.5	\$5,663,443	11.9	\$34,324
Storage: Barns, Garages, Warehouses, etc.	81	4.2	19	23.5	21	25.9	\$1,435,144	3.0	\$17,718
Industrial/Manufacturing	10	.5	4	40.0	4	40.0	\$1,089,451	2.3	\$108,945
Other Commercial: Stores, Restaurants, Offices, etc.	71	3.7	18	25.4	13	18.3	\$4,505,272	9.5	\$63,455
Community/Public: Churches, Jails, Schools, Colleges, Hospitals, etc.	69	3.6	36	52.2	11	15.9	\$619,533	1.3	\$8,979
All Other Structures: Out Buildings, Monuments, Buildings Under Construction, etc.	113	5.9	38	33.6	20	17.7	\$2,831,615	6.0	\$25,059
<b>Total Structures</b>	<b>999</b>	<b>51.9</b>	<b>309</b>	<b>30.9</b>	<b>167</b>	<b>16.7</b>	<b>\$43,507,492</b>	<b>91.5</b>	<b>\$43,551</b>
Motor Vehicles: Automobiles, Trucks, Buses, Motorcycles, etc.	385	20.0	42	10.9			\$3,249,121	6.8	\$8,439
Other Mobile Property: Trailers, Recreational Vehicles, Airplanes, Boats, etc.	40	2.1	6	15.0			\$185,429	.4	\$4,636
<b>Total Mobile</b>	<b>425</b>	<b>22.1</b>	<b>48</b>	<b>11.3</b>			<b>\$3,434,550</b>	<b>7.2</b>	<b>\$8,081</b>
Total Other: Crops, Timber, Fences, Signs, etc.	500	26.0	129	25.8			\$618,553	1.3	\$1,237
<b>TOTAL</b>	<b>1,924</b>	<b>100.0</b>	<b>486</b>	<b>25.3</b>	<b>167</b>		<b>\$47,560,595</b>	<b>100.0</b>	<b>\$24,720</b>

## **Analysis of Property Damaged**

The total property damage due to arson in 2014 was \$47,560,595, a 35.1 percent increase from the \$35,200,200 in property damage reported the previous year. The average value of property damaged during an arson in 2014 was \$24,720, a 18.4 percent increase from the \$20,878 average the previous year.

As outlined in the previous table, 999 or 51.9 percent of arsons involved structures, 22.1 percent or 425 involved mobile property, and 26.0 percent or 500 involved other arsons, such as crops, timber, etc. Of the 999 structure arsons, 167 or 16.7 percent involved uninhabited buildings or structures not in normal use.

## Trends of Property Damage in Arson 2014 and 2013

Property Classification	Value Damaged 2014	Value Damaged 2013	Percent Change	Average 2014	Average 2013	Percent Change
Single Occupancy Residential: Houses, Townhouses, Duplexes, etc.	\$27,363,034	\$18,813,977	45.4	\$55,843	\$43,958	27.0
Other Residential: Apartments, Tenements, Flats, Hotels, Motels, Inns, Dormitories, Boarding Houses, etc.	\$5,663,443	\$3,342,812	69.4	\$34,324	\$27,857	23.2
Storage: Barns, Garages, Warehouses, etc.	\$1,435,144	\$2,350,734	-38.9	\$17,718	\$25,551	-30.7
Industrial/Manufacturing	\$1,089,451	\$726,005	50.1	\$108,945	\$90,751	20.0
Other Commercial: Stores, Restaurants, Offices, etc.	\$4,505,272	\$4,950,129	-9.0	\$63,455	\$81,150	-21.8
Community/Public: Churches, Jails, Schools, Colleges, Hospitals, etc.	\$619,533	\$909,246	-31.9	\$8,979	\$17,156	-47.7
All Other Structures: Out Buildings, Monuments, Buildings Under Construction, etc.	\$2,831,615	\$1,602,845	76.7	\$25,059	\$11,368	120.4
<b>Total Structures</b>	<b>\$43,507,492</b>	<b>\$32,695,748</b>	<b>33.1</b>	<b>\$43,551</b>	<b>\$36,208</b>	<b>20.3</b>
Motor Vehicles: Automobiles, Trucks, Buses, Motorcycles, etc.	\$3,249,121	\$1,801,892	80.3	\$8,439	\$6,257	34.9
Other Mobile Property: Trailers, Recreational Vehicles, Airplanes, Boats, etc.	\$185,429	\$203,229	-8.8	\$4,636	\$5,977	-22.4
<b>Total Mobile</b>	<b>\$3,434,550</b>	<b>\$2,005,121</b>	<b>71.3</b>	<b>\$8,081</b>	<b>\$6,227</b>	<b>29.8</b>
<b>Total Other: Crops, Timber, Fences, Signs, etc.</b>	<b>\$618,553</b>	<b>\$499,331</b>	<b>23.9</b>	<b>\$1,237</b>	<b>\$1,083</b>	<b>14.2</b>
<b>TOTAL</b>	<b>\$47,560,595</b>	<b>\$35,200,200</b>	<b>35.1</b>	<b>\$24,720</b>	<b>\$20,878</b>	<b>18.4</b>

**Crime By Common Human Service Region, 2014  
090 - Arson**

<b>Common Human Service Region</b>	<b>Number of Offenses</b>	<b>Percent Distribution</b>	<b>Rate per 100,000 Population</b>	<b>Percent Change From 2013</b>	<b>Clearances</b>	<b>Percent Cleared</b>
<b>Southeast CHSR</b>	<b>584</b>	<b>30.4</b>	<b>14.3</b>	<b>192.0</b>	<b>149</b>	<b>25.5</b>
<b>Northeast CHSR</b>	<b>328</b>	<b>17.0</b>	<b>14.4</b>	<b>-19.0</b>	<b>74</b>	<b>22.6</b>
<b>Southcentral CHSR</b>	<b>221</b>	<b>11.5</b>	<b>11.5</b>	<b>-3.1</b>	<b>63</b>	<b>28.5</b>
<b>Central CHSR</b>	<b>163</b>	<b>8.5</b>	<b>14.8</b>	<b>12.4</b>	<b>50</b>	<b>30.7</b>
<b>Southwest CHSR</b>	<b>485</b>	<b>25.2</b>	<b>19.5</b>	<b>-12.9</b>	<b>107</b>	<b>22.1</b>
<b>Northwest CHSR</b>	<b>143</b>	<b>7.4</b>	<b>15.3</b>	<b>-5.3</b>	<b>43</b>	<b>30.1</b>
<b>TOTAL</b>	<b>1,924</b>	<b>100.0</b>	<b>15.0</b>	<b>14.1</b>	<b>486</b>	<b>25.3</b>

**Arson Property Damage Loss by Common Human Service Region  
2014**

<b>Common Human Service Region</b>	<b>Property Damage Value</b>	<b>Percent Distribution</b>	<b>Percent Change from 2013</b>	<b>Average Property Damage Value 2014</b>
<b>Southeast CHSR</b>	<b>\$5,812,307</b>	<b>12.2</b>	<b>79.7</b>	<b>\$9,953</b>
<b>Northeast CHSR</b>	<b>\$20,061,563</b>	<b>42.2</b>	<b>98.4</b>	<b>\$61,163</b>
<b>Southcentral CHSR</b>	<b>\$8,169,219</b>	<b>17.2</b>	<b>8.1</b>	<b>\$36,965</b>
<b>Central CHSR</b>	<b>\$2,488,463</b>	<b>5.2</b>	<b>45.2</b>	<b>\$15,267</b>
<b>Southwest CHSR</b>	<b>\$8,704,819</b>	<b>18.3</b>	<b>-6</b>	<b>\$17,948</b>
<b>Northwest CHSR</b>	<b>\$2,324,224</b>	<b>4.9</b>	<b>-39.2</b>	<b>\$16,253</b>
<b>TOTAL</b>	<b>\$47,560,595</b>	<b>100.0</b>	<b>35.1</b>	<b>\$24,720</b>

## **Monthly Variation of Arson**

Monthly totals of arson offenses in 2014 varied from a low of 102 in December to a high of 213 in April. Overall, one month showed a decrease from the previous year.

# CRIME INDEX 090 - Arson

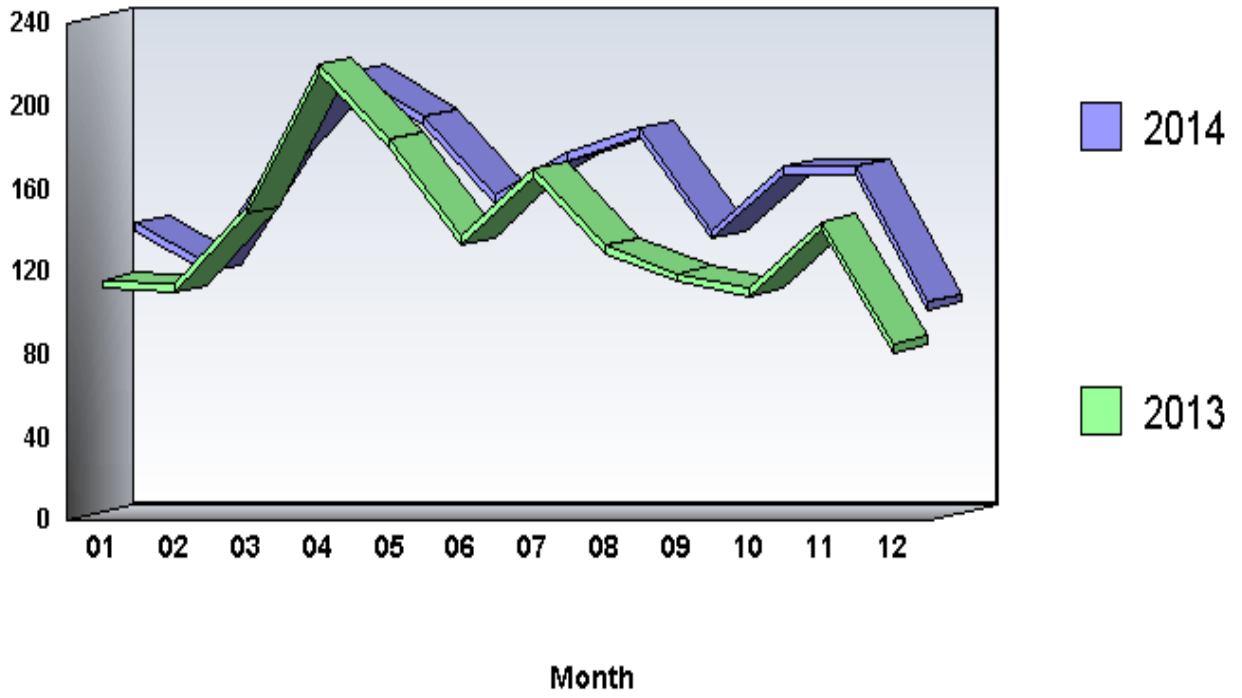

**Arrests by Common Human Service Region, 2014**  
**090 - Arson**

<b>Common Human Service Region</b>	<b>Arrests</b>	<b>Percent Distribution</b>	<b>Rate per 100,000 Population</b>	<b>Percent Change From 2013</b>
<b>Southeast CHSR</b>	<b>124</b>	<b>25.8</b>	<b>3.0</b>	<b>-12.1</b>
<b>Northeast CHSR</b>	<b>81</b>	<b>16.8</b>	<b>3.6</b>	<b>-11.0</b>
<b>Southcentral CHSR</b>	<b>63</b>	<b>13.1</b>	<b>3.3</b>	<b>-18.2</b>
<b>Central CHSR</b>	<b>47</b>	<b>9.8</b>	<b>4.3</b>	<b>34.3</b>
<b>Southwest CHSR</b>	<b>131</b>	<b>27.2</b>	<b>5.3</b>	<b>52.3</b>
<b>Northwest CHSR</b>	<b>35</b>	<b>7.3</b>	<b>3.7</b>	<b>-32.7</b>
<b>TOTAL</b>	<b>481</b>	<b>100.0</b>	<b>3.8</b>	<b>-.2</b>

## **Arrests**

There were 481 arrests in 2014 for arson offenses. This is a .2 percent decrease from the 482 arrests the previous year. Persons arrested for arson offenses in 2014 were predominantly male (82.7 percent), White (70.9 percent), and under 25 years of age (53.8 percent).

## PART II OFFENSES

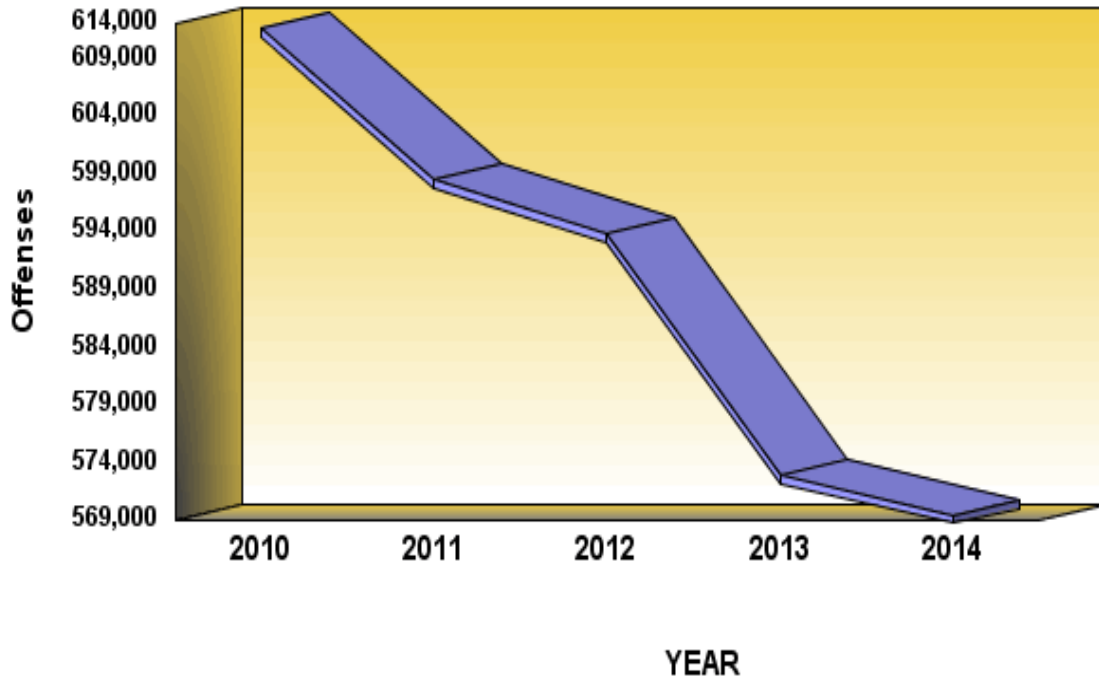

**DEFINITION:** Part II offenses encompass all other crime classifications outside those defined as Part I offenses. Part II offenses include 18 distinct categories of crime.

## Part II Offenses

	2010	2011	2012	2013	2014
<b>Number Of Offenses</b>	<b>611,541</b>	<b>598,422</b>	<b>593,755</b>	<b>572,816</b>	<b>569,422</b>
<b>Percent Change from Previous</b>	<b>.0</b>	<b>-2.1</b>	<b>-.8</b>	<b>-3.5</b>	<b>-.6</b>
<b>Percent Change from Base</b>	<b>.0</b>	<b>-2.1</b>	<b>-2.9</b>	<b>-6.3</b>	<b>-6.9</b>

## **Summary**

There were 569,422 Part II offenses reported to Pennsylvania police agencies in 2014, an average of 1,560 each day, or one every 55 seconds. This is a .6 percent decrease from the 572,816 Part II offenses reported the previous year. The Part II offense crime rate in 2014 was 4,453.1 per 100,000 population.

## Analysis of Part II Offenses - 2014

Offense	Number of Offenses	Percent Distribution	Rate per 100,000 Population	Percent Change From 2013	Clearances	Percent Cleared
All Other Offenses	113,687	20.0	889.1	5.2	77,015	67.7
Other Assaults	78,703	13.8	615.5	-1.2	53,480	68.0
Vandalism	75,168	13.2	587.8	-10.7	10,912	14.5
Disorderly Conduct	74,239	13.0	580.6	-8.1	40,724	54.9
Drug Abuse Violations	56,814	10.0	444.3	.4	46,942	82.6
Fraud	50,358	8.8	393.8	20.4	13,010	25.8
Driving Under the Influence	49,264	8.7	385.3	-1.0	45,874	93.1
Drunkenness	24,722	4.3	193.3	-1.6	21,353	86.4
Liquor Law	11,445	2.0	89.5	-8.7	10,006	87.4
Sex Offenses	8,036	1.4	62.8	-1.0	4,041	50.3
Weapons; Carrying, Possession, etc.	6,688	1.2	52.3	16.6	4,829	72.2
Forgery and Counterfeiting	6,416	1.1	50.2	-3.1	2,523	39.3
Offenses Against Family and Children	5,660	1.0	44.3	-2.0	3,456	61.1
Stolen Property; Buy, Receive, Possess	2,930	.5	22.9	-5.9	1,890	64.5
Prostitution; Commercialized Vice	2,179	.4	17.0	7.2	2,076	95.3
Vagrancy	2,005	.4	15.7	17.5	766	38.2
Embezzlement	960	.2	7.5	3.4	568	59.2
Gambling	148	.0	1.2	-26.7	174	117.6
<b>TOTAL</b>	<b>569,422</b>	<b>100.0</b>	<b>4,453.1</b>	<b>-.6</b>	<b>339,639</b>	<b>59.6</b>

## **Trends**

The Part II offense registering the largest percentage increase in 2014 was fraud, which rose from 41,813 to 50,358, a gain of 20.4 percent.

The Part II offense showing the greatest decline from the previous year was gambling. Reported offenses dropped from 202 to 148, a decrease of 26.7 percent.

**Crime By Common Human Service Region, 2014  
For Part II Offenses**

<b>Common Human Service Region</b>	<b>Number of Offenses</b>	<b>Percent Distribution</b>	<b>Rate per 100,000 Population</b>	<b>Percent Change From 2013</b>	<b>Clearances</b>	<b>Percent Cleared</b>
<b>Southeast CHSR</b>	<b>198,072</b>	<b>34.8</b>	<b>4,859.8</b>	<b>2.5</b>	<b>111,032</b>	<b>56.1</b>
<b>Northeast CHSR</b>	<b>108,740</b>	<b>19.1</b>	<b>4,789.8</b>	<b>-2.4</b>	<b>64,065</b>	<b>58.9</b>
<b>Southcentral CHSR</b>	<b>72,285</b>	<b>12.7</b>	<b>3,762.7</b>	<b>-4.9</b>	<b>46,781</b>	<b>64.7</b>
<b>Central CHSR</b>	<b>42,126</b>	<b>7.4</b>	<b>3,832.2</b>	<b>-3.7</b>	<b>28,332</b>	<b>67.3</b>
<b>Southwest CHSR</b>	<b>107,498</b>	<b>18.9</b>	<b>4,324.3</b>	<b>.3</b>	<b>64,072</b>	<b>59.6</b>
<b>Northwest CHSR</b>	<b>40,701</b>	<b>7.1</b>	<b>4,353.3</b>	<b>-1.1</b>	<b>25,357</b>	<b>62.3</b>
<b>TOTAL</b>	<b>569,422</b>	<b>100.0</b>	<b>4,453.1</b>	<b>-6</b>	<b>339,639</b>	<b>59.6</b>

## Distribution By Metropolitan Statistical Area (MSA)

Table 4 of Appendix A summarizes the 15 MSAs in Pennsylvania. The highest Part II offense rates in 2014 were experienced in the Pittsburgh MSA (5,140.5 per 100,000 population) and the State College MSA (4,932.4 per 100,000 population). The lowest Part II offense rate occurred in the Reading MSA (3,023.6 per 100,000 population).

Generally, Part II offense rates within core cities of the MSAs are higher than rates in their suburbs. Listed below are the core cities with the highest rates and their corresponding suburban rates (rates shown are per 100,000 population):

HARRISBURG CITY	9,845.4	Suburban Rate: 3,967.5
YORK CITY	8,254.6	Suburban Rate: 3,572.1
LANCASTER CITY	8,141.6	Suburban Rate: 2,810.4

In 2014, 11 MSAs showed decreases and 4 MSAs showed increases in Part II offenses. The Altoona MSA showed the largest increase, 4.1 percent, from 5,380 offenses the previous year to 5,601 in 2014. The Williamsport MSA showed the largest decrease, 13.4 percent, from 5,858 offenses the previous year to 5,072 in 2014.

Pennsylvania MSA Part II offenses decreased by .5 percent in 2014 compared to the previous year. MSA core city jurisdictions increased by 1.7 percent; MSA suburban jurisdictions decreased by 1.7 percent; rural jurisdictions increased by 3.2 percent; and non-MSA jurisdictions decreased by 4.2 percent.

## **Monthly Variation of Part II Offenses**

Monthly totals of Part II offenses in 2014 varied from a low of 38,038 in February to a high of 53,185 in May. Overall, six months showed a decrease from the previous year.

# PART II OFFENSES

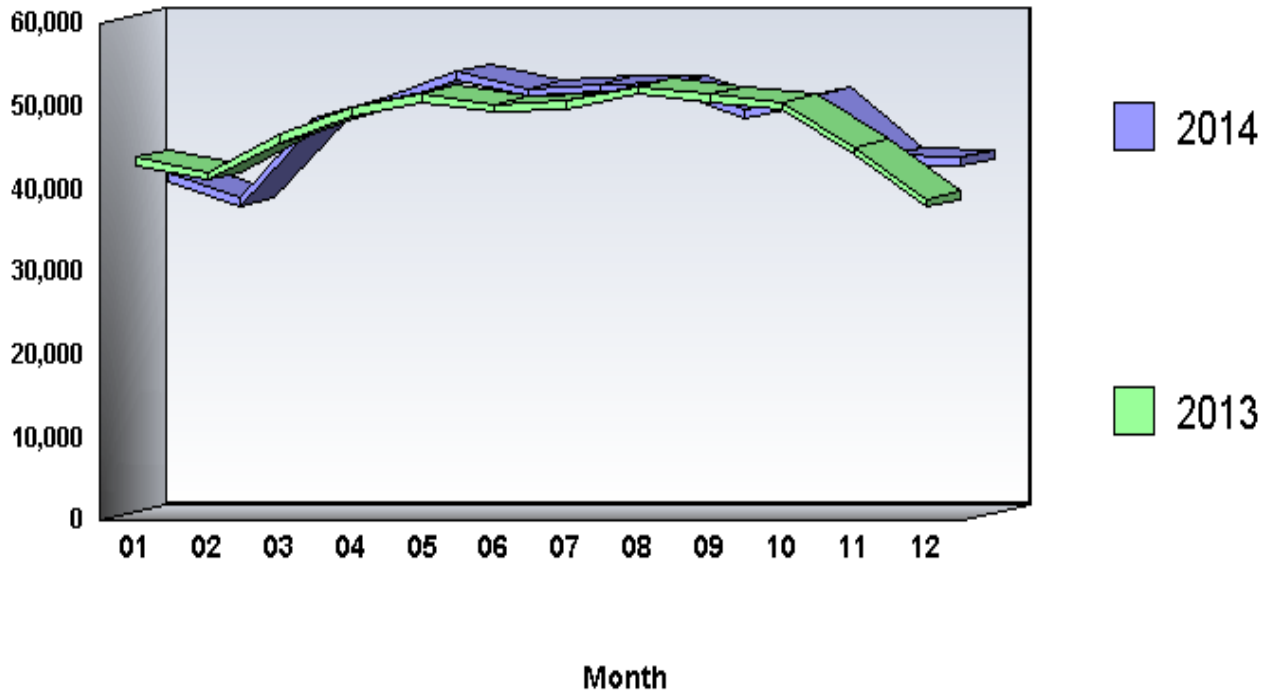

**Arrests by Common Human Service Region, 2014  
For Part II Offenses**

<b>Common Human Service Region</b>	<b>Arrests</b>	<b>Percent Distribution</b>	<b>Rate Per 100,000 Population</b>	<b>Percent Change From 2013</b>
<b>Southeast CHSR</b>	<b>106,804</b>	<b>32.6</b>	<b>2,620.5</b>	<b>-2.3</b>
<b>Northeast CHSR</b>	<b>58,572</b>	<b>17.9</b>	<b>2,580.0</b>	<b>-2.9</b>
<b>Southcentral CHSR</b>	<b>46,772</b>	<b>14.3</b>	<b>2,434.6</b>	<b>-3.4</b>
<b>Central CHSR</b>	<b>27,876</b>	<b>8.5</b>	<b>2,535.9</b>	<b>.0</b>
<b>Southwest CHSR</b>	<b>65,266</b>	<b>19.9</b>	<b>2,625.4</b>	<b>-2.2</b>
<b>Northwest CHSR</b>	<b>22,115</b>	<b>6.8</b>	<b>2,365.4</b>	<b>2.1</b>
<b>TOTAL</b>	<b>327,405</b>	<b>100.0</b>	<b>2,560.4</b>	<b>-2.1</b>

*\* Excludes Curfew/Loitering and Runaway Arrests*

## **Arrests**

There were 327,405 arrests in 2014 for Part II offenses. This is a 2.1 percent decrease from the 334,315 arrests the previous year. Persons arrested for Part II offenses in 2014 were predominantly male (75.1 percent), White (70.0 percent), and 25 years of age and older (61.3 percent).

\*Arrest totals do not include the juvenile categories of Curfew/Loitering and Runaway.

## Arrests by Offense Category

In 2014, 59.9 percent of all Part II arrests were made in just four offense categories. These offenses were All Other Offenses (Except Traffic), 62,169 or 19.0 percent, with an arrest rate of 486.2; Driving Under the Influence, 47,908 or 14.6 percent, with an arrest rate of 374.7; Other Assaults - Not Aggravated, 43,837 or 13.4 percent, with an arrest rate of 342.8; and Disorderly Conduct, 42,201 or 12.9 percent, with an arrest rate of 330. The noted arrest rates are per 100,000 population.

Although "Curfew and Loitering Laws (under 18)" and "Runaways" are included in the calculations of Part II totals in the tables, they are not included in the calculations of the following summary information.

## Arrests by Age

The distribution of Part II arrests by broad age categories was as follows: juveniles (under 18 years of age), 33,105 or 10.1 percent; young adults (18-24 years of age), 93,753 or 28.6 percent; and adults (persons 25 years of age or older), 200,547 or 61.3 percent.

Juvenile Part II arrests decreased 6.6 percent from the previous year's total of 35,452, while young adult Part II arrests decreased 6.5 percent from the previous year's total of 100,229, and Part II arrests of adults increased 1.0 percent from the previous year's total of 198,634.

Juveniles accounted for substantial proportions of arrests for the following Part II offenses:

- Vandalism (25.8 percent)
- Weapons, Carrying, Possession, etc. (23 percent)
- Liquor Law (22.7 percent)
- Disorderly Conduct (21.6 percent)

Young adults (18-24 years of age) accounted for substantial proportions of arrests for the following Part II offenses:

- Liquor Law (73.3 percent)
- Drug Possession - Marijuana (49 percent)
- Drug Sale/Manufacturing - Marijuana (41.9 percent)
- Stolen Property, Recovered, Possession, Buying (35.8 percent)
- Drug Sale/Manufacture - Opium - Cocaine (33.8 percent)

Adults (25 years of age or older) accounted for substantial proportions of arrests for the following Part II offenses:

- Gambling - Numbers, etc. (100 percent)
- Gambling - Book Making (90 percent)
- Prostitution and Commercialized Vice (83.2 percent)
- Gambling - Other (79.5 percent)
- Offenses Against Family and Children (77.8 percent)
- Fraud (76.1 percent)

Drunkenness (76.5 percent)  
Driving Under the Influence (76.1 percent)  
Drug Possession - Opium - Cocaine (72.8 percent)  
Embezzlement (69.1 percent)  
Vagrancy (68.6 percent)  
All Other Offenses (Except Traffic) (68.5 percent)  
Drug Sale/Manufacture - Synthetic (68.4 percent)  
Drug Sale/Manufacture - Other (67.9 percent)  
Forgery and Counterfeiting (65.1 percent)  
Drug Possession - Synthetic (64.8 percent)  
Other Assaults - Not Aggravated (64.8 percent)  
Drug Possession - Other (62.5 percent)  
Drug Sale/Manufacture - Opium - Cocaine (61.6 percent)  
Sex Offenses (Except 02 and 160) (60.4 percent)  
Disorderly Conduct (51.5 percent)  
Drug Sale/Manufacture - Marijuana (51.5 percent)  
Stolen Property, Recovered, Possession, Buying (50.7 percent)

The majority of juvenile Part II arrests were made for the following offenses:

Disorderly Conduct (27.5 percent)  
All Other Offenses (Except Traffic) (17.7 percent)  
Other Assaults - Not Aggravated (16.8 percent)  
Liquor Law (10.8 percent)

The majority of young adult Part II arrests were made for the following offenses:

All Other Offenses (Except Traffic) (14.6 percent)  
Liquor Law (12.3 percent)  
Disorderly Conduct (12.1 percent)

The majority of adult Part II arrests were made for the following offenses:

All Other Offenses (Except Traffic) (21.2 percent)  
Driving Under the Influence (18.2 percent)  
Other Assaults - Not Aggravated (14.2 percent)

## **Arrests by Sex**

In 2014, 245,826 or 75.1 percent of the persons arrested for Part II offenses were male, a decrease of 2.3 percent from the previous year's total of 251,674. Female arrests totaled 81,579, a 1.3 decrease from the previous year's total of 82,641.

The majority of male Part II arrests were made for the following offenses:

All Other Offenses (Except Traffic) (19.7 percent)  
Driving Under the Influence (14.7 percent)  
Other Assaults - Not Aggravated (12.9 percent)  
Disorderly Conduct (11.8 percent)

The majority of female Part II arrests were made for the following offenses:

- All Other Offenses (Except Traffic) (16.8 percent)
- Disorderly Conduct (16.1 percent)
- Other Assaults - Not Aggravated (14.8 percent)
- Driving Under the Influence (14.5 percent)

### **Arrests by Race**

In 2014, 229,327 or 70 percent of the persons arrested for Part II offenses were White, 95,292 or 29.1 percent were Black, and 2,762 or .8 percent were Other Races

Part II arrests of Whites decreased 3.1 percent from the previous year's total of 236,770 while Part II arrests of Blacks increased .5 percent from the previous year's total of 94,787. Part II arrests of Other Races increased .8 percent from the previous year's total of 2,740.

The majority of Whites were arrested for the following Part II offenses:

- Driving Under the Influence (17.5 percent)
- All Other Offenses (Except Traffic) (15.9 percent)
- Other Assaults - Not Aggravated (13.4 percent)
- Disorderly Conduct (12.7 percent)
- Drunkenness (8.3 percent)

The majority of Blacks were arrested for the following Part II offenses:

- All Other Offenses (Except Traffic) (26.5 percent)
- Disorderly Conduct (13.5 percent)
- Other Assaults - Not Aggravated (13.5 percent)
- Drug Possession - Marijuana (7.9 percent)
- Driving Under the Influence (7.6 percent)

The majority of Other Races were arrested for the following Part II offenses:

- All Other Offenses (Except Traffic) (21.1 percent)
- Driving Under the Influence (19.0 percent)
- Disorderly Conduct (10.4 percent)
- Other Assaults - Not Aggravated (9.6 percent)
- Liquor Law (8.3 percent)

## PART II Offenses 140 - Vandalism

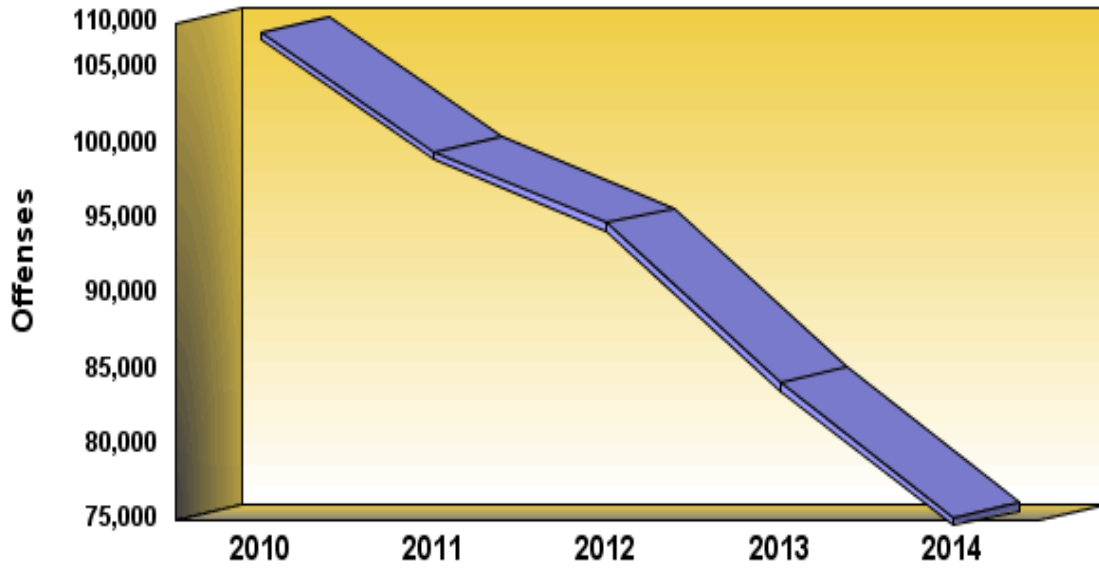

**Definition:** Vandalism is the willful destruction, injury, disfigurement, or defacement of any public or private property, real or personal, without the consent of the owner or person having custody or control. This offense covers a wide range of malicious behavior directed at property.

**PART II OFFENSES**

**140 - Vandalism**

	<b>2010</b>	<b>2011</b>	<b>2012</b>	<b>2013</b>	<b>2014</b>
<b>Number Of Offenses</b>	<b>107,403</b>	<b>99,480</b>	<b>94,712</b>	<b>84,148</b>	<b>75,168</b>
<b>Percent Change from Previous</b>	<b>.0</b>	<b>-7.4</b>	<b>-4.8</b>	<b>-11.2</b>	<b>-10.7</b>
<b>Percent Change from Base</b>	<b>.0</b>	<b>-7.4</b>	<b>-11.8</b>	<b>-21.7</b>	<b>-30.0</b>

## **Summary**

There were 75,168 vandalism offenses reported to Pennsylvania police agencies in 2014. This is a decrease of 10.7 percent from the 84,148 offenses reported the previous year. Vandalism comprised 13.2 percent of all Part II offenses. The vandalism offense rate was 587.8 per 100,000 population.

**Crime By Common Human Service Region, 2014**  
**140 - Vandalism**

<b>Common Human Service Region</b>	<b>Number of Offenses</b>	<b>Percent Distribution</b>	<b>Rate per 100,000 Population</b>	<b>Percent Change From 2013</b>	<b>Clearances</b>	<b>Percent Cleared</b>
<b>Southeast CHSR</b>	<b>25,918</b>	<b>34.5</b>	<b>635.9</b>	<b>-9.9</b>	<b>2,247</b>	<b>8.7</b>
<b>Northeast CHSR</b>	<b>14,158</b>	<b>18.8</b>	<b>623.6</b>	<b>-13.9</b>	<b>2,007</b>	<b>14.2</b>
<b>Southcentral CHSR</b>	<b>9,754</b>	<b>13.0</b>	<b>507.7</b>	<b>-12.7</b>	<b>1,660</b>	<b>17.0</b>
<b>Central CHSR</b>	<b>5,688</b>	<b>7.6</b>	<b>517.4</b>	<b>-8.2</b>	<b>1,082</b>	<b>19.0</b>
<b>Southwest CHSR</b>	<b>14,475</b>	<b>19.3</b>	<b>582.3</b>	<b>-8.4</b>	<b>2,749</b>	<b>19.0</b>
<b>Northwest CHSR</b>	<b>5,175</b>	<b>6.9</b>	<b>553.5</b>	<b>-10.4</b>	<b>1,167</b>	<b>22.6</b>
<b>TOTAL</b>	<b>75,168</b>	<b>100.0</b>	<b>587.8</b>	<b>-10.7</b>	<b>10,912</b>	<b>14.5</b>

## **Monthly Variation of Vandalism**

Monthly totals of vandalism offenses in 2014 varied from a low of 4,031 in February to a high of 7,490 in July. Overall, 11 months showed a decrease from the previous year.

## PART II 140 - Vandalism

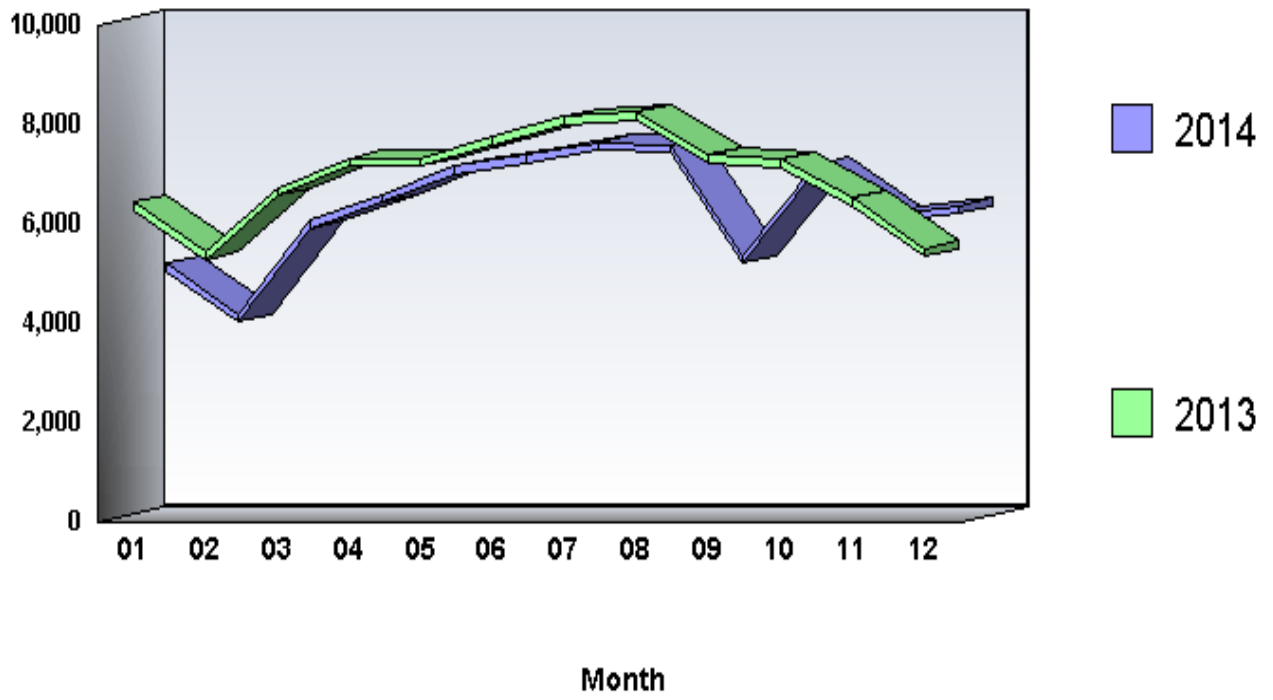

**Arrests by Common Human Service Region, 2014**  
**140 - Vandalism**

<b>Common Human Service Region</b>	<b>Arrests</b>	<b>Percent Distribution</b>	<b>Rate per 100,000 Population</b>	<b>Percent Change From 2013</b>
<b>Southeast CHSR</b>	<b>1,532</b>	<b>19.4</b>	<b>37.6</b>	<b>-10.5</b>
<b>Northeast CHSR</b>	<b>1,553</b>	<b>19.7</b>	<b>68.4</b>	<b>-22.4</b>
<b>Southcentral CHSR</b>	<b>1,357</b>	<b>17.2</b>	<b>70.6</b>	<b>-1.2</b>
<b>Central CHSR</b>	<b>823</b>	<b>10.4</b>	<b>74.9</b>	<b>-3.9</b>
<b>Southwest CHSR</b>	<b>1,783</b>	<b>22.6</b>	<b>71.7</b>	<b>-6.1</b>
<b>Northwest CHSR</b>	<b>840</b>	<b>10.6</b>	<b>89.8</b>	<b>7.6</b>
<b>TOTAL</b>	<b>7,888</b>	<b>100.0</b>	<b>61.7</b>	<b>-8.5</b>

## **Arrests**

There were 7,888 arrests in 2014 for vandalism offenses. This is a 8.5 percent decrease from the 8,620 arrests the previous year. Persons arrested for vandalism offenses in 2014 were predominantly male (80.0 percent), White (76.1 percent), and under 25 years of age (57.6 percent).

## PART II Offenses 230 - Drunkenness

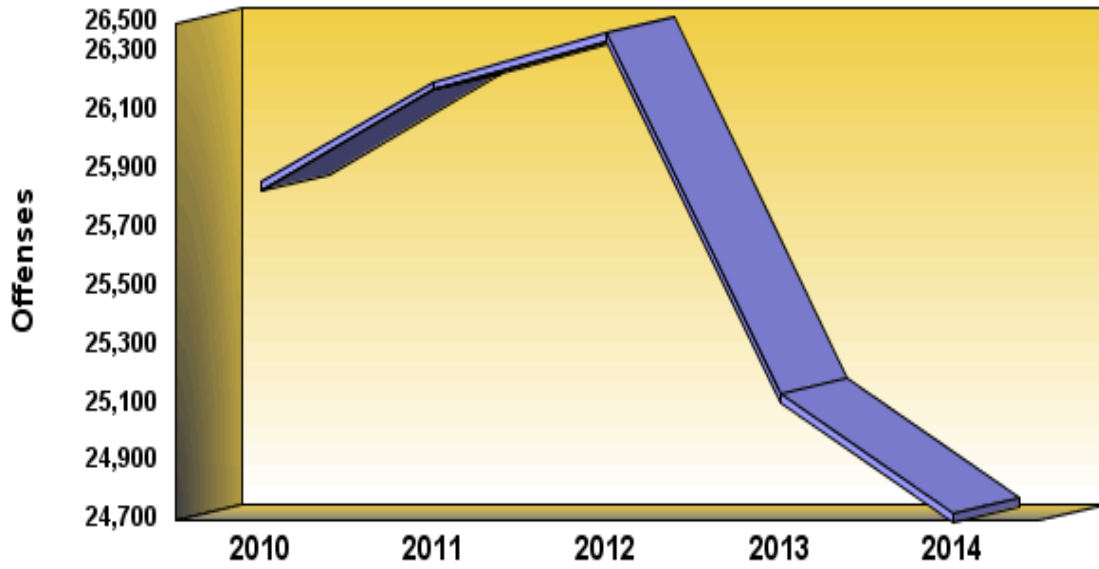

**Definition:** Drunkenness includes all offenses of intoxication, with the exception of driving under the influence.

**PART II OFFENSES**

**230 - Drunkenness**

	<b>2010</b>	<b>2011</b>	<b>2012</b>	<b>2013</b>	<b>2014</b>
<b>Number Of Offenses</b>	<b>25,855</b>	<b>26,201</b>	<b>26,366</b>	<b>25,132</b>	<b>24,722</b>
<b>Percent Change from Previous</b>	<b>.0</b>	<b>1.3</b>	<b>.6</b>	<b>-4.7</b>	<b>-1.6</b>
<b>Percent Change from Base</b>	<b>.0</b>	<b>1.3</b>	<b>2.0</b>	<b>-2.8</b>	<b>-4.4</b>

## **Summary**

There were 24,722 drunkenness offenses reported to Pennsylvania police agencies in 2014. This is a decrease of 1.6 percent from the 25,132 offenses reported the previous year. Drunkenness comprised 4.3 percent of all Part II offenses. The drunkenness offense rate was 193.3 per 100,000 population.

**Crime By Common Human Service Region, 2014  
230 - Drunkenness**

<b>Common Human Service Region</b>	<b>Number of Offenses</b>	<b>Percent Distribution</b>	<b>Rate per 100,000 Population</b>	<b>Percent Change From 2013</b>	<b>Clearances</b>	<b>Percent Cleared</b>
<b>Southeast CHSR</b>	<b>6,367</b>	<b>25.8</b>	<b>156.2</b>	<b>3.8</b>	<b>5,251</b>	<b>82.5</b>
<b>Northeast CHSR</b>	<b>5,062</b>	<b>20.5</b>	<b>223.0</b>	<b>1.3</b>	<b>4,308</b>	<b>85.1</b>
<b>Southcentral CHSR</b>	<b>3,469</b>	<b>14.0</b>	<b>180.6</b>	<b>-6.8</b>	<b>3,165</b>	<b>91.2</b>
<b>Central CHSR</b>	<b>2,125</b>	<b>8.6</b>	<b>193.3</b>	<b>-8.6</b>	<b>1,918</b>	<b>90.3</b>
<b>Southwest CHSR</b>	<b>5,518</b>	<b>22.3</b>	<b>222.0</b>	<b>-4.3</b>	<b>4,692</b>	<b>85.0</b>
<b>Northwest CHSR</b>	<b>2,181</b>	<b>8.8</b>	<b>233.3</b>	<b>-.3</b>	<b>2,019</b>	<b>92.6</b>
<b>TOTAL</b>	<b>24,722</b>	<b>100.0</b>	<b>193.3</b>	<b>-1.6</b>	<b>21,353</b>	<b>86.4</b>

## **Monthly Variation of Drunkenness**

Monthly totals of drunkenness offenses in 2014 varied from a low of 1,384 in January to a high of 2,611 in August. Overall, seven months showed a decrease from the previous year.

**PART II**  
**230 - Drunkenness**

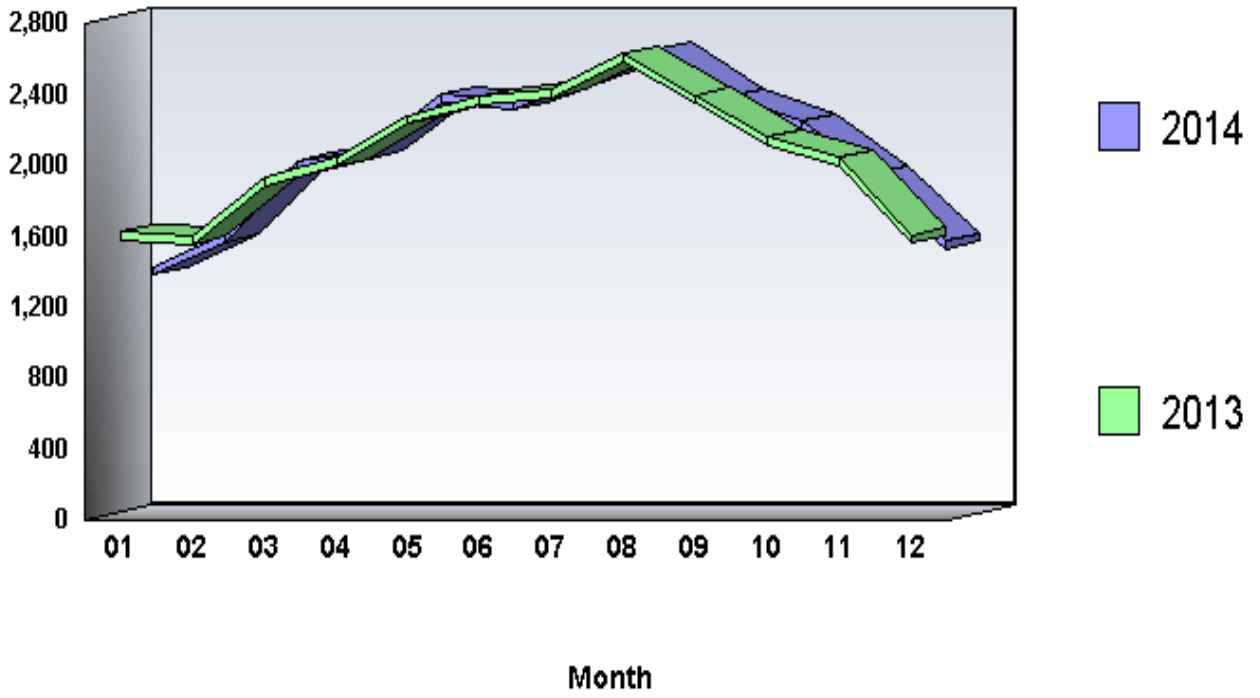

**Arrests by Common Human Service Region, 2014**  
**230 - Drunkenness**

<b>Common Human Service Region</b>	<b>Arrests</b>	<b>Percent Distribution</b>	<b>Rate per 100,000 Population</b>	<b>Percent Change From 2013</b>
<b>Southeast CHSR</b>	<b>6,291</b>	<b>26.5</b>	<b>154.4</b>	<b>-5</b>
<b>Northeast CHSR</b>	<b>4,838</b>	<b>20.4</b>	<b>213.1</b>	<b>1.5</b>
<b>Southcentral CHSR</b>	<b>3,071</b>	<b>13.0</b>	<b>159.9</b>	<b>-8.0</b>
<b>Central CHSR</b>	<b>2,091</b>	<b>8.8</b>	<b>190.2</b>	<b>-9.1</b>
<b>Southwest CHSR</b>	<b>5,254</b>	<b>22.2</b>	<b>211.4</b>	<b>-6.6</b>
<b>Northwest CHSR</b>	<b>2,156</b>	<b>9.1</b>	<b>230.6</b>	<b>2.8</b>
<b>TOTAL</b>	<b>23,701</b>	<b>100.0</b>	<b>185.3</b>	<b>-3.1</b>

## **Arrests**

There were 23,701 arrests in 2014 for drunkenness offenses. This is a 3.1 percent decrease from the 24,452 arrests the previous year. Persons arrested for drunkenness offenses in 2014 were predominantly male (78.8 percent), White (80.4 percent), and 25 years of age and older (76.5 percent).

## PART II Offenses 240 - Disorderly Conduct

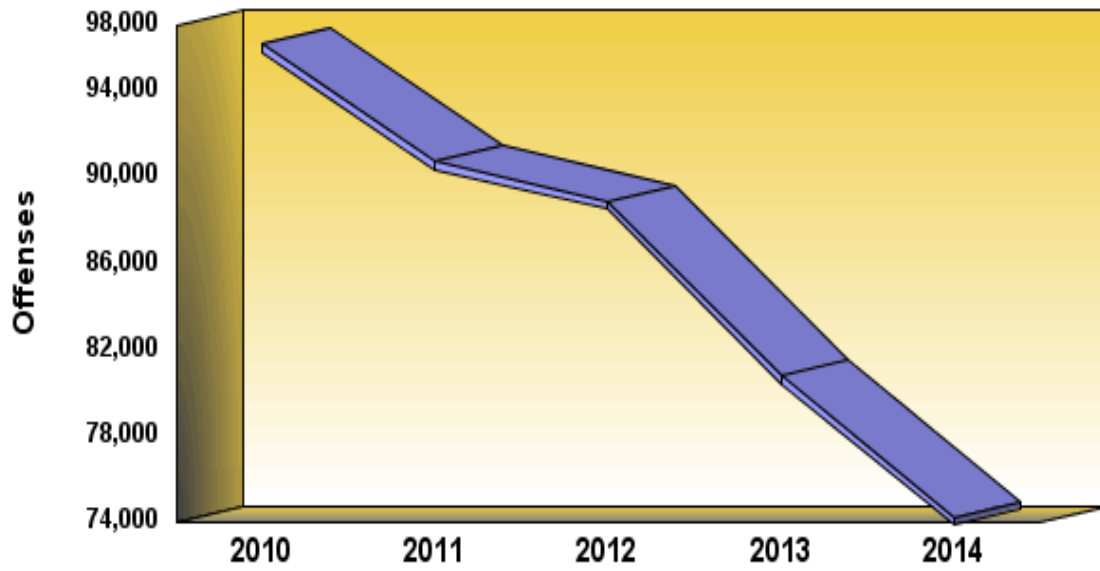

**Definition:** Disorderly conduct is the committing of breach of the peace or all attempts to commit such. It includes affray, unlawful assembly, disturbing the peace, disturbing meetings, disorderly conduct in State institutions, etc.

**PART II OFFENSES**  
**240 - Disorderly Conduct**

	<b>2010</b>	<b>2011</b>	<b>2012</b>	<b>2013</b>	<b>2014</b>
<b>Number Of Offenses</b>	<b>96,143</b>	<b>90,708</b>	<b>88,862</b>	<b>80,785</b>	<b>74,239</b>
<b>Percent Change from Previous</b>	<b>.0</b>	<b>-5.7</b>	<b>-2.0</b>	<b>-9.1</b>	<b>-8.1</b>
<b>Percent Change from Base</b>	<b>.0</b>	<b>-5.7</b>	<b>-7.6</b>	<b>-16.0</b>	<b>-22.8</b>

## **Summary**

There were 74,239 disorderly conduct offenses reported to Pennsylvania police agencies in 2014. This is a decrease of 8.1 percent from the 80,785 offenses reported the previous year. Disorderly conduct comprised 13.0 percent of all Part II offenses. The disorderly conduct offense rate was 580.6 per 100,000 population.

**Crime By Common Human Service Region, 2014**  
**240 - Disorderly Conduct**

<b>Common Human Service Region</b>	<b>Number of Offenses</b>	<b>Percent Distribution</b>	<b>Rate per 100,000 Population</b>	<b>Percent Change From 2013</b>	<b>Clearances</b>	<b>Percent Cleared</b>
<b>Southeast CHSR</b>	<b>17,033</b>	<b>22.9</b>	<b>417.9</b>	<b>-6.5</b>	<b>9,423</b>	<b>55.3</b>
<b>Northeast CHSR</b>	<b>16,966</b>	<b>22.9</b>	<b>747.3</b>	<b>-8.7</b>	<b>8,304</b>	<b>48.9</b>
<b>Southcentral CHSR</b>	<b>9,719</b>	<b>13.1</b>	<b>505.9</b>	<b>-10.8</b>	<b>6,403</b>	<b>65.9</b>
<b>Central CHSR</b>	<b>6,440</b>	<b>8.7</b>	<b>585.9</b>	<b>-8.9</b>	<b>3,824</b>	<b>59.4</b>
<b>Southwest CHSR</b>	<b>17,025</b>	<b>22.9</b>	<b>684.9</b>	<b>-7.6</b>	<b>8,494</b>	<b>49.9</b>
<b>Northwest CHSR</b>	<b>7,056</b>	<b>9.5</b>	<b>754.7</b>	<b>-7.1</b>	<b>4,276</b>	<b>60.6</b>
<b>TOTAL</b>	<b>74,239</b>	<b>100.0</b>	<b>580.6</b>	<b>-8.1</b>	<b>40,724</b>	<b>54.9</b>

## **Monthly Variation of Disorderly Conduct**

Monthly totals of disorderly conduct offenses in 2014 varied from a low of 4,866 in February to a high of 7,278 in May. Overall, 11 months showed a decrease from the previous year.

## PART II 240 - Disorderly Conduct

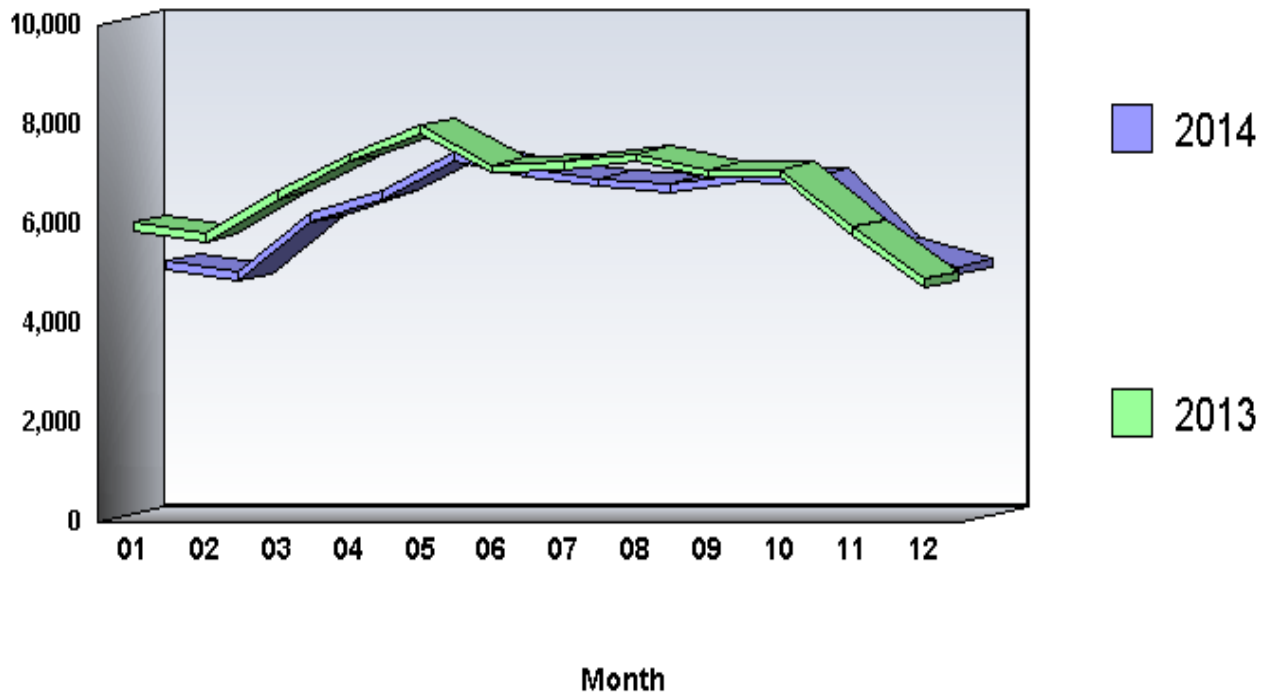

**Arrests by Common Human Service Region, 2014  
240 - Disorderly Conduct**

<b>Common Human Service Region</b>	<b>Arrests</b>	<b>Percent Distribution</b>	<b>Rate per 100,000 Population</b>	<b>Percent Change From 2013</b>
<b>Southeast CHSR</b>	<b>11,188</b>	<b>26.5</b>	<b>274.5</b>	<b>-13.0</b>
<b>Northeast CHSR</b>	<b>8,086</b>	<b>19.2</b>	<b>356.2</b>	<b>-10.5</b>
<b>Southcentral CHSR</b>	<b>6,536</b>	<b>15.5</b>	<b>340.2</b>	<b>-8.6</b>
<b>Central CHSR</b>	<b>3,436</b>	<b>8.1</b>	<b>312.6</b>	<b>-9.6</b>
<b>Southwest CHSR</b>	<b>9,542</b>	<b>22.6</b>	<b>383.8</b>	<b>-12.7</b>
<b>Northwest CHSR</b>	<b>3,413</b>	<b>8.1</b>	<b>365.0</b>	<b>-7.1</b>
<b>TOTAL</b>	<b>42,201</b>	<b>100.0</b>	<b>330.0</b>	<b>-11.1</b>

## **Arrests**

There were 42,201 arrests in 2014 for disorderly conduct offenses. This is a 11.1 percent decrease from the 47,451 arrests the previous year. Persons arrested for disorderly conduct offenses in 2014 were predominantly male (68.9 percent), White (68.8 percent), and 25 years of age and older (51.5 percent).

## PART II Offenses 220 - Liquor Law

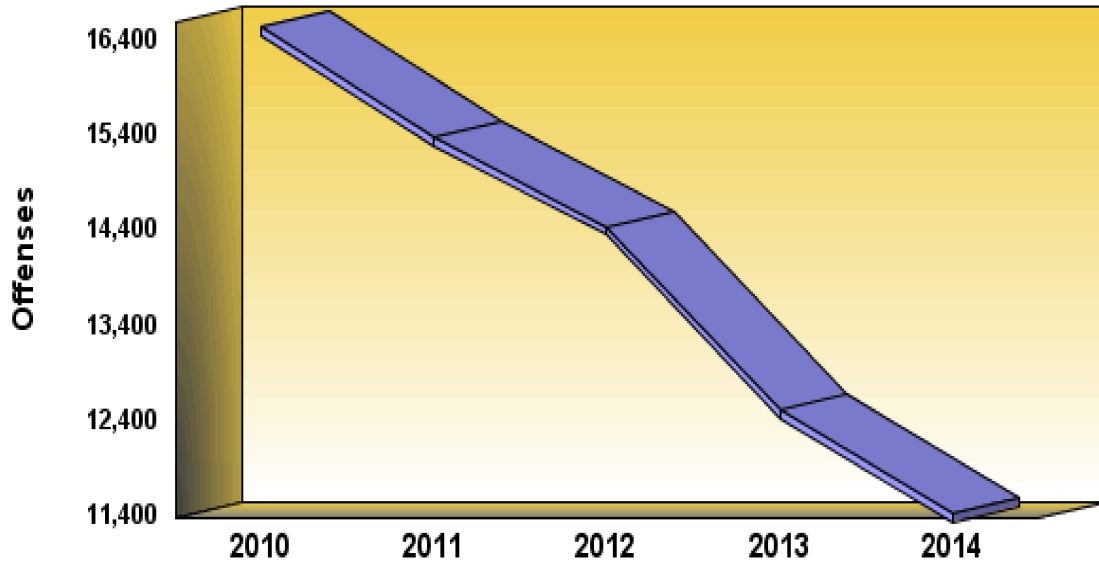

**Definition:** Liquor law violations include, with the exceptions of drunkenness and driving under the influence, all offenses related to alcohol. Some violations included are unlawful manufacturing, sale and transportation of alcoholic beverages; bootlegging; operation of a still; and consumption of alcoholic beverages by a minor.

**PART II OFFENSES**  
**220 - Liquor Law**

	<b>2010</b>	<b>2011</b>	<b>2012</b>	<b>2013</b>	<b>2014</b>
<b>Number Of Offenses</b>	<b>16,548</b>	<b>15,390</b>	<b>14,452</b>	<b>12,534</b>	<b>11,445</b>
<b>Percent Change from Previous</b>	<b>.0</b>	<b>-7.0</b>	<b>-6.1</b>	<b>-13.3</b>	<b>-8.7</b>
<b>Percent Change from Base</b>	<b>.0</b>	<b>-7.0</b>	<b>-12.7</b>	<b>-24.3</b>	<b>-30.8</b>

## **Summary**

There were 11,445 liquor law offenses reported to Pennsylvania police agencies in 2014. This is a decrease of 8.7 percent from the 12,534 offenses reported the previous year. Liquor law comprised 2.0 percent of all Part II offenses. The liquor law offense rate was 89.5 per 100,000 population.

**Crime By Common Human Service Region, 2014**  
**220 - Liquor Law**

<b>Common Human Service Region</b>	<b>Number of Offenses</b>	<b>Percent Distribution</b>	<b>Rate per 100,000 Population</b>	<b>Percent Change From 2013</b>	<b>Clearances</b>	<b>Percent Cleared</b>
<b>Southeast CHSR</b>	<b>3,077</b>	<b>26.9</b>	<b>75.5</b>	<b>-5.4</b>	<b>2,294</b>	<b>74.6</b>
<b>Northeast CHSR</b>	<b>1,717</b>	<b>15.0</b>	<b>75.6</b>	<b>-6.4</b>	<b>1,576</b>	<b>91.8</b>
<b>Southcentral CHSR</b>	<b>1,439</b>	<b>12.6</b>	<b>74.9</b>	<b>-24.2</b>	<b>1,302</b>	<b>90.5</b>
<b>Central CHSR</b>	<b>2,191</b>	<b>19.1</b>	<b>199.3</b>	<b>-4.2</b>	<b>2,120</b>	<b>96.8</b>
<b>Southwest CHSR</b>	<b>2,290</b>	<b>20.0</b>	<b>92.1</b>	<b>-8.0</b>	<b>2,082</b>	<b>90.9</b>
<b>Northwest CHSR</b>	<b>731</b>	<b>6.4</b>	<b>78.2</b>	<b>-5.7</b>	<b>632</b>	<b>86.5</b>
<b>TOTAL</b>	<b>11,445</b>	<b>100.0</b>	<b>89.5</b>	<b>-8.7</b>	<b>10,006</b>	<b>87.4</b>

## **Monthly Variation of Liquor Law**

Monthly totals of liquor law offenses in 2014 varied from a low of 486 in December to a high of 1,409 in September. Overall, eight months showed a decrease from the previous year.

## PART II 220 - Liquor Law

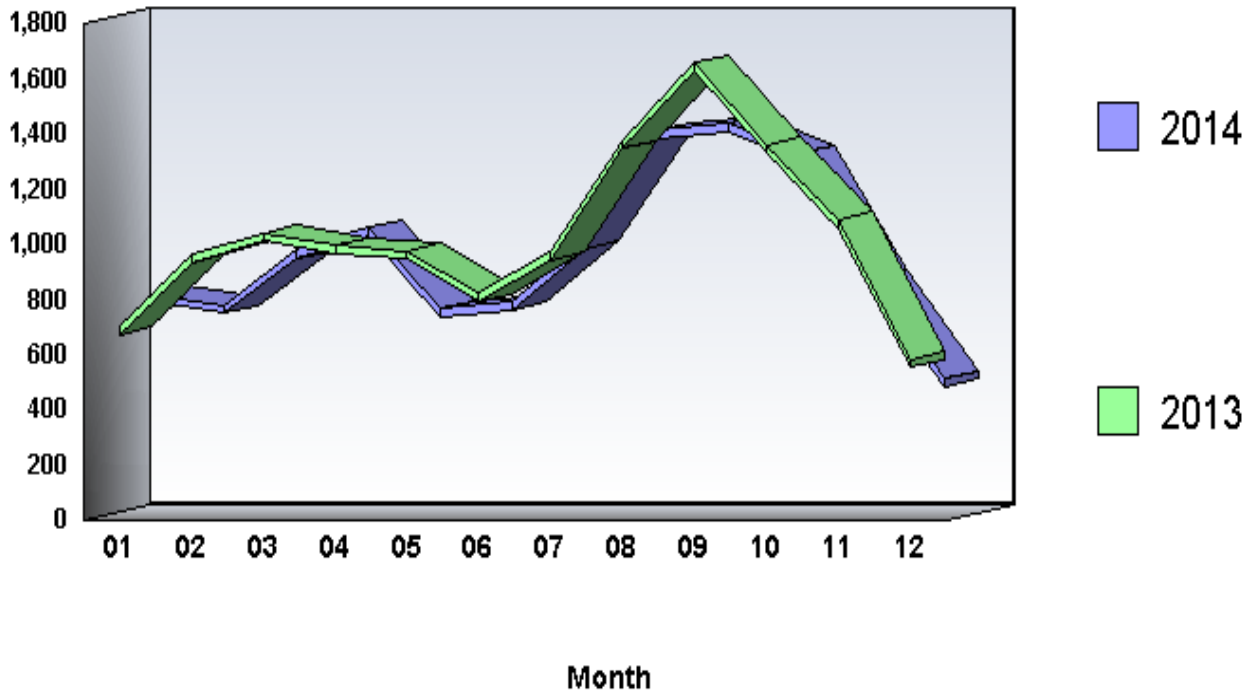

**Arrests by Common Human Service Region, 2014**  
**220 - Liquor Law**

<b>Common Human Service Region</b>	<b>Arrests</b>	<b>Percent Distribution</b>	<b>Rate per 100,000 Population</b>	<b>Percent Change From 2013</b>
<b>Southeast CHSR</b>	<b>4,660</b>	<b>29.5</b>	<b>114.3</b>	<b>-17.8</b>
<b>Northeast CHSR</b>	<b>2,410</b>	<b>15.3</b>	<b>106.2</b>	<b>-2.1</b>
<b>Southcentral CHSR</b>	<b>1,838</b>	<b>11.6</b>	<b>95.7</b>	<b>-25.4</b>
<b>Central CHSR</b>	<b>2,844</b>	<b>18.0</b>	<b>258.7</b>	<b>-8.3</b>
<b>Southwest CHSR</b>	<b>3,074</b>	<b>19.5</b>	<b>123.7</b>	<b>-3.1</b>
<b>Northwest CHSR</b>	<b>968</b>	<b>6.1</b>	<b>103.5</b>	<b>-3.4</b>
<b>TOTAL</b>	<b>15,794</b>	<b>100.0</b>	<b>123.5</b>	<b>-11.6</b>

## **Arrests**

There were 15,794 arrests in 2014 for liquor law offenses. This is a 11.6 percent decrease from the 17,870 arrests the previous year. Persons arrested for liquor law offenses in 2014 were predominantly male (65.7 percent), White (88.9 percent), and under 25 years of age (96.0 percent).

## PART II Offenses 210 - Driving Under the Influence

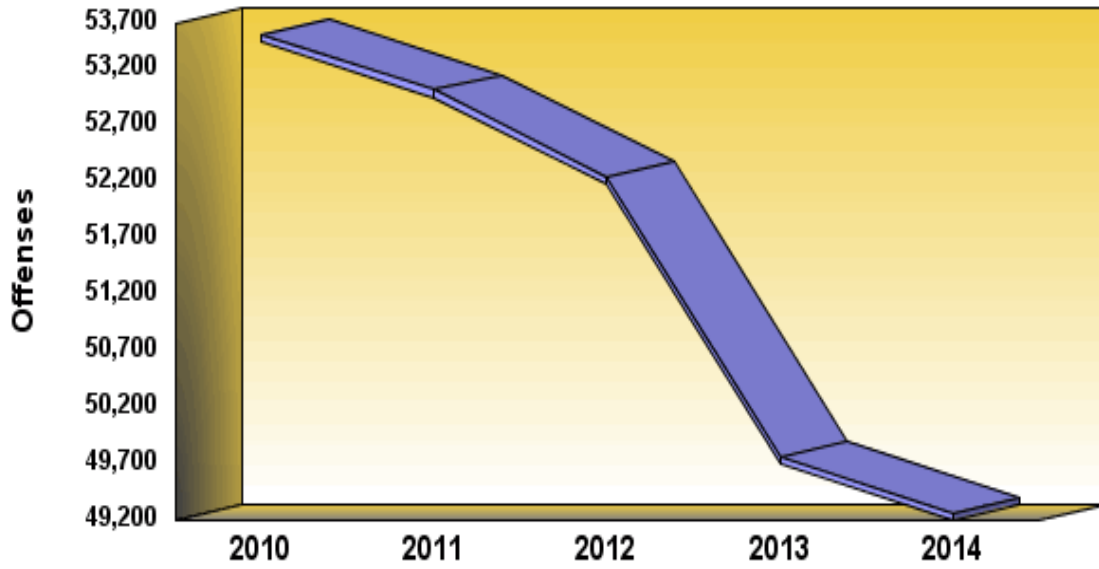

**Definition:** Driving under the influence is the operation of any vehicle while under the influence of alcoholic beverages or narcotic drugs.

**PART II OFFENSES**  
**210 - Driving Under the Influence**

	<b>2010</b>	<b>2011</b>	<b>2012</b>	<b>2013</b>	<b>2014</b>
<b>Number Of Offenses</b>	<b>53,500</b>	<b>53,010</b>	<b>52,244</b>	<b>49,760</b>	<b>49,264</b>
<b>Percent Change from Previous</b>	<b>.0</b>	<b>-.9</b>	<b>-1.4</b>	<b>-4.8</b>	<b>-1.0</b>
<b>Percent Change from Base</b>	<b>.0</b>	<b>-.9</b>	<b>-2.3</b>	<b>-7.0</b>	<b>-7.9</b>

## **Summary**

There were 49,264 driving under the influence offenses reported to Pennsylvania police agencies in 2014. This is a decrease of 1.0 percent from the 49,760 offenses reported the previous year. Driving under the influence comprised 8.7 percent of all Part II offenses. The driving under the influence offense rate was 385.3 per 100,000 population.

**Crime By Common Human Service Region, 2014**  
**210 - Driving Under the Influence**

<b>Common Human Service Region</b>	<b>Number of Offenses</b>	<b>Percent Distribution</b>	<b>Rate per 100,000 Population</b>	<b>Percent Change From 2013</b>	<b>Clearances</b>	<b>Percent Cleared</b>
<b>Southeast CHSR</b>	<b>13,618</b>	<b>27.6</b>	<b>334.1</b>	<b>-3.7</b>	<b>12,592</b>	<b>92.5</b>
<b>Northeast CHSR</b>	<b>9,792</b>	<b>19.9</b>	<b>431.3</b>	<b>-3.6</b>	<b>9,039</b>	<b>92.3</b>
<b>Southcentral CHSR</b>	<b>7,755</b>	<b>15.7</b>	<b>403.7</b>	<b>-4.0</b>	<b>7,304</b>	<b>94.2</b>
<b>Central CHSR</b>	<b>4,749</b>	<b>9.6</b>	<b>432.0</b>	<b>3.9</b>	<b>4,423</b>	<b>93.1</b>
<b>Southwest CHSR</b>	<b>9,666</b>	<b>19.6</b>	<b>388.8</b>	<b>4.9</b>	<b>9,007</b>	<b>93.2</b>
<b>Northwest CHSR</b>	<b>3,684</b>	<b>7.5</b>	<b>394.0</b>	<b>2.2</b>	<b>3,509</b>	<b>95.2</b>
<b>TOTAL</b>	<b>49,264</b>	<b>100.0</b>	<b>385.3</b>	<b>-1.0</b>	<b>45,874</b>	<b>93.1</b>

## **Monthly Variation of Driving Under the Influence**

Monthly totals of driving under the influence offenses in 2014 varied from a low of 3,686 in February to a high of 4,552 in August. Overall, seven months showed a decrease from the previous year.

## PART II

### 210 - Driving Under the Influence

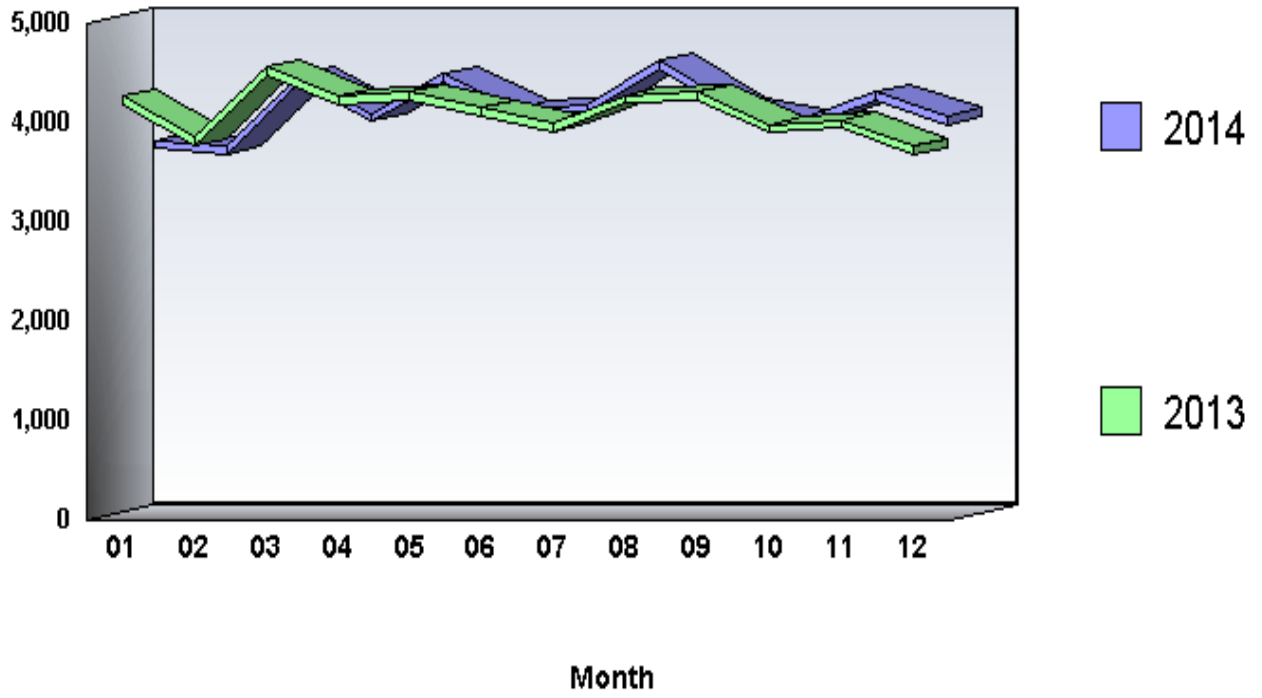

**Arrests by Common Human Service Region, 2014**  
**210 - Driving Under the Influence**

<b>Common Human Service Region</b>	<b>Arrests</b>	<b>Percent Distribution</b>	<b>Rate per 100,000 Population</b>	<b>Percent Change From 2013</b>
<b>Southeast CHSR</b>	<b>13,607</b>	<b>28.4</b>	<b>333.9</b>	<b>-1.3</b>
<b>Northeast CHSR</b>	<b>9,305</b>	<b>19.4</b>	<b>409.9</b>	<b>-3.4</b>
<b>Southcentral CHSR</b>	<b>7,795</b>	<b>16.3</b>	<b>405.8</b>	<b>-5.6</b>
<b>Central CHSR</b>	<b>4,494</b>	<b>9.4</b>	<b>408.8</b>	<b>2.8</b>
<b>Southwest CHSR</b>	<b>9,152</b>	<b>19.1</b>	<b>368.2</b>	<b>5.4</b>
<b>Northwest CHSR</b>	<b>3,555</b>	<b>7.4</b>	<b>380.2</b>	<b>2.6</b>
<b>TOTAL</b>	<b>47,908</b>	<b>100.0</b>	<b>374.7</b>	<b>-0.6</b>

## **Arrests**

There were 47,908 arrests in 2014 for driving under the influence offenses. This is a .6 percent decrease from the 48,203 arrests the previous year. Persons arrested for driving under the influence offenses in 2014 were predominantly male (75.3 percent), White (83.9 percent), and 25 years of age and older (76.1 percent).

## PART II Offenses 180 - Drug Abuse

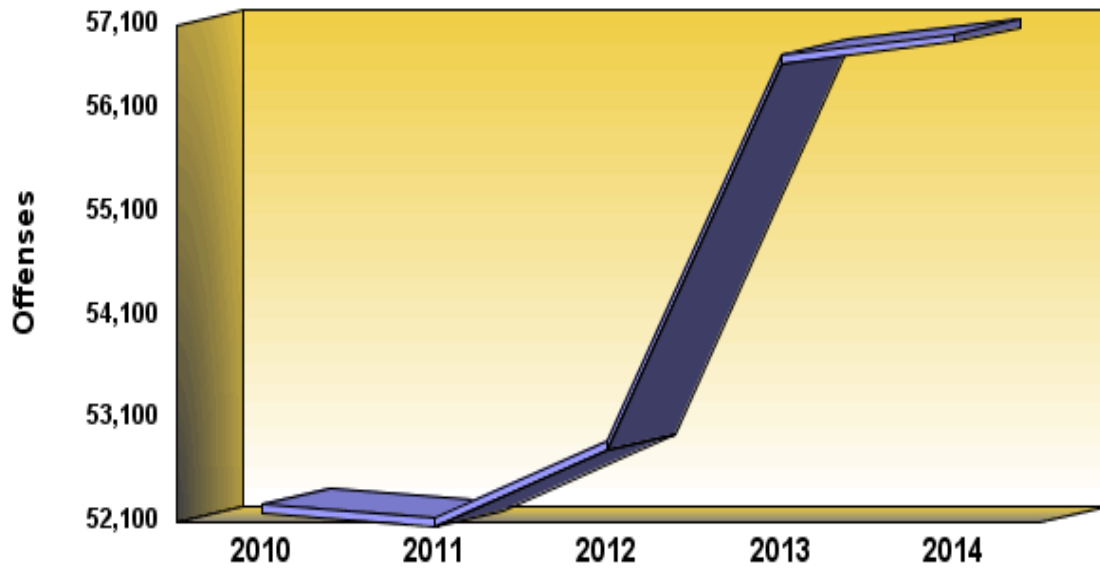

**Definition:** Drug abuse violations include all violations of state laws and local ordinances relating to the unlawful possession, sale, use, growing, manufacture, and making of narcotic drugs.

**PART II OFFENSES**  
**180 - Drug Abuse**

	<b>2010</b>	<b>2011</b>	<b>2012</b>	<b>2013</b>	<b>2014</b>
<b>Number Of Offenses</b>	<b>52,273</b>	<b>52,141</b>	<b>52,880</b>	<b>56,609</b>	<b>56,814</b>
<b>Percent Change from Previous</b>	<b>.0</b>	<b>-.3</b>	<b>1.4</b>	<b>7.1</b>	<b>.4</b>
<b>Percent Change from Base</b>	<b>.0</b>	<b>-.3</b>	<b>1.2</b>	<b>8.3</b>	<b>8.7</b>

## **Summary**

There were 56,814 drug abuse offenses reported to Pennsylvania police agencies in 2014. This is an increase of .4 percent from the 56,609 offenses reported the previous year. Drug abuse comprised 10.0 percent of all Part II offenses. The drug abuse offense rate was 444.3 per 100,000 population.

**Crime By Common Human Service Region, 2014**  
**180 - Drug Abuse**

<b>Common Human Service Region</b>	<b>Number of Offenses</b>	<b>Percent Distribution</b>	<b>Rate per 100,000 Population</b>	<b>Percent Change From 2013</b>	<b>Clearances</b>	<b>Percent Cleared</b>
<b>Southeast CHSR</b>	<b>19,723</b>	<b>34.7</b>	<b>483.9</b>	<b>-11.5</b>	<b>17,597</b>	<b>89.2</b>
<b>Northeast CHSR</b>	<b>10,225</b>	<b>18.0</b>	<b>450.4</b>	<b>15.1</b>	<b>8,009</b>	<b>78.3</b>
<b>Southcentral CHSR</b>	<b>7,896</b>	<b>13.9</b>	<b>411.0</b>	<b>1.6</b>	<b>6,127</b>	<b>77.6</b>
<b>Central CHSR</b>	<b>4,089</b>	<b>7.2</b>	<b>372.0</b>	<b>8.2</b>	<b>3,226</b>	<b>78.9</b>
<b>Southwest CHSR</b>	<b>11,970</b>	<b>21.1</b>	<b>481.5</b>	<b>10.1</b>	<b>9,841</b>	<b>82.2</b>
<b>Northwest CHSR</b>	<b>2,911</b>	<b>5.1</b>	<b>311.4</b>	<b>-3.6</b>	<b>2,142</b>	<b>73.6</b>
<b>TOTAL</b>	<b>56,814</b>	<b>100.0</b>	<b>444.3</b>	<b>.4</b>	<b>46,942</b>	<b>82.6</b>

## **Monthly Variation of Drug Abuse**

Monthly totals of drug abuse offenses in 2014 varied from a low of 3,771 in December to a high of 5,196 in August. Overall, three months showed a decrease from the previous year.

**PART II**  
**180 - Drug Abuse**

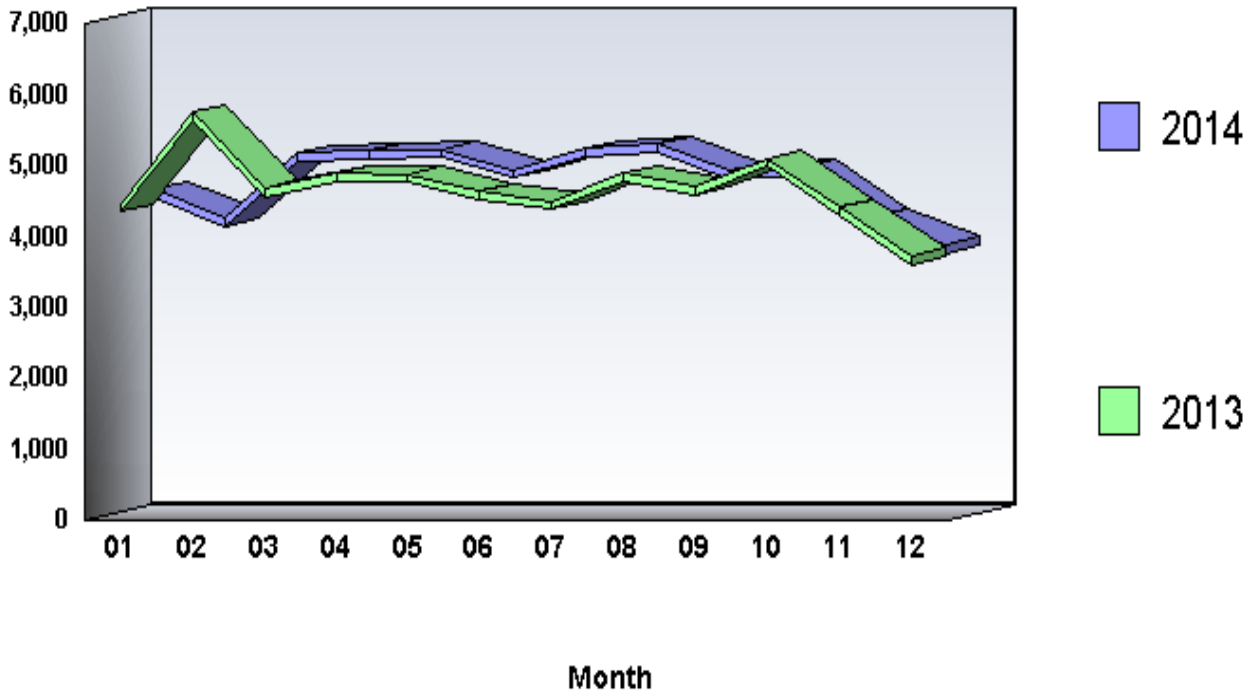

**Arrests by Common Human Service Region, 2014**  
**180 - Drug Abuse**

<b>Common Human Service Region</b>	<b>Arrests</b>	<b>Percent Distribution</b>	<b>Rate per 100,000 Population</b>	<b>Percent Change From 2013</b>
<b>Southeast CHSR</b>	<b>24,185</b>	<b>41.1</b>	<b>593.4</b>	<b>-8.3</b>
<b>Northeast CHSR</b>	<b>9,464</b>	<b>16.1</b>	<b>416.9</b>	<b>12.9</b>
<b>Southcentral CHSR</b>	<b>7,632</b>	<b>13.0</b>	<b>397.3</b>	<b>6.4</b>
<b>Central CHSR</b>	<b>3,580</b>	<b>6.1</b>	<b>325.7</b>	<b>21.0</b>
<b>Southwest CHSR</b>	<b>11,870</b>	<b>20.2</b>	<b>477.5</b>	<b>7.6</b>
<b>Northwest CHSR</b>	<b>2,108</b>	<b>3.6</b>	<b>225.5</b>	<b>-3.6</b>
<b>TOTAL</b>	<b>58,839</b>	<b>100.0</b>	<b>460.1</b>	<b>1.2</b>

## **Arrests**

There were 58,839 arrests in 2014 for drug abuse offenses. This is a 1.2 percent increase from the 58,128 arrests the previous year. Persons arrested for drug abuse offenses in 2014 were predominantly male (80.6 percent), White (64.4 percent), and 25 years of age and older (55.6 percent).

## **Persons Charged and Dispositions**

The collection of data of persons arrested and formally charged, plus subsequent disposition data, is an important tool in the records-keeping process for police administrators. This data offers insight into the effectiveness of police departments with regard to the quality of police investigation, case preparation, and court presentation toward the successful prosecution of the criminal element.

### **Persons Charged**

There were 401,288 persons arrested and formally charged with criminal offenses in 2014. Physical arrests resulted in charges against 226,444 persons (56.4 percent). Criminal citations/summons were issued to 174,844 persons (43.6 percent).

Of the 82,520 persons arrested and formally charged with Crime Index offenses, 56,875 or 68.9 percent were arrested and arraigned, while 25,645 or 31.1 percent received citations/summons. A total of 21,335 Violent Crime offenders were charged in 2014. Physical arrests of Violent Crime offenders totaled 18,878 (88.5 percent), and citations/summons were issued to 2,457 Violent Crime offenders (11.5 percent). Property Crime offenders were charged in 61,185 offenses. Physical arrests of Property Crime offenders occurred in 37,997 cases (62.1 percent), and citations/summons were issued to 23,188 Property Crime offenders (37.9 percent). This latter group was composed primarily of larceny-theft offenders arrested for summary offenses such as shoplifting.

Part II offenders arrested and formally charged amounted to 318,731 persons. Physical arrests and arraignments took place in 169,534 cases (53.2 percent), and citations were issued to 149,197 individuals (46.8 percent). A review indicates that citations were issued to 84.7 percent of persons charged with liquor law violations and to the majority of persons charged with vandalism, drunkenness, disorderly conduct, vagrancy, and all other Part II offenses.

### **Adult Dispositions**

The 91,548 dispositions represent 22.8 percent of the 401,288 persons arrested and formally charged in 2014. This difference is partly due to dispositions of charges from prior years and pending dispositions from persons charged in 2014.

Overall, 68,317 persons (74.6 percent) were found guilty of the offense charged; 7,612 (8.3 percent) were found guilty of a lesser offense; and 15,619 (17.1 percent) were acquitted or dismissed.

Dispositions of Crime Index offenders were distributed as follows: 13,049 or 72.1 percent were guilty as charged; 2,477 or 13.7 percent were guilty of a lesser offense; and 2,580 or 14.2 percent were acquitted or dismissed.

The highest rates of conviction among Crime Index offenders were for the following offenses:

- Arson (78.0 percent)
- Larceny-Theft (77.2 percent)

The highest rates of acquittal or dismissals among the Crime Index offenders were for the following offenses:

- Murder and Nonnegligent Manslaughter (27.0 percent)
- Robbery (20.9 percent)

Of note, the acquittal/dismissal rate for Violent Crime was 20.4 percent as opposed to 13.0 percent for Property Crime.

Dispositions of Part II offenders were distributed as follows: 55,261 or 75.3 percent were guilty as charged; 5,130 or 7.0 percent were guilty of a lesser offense; and 13,037 or 17.8 percent were acquitted or dismissed.

The highest rates of conviction among Part II offenders were for the following offenses:

- Gambling (95.1 percent)
- Driving Under the Influence (92 percent)

The highest Part II offender dismissal rates were reported for the following offenses:

- Other Assaults - Not Aggravated (32.5 percent)
- Vandalism (25.2 percent)

It should be noted that drunkenness acquittal rates are influenced by the practice in some areas of apprehending individuals for drunkenness for their own safety and releasing them when they have regained sobriety.

### **Juvenile Dispositions**

Excluding status offenses, juvenile arrestees where some type of formal action was initiated/taken were disposed of as follows: 15.4 percent or 6,743 were handled by the police department and released; 53.8 percent or 23,586 were referred to juvenile court or juvenile probation departments; .3 percent or 114 were referred to welfare agencies; 1.3 percent or 571 were referred to other police agencies; and 29.2 percent or 12,813 were referred to adult court, usually the district magistrate for specified petty crimes, such as underage drinking, shoplifting, etc.

The majority of juveniles handled with the police department and released were arrested for the following offenses:

- Disorderly Conduct (31.9 percent)
- All Other Offenses (Except Traffic) (14.4 percent)

The majority of juveniles referred to juvenile court or juvenile probation departments were arrested for the following offenses:

- Other Assaults - Not Aggravated (14.7 percent)
- All Other Offenses (Except Traffic) (14.3 percent)

The majority of juveniles referred to welfare agencies were arrested for the following offenses:

- Disorderly Conduct (24.6 percent)
- Other Assaults - Not Aggravated (26.3 percent)

The majority of juveniles referred to other police agencies were arrested for the following offenses:

- Larceny-Theft (21.7 percent)
- Disorderly Conduct (21.5 percent)

The majority of juveniles referred to criminal or adult court were arrested for the following offenses:

- Disorderly Conduct (34.0 percent)
- Liquor Law (16.1 percent)

## Crime Victims By Age, Sex, and Race For Year: 2014

Offense Classification		Grand Total	Ages	Ages 18	Under	10-12	13-14	15	16	17	18	19	20	21	22	23	24
		All Ages	Under 18	And Over 10	10	10-12	13-14	15	16	17	18	19	20	21	22	23	24
Total		417,668	34,227	383,441	8,414	4,992	7,177	4,412	4,558	4,674	6,084	7,034	8,195	9,403	9,592	9,925	10,198
Percent Distribution		100.0	8.2	91.8	2.0	1.2	1.7	1.1	1.1	1.1	1.5	1.7	2.0	2.3	2.3	2.4	2.4
Murder and Nonnegligent Manslaughter	Male	494	33	461	14	1	2	1	4	11	15	16	20	16	28	25	28
	Female	120	12	108	5	2	1	2	1	1	0	1	5	2	0	3	2
Manslaughter by Negligence	Male	13	1	12	0	0	0	0	0	1	0	0	0	0	2	1	1
	Female	4	1	3	1	0	0	0	0	0	0	0	0	0	0	0	1
Rape	Male	520	314	206	166	46	49	27	17	9	13	13	15	5	7	13	9
	Female	3,337	1,496	1,841	299	213	369	256	204	155	167	135	117	95	95	83	75
Robbery	Male	8,912	1,158	7,754	57	135	295	208	223	240	290	281	343	360	326	306	270
	Female	4,888	318	4,570	32	30	68	42	56	90	145	190	195	210	205	203	211
Aggravated Assault	Male	13,164	1,654	11,510	392	228	330	182	282	240	308	314	388	375	428	446	415
	Female	9,749	1,082	8,667	254	128	232	138	150	180	201	265	318	304	344	363	341
Burglary	Male	22,475	234	22,241	36	26	43	29	37	63	137	208	289	333	346	350	366
	Female	17,679	163	17,516	25	15	37	16	35	35	111	186	296	384	353	410	391
Larceny-Theft	Male	63,046	2,665	60,381	206	409	683	433	413	521	758	886	1,045	1,281	1,284	1,350	1,400
	Female	58,617	1,750	56,867	100	202	365	263	361	459	834	1,047	1,164	1,492	1,494	1,516	1,546
Motor Vehicle Theft	Male	6,770	45	6,725	6	0	5	7	7	20	26	67	85	125	123	131	158
	Female	4,342	13	4,329	3	0	4	0	3	3	18	28	39	74	75	100	118
Arson	Male	690	21	669	13	1	2	2	2	1	2	5	3	0	3	9	15
	Female	448	18	430	10	1	2	3	0	2	2	6	3	7	9	5	7
Violent Crime		41,184	6,067	35,117	1,219	783	1,346	856	937	926	1,139	1,215	1,401	1,367	1,433	1,442	1,351
Percent Distribution		100.0	14.7	85.3	3.0	1.9	3.3	2.1	2.3	2.2	2.8	3.0	3.4	3.3	3.5	3.5	3.3
Property Crime		174,067	4,909	169,158	399	654	1,141	753	858	1,104	1,888	2,433	2,924	3,696	3,687	3,871	4,001
Percent Distribution		100.0	2.8	97.2	.2	.4	.7	.4	.5	.6	1.1	1.4	1.7	2.1	2.1	2.2	2.3
Part I Total		215,268	10,978	204,290	1,619	1,437	2,487	1,609	1,795	2,031	3,027	3,648	4,325	5,063	5,122	5,314	5,354
Percent Distribution		100.0	5.1	94.9	.8	.7	1.2	.7	.8	.9	1.4	1.7	2.0	2.4	2.4	2.5	2.5
Other Assaults - Not Aggravated	Male	30,044	5,784	24,260	1,340	1,036	1,293	748	757	610	619	589	590	710	668	720	748
	Female	44,614	5,764	38,850	1,041	838	1,328	813	853	891	1,096	1,126	1,298	1,460	1,517	1,564	1,672
Forgery and Counterfeiting	Male	1,229	9	1,220	2	1	2	1	2	1	11	9	12	16	16	15	17
	Female	1,003	6	997	2	0	1	0	1	2	5	9	13	15	18	9	8
Fraud	Male	14,599	159	14,440	27	16	23	19	26	48	99	174	191	178	205	211	215
	Female	17,460	148	17,312	25	9	15	14	21	64	184	252	279	290	295	339	340
Embezzlement	Male	317	2	315	1	0	0	0	0	1	2	4	2	4	4	4	4
	Female	274	2	272	0	0	0	0	1	1	0	2	3	3	4	4	7
Vandalism	Male	28,645	223	28,422	27	16	36	15	22	107	191	276	364	426	432	502	459
	Female	25,744	150	25,594	15	10	17	12	29	67	208	312	450	551	541	567	624
Prostitution and Commercialized Vice	Male	53	44	9	20	6	8	1	3	6	0	0	0	0	0	0	0
	Female	54	37	17	7	1	7	10	4	8	2	0	3	0	1	0	1
Sex Offenses (Except 02 and 160)	Male	1,618	1,281	337	641	229	174	97	80	60	37	23	21	13	9	7	11
	Female	5,758	3,928	1,830	1,185	622	868	516	416	321	143	111	106	102	176	74	72
Offenses Against Family & Children	Male	1,698	1,420	278	1,001	185	108	42	47	37	19	11	7	9	5	3	4

25-29	30-34	35-39	40-44	45-49	50-54	55-59	60-64	65 and Over	White	Black	Indian	Asian		Offenses Classification
48,079	43,689	37,087	36,176	35,941	35,103	28,465	20,411	38,059	306,645	102,712	808	7,503		Total
11.5	10.5	8.9	8.7	8.6	8.4	6.8	4.9	9.1	73.4	24.6	.2	1.8		Percent Distribution
87	56	56	34	25	18	14	6	17	141	350	0	3	Male	Murder and Nonnegligent Manslaughter
17	10	12	16	10	8	7	2	13	74	45	0	1	Female	
3	0	0	3	0	1	0	0	1	10	2	0	1	Male	Manslaughter by Negligence
0	0	0	0	0	0	0	0	2	4	0	0	0	Female	
38	28	15	16	11	6	7	6	4	343	175	0	2	Male	Rape
317	218	181	119	83	72	42	20	22	2,221	1,079	1	36	Female	
1,314	898	727	569	585	523	358	251	353	5,016	3,426	64	406	Male	Robbery
849	577	362	311	309	277	192	119	215	2,744	1,953	11	180	Female	
1,876	1,566	1,218	1,080	1,036	856	571	274	359	7,993	5,044	19	108	Male	Aggravated Assault
1,623	1,236	994	773	702	513	318	168	204	5,686	3,978	6	79	Female	
1,871	2,006	2,019	2,159	2,283	2,622	2,279	1,758	3,215	18,264	3,580	74	557	Male	Burglary
2,012	1,948	1,598	1,594	1,572	1,621	1,455	1,111	2,474	12,827	4,451	17	384	Female	
6,692	6,682	5,606	5,764	5,954	6,141	5,130	3,705	6,703	50,857	10,427	210	1,552	Male	Larceny-Theft
7,466	6,547	5,501	5,192	4,828	4,948	3,928	3,023	6,341	45,141	12,231	92	1,153	Female	
894	797	698	694	695	697	567	348	620	4,703	1,875	17	175	Male	Motor Vehicle Theft
648	579	489	443	429	384	314	199	392	2,564	1,697	9	72	Female	
51	63	59	58	69	77	76	54	125	523	160	0	7	Male	Arson
51	57	50	41	44	45	29	26	48	280	163	0	5	Female	
6,121	4,589	3,565	2,918	2,761	2,273	1,509	846	1,187	24,218	16,050	101	815		Violent Crime
14.9	11.1	8.7	7.1	6.7	5.5	3.7	2.1	2.9	58.8	39.0	.2	2.0		Percent Distribution
19,685	18,679	16,020	15,945	15,874	16,535	13,778	10,224	19,918	135,159	34,584	419	3,905		Property Crime
11.3	10.7	9.2	9.2	9.1	9.5	7.9	5.9	11.4	77.6	19.9	.2	2.2		Percent Distribution
25,809	23,268	19,585	18,866	18,635	18,809	15,287	11,070	21,108	159,391	50,636	520	4,721		Part I Total
12.0	10.8	9.1	8.8	8.7	8.7	7.1	5.1	9.8	74.0	23.5	.2	2.2		Percent Distribution
3,407	3,083	2,452	2,559	2,419	2,161	1,504	869	1,162	22,101	7,616	45	282	Male	Other Assaults - Not Aggravated
6,890	5,536	4,270	3,572	3,050	2,492	1,492	754	1,061	28,138	16,146	31	299	Female	
97	101	92	121	154	136	121	110	192	1,018	159	2	50	Male	Forgery and Counterfeiting
88	75	78	84	107	118	104	90	176	808	166	1	28	Female	
1,156	1,279	1,276	1,350	1,469	1,527	1,522	1,222	2,366	11,496	2,617	58	428	Male	Fraud
1,603	1,527	1,422	1,478	1,616	1,726	1,582	1,320	3,059	13,007	4,054	22	377	Female	
25	41	29	31	33	42	23	24	43	267	37	1	12	Male	Embezzlement
27	32	26	30	28	35	19	10	42	233	36	0	5	Female	
2,578	2,593	2,445	2,815	3,062	3,168	2,890	2,232	3,989	22,790	5,177	69	609	Male	Vandalism
3,001	2,810	2,520	2,538	2,668	2,405	2,074	1,510	2,815	17,812	7,562	21	349	Female	
1	0	1	2	2	1	0	1	1	26	27	0	0	Male	Prostitution and Commercialized Vice
4	1	1	2	0	0	2	0	0	43	9	0	2	Female	
51	29	19	31	30	17	14	10	15	1,267	345	0	6	Male	Sex Offenses (Except 02 and 160)
245	202	129	107	93	94	70	33	73	4,557	1,151	2	48	Female	
33	29	28	36	23	25	17	14	15	1,247	431	0	20	Male	Offenses Against Family & Children

### Crime Victims By Age, Sex, and Race For Year: 2014

Offense Classification		Grand Total All Ages	Ages Under 18	Ages 18 And Over	Under 10	10-12	13-14	15	16	17	18	19	20	21	22	23	24
	Female	2,326	1,624	702	925	175	218	137	94	75	27	20	23	16	20	18	26
All Other Offenses (Except Traffic)	Male	10,584	1,042	9,542	268	163	203	144	137	127	123	149	148	157	148	170	186
	Female	16,380	1,626	14,754	268	248	389	234	270	217	291	319	360	390	411	404	450
Part II Total		202,400	23,249	179,151	6,795	3,555	4,690	2,803	2,763	2,643	3,057	3,386	3,870	4,340	4,470	4,611	4,844
Percent Distribution		100.0	11.5	88.5	3.4	1.8	2.3	1.4	1.4	1.3	1.5	1.7	1.9	2.1	2.2	2.3	2.4

<u>25-29</u>	<u>30-34</u>	<u>35-39</u>	<u>40-44</u>	<u>45-49</u>	<u>50-54</u>	<u>55-59</u>	<u>60-64</u>	<u>65 and Over</u>	<u>White</u>	<u>Black</u>	<u>Indian</u>	<u>Asian</u>	<u>Offenses Classification</u>
96	101	104	63	71	43	25	16	33	1,835	479	1	11	Female
840	998	951	967	1,047	1,147	889	610	1,012	8,481	1,977	13	113	Male
2,128	1,984	1,659	1,524	1,434	1,157	830	516	897	12,128	4,087	22	143	Female
22,270	20,421	17,502	17,310	17,306	16,294	13,178	9,341	16,951	147,254	52,076	288	2,782	Part II Total
11.0	10.1	8.6	8.6	8.6	8.1	6.5	4.6	8.4	72.8	25.7	.1	1.4	Percent Distribution

## Crime Victims

The Pennsylvania UCR Program collects information on the characteristics of victims of crime in Pennsylvania. This is in addition to the homicide victim reporting system already in place, the results of which are presented elsewhere in this report. Approximately 84 percent of the reporting agencies in the state provided statistics on age, sex, and race of crime victims by offense classification. This information is summarized below.

Over 60 percent of the reported victims were involved in three offense categories: Larceny-Theft (29.1 percent), Vandalism (13.0 percent), and Other Assaults (17.9 percent).

The largest number of crime victims, accounting for 11.5 percent of those reported, were between the ages of 25-29.

The offenses showing the highest rate of prevalence among victims under 10 years of age were:

- Other Assaults - Not Aggravated (28.3 percent)
- Offenses Against Family and Children (22.9 percent)
- Sex Offenses (Except 02 and 160) (21.7 percent)

The offenses showing the highest rate of prevalence among victims 65 years of age and over were:

- Larceny-Theft (34.3 percent)
- Vandalism (17.9 percent)
- Burglary (14.9 percent)

The offenses showing the highest rate of prevalence among female victims were:

- Rape (86.5 percent)
- Sex Offenses (Except 02 and 160) (78.1 percent)
- All Other Offenses (Except Traffic) (60.7 percent)

The offenses showing the highest rate of prevalence among Black victims were:

- Murder and Nonnegligent Manslaughter (64.3 percent)
- Aggravated Assault (39.4 percent)
- Robbery (39.0 percent)

Although Blacks accounted for only 24.6 percent of the victims of all crimes, 39.0 percent of the victims of Violent Crime were Black.

## Law Enforcement Employees In Pennsylvania

	2010	2011	2012	2013	2014
<b>Number of Full-time Employees</b>	<b>33,507</b>	<b>33,153</b>	<b>34,466</b>	<b>34,976</b>	<b>35,152</b>
<b>Percent Change from Previous</b>	<b>.0</b>	<b>-1.1</b>	<b>4.0</b>	<b>1.5</b>	<b>.5</b>
<b>Number of Full-time Police Officers</b>	<b>28,794</b>	<b>28,377</b>	<b>29,232</b>	<b>29,546</b>	<b>29,688</b>
<b>Percent Change from Previous</b>	<b>.0</b>	<b>-1.4</b>	<b>3.0</b>	<b>1.1</b>	<b>.5</b>

## Summary

There were 35,152 full-time law enforcement employees in Pennsylvania in 2014, including the State Police. This is an increase of .5 percent from the previous year.

The number of full-time police officers increased by .5 percent. The number of civilian employees increased by .6 percent.

Full-time police officers made up 84.5 percent of police agencies, and civilian employees accounted for 15.5 percent. There were 2.75 full-time employees, 2.32 police officers, and .43 civilians per 1,000 population.

In 2014, the 1,249 police jurisdictions contributing employee data (state total less Pennsylvania State Police and Pennsylvania Bureau of Narcotics Investigation and Drug Control) accounted for 24,050 full-time law enforcement employees, or 68.4 percent of the state total. Of these, 87.9 percent or 21,141 were full-time officers, and 12.1 percent or 2,909 were civilians.

In 2014, 47.4 percent of the police agencies contributing employee data to the Pennsylvania UCR Program (592 out of 1,249) employed more than 5 full-time officers; 89.8 percent (1,121) employed 25 or fewer full-time officers; and .3 percent (4) employed more than 200 full-time officers.

**Distribution of Reporting Police Departments, 2014  
Full-Time Officers**

<b>Number of Officers</b>	<b>Number of Departments</b>	<b>Percent Distribution</b>
<b>0-5</b>	<b>657</b>	<b>52.6</b>
<b>6-10</b>	<b>216</b>	<b>17.3</b>
<b>11-25</b>	<b>248</b>	<b>19.9</b>
<b>26-50</b>	<b>84</b>	<b>6.7</b>
<b>51-100</b>	<b>28</b>	<b>2.2</b>
<b>101-200</b>	<b>12</b>	<b>1.0</b>
<b>More Than 200</b>	<b>4</b>	<b>.3</b>
<b>TOTAL</b>	<b>1249</b>	<b>100.0</b>

*\*\* Does not include State Police or Drug Enforcement \*\**

## Law Enforcement Employees by Common Human Service Region, 2014

Common Human Service Region	Number of Employees	Percent Distribution	Rate Per 1,000 Population	Number of Officers	Percent Distribution	Rate per 1,000 Population
Southeast CHSR	12,587	35.8	3.09	11,074	37.3	2.72
Northeast CHSR	5,166	14.7	2.28	4,573	15.4	2.01
Southcentral CHSR	6,122	17.4	3.19	4,223	14.2	2.20
Central CHSR	2,696	7.7	2.45	2,321	7.8	2.11
Southwest CHSR	6,180	17.6	2.49	5,425	18.3	2.18
Northwest CHSR	2,400	6.8	2.57	2,071	7.0	2.22
<b>State Total</b>	<b>35,152</b>	<b>100.0</b>	<b>2.75</b>	<b>29,688</b>	<b>100.0</b>	<b>2.32</b>

*Southcentral CHSR includes 1,984 Pennsylvania State Police Administrative personnel.*

The Northwest CHSR employed the fewest law enforcement employees, 2,400 or 6.8 percent of the total, followed closely by the Central CHSR with 2,696 or 7.7 percent of the total. The Northeast CHSR reported the lowest number of personnel and police officers per 1,000 population, 2.28 and 2.01 respectively.

The Southeast CHSR reported the largest number of law enforcement employees, 12,587 or 35.8 percent of the total, and the highest number of personnel and police officers per 1,000 population, 3.09 and 2.72 respectively. However, excluding Philadelphia County, which employs 60 percent of the law enforcement personnel in the Southeast CHSR, there were 2.00 total employees and 1.75 officers per 1,000 population for the remainder of the Southeast CHSR.

The Southwest CHSR, the second largest law enforcement employer, had 2.15 total employees and 1.88 officers per 1,000 population, excluding Allegheny County. Allegheny County, which includes the city of Pittsburgh, accounts for 56 percent of the law enforcement employees in the Southwest CHSR.

The Pennsylvania State Police (PSP) accounted for only 8.9 percent of the police officers in the Southeast CHSR and 25.4 percent of the officers in the Southwest CHSR, compared to 36.2 to 53.6 percent of the police officers in the 4 remaining rural CHSRs. In these rural CHSRs, full-time police officers would average 1 officer or less per 1,000 population without PSP protection.

### **Distribution of Law Enforcement Employees by Sex**

Based on CHSR data, 82.2 percent of the reported 35,152 full-time employees were males, and 17.8 percent were females. Only 9.6 percent of police officers were women. During the past 5 years, female full-time officers have increased by .3 percent, while their male counterparts have increased by 3.4 percent. Women have filled at least half of the civilian positions for the past 37 years. In 2014, 61.9 percent of civilians were women.

Local police departments in Philadelphia and Allegheny Counties employed the largest numbers of female officers, 1,426 and 255 respectively. The Southeast CHSR and the Central CHSR reported the highest percentage of female officers in local police departments, 15.1 and 7.4 percent respectively, while the Northwest CHSR had the lowest, at 4.5 percent.

## Fifteen Largest Local Police Agencies, 2014

Police Agency	Full-Time Law Enforcement Employees	Percent Distribution	Full-Time Police Officers	Percent Distribution
PHILADELPHIA CITY	7,235	30.1	6,410	30.3
PITTSBURGH CITY	975	4.1	913	4.3
ALLEGHENY CO POLICE	261	1.1	204	1.0
HARRISBURG CITY	230	1.0	179	.8
ALLENTOWN CITY	229	1.0	207	1.0
ERIE CITY	194	.8	172	.8
READING CITY	192	.8	168	.8
ALLEGHENY CO SHERIFF	186	.8	155	.7
BETHLEHEM CITY	175	.7	154	.7
SCRANTON CITY	170	.7	150	.7
LANCASTER CITY	165	.7	145	.7
UNIV OF PITTSBURGH	153	.6	92	.4
LOWER MERION TWP	148	.6	131	.6
UPPER DARBY TWP	145	.6	126	.6
MONTGOMERY CO SHERIFF	130	.5	106	.5

*\*\* Does not include State Police or Drug Enforcement \*\**

**Deaths and Assaults  
On Pennsylvania Law Enforcement Officers**

	<b>2010</b>	<b>2011</b>	<b>2012</b>	<b>2013</b>	<b>2014</b>
<b>Number Of Offenses</b>	<b>3,035</b>	<b>2,477</b>	<b>2,412</b>	<b>2,245</b>	<b>2,215</b>
<b>Percent Change from Previous</b>	<b>.0</b>	<b>-18.4</b>	<b>-2.6</b>	<b>-6.9</b>	<b>-1.3</b>
<b>Percent Change from Base</b>	<b>.0</b>	<b>-18.4</b>	<b>-20.5</b>	<b>-26.0</b>	<b>-27.0</b>

## **Summary**

A total of 4 Pennsylvania law enforcement officers were killed while performing their official duties in 2014. During the 5-year period from 2010 to 2014, a total of 16 Pennsylvania law enforcement officers were killed while performing their official duties.

There were 2,215 assaults on Pennsylvania law enforcement officers in 2014, representing a 1.3 percent decrease from the 2,245 assaults reported the previous year. The assault rate per 100 officers decreased to 7.5 from 7.6 the previous year.

Pittsburgh experienced the highest assault rate on law enforcement officers (42.7 per 100 officers) in 2014.

**Assaults on Law Enforcement Officers  
By Common Human Service Region, 2014**

<b>Common Human Service Region</b>	<b>Number of Police Officers</b>	<b>Number of Assaults</b>	<b>Percent Distribution</b>	<b>Rate Per 100 Officers</b>	<b>Clearances</b>	<b>Percent Cleared</b>
<b>Southeast CHSR</b>	<b>11,074</b>	<b>908</b>	<b>41.0</b>	<b>8.2</b>	<b>761</b>	<b>83.8</b>
<b>Northeast CHSR</b>	<b>4,573</b>	<b>265</b>	<b>12.0</b>	<b>5.8</b>	<b>259</b>	<b>97.7</b>
<b>Southcentral CHSR</b>	<b>4,223</b>	<b>169</b>	<b>7.6</b>	<b>4.0</b>	<b>157</b>	<b>92.9</b>
<b>Central CHSR</b>	<b>2,321</b>	<b>290</b>	<b>13.1</b>	<b>12.5</b>	<b>287</b>	<b>99.0</b>
<b>Southwest CHSR</b>	<b>5,425</b>	<b>543</b>	<b>24.5</b>	<b>10.0</b>	<b>519</b>	<b>95.6</b>
<b>Northwest CHSR</b>	<b>2,071</b>	<b>40</b>	<b>1.8</b>	<b>1.9</b>	<b>24</b>	<b>60.0</b>
<b>TOTAL</b>	<b>29,687</b>	<b>2,215</b>	<b>100.0</b>	<b>7.5</b>	<b>2,007</b>	<b>90.6</b>

## **General Discussion**

Injuries were sustained by 29.2 percent of the law enforcement officers assaulted in 2014. There were 647 assaults with injury reported, for an assault with injury rate of 2.2 per 100 full-time officers. Pittsburgh had the highest assault with injury rate, per 100 full-time officers, at 11.4 percent. Statewide, 90.6 percent of the assaults on police officers were cleared by arrest.

Clearance rates of 95 percent or more were also reported for assaults in 2 of the 11 categories of police activity.

Personal weapons (hands, fists, feet, etc.) were employed in 86.0 percent of the assaults on Pennsylvania police officers in 2014, while 8.2 percent of the assaults were committed with dangerous weapons other than firearms and knives or cutting instruments. Assaults with firearms and knives or other cutting instruments accounted for 4.0 and 1.7 percent of attacks, respectively.

Assaults with hands, fists, feet, etc., produced the highest rate of personal injury; 30.5 percent of the officers attacked with these weapons were injured.

In 2014, 33.7 percent of the assaults happened while officers were responding to disturbance calls. This category of police activity, together with officers attempting other arrests, officers investigating suspicious persons or circumstances, and officers engaged in traffic pursuits and stops accounted for the majority of assaults on police officers.

Personal weapons were predominantly employed in the assaults during most types of police activity, and 82.8 percent of the police officers were assigned to vehicle patrols at the time of assault. Analysis revealed that 40.5 percent of the assaults on officers assigned to 2-person patrols happened while the officers were responding to disturbance calls, while 52.2 percent of assaults on officers assigned to 1-person patrols occurred while they were responding to disturbance calls or attempting other arrests.

In 2014, 20.1 percent of assaults on officers or detectives on special assignment took place while they were attempting other arrests, and 20.8 percent of assaults on officers on other assignments occurred when they were handling, transporting, or maintaining custody of prisoners.

Most assaults on police officers in 2014 occurred in June (223), while the fewest occurred in February (145).

In 2014, 49.2 percent of the reported assaults on police officers were committed between the hours of 6:01 p.m. and 2:00 a.m., while 23.8 percent occurred during the 4-hour period between 8:01 p.m. and midnight. Only 1.9 percent of the assaults were reported between 6:01 a.m. and 8:00 a.m.

Offenses Reported in Pennsylvania  
2014

TABLE 1

Offense Classification	Number of Offenses	Cleared Offenses	Offense Clearance Rate	Rate per 100,000 Population	Offense Percent Change From 2013	Offense Clearance Percent Change From 2013
Murder and Nonnegligent Manslaughter	611	394	64.5	4.8	.0	-9.2
Manslaughter by Negligence	18	24	133.3	.1	.0	-17.2
Rape	3,369	1,898	56.3	26.3	.4	-.9
Attempts to Commit Rape	459	289	63.0	3.6	6.3	12.9
<b>Total Rape</b>	<b>3,828</b>	<b>2,187</b>	<b>57.1</b>	<b>29.9</b>	<b>1.1</b>	<b>.7</b>
Robbery Firearm	5,755	1,647	28.6	45.0	-5.2	-9.5
Robbery Knife or Cutting Instrument	965	372	38.5	7.5	-2.7	-7.9
Robbery Other Dangerous Weapon	803	323	40.2	6.3	-14.7	-12.7
Robbery Strong Arm(Hands, Feet, Etc.)	6,011	2,637	43.9	47.0	-10.6	-7.6
<b>Total Robbery</b>	<b>13,534</b>	<b>4,979</b>	<b>36.8</b>	<b>105.8</b>	<b>-8.1</b>	<b>-8.6</b>
Assault Firearm	4,461	2,290	51.3	34.9	-5.4	-9.6
Assault Knife or Cutting Instrument	3,417	2,633	77.1	26.7	.7	-.4
Assault Other Dangerous Weapon	5,018	3,528	70.3	39.2	-8.0	-9.3
Assault Hands, Fist, Feet, Etc.	9,381	7,187	76.6	73.4	-7.0	-7.9
<b>Total Aggravated Assault</b>	<b>22,277</b>	<b>15,638</b>	<b>70.2</b>	<b>174.2</b>	<b>-5.8</b>	<b>-7.3</b>
Burglary Forcible Entry	25,374	4,909	19.3	198.4	-12.8	-18.5
Burglary Unlawful Entry - No Force	16,114	3,205	19.9	126.0	-10.6	-8.3
Burglary Attempted Forcible Entry	4,171	587	14.1	32.6	-12.3	-13.8
<b>Total Burglary</b>	<b>45,659</b>	<b>8,701</b>	<b>19.1</b>	<b>357.1</b>	<b>-12.0</b>	<b>-14.7</b>
Larceny-Theft	187,918	55,387	29.5	1,469.6	-4.7	-3.3
Motor Vehicle Theft - Autos	10,723	2,819	26.3	83.9	-4.4	2.4
Motor Vehicle Theft - Trucks and Buses	556	126	22.7	4.3	-5.1	-22.2
Motor Vehicle Theft - Other Vehicles	1,757	345	19.6	13.7	-10.5	-19.4
<b>Total Motor Vehicle Theft</b>	<b>13,036</b>	<b>3,290</b>	<b>25.2</b>	<b>101.9</b>	<b>-5.3</b>	<b>-1.6</b>
Arson	1,924	486	25.3	15.0	14.1	10.2
<b>Total Part 1</b>	<b>288,805</b>	<b>91,086</b>	<b>31.5</b>	<b>2,258.5</b>	<b>-6.0</b>	<b>-5.4</b>
Other Assaults - Not Aggravated	78,703	53,480	68.0	615.5	-1.2	-3.4
Forgery and Counterfeiting	6,416	2,523	39.3	50.2	-3.1	-10.2
Fraud	50,358	13,010	25.8	393.8	20.4	19.0
Embezzlement	960	568	59.2	7.5	3.4	1.4
Stolen Prop., Rec., Posses., Buying	2,930	1,890	64.5	22.9	-5.9	-8.6
Vandalism	75,168	10,912	14.5	587.8	-10.7	-10.7
Weapons, Carrying, Posses, Etc.	6,688	4,829	72.2	52.3	16.6	14.4
Prostitution and Commercialized Vice	2,179	2,076	95.3	17.0	7.2	9.2
Sex Offenses (Except 02 and 160)	8,036	4,041	50.3	62.8	-1.0	-7.1

Offenses Reported in Pennsylvania  
2014

TABLE 1

Offense Classification	Number of Offenses	Cleared Offenses	Offense Clearance Rate	Rate per 100,000 Population	Offense Percent Change From 2013	Offense Clearance Percent Change From 2013
Drug Sale/Mfg - Opium - Cocaine	10,593	7,996	75.5	82.8	-2	-1.8
Drug Sale/Mfg - Marijuana	4,485	3,549	79.1	35.1	-10.3	-13.7
Drug Sale/Mfg - Synthetic	1,612	1,163	72.1	12.6	-1.7	-8.2
Drug Sale/Mfg - Other	1,855	1,363	73.5	14.5	16.5	25.9
<b>Total Drug Sale or Manufacturing</b>	<b>18,545</b>	<b>14,071</b>	<b>75.9</b>	<b>145.0</b>	<b>-1.6</b>	<b>-3.6</b>
Drug Possession - Opium - Cocaine	8,766	7,759	88.5	68.6	7.2	7.0
Drug Possession - Marijuana	19,616	17,353	88.5	153.4	-7.6	-8.2
Drug Possession - Synthetic	2,990	2,390	79.9	23.4	22.0	30.6
Drug Possession - Other	6,897	5,369	77.8	53.9	16.7	16.4
<b>Total Drug Possession</b>	<b>38,269</b>	<b>32,871</b>	<b>85.9</b>	<b>299.3</b>	<b>1.4</b>	<b>.8</b>
<b>Total Drug Abuse Violations</b>	<b>56,814</b>	<b>46,942</b>	<b>82.6</b>	<b>444.3</b>	<b>.4</b>	<b>-6</b>
Gambling - Book Making	13	67	515.4	.1	-31.6	346.7
Gambling - Numbers, Etc.	13	19	146.2	.1	-7.1	58.3
Gambling - Other	122	88	72.1	1.0	-27.8	-31.3
<b>Total Gambling</b>	<b>148</b>	<b>174</b>	<b>117.6</b>	<b>1.2</b>	<b>-26.7</b>	<b>12.3</b>
Offenses Against Family & Children	5,660	3,456	61.1	44.3	-2.0	-5.1
Driving Under the Influence	49,264	45,874	93.1	385.3	-1.0	-8
Liquor Law	11,445	10,006	87.4	89.5	-8.7	-8.8
Drunkenness	24,722	21,353	86.4	193.3	-1.6	-2.3
Disorderly Conduct	74,239	40,724	54.9	580.6	-8.1	-10.7
Vagrancy	2,005	766	38.2	15.7	17.5	27.2
All Other Offenses (Except Traffic)	113,687	77,015	67.7	889.1	5.2	9.3
<b>Total Part 2</b>	<b>569,422</b>	<b>339,639</b>	<b>59.6</b>	<b>4,453.1</b>	<b>-6</b>	<b>-4</b>
<b>TOTAL</b>	<b>858,227</b>	<b>430,725</b>	<b>50.2</b>	<b>6,711.6</b>	<b>-2.5</b>	<b>-1.5</b>

Part I Offenses Reported by County  
Within the Six Common Human Service Regions  
2014

TABLE 2

County By Common Human Service Region	Total Crime Index	Rate per 100,000 Population	Violent Crimes	Property Crimes	Negligent					Agg. Assault	Larceny Theft	Motor Vehicle	
					Murder	Mans	Rape	Robbery	Burglary			Theft	Arson
BUCKS	10,273	1,643.6	573	9,700	9	0	83	190	291	1,368	7,863	426	43
CHESTER	6,882	1,344.7	682	6,200	3	0	75	150	454	1,027	4,918	230	25
DELAWARE	13,805	2,453.8	2,338	11,467	47	0	206	698	1,387	1,828	9,004	573	62
MONTGOMERY	15,132	1,851.6	1,211	13,921	14	2	85	453	659	1,865	11,497	504	55
PHILADELPHIA	69,267	4,442.9	15,944	53,323	248	0	1,207	6,975	7,514	9,694	37,499	5,731	399
<b>Southeast CHSR</b>	<b>115,359</b>	<b>2,830.4</b>	<b>20,748</b>	<b>94,611</b>	<b>321</b>	<b>2</b>	<b>1,656</b>	<b>8,466</b>	<b>10,305</b>	<b>15,782</b>	<b>70,781</b>	<b>7,464</b>	<b>584</b>
BERKS	8,739	2,111.6	1,356	7,383	12	2	97	372	875	1,741	5,210	392	40
BRADFORD	1,145	1,839.8	113	1,032	0	0	44	4	65	240	744	33	15
CARBON	1,287	1,990.3	138	1,149	2	0	18	16	102	313	789	33	14
LACKAWANNA	4,357	2,038.2	414	3,943	6	0	39	94	275	733	2,967	212	31
LEHIGH	8,643	2,566.8	757	7,886	10	0	92	361	294	1,436	5,938	483	29
LUZERNE	8,162	2,552.0	842	7,320	8	0	60	253	521	1,383	5,588	268	81
MONROE	4,416	2,653.5	363	4,053	5	0	72	63	223	1,085	2,841	112	15
NORTHAMPTON	6,350	1,985.9	564	5,786	4	0	59	161	340	863	4,685	207	31
PIKE	937	1,661.4	82	855	1	0	28	19	34	282	538	22	13
SCHUYLKILL	2,576	1,757.6	229	2,347	10	0	27	45	147	453	1,787	72	35
SULLIVAN	77	1,215.3	5	72	0	0	1	0	4	28	41	2	1
SUSQUEHANNA	509	1,211.6	38	471	1	0	7	1	29	176	277	15	3
TIOGA	533	1,252.2	43	490	0	0	9	3	31	131	344	10	5
WAYNE	732	1,429.9	52	680	1	0	18	5	28	192	458	22	8
WYOMING	418	1,496.4	22	396	0	0	4	4	14	105	265	19	7
<b>Northeast CHSR</b>	<b>48,881</b>	<b>2,153.1</b>	<b>5,018</b>	<b>43,863</b>	<b>60</b>	<b>2</b>	<b>575</b>	<b>1,401</b>	<b>2,982</b>	<b>9,161</b>	<b>32,472</b>	<b>1,902</b>	<b>328</b>
ADAMS	1,228	1,209.3	105	1,123	0	0	20	10	75	216	868	35	4
CUMBERLAND	3,826	1,570.8	231	3,595	1	0	61	73	96	475	3,043	68	9
DAUPHIN	7,572	2,788.4	1,006	6,566	18	1	113	378	497	1,202	5,056	245	63
FRANKLIN	3,309	2,183.9	225	3,084	5	0	38	61	121	590	2,355	126	13
LANCASTER	9,313	1,751.1	875	8,438	13	1	198	270	394	1,447	6,697	239	55

*Negligent Manslaughter is not included in the Crime Index.  
Violent Crime includes: murder, rape, robbery, and aggravated assault.  
Property Crime includes: burglary, larceny, motor vehicle theft, and arson.  
The crime rate is based upon resident population.*

Part I Offenses Reported by County  
Within the Six Common Human Service Regions  
2014

TABLE 2

County By Common Human Service Region	Total Crime Index	Rate per 100,000 Population	Violent Crimes	Property Crimes	Negligent				Agg. Assault	Burglary	Larceny Theft	Motor Vehicle	
					Murder	Mans	Rape	Robbery				Theft	Arson
LEBANON	2,359	1,735.9	203	2,156	7	0	28	46	122	320	1,772	55	9
PERRY	686	1,509.7	94	592	3	0	27	8	56	146	413	24	9
YORK	8,206	1,866.1	899	7,307	14	0	94	263	528	1,207	5,758	283	59
<b>Southcentral CHSR</b>	<b>36,499</b>	<b>1,899.9</b>	<b>3,638</b>	<b>32,861</b>	<b>61</b>	<b>2</b>	<b>579</b>	<b>1,109</b>	<b>1,889</b>	<b>5,603</b>	<b>25,962</b>	<b>1,075</b>	<b>221</b>
BEDFORD	638	1,305.4	42	596	2	0	11	3	26	198	357	35	6
BLAIR	2,383	1,889.6	296	2,087	1	0	51	40	204	349	1,678	45	15
CAMBRIA	2,719	1,945.7	242	2,477	7	0	16	47	172	532	1,883	50	12
CENTRE	2,003	1,286.6	127	1,876	0	0	39	12	76	248	1,554	41	33
CLINTON	734	1,829.1	66	668	0	0	15	11	40	141	507	16	4
COLUMBIA	1,200	1,800.4	120	1,080	0	0	16	12	92	194	858	19	9
FULTON	202	1,382.0	38	164	0	0	15	2	21	40	107	15	2
HUNTINGDON	597	1,308.2	86	511	0	0	25	10	51	161	318	21	11
JUNIATA	270	1,087.8	21	249	0	0	7	2	12	55	185	4	5
LYCOMING	2,494	2,133.9	255	2,239	4	1	41	77	133	387	1,789	50	13
MIFFLIN	765	1,641.7	64	701	0	2	16	9	39	97	588	15	1
MONTOUR	220	1,183.4	56	164	0	0	6	0	50	14	146	3	1
NORTHUMBERLAND	1,697	1,805.5	223	1,474	1	0	21	15	186	339	1,070	36	29
SNYDER	583	1,461.6	64	519	0	0	7	7	50	84	410	21	4
SOMERSET	882	1,157.3	80	802	1	0	19	8	52	219	541	30	12
UNION	415	925.7	33	382	0	0	8	4	21	67	301	8	6
<b>Central CHSR</b>	<b>17,802</b>	<b>1,619.5</b>	<b>1,813</b>	<b>15,989</b>	<b>16</b>	<b>3</b>	<b>313</b>	<b>259</b>	<b>1,225</b>	<b>3,125</b>	<b>12,292</b>	<b>409</b>	<b>163</b>
ALLEGHENY	29,716	2,410.6	4,941	24,775	100	1	198	1,588	3,055	4,686	18,648	1,104	337
ARMSTRONG	694	1,021.9	71	623	0	0	11	17	43	157	440	20	6
BEAVER	4,066	2,401.1	470	3,596	2	3	26	84	358	547	2,929	114	6
BUTLER	2,631	1,416.1	173	2,458	2	1	21	36	114	427	1,952	64	15
FAYETTE	2,995	2,225.1	248	2,747	3	0	34	88	123	701	1,903	103	40
GREENE	772	2,051.1	90	682	0	0	13	15	62	166	469	45	2

*Negligent Manslaughter is not included in the Crime Index.  
Violent Crime includes: murder, rape, robbery, and aggravated assault.  
Property Crime includes: burglary, larceny, motor vehicle theft, and arson.  
The crime rate is based upon resident population.*

**Part I Offenses Reported by County**  
**Within the Six Common Human Service Regions**  
**2014**

TABLE 2

County By Common Human Service Region	Total Crime Index	Rate per 100,000 Population	Violent Crimes	Property Crimes	Negligent				Agg. Assault	Burglary	Larceny Theft	Motor Vehicle	
					Murder	Mans	Rape	Robbery				Theft	Arson
INDIANA	1,455	1,663.5	262	1,193	3	0	25	15	219	252	891	36	14
WASHINGTON	3,942	1,889.6	346	3,596	8	0	34	61	243	655	2,792	121	28
WESTMORELAND	5,905	1,632.0	592	5,313	12	1	37	116	427	963	4,148	165	37
<b>Southwest CHSR</b>	<b>52,176</b>	<b>2,098.9</b>	<b>7,193</b>	<b>44,983</b>	<b>130</b>	<b>6</b>	<b>399</b>	<b>2,020</b>	<b>4,644</b>	<b>8,554</b>	<b>34,172</b>	<b>1,772</b>	<b>485</b>
CAMERON	59	1,218.8	5	54	0	0	0	0	5	18	33	2	1
CLARION	591	1,517.4	54	537	0	0	20	1	33	114	406	16	1
CLEARFIELD	1,617	1,994.8	211	1,406	0	0	35	5	171	177	1,157	48	24
CRAWFORD	1,259	1,446.5	86	1,173	0	0	13	10	63	297	847	26	3
ELK	553	1,762.3	22	531	0	0	4	5	13	99	411	21	0
ERIE	6,672	2,381.8	652	6,020	12	2	103	140	397	1,330	4,511	135	44
FOREST	113	1,484.9	35	78	0	0	9	0	26	24	49	1	4
JEFFERSON	419	933.4	48	371	0	0	9	1	38	83	268	13	7
LAWRENCE	1,948	2,175.9	187	1,761	5	0	13	61	108	406	1,271	51	33
MCKEAN	769	1,793.5	130	639	1	0	15	6	108	104	520	8	7
MERCER	2,367	2,061.1	250	2,117	2	1	31	43	174	473	1,582	51	11
POTTER	209	1,194.4	31	178	2	0	18	1	10	76	94	6	2
VENANGO	872	1,625.4	67	805	0	0	21	2	44	116	665	24	0
WARREN	622	1,529.7	62	560	1	0	15	4	42	117	425	12	6
<b>Northwest CHSR</b>	<b>18,070</b>	<b>1,932.7</b>	<b>1,840</b>	<b>16,230</b>	<b>23</b>	<b>3</b>	<b>306</b>	<b>279</b>	<b>1,232</b>	<b>3,434</b>	<b>12,239</b>	<b>414</b>	<b>143</b>
<b>State Total</b>	<b>288,787</b>	<b>2,258.4</b>	<b>40,250</b>	<b>248,537</b>	<b>611</b>	<b>18</b>	<b>3,828</b>	<b>13,534</b>	<b>22,277</b>	<b>45,659</b>	<b>187,918</b>	<b>13,036</b>	<b>1,924</b>

*Negligent Manslaughter is not included in the Crime Index.*  
*Violent Crime includes: murder, rape, robbery, and aggravated assault.*  
*Property Crime includes: burglary, larceny, motor vehicle theft, and arson.*  
*The crime rate is based upon resident population.*

Part I Offense Clearances Reported by County  
Within the Six Common Human Service Regions  
2014

TABLE 3

County By Common Human Service Region	Crime Index Offenses	Crime Index Cleared	Clearance Rate	Violent Crimes	Property Crimes	Murder	Negligent Mans	Rape	Robbery	Agg. Assault	Burglary	Larceny Theft	Motor Vehicle Theft	Arson
BUCKS	10,273	2,944	28.7	378	2,566	10	0	39	80	249	251	2,210	81	24
CHESTER	6,882	2,203	32.0	457	1,746	18	1	23	66	350	220	1,462	57	7
DELAWARE	13,805	3,318	24.0	973	2,345	19	0	96	170	688	296	1,966	76	7
MONTGOMERY	15,132	5,522	36.5	861	4,661	13	1	58	220	570	414	4,095	124	28
PHILADELPHIA	69,267	17,267	24.9	8,284	8,983	147	0	844	2,370	4,923	1,311	6,312	1,277	83
<b>Southeast CHSR</b>	<b>115,359</b>	<b>31,254</b>	<b>27.1</b>	<b>10,953</b>	<b>20,301</b>	<b>207</b>	<b>2</b>	<b>1,060</b>	<b>2,906</b>	<b>6,780</b>	<b>2,492</b>	<b>16,045</b>	<b>1,615</b>	<b>149</b>
BERKS	8,739	3,085	35.3	947	2,138	8	2	47	153	739	261	1,783	82	12
BRADFORD	1,145	252	22.0	42	210	0	0	7	0	35	26	174	4	6
CARBON	1,287	395	30.7	91	304	2	0	3	10	76	51	241	8	4
LACKAWANNA	4,357	950	21.8	198	752	3	0	12	24	159	120	576	52	4
LEHIGH	8,643	2,525	29.2	321	2,204	8	0	27	97	189	174	1,858	166	6
LUZERNE	8,162	2,254	27.6	418	1,836	6	0	22	58	332	180	1,568	75	13
MONROE	4,416	1,255	28.4	245	1,010	6	0	30	21	188	165	813	24	8
NORTHAMPTON	6,350	1,911	30.1	345	1,566	5	0	27	56	257	132	1,384	40	10
PIKE	937	243	25.9	48	195	1	0	12	5	30	13	174	8	0
SCHUYLKILL	2,576	1,219	47.3	174	1,045	8	0	11	28	127	150	850	35	10
SULLIVAN	77	12	15.6	4	8	0	0	2	0	2	3	3	2	0
SUSQUEHANNA	509	160	31.4	43	117	0	0	4	4	35	22	91	4	0
TIOGA	533	199	37.3	40	159	0	0	9	1	30	35	122	2	0
WAYNE	732	169	23.1	23	146	0	0	4	1	18	11	129	5	1
WYOMING	418	199	47.6	32	167	0	0	1	1	30	35	120	12	0
<b>Northeast CHSR</b>	<b>48,881</b>	<b>14,828</b>	<b>30.3</b>	<b>2,971</b>	<b>11,857</b>	<b>47</b>	<b>2</b>	<b>218</b>	<b>459</b>	<b>2,247</b>	<b>1,378</b>	<b>9,886</b>	<b>519</b>	<b>74</b>
ADAMS	1,228	529	43.1	86	443	0	0	15	7	64	59	368	16	0
CUMBERLAND	3,826	1,431	37.4	163	1,268	1	0	32	50	80	138	1,102	21	7
DAUPHIN	7,572	2,400	31.7	563	1,837	18	0	40	150	355	174	1,610	39	14
FRANKLIN	3,309	1,323	40.0	157	1,166	3	0	21	30	103	117	995	49	5
LANCASTER	9,313	3,542	38.0	541	3,001	9	1	106	97	329	426	2,477	77	21
LEBANON	2,359	821	34.8	138	683	2	0	12	18	106	77	593	10	3
PERRY	686	266	38.8	70	196	1	0	16	3	50	54	127	15	0
YORK	8,206	2,943	35.9	561	2,382	7	2	54	86	414	254	2,049	66	13
<b>Southcentral CHSR</b>	<b>36,499</b>	<b>13,255</b>	<b>36.3</b>	<b>2,279</b>	<b>10,976</b>	<b>41</b>	<b>3</b>	<b>296</b>	<b>441</b>	<b>1,501</b>	<b>1,299</b>	<b>9,321</b>	<b>293</b>	<b>63</b>

*Negligent Manslaughter is not included in the Crime Index.  
Violent Crime includes: murder, rape, robbery, and aggravated assault.  
Property Crime includes: burglary, larceny, motor vehicle theft, and arson.  
The crime rate is based upon resident population.*

Part I Offense Clearances Reported by County  
 Within the Six Common Human Service Regions  
 2014

TABLE 3

County By Common Human Service Region	Crime Index Offenses	Crime Index Cleared	Clearance Rate	Violent Crimes	Property Crimes	Murder	Negligent Mans	Rape	Robbery	Agg. Assault	Burglary	Larceny Theft	Motor Vehicle Theft	Arson
BEDFORD	638	199	31.2	36	163	2	0	9	1	24	48	102	11	2
BLAIR	2,383	886	37.2	232	654	1	0	35	20	176	79	552	17	6
CAMBRIA	2,719	1,263	46.5	181	1,082	9	0	8	28	136	130	933	16	3
CENTRE	2,003	626	31.3	81	545	0	1	13	9	59	85	441	16	3
CLINTON	734	287	39.1	40	247	0	0	4	3	33	34	210	3	0
COLUMBIA	1,200	386	32.2	84	302	0	0	8	3	73	30	266	3	3
FULTON	202	70	34.7	20	50	0	0	7	1	12	13	34	3	0
HUNTINGDON	597	309	51.8	58	251	0	0	16	6	36	45	193	8	5
JUNIATA	270	103	38.1	14	89	0	0	3	2	9	16	69	2	2
LYCOMING	2,494	740	29.7	126	614	3	1	12	23	88	70	524	16	4
MIFFLIN	765	211	27.6	43	168	0	2	12	6	25	15	148	4	1
MONTOUR	220	81	36.8	40	41	0	0	2	0	38	4	36	1	0
NORTHUMBERLAND	1,697	816	48.1	206	610	1	2	22	11	172	135	452	17	6
SNYDER	583	330	56.6	48	282	0	0	5	3	40	17	255	8	2
SOMERSET	882	334	37.9	64	270	1	0	11	4	48	41	215	9	5
UNION	415	210	50.6	22	188	0	0	6	1	15	13	165	2	8
Central CHSR	17,802	6,851	38.5	1,295	5,556	17	6	173	121	984	775	4,595	136	50
ALLEGHENY	29,716	9,733	32.8	2,870	6,863	49	1	139	685	1,997	1,130	5,301	356	76
ARMSTRONG	694	328	47.3	43	285	0	0	6	10	27	46	227	12	0
BEAVER	4,066	1,557	38.3	291	1,266	1	3	13	28	249	126	1,100	37	3
BUTLER	2,631	985	37.4	128	857	2	1	11	23	92	84	757	10	6
FAYETTE	2,995	999	33.4	159	840	3	0	21	45	90	135	666	39	0
GREENE	772	179	23.2	54	125	0	0	4	6	44	33	87	5	0
INDIANA	1,455	662	45.5	205	457	1	0	22	9	173	74	367	12	4
WASHINGTON	3,942	1,612	40.9	271	1,341	7	1	24	43	197	172	1,119	45	5
WESTMORELAND	5,905	2,235	37.8	432	1,803	4	2	26	81	321	234	1,502	54	13
Southwest CHSR	52,176	18,290	35.1	4,453	13,837	67	8	266	930	3,190	2,034	11,126	570	107

*Negligent Manslaughter is not included in the Crime Index.  
 Violent Crime includes: murder, rape, robbery, and aggravated assault.  
 Property Crime includes: burglary, larceny, motor vehicle theft, and arson.  
 The crime rate is based upon resident population.*

**Part I Offense Clearances Reported by County  
Within the Six Common Human Service Regions  
2014**

**TABLE 3**

County By Common Human Service Region	Crime Index Offenses	Crime Index Cleared	Clearance Rate	Violent Crimes	Property Crimes	Murder	Negligent Mans	Rape	Robbery	Agg. Assault	Burglary	Larceny Theft	Motor Vehicle Theft	Arson
CAMERON	59	34	57.6	6	28	0	0	1	0	5	9	17	2	0
CLARION	591	248	42.0	38	210	0	0	11	0	27	29	177	3	1
CLEARFIELD	1,617	647	40.0	148	499	1	0	15	3	129	55	420	24	0
CRAWFORD	1,259	460	36.5	71	389	0	0	19	2	50	53	325	10	1
ELK	553	316	57.1	17	299	0	0	2	4	11	35	252	12	0
ERIE	6,672	1,984	29.7	358	1,626	5	2	52	50	251	191	1,380	41	14
FOREST	113	60	53.1	37	23	1	0	5	0	31	9	14	0	0
JEFFERSON	419	190	45.3	37	153	0	0	5	1	31	24	116	9	4
LAWRENCE	1,948	821	42.1	145	676	3	0	10	35	97	82	565	19	10
MCKEAN	769	401	52.1	100	301	1	0	10	4	85	62	228	4	7
MERCER	2,367	837	35.4	178	659	1	1	16	19	142	100	543	12	4
POTTER	209	120	57.4	26	94	2	0	14	0	10	45	45	2	2
VENANGO	872	269	30.8	43	226	0	0	6	2	35	17	196	13	0
WARREN	622	197	31.7	43	154	1	0	8	2	32	12	136	6	0
Northwest CHSR	18,070	6,584	36.4	1,247	5,337	15	3	174	122	936	723	4,414	157	43
State Total	288,787	91,062	31.5	23,198	67,864	394	24	2,187	4,979	15,638	8,701	55,387	3,290	486

*Negligent Manslaughter is not included in the Crime Index.  
Violent Crime includes: murder, rape, robbery, and aggravated assault.  
Property Crime includes: burglary, larceny, motor vehicle theft, and arson.  
The crime rate is based upon resident population.*

Offenses by Metropolitan Statistical Area  
2014

TABLE 4

Metropolitan Statistical Area	Estimated Population 2014	Index Offenses	Rate Index Offenses	Index Offenses Percent Change From 2013	Part II Offenses	Rate Part II Offenses	Part II Offenses Percent Change From 2013
ALLENTOWN CITY	118,710	4,445	3,744.4	-10.4	8,570	7,219.3	-3.4
BETHLEHEM CITY	75,024	2,045	2,725.8	-7.0	4,475	5,964.8	2.7
SUBURBAN	527,400	9,520	1,805.1	-10.6	20,745	3,933.4	-5.5
Allen-Beth-Easton MSA	721,134	16,010	2,220.1	-10.1	33,790	4,685.7	-4.0
CARBON LEHIGH NORTHAMPTON							
ALTOONA CITY	45,676	1,059	2,318.5	-9.9	3,000	6,568.0	5.9
SUBURBAN	80,436	1,324	1,646.0	3.8	2,601	3,233.6	2.2
Altoona MSA	126,112	2,383	1,889.6	-2.8	5,601	4,441.3	4.1
BLAIR							
ERIE CITY	100,403	3,085	3,072.6	-16.4	5,754	5,730.9	-4.8
SUBURBAN	309,913	3,657	1,180.0	-4.7	7,279	2,348.7	4.0
Erie MSA	410,316	6,742	1,643.1	-10.4	13,033	3,176.3	-1.1
ERIE LAWRENCE							
CARLISLE BORO	18,974	570	3,004.1	-15.9	714	3,763.0	-28.1
HARRISBURG CITY	49,109	2,400	4,887.1	-10.6	4,835	9,845.4	3.6
SUBURBAN	492,482	9,114	1,850.6	-3.3	19,539	3,967.5	-6.6
Hbg-Carlisle MSA	560,565	12,084	2,155.7	-3.4	25,088	4,475.5	-9.9
CUMBERLAND DAUPHIN PERRY							
JOHNSTOWN CITY	21,755	935	4,297.9	-3.3	1,740	7,998.2	-9.4
SUBURBAN	117,987	1,783	1,511.2	-5.1	3,831	3,247.0	.6
Johnstown MSA	139,742	2,718	1,945.0	-3.5	5,571	3,986.6	-2.7
CAMBRIA							
LANCASTER CITY	59,325	2,704	4,557.9	-15.7	4,830	8,141.6	-12.1
SUBURBAN	472,526	6,609	1,398.7	-13.3	13,280	2,810.4	-4.3
Lancaster MSA	531,851	9,313	1,751.1	-14.0	18,110	3,405.1	-6.5
LANCASTER							
LEBANON CITY	25,538	702	2,748.8	-21.6	1,360	5,325.4	4.6
SUBURBAN	110,360	1,657	1,501.4	-10.8	3,170	2,872.4	-9.2
Lebanon MSA	135,898	2,359	1,735.9	-14.3	4,530	3,333.4	-5.4
LEBANON							
SUBURBAN	56,397	937	1,661.4	-18.2	2,070	3,670.4	8.2
New York-Newark-Edison MSA	56,397	937	1,661.4	-18.2	2,070	3,670.4	8.2
PIKE							
PHILADELPHIA CITY	1,559,062	69,267	4,442.9	-2.1	107,192	6,875.4	5.4
SUBURBAN	2,516,671	46,089	1,831.3	-10.1	90,871	3,610.8	-7.7

Offenses by Metropolitan Statistical Area  
2014

TABLE 4

Metropolitan Statistical Area	Estimated Population 2014	Index Offenses	Rate Index Offenses	Index Offenses Percent Change From 2013	Part II Offenses	Rate Part II Offenses	Part II Offenses Percent Change From 2013
Philadelphia MSA BUCKS CHESTER DELAWARE MONTGOMERY PHILADELPHIA	4,075,733	115,356	2,830.3	-5.4	198,063	4,859.6	2.5
ALLEGHENY HOUSING AUTHORITY	0	49	.0	.0	108	.0	-9.2
PITTSBURGH CITY	307,613	12,530	4,073.3	.1	21,037	6,838.8	.4
SUBURBAN	1,691,374	37,370	2,209.4	-2.7	81,612	4,825.2	.3
Pittsburgh MSA ALLEGHENY ARMSTRONG BEAVER BUTLER FAYETTE WASHINGTON	1,998,987	49,949	2,498.7	-2.0	102,757	5,140.5	.3
READING CITY	87,848	3,329	3,789.5	-6.8	6,563	7,470.9	-4.8
SUBURBAN	544,025	5,499	1,010.8	-4.2	12,542	2,305.4	-3.2
Reading MSA BERKS LEHIGH	631,873	8,828	1,397.1	-5.2	19,105	3,023.6	-3.7
SCRANTON CITY	75,749	2,331	3,077.3	-5.5	4,587	6,055.5	-2.6
WILKES-BARRE CITY	41,017	1,633	3,981.3	1.9	2,974	7,250.7	19.4
SUBURBAN	813,844	10,173	1,250.0	-9.4	24,628	3,026.1	-6.7
Scranton-Wilkes-Barre MSA COLUMBIA LACKAWANNA LUZERNE MONROE WYOMING	930,610	14,137	1,519.1	-7.6	32,189	3,458.9	-4.2
STATE COLLEGE BORO	56,551	670	1,184.8	-11.7	2,895	5,119.3	-7.7
SUBURBAN	99,133	1,333	1,344.7	-14.1	4,784	4,825.8	-3.0
State College MSA CENTRE	155,684	2,003	1,286.6	-13.3	7,679	4,932.4	-4.8
WILLIAMSPORT CITY	29,340	1,150	3,919.6	-9.7	2,066	7,041.6	-20.7
SUBURBAN	87,535	1,344	1,535.4	-9.5	3,006	3,434.1	-7.6
Williamsport MSA LYCOMING	116,875	2,494	2,133.9	-9.6	5,072	4,339.7	-13.4
YORK CITY	43,951	1,847	4,202.4	-2	3,628	8,254.6	-11.0
SUBURBAN	395,788	6,359	1,606.7	-8.6	14,138	3,572.1	-8.4
York-Hanover MSA YORK	439,739	8,206	1,866.1	-6.8	17,766	4,040.1	-8.9
SUBURBAN	114,839	2,365	2,059.4	-10.7	3,481	3,031.2	3.4
Youngstown-Warren-Boardman MSA MERCER	114,839	2,365	2,059.4	-10.7	3,481	3,031.2	3.4

Offenses by Metropolitan Statistical Area, 2014

TABLE 4  
Statewide Summary

Metropolitan Statistical Area	Estimated Population 2014	Crime Index Offenses	Rate per 100,000 Population	Index Crimes Percent Change From 2013	Part II Offenses	Rate per 100,000 Population	Part II Offenses Percent Change From 2013
MSA Core Cities	2,715,645	110,751	4,078.3	-3.9	186,328	6,861.3	1.7
MSA Suburban	8,027,860	143,475	1,787.2	-7.4	303,201	3,776.9	-1.7
MSA Total	10,743,505	254,226	2,366.3	-5.9	489,529	4,556.5	-5
MSA Percent of PA	84.0	88.0			86.0		
Non-MSA	990,949	19,281	1,945.7	-7.6	47,973	4,841.1	-4.2
Rural/State Police	1,052,755	15,280	1,451.4	-6.3	31,920	3,032.0	3.2
Non-MSA and Rural Total	2,043,704	34,561	1,691.1	-7.0	79,893	3,909.2	-1.4
Statewide Total	12,787,209	288,787	2,258.4	-6.0	569,422	4,453.1	-6

## Murder Victims by Age, Sex, and Race, 2014

**Table 5**

<b>Age Group</b>	<b>Percent</b>	<b>Total</b>	<b>Total Male</b>	<b>Total Female</b>	<b>White Total</b>	<b>White Male</b>	<b>White Female</b>	<b>Non-White Total</b>	<b>Non-White Male</b>	<b>Non-White Female</b>
Infant	.8	5	2	2	2	1	1	3	1	1
1-4	1.6	10	6	4	6	4	2	4	2	2
5-9	.7	4	4	0	2	2	0	2	2	0
10-14	1.1	7	5	2	3	2	1	4	3	1
15-17	3.4	21	16	5	2	1	1	19	15	4
18-19	5.4	33	32	1	10	9	1	23	23	0
20-24	20.5	125	113	12	28	20	8	97	93	4
25-29	17.7	108	92	16	30	22	8	78	70	8
30-34	10.5	64	52	12	22	15	7	42	37	5
35-39	10.8	66	55	11	22	15	7	44	40	4
40-44	7.2	44	27	17	23	11	12	21	16	5
45-49	4.9	30	22	8	14	7	7	16	15	1
50-54	5.1	31	20	11	15	9	6	16	11	5
55-59	4.1	25	17	8	15	9	6	10	8	2
60-64	1.5	9	7	2	6	5	1	3	2	1
65-69	1.1	7	4	3	4	3	1	3	1	2
70+	3.6	22	10	12	15	6	9	7	4	3
<b>Distribution</b>		<b>100.0</b>	<b>79.2</b>	<b>20.6</b>	<b>35.8</b>	<b>23.1</b>	<b>12.8</b>	<b>64.2</b>	<b>56.1</b>	<b>7.9</b>
<b>Total</b>	<b>100.0</b>	<b>611</b>	<b>484</b>	<b>126</b>	<b>219</b>	<b>141</b>	<b>78</b>	<b>392</b>	<b>343</b>	<b>48</b>

# Murder Offenders by Age, Sex, and Race, 2014

## Table 6

Age Group	Percent	Total	Total Male	Total Female	White Total	White Male	White Female	Non-White Total	Non-White Male	Non-White Female
10-14	.3	1	1	0	0	0	0	1	1	0
15-17	3.8	12	11	1	5	5	0	7	6	1
18-19	11.9	38	36	2	13	13	0	25	23	2
20-24	23.8	76	67	9	30	23	7	46	44	2
25-29	15.7	50	44	6	21	16	5	29	28	1
30-34	8.8	28	24	4	9	8	1	19	16	3
35-39	9.1	29	25	4	15	12	3	14	13	1
40-44	7.8	25	22	3	17	15	2	8	7	1
45-49	6.0	19	15	4	15	12	3	4	3	1
50-54	3.4	11	11	0	7	7	0	4	4	0
55-59	5.0	16	13	3	11	9	2	5	4	1
60-64	1.6	5	4	1	4	3	1	1	1	0
65-69	.6	2	2	0	2	2	0	0	0	0
70+	2.2	7	7	0	6	6	0	1	1	0
Distribution		100.0	88.4	11.6	48.6	41.1	7.5	51.4	47.3	4.1
Total	100.0	319	282	37	155	131	24	164	151	13

Part 2 Offenses Reported by County  
Within the Six Common Human Service Regions  
2014

TABLE 7

County By Common Human Service Region	Part II Total Offenses	Rate per 100,000 Population	Other Asslts	Forgery	Fraud	Embezzlement	Stolen Proptry	Vandalism	Weapon	Prostitution	Sex Offense	Drug Abuse	Gambling	Family Offense	DUI	Liquor Law	Drunk enness	Disord Conduct	Vag rancy	All Other
BUCKS	18,994	3,038.9	1,267	468	2,635	18	118	2,741	160	33	224	2,138	0	74	2,626	294	915	2,637	51	2,595
CHESTER	18,081	3,532.9	1,104	148	1,788	15	57	2,310	87	1	348	1,729	0	349	1,983	763	1,026	2,298	17	4,058
DELAWARE	24,313	4,321.6	1,961	349	2,648	3	126	3,407	484	26	209	2,563	29	58	1,930	438	1,570	4,930	29	3,553
MONTGOMERY	29,492	3,608.7	2,206	297	4,002	21	115	3,665	197	36	359	3,459	2	636	2,923	603	2,383	3,984	179	4,425
PHILADELPHIA	107,192	6,875.4	23,372	713	11,269	403	93	13,795	1,474	1,237	1,040	9,834	50	152	4,156	979	473	3,184	443	34,525
<b>Southeast CHSR</b>	<b>198,072</b>	<b>4,859.8</b>	<b>29,910</b>	<b>1,975</b>	<b>22,342</b>	<b>460</b>	<b>509</b>	<b>25,918</b>	<b>2,402</b>	<b>1,333</b>	<b>2,180</b>	<b>19,723</b>	<b>81</b>	<b>1,269</b>	<b>13,618</b>	<b>3,077</b>	<b>6,367</b>	<b>17,033</b>	<b>719</b>	<b>49,156</b>
BERKS	18,812	4,545.4	2,915	139	1,454	21	77	2,597	149	12	217	1,854	8	1,105	1,469	474	993	2,448	7	2,873
BRADFORD	3,607	5,795.8	449	12	203	3	7	380	23	1	71	249	0	28	366	54	102	606	5	1,048
CARBON	3,468	5,363.0	288	18	307	2	25	386	34	3	35	386	0	33	481	20	70	806	8	566
LACKAWANNA	9,639	4,509.1	959	57	643	23	54	1,241	67	20	189	763	0	182	759	76	483	1,862	32	2,229
LEHIGH	16,718	4,965.0	2,443	201	1,556	9	83	2,315	159	81	308	1,320	0	111	1,615	136	925	1,427	25	4,004
LUZERNE	17,968	5,618.0	1,043	216	1,142	9	139	2,501	268	19	208	1,933	1	311	1,172	235	982	4,337	34	3,418
MONROE	8,767	5,267.9	905	222	675	5	74	864	72	8	160	950	0	41	1,112	161	330	1,925	7	1,256
NORTHAMPTON	14,143	4,423.1	1,463	237	983	12	61	2,292	118	22	171	1,475	1	70	1,364	268	781	1,806	9	3,010
PIKE	2,070	3,670.4	360	19	171	2	18	213	15	0	28	245	0	9	290	72	20	184	4	420
SCHUYLKILL	7,449	5,082.5	1,042	42	610	8	40	709	35	1	96	625	0	89	467	85	287	1,005	9	2,299
SULLIVAN	164	2,588.4	58	0	13	0	1	29	3	0	9	14	0	0	2	1	2	6	0	26
SUSQUEHANNA	1,609	3,829.9	195	2	30	1	4	129	8	0	35	62	0	4	146	24	9	90	0	870
TIOGA	1,215	2,854.5	189	40	72	2	13	186	23	0	24	68	0	6	192	61	30	110	0	199
WAYNE	1,859	3,631.4	228	22	96	5	3	208	12	0	44	151	0	4	139	30	29	197	3	688
WYOMING	1,252	4,482.0	161	11	81	4	7	108	4	0	32	130	0	11	218	20	19	157	0	289
<b>Northeast CHSR</b>	<b>108,740</b>	<b>4,789.8</b>	<b>12,698</b>	<b>1,238</b>	<b>8,036</b>	<b>106</b>	<b>606</b>	<b>14,158</b>	<b>990</b>	<b>167</b>	<b>1,627</b>	<b>10,225</b>	<b>10</b>	<b>2,004</b>	<b>9,792</b>	<b>1,717</b>	<b>5,062</b>	<b>16,966</b>	<b>143</b>	<b>23,195</b>
ADAMS	2,680	2,639.2	507	19	207	10	8	394	14	1	71	236	1	5	400	102	96	300	2	307
CUMBERLAND	6,796	2,790.1	1,079	96	884	20	35	803	41	1	155	800	0	40	896	298	330	570	4	744
DAUPHIN	16,070	5,917.9	2,690	241	1,426	58	120	1,913	188	78	350	2,274	6	135	1,572	167	1,000	1,740	20	2,092
FRANKLIN	4,111	2,713.3	1,341	59	294	0	17	649	19	4	84	310	0	20	530	47	152	218	2	365
LANCASTER	18,110	3,405.1	1,950	169	1,652	16	135	2,761	222	33	479	1,383	0	191	1,609	358	1,067	2,650	17	3,418
LEBANON	4,530	3,333.4	534	35	461	14	42	691	46	0	94	580	0	17	434	68	167	719	21	607
PERRY	2,222	4,890.1	490	70	720	1	4	189	23	0	66	120	0	12	180	27	16	113	0	191
YORK	17,766	4,040.1	1,757	164	1,573	7	81	2,354	252	54	223	2,193	1	282	2,134	372	641	3,409	14	2,255
<b>Southcentral CHSR</b>	<b>72,285</b>	<b>3,762.7</b>	<b>10,348</b>	<b>853</b>	<b>7,217</b>	<b>126</b>	<b>442</b>	<b>9,754</b>	<b>805</b>	<b>171</b>	<b>1,522</b>	<b>7,896</b>	<b>8</b>	<b>702</b>	<b>7,755</b>	<b>1,439</b>	<b>3,469</b>	<b>9,719</b>	<b>80</b>	<b>9,979</b>
BEDFORD	1,373	2,809.2	414	9	100	5	13	210	11	0	36	87	0	4	220	16	29	84	0	135
BLAIR	5,601	4,441.3	1,264	57	338	8	23	471	59	2	93	677	0	35	557	197	306	483	4	1,027
CAMBRIA	5,573	3,988.1	752	55	282	5	37	666	118	4	35	458	4	67	780	120	368	820	8	994
CENTRE	7,680	4,933.1	597	147	536	2	16	991	22	2	110	877	0	12	620	1,141	561	1,558	2	486
CLINTON	1,484	3,698.2	228	25	181	4	13	255	11	1	33	152	0	6	134	62	37	194	0	148
COLUMBIA	3,330	4,996.0	204	25	166	8	12	480	39	1	29	371	0	22	322	286	132	804	7	422
FULTON	485	3,318.1	111	8	31	1	2	88	6	0	13	41	0	5	73	8	3	28	0	67
HUNTINGDON	1,254	2,747.8	336	22	70	0	9	160	8	0	41	113	0	3	141	33	45	128	0	145
JUNIATA	654	2,635.0	177	2	45	11	2	95	5	1	25	38	0	5	97	16	25	50	0	60
LYCOMING	5,072	4,339.7	569	62	215	9	52	774	73	8	56	607	0	24	693	90	229	544	0	1,067
MIFFLIN	2,048	4,395.1	126	15	146	3	8	367	18	0	41	128	0	13	195	25	105	613	6	239
MONTOUR	610	3,281.3	51	4	40	0	1	71	1	0	12	42	0	0	69	12	32	125	2	148
NORTHUMBERLAND	3,109	3,307.9	493	35	189	9	16	523	23	0	39	249	0	22	217	54	134	458	7	641
SNYDER	1,113	2,790.4	148	12	96	1	4	123	7	1	17	68	0	8	147	53	43	225	0	160
SOMERSET	1,906	2,500.9	310	11	81	0	25	290	10	0	43	156	1	12	380	11	36	232	12	296
UNION	834	1,860.2	118	26	88	1	3	124	5	0	23	25	0	3	104	67	40	94	4	109
<b>Central CHSR</b>	<b>42,126</b>	<b>3,832.2</b>	<b>5,898</b>	<b>515</b>	<b>2,604</b>	<b>67</b>	<b>236</b>	<b>5,688</b>	<b>416</b>	<b>20</b>	<b>646</b>	<b>4,089</b>	<b>5</b>	<b>241</b>	<b>4,749</b>	<b>2,191</b>	<b>2,125</b>	<b>6,440</b>	<b>52</b>	<b>6,144</b>
ALLEGHENY	60,234	4,886.2	8,658	930	5,120	87	475	8,093	969	450	681	7,040	20	612	4,427	1,089	3,364	8,493	85	9,641

Part 2 Offenses Reported by County  
 Within the Six Common Human Service Regions  
 2014

TABLE 7

County By Common Human Service Region	Part II Total Offenses	Rate per 100,000 Population	Other Asslts	Forgery	Fraud	Embezzlement	Stolen Propy	Vandalism	Weapon	Prostitution	Sex Offense	Drug Abuse	Gambling	Family Offense	DUI	Liquor Law	Drunk enness	Disord Conduct	Vag rancy	All Other
ARMSTRONG	1,829	2,693.2	291	17	92	9	32	175	4	4	32	172	0	8	353	71	75	209	26	259
BEAVER	9,368	5,532.2	706	92	423	3	69	1,207	178	2	122	880	12	142	666	58	336	2,427	27	2,018
BUTLER	5,253	2,827.3	537	32	426	9	28	758	53	2	72	474	0	44	717	187	294	774	7	839
FAYETTE	5,377	3,994.7	1,085	58	230	11	81	894	39	3	77	543	1	52	579	71	281	574	1	797
GREENE	1,169	3,105.8	130	13	69	0	8	193	4	0	23	111	0	22	133	13	66	199	3	182
INDIANA	3,511	4,014.2	442	44	187	7	19	487	25	1	61	404	1	10	367	420	260	322	1	453
WASHINGTON	7,826	3,751.4	892	107	354	5	45	1,026	95	4	78	895	2	43	983	245	314	1,775	3	960
WESTMORELAND	12,931	3,573.9	1,243	99	800	13	73	1,642	168	3	202	1,451	6	111	1,441	136	528	2,252	16	2,747
Southwest CHSR	107,498	4,324.3	13,984	1,392	7,701	144	830	14,475	1,535	469	1,348	11,970	42	1,044	9,666	2,290	5,518	17,025	169	17,896
CAMERON	174	3,594.3	45	0	10	0	3	16	1	0	8	24	0	0	17	2	12	16	0	20
CLARION	1,445	3,710.2	309	8	66	2	10	219	11	0	30	145	0	2	140	64	62	171	1	205
CLEARFIELD	6,331	7,810.2	505	10	387	5	17	592	61	0	66	262	0	54	293	47	162	1,509	706	1,655
CRAWFORD	2,723	3,128.5	548	11	151	5	18	423	21	0	70	199	0	9	406	100	236	272	3	251
ELK	1,507	4,802.4	186	31	140	2	12	197	14	0	24	121	0	35	120	22	62	190	5	346
ERIE	12,976	4,632.2	2,154	191	780	10	108	1,723	214	6	276	859	0	74	1,098	223	989	1,982	12	2,277
FOREST	160	2,102.5	48	1	14	0	0	17	6	0	6	14	0	0	26	3	2	9	0	14
JEFFERSON	1,627	3,624.4	290	18	82	7	22	125	25	2	33	158	0	41	161	67	54	199	93	250
LAWRENCE	3,051	3,408.0	380	33	160	3	19	552	84	5	34	368	0	19	301	23	151	405	6	508
MCKEAN	2,300	5,364.2	261	33	67	0	26	270	17	2	31	148	0	75	274	48	98	634	2	314
MERCER	3,649	3,177.5	450	62	289	16	43	488	29	0	41	359	0	30	409	59	155	560	4	655
POTTER	688	3,931.7	176	4	49	1	12	59	11	0	37	54	0	13	64	13	5	63	0	127
VENANGO	2,510	4,678.7	296	10	159	6	14	280	37	3	27	123	2	28	232	22	136	616	3	516
WARREN	1,560	3,836.5	217	31	104	0	3	214	9	1	30	77	0	20	143	38	57	430	7	179
Northwest CHSR	40,701	4,353.3	5,865	443	2,458	57	307	5,175	540	19	713	2,911	2	400	3,684	731	2,181	7,056	842	7,317
State Total	569,422	4,453.1	78,703	6,416	50,358	960	2,930	75,168	6,688	2,179	8,036	56,814	148	5,660	49,264	11,445	24,722	74,239	2,005	113,687

**Part 2 Offense Clearances Reported by County  
Within the Six Common Human Service Regions  
2014**

TABLE 8

County By Common Human Service Region	Part II Total Offenses	Total Clearances	Clearance Rate	Other Assaults	Forgery	Fraud	Embez zlement	Stolen Property	Vandalism	Weapons	Pros titution	Sex Offenses	Drug Abuse	Gam bling	Family Offenses	DUI	Liquor Law	Drunk	Disord Conduct	Vag rancy	All Other	
BUCKS	18,994	10,497	55.3	1,072	90	352	7	67	275	102	33	101	1,933	0	34	2,433	264	812	1,431	10	1,481	
CHESTER	18,081	9,519	52.6	878	66	288	11	26	292	55	0	101	1,319	0	124	1,915	712	935	1,182	6	1,609	
DELAWARE	24,313	10,169	41.8	1,274	61	381	4	70	281	200	12	78	1,854	12	30	1,617	322	829	1,705	18	1,421	
MONTGOMERY	29,492	18,213	61.8	1,838	111	930	17	75	725	153	34	224	3,087	2	378	2,775	569	2,241	2,209	25	2,820	
PHILADELPHIA	107,192	62,634	58.4	8,786	189	2,513	184	65	674	1,423	1,243	735	9,404	45	117	3,852	427	434	2,896	434	29,213	
<b>Southeast CHSR</b>	<b>198,072</b>	<b>111,032</b>	<b>56.1</b>	<b>13,848</b>	<b>517</b>	<b>4,464</b>	<b>223</b>	<b>303</b>	<b>2,247</b>	<b>1,933</b>	<b>1,322</b>	<b>1,239</b>	<b>17,597</b>	<b>59</b>	<b>683</b>	<b>12,592</b>	<b>2,294</b>	<b>5,251</b>	<b>9,423</b>	<b>493</b>	<b>36,544</b>	
BERKS	18,812	13,426	71.4	2,479	67	384	18	66	414	130	20	108	1,507	0	1,034	1,342	463	967	1,928	5	2,494	
BRADFORD	3,607	1,332	36.9	370	5	30	1	2	56	7	0	20	177	0	7	266	37	47	131	0	176	
CARBON	3,468	1,610	46.4	246	4	73	1	8	56	17	1	13	211	0	3	435	12	46	272	1	211	
LACKAWANNA	9,639	4,767	49.5	387	14	109	22	21	107	29	11	61	574	0	105	587	54	314	692	14	1,666	
LEHIGH	16,718	10,469	62.6	1,684	69	423	6	47	202	97	76	75	1,241	0	17	1,616	133	917	923	24	2,919	
LUZERNE	17,968	8,069	44.9	840	54	201	8	57	249	118	12	76	1,357	0	156	999	215	733	1,396	6	1,592	
MONROE	8,767	4,773	54.4	784	36	99	3	38	133	51	4	66	679	0	11	1,071	124	130	869	1	674	
NORTHAMPTON	14,143	8,304	58.7	1,351	32	189	5	32	381	92	16	78	1,242	1	39	1,338	268	798	854	6	1,582	
PIKE	2,070	1,474	71.2	300	6	56	1	10	49	11	0	9	209	0	4	289	71	18	89	2	350	
SCHUYLKILL	7,449	5,554	74.6	992	15	227	5	21	217	23	2	35	469	0	84	443	81	270	744	6	1,920	
SULLIVAN	164	125	76.2	55	2	9	0	1	5	3	0	7	10	0	0	2	1	2	6	0	22	
SUSQUEHANNA	1,609	1,142	71.0	184	1	5	0	4	29	5	0	18	61	0	4	146	24	8	77	0	576	
TIOGA	1,215	852	70.1	166	6	41	2	11	60	18	0	22	48	0	4	171	51	16	87	0	119	
WAYNE	1,859	1,273	68.5	187	6	27	2	2	36	9	0	19	112	0	3	118	22	27	136	0	567	
WYOMING	1,252	895	71.5	145	9	46	2	4	13	7	0	6	112	0	5	216	20	15	100	0	195	
<b>Northeast CHSR</b>	<b>108,740</b>	<b>64,065</b>	<b>58.9</b>	<b>10,170</b>	<b>356</b>	<b>1,919</b>	<b>76</b>	<b>324</b>	<b>2,007</b>	<b>617</b>	<b>142</b>	<b>613</b>	<b>8,009</b>	<b>1</b>	<b>1,476</b>	<b>9,039</b>	<b>1,576</b>	<b>4,308</b>	<b>8,304</b>	<b>65</b>	<b>15,063</b>	
ADAMS	2,680	1,819	67.9	435	15	82	9	5	98	12	1	30	153	0	1	370	93	93	183	2	237	
CUMBERLAND	6,796	4,343	63.9	852	62	211	16	22	119	34	1	96	595	0	20	891	289	274	341	1	519	
DAUPHIN	16,070	9,665	60.1	1,842	95	313	33	96	246	134	73	108	1,758	6	70	1,452	160	899	892	16	1,472	
FRANKLIN	4,111	2,998	72.9	1,169	41	113	0	11	145	18	2	66	232	0	15	525	43	144	185	1	288	
LANCASTER	18,110	12,773	70.5	1,703	80	689	10	102	587	159	28	285	1,119	2	118	1,484	289	1,046	2,165	12	2,895	
LEBANON	4,530	2,642	58.3	413	20	156	11	27	91	39	2	41	405	0	8	416	62	156	356	13	426	
PERRY	2,222	1,107	49.8	432	20	95	0	1	27	20	0	34	85	0	9	151	25	14	64	0	130	
YORK	17,766	11,434	64.4	1,545	96	579	6	58	347	168	31	157	1,780	0	82	2,015	341	539	2,217	6	1,467	
<b>Southcentral CHSR</b>	<b>72,285</b>	<b>46,781</b>	<b>64.7</b>	<b>8,391</b>	<b>429</b>	<b>2,238</b>	<b>85</b>	<b>322</b>	<b>1,660</b>	<b>584</b>	<b>138</b>	<b>817</b>	<b>6,127</b>	<b>8</b>	<b>323</b>	<b>7,304</b>	<b>1,302</b>	<b>3,165</b>	<b>6,403</b>	<b>51</b>	<b>7,434</b>	
BEDFORD	1,373	1,041	75.8	393	4	39	4	9	50	7	0	22	55	0	2	220	17	29	76	0	114	
BLAIR	5,601	3,981	71.1	1,096	35	97	10	12	77	43	1	74	600	0	24	491	180	297	280	0	664	
CAMBRIA	5,573	4,279	76.8	646	43	114	3	37	130	108	4	29	439	4	53	738	113	349	597	7	865	
CENTRE	7,680	5,094	66.3	466	100	260	1	7	200	18	1	38	536	0	11	604	1,137	519	896	3	297	
CLINTON	1,484	997	67.2	196	5	99	2	6	51	11	0	16	123	0	4	140	78	39	136	0	91	
COLUMBIA	3,330	1,840	55.3	173	8	60	5	4	100	29	1	10	254	0	2	256	265	110	399	4	160	
FULTON	485	384	79.2	112	7	15	1	0	22	3	0	8	44	0	5	72	6	3	26	0	60	
HUNTINGDON	1,254	908	72.4	280	6	9	0	22	13	6	0	18	93	0	1	140	30	44	110	0	115	
JUNIATA	654	497	76.0	172	1	15	4	1	16	5	0	8	35	0	3	97	18	25	46	0	51	
LYCOMING	5,072	2,928	57.7	427	19	46	5	27	127	48	8	19	473	0	11	626	78	182	250	0	582	
MIFFLIN	2,048	837	40.9	113	3	20	3	1	57	11	0	8	97	0	4	179	16	69	142	1	113	
MONTOUR	610	433	71.0	51	0	184	0	0	5	1	0	5	25	0	0	64	12	22	34	1	29	
NORTHUMBERLAND	3,109	2,244	72.2	454	26	114	6	5	112	22	0	42	229	0	18	160	46	122	382	5	501	
SNYDER	1,113	803	72.1	129	5	43	1	3	32	5	0	9	63	0	6	148	47	36	181	0	95	
SOMERSET	1,906	1,457	76.4	290	6	39	0	0	60	10	0	24	139	3	10	376	9	34	199	10	229	
UNION	834	609	73.0	114	21	34	2	3	16	2	0	7	21	0	3	112	68	38	70	4	94	
<b>Central CHSR</b>	<b>42,126</b>	<b>28,332</b>	<b>67.3</b>	<b>5,112</b>	<b>292</b>	<b>1,201</b>	<b>47</b>	<b>147</b>	<b>1,082</b>	<b>329</b>	<b>15</b>	<b>337</b>	<b>3,226</b>	<b>7</b>	<b>157</b>	<b>4,423</b>	<b>2,120</b>	<b>1,918</b>	<b>3,824</b>	<b>35</b>	<b>4,060</b>	
ALLEGHENY	60,234	36,035	59.8	6,434	523	1,244	60	340	1,547	653	428	307	6,058	85	339	4,086	1,000	2,923	4,393	44	5,571	
ARMSTRONG	1,829	1,435	78.5	256	6	54	7	30	41	4	7	20	134	0	7	318	64	65	177	24	221	
BEAVER	9,368	4,541	48.5	587	2	90	3	50	48	92	2	37	546	8	44	593	44	242	963	8	939	
BUTLER	5,253	3,168	60.3	471	21	171	4	19	123	42	0	46	422	0	22	658	164	276	308	0	421	
FAYETTE	5,377	3,558	66.2	953	27	77	7	50	161	33	3	42	427	0	43	544	66	206	348	1	570	
GREENE	1,169	678	58.0	122	2	34	0	5	51	2	1	10	52	0	10	123	12	58	126	0	70	
INDIANA	3,511	2,695	76.8	394	27	93	6	15	133	22	0	22	347	0	9	357	413	255	279	1	322	
WASHINGTON	7,826	5,090	65.0	792	41	407	5	30	65	225	67	4	38	679	2	31	953	195	254	1,077	1	589
WESTMORELAND	12,931	6,872	53.1	1,104	44	277	9	47	215	65	1	118	1,176	3	35	1,375	124	413	823	14	1,029	
<b>Southwest CHSR</b>	<b>107,498</b>	<b>64,072</b>	<b>59.6</b>	<b>11,113</b>	<b>731</b>	<b>2,147</b>	<b>101</b>	<b>586</b>	<b>2,749</b>	<b>980</b>	<b>446</b>	<b>640</b>	<b>9,841</b>	<b>98</b>	<b>540</b>	<b>9,007</b>	<b>2,082</b>	<b>4,692</b>	<b>8,494</b>	<b>93</b>	<b>9,732</b>	

**Part 2 Offense Clearances Reported by County  
Within the Six Common Human Service Regions  
2014**

**TABLE 8**

County By Common Human Service Region	Part II Total Offenses	Total Clearances	Clearance Rate	Other Assaults	Forgery	Fraud	Embez zlement	Stolen Property	Vandalism	Weapons	Pros titution	Sex Offenses	Drug Abuse	Gam bling	Family Offenses	DUI	Liquor Law	Drunk	Disord Conduct	Vag rancy	All Other
CAMERON	174	156	89.7	44	0	8	0	3	9	1	0	9	21	0	0	16	2	12	16	0	15
CLARION	1,445	872	60.3	253	4	29	1	6	45	5	0	24	115	0	1	98	34	23	84	1	149
CLEARFIELD	6,331	2,224	35.1	403	5	138	2	5	140	48	0	31	148	0	21	272	40	140	577	4	250
CRAWFORD	2,723	1,989	73.0	494	3	43	4	7	110	19	0	38	140	0	6	395	87	232	227	4	180
ELK	1,507	1,151	76.4	153	31	94	1	7	65	12	0	10	88	0	32	108	21	62	173	4	290
ERIE	12,976	8,828	68.0	1,726	34	296	3	76	354	153	5	130	648	0	33	1,085	190	974	1,625	5	1,491
FOREST	160	122	76.3	46	0	9	0	0	0	4	0	8	9	0	0	26	3	2	8	0	7
JEFFERSON	1,627	1,097	67.4	252	17	44	6	19	64	16	0	22	111	0	36	147	68	30	121	0	144
LAWRENCE	3,051	2,111	69.2	311	22	61	2	12	110	59	5	19	283	1	8	284	23	147	331	4	429
MCKEAN	2,300	1,430	62.2	219	27	42	0	26	65	13	1	24	118	0	77	267	44	78	200	2	227
MERCER	3,649	2,462	67.5	345	41	107	17	26	105	28	0	28	275	0	23	389	52	144	351	3	528
POTTER	688	567	82.4	164	3	31	0	10	24	9	0	29	48	0	12	64	13	5	59	0	96
VENANGO	2,510	1,536	61.2	239	6	70	0	9	44	14	2	6	93	0	12	217	20	126	363	1	314
WARREN	1,560	812	52.1	197	5	69	0	2	32	5	0	17	45	0	16	141	35	44	141	1	62
Northwest CHSR	40,701	25,357	62.3	4,846	198	1,041	36	208	1,167	386	13	395	2,142	1	277	3,509	632	2,019	4,276	29	4,182
State Total	569,422	339,639	59.6	53,480	2,523	13,010	568	1,890	10,912	4,829	2,076	4,041	46,942	174	3,456	45,874	10,006	21,353	40,724	766	77,015

**Part I Arrests Reported by County  
Within the Six Common Human Service Regions  
2014**

**TABLE 9**

County By Common Human Service Region	Total Crime	Index Offense	Violent Crime	Property	Negligent					Aggravated		Larceny	Motor Vehicle	Arson
	Index	Arrest	Arrests	Crimes	Murder	Manslaughter	Rape	Robbery	Assault	Burglary	Theft	Theft		
BUCKS	10,273	2,797	327	2,470	9	0	34	91	193	212	2,184	51	23	
CHESTER	6,882	2,174	368	1,806	5	2	14	70	279	248	1,508	45	5	
DELAWARE	13,805	3,515	1,014	2,501	10	0	57	231	716	267	2,173	55	6	
MONTGOMERY	15,132	4,776	749	4,027	8	0	27	220	494	329	3,598	82	18	
PHILADELPHIA	69,267	15,739	7,196	8,543	160	5	389	2,678	3,969	1,370	6,186	915	72	
<b>Southeast CHSR</b>	<b>115,359</b>	<b>29,001</b>	<b>9,654</b>	<b>19,347</b>	<b>192</b>	<b>7</b>	<b>521</b>	<b>3,290</b>	<b>5,651</b>	<b>2,426</b>	<b>15,649</b>	<b>1,148</b>	<b>124</b>	
BERKS	8,739	2,818	698	2,120	21	3	16	189	472	253	1,798	61	8	
BRADFORD	1,145	222	35	187	0	0	4	2	29	27	150	7	3	
CARBON	1,287	380	113	267	1	0	1	12	99	59	196	7	5	
LACKAWANNA	4,357	969	154	815	3	0	11	22	118	126	625	57	7	
LEHIGH	8,643	2,014	300	1,714	8	0	8	117	167	179	1,431	96	8	
LUZERNE	8,162	2,250	416	1,834	6	0	11	63	336	198	1,584	36	16	
MONROE	4,416	1,376	220	1,156	10	0	15	19	176	119	1,011	18	8	
NORTHAMPTON	6,350	1,257	258	999	5	0	10	50	193	82	888	22	7	
PIKE	937	256	39	217	1	0	7	5	26	13	196	8	0	
SCHUYLKILL	2,576	1,361	452	909	12	0	12	32	396	117	747	27	18	
SULLIVAN	77	6	2	4	0	0	0	0	2	1	3	0	0	
SUSQUEHANNA	509	147	36	111	0	0	4	4	28	27	80	4	0	
TIOGA	533	173	18	155	0	0	5	2	11	31	123	1	0	
WAYNE	732	137	21	116	0	0	2	0	19	5	106	4	1	
WYOMING	418	194	35	159	0	0	0	1	34	32	117	10	0	
<b>Northeast CHSR</b>	<b>48,881</b>	<b>13,560</b>	<b>2,797</b>	<b>10,763</b>	<b>67</b>	<b>3</b>	<b>106</b>	<b>518</b>	<b>2,106</b>	<b>1,269</b>	<b>9,055</b>	<b>358</b>	<b>81</b>	
ADAMS	1,228	325	64	261	0	0	4	6	54	44	207	8	2	
CUMBERLAND	3,826	1,404	140	1,264	1	0	12	64	63	135	1,103	19	7	
DAUPHIN	7,572	2,809	816	1,993	26	0	38	165	587	202	1,740	39	12	
FRANKLIN	3,309	1,610	359	1,251	6	0	15	52	286	114	1,099	32	6	
LANCASTER	9,313	2,809	349	2,460	8	3	26	115	200	364	2,023	50	23	

*\* Total Crime Index excludes Negligent Manslaughter*

*\* Violent Crimes include Murder, Rape, Robbery, and Aggravated Assault*

*\* Property Crimes include Burglary, Larceny-Theft, Motor Vehicle Theft,  
and Arson*

**Part I Arrests Reported by County  
Within the Six Common Human Service Regions  
2014**

**TABLE 9**

County By Common Human Service Region	Total Crime	Index Offense	Violent Crime	Property	Negligent					Aggravated	Burglary	Larceny	Motor Vehicle	
	Index	Arrest	Arrests	Crimes	Murder	Manslaughter	Rape	Robbery	Assault		Theft	Theft	Arson	
LEBANON	2,359	920	161	759	2	0	6	19	134	68	684	5	2	
PERRY	686	180	54	126	1	0	6	5	42	50	69	7	0	
YORK	8,206	2,922	477	2,445	7	2	25	133	312	269	2,107	58	11	
<b>Southcentral CHSR</b>	<b>36,499</b>	<b>12,979</b>	<b>2,420</b>	<b>10,559</b>	<b>51</b>	<b>5</b>	<b>132</b>	<b>559</b>	<b>1,678</b>	<b>1,246</b>	<b>9,032</b>	<b>218</b>	<b>63</b>	
BEDFORD	638	213	36	177	5	0	7	2	22	57	105	14	1	
BLAIR	2,383	807	179	628	1	0	9	28	141	62	540	24	2	
CAMBRIA	2,719	1,310	206	1,104	9	0	10	30	157	137	944	15	8	
CENTRE	2,003	731	217	514	0	0	8	9	200	104	391	13	6	
CLINTON	734	212	27	185	0	0	2	2	23	16	168	1	0	
COLUMBIA	1,200	344	69	275	0	0	2	7	60	29	240	2	4	
FULTON	202	62	19	43	0	0	7	1	11	9	27	7	0	
HUNTINGDON	597	289	47	242	0	0	11	3	33	42	190	5	5	
JUNIATA	270	105	11	94	0	0	3	1	7	30	60	2	2	
LYCOMING	2,494	771	84	687	2	0	18	17	47	76	590	16	5	
MIFFLIN	765	213	38	175	0	2	0	8	30	20	153	1	1	
MONTOUR	220	77	33	44	0	0	2	0	31	6	38	0	0	
NORTHUMBERLAND	1,697	726	190	536	1	2	8	12	169	136	383	14	3	
SNYDER	583	273	30	243	0	0	4	6	20	14	222	5	2	
SOMERSET	882	334	56	278	1	0	9	5	41	40	216	14	8	
UNION	415	256	41	215	1	0	6	1	33	21	194	0	0	
<b>Central CHSR</b>	<b>17,802</b>	<b>6,723</b>	<b>1,283</b>	<b>5,440</b>	<b>20</b>	<b>4</b>	<b>106</b>	<b>132</b>	<b>1,025</b>	<b>799</b>	<b>4,461</b>	<b>133</b>	<b>47</b>	
ALLEGHENY	29,716	8,001	2,656	5,345	32	2	76	702	1,846	828	4,216	220	81	
ARMSTRONG	694	331	49	282	0	0	4	9	36	52	219	11	0	
BEAVER	4,066	1,228	229	999	1	6	8	25	195	103	863	26	7	
BUTLER	2,631	1,188	194	994	1	1	5	30	158	103	874	11	6	
FAYETTE	2,995	937	195	742	2	0	14	64	115	132	565	44	1	
GREENE	772	131	34	97	0	0	0	6	28	29	64	4	0	

*\* Total Crime Index excludes Negligent Manslaughter*

*\* Violent Crimes include Murder, Rape, Robbery, and Aggravated Assault*

*\* Property Crimes include Burglary, Larceny-Theft, Motor Vehicle Theft,  
and Arson*

**Part I Arrests Reported by County  
Within the Six Common Human Service Regions  
2014**

**TABLE 9**

County By Common Human Service Region	Total Crime	Index Offense	Violent Crime	Property	Negligent				Aggravated	Burglary	Larceny	Motor Vehicle	Arson
	Index	Arrest	Arrests	Crimes	Murder	Manslaughter	Rape	Robbery	Assault	Theft	Theft		
INDIANA	1,455	661	167	494	1	0	14	13	139	94	378	15	7
WASHINGTON	3,942	1,449	319	1,130	10	1	8	38	263	169	931	19	11
WESTMORELAND	5,905	2,195	428	1,767	4	3	8	90	326	202	1,511	36	18
<b>Southwest CHSR</b>	<b>52,176</b>	<b>16,121</b>	<b>4,271</b>	<b>11,850</b>	<b>51</b>	<b>13</b>	<b>137</b>	<b>977</b>	<b>3,106</b>	<b>1,712</b>	<b>9,621</b>	<b>386</b>	<b>131</b>
CAMERON	59	20	6	14	0	0	0	0	6	7	5	2	0
CLARION	591	217	26	191	0	0	8	2	16	33	154	4	0
CLEARFIELD	1,617	414	62	352	0	0	7	3	52	36	291	23	2
CRAWFORD	1,259	582	152	430	0	0	9	5	138	74	344	10	2
ELK	553	224	23	201	0	0	1	7	15	33	156	11	1
ERIE	6,672	1,984	368	1,616	14	4	17	106	231	230	1,336	43	7
FOREST	113	28	15	13	2	0	0	0	13	6	7	0	0
JEFFERSON	419	183	25	158	0	0	3	1	21	29	118	8	3
LAWRENCE	1,948	761	120	641	3	0	8	38	71	81	537	15	8
MCKEAN	769	319	79	240	1	0	10	7	61	30	202	4	4
MERCER	2,367	832	142	690	2	1	16	18	106	108	564	13	5
POTTER	209	64	20	44	2	0	9	0	9	22	19	1	2
VENANGO	872	316	46	270	0	0	7	3	36	23	228	19	0
WARREN	622	183	27	156	0	0	5	2	20	23	125	7	1
<b>Northwest CHSR</b>	<b>18,070</b>	<b>6,127</b>	<b>1,111</b>	<b>5,016</b>	<b>24</b>	<b>5</b>	<b>100</b>	<b>192</b>	<b>795</b>	<b>735</b>	<b>4,086</b>	<b>160</b>	<b>35</b>
<b>State Total</b>	<b>288,787</b>	<b>84,511</b>	<b>21,536</b>	<b>62,975</b>	<b>405</b>	<b>37</b>	<b>1,102</b>	<b>5,668</b>	<b>14,361</b>	<b>8,187</b>	<b>51,904</b>	<b>2,403</b>	<b>481</b>

*\* Total Crime Index excludes Negligent Manslaughter  
 \* Violent Crimes include Murder, Rape, Robbery, and Aggravated Assault  
 \* Property Crimes include Burglary, Larceny-Theft, Motor Vehicle Theft,  
 and Arson*

Part II Arrests Reported by County  
Within the Six Common Human Service Regions

2014  
TABLE 10

County Name	Part II Total Offens	Part II Arrests	Other Asslts	Forgery	Fraud	Embezzlement	Stolen Property	Vandalism	Weapons	Prost & Comm Vice	Sex Off	Drug Abuse Viol.	Gambling	Familily Off	DUI	Liquor Law	Drunk	Disorderly Conduct	Vagrancy	All Othr	Curfew and Loit	Run away
BUCKS	18,994	11,001	1,015	92	284	8	92	226	110	46	68	2,223		20	2,531	596	878	1,384	11	1,321	36	60
CHESTER	18,081	9,414	826	59	145	5	32	199	63		59	1,476		29	1,969	1,060	988	894	2	1,531	35	42
DELAWARE	24,313	14,110	1,339	64	296	3	90	349	268	22	65	2,767		32	1,860	925	1,562	2,874	30	1,400	157	7
MONTGOMERY	29,492	17,775	1,632	97	428	8	104	342	127	45	117	3,226	2	48	2,879	1,174	2,432	2,543	18	2,222	154	177
PHILADELPHIA	107,192	71,276	4,222	193	715	160	86	416	1,441	1,380	253	14,493	56	43	4,368	905	431	3,493	191	22,326	13,877	2,227
Southeast CHSR	198,072	123,576	9,034	505	1,868	184	404	1,532	2,009	1,493	562	24,185	58	172	13,607	4,660	6,291	11,188	252	28,800	14,259	2,513
BERKS	18,812	13,091	2,540	69	288	17	94	370	132	12	57	1,706		426	1,353	609	980	1,586	4	2,388	343	117
BRADFORD	3,607	1,399	330	4	19	2	1	71	5		8	238		6	296	53	52	153		157	4	
CARBON	3,468	1,820	224	6	45		11	34	14	2	9	369		2	438	75	55	272		238	2	24
LACKAWANNA	9,639	4,342	590	14	57	19	29	99	29	16	33	712		41	690	183	419	771	23	613	1	3
LEHIGH	16,718	9,207	1,630	81	377	3	73	180	112	87	41	1,435		7	1,627	203	976	1,078	29	1,245		23
LUZERNE	17,968	8,574	767	51	115	7	87	255	119	10	62	1,745		132	1,076	334	913	1,343	3	1,501	19	35
MONROE	8,767	5,221	785	22	55	1	36	98	46	2	38	852	1	10	1,090	250	324	871	1	649		90
NORTHAMPTON	14,143	6,860	755	36	89	4	34	159	86	26	50	1,227	2	21	1,291	332	757	830	3	1,140	13	5
PIKE	2,070	1,482	329	6	42	1	9	47	14		7	216		3	289	96	20	86		309		8
SCHUYLKILL	7,449	4,220	715	21	174	5	32	126	26	2	32	602		44	462	120	273	748	1	830	5	2
SULLIVAN	164	97	51		7			4	2		1	11			2		2	5		12		
SUSQUEHANNA	1,609	650	192	1	5		5	33	5		18	62		5	146	24	8	77		66		3
TIOGA	1,215	844	146	9	37	1	9	38	21		16	58		3	195	75	19	105		112		
WAYNE	1,859	664	153	4	22	1	1	28	7		17	115		3	132	27	19	69		66		
WYOMING	1,252	800	125	9	33	2	3	11	7		6	116		6	218	29	21	62		120		2
Northeast CHSR	108,740	59,271	9,332	333	1,365	63	424	1,553	625	157	395	9,464	3	709	9,305	2,410	4,838	8,086	64	9,446	387	312
ADAMS	2,680	1,824	351	11	47	6	9	56	16		12	172		5	429	149	118	171	2	249	3	18
CUMBERLAND	6,796	4,828	768	45	211	10	28	138	34	2	38	715		18	1,009	347	361	448	2	598	30	26
DAUPHIN	16,070	10,334	1,655	113	351	24	146	225	152	93	107	2,340	1	82	1,506	281	426	949	9	1,744	51	79
FRANKLIN	4,111	3,481	848	47	107		16	140	29	1	44	318		15	679	118	233	300	4	457	50	75
LANCASTER	18,110	11,271	1,487	62	387	10	148	374	118	25	97	1,157	1	47	1,477	309	1,141	1,932	1	2,252	188	58
LEBANON	4,530	2,826	331	17	143	9	32	85	40	1	34	487		9	430	86	161	386	8	453	104	10
PERRY	2,222	871	305	6	37	1	3	16	15		20	112		2	155	25	11	53		89		21
YORK	17,766	12,281	1,411	99	461	5	72	323	178	45	81	2,331		49	2,110	523	620	2,297	9	1,436	187	44
Southcentral CHSR	72,285	47,716	7,156	400	1,744	65	454	1,357	582	167	433	7,632	2	227	7,795	1,838	3,071	6,536	35	7,278	613	331
BEDFORD	1,373	1,017	373	2	36	3	10	45	9		18	48			220	31	32	82		107		1
BLAIR	5,601	3,982	786	31	57	7	25	41	38	4	26	723		39	497	402	314	270		607	8	107
CAMBRIA	5,573	4,214	601	21	58	2	51	120	105	7	26	498		49	741	152	371	714	4	626	8	60
CENTRE	7,680	4,552	242	83	177	1	8	148	15		22	595		11	584	1,366	527	426	2	345		
CLINTON	1,484	820	199	4	59	1	3	24	3		9	96		2	139	87	26	106		61		1
COLUMBIA	3,330	1,705	151	7	33	5	2	49	22	1	5	276		1	282	361	111	262	4	132	1	
FULTON	485	404	141	6	13	1		21	4		5	42		3	71	5	4	27		61		
HUNTINGDON	1,254	861	239	5	16		13	25	4		15	92		1	139	34	44	113		113		8
JUNIATA	654	506	165	4	16	1	1	16	3		6	34		1	97	16	23	65		50		8
LYCOMING	5,072	3,332	486	16	52	4	32	109	48	13	21	482		11	630	116	272	375		502		113
MIFFLIN	2,048	949	109	16	3	2	55	6	1		5	97		4	177	30	99	205	1	127	7	6
MONTGOMERY	610	428	36		181		2	6	1		3	33			55	11	25	37		33		
NORTHUMBERLAND	3,109	2,620	399	27	80	6	11	76	19		22	313		29	220	82	138	344	2	847		5
SNYDER	1,113	717	131	6	33	1	8	15	4		10	58		3	148	53	34	139		74		
SOMERSET	1,906	1,446	305	10	26		24	54	6		6	166	3	6	377	10	37	194		201		7
UNION	834	670	99	21	34	2	4	19	3		7	27		4	117	88	34	77		132		2
Central CHSR	42,126	28,223	4,512	243	887	37	196	823	290	25	220	3,580	3	164	4,494	2,844	2,091	3,436	13	4,018	29	318
ALLEGHENY	60,234	36,310	5,068	528	516	44	532	889	709	477	223	7,137	33	261	4,025	1,549	3,253	5,260	46	5,717	30	13
ARMSTRONG	1,829	1,452	276	10	50	6	11	32	6	5	10	178		15	345	102	72	189		144		1
BEAVER	9,368	4,341	699	19	36	1	72	131	84	1	26	729	2	39	647	57	316	845	10	611	14	2
BUTLER	5,253	3,634	403	26	155	4	17	101	36	6	34	489		17	696	296	282	382		685		5
FAYETTE	5,377	4,031	1,058	34	79	5	45	146	48	3	30	515		17	573	78	275	486	1	563	17	48
GREENE	1,169	712	150	2	19		4	45	1		5	45		5	133	29	63	129		77		5
INDIANA	3,511	2,723	386	23	62	4	14	84	19		16	439		12	362	498	257	252	2	277		16
WASHINGTON	7,826	5,072	686	29	66	5	25	149	71	6	23	822	3	34	948	237	270	1,006	1	677	1	9
WESTMORELAND	12,931	7,165	1,080	45	188	7	64	206	70	1	64	1,516	6	37	1,423	228	466	993	18	740	2	11
Southwest CHSR	107,498	65,440	9,806	716	1,171	76	784	1,783	1,044	499	435	11,870	44	447	9,152	3,074	5,254	9,542	78	9,491	69	105
CAMERON	174	142	41		9		2	7			4	23			16	2	12	13		13		

**Part II Arrests Reported by County  
Within the Six Common Human Service Regions**

2014

**TABLE 10**

County Name	Part II Total Offen	Part II Arrst	Other Asslts	Forgery	Fraud	Embezzlement	Stolen Property	Vandalism	Weapons	Prost & Comm Vice	Sex Off	Drug Abuse Viol.	Gambling	Family Off	DUI	Liquor Law	Drunk	Disorderly Conduct	Vagrancy	All Othr	Curfew and Loit	Run away
CLARION	1,445	881	188	4	16		8	43	8		11	134		2	131	90	56	85	1	103		1
CLEARFIELD	6,331	1,397	290	2	51	2	6	45	36		14	155		9	247	60	132	204	6	135		3
CRAWFORD	2,723	1,952	365	7	43	4	12	85	13		33	160		8	402	107	244	236	4	208		21
ELK	1,507	783	102	26	48	1	4	24	14		8	123		5	119	24	49	62	1	170	1	2
ERIE	12,976	7,512	1,450	45	172	2	132	263	115	7	86	432		17	1,065	335	1,023	1,405	23	902	18	20
FOREST	160	93	23		7			2	3		5	10			26	3	2	5		7		
JEFFERSON	1,627	1,113	227	9	28	5	45	55	4	1	23	112	1	37	156	72	49	150	1	137		1
LAWRENCE	3,051	1,988	288	19	36	1	11	110	32	5	13	270		5	284	31	143	313	7	406	14	
MCKEAN	2,300	1,290	204	17	32		26	49	11	1	24	120		11	276	46	82	214	2	161	13	1
MERCER	3,649	2,702	292	46	77	14	29	75	30		26	379		13	413	125	186	406	2	572	8	9
POTTER	688	423	106	2	23	1	3	17	8		14	45		4	63	14	5	50		68		
VENANGO	2,510	1,225	253	8	56	1	10	34	15	2	10	98	4	9	217	19	125	152		205	6	1
WARREN	1,560	733	168	3	52		3	31	5		17	47		11	140	40	48	118	1	49		
Northwest CHSR	40,701	22,234	3,997	188	650	31	291	840	294	16	288	2,108	5	131	3,555	968	2,156	3,413	48	3,136	60	59
TOTAL	569,422	346,460	43,837	2,385	7,685	456	2,553	7,888	4,844	2,357	2,333	58,839	115	1,850	47,908	15,794	23,701	42,201	490	62,169	15,417	3,638

**Persons Arrested By Age, Sex, and Race  
2014**

**TABLE 11**

Offenses Charged by Sex		Grand	Ages	Ages 18	Under	10-12	13-14	15	16	17	18	19	20	21	22
		Total All Ages	Under 18	And Over	10										
<b>Total</b>		431,008	62,882	368,126	787	5,697	14,467	11,771	13,794	16,366	16,995	18,355	17,708	17,287	16,000
<b>Percent Distribution</b>		100.0	14.6	85.4	.2	1.3	3.4	2.7	3.2	3.8	3.9	4.3	4.1	4.0	3.7
<b>Murder and Nonnegligent Manslaughter</b>	Male	355	14	341	0	0	0	3	5	6	25	23	27	21	27
	Female	50	1	49	0	0	0	1	0	0	3	2	5	1	3
<b>Manslaughter by Negligence</b>	Male	32	2	30	0	0	0	0	0	2	2	1	1	4	1
	Female	5	0	5	0	0	0	0	0	0	0	0	0	0	0
<b>Rape</b>	Male	1,065	214	851	0	27	69	43	32	43	39	33	40	38	39
	Female	37	9	28	0	2	4	3	0	0	2	2	1	0	1
<b>Robbery</b>	Male	4,893	1,064	3,829	1	39	196	239	289	300	337	296	272	260	228
	Female	775	121	654	0	4	27	26	23	41	27	50	37	36	40
<b>Aggravated Assault</b>	Male	10,750	1,258	9,492	4	143	291	236	292	292	304	351	351	432	403
	Female	3,611	539	3,072	3	43	159	93	134	107	98	114	126	136	112
<b>Burglary</b>	Male	7,072	981	6,091	8	69	234	185	192	293	308	361	304	336	312
	Female	1,115	134	981	1	15	30	19	23	46	32	34	53	60	39
<b>Larceny-Theft</b>	Male	30,728	3,749	26,979	9	306	934	726	787	987	1,122	1,226	1,253	1,278	1,117
	Female	21,176	2,065	19,111	3	125	426	379	515	617	788	828	853	848	817
<b>Motor Vehicle Theft</b>	Male	2,047	369	1,678	0	8	63	62	108	128	135	119	99	121	93
	Female	356	40	316	0	0	10	8	9	13	9	16	24	15	13
<b>Arson</b>	Male	398	152	246	12	22	72	13	13	20	13	13	13	11	14
	Female	83	10	73	1	1	5	1	2	0	2	0	0	3	2
<b>Violent Crime</b>		21,536	3,220	18,316	8	258	746	644	775	789	835	871	859	924	853
<b>Percent Distribution</b>		100.0	15.0	85.0	.0	1.2	3.5	3.0	3.6	3.7	3.9	4.0	4.0	4.3	4.0
<b>Property Crime</b>		62,975	7,500	55,475	34	546	1,774	1,393	1,649	2,104	2,409	2,597	2,599	2,672	2,407
<b>Percent Distribution</b>		100.0	11.9	88.1	.1	.9	2.8	2.2	2.6	3.3	3.8	4.1	4.1	4.2	3.8
<b>Part I Total</b>		84,548	10,722	73,826	42	804	2,520	2,037	2,424	2,895	3,246	3,469	3,459	3,600	3,261
<b>Percent Distribution</b>		100.0	12.7	87.3	.0	1.0	3.0	2.4	2.9	3.4	3.8	4.1	4.1	4.3	3.9
<b>Other Assaults - Not Aggravated</b>	Male	31,727	3,652	28,075	33	404	930	735	759	791	828	841	933	1,132	1,077
	Female	12,110	1,914	10,196	7	188	513	374	418	414	361	360	366	441	422
<b>Forgery and Counterfeiting</b>	Male	1,565	55	1,510	0	0	11	4	18	22	62	104	129	60	42
	Female	820	15	805	0	0	1	3	3	8	26	51	78	27	27
<b>Fraud</b>	Male	4,861	99	4,762	0	2	20	23	18	36	61	112	151	163	161
	Female	2,824	60	2,764	0	5	14	7	8	26	54	64	86	79	71
<b>Embezzlement</b>	Male	313	12	301	0	0	1	3	5	3	16	11	9	8	13
	Female	143	5	138	0	0	0	2	1	2	6	4	8	10	
<b>Stolen Prop., Rec., Posses., Buying</b>	Male	2,140	310	1,830	0	16	56	56	79	103	140	131	122	103	96
	Female	413	33	380	0	2	7	9	7	8	9	16	17	26	21
<b>Vandalism</b>	Male	6,307	1,741	4,566	37	208	517	296	277	406	364	338	281	297	289
	Female	1,581	294	1,287	8	42	72	53	61	58	71	53	76	75	57
<b>Weapons, Carrying, Posses, Etc.</b>	Male	4,331	914	3,417	12	140	227	128	185	222	194	199	214	237	223
	Female	513	198	315	2	26	47	39	36	48	24	14	14	22	14
<b>Prostitution and Commercialized Vice</b>	Male	745	6	739	0	0	0	4	0	2	7	6	17	17	11
	Female	1,612	6	1,606	0	0	0	0	0	6	14	20	30	58	38
<b>Sex Offenses (Except 02 and 160)</b>	Male	2,149	404	1,745	4	58	140	82	58	62	61	88	78	59	44
	Female	184	52	132	3	4	24	16	1	4	3	2	5	6	9
<b>Drug Abuse Violations</b>	Male	47,406	3,378	44,028	10	37	374	566	902	1,489	2,583	2,925	2,756	2,741	2,541
	Female	11,433	748	10,685	1	19	106	127	181	314	438	549	591	593	551
<b>Drug Sale/Mfg - Opium - Cocaine</b>	Male	9,073	428	8,645	7	5	42	77	116	181	299	419	444	514	484
	Female	1,749	67	1,682	0	0	7	7	18	35	42	88	80	74	72
<b>Drug Sale/Mfg - Marijuana</b>	Male	4,089	269	3,820	0	2	29	29	68	141	216	287	276	287	249
	Female	568	35	533	0	6	6	3	7	13	26	31	33	39	24
<b>Drug Sale/Mfg - Synthetic</b>	Male	1,112	42	1,070	0	0	5	13	8	16	35	38	55	43	54
	Female	283	10	273	0	0	3	2	3	2	3	6	9	8	11
<b>Drug Sale/Mfg - Other</b>	Male	1,115	48	1,067	0	0	8	9	16	15	32	39	36	48	56
	Female	393	10	383	0	0	2	5	3	0	9	15	13	15	15
<b>Drug Possession - Opium - Cocaine</b>	Male	8,360	154	8,206	1	2	17	25	45	64	135	222	287	341	365
	Female	2,708	33	2,675	0	8	2	4	5	14	25	63	107	120	127
<b>Drug Possession - Marijuana</b>	Male	17,162	2,005	15,157	1	20	218	327	531	908	1,606	1,641	1,369	1,200	1,017
	Female	3,251	459	2,792	1	5	69	76	113	195	270	267	245	222	195
<b>Drug Possession - Synthetic</b>	Male	2,182	152	2,030	0	5	20	38	38	51	62	79	105	102	96
	Female	625	31	594	0	0	4	5	11	11	16	17	14	30	31
<b>Drug Possession - Other</b>	Male	4,313	280	4,033	1	3	35	48	80	113	198	200	184	206	220
	Female	1,856	103	1,753	0	0	13	25	21	44	47	62	90	85	76
<b>Gambling</b>	Male	93	2	91	0	0	0	0	0	2	1	0	2	1	2
	Female	22	1	21	0	0	0	0	0	1	0	0	0	0	0
<b>Gambling - Book Making</b>	Male	8	0	8	0	0	0	0	0	0	0	0	0	0	0
	Female	2	0	2	0	0	0	0	0	0	0	0	0	0	0
<b>Gambling - Numbers, Etc.</b>	Male	12	0	12	0	0	0	0	0	0	0	0	0	0	0
	Female	5	0	5	0	0	0	0	0	0	0	0	0	0	0
<b>Gambling - Other</b>	Male	73	2	71	0	0	0	0	0	2	1	0	2	1	2
	Female	15	1	14	0	0	0	0	0	1	0	0	0	0	0
<b>Offenses Against Family &amp; Children</b>	Male	1,098	26	1,072	2	2	7	4	4	7	19	12	22	26	43
	Female	752	14	738	0	1	2	2	5	4	6	17	16	22	34

23	24	25-29	30-34	35-39	40-44	45-49	50-54	55-59	60-64	65 and Over	White	Black	Indian	Asian
15,906	15,169	62,297	47,321	34,943	29,075	27,413	23,313	14,127	6,883	5,334	290,074	137,247	344	3,311
3.7	3.5	14.5	11.0	8.1	6.7	6.4	5.4	3.3	1.6	1.2	67.3	31.8	.1	.8
24	17	72	30	24	14	11	11	11	1	3	125	220	0	10
3	1	8	5	6	4	4	0	2	1	1	35	15	0	0
2	1	3	4	2	2	5	0	0	2	0	22	9	0	1
0	1	0	1	1	2	0	0	0	0	0	5	0	0	0
27	23	128	87	84	90	100	61	26	21	15	592	469	1	3
3	0	7	5	2	3	0	2	0	0	0	19	18	0	0
208	218	701	412	295	198	209	109	60	15	11	1,570	3,296	6	21
26	28	157	100	56	32	36	19	9	1	0	324	449	0	1
409	395	1,788	1,303	957	797	763	620	328	151	140	6,012	4,638	17	82
131	142	569	464	343	253	249	169	100	34	32	1,788	1,803	2	18
363	305	1,193	892	626	359	332	230	106	41	23	5,013	2,030	5	23
45	44	237	148	90	66	49	32	10	5	37	863	249	0	3
1,148	1,236	5,027	3,927	2,725	2,044	1,841	1,427	870	398	340	22,187	8,299	16	223
849	814	3,863	2,814	1,928	1,439	1,206	995	577	254	238	15,365	5,581	26	202
62	55	310	198	153	132	90	72	28	7	4	1,169	862	0	16
12	14	69	52	32	22	24	6	4	2	2	235	121	0	0
6	13	31	38	13	14	17	21	16	4	9	292	105	0	1
3	4	11	8	7	7	9	6	7	2	2	49	33	0	1
831	824	3,430	2,406	1,767	1,391	1,372	991	536	224	202	10,465	10,908	26	135
3.9	3.8	15.9	11.2	8.2	6.5	6.4	4.6	2.5	1.0	.9	48.6	50.7	.1	.6
2,488	2,485	10,741	8,077	5,574	4,083	3,568	2,789	1,618	713	655	45,173	17,280	47	469
4.0	3.9	17.1	12.8	8.9	6.5	5.7	4.4	2.6	1.1	1.0	71.7	27.4	.1	.7
3,321	3,311	14,174	10,488	7,344	5,478	4,945	3,780	2,154	939	857	55,665	28,197	73	605
3.9	3.9	16.8	12.4	8.7	6.5	5.8	4.5	2.5	1.1	1.0	65.8	33.4	.1	.7
1,103	1,070	4,741	4,006	3,072	2,710	2,429	2,042	1,125	513	453	21,946	9,573	24	181
470	447	1,803	1,448	1,194	993	786	573	272	140	120	8,774	3,276	9	50
60	46	259	218	169	112	103	70	47	13	16	991	543	0	31
22	29	159	108	87	84	41	31	19	8	8	618	192	0	10
171	201	837	667	524	466	485	345	221	124	73	3,526	1,291	3	40
89	122	464	380	338	298	413	152	86	34	34	2,135	671	0	18
15	15	62	42	28	20	25	18	12	5	2	225	86	0	2
3	4	26	25	17	9	10	8	4	1	1	85	57	0	1
116	87	322	239	155	103	104	51	38	12	11	1,216	920	0	4
19	12	92	72	46	16	10	14	10	0	0	287	123	2	1
245	204	730	477	338	279	276	219	113	60	56	4,931	1,337	5	34
69	93	269	141	99	82	93	55	21	20	13	1,069	504	1	6
195	163	686	411	273	189	146	135	75	39	38	1,951	2,348	1	31
18	17	67	38	23	25	18	8	8	2	3	274	237	0	2
21	32	127	111	82	71	74	57	49	22	35	304	416	1	24
50	62	328	285	235	203	154	98	31	0	0	937	635	1	39
51	50	201	177	178	190	151	150	102	68	97	1,687	438	2	22
6	6	21	22	15	14	10	10	2	0	1	146	38	0	0
2,343	2,255	8,384	5,856	3,861	2,534	2,052	1,618	948	418	213	28,829	18,243	30	303
579	550	2,292	1,569	961	718	581	388	236	64	25	9,049	2,332	6	45
500	465	1,727	1,286	936	562	439	308	151	72	39	4,408	4,646	1	18
85	95	392	250	152	124	100	77	39	8	4	1,279	467	0	3
223	209	710	442	318	200	197	96	76	19	15	1,917	2,117	7	48
31	22	107	70	44	40	34	13	13	4	2	377	189	0	2
46	58	209	173	109	95	56	58	24	11	6	719	388	0	5
10	13	54	47	38	27	17	14	13	1	2	224	57	0	2
46	59	225	163	103	100	63	49	21	14	13	723	388	0	4
32	11	91	73	34	25	23	15	8	3	1	342	51	0	0
357	390	1,716	1,252	844	640	595	507	318	154	83	5,698	2,620	2	40
137	153	588	424	295	204	195	126	83	20	8	2,266	438	0	4
877	774	2,505	1,542	911	554	420	374	238	92	37	10,311	6,674	18	158
166	153	508	279	157	121	95	62	33	15	4	2,336	881	4	30
100	95	436	340	248	136	92	74	37	20	8	1,519	656	0	7
27	30	136	115	65	47	32	16	16	1	1	522	103	0	0
194	205	856	658	392	247	190	152	83	36	12	3,534	754	2	23
91	73	416	311	176	130	85	65	31	12	3	1,703	146	2	4
4	6	10	5	4	10	9	7	13	8	9	42	51	0	0
0	0	1	1	1	6	3	2	4	1	2	15	7	0	0
0	1	0	0	0	0	0	2	3	0	2	8	0	0	0
0	0	1	0	0	0	0	1	0	0	0	2	0	0	0
0	0	0	1	0	0	1	1	3	2	4	6	6	0	0
0	0	0	0	0	0	0	0	2	1	2	1	4	0	0
4	5	10	4	4	10	8	4	7	6	3	28	45	0	0
0	0	0	1	1	6	3	1	2	0	0	12	3	0	0
35	52	207	191	147	120	84	61	31	13	9	856	239	0	3
26	41	184	159	89	72	39	20	5	4	4	563	183	0	6

Offenses Charged  
by Sex

Total  
Percent Distribution

Murder and Nonnegligent Manslaughter

Manslaughter by Negligence

Rape

Robbery

Aggravated Assault

Burglary

Larceny-Theft

Motor Vehicle Theft

Arson

Violent Crime  
Percent Distribution

Property Crime  
Percent Distribution

Part I Total  
Percent Distribution

Other Assaults - Not Aggravated

Forgery and Counterfeiting

Fraud

Embezzlement

Stolen Prop., Rec., Posses., Buying

Vandalism

Weapons, Carrying, Posses., Etc.

Prostitution and Commercialized Vice

Sex Offenses (Except 02 and 160)

Drug Abuse Violations

Drug Sale/Mfg - Opium - Cocaine

Drug Sale/Mfg - Marijuana

Drug Sale/Mfg - Synthetic

Drug Sale/Mfg - Other

Drug Possession - Opium - Cocaine

Drug Possession - Marijuana

Drug Possession - Synthetic

Drug Possession - Other

Gambling

Gambling - Book Making

Gambling - Numbers, Etc.

Gambling - Other

Offenses Against Family & Children

**Persons Arrested By Age, Sex, and Race  
2014  
TABLE 11**

Offenses Charged by Sex		Grand Total All Ages	Ages Under 18	Ages 18 And Over	Under 10	10-12	13-14	15	16	17	18	19	20	21	22
Driving Under the Influence	Male	36,084	230	35,854	0	0	5	10	51	164	544	804	968	1,452	1,526
	Female	11,824	84	11,740	0	0	6	8	23	47	149	193	283	494	558
Liquor Law	Male	10,377	2,104	8,273	1	10	109	282	573	1,129	2,527	2,705	2,219	156	87
	Female	5,417	1,482	3,935	1	2	114	238	400	727	1,446	1,301	960	38	15
Drunkenness	Male	18,671	179	18,492	4	0	15	32	43	85	199	244	284	1,030	851
	Female	5,030	64	4,966	1	1	14	13	9	26	61	84	81	324	214
Disorderly Conduct	Male	29,069	5,990	23,079	49	585	1,550	1,139	1,314	1,353	1,325	1,281	1,055	1,297	1,106
	Female	13,132	3,107	10,025	13	222	889	676	663	644	513	487	478	510	442
Vagrancy	Male	417	46	371	0	1	9	15	9	12	15	16	14	9	16
	Female	73	6	67	0	0	0	0	2	4	1	1	0	1	1
All Other Offenses (Except Traffic)	Male	48,473	4,501	43,972	60	334	1,060	864	1,038	1,145	1,268	1,426	1,483	1,712	1,665
	Female	13,696	1,373	12,323	11	114	369	281	299	299	357	425	427	463	462
Curfew and Loitering Laws (Under 18)	Male	12,200	12,200	0	310	1,638	3,003	2,348	2,475	2,426	0	0	0	0	0
	Female	3,217	3,217	0	63	434	828	530	689	673	0	0	0	0	0
Runaways	Male	2,879	2,879	0	104	371	707	572	565	560	0	0	0	0	0
	Female	759	759	0	9	27	200	193	190	140	0	0	0	0	0
Part II Total		346,460	52,160	294,300	745	4,893	11,947	9,734	11,370	13,471	13,749	14,886	14,249	13,687	12,739
Percent Distribution		100.0	15.1	84.9	.2	1.4	3.4	2.8	3.3	3.9	4.0	4.3	4.1	4.0	3.7

23	24	25-29	30-34	35-39	40-44	45-49	50-54	55-59	60-64	65 and Over	White	Black	Indian	Asian	
1,614	1,556	6,191	4,810	3,576	3,196	3,069	2,809	1,945	1,017	777	30,001	5,644	47	388	Male
495	516	2,106	1,601	1,236	1,185	1,150	924	484	236	130	10,178	1,554	6	84	Female
61	28	100	60	44	47	62	82	48	27	20	9,165	1,069	6	137	Male
18	11	31	16	14	24	29	18	9	5	0	4,875	454	8	79	Female
845	705	2,845	2,194	1,659	1,580	1,866	1,938	1,243	635	374	14,974	3,530	29	136	Male
233	177	739	610	499	554	540	501	218	91	40	4,078	921	3	28	Female
1,060	931	3,566	2,577	1,898	1,770	1,711	1,542	1,010	490	460	20,454	8,382	22	208	Male
453	416	1,744	1,293	951	865	707	570	307	156	133	8,561	4,514	11	46	Female
13	11	44	38	24	26	42	24	58	3	18	198	216	2	1	Male
2	2	7	10	7	6	10	1	17	1	0	29	44	0	0	Female
1,592	1,518	6,449	5,323	4,422	3,786	4,110	4,001	2,671	1,489	1,057	27,248	20,770	38	413	Male
489	423	2,029	1,653	1,333	1,234	1,076	991	491	225	245	9,110	4,454	2	130	Female
0	0	0	0	0	0	0	0	0	0	0	2,747	9,316	7	130	Male
0	0	0	0	0	0	0	0	0	0	0	1,060	2,114	2	41	Female
0	0	0	0	0	0	0	0	0	0	0	795	2,051	3	30	Male
0	0	0	0	0	0	0	0	0	0	0	480	277	0	2	Female
12,585	11,858	48,123	36,833	27,599	23,597	22,468	19,533	11,973	5,944	4,477	234,409	109,050	271	2,706	
3.6	3.4	13.9	10.6	8.0	6.8	6.5	5.6	3.5	1.7	1.3	67.7	31.5	.1	.8	

Offenses Charged  
by Sex

---

Driving Under the Influence

Liquor Law

Drunkenness

Disorderly Conduct

Vagrancy

All Other Offenses (Except Traffic)

Curfew and Loitering Laws (Under 18)

Runaways

Part II Total  
Percent Distribution

**Arrests By Age  
2014  
TABLE 12**

Offense	Total Arrested	Under 18 Arrested	Under 25 Arrested	25 and Over Arrested	% Dist. Total	% Dist. Under 18	% Dist. Under 25	% Dist. 25 and Over	% Total	% Under 18	% Under 25	% 25 and Over	Total % Change From 2013	Under 18 % Change From 2013	Under 25 % Change From 2013	25 and Over % Change From 2013
						Under 18	Under 25	25 and Over		Under 18	Under 25	25 and Over	From 2013	From 2013	From 2013	From 2013
Murder and Nonnegligent Manslaughter	405	15	197	208	100.0	3.7	48.6	51.4	.1	.0	.1	.1	-17.2	-28.6	-20.9	-13.3
Manslaughter by Negligence	37	2	15	22	100.0	5.4	40.5	59.5	.0	.0	.0	.0	-22.9	-50.0	-28.6	-18.5
Rape	1,102	223	471	631	100.0	20.2	42.7	57.3	.3	.4	.3	.3	-7.6	-9.7	-11.5	-4.4
Robbery	5,668	1,185	3,248	2,420	100.0	20.9	57.3	42.7	1.3	1.9	1.8	1.0	-7.4	-3.7	-9.8	-4.1
Aggravated Assault	14,361	1,797	5,301	9,060	100.0	12.5	36.9	63.1	3.3	2.9	2.9	3.6	-8.3	-14.7	-13.1	-5.3
Burglary	8,187	1,115	3,711	4,476	100.0	13.6	45.3	54.7	1.9	1.8	2.1	1.8	-16.7	-15.8	-19.6	-14.2
Larceny-Theft	51,904	5,814	19,991	31,913	100.0	11.2	38.5	61.5	12.0	9.2	11.1	12.7	-.3	-12.6	-7.8	5.1
Motor Vehicle Theft	2,403	409	1,196	1,207	100.0	17.0	49.8	50.2	.6	.7	.7	.5	-.5	3.3	-6.6	6.3
Arson	481	162	259	222	100.0	33.7	53.8	46.2	.1	.3	.1	.1	-.2	-1.2	-7.8	10.4
<b>Total Part I</b>	<b>84,548</b>	<b>10,722</b>	<b>34,389</b>	<b>50,159</b>	<b>100.0</b>	<b>12.7</b>	<b>40.7</b>	<b>59.3</b>	<b>19.6</b>	<b>17.1</b>	<b>19.1</b>	<b>20.0</b>	<b>-4.3</b>	<b>-11.7</b>	<b>-10.4</b>	<b>.4</b>
Other Assaults - Not Aggravated	43,837	5,566	15,417	28,420	100.0	12.7	35.2	64.8	10.2	8.9	8.6	11.3	-3.6	-9.8	-8.2	-1.0
Forgery and Counterfeiting	2,385	70	833	1,552	100.0	2.9	34.9	65.1	.6	.1	.5	.6	-12.4	14.8	-18.0	-9.1
Fraud	7,685	159	1,744	5,941	100.0	2.1	22.7	77.3	1.8	.3	1.0	2.4	6.2	-10.2	-1.1	8.5
Embezzlement	456	17	141	315	100.0	3.7	30.9	69.1	.1	.0	.1	.1	-4.4	-37.0	-5.4	-4.0
Stolen Prop., Rec., Posses., Buying	2,553	343	1,258	1,295	100.0	13.4	49.3	50.7	.6	.5	.7	.5	-5.7	10.3	-.3	-10.4
Vandalism	7,888	2,035	4,547	3,341	100.0	25.8	57.6	42.4	1.8	3.2	2.5	1.3	-8.5	-14.4	-11.8	-3.5
Weapons, Carrying, Posses, Etc.	4,844	1,112	2,660	2,184	100.0	23.0	54.9	45.1	1.1	1.8	1.5	.9	9.7	-10.0	-.7	25.8
Prostitution and Commercialized Vice	2,357	12	395	1,962	100.0	.5	16.8	83.2	.5	.0	.2	.8	12.2	-50.0	-2.2	15.7
Sex Offenses (Except 02 and 160)	2,333	456	924	1,409	100.0	19.5	39.6	60.4	.5	.7	.5	.6	-9.9	-14.1	-14.9	-6.2
Drug Sale/Mfg - Opium - Cocaine	10,822	495	4,156	6,666	100.0	4.6	38.4	61.6	2.5	.8	2.3	2.7	-1.7	.6	-1.0	-2.1
Drug Sale/Mfg - Marijuana	4,657	304	2,257	2,400	100.0	6.5	48.5	51.5	1.1	.5	1.3	1.0	-14.6	-20.0	-17.6	-11.6
Drug Sale/Mfg - Synthetic	1,395	52	441	954	100.0	3.7	31.6	68.4	.3	.1	.2	.4	-13.1	-14.8	-18.3	-10.5
Drug Sale/Mfg - Other	1,508	58	484	1,024	100.0	3.8	32.1	67.9	.3	.1	.3	.4	-.5	-1.7	-.4	-.6
Drug Sale or Manufacturing	18,382	909	7,338	11,044	100.0	4.9	39.9	60.1	4.3	1.4	4.1	4.4	-6.1	-8.4	-7.8	-5.0
Drug Possession - Opium - Cocaine	11,068	187	3,016	8,052	100.0	1.7	27.2	72.8	2.6	.3	1.7	3.2	7.9	.0	10.8	6.9
Drug Possession - Marijuana	20,413	2,464	12,466	7,947	100.0	12.1	61.1	38.9	4.7	3.9	6.9	3.2	-1.4	-9.5	-1.9	-.6
Drug Possession - Synthetic	2,807	183	987	1,820	100.0	6.5	35.2	64.8	.7	.3	.5	.7	25.5	74.3	30.7	22.9
Drug Possession - Other	6,169	383	2,314	3,855	100.0	6.2	37.5	62.5	1.4	.6	1.3	1.5	15.2	25.6	14.3	15.7
Drug Possession	40,457	3,217	18,783	21,674	100.0	8.0	46.4	53.6	9.4	5.1	10.4	8.6	5.0	-3.1	3.2	6.6
Drug Violations	58,839	4,126	26,121	32,718	100.0	7.0	44.4	55.6	13.7	6.6	14.5	13.1	1.2	-4.3	-.2	2.4
Gambling - Book Making	10	0	1	9	100.0	.0	10.0	90.0	.0	.0	.0	.0	-28.6	.0	.0	-35.7
Gambling - Numbers, Etc.	17	0	0	17	100.0	.0	.0	100.0	.0	.0	.0	.0	-5.6	.0	.0	-5.6
Gambling - Other	88	3	18	70	100.0	3.4	20.5	79.5	.0	.0	.0	.0	-17.8	-57.1	-25.0	-15.7
Gambling	115	3	19	96	100.0	2.6	16.5	83.5	.0	.0	.0	.0	-17.3	-57.1	-20.8	-16.5
Offenses Against Family & Children	1,850	40	411	1,439	100.0	2.2	22.2	77.8	.4	.1	.2	.6	-4.9	2.6	-5.5	-4.8
Driving Under the Influence	47,908	314	11,466	36,442	100.0	.7	23.9	76.1	11.1	.5	6.4	14.5	-.6	-21.3	-5.3	1.0
Liquor Law	15,794	3,586	15,158	636	100.0	22.7	96.0	4.0	3.7	5.7	8.4	.3	-11.6	-11.7	-11.2	-20.8
Drunkenness	23,701	243	5,575	18,126	100.0	1.0	23.5	76.5	5.5	.4	3.1	7.2	-3.1	-2.8	-9.5	-.9
Disorderly Conduct	42,201	9,097	20,451	21,750	100.0	21.6	48.5	51.5	9.8	14.5	11.3	8.7	-11.1	-14.6	-15.7	-6.2
Vagrancy	490	52	154	336	100.0	10.6	31.4	68.6	.1	.1	.1	.1	-7.4	.0	-9.9	-6.1
All Other Offenses (Except Traffic)	62,169	5,874	19,584	42,585	100.0	9.4	31.5	68.5	14.4	9.3	10.9	17.0	4.9	23.3	3.2	5.7
Curfew and Loitering Laws (Under 18)	15,417	15,417	15,417	0	100.0	100.0	100.0	.0	3.6	24.5	8.6	.0	-10.7	-10.7	-10.7	.0

**Arrests By Age  
2014  
TABLE 12**

Offense	Total Arrested	Under 18 Arrested	Under 25 Arrested	25 and Over Arrested	% Dist. Total	% Dist. Under 18	% Dist. Under 25	% Dist. 25 and Over	% Total	% Under 18	% Under 25	% 25 and Over	Total % Change From 2013	Under 18 % Change From 2013	Under 25 % Change From 2013	25 and Over % Change From 2013
Runaways	3,638	3,638	3,638	0	100.0	100.0	100.0	.0	.8	5.8	2.0	.0	200.9	200.9	200.9	.0
Total Part II	346,460	52,160	145,913	200,547	100.0	15.1	42.1	57.9	80.4	82.9	80.9	80.0	-1.8	-3.3	-5.3	1.0
State Total	431,008	62,882	180,302	250,706	100.0	14.6	41.8	58.2	100.0	100.0	100.0	100.0	-2.3	-4.8	-6.3	.9

**Arrests By Sex  
2014  
TABLE 13**

Offense	Total	Males	Females	Percent	% Dist.	% Dist.	%	%	%	Total	Male	Female
	Arrested	Arrested	Arrested	Total	Male	Female	Total	Male	Female	% Change From 2013	% Change From 2013	% Change From 2013
Murder and Nonnegligent Manslaughter	405	355	50	100.0	87.7	12.3	.1	.1	.0	-17.2	-21.5	35.1
Manslaughter by Negligence	37	32	5	100.0	86.5	13.5	.0	.0	.0	-22.9	-8.6	-61.5
Rape	1,102	1,065	37	100.0	96.6	3.4	.3	.3	.0	-7.6	-7.2	-15.9
Robbery	5,668	4,893	775	100.0	86.3	13.7	1.3	1.5	.7	-7.4	-8.2	-2.4
Aggravated Assault	14,361	10,750	3,611	100.0	74.9	25.1	3.3	3.4	3.2	-8.3	-6.2	-14.1
Burglary	8,187	7,072	1,115	100.0	86.4	13.6	1.9	2.2	1.0	-16.7	-17.6	-10.6
Larceny-Theft	51,904	30,728	21,176	100.0	59.2	40.8	12.0	9.7	18.8	-.3	.0	-.8
Motor Vehicle Theft	2,403	2,047	356	100.0	85.2	14.8	.6	.6	.3	-.5	.5	-6.1
Arson	481	398	83	100.0	82.7	17.3	.1	.1	.1	-.2	3.4	-14.4
<b>Total Part I</b>	<b>84,548</b>	<b>57,340</b>	<b>27,208</b>	<b>100.0</b>	<b>67.8</b>	<b>32.2</b>	<b>19.6</b>	<b>18.0</b>	<b>24.1</b>	<b>-4.3</b>	<b>-4.7</b>	<b>-3.4</b>
Other Assaults - Not Aggravated	43,837	31,727	12,110	100.0	72.4	27.6	10.2	10.0	10.7	-3.6	-3.9	-2.8
Forgery and Counterfeiting	2,385	1,565	820	100.0	65.6	34.4	.6	.5	.7	-12.4	-13.0	-11.4
Fraud	7,685	4,861	2,824	100.0	63.3	36.7	1.8	1.5	2.5	6.2	7.4	4.2
Embezzlement	456	313	143	100.0	68.6	31.4	.1	.1	.1	-4.4	13.8	-29.2
Stolen Prop., Rec., Posses., Buying	2,553	2,140	413	100.0	83.8	16.2	.6	.7	.4	-5.7	-3.7	-15.0
Vandalism	7,888	6,307	1,581	100.0	80.0	20.0	1.8	2.0	1.4	-8.5	-8.3	-9.4
Weapons, Carrying, Posses, Etc.	4,844	4,331	513	100.0	89.4	10.6	1.1	1.4	.5	9.7	10.5	3.8
Prostitution and Commercialized Vice	2,357	745	1,612	100.0	31.6	68.4	.5	.2	1.4	12.2	23.8	7.6
Sex Offenses (Except 02 and 160)	2,333	2,149	184	100.0	92.1	7.9	.5	.7	.2	-9.9	-10.1	-6.6
Drug Sale/Mfg - Opium - Cocaine	10,822	9,073	1,749	100.0	83.8	16.2	2.5	2.9	1.6	-1.7	-2.1	.7
Drug Sale/Mfg - Marijuana	4,657	4,089	568	100.0	87.8	12.2	1.1	1.3	.5	-14.6	-15.0	-11.5
Drug Sale/Mfg - Synthetic	1,395	1,112	283	100.0	79.7	20.3	.3	.3	.3	-13.1	-10.2	-23.1
Drug Sale/Mfg - Other	1,508	1,115	393	100.0	73.9	26.1	.3	.4	.3	-.5	-2.7	6.2
Drug Sale or Manufacturing	18,382	15,389	2,993	100.0	83.7	16.3	4.3	4.8	2.7	-6.1	-6.5	-3.9
Drug Possession - Opium - Cocaine	11,068	8,360	2,708	100.0	75.5	24.5	2.6	2.6	2.4	7.9	6.2	13.6
Drug Possession - Marijuana	20,413	17,162	3,251	100.0	84.1	15.9	4.7	5.4	2.9	-1.4	-2.0	2.1
Drug Possession - Synthetic	2,807	2,182	625	100.0	77.7	22.3	.7	.7	.6	25.5	27.3	19.7
Drug Possession - Other	6,169	4,313	1,856	100.0	69.9	30.1	1.4	1.4	1.6	15.2	13.8	18.4

**Arrests By Sex  
2014  
TABLE 13**

Offense	Total	Males	Females	Percent	% Dist.	% Dist.	%	%	%	Total	Male	Female
	Arrested	Arrested	Arrested	Total	Male	Female	Total	Male	Female	% Change From 2013	% Change From 2013	% Change From 2013
Drug Possession	40,457	32,017	8,440	100.0	79.1	20.9	9.4	10.1	7.5	5.0	3.7	10.2
Drug Violations	58,839	47,406	11,433	100.0	80.6	19.4	13.7	14.9	10.1	1.2	.1	6.1
Gambling - Book Making	10	8	2	100.0	80.0	20.0	.0	.0	.0	-28.6	-33.3	.0
Gambling - Numbers, Etc.	17	12	5	100.0	70.6	29.4	.0	.0	.0	-5.6	-20.0	66.7
Gambling - Other	88	73	15	100.0	83.0	17.0	.0	.0	.0	-17.8	-19.8	-6.3
Gambling	115	93	22	100.0	80.9	19.1	.0	.0	.0	-17.3	-21.2	4.8
Offenses Against Family & Children	1,850	1,098	752	100.0	59.4	40.6	.4	.3	.7	-4.9	-9.3	2.3
Driving Under the Influence	47,908	36,084	11,824	100.0	75.3	24.7	11.1	11.3	10.5	-6	-3	-1.5
Liquor Law	15,794	10,377	5,417	100.0	65.7	34.3	3.7	3.3	4.8	-11.6	-12.5	-9.9
Drunkenness	23,701	18,671	5,030	100.0	78.8	21.2	5.5	5.9	4.5	-3.1	-4.3	1.9
Disorderly Conduct	42,201	29,069	13,132	100.0	68.9	31.1	9.8	9.1	11.6	-11.1	-11.7	-9.6
Vagrancy	490	417	73	100.0	85.1	14.9	.1	.1	.1	-7.4	-9.2	4.3
All Other Offenses (Except Traffic)	62,169	48,473	13,696	100.0	78.0	22.0	14.4	15.2	12.1	4.9	4.5	6.6
Curfew and Loitering Laws (Under 18)	15,417	12,200	3,217	100.0	79.1	20.9	3.6	3.8	2.9	-10.7	-9.5	-14.8
Runaways	3,638	2,879	759	100.0	79.1	20.9	.8	.9	.7	200.9	412.3	17.3
<b>Total Part II</b>	<b>346,460</b>	<b>260,905</b>	<b>85,555</b>	<b>100.0</b>	<b>75.3</b>	<b>24.7</b>	<b>80.4</b>	<b>82.0</b>	<b>75.9</b>	<b>-1.8</b>	<b>-1.8</b>	<b>-1.7</b>
<b>TOTAL</b>	<b>431,008</b>	<b>318,245</b>	<b>112,763</b>	<b>100.0</b>	<b>73.8</b>	<b>26.2</b>	<b>100.0</b>	<b>100.0</b>	<b>100.0</b>	<b>-2.3</b>	<b>-2.3</b>	<b>-2.1</b>

**Arrests By Race  
2014  
TABLE 14**

Offense	**Total Arrested	Whites Arrested	Blacks Arrested	Others Arrested	% Dist. Total	% Dist. White	% Dist. Black	% Dist. Other	% Total	% White	% Black	% Other	Total % Change From 2013	White % Change From 2013	Black % Change From 2013	Other % Change From 2013
Murder and Nonnegligent Manslaughter	405	160	235	10	100.0	39.5	58.0	2.5	.1	.1	.2	.3	-17.2	-1.2	-26.8	66.7
Manslaughter by Negligence	37	27	9	1	100.0	73.0	24.3	2.7	.0	.0	.0	.0	-22.9	-18.2	-35.7	.0
Rape	1,102	611	487	4	100.0	55.4	44.2	.4	.3	.2	.4	.1	-7.6	-8.5	-5.4	-55.6
Robbery	5,667	1,894	3,745	28	100.0	33.4	66.1	.5	1.3	.7	2.7	.8	-7.4	-11.1	-5.2	-30.0
Aggravated Assault	14,360	7,800	6,441	119	100.0	54.3	44.9	.8	3.3	2.7	4.7	3.3	-8.3	-6.6	-10.4	-5.6
Burglary	8,186	5,876	2,279	31	100.0	71.8	27.8	.4	1.9	2.0	1.7	.8	-16.7	-19.6	-8.2	-20.5
Larceny-Theft	51,899	37,552	13,880	467	100.0	72.4	26.7	.9	12.0	12.9	10.1	12.8	-.3	.1	-1.6	8.9
Motor Vehicle Theft	2,403	1,404	983	16	100.0	58.4	40.9	.7	.6	.5	.7	.4	-.5	.4	-2.0	14.3
Arson	481	341	138	2	100.0	70.9	28.7	.4	.1	.1	.1	.1	-.2	-5.5	16.9	-33.3
<b>Total Part I</b>	<b>84,540</b>	<b>55,665</b>	<b>28,197</b>	<b>678</b>	<b>100.0</b>	<b>65.8</b>	<b>33.4</b>	<b>.8</b>	<b>19.6</b>	<b>19.2</b>	<b>20.5</b>	<b>18.5</b>	<b>-4.3</b>	<b>-3.9</b>	<b>-5.1</b>	<b>1.6</b>
Other Assaults - Not Aggravated	43,833	30,720	12,849	264	100.0	70.1	29.3	.6	10.2	10.6	9.4	7.2	-3.6	-4.7	-1.2	14.3
Forgery and Counterfeiting	2,385	1,609	735	41	100.0	67.5	30.8	1.7	.6	.6	.5	1.1	-12.4	-12.3	-12.1	-24.1
Fraud	7,684	5,661	1,962	61	100.0	73.7	25.5	.8	1.8	2.0	1.4	1.7	6.1	4.4	11.8	.0
Embezzlement	456	310	143	3	100.0	68.0	31.4	.7	.1	.1	.1	.1	-4.4	-5.5	2.1	-66.7
Stolen Prop., Rec., Posses., Buying	2,553	1,503	1,043	7	100.0	58.9	40.9	.3	.6	.5	.8	.2	-5.7	-11.0	3.4	-36.4
Vandalism	7,887	6,000	1,841	46	100.0	76.1	23.3	.6	1.8	2.1	1.3	1.3	-8.5	-10.6	-.7	-14.8
Weapons, Carrying, Posses, Etc.	4,844	2,225	2,585	34	100.0	45.9	53.4	.7	1.1	.8	1.9	.9	9.7	17.2	3.8	41.7
Prostitution and Commercialized Vice	2,357	1,241	1,051	65	100.0	52.7	44.6	2.8	.5	.4	.8	1.8	12.2	-4.2	43.8	-12.2
Sex Offenses (Except 02 and 160)	2,333	1,833	476	24	100.0	78.6	20.4	1.0	.5	.6	.3	.7	-9.9	-8.8	-10.5	-48.9
Drug Sale/Mfg - Opium - Cocaine	10,822	5,687	5,113	22	100.0	52.6	47.2	.2	2.5	2.0	3.7	.6	-1.7	-1.8	-1.1	-48.8
Drug Sale/Mfg - Marijuana	4,657	2,294	2,306	57	100.0	49.3	49.5	1.2	1.1	.8	1.7	1.6	-14.6	-12.4	-17.1	5.6
Drug Sale/Mfg - Synthetic	1,395	943	445	7	100.0	67.6	31.9	.5	.3	.3	.3	.2	-13.1	-11.1	-15.9	-56.3
Drug Sale/Mfg - Other	1,508	1,065	439	4	100.0	70.6	29.1	.3	.3	.4	.3	.1	-.5	4.6	-9.5	-69.2
Drug Sale or Manufacturing	18,382	9,989	8,303	90	100.0	54.3	45.2	.5	4.3	3.4	6.0	2.5	-6.1	-4.8	-7.4	-28.6
Drug Possession - Opium - Cocaine	11,068	7,964	3,058	46	100.0	72.0	27.6	.4	2.6	2.7	2.2	1.3	7.9	15.8	-8.4	21.1
Drug Possession - Marijuana	20,412	12,647	7,555	210	100.0	62.0	37.0	1.0	4.7	4.4	5.5	5.7	-1.4	3.5	-9.1	30.4
Drug Possession - Synthetic	2,807	2,041	759	7	100.0	72.7	27.0	.2	.7	.7	.6	.2	25.5	32.7	11.0	-50.0
Drug Possession - Other	6,168	5,237	900	31	100.0	84.9	14.6	.5	1.4	1.8	.7	.8	15.1	15.7	11.4	34.8
Drug Possession	40,455	27,889	12,272	294	100.0	68.9	30.3	.7	9.4	9.6	8.9	8.0	5.0	10.8	-6.6	24.6
<b>Drug Violations</b>	<b>58,837</b>	<b>37,878</b>	<b>20,575</b>	<b>384</b>	<b>100.0</b>	<b>64.4</b>	<b>35.0</b>	<b>.7</b>	<b>13.7</b>	<b>13.1</b>	<b>15.0</b>	<b>10.5</b>	<b>1.2</b>	<b>6.2</b>	<b>-7.0</b>	<b>6.1</b>
Gambling - Book Making	10	10	0	0	100.0	100.0	.0	.0	.0	.0	.0	.0	-28.6	-16.7	-100.0	.0
Gambling - Numbers, Etc.	17	7	10	0	100.0	41.2	58.8	.0	.0	.0	.0	.0	-5.6	133.3	-33.3	.0
Gambling - Other	88	40	48	0	100.0	45.5	54.5	.0	.0	.0	.0	.0	-17.8	-7.0	-20.0	-100.0
Gambling	115	57	58	0	100.0	49.6	50.4	.0	.0	.0	.0	.0	-17.3	-1.7	-24.7	-100.0
Offenses Against Family & Children	1,850	1,419	422	9	100.0	76.7	22.8	.5	.4	.5	.3	.2	-4.9	-3.4	-8.5	-43.8
Driving Under the Influence	47,902	40,179	7,198	525	100.0	83.9	15.0	1.1	11.1	13.9	5.2	14.4	-.6	-1.7	5.3	3.1
Liquor Law	15,793	14,040	1,523	230	100.0	88.9	9.6	1.5	3.7	4.8	1.1	6.3	-11.6	-11.3	-13.6	-17.9
Drunkenness	23,699	19,052	4,451	196	100.0	80.4	18.8	.8	5.5	6.6	3.2	5.4	-3.1	-5.3	7.7	.5
Disorderly Conduct	42,198	29,015	12,896	287	100.0	68.8	30.6	.7	9.8	10.0	9.4	7.9	-11.1	-11.9	-9.2	-5.9

*\* Curfew/Loitering and Runaways arrests are reported only for Juveniles*

**Arrests By Race  
2014  
TABLE 14**

Offense	Total Arrested	Whites Arrested	Blacks Arrested	Others Arrested	% Dist. Total	% Dist. White	% Dist. Black	% Dist. Other	% Total	% White	% Black	% Other	Total % Change From 2013	White % Change From 2013	Black % Change From 2013	Other % Change From 2013
Vagrancy	490	227	260	3	100.0	46.3	53.1	.6	.1	.1	.2	.1	-7.4	-9.6	-6.5	.0
All Other Offenses (Except Traffic)	62,165	36,358	25,224	583	100.0	58.5	40.6	.9	14.4	12.5	18.4	16.0	4.9	.6	11.7	15.7
*Curfew and Loitering Laws (Under 18)	15,417	3,807	11,430	180	100.0	24.7	74.1	1.2	3.6	1.3	8.3	4.9	-10.7	-17.5	-8.3	.6
*Runaways	3,638	1,275	2,328	35	100.0	35.0	64.0	1.0	.8	.4	1.7	1.0	200.9	47.2	599.1	250.0
<b>Total Part II</b>	<b>346,436</b>	<b>234,409</b>	<b>109,050</b>	<b>2,977</b>	<b>100.0</b>	<b>67.7</b>	<b>31.5</b>	<b>.9</b>	<b>80.4</b>	<b>80.8</b>	<b>79.5</b>	<b>81.5</b>	<b>-1.8</b>	<b>-3.2</b>	<b>1.4</b>	<b>1.6</b>
<b>State Total</b>	<b>430,976</b>	<b>290,074</b>	<b>137,247</b>	<b>3,655</b>	<b>100.0</b>	<b>67.3</b>	<b>31.8</b>	<b>.8</b>	<b>100.0</b>	<b>100.0</b>	<b>100.0</b>	<b>100.0</b>	<b>-2.3</b>	<b>-3.4</b>	<b>.0</b>	<b>1.6</b>

\* Curfew/Loitering and Runaways arrests are reported only for Juveniles

\*\* Total Arrested does not include unknown races.

Persons Charged and Dispositions of Persons Charged by Police, 2014

Table 15

Offense Classification	Total Persons Charged	Persons Arrested	Persons Summoned	Total Adult Dispositions	Guilty of Offense Charged	Guilty of Lesser Offense	Acquitted or Dismissed
Murder and Nonnegligent Manslaughter	404	397	7	63	29	17	17
Manslaughter by Negligence	37	35	2	14	7	5	2
Rape	1,098	959	139	228	129	54	45
Robbery	5,616	5,395	221	597	406	66	125
Aggravated Assault	14,217	12,127	2,090	2,197	1,172	583	442
Burglary	8,089	6,690	1,399	2,525	1,699	587	239
Larceny-Theft	50,280	28,945	21,335	12,014	9,280	1,091	1,643
Motor Vehicle Theft	2,377	2,043	334	382	256	66	60
Arson	439	319	120	100	78	13	9
<b>Total Part I</b>	<b>82,557</b>	<b>56,910</b>	<b>25,647</b>	<b>18,120</b>	<b>13,056</b>	<b>2,482</b>	<b>2,582</b>
Other Assaults - Not Aggravated	42,903	22,931	19,972	13,920	8,085	1,313	4,522
Forgery and Counterfeiting	2,362	1,566	796	610	438	64	108
Fraud	7,548	4,413	3,135	1,819	1,263	135	421
Embezzlement	455	329	126	109	80	9	20
Stolen Prop., Rec., Posses., Buying	2,505	1,832	673	637	432	89	116
Vandalism	7,444	2,322	5,122	2,156	1,507	105	544
Weapons, Carrying, Posses, Etc.	4,678	3,842	836	613	401	115	97
Prostitution and Commercialized Vice	2,355	2,225	130	92	72	11	9
Sex Offenses (Except 02 and 160)	2,271	1,604	667	677	488	103	86
Drug Abuse Violations	58,016	43,728	14,288	9,769	7,437	1,462	870
Gambling	114	89	25	41	39	0	2
Offenses Against Family & Children	1,830	1,252	578	357	246	43	68
Driving Under the Influence	47,394	29,952	17,442	14,399	13,248	453	698
Liquor Law	14,660	2,242	12,418	4,584	3,484	237	863
Drunkenness	23,420	6,183	17,237	4,388	3,854	83	451
Disorderly Conduct	39,723	9,025	30,698	9,921	7,322	349	2,250
Vagrancy	475	345	130	53	44	4	5
All Other Offenses (Except Traffic)	60,578	35,654	24,924	9,283	6,821	555	1,907
<b>Total Part II</b>	<b>318,731</b>	<b>169,534</b>	<b>149,197</b>	<b>73,428</b>	<b>55,261</b>	<b>5,130</b>	<b>13,037</b>
<b>TOTAL</b>	<b>401,288</b>	<b>226,444</b>	<b>174,844</b>	<b>91,548</b>	<b>68,317</b>	<b>7,612</b>	<b>15,619</b>

**Pennsylvania Law Enforcement Employees by Common Human Service Region  
Full-Time Law Enforcement Employees 2014**

**TABLE 16**

County	Total Employees	Total Male Employees	Total Female Employees	% Per 1,000	Total Officers	Male Officers	Female Officers	% Per 1,000	Total Civilians	Male Civilians	Female Civilians	% Per 1,000	Total Local Officers	Male Local Officers	Female Local Officers	% Per 1,000
BUCKS	1,161	999	162	1.86	1,027	971	56	1.64	134	28	106	.21	859	812	47	1.37
CHESTER	826	715	111	1.61	748	699	49	1.46	78	16	62	.15	507	474	33	.99
DELAWARE	1,115	982	133	1.98	986	944	42	1.75	129	38	91	.23	844	813	31	1.50
MONTGOMERY	1,930	1,665	265	2.36	1,646	1,556	90	2.01	284	109	175	.35	1,380	1,303	77	1.69
PHILADELPHIA	7,555	5,511	2,044	4.85	6,667	5,232	1,435	4.28	888	279	609	.57	6,411	4,985	1,426	4.11
<b>Total Southeast CHSR</b>	<b>12,587</b>	<b>9,872</b>	<b>2,715</b>	<b>3.09</b>	<b>11,074</b>	<b>9,402</b>	<b>1,672</b>	<b>2.72</b>	<b>1,513</b>	<b>470</b>	<b>1,043</b>	<b>.37</b>	<b>10,001</b>	<b>8,387</b>	<b>1,614</b>	<b>2.45</b>
BERKS	894	785	109	2.16	801	748	53	1.94	93	37	56	.22	640	600	40	1.55
BRADFORD	138	119	19	2.22	120	111	9	1.93	18	8	10	.29	44	41	3	.71
CARBON	229	196	33	3.54	203	187	16	3.14	26	9	17	.40	67	63	4	1.04
LACKAWANNA	418	389	29	1.96	379	361	18	1.77	39	28	11	.18	274	264	10	1.28
LEHIGH	796	681	115	2.36	693	661	32	2.06	103	20	83	.31	452	432	20	1.34
LUZERNE	680	615	65	2.13	610	587	23	1.91	70	28	42	.22	379	366	13	1.19
MONROE	415	344	71	2.49	349	323	26	2.10	66	21	45	.40	159	146	13	.96
NORTHAMPTON	741	667	74	2.32	665	638	27	2.08	76	29	47	.24	577	556	21	1.80
PIKE	138	117	21	2.45	121	112	9	2.15	17	5	12	.30	33	28	5	.59
SCHUYLKILL	273	233	40	1.86	241	225	16	1.64	32	8	24	.22	125	116	9	.85
SULLIVAN	48	42	6	7.58	34	33	1	5.37	14	9	5	2.21	2	2	0	.32
SUSQUEHANNA	82	74	8	1.95	74	70	4	1.76	8	4	4	.19	4	4	0	.10
TIOGA	112	97	15	2.63	96	90	6	2.26	16	7	9	.38	36	33	3	.85
WAYNE	100	89	11	1.95	94	86	8	1.84	6	3	3	.12	20	18	2	.39
WYOMING	102	91	11	3.65	93	85	8	3.33	9	6	3	.32	24	23	1	.86
<b>Total Northeast CHSR</b>	<b>5,166</b>	<b>4,539</b>	<b>627</b>	<b>2.28</b>	<b>4,573</b>	<b>4,317</b>	<b>256</b>	<b>2.01</b>	<b>593</b>	<b>222</b>	<b>371</b>	<b>.26</b>	<b>2,836</b>	<b>2,692</b>	<b>144</b>	<b>1.25</b>
ADAMS	214	179	35	2.11	175	165	10	1.72	39	14	25	.38	71	69	2	.70
CUMBERLAND	486	402	84	2.00	411	380	31	1.69	75	22	53	.31	271	252	19	1.11
DAUPHIN	2,944	2,136	808	10.84	1,532	1,425	107	5.64	1,412	711	701	5.20	639	584	55	2.35
FRANKLIN	270	230	40	1.78	228	218	10	1.50	42	12	30	.28	96	94	2	.63
LANCASTER	983	813	170	1.85	837	775	62	1.57	146	38	108	.27	684	636	48	1.29
LEBANON	298	246	52	2.19	241	227	14	1.77	57	19	38	.42	114	107	7	.84
PERRY	142	114	28	3.13	112	105	7	2.46	30	9	21	.66	7	7	0	.15
YORK	786	671	115	1.79	688	652	36	1.56	98	19	79	.22	568	539	29	1.29
<b>Total Southcentral CHSR</b>	<b>6,123</b>	<b>4,791</b>	<b>1,332</b>	<b>3.19</b>	<b>4,224</b>	<b>3,947</b>	<b>277</b>	<b>2.20</b>	<b>1,899</b>	<b>844</b>	<b>1,055</b>	<b>.99</b>	<b>2,450</b>	<b>2,288</b>	<b>162</b>	<b>1.28</b>
BEDFORD	142	123	19	2.91	129	119	10	2.64	13	4	9	.27	23	18	5	.47
BLAIR	301	250	51	2.39	257	234	23	2.04	44	16	28	.35	162	148	14	1.28
CAMBRIA	251	223	28	1.80	222	209	13	1.59	29	14	15	.21	166	156	10	1.19
CENTRE	374	297	77	2.40	307	274	33	1.97	67	23	44	.43	190	164	26	1.22
CLINTON	105	84	21	2.62	90	80	10	2.24	15	4	11	.37	30	25	5	.75
COLUMBIA	168	146	22	2.52	144	135	9	2.16	24	11	13	.36	77	74	3	1.16
FULTON	102	91	11	6.98	91	86	5	6.23	11	5	6	.75	2	2	0	.14
HUNTINGDON	127	109	18	2.78	108	99	9	2.37	19	10	9	.42	17	16	1	.37
JUNIATA	112	80	32	4.51	83	75	8	3.34	29	5	24	1.17	0	0	0	
LYCOMING	262	224	38	2.24	216	204	12	1.85	46	20	26	.39	98	95	3	.84

*Southcentral CHSR includes 1,984 Pennsylvania State Police Administration personnel.*

**Pennsylvania Law Enforcement Employees by Common Human Service Region  
Full-Time Law Enforcement Employees 2014**

**TABLE 16**

County	Total Employees	Total Male Employees	Total Female Employees	% Per 1,000	Total Officers	Male Officers	Female Officers	% Per 1,000	Total Civilians	Male Civilians	Female Civilians	% Per 1,000	Total Local Officers	Male Local Officers	Female Local Officers	% Per 1,000
MIFFLIN	104	86	18	2.23	91	83	8	1.95	13	3	10	.28	33	30	3	.71
MONTOUR	69	61	8	3.71	61	58	3	3.28	8	3	5	.43	12	12	0	.65
NORTHUMBERLAND	221	200	21	2.35	198	192	6	2.11	23	8	15	.24	89	88	1	.95
SNYDER	107	96	11	2.68	94	89	5	2.36	13	7	6	.33	17	16	1	.43
SOMERSET	160	136	24	1.94	147	134	13	1.78	13	2	11	.16	60	48	12	.73
UNION	91	81	10	2.03	83	78	5	1.85	8	3	5	.18	32	30	2	.71
<b>Total Central CHSR</b>	<b>2,696</b>	<b>2,287</b>	<b>409</b>	<b>2.44</b>	<b>2,321</b>	<b>2,149</b>	<b>172</b>	<b>2.10</b>	<b>375</b>	<b>138</b>	<b>237</b>	<b>.34</b>	<b>1,008</b>	<b>922</b>	<b>86</b>	<b>.91</b>
ALLEGHENY	3,483	2,967	516	2.83	3,066	2,798	268	2.49	417	169	248	.34	2,788	2,533	255	2.26
ARMSTRONG	94	84	10	1.38	85	82	3	1.25	9	2	7	.13	26	26	0	.38
BEAVER	383	340	43	2.26	344	329	15	2.03	39	11	28	.23	234	225	9	1.38
BUTLER	302	258	44	1.63	263	248	15	1.42	39	10	29	.21	162	152	10	.87
FAYETTE	343	310	33	2.55	302	288	14	2.24	41	22	19	.30	77	73	4	.57
GREENE	122	105	17	3.24	106	101	5	2.82	16	4	12	.43	25	24	1	.66
INDIANA	177	152	25	2.02	154	142	12	1.76	23	10	13	.26	65	60	5	.74
WASHINGTON	494	448	46	2.37	448	429	19	2.15	46	19	27	.22	249	239	10	1.19
WESTMORELAND	782	660	122	2.16	657	617	40	1.82	125	43	82	.35	364	343	21	1.01
<b>Total Southwest CHSR</b>	<b>6,180</b>	<b>5,324</b>	<b>856</b>	<b>2.49</b>	<b>5,425</b>	<b>5,034</b>	<b>391</b>	<b>2.18</b>	<b>755</b>	<b>290</b>	<b>465</b>	<b>.30</b>	<b>3,990</b>	<b>3,675</b>	<b>315</b>	<b>1.61</b>
CAMERON	71	64	7	14.67	62	60	2	12.81	9	4	5	1.86	5	4	1	1.03
CLARION	136	117	19	3.49	114	110	4	2.93	22	7	15	.56	38	36	2	.98
CLEARFIELD	143	128	15	1.76	131	124	7	1.62	12	4	8	.15	51	48	3	.63
CRAWFORD	188	168	20	2.16	165	161	4	1.90	23	7	16	.26	56	54	2	.64
ELK	92	82	10	2.93	82	80	2	2.61	10	2	8	.32	27	25	2	.86
ERIE	668	577	91	2.38	574	540	34	2.05	94	37	57	.34	367	346	21	1.31
FOREST	56	50	6	7.36	49	47	2	6.44	7	3	4	.92	0	0	0	
JEFFERSON	197	167	30	4.39	159	150	9	3.54	38	17	21	.85	34	33	1	.76
LAWRENCE	152	134	18	1.70	137	132	5	1.53	15	2	13	.17	63	58	5	.70
MCKEAN	110	94	16	2.57	96	91	5	2.24	14	3	11	.33	45	42	3	1.05
MERCER	235	215	20	2.05	212	207	5	1.85	23	8	15	.20	117	114	3	1.02
POTTER	79	68	11	4.51	68	63	5	3.89	11	5	6	.63	10	9	1	.57
VENANGO	126	107	19	2.35	104	99	5	1.94	22	8	14	.41	40	38	2	.75
WARREN	147	124	23	3.62	118	113	5	2.90	29	11	18	.71	33	33	0	.81
<b>Total Northwest CHSR</b>	<b>2,400</b>	<b>2,095</b>	<b>305</b>	<b>2.57</b>	<b>2,071</b>	<b>1,977</b>	<b>94</b>	<b>2.22</b>	<b>329</b>	<b>118</b>	<b>211</b>	<b>.35</b>	<b>886</b>	<b>840</b>	<b>46</b>	<b>.95</b>
<b>TOTAL</b>	<b>35,152</b>	<b>28,908</b>	<b>6,244</b>	<b>2.75</b>	<b>29,688</b>	<b>26,826</b>	<b>2,862</b>	<b>2.32</b>	<b>5,464</b>	<b>2,082</b>	<b>3,382</b>	<b>.43</b>	<b>21,171</b>	<b>18,804</b>	<b>2,367</b>	<b>1.65</b>

*Southcentral CHSR includes 1,984 Pennsylvania State Police Administration personnel.*

**Assaults on Pennsylvania Law Enforcement Officers  
Injury Rates and Clearances by Population Groups 2014**

**TABLE 17**

<b>Population Group</b>	<b>Number of Full-Time Police Officers</b>	<b>Number of Assaults</b>	<b>Percent of Total</b>	<b>Assault Rate Per 100 Full-Time Officers</b>	<b>Number of Assaults With Injury</b>	<b>Percent Assaults With Injury</b>	<b>Injury Rate Per 100 Full-Time Officers</b>	<b>Number of Assaults Cleared by Arrest</b>	<b>Percent Assaults Cleared by Arrest</b>
Philadelphia	6,410	677	30.6	10.6	225	33.2	3.5	541	79.9
500,000 to 999,999	15	0	.0	.0	0	.0	.0	0	.0
Pittsburgh	913	390	17.6	42.7	104	26.7	11.4	383	98.2
100,000 to 249,999	410	128	5.8	31.2	19	14.8	4.6	114	89.1
50,000 to 99,999	1,333	117	5.3	8.8	38	32.5	2.9	113	96.6
10,000 to 24,999	29	0	.0	.0	0	.0	.0	0	.0
25,000 to 49,999	2,279	268	12.1	11.8	45	16.8	2.0	266	99.3
10,000 to 24,999	3,397	308	13.9	9.1	92	29.9	2.7	292	94.8
5,000 to 9,999	13	0	.0	.0	0	.0	.0	0	.0
5,000 to 9,999	2,004	82	3.7	4.1	28	34.1	1.4	77	93.9
1,000 to 2,499	3	0	.0	.0	0	.0	.0	0	.0
2,500 to 4,999	1,164	65	2.9	5.6	23	35.4	2.0	59	90.8
5,000 to 9,999	8	0	.0	.0	0	.0	.0	0	.0
1,000 to 2,499	469	23	1.0	4.9	11	47.8	2.3	22	95.7

*\* Also includes Campus, Park Police departments, and Pennsylvania Office of Drug Enforcement*

**Assaults on Pennsylvania Law Enforcement Officers  
Injury Rates and Clearances by Population Groups 2014**

**TABLE 17**

<b>Population Group</b>	<b>Number of Full-Time Police Officers</b>	<b>Number of Assaults</b>	<b>Percent of Total</b>	<b>Assault Rate Per 100 Full-Time Officers</b>	<b>Number of Assaults With Injury</b>	<b>Percent Assaults With Injury</b>	<b>Injury Rate Per 100 Full-Time Officers</b>	<b>Number of Assaults Cleared by Arrest</b>	<b>Percent Assaults Cleared by Arrest</b>
<b>Under 1,000</b>	<b>0</b>	<b>0</b>	<b>.0</b>	<b>.0</b>	<b>0</b>	<b>.0</b>	<b>.0</b>	<b>0</b>	<b>.0</b>
<b>1,000 to 2,499</b>	<b>2</b>	<b>0</b>	<b>.0</b>	<b>.0</b>	<b>0</b>	<b>.0</b>	<b>.0</b>	<b>0</b>	<b>.0</b>
<b>Under 1,000</b>	<b>87</b>	<b>1</b>	<b>.0</b>	<b>1.1</b>	<b>0</b>	<b>.0</b>	<b>.0</b>	<b>1</b>	<b>100.0</b>
<b>Sheriffs and Other County Police</b>	<b>3,076</b>	<b>31</b>	<b>1.4</b>	<b>1.0</b>	<b>11</b>	<b>35.5</b>	<b>.4</b>	<b>23</b>	<b>74.2</b>
<b>State Police</b>	<b>8,075</b>	<b>125</b>	<b>5.6</b>	<b>1.5</b>	<b>51</b>	<b>40.8</b>	<b>.6</b>	<b>116</b>	<b>92.8</b>
<b>Total Assaults</b>	<b>29,687</b>	<b>2,215</b>	<b>100.0</b>	<b>7.5</b>	<b>647</b>	<b>29.2</b>	<b>2.2</b>	<b>2,007</b>	<b>90.6</b>

*\* Also includes Campus, Park Police departments, and Pennsylvania Office of Drug Enforcement*

**Assaults on Pennsylvania Law Enforcement Officers  
Weapons Used - Percent Distribution 2014**

**TABLE 18**

<b>Population Group</b>	<b>Number of Assaults</b>	<b>Firearms</b>	<b>Knife or Other Cutting Instrument</b>	<b>Other Dangerous Weapon</b>	<b>Hands Fists Feet Etc.</b>
Philadelphia	677	6.8	3.0	10.6	79.6
Pittsburgh	390	1.3	2.1	7.2	89.5
100,000 to 249,999	128	.8	.0	7.8	91.4
50,000 to 99,999	117	14.5	1.7	8.5	75.2
25,000 to 49,999	268	1.5	.0	6.0	92.5
10,000 to 24,999	308	1.3	.3	3.6	94.8
5,000 to 9,999	82	4.9	.0	8.5	86.6
2,500 to 4,999	65	1.5	4.6	6.2	87.7
1,000 to 2,499	23	.0	.0	.0	100.0
Under 1,000	1	.0	.0	.0	100.0
Sheriffs and Other County Police	31	.0	.0	6.5	93.5
State Police	125	5.6	3.2	17.6	73.6
<b>Total Assaults</b>	<b>2,215</b>	<b>89</b>	<b>38</b>	<b>182</b>	<b>1,906</b>
<b>Percent Distribution</b>	<b>100.0</b>	<b>4.0</b>	<b>1.7</b>	<b>8.2</b>	<b>86.0</b>

**Assaults on Pennsylvania Law Enforcement Officers  
Number of Assaults and Percent with Injury by Population Groups 2014**

**TABLE 19**

<u>Population Group</u>	<u>Total Number of Assaults</u>	<u>Firearms</u>	<u>Knife or Other Cutting Instrument</u>	<u>Other Dangerous Weapon</u>	<u>Hands Fists Feet Etc.</u>
Philadelphia	677	46	20	72	539
Percent with Injury	33.2	2.2	5.0	40.3	36.0
Pittsburgh	390	5	8	28	349
Percent with Injury	26.7	40.0	37.5	17.9	26.9
100,000 to 249,999	128	1	0	10	117
Percent with Injury	14.8	.0	.0	.0	16.2
50,000 to 99,999	117	17	2	10	88
Percent with Injury	32.5	.0	50.0	10.0	40.9
25,000 to 49,999	268	4	0	16	248
Percent with Injury	16.8	50.0	.0	6.3	16.9
10,000 to 24,999	308	4	1	11	292
Percent with Injury	29.9	.0	.0	27.3	30.5
5,000 to 9,999	82	4	0	7	71
Percent with Injury	34.1	.0	.0	42.9	35.2
2,500 to 4,999	65	1	3	4	57
Percent with Injury	35.4	.0	.0	25.0	38.6
1,000 to 2,499	23	0	0	0	23
Percent with Injury	47.8	.0	.0	.0	47.8
Under 1,000	1	0	0	0	1
Percent with Injury	.0	.0	.0	.0	.0
Sheriffs and Other County Police	31	0	0	2	29
Percent with Injury	35.5	.0	.0	50.0	34.5
State Police	125	7	4	22	92
Percent with Injury	40.8	28.6	.0	40.9	43.5
<b>Total Assaults</b>	<b>2,215</b>	<b>89</b>	<b>38</b>	<b>182</b>	<b>1,906</b>
<b>Percent with Injury</b>	<b>29.2</b>	<b>7.9</b>	<b>13.2</b>	<b>29.1</b>	<b>30.5</b>

**Assaults on Pennsylvania Law Enforcement Officers  
Type of Weapons and Type of Police Activity 2014**

**TABLE 20**

<u>Type of Police Activity</u>	<u>Total</u>	<u>Firearms</u>	<u>Knife or Other Cutting Instrument</u>	<u>Other Dangerous Weapon</u>	<u>Hands Fists Feet Etc.</u>
Responding to Disturbance Calls	746	42	21	52	631
Percent of Police Activity	33.7	47.2	55.3	28.6	33.1
Burglaries in Progress or Pursuing Burglary Suspects	79	3	3	12	61
Percent of Police Activity	3.6	3.4	7.9	6.6	3.2
Robberies in Progress or Pursuing Burglary Suspects	32	2	0	3	27
Percent of Police Activity	1.4	2.2	.0	1.6	1.4
Attempting Other Arrests	376	6	1	21	348
Percent of Police Activity	17.0	6.7	2.6	11.5	18.3
Civil Disorder	23	0	0	2	21
Percent of Police Activity	1.0	.0	.0	1.1	1.1
Handling, Transporting, Custody of Prisoners	193	0	0	8	185
Percent of Police Activity	8.7	.0	.0	4.4	9.7
Investigating Suspicious Persons or Circumstances	198	6	6	13	173
Percent of Police Activity	8.9	6.7	15.8	7.1	9.1
Ambush - No Warning	9	2	0	0	7
Percent of Police Activity	.4	2.2	.0	.0	.4
Mentally Deranged	61	4	3	4	50
Percent of Police Activity	2.8	4.5	7.9	2.2	2.6
Traffic Pursuits and Stops	148	11	0	40	97
Percent of Police Activity	6.7	12.4	.0	22.0	5.1
All Other	350	13	4	27	306
Percent of Police Activity	15.8	14.6	10.5	14.8	16.1
<b>Total Assaults</b>	<b>2,215</b>	<b>89</b>	<b>38</b>	<b>182</b>	<b>1,906</b>
Percent of Police Activity	100.0	100.0	100.0	100.0	100.0

**Assaults on Pennsylvania Law Enforcement Officers  
Percent Cleared by Type of Police Activity Across Population Groups 2014**

**TABLE 21**

<u>Type of Police Activity</u>	<u>Total</u>	<u>Phila- delphia</u>	<u>Pitts- burgh</u>	<u>250,000 to 499,999</u>	<u>100,000 to 249,999</u>	<u>50,000 to 99,999</u>	<u>25,000 to 49,999</u>	<u>10,000 to 24,999</u>	<u>5,000 to 9,999</u>	<u>3,000 to 4,999</u>	<u>1,000 to 2,999</u>	<u>Under 1,000</u>	<u>State Police</u>	<u>Sheriff Other County Police</u>
Responding to Disturbance Calls	746	295	105	0	44	65	90	61	22	18	9	0	30	7
Percent Cleared	88.9	79.0	95.2	.0	97.7	98.5	96.7	91.8	95.5	94.4	100.0	.0	90.0	85.7
Burglaries in Progress or Pursuing Burglary Suspects	79	48	6	0	0	3	17	3	1	0	0	0	1	0
Percent Cleared	88.6	79.2	100.0	.0	.0	100.0	105.9	100.0	100.0	.0	.0	.0	100.0	.0
Robberies in Progress or Pursuing Burglary Suspects	32	20	3	0	0	0	6	2	1	0	0	0	0	0
Percent Cleared	87.5	85.0	100.0	.0	.0	.0	100.0	50.0	100.0	.0	.0	.0	.0	.0
Attempting Other Arrests	376	61	42	0	24	20	67	84	19	11	6	1	32	9
Percent Cleared	93.9	85.2	100.0	.0	95.8	90.0	100.0	95.2	89.5	90.9	100.0	100.0	96.9	66.7
Civil Disorder	23	7	7	0	0	0	1	6	0	2	0	0	0	0
Percent Cleared	95.7	100.0	100.0	.0	.0	.0	100.0	83.3	.0	100.0	.0	.0	.0	.0
Handling, Transporting, Custody of Prisoners	193	31	24	0	13	1	25	61	11	5	1	0	12	9
Percent Cleared	89.6	80.6	100.0	.0	38.5	100.0	92.0	98.4	100.0	80.0	100.0	.0	91.7	88.9
Investigating Suspicious Persons or Circumstances	198	74	23	0	16	8	18	36	4	11	2	0	5	1
Percent Cleared	86.4	73.0	100.0	.0	100.0	100.0	100.0	97.2	100.0	72.7	100.0	.0	60.0	.0
Ambush - No Warning	9	1	4	0	0	0	3	0	0	0	0	0	1	0
Percent Cleared	111.1	100.0	75.0	.0	.0	.0	166.7	.0	.0	.0	.0	.0	100.0	.0
Mentally Deranged	61	4	17	0	0	0	7	6	11	3	2	0	11	0
Percent Cleared	90.2	75.0	94.1	.0	.0	.0	100.0	83.3	90.9	100.0	50.0	.0	90.9	.0
Traffic Pursuits and Stops	148	31	33	0	18	13	10	8	6	4	2	0	22	1
Percent Cleared	91.9	80.6	100.0	.0	94.4	92.3	100.0	75.0	83.3	100.0	100.0	.0	95.5	100.0
All Other	350	105	126	0	13	7	24	41	7	11	1	0	11	4
Percent Cleared	93.1	81.9	100.0	.0	76.9	100.0	100.0	100.0	100.0	100.0	100.0	.0	100.0	50.0
Total Assaults	2,215	677	390	0	128	117	268	308	82	65	23	1	125	31
Percent Cleared	90.6	79.9	98.2	.0	89.1	96.6	99.3	94.8	93.9	90.8	95.7	100.0	92.8	74.2

**Assaults on Pennsylvania Law Enforcement Officers  
Police Activity by Type of Weapon 2014**

**TABLE 22**

<u>Type of Police Activity</u>	<u>Total</u>	<u>Firearms</u>	<u>Knife or Other Cutting Instrument</u>	<u>Other Dangerous Weapon</u>	<u>Hands Fists Feet Etc.</u>
Responding to Disturbance Calls	746	42	21	52	631
Percent of Police Activity	100.0	5.6	2.8	7.0	84.6
Burglaries in Progress or Pursuing Burglary Suspects	79	3	3	12	61
Percent of Police Activity	100.0	3.8	3.8	15.2	77.2
Robberies in Progress or Pursuing Burglary Suspects	32	2	0	3	27
Percent of Police Activity	100.0	6.3	.0	9.4	84.4
Attempting Other Arrests	376	6	1	21	348
Percent of Police Activity	100.0	1.6	.3	5.6	92.6
Civil Disorder	23	0	0	2	21
Percent of Police Activity	100.0	.0	.0	8.7	91.3
Handling, Transporting, Custody of Prisoners	193	0	0	8	185
Percent of Police Activity	100.0	.0	.0	4.1	95.9
Investigating Suspicious Persons or Circumstances	198	6	6	13	173
Percent of Police Activity	100.0	3.0	3.0	6.6	87.4
Ambush - No Warning	9	2	0	0	7
Percent of Police Activity	100.0	22.2	.0	.0	77.8
Mentally Deranged	61	4	3	4	50
Percent of Police Activity	100.0	6.6	4.9	6.6	82.0
Traffic Pursuits and Stops	148	11	0	40	97
Percent of Police Activity	100.0	7.4	.0	27.0	65.5
All Other	350	13	4	27	306
Percent of Police Activity	100.0	3.7	1.1	7.7	87.4
<b>Total Assaults</b>	<b>2,215</b>	<b>89</b>	<b>38</b>	<b>182</b>	<b>1,906</b>
Percent of Police Activity	100.0	4.0	1.7	8.2	86.0

**Assaults on Pennsylvania Law Enforcement Officers  
Type of Police Activity by Type of Assignment 2014**

**TABLE 23**

<u>Type of Police Activity</u>	<u>Total</u>	<u>2 Man Vehicle</u>	<u>1 Man Vehicle Unassisted</u>	<u>1 Man Vehicle Assisted</u>	<u>Detective or S.A. Unassisted</u>	<u>Detective or S.A. Assisted</u>	<u>Other Unassisted</u>	<u>Other Assisted</u>
Responding to Disturbance Calls	746	304	106	252	16	30	8	30
Percent of Police Activity	100.0	40.8	14.2	33.8	2.1	4.0	1.1	4.0
Burglaries in Progress or Pursuing Burglary Suspects	79	28	33	10	2	1	1	4
Percent of Police Activity	100.0	35.4	41.8	12.7	2.5	1.3	1.3	5.1
Robberies in Progress or Pursuing Burglary Suspects	32	11	11	5	0	2	2	1
Percent of Police Activity	100.0	34.4	34.4	15.6	.0	6.3	6.3	3.1
Attempting Other Arrests	376	113	72	136	9	24	5	17
Percent of Police Activity	100.0	30.1	19.1	36.2	2.4	6.4	1.3	4.5
Civil Disorder	23	4	2	8	3	1	1	4
Percent of Police Activity	100.0	17.4	8.7	34.8	13.0	4.3	4.3	17.4
Handling, Transporting, Custody of Prisoners	193	43	32	64	2	7	18	27
Percent of Police Activity	100.0	22.3	16.6	33.2	1.0	3.6	9.3	14.0
Investigating Suspicious Persons or Circumstances	198	62	38	69	2	6	1	20
Percent of Police Activity	100.0	31.3	19.2	34.8	1.0	3.0	.5	10.1
Ambush - No Warning	9	2	1	1	0	1	4	0
Percent of Police Activity	100.0	22.2	11.1	11.1	.0	11.1	44.4	.0
Mentally Deranged	61	26	11	18	1	2	0	3
Percent of Police Activity	100.0	42.6	18.0	29.5	1.6	3.3	.0	4.9
Traffic Pursuits and Stops	148	60	26	52	6	2	0	2
Percent of Police Activity	100.0	40.5	17.6	35.1	4.1	1.4	.0	1.4
All Other	350	97	71	67	39	8	34	34
Percent of Police Activity	100.0	27.7	20.3	19.1	11.1	2.3	9.7	9.7
<b>Total Assaults</b>	<b>2,215</b>	<b>750</b>	<b>403</b>	<b>682</b>	<b>80</b>	<b>84</b>	<b>74</b>	<b>142</b>
Percent of Police Activity	100.0	33.9	18.2	30.8	3.6	3.8	3.3	6.4

**Assaults on Pennsylvania Law Enforcement Officers  
Type of Police Activity by Type of Assignment 2014**

**TABLE 24**

<u>Type of Police Activity</u>	<u>Total</u>	<u>2 Man Vehicle</u>	<u>1 Man Vehicle Unassisted</u>	<u>1 Man Vehicle Assisted</u>	<u>Detective or S.A. Unassisted</u>	<u>Detective or S.A. Assisted</u>	<u>Other Unassisted</u>	<u>Other Assisted</u>
<b>Responding to Disturbance Calls</b>	<b>746</b>	<b>304</b>	<b>106</b>	<b>252</b>	<b>16</b>	<b>30</b>	<b>8</b>	<b>30</b>
<b>Percent of Police Activity</b>	<b>33.7</b>	<b>40.5</b>	<b>26.3</b>	<b>37.0</b>	<b>20.0</b>	<b>35.7</b>	<b>10.8</b>	<b>21.1</b>
<b>Burglaries in Progress or Pursuing Burglary Suspects</b>	<b>79</b>	<b>28</b>	<b>33</b>	<b>10</b>	<b>2</b>	<b>1</b>	<b>1</b>	<b>4</b>
<b>Percent of Police Activity</b>	<b>3.6</b>	<b>3.7</b>	<b>8.2</b>	<b>1.5</b>	<b>2.5</b>	<b>1.2</b>	<b>1.4</b>	<b>2.8</b>
<b>Robberies in Progress or Pursuing Burglary Suspects</b>	<b>32</b>	<b>11</b>	<b>11</b>	<b>5</b>	<b>0</b>	<b>2</b>	<b>2</b>	<b>1</b>
<b>Percent of Police Activity</b>	<b>1.4</b>	<b>1.5</b>	<b>2.7</b>	<b>.7</b>	<b>.0</b>	<b>2.4</b>	<b>2.7</b>	<b>.7</b>
<b>Attempting Other Arrests</b>	<b>376</b>	<b>113</b>	<b>72</b>	<b>136</b>	<b>9</b>	<b>24</b>	<b>5</b>	<b>17</b>
<b>Percent of Police Activity</b>	<b>17.0</b>	<b>15.1</b>	<b>17.9</b>	<b>19.9</b>	<b>11.3</b>	<b>28.6</b>	<b>6.8</b>	<b>12.0</b>
<b>Civil Disorder</b>	<b>23</b>	<b>4</b>	<b>2</b>	<b>8</b>	<b>3</b>	<b>1</b>	<b>1</b>	<b>4</b>
<b>Percent of Police Activity</b>	<b>1.0</b>	<b>.5</b>	<b>.5</b>	<b>1.2</b>	<b>3.8</b>	<b>1.2</b>	<b>1.4</b>	<b>2.8</b>
<b>Handling, Transporting, Custody of Prisoners</b>	<b>193</b>	<b>43</b>	<b>32</b>	<b>64</b>	<b>2</b>	<b>7</b>	<b>18</b>	<b>27</b>
<b>Percent of Police Activity</b>	<b>8.7</b>	<b>5.7</b>	<b>7.9</b>	<b>9.4</b>	<b>2.5</b>	<b>8.3</b>	<b>24.3</b>	<b>19.0</b>
<b>Investigating Suspicious Persons or Circumstances</b>	<b>198</b>	<b>62</b>	<b>38</b>	<b>69</b>	<b>2</b>	<b>6</b>	<b>1</b>	<b>20</b>
<b>Percent of Police Activity</b>	<b>8.9</b>	<b>8.3</b>	<b>9.4</b>	<b>10.1</b>	<b>2.5</b>	<b>7.1</b>	<b>1.4</b>	<b>14.1</b>
<b>Ambush - No Warning</b>	<b>9</b>	<b>2</b>	<b>1</b>	<b>1</b>	<b>0</b>	<b>1</b>	<b>4</b>	<b>0</b>
<b>Percent of Police Activity</b>	<b>.4</b>	<b>.3</b>	<b>.2</b>	<b>.1</b>	<b>.0</b>	<b>1.2</b>	<b>5.4</b>	<b>.0</b>
<b>Mentally Deranged</b>	<b>61</b>	<b>26</b>	<b>11</b>	<b>18</b>	<b>1</b>	<b>2</b>	<b>0</b>	<b>3</b>
<b>Percent of Police Activity</b>	<b>2.8</b>	<b>3.5</b>	<b>2.7</b>	<b>2.6</b>	<b>1.3</b>	<b>2.4</b>	<b>.0</b>	<b>2.1</b>



**Assaults on Pennsylvania Law Enforcement Officers  
Time of Assaults by Population Groups 2014**

**TABLE 25**

<u>Population Group</u>	<u>Total Number of Assaults</u>	<u>12:01 2:00 AM</u>	<u>2:01 4:00 AM</u>	<u>4:01 6:00 AM</u>	<u>6:01 8:00 AM</u>	<u>8:01 10:00 AM</u>	<u>10:01 to Noon</u>	<u>12:01 2:00 PM</u>	<u>2:01 4:00 PM</u>	<u>4:01 6:00 PM</u>	<u>6:01 8:00 PM</u>	<u>8:01 10:00 PM</u>	<u>10:01 to Midnight</u>
<b>Colleges</b>													
Number of Assaults	5	3	1	0	0	0	1	0	0	0	0	0	0
Percent Distribution	100.0	60.0	20.0	.0	.0	.0	20.0	.0	.0	.0	.0	.0	.0
<b>Philadelphia</b>													
Number of Assaults	677	90	92	35	15	25	35	38	51	53	67	94	82
Percent Distribution	100.0	13.3	13.6	5.2	2.2	3.7	5.2	5.6	7.5	7.8	9.9	13.9	12.1
<b>Pittsburgh</b>													
Number of Assaults	390	96	59	7	11	5	15	7	15	42	34	41	58
Percent Distribution	100.0	24.6	15.1	1.8	2.8	1.3	3.8	1.8	3.8	10.8	8.7	10.5	14.9
<b>100,000 to 249,999</b>													
Number of Assaults	128	24	20	4	2	2	14	13	14	9	6	10	10
Percent Distribution	100.0	18.8	15.6	3.1	1.6	1.6	10.9	10.2	10.9	7.0	4.7	7.8	7.8
<b>50,000 to 99,999</b>													
Number of Assaults	117	16	10	8	1	3	7	4	8	10	16	11	23
Percent Distribution	100.0	13.7	8.5	6.8	.9	2.6	6.0	3.4	6.8	8.5	13.7	9.4	19.7
<b>25,000 to 49,999</b>													
Number of Assaults	268	44	36	8	3	16	7	28	24	19	17	43	23
Percent Distribution	100.0	16.4	13.4	3.0	1.1	6.0	2.6	10.4	9.0	7.1	6.3	16.0	8.6
<b>10,000 to 24,999</b>													
Number of Assaults	308	28	40	13	5	11	16	35	40	30	27	26	37
Percent Distribution	100.0	9.1	13.0	4.2	1.6	3.6	5.2	11.4	13.0	9.7	8.8	8.4	12.0
<b>5,000 to 9,999</b>													
Number of Assaults	82	13	9	0	0	3	8	6	4	4	7	19	9
Percent Distribution	100.0	15.9	11.0	.0	.0	3.7	9.8	7.3	4.9	4.9	8.5	23.2	11.0
<b>2,500 to 4,999</b>													
Number of Assaults	65	8	2	2	1	1	10	4	8	8	12	5	4

**Assaults on Pennsylvania Law Enforcement Officers  
Time of Assaults by Population Groups 2014**

**TABLE 25**

<u>Population Group</u>	<u>Total Number of Assaults</u>	<u>12:01 2:00 AM</u>	<u>2:01 4:00 AM</u>	<u>4:01 6:00 AM</u>	<u>6:01 8:00 AM</u>	<u>8:01 10:00 AM</u>	<u>10:01 to Noon</u>	<u>12:01 to 2:00 PM</u>	<u>2:01 4:00 PM</u>	<u>4:01 6:00 PM</u>	<u>6:01 8:00 PM</u>	<u>8:01 10:00 PM</u>	<u>10:01 to Midnight</u>
<b>Percent Distribution</b>	<b>100.0</b>	<b>12.3</b>	<b>3.1</b>	<b>3.1</b>	<b>1.5</b>	<b>1.5</b>	<b>15.4</b>	<b>6.2</b>	<b>12.3</b>	<b>12.3</b>	<b>18.5</b>	<b>7.7</b>	<b>6.2</b>
<b>1,000 to 2,499</b>													
<b>Number of Assaults</b>	<b>23</b>	<b>3</b>	<b>2</b>	<b>4</b>	<b>0</b>	<b>1</b>	<b>1</b>	<b>1</b>	<b>2</b>	<b>2</b>	<b>3</b>	<b>1</b>	<b>3</b>
<b>Percent Distribution</b>	<b>100.0</b>	<b>13.0</b>	<b>8.7</b>	<b>17.4</b>	<b>.0</b>	<b>4.3</b>	<b>4.3</b>	<b>4.3</b>	<b>8.7</b>	<b>8.7</b>	<b>13.0</b>	<b>4.3</b>	<b>13.0</b>
<b>Under 1,000</b>													
<b>Number of Assaults</b>	<b>1</b>	<b>0</b>	<b>1</b>	<b>0</b>	<b>0</b>	<b>0</b>	<b>0</b>	<b>0</b>	<b>0</b>	<b>0</b>	<b>0</b>	<b>0</b>	<b>0</b>
<b>Percent Distribution</b>	<b>100.0</b>	<b>.0</b>	<b>100.0</b>	<b>.0</b>	<b>.0</b>	<b>.0</b>	<b>.0</b>	<b>.0</b>	<b>.0</b>	<b>.0</b>	<b>.0</b>	<b>.0</b>	<b>.0</b>
<b>Sheriffs/Other Co. PD</b>													
<b>Number of Assaults</b>	<b>26</b>	<b>2</b>	<b>1</b>	<b>0</b>	<b>0</b>	<b>4</b>	<b>3</b>	<b>4</b>	<b>2</b>	<b>2</b>	<b>4</b>	<b>3</b>	<b>1</b>
<b>Percent Distribution</b>	<b>100.0</b>	<b>7.7</b>	<b>3.8</b>	<b>.0</b>	<b>.0</b>	<b>15.4</b>	<b>11.5</b>	<b>15.4</b>	<b>7.7</b>	<b>7.7</b>	<b>15.4</b>	<b>11.5</b>	<b>3.8</b>
<b>State Police</b>													
<b>Number of Assaults</b>	<b>125</b>	<b>16</b>	<b>12</b>	<b>3</b>	<b>4</b>	<b>6</b>	<b>4</b>	<b>11</b>	<b>10</b>	<b>8</b>	<b>27</b>	<b>11</b>	<b>13</b>
<b>Percent Distribution</b>	<b>100.0</b>	<b>12.8</b>	<b>9.6</b>	<b>2.4</b>	<b>3.2</b>	<b>4.8</b>	<b>3.2</b>	<b>8.8</b>	<b>8.0</b>	<b>6.4</b>	<b>21.6</b>	<b>8.8</b>	<b>10.4</b>
<b>Total Assaults</b>	<b>2,215</b>	<b>343</b>	<b>285</b>	<b>84</b>	<b>42</b>	<b>77</b>	<b>121</b>	<b>151</b>	<b>178</b>	<b>187</b>	<b>220</b>	<b>264</b>	<b>263</b>
<b>Total Percent Distribution</b>	<b>100.00</b>	<b>15.5</b>	<b>12.9</b>	<b>3.8</b>	<b>1.9</b>	<b>3.5</b>	<b>5.5</b>	<b>6.8</b>	<b>8.0</b>	<b>8.4</b>	<b>9.9</b>	<b>11.9</b>	<b>11.9</b>

**Part I Offenses and Clearances  
By Jurisdiction Within County  
2014**

<u>Submissions</u>	<u>Jurisdiction</u>	<u>Pop</u>	<u>Total</u>	<u>Murd</u>	<u>Mans</u>	<u>Rape</u>	<u>Robb</u>	<u>Aslt</u>	<u>Burg</u>	<u>Larc</u>	<u>MVeh</u>	<u>Arsn</u>	<u>%Clrd</u>
<b>ADAMS COUNTY</b>													
12	ADAMS CO SHERIFF		Reported Cleared										
***	BUREAU OF FORESTRY		Reported Cleared										
12	CONEWAGO TWP	7,123	Reported Cleared	51 8		2		3 1	6 5	40 5	2		15.7
12	CUMBERLAND TWP	6,177	Reported Cleared	51 44				2 2	14 7	31 30	4 5		86.3
12	LATIMORE TWP	2,581	Reported Cleared	16					4	12			
12	LIBERTY TWP	1,236	Reported Cleared	21				2	4	13	2		
12	EASTERN ADAMS REG - O	8,161	Reported Cleared	34 4		1			1	31 4		1	11.8
12	READING TWP	5,794	Reported Cleared	30 11				1 1	10 2	17 7	2 1		36.7
12	BENDERSVILLE BORO	641	Reported Cleared										
12	BIGLERVILLE BORO	1,199	Reported Cleared	10 1						8 1	2		10.0
***	EAST BERLIN BORO	1,524	Reported Cleared										
12	FAIRFIELD BORO	507	Reported Cleared	10 7		1 1		1 1	1 1	7 4			70.0
12	GETTYSBURG BORO	7,667	Reported Cleared	159 156		6 5	2 3	21 20	17 17	112 109	1 2		98.1

*\*\* State Police population is calculated by subtracting the contributing local jurisdiction populations from the county population*

*\*\*\* Zero Reporting Agency*

**Part I Offenses and Clearances  
By Jurisdiction Within County  
2014**

<u>Submissions</u>	<u>Jurisdiction</u>	<u>Pop</u>	<u>Total</u>	<u>Murd</u>	<u>Mans</u>	<u>Rape</u>	<u>Robb</u>	<u>Aslt</u>	<u>Burg</u>	<u>Larc</u>	<u>MVeh</u>	<u>Arsn</u>	<u>%Clrd</u>
12	LITTLESTOWN BORO	4,445	Reported Cleared	53 54			2 1	6 6	6 4	37 40	2 3		101.9
12	MCSHERRYSTOWN BORO	3,045	Reported Cleared	29 5				4 3	5 1	20 1			17.2
12	BONNEAUVILLE BORO	1,813	Reported Cleared	16 4				1 1	1 1	14 2			25.0
12	CARROLL VALLEY BORO	3,912	Reported Cleared	52 15		1 1		1	3	47 14			28.8
**	LIQUOR ENFORCEMENT	45,720	Reported Cleared										
**	STATE POLICE	45,720	Reported Cleared	696 220		11 6	6 3	33 29	144 26	479 151	20 5	3	31.6
***	DRUG ENFORCEMENT		Reported Cleared										
County Total		101,545	Reported	1,228		20	10	75	216	868	35	4	
Rate Per 100,000			Cleared	1,209.3 529		19.7 15	9.8 7	73.9 64	212.7 59	854.8 368	34.5 16	3.9	43.1

*\*\* State Police population is calculated by subtracting the contributing local jurisdiction populations from the county population*

*\*\*\* Zero Reporting Agency*

**Part I Offenses and Clearances  
By Jurisdiction Within County  
2014**

<u>Submissions</u>	<u>Jurisdiction</u>	<u>Pop</u>	<u>Total</u>	<u>Murd</u>	<u>Mans</u>	<u>Rape</u>	<u>Robb</u>	<u>Aslt</u>	<u>Burg</u>	<u>Larc</u>	<u>MVeh</u>	<u>Arsn</u>	<u>%Clrd</u>
<b>ALLEGHENY COUNTY</b>													
12	ALLEGHENY CO D A INVE		Reported Cleared	38 35			2 2	2 2	1 1	33 30			92.1
12	ALLEGHENY CO POLICE		Reported Cleared	388 83		10 8	19 6	100 23	5 3	150 30	21 11	83 2	21.4
12	ALLEGHENY CO SHERIFF		Reported Cleared	13				11		2			
12	PSU MCKEESPORT CAMPUS		Reported Cleared	8 2						8 2			25.0
12	UNIV OF PITTSBURGH		Reported Cleared	254 40		4	4 3	23 21	6 2	217 14			15.7
12	PORT AUTHORITY		Reported Cleared	165 75			22 11	69 48		71 16	3		45.5
12	ALLEGHENY HOUSING AUT		Reported Cleared	49 37	2 2			10 8	6 2	30 24		1 1	75.5
12	POINT STATE PARK		Reported Cleared										
***	BUREAU OF FORESTRY		Reported Cleared										
12	BALDWIN TWP	1,982	Reported Cleared	32 5				3 3	4	25 2			15.6
12	COLLIER TWP	7,741	Reported Cleared	195 62		1		2 1	10 4	178 57	4		31.8
12	CRESCENT TWP	2,633	Reported Cleared	23 9		1 1		3 5	6 1	13 2			39.1
12	EAST DEER TWP	1,490	Reported Cleared	28 19					11 7	16 11	1 1		67.9

*\*\* State Police population is calculated by subtracting the contributing local jurisdiction populations from the county population*

*\*\*\* Zero Reporting Agency*

**Part I Offenses and Clearances  
By Jurisdiction Within County  
2014**

<u>Submissions</u>	<u>Jurisdiction</u>	<u>Pop</u>	<u>Total</u>	<u>Murd</u>	<u>Mans</u>	<u>Rape</u>	<u>Robb</u>	<u>Aslt</u>	<u>Burg</u>	<u>Larc</u>	<u>MVeh</u>	<u>Arsn</u>	<u>%Clrd</u>
12	ELIZABETH TWP	13,317	Reported Cleared	131 38		1	2 1	4 5	39 15	83 17	2		29.0
12	HARRISON TWP	10,489	Reported Cleared	86 28			1	8 3	7 1	70 24			32.6
12	LEET TWP	1,627	Reported Cleared	1					1				
12	MCCANDLESS TWP	29,028	Reported Cleared	302 99	2 2		1 1	8 8	30 10	257 74	4 4		32.8
12	MOUNT LEBANON TWP	33,052	Reported Cleared	236 84		1 1	2 2	6 6	28 10	196 62	3 3		35.6
12	NEVILLE TWP	1,079	Reported Cleared	55					3	51	1		
12	NORTH VERSAILLES TWP	12,367	Reported Cleared	259 92		2 2	19 9	17 9	26 6	188 64	5 2	2	35.5
12	O'HARA TWP	8,605	Reported Cleared	69 5			1	1 1	8	59 4			7.2
12	PENN HILLS TWP	42,288	Reported Cleared	1,104 246	8 5	9 2	57 20	89 71	298 44	570 90	57 12	16 2	22.3
12	RESERVE TWP	3,321	Reported Cleared	43 3				1	8 1	34 2			7.0
12	ROBINSON TWP	13,677	Reported Cleared	363 96		5 2	4	11 6	15 1	326 87	2		26.4
12	ROSS TWP	31,136	Reported Cleared	723 381		2 2	13 10	14 13	48 24	637 329	8 2	1 1	52.7
12	SCOTT TWP	17,010	Reported Cleared	178 48		1 1	5 2	10 10	32 2	128 31	1 1	1 1	27.0
12	SHALER TWP	28,756	Reported Cleared	372 147			6 5	9 5	65 30	288 105	4 2		39.5

*\*\* State Police population is calculated by subtracting the contributing local jurisdiction populations from the county population*

*\*\*\* Zero Reporting Agency*

**Part I Offenses and Clearances  
By Jurisdiction Within County  
2014**

<u>Submissions</u>	<u>Jurisdiction</u>	<u>Pop</u>	<u>Total</u>	<u>Murd</u>	<u>Mans</u>	<u>Rape</u>	<u>Robb</u>	<u>Aslt</u>	<u>Burg</u>	<u>Larc</u>	<u>MVeh</u>	<u>Arsn</u>	<u>%Clrd</u>
12	SOUTH FAYETTE TWP	15,317	Reported Cleared	92 20		1		1	11 2	78 16	1 1	1	21.7
12	SPRINGDALE TWP	1,626	Reported Cleared	8 6		1		2 2	2 1	3 1	1 1		75.0
12	STOWE TWP	6,324	Reported Cleared	215 17			9 3	7 3	36 1	161 10	2		7.9
12	UPPER ST CLAIR TWP	19,399	Reported Cleared	114 43	1 1		1 1	6 6	9	93 32	4 3		37.7
12	WILKINS TWP	6,355	Reported Cleared	141 30	1 1	1	4 3	1 1	21 5	110 19	3 1		21.3
12	ALEPPO TWP	1,914	Reported Cleared	9						9			
12	KENNEDY TWP	8,043	Reported Cleared	143 48	1 2	1		15 8	12 1	109 33	5 3		33.6
12	FAWN TWP	2,373	Reported Cleared	26 5				7 4	4	15 1			19.2
12	FINDLAY TWP	5,282	Reported Cleared	44 7				2 2	4	38 5			15.9
12	FORWARD TWP	3,358	Reported Cleared	38 8			1	2 1	9 1	26 6			21.1
12	FRAZER TWP	1,157	Reported Cleared	208 124					4 1	203 122	1 1		59.6
12	HAMPTON TWP	18,521	Reported Cleared	127 17		1	2	18 6	9 5	94 6	3		13.4
12	HARMAR TWP	3,109	Reported Cleared	98 37		1	2 2	3 3	4 1	87 30	1 1		37.8
12	INDIANA TWP	7,339	Reported	24		1			4	19			

*\*\* State Police population is calculated by subtracting the contributing local jurisdiction populations from the county population*

*\*\*\* Zero Reporting Agency*

**Part I Offenses and Clearances  
By Jurisdiction Within County  
2014**

<u>Submissions</u>	<u>Jurisdiction</u>	<u>Pop</u>	<u>Total</u>	<u>Murd</u>	<u>Mans</u>	<u>Rape</u>	<u>Robb</u>	<u>Aslt</u>	<u>Burg</u>	<u>Larc</u>	<u>MVeh</u>	<u>Arsn</u>	<u>%Clrd</u>
12	INDIANA TWP	7,339	Cleared 7			1			1	5			29.2
12	KILBUCK TWP	701	Reported Cleared 13 1						1	11 1	1		7.7
12	MOON TWP	25,514	Reported Cleared 237 63	1			4 1	11 9	27 6	184 42	10 4		26.6
12	NORTH FAYETTE TWP	14,291	Reported Cleared 338 137				2 1	5 6	22 3	306 125	1	2 2	40.5
12	OHIO TWP	6,015	Reported Cleared 104 7						6	98 7			6.7
12	NORTHERN REG POLICE D	32,690	Reported Cleared 231 219					4 4	21 21	204 192	2 2		94.8
12	SOUTH PARK TWP	13,571	Reported Cleared 44 19				1 1	3 3	7 4	29 8	4 3		43.2
12	WEST DEER TWP	11,873	Reported Cleared 99 17			1 1		1 1	31 3	60 10	6 2		17.2
12	PITTSBURGH CITY	307,613	Reported Cleared 12,531 3,494	69 32	1 1	91 84	986 435	1,309 759	2,129 475	7,157 1,453	597 199	192 56	27.9
12	CLAIRTON CITY	6,742	Reported Cleared 250 188			1 1	31 24	24 21	63 42	116 91	15 9		75.2
12	DUQUESNE CITY	5,543	Reported Cleared 321 51	4		3 1	19 5	53 28	100 3	123 12	14 2	5	15.9
12	MCKEESPORT CITY	21,405	Reported Cleared 1,079 393	4 2		7 3	51 23	322 226	246 41	416 95	27	6 3	36.4
12	ASPINWALL BORO	2,791	Reported Cleared 40 1						10 1	29	1		2.5
12	AVALON BORO	4,679	Reported Cleared 95 5				3 1	18	16 1	57 3	1		5.3

*\*\* State Police population is calculated by subtracting the contributing local jurisdiction populations from the county population*

*\*\*\* Zero Reporting Agency*

**Part I Offenses and Clearances  
By Jurisdiction Within County  
2014**

<u>Submissions</u>	<u>Jurisdiction</u>	<u>Pop</u>	<u>Total</u>	<u>Murd</u>	<u>Mans</u>	<u>Rape</u>	<u>Robb</u>	<u>Aslt</u>	<u>Burg</u>	<u>Larc</u>	<u>MVeh</u>	<u>Arsn</u>	<u>%Clrd</u>
12	BALDWIN BORO	19,822	Reported Cleared	114 28			3 2	11 11	20 3	73 6	7 6		24.6
12	BELLEVUE BORO	8,327	Reported Cleared	290 125			12 8	17 17	52 9	204 90	5 1		43.1
12	BEN AVON BORO	1,779	Reported Cleared	22						22			
12	BEN AVON HEIGHTS	365	Reported Cleared	6 1						6 1			16.7
12	BETHEL PARK BORO	32,408	Reported Cleared	288 145			8 4	17 22	25 8	222 102	16 9		50.3
12	BLAWNOX BORO	1,427	Reported Cleared	6 3				1 1	2 1	3 1			50.0
12	BRACKENRIDGE BORO	3,236	Reported Cleared	70 11			1 1	3 2	9	57 8			15.7
12	BRADDOCK BORO	2,148	Reported Cleared	15 15				12 12		3 3			100.0
12	BRADDOCK HILLS BORO	1,875	Reported Cleared	39 39			1 1	4 4	5 5	29 29			100.0
12	BRENTWOOD BORO	9,601	Reported Cleared	232 123			12 3	6 4	16 3	195 112	3 1		53.0
12	BRIDGEVILLE BORO	5,137	Reported Cleared	86 38			3 2	4 4	11 2	67 30	1		44.2
12	CARNEGIE BORO	7,942	Reported Cleared	225 75			7 1	14 12	36 11	155 46	13 5		33.3
12	CASTLE SHANNON BORO	8,304	Reported Cleared	79 21		1 1	1	6 5	10 2	59 13	2		26.6
12	CHESWICK BORO	1,736	Reported Cleared	16 5						15 5	1		31.3

*\*\* State Police population is calculated by subtracting the contributing local jurisdiction populations from the county population*

*\*\*\* Zero Reporting Agency*

**Part I Offenses and Clearances  
By Jurisdiction Within County  
2014**

<u>Submissions</u>	<u>Jurisdiction</u>	<u>Pop</u>	<u>Total</u>	<u>Murd</u>	<u>Mans</u>	<u>Rape</u>	<u>Robb</u>	<u>Aslt</u>	<u>Burg</u>	<u>Larc</u>	<u>MVeh</u>	<u>Arsn</u>	<u>%Clrd</u>
12	CHURCHILL BORO	3,005	Reported Cleared	40 14				9 9	4 1	26 4	1		35.0
12	CORAOPOLIS BORO	5,640	Reported Cleared	138 41		1 1	5 2	26 21	15 4	86 13	4	1	29.7
12	CRAFTON BORO	6,377	Reported Cleared	181 67	1		5 1	13 10	11 3	150 53	1		37.0
12	DORMONT BORO	8,543	Reported Cleared	132 74		1	6 2	12 14	15 6	96 50	2 2		56.1
12	EAST MCKEESPORT BORO	2,706	Reported Cleared	21 13				1	3 1	15 10	2 2		61.9
12	EAST PITTSBURGH BORO	1,810	Reported Cleared	83 39			6 3	40 30	11	24 5	2 1		47.0
12	EDGEWOOD BORO	3,100	Reported Cleared	200 97			3 2	5 3	16 2	172 90	4		48.5
12	EDGEWORTH BORO	1,683	Reported Cleared	1 4					1 1	3			400.0
12	ELIZABETH BORO	1,999	Reported Cleared	22 13		1 1		6 7	5 1	8 3	2 1		59.1
12	EMSWORTH BORO	2,442	Reported Cleared	40 3					1	39 3			7.5
12	ETNA BORO	3,428	Reported Cleared	88 12			3	6 2	20 1	55 9	4		13.6
12	FOREST HILLS BORO	6,506	Reported Cleared	89 35			6 1	2 1	14 8	62 25	5		39.3
12	FOX CHAPEL BORO	5,425	Reported Cleared	23 3				1 1	3	19 2			13.0
12	GLASSPORT BORO	4,460	Reported	154		1	5	9	31	101	6	1	

*\*\* State Police population is calculated by subtracting the contributing local jurisdiction populations from the county population*

*\*\*\* Zero Reporting Agency*

**Part I Offenses and Clearances  
By Jurisdiction Within County  
2014**

<u>Submissions</u>	<u>Jurisdiction</u>	<u>Pop</u>	<u>Total</u>	<u>Murd</u>	<u>Mans</u>	<u>Rape</u>	<u>Robb</u>	<u>Aslt</u>	<u>Burg</u>	<u>Larc</u>	<u>MVeh</u>	<u>Arsn</u>	<u>%Clrd</u>
12	GLASSPORT BORO	4,460	Cleared 37				2	8	5	18	3	1	24.0
12	GREENTREE BORO	4,432	Reported Cleared 28				3 3	19 16	7 3	46 6			37.3
12	HEIDELBERG BORO	1,244	Reported Cleared 1					2		4 1			16.7
12	HOMESTEAD BORO	3,147	Reported Cleared 83			4 1	27 11	27 10	43 9	173 50	6 2		29.6
12	INGRAM BORO	3,309	Reported Cleared 7					3 3	8 1	15 3			26.9
12	JEFFERSON HILLS BORO	11,239	Reported Cleared 22				1	8 8	16 3	51 9	5 2	1	26.8
12	LEETSDALE BORO	1,212	Reported Cleared 18					1 1	5 1	29 16	1		50.0
12	LIBERTY BORO	2,550	Reported Cleared 1			2			2	10	2 1		6.3
12	LINCOLN BORO	1,064	Reported Cleared 1				1		10	4		1 1	6.3
12	MCKEES ROCKS BORO	6,065	Reported Cleared 134	1 1		2	41 8	37 33	84 20	177 68	19 2	5 2	36.6
12	MILLVALE BORO	3,721	Reported Cleared 7			1		5 3		99 4			6.7
12	MONROEVILLE BORO	28,414	Reported Cleared 192			1	28 6	68 41	71 13	404 131	25 1	1	32.1
12	MOUNT OLIVER BORO	3,380	Reported Cleared 78			2	24 6	50 36	27 7	66 21	13 7	1 1	42.6
12	MUNHALL BORO	11,345	Reported Cleared 63	1 1			6 3	9 9	24 7	76 39	5 4	1	51.6

*\*\* State Police population is calculated by subtracting the contributing local jurisdiction populations from the county population*

*\*\*\* Zero Reporting Agency*

**Part I Offenses and Clearances  
By Jurisdiction Within County  
2014**

<u>Submissions</u>	<u>Jurisdiction</u>	<u>Pop</u>	<u>Total</u>	<u>Murd</u>	<u>Mans</u>	<u>Rape</u>	<u>Robb</u>	<u>Aslt</u>	<u>Burg</u>	<u>Larc</u>	<u>MVeh</u>	<u>Arsn</u>	<u>%Clrd</u>
12	NORTH BRADDOCK BORO	4,830	Reported Cleared	15		2		1	6	4	2		
***	OAKDALE BORO	1,475	Reported Cleared										
12	OAKMONT BORO	6,426	Reported Cleared	123 31			2 1	9 8	31 7	77 13	4 2		25.2
12	PITCAIRN BORO	3,273	Reported Cleared	156 12			3 1	26 6	35 4	89 1	3		7.7
12	PLEASANT HILLS BORO	8,315	Reported Cleared	113 21			1	1	10	96 21	5		18.6
12	PORT VUE BORO	3,783	Reported Cleared	46 15				4 5	13 3	28 7	1		32.6
12	RANKIN BORO	2,109	Reported Cleared	43 43			1 1	14 14	14 14	12 12	2 2		100.0
12	ROSSLYN FARMS BORO	422	Reported Cleared	4 1					1	3 1			25.0
12	SEWICKLEY BORO	4,426	Reported Cleared	63 25				3 2	10 4	50 19			39.7
12	SEWICKLEY HEIGHTS BOR	826	Reported Cleared	5						5			
12	SHARPSBURG BORO	3,425	Reported Cleared	96 44		2 2	4 2	8 6	16 5	65 28	1 1		45.8
12	SPRINGDALE BORO	3,398	Reported Cleared	67 23			2	23 16	6 3	31 4	5		34.3
12	SWISSVALE BORO	8,937	Reported Cleared	329 85			8	57 48	77 4	166 33	20	1	25.8
12	TARENTUM BORO	4,499	Reported Cleared	93 12			1 1	4 4	18 1	69 6	1		12.9

*\*\* State Police population is calculated by subtracting the contributing local jurisdiction populations from the county population*

*\*\*\* Zero Reporting Agency*

**Part I Offenses and Clearances  
By Jurisdiction Within County  
2014**

<u>Submissions</u>	<u>Jurisdiction</u>	<u>Pop</u>	<u>Total</u>	<u>Murd</u>	<u>Mans</u>	<u>Rape</u>	<u>Robb</u>	<u>Aslt</u>	<u>Burg</u>	<u>Larc</u>	<u>MVeh</u>	<u>Arsn</u>	<u>%Clrd</u>
12	PLUM BORO	27,595	Reported Cleared	323 321		10 10	7 7	59 58	81 81	155 154	11 11		99.4
12	TURTLE CREEK BORO	5,315	Reported Cleared	11 8			1 1	4 4	1	4 3	1		72.7
12	VERONA BORO	2,464	Reported Cleared	105 24			2	5 6	16 3	81 15	1		22.9
12	VERSAILLES BORO	1,508	Reported Cleared	30 14			1 1	7 6	9 3	12 3	1 1		46.7
12	WEST HOMESTEAD BORO	1,937	Reported Cleared	27 14			2	9 5		16 9			51.9
12	WEST MIFFLIN BORO	20,239	Reported Cleared	466 233		5 3	14 9	13 12	46 8	369 194	16 5	3 2	50.0
12	WEST VIEW BORO	6,740	Reported Cleared	126 42		1		7 4	5 1	110 37	3		33.3
12	WHITAKER BORO	1,270	Reported Cleared	9					4	3	2		
12	WHITEHALL BORO	13,946	Reported Cleared	59 40			4 2	8 8	8 7	38 23	1		67.8
12	WHITE OAK BORO	7,844	Reported Cleared	90 43		1	5 3	2 1	13 13	62 22	7 4		47.8
12	WILKINSBURG BORO	15,871	Reported Cleared	617 182	4	13 5	38 12	85 59	152 39	272 60	42 6	11 1	29.5
12	BELL ACRES BORO	1,402	Reported Cleared	7				1	1	5			
12	FRANKLIN PARK BORO	14,160	Reported Cleared	70 19		1		5 5	15 5	48 8	1 1		27.1
**	LIQUOR ENFORCEMENT	794	Reported										

*\*\* State Police population is calculated by subtracting the contributing local jurisdiction populations from the county population*

*\*\*\* Zero Reporting Agency*

**Part I Offenses and Clearances  
By Jurisdiction Within County  
2014**

<u>Submissions</u>	<u>Jurisdiction</u>	<u>Pop</u>	<u>Total</u>	<u>Murd</u>	<u>Mans</u>	<u>Rape</u>	<u>Robb</u>	<u>Aslt</u>	<u>Burg</u>	<u>Larc</u>	<u>MVeh</u>	<u>Arsn</u>	<u>%Clrd</u>
** LIQUOR ENFORCEMENT		794	Cleared										
** STATE POLICE		794	Reported	229		1		31		196	1		
			Cleared	168		1		19	1	144	3		73.4
DRUG ENFORCEMENT			Reported										
			Cleared										
County Total		1,232,725	Reported	29,717	100	1	198	1,588	3,055	4,686	18,648	1,104	337
Rate Per 100,000				2,410.7	8.1	.1	16.1	128.8	247.8	380.1	1,512.7	89.6	27.3
			Cleared	9,734	49	1	139	685	1,997	1,130	5,301	356	76
													32.8

*\*\* State Police population is calculated by subtracting the contributing local jurisdiction populations from the county population  
\*\*\* Zero Reporting Agency*

**Part I Offenses and Clearances  
By Jurisdiction Within County  
2014**

<u>Submissions</u>	<u>Jurisdiction</u>	<u>Pop</u>	<u>Total</u>	<u>Murd</u>	<u>Mans</u>	<u>Rape</u>	<u>Robb</u>	<u>Aslt</u>	<u>Burg</u>	<u>Larc</u>	<u>MVeh</u>	<u>Arsn</u>	<u>%Clrd</u>
<b>ARMSTRONG COUNTY</b>													
***	BUREAU OF FORESTRY		Reported Cleared										
***	BETHEL TWP	1,186	Reported Cleared										
12	EAST FRANKLIN TWP	4,033	Reported Cleared	31 25					2 1	29 24			80.6
12	GILPIN TWP	2,465	Reported Cleared	1						1			
12	KISKIMINETAS TWP	4,699	Reported Cleared	33 17					2 2	31 15			51.5
12	MANOR TWP	4,240	Reported Cleared										
12	NORTH BUFFALO TWP	2,996	Reported Cleared	3 1					1 1	2			33.3
12	PARKS TWP	2,683	Reported Cleared	2				2					
12	SOUTH BUFFALO TWP	2,626	Reported Cleared	8 3					3 1	5 2			37.5
***	PARKER CITY	839	Reported Cleared										
12	APOLLO BORO	1,612	Reported Cleared	26			1	2	2	20		1	
12	ELDERTON BORO	354	Reported Cleared										
12	FORD CITY BORO	2,922	Reported Cleared	72 37		1 1	4 2	2 2	8 3	55 27	2 2		51.4

*\*\* State Police population is calculated by subtracting the contributing local jurisdiction populations from the county population*

*\*\*\* Zero Reporting Agency*

**Part I Offenses and Clearances  
By Jurisdiction Within County  
2014**

<u>Submissions</u>	<u>Jurisdiction</u>	<u>Pop</u>	<u>Total</u>	<u>Murd</u>	<u>Mans</u>	<u>Rape</u>	<u>Robb</u>	<u>Aslt</u>	<u>Burg</u>	<u>Larc</u>	<u>MVeh</u>	<u>Arsn</u>	<u>%Clrd</u>
12	FREEPORT BORO	1,773	Reported Cleared	9 3				1	3 2	5 1			33.3
12	KITTANNING BORO	3,947	Reported Cleared	49 49			4 4	2 2	4 4	37 37	2 2		100.0
12	LEECHBURG BORO	2,105	Reported Cleared	22		2	1	4	7	7	1		
***	RURAL VALLEY BORO	859	Reported Cleared										
12	WEST KITTANNING BORO	1,155	Reported Cleared	20 20				1 1		19 19			100.0
***	WORTHINGTON BORO	627	Reported Cleared										
**	LIQUOR ENFORCEMENT	26,791	Reported Cleared										
**	STATE POLICE	26,791	Reported Cleared	418 173		8 5	7 4	29 22	125 32	229 102	15 8	5	41.4
	DRUG ENFORCEMENT		Reported Cleared										
County Total		67,912	Reported	694		11	17	43	157	440	20	6	
Rate Per 100,000			Cleared	328		16.2	25.0	63.3	231.2	647.9	29.4	8.8	47.3

*\*\* State Police population is calculated by subtracting the contributing local jurisdiction populations from the county population*

*\*\*\* Zero Reporting Agency*

**Part I Offenses and Clearances  
By Jurisdiction Within County  
2014**

<u>Submissions</u>	<u>Jurisdiction</u>	<u>Pop</u>	<u>Total</u>	<u>Murd</u>	<u>Mans</u>	<u>Rape</u>	<u>Robb</u>	<u>Aslt</u>	<u>Burg</u>	<u>Larc</u>	<u>MVeh</u>	<u>Arsn</u>	<u>%Clrd</u>
<b>BEAVER COUNTY</b>													
12	BEAVER CO SHERIFF		Reported Cleared										
12	PSU BEAVER CAMPUS		Reported Cleared	6 1						6 1			16.7
12	BEAVER CO DET		Reported Cleared	5 3		3 2				2 1			60.0
12	RACCOON CREEK STATE P		Reported Cleared	5 1						5 1			20.0
***	BUREAU OF FORESTRY		Reported Cleared										
12	HARMONY TWP	3,150	Reported Cleared	48 41		2 2	1 1	4 4	5 4	36 30			85.4
12	HOPEWELL TWP	12,610	Reported Cleared	156 72			5 2	8 7	25 9	104 48	13 6	1	46.2
12	PATTERSON TWP	3,012	Reported Cleared	77 24			2 1		24 5	46 14	5 4		31.2
12	ROCHESTER TWP	2,767	Reported Cleared	41 10				6 6	7	27 3	1 1		24.4
12	BRIGHTON TWP	8,276	Reported Cleared	62 55				13 13	6 5	42 36	1 1		88.7
12	CENTER TWP	11,759	Reported Cleared	492 136		1	11 2	16 7	16	440 126	8 1		27.6
12	CHIPPEWA TWP	8,208	Reported Cleared	326 235		1	1	3 3	27 9	289 222	5 1		72.1
12	DARLINGTON TWP	1,945	Reported Cleared	20 1					3	17 1			5.0

*\*\* State Police population is calculated by subtracting the contributing local jurisdiction populations from the county population*

*\*\*\* Zero Reporting Agency*

**Part I Offenses and Clearances  
By Jurisdiction Within County  
2014**

<u>Submissions</u>	<u>Jurisdiction</u>	<u>Pop</u>	<u>Total</u>	<u>Murd</u>	<u>Mans</u>	<u>Rape</u>	<u>Robb</u>	<u>Aslt</u>	<u>Burg</u>	<u>Larc</u>	<u>MVeh</u>	<u>Arsn</u>	<u>%Clrd</u>
12	FRANKLIN TWP	4,012	Reported Cleared	41 9			1		4 1	35 8	1		22.0
12	INDEPENDENCE TWP	2,464	Reported Cleared	26 7		2		3 3	3 1	12 1	6 2		26.9
12	MARION TWP	905	Reported Cleared	1						1			
12	NEW SEWICKLEY TWP	7,533	Reported Cleared	110 42		4 2		6 5	21 4	76 28	3 3		38.2
12	NORTH SEWICKLEY TWP	5,589	Reported Cleared	66 9				4 2	13 1	48 6	1		13.6
12	RACCOON TWP	3,027	Reported Cleared	23		1			1	21			
12	SOUTH BEAVER TWP	2,687	Reported Cleared	28 6					6 3	22 3			21.4
12	BEAVER FALLS CITY	8,775	Reported Cleared	463 76	1	2 1	13 3	39 15	48 3	345 52	15 2		16.4
12	ALIQUIPPA BORO	9,288	Reported Cleared	214 124	1 1	2 2	8 5	48 44	52 25	94 45	9 2		57.9
12	AMBRIDGE BORO	6,931	Reported Cleared	365 100		1	12 2	90 54	45 7	207 37	10		27.4
12	BADEN BORO	4,079	Reported Cleared	37			1	1	3	31	1		
12	BEAVER BORO	4,456	Reported Cleared	102 64			1 1	3 3	11 5	82 53	5 2		62.7
12	BRIDGEWATER BORO	701	Reported Cleared	55 32				2 2	11 6	41 23	1 1		58.2
12	CONWAY BORO	2,165	Reported Cleared	22 17			2 1	4 4	1 1	14 11	1		77.3

*\*\* State Police population is calculated by subtracting the contributing local jurisdiction populations from the county population*

*\*\*\* Zero Reporting Agency*

**Part I Offenses and Clearances  
By Jurisdiction Within County  
2014**

<u>Submissions</u>	<u>Jurisdiction</u>	<u>Pop</u>	<u>Total</u>	<u>Murd</u>	<u>Mans</u>	<u>Rape</u>	<u>Robb</u>	<u>Aslt</u>	<u>Burg</u>	<u>Larc</u>	<u>MVeh</u>	<u>Arsn</u>	<u>%Cld</u>
12	EAST ROCHESTER BORO	558	Reported Cleared	38 19				1 1	7 1	30 17			50.0
12	ECONOMY BORO	9,323	Reported Cleared	97 59		1 1	3 2		9 2	83 54	1		60.8
12	FREEDOM BORO	1,542	Reported Cleared	48 17		1		1 1	11 1	33 13	2 2		35.4
12	KOPPEL BORO	753	Reported Cleared	31 31				7 7	2 2	22 22			100.0
12	MIDLAND BORO	2,588	Reported Cleared	71 38			1	3 3	15 4	51 31	1		53.5
12	MONACA BORO	5,721	Reported Cleared	140 78		2 2	1 1	12 9	8 1	108 60	8 5		55.7
12	NEW BRIGHTON BORO	9,099	Reported Cleared	395 61		1 1	1 1	46 20	73 6	257 31	6 2		15.4
12	ROCHESTER BORO	3,598	Reported Cleared	270 109			2 1	9 6	19 13	36 8	200 80	3 1	1 40.4
12	SHIPPINGPORT BORO	205	Reported Cleared	4 1					1	3 1			25.0
12	SOUTH HEIGHTS BORO	466	Reported Cleared					1					
12	OHIOVILLE BORO	3,495	Reported Cleared	24 9				4 4	8 2	11 3	1		37.5
**	LIQUOR ENFORCEMENT	17,649	Reported Cleared										
**	STATE POLICE	17,649	Reported Cleared	160 72			1 1	15 18	45 10	88 38	6 1	4 3	45.0
	DRUG ENFORCEMENT		Reported										

*\*\* State Police population is calculated by subtracting the contributing local jurisdiction populations from the county population*

*\*\*\* Zero Reporting Agency*

**Part I Offenses and Clearances  
By Jurisdiction Within County  
2014**

<u>Submissions</u>	<u>Jurisdiction</u>	<u>Pop</u>	<u>Total</u>	<u>Murd</u>	<u>Mans</u>	<u>Rape</u>	<u>Robb</u>	<u>Aslt</u>	<u>Burg</u>	<u>Larc</u>	<u>MVeh</u>	<u>Arsn</u>	<u>%Clrd</u>
<b>DRUG ENFORCEMENT</b>			<b>Cleared</b>										
<b>County Total</b>		<b>169,336</b>	<b>Reported</b>	<b>4,069</b>	<b>2</b>	<b>3</b>	<b>26</b>	<b>84</b>	<b>358</b>	<b>547</b>	<b>2,929</b>	<b>114</b>	<b>6</b>
<b>Rate Per 100,000</b>				<b>2,402.9</b>	<b>1.2</b>	<b>1.8</b>	<b>15.4</b>	<b>49.6</b>	<b>211.4</b>	<b>323.0</b>	<b>1,729.7</b>	<b>67.3</b>	<b>3.5</b>
			<b>Cleared</b>	<b>1,560</b>	<b>1</b>	<b>3</b>	<b>13</b>	<b>28</b>	<b>249</b>	<b>126</b>	<b>1,100</b>	<b>37</b>	<b>38.3</b>

*\*\* State Police population is calculated by subtracting the contributing local jurisdiction populations from the county population  
\*\*\* Zero Reporting Agency*

**Part I Offenses and Clearances  
By Jurisdiction Within County  
2014**

<u>Submissions</u>	<u>Jurisdiction</u>	<u>Pop</u>	<u>Total</u>	<u>Murd</u>	<u>Mans</u>	<u>Rape</u>	<u>Robb</u>	<u>Aslt</u>	<u>Burg</u>	<u>Larc</u>	<u>MVeh</u>	<u>Arsn</u>	<u>%Clrd</u>
<b>BEDFORD COUNTY</b>													
***	BEDFORD CO SHERIFF		Reported Cleared										
12	BLUE KNOB STATE PARK		Reported Cleared	3						3			
12	SHAWNEE STATE PARK		Reported Cleared	1						1			
12	BUREAU OF FORESTRY		Reported Cleared	2								2	
12	BEDFORD BORO	2,767	Reported Cleared	44 20				5 5	5 2	30 12	4 1		45.5
12	EVERETT BORO	1,776	Reported Cleared	25 13		-1			8 2	15 9	3 2		52.0
***	SAXTON BORO	710	Reported Cleared										
**	LIQUOR ENFORCEMENT	43,622	Reported Cleared										
**	STATE POLICE	43,622	Reported Cleared	563 166	2 2	12 9	3 1	21 19	185 44	308 81	28 8	4 2	29.5
***	DRUG ENFORCEMENT		Reported Cleared										
<b>County Total</b>		<b>48,875</b>	<b>Reported</b>	<b>638</b>	<b>2</b>	<b>11</b>	<b>3</b>	<b>26</b>	<b>198</b>	<b>357</b>	<b>35</b>	<b>6</b>	
<b>Rate Per 100,000</b>				<b>1,305.4</b>	<b>4.1</b>	<b>22.5</b>	<b>6.1</b>	<b>53.2</b>	<b>405.1</b>	<b>730.4</b>	<b>71.6</b>	<b>12.3</b>	
			<b>Cleared</b>	<b>199</b>	<b>2</b>	<b>9</b>	<b>1</b>	<b>24</b>	<b>48</b>	<b>102</b>	<b>11</b>	<b>2</b>	<b>31.2</b>

*\*\* State Police population is calculated by subtracting the contributing local jurisdiction populations from the county population*

*\*\*\* Zero Reporting Agency*

**Part I Offenses and Clearances  
By Jurisdiction Within County  
2014**

<u>Submissions</u>	<u>Jurisdiction</u>	<u>Pop</u>	<u>Total</u>	<u>Murd</u>	<u>Mans</u>	<u>Rape</u>	<u>Robb</u>	<u>Aslt</u>	<u>Burg</u>	<u>Larc</u>	<u>MVeh</u>	<u>Arsn</u>	<u>%Clrd</u>
<b>BERKS COUNTY</b>													
12	KUTZTOWN UNIV OF PA		Reported Cleared	80 16		1 1		2 2		77 13			20.0
12	BERKS CO DET		Reported Cleared	191 194	1	5 6	2 3	178 180	3 3	2 2			101.6
12	PSU BERKS CAMPUS		Reported Cleared	18 4						18 4			22.2
12	BERKS CO SHERIFF		Reported Cleared	5 5				5 5					100.0
12	FRENCH CREEK STATE PA		Reported Cleared	4 4						4 4			
12	BUREAU OF FORESTRY		Reported Cleared	5 5								5	
12	COLEBROOKDALE DISTRIC	6,039	Reported Cleared	127 4			1	5	5	113 4	2	1	3.1
12	MUHLENBERG TWP	19,910	Reported Cleared	691 360		3 1	10 7	13 11	55 10	586 328	21 2	3 1	52.1
12	CUMRU TWP	15,235	Reported Cleared	303 137		2	7 6	3 3	55 25	226 102	10 1		45.2
12	AMITY TWP	12,821	Reported Cleared	136 59		1	2 1	4 4	21 6	103 46	5 2		43.4
12	BERN TWP	6,907	Reported Cleared	54 14			1	7 7	8 1	32 4	5 1	1 1	25.9
12	BETHEL TWP	4,123	Reported Cleared	28 11				5 5	5 1	17 4	1 1		39.3
12	BRECKNOCK TWP	4,618	Reported Cleared	49 8				2 2	21 2	23 3	3 1		16.3

*\*\* State Police population is calculated by subtracting the contributing local jurisdiction populations from the county population  
\*\*\* Zero Reporting Agency*

**Part I Offenses and Clearances  
By Jurisdiction Within County  
2014**

<u>Submissions</u>	<u>Jurisdiction</u>	<u>Pop</u>	<u>Total</u>	<u>Murd</u>	<u>Mans</u>	<u>Rape</u>	<u>Robb</u>	<u>Aslt</u>	<u>Burg</u>	<u>Larc</u>	<u>MVeh</u>	<u>Arsn</u>	<u>%Clrd</u>
12	CAERNARVON TWP	4,031	Reported Cleared	130 35				9 3	18	99 32	4		26.9
12	DOUGLASS TWP	3,357	Reported Cleared	14 11					3 2	11 9			78.6
12	EXETER TWP	25,761	Reported Cleared	507 213		2	10 6	8 7	123 6	345 187	18 7	1	42.0
12	HEIDELBERG TWP	1,729	Reported Cleared	12 3					3	8 3	1		25.0
12	CENTRAL BERKS REGIONA	9,483	Reported Cleared	132 46		2	3 2	7 6	21 4	85 29	15 2	1 1	34.8
12	LOWER HEIDELBERG TWP	5,670	Reported Cleared	28 13				7 7	6 2	13 4	1	1	46.4
12	NORTHERN BERKS REGION	13,115	Reported Cleared	123 68		2 2		6 3	25 8	82 54	7 1	1	55.3
12	MARION TWP	1,807	Reported Cleared	8					3	5			
12	OLEY TWP	3,676	Reported Cleared	7 3					4 2	3 1			42.9
12	ROBESON TWP	7,348	Reported Cleared	75 14		1 1		7 6	28 2	30 4	9 1		18.7
12	SOUTH HEIDELBERG TWP	7,345	Reported Cleared	54 40			1 1	10 10	5 5	37 24	1		74.1
12	SPRING TWP	27,487	Reported Cleared	268 88		4 2	5 2	7 5	25 5	221 72	5 2	1	32.8
12	TILDEN TWP	3,579	Reported Cleared	173 33		2	4		12	144 33	10	1	19.1
12	TULPEHOCKEN TWP	3,281	Reported Cleared	20 2				3 2	4	12	1		10.0

*\*\* State Police population is calculated by subtracting the contributing local jurisdiction populations from the county population*

*\*\*\* Zero Reporting Agency*

**Part I Offenses and Clearances  
By Jurisdiction Within County  
2014**

<u>Submissions</u>	<u>Jurisdiction</u>	<u>Pop</u>	<u>Total</u>	<u>Murd</u>	<u>Mans</u>	<u>Rape</u>	<u>Robb</u>	<u>Aslt</u>	<u>Burg</u>	<u>Larc</u>	<u>MVeh</u>	<u>Arsn</u>	<u>%Clrd</u>
12	READING CITY	87,848	Reported Cleared	3,329 868	9 7	55 28	288 94	408 314	852 99	1,493 285	204 33	20 8	26.1
***	BALLY BORO	1,107	Reported Cleared										
12	BERNVILLE BORO	956	Reported Cleared	2					1	1			
12	BIRDSBORO BORO	5,166	Reported Cleared	67 19			1 1	3 2	15 4	46 10	2 2		28.4
12	BOYERTOWN BORO	4,041	Reported Cleared	91 26		1	3 3	1 1	9 1	72 17	5 3	1	28.6
12	FLEETWOOD BORO	4,090	Reported Cleared	103 31				11 9	20 2	68 20	4		30.1
12	HAMBURG BORO	4,287	Reported Cleared	75 42		1 1	1 1	13 12	15 2	44 26	1		56.0
12	KUTZTOWN BORO	5,009	Reported Cleared	108 32		4	7 7		11 4	85 21	1		29.6
12	LAURELDALE BORO	3,906	Reported Cleared	45 15		1	1 1		7 1	33 12	3 1		33.3
12	MOHNTON BORO	3,047	Reported Cleared	28 15			1	2 2	8 6	17 5	1 1		53.6
12	SHILLINGTON BORO	5,271	Reported Cleared	71 21		1	3 2	4 4	20 9	38 5	5 1		29.6
12	SINKING SPRING BORO	4,026	Reported Cleared	57 14			2 1	3 2	9 3	38 7	5 1		24.6
12	WESTERN BERKS REGIONA	4,589	Reported Cleared	33 4				9 2	7 1	17 1			12.1
12	WEST READING BORO	4,199	Reported	169		3	7	40	19	94	6		

*\*\* State Police population is calculated by subtracting the contributing local jurisdiction populations from the county population*

*\*\*\* Zero Reporting Agency*

**Part I Offenses and Clearances  
By Jurisdiction Within County  
2014**

<u>Submissions</u>	<u>Jurisdiction</u>	<u>Pop</u>	<u>Total</u>	<u>Murd</u>	<u>Mans</u>	<u>Rape</u>	<u>Robb</u>	<u>Aslt</u>	<u>Burg</u>	<u>Larc</u>	<u>MVeh</u>	<u>Arsn</u>	<u>%Clrd</u>
12	WEST READING BORO	4,199	Cleared	86			4	45	9	25	3		50.9
12	WOMELSDORF BORO	2,814	Reported	34		1		4	5	21	3		
			Cleared	22		1		3	3	13	2		64.7
12	WYOMISSING BORO	10,485	Reported	452	1		5	2	17	421	6		
			Cleared	262	1		4	1	4	246	6		58.0
**	LIQUOR ENFORCEMENT	75,702	Reported										
			Cleared										
**	STATE POLICE	75,702	Reported	779	2	9	8	85	255	394	23	3	
			Cleared	225	1	2	6	73	27	108	7	1	28.9
	DRUG ENFORCEMENT		Reported										
			Cleared										
County Total		413,865	Reported	8,685	12	2	97	372	873	1,723	388	40	
Rate Per 100,000				2,098.5	2.9	.5	23.4	89.9	210.9	416.3	93.8	9.7	
			Cleared	3,063	8	2	47	153	738	259	81	12	35.3

*\*\* State Police population is calculated by subtracting the contributing local jurisdiction populations from the county population*

*\*\*\* Zero Reporting Agency*

**Part I Offenses and Clearances  
By Jurisdiction Within County  
2014**

<u>Submissions</u>	<u>Jurisdiction</u>	<u>Pop</u>	<u>Total</u>	<u>Murd</u>	<u>Mans</u>	<u>Rape</u>	<u>Robb</u>	<u>Aslt</u>	<u>Burg</u>	<u>Larc</u>	<u>MVeh</u>	<u>Arsn</u>	<u>%Clrd</u>	
<b>BLAIR COUNTY</b>														
12	BLAIR CO SHERIFF		Reported Cleared	1 1				1 1					100.0	
12	PSU ALTOONA CAMPUS		Reported Cleared	48 13		1 1		1	13 4	33 8			27.1	
12	CANOE CREEK STATE PAR		Reported Cleared	1						1				
12	BUREAU OF FORESTRY		Reported Cleared	2								2		
12	ALLEGHENY TWP	6,638	Reported Cleared	189 87				37 28	11 3	139 56	1	1	46.0	
12	BLAIR TWP	4,547	Reported Cleared	70 12					11 2	58 10	1		17.1	
12	FREEDOM TWP	3,436	Reported Cleared	77 10		1			3	72 10		1	13.0	
12	GREENFIELD TWP	4,115	Reported Cleared	74 29				1 2	8 2	64 25	1		39.2	
12	LOGAN TWP	12,325	Reported Cleared	294 142		4 2	3 1	49 42	1 2	233 93	4 2		48.3	
12	NORTH WOODBURY TWP	2,689	Reported Cleared	23 1					1	22 1			4.3	
12	ALTOONA CITY	45,676	Reported Cleared	1,059 364	1 1		38 30	32 15	88 79	208 36	658 187	24 12	10 4	34.4
12	BELLWOOD BORO	1,795	Reported Cleared	29 2					4 1	25 1			6.9	
12	DUNCANSVILLE BORO	1,216	Reported Cleared	16					5	11				

*\*\* State Police population is calculated by subtracting the contributing local jurisdiction populations from the county population  
\*\*\* Zero Reporting Agency*

**Part I Offenses and Clearances  
By Jurisdiction Within County  
2014**

<u>Submissions</u>	<u>Jurisdiction</u>	<u>Pop</u>	<u>Total</u>	<u>Murd</u>	<u>Mans</u>	<u>Rape</u>	<u>Robb</u>	<u>Aslt</u>	<u>Burg</u>	<u>Larc</u>	<u>MVeh</u>	<u>Arsn</u>	<u>%Clrd</u>
12	HOLLIDAYSBURG BORO	5,796	Reported Cleared	70 81		1 1	2 1		5 6	62 71		1 1	115.7
12	MARTINSBURG BORO	1,918	Reported Cleared	22 3		1			5	16 3			13.6
12	ROARING SPRING BORO	2,551	Reported Cleared	25 6		1			5 1	19 5			24.0
12	TYRONE BORO	5,397	Reported Cleared	157 49			3 3	7 7	17 2	130 37			31.2
12	WILLIAMSBURG BORO	1,235	Reported Cleared	16 3					4	12 3			18.8
**	LIQUOR ENFORCEMENT	26,778	Reported Cleared										
**	STATE POLICE	26,778	Reported Cleared	210 83		4 1		20 17	48 20	123 42	14 2	1 1	39.5
	DRUG ENFORCEMENT		Reported Cleared										
County Total		126,112	Reported	2,383	1	51	40	204	349	1,678	45	15	
Rate Per 100,000			Cleared	1,889.6	.8	40.4	31.7	161.8	276.7	1,330.6	35.7	11.9	
				886	1	35	20	176	79	552	17	6	37.2

*\*\* State Police population is calculated by subtracting the contributing local jurisdiction populations from the county population*

*\*\*\* Zero Reporting Agency*

**Part I Offenses and Clearances  
By Jurisdiction Within County  
2014**

<u>Submissions</u>	<u>Jurisdiction</u>	<u>Pop</u>	<u>Total</u>	<u>Murd</u>	<u>Mans</u>	<u>Rape</u>	<u>Robb</u>	<u>Aslt</u>	<u>Burg</u>	<u>Larc</u>	<u>MVeh</u>	<u>Arsn</u>	<u>%Clrd</u>
<b>BRADFORD COUNTY</b>													
	12 BRADFORD CO SHERIFF		Reported Cleared										
	*** MT. PISGAH STATE PARK		Reported Cleared										
	12 BUREAU OF FORESTRY		Reported Cleared	3								3	
	12 ATHENS TWP	5,163	Reported Cleared	165 87				3 3	10	146 79	1	5 5	52.7
	12 NORTHEAST POLICE		Reported Cleared	1					1				
	12 ATHENS BORO	3,327	Reported Cleared	66 12		2		2 2	4 2	55 8	1	2	18.2
	12 CANTON BORO	1,972	Reported Cleared	20				1	6	13			
	12 SAYRE BORO	6,587	Reported Cleared	167 42		5 2	1	15 6	18 7	124 26	4 1		25.1
	12 TOWANDA BORO	2,870	Reported Cleared	107 5		1		4	16	85 5	1		4.7
	12 TROY BORO	1,301	Reported Cleared	36 2				7 1	6	23 1			5.6
	** LIQUOR ENFORCEMENT	41,015	Reported Cleared										
	** STATE POLICE	41,015	Reported Cleared	580 104		36 5	3	33 23	179 17	298 55	26 3	5 1	17.9
	DRUG ENFORCEMENT		Reported Cleared										

*\*\* State Police population is calculated by subtracting the contributing local jurisdiction populations from the county population*

*\*\*\* Zero Reporting Agency*

**Part I Offenses and Clearances  
By Jurisdiction Within County  
2014**

<u>Submissions</u>	<u>Jurisdiction</u>	<u>Pop</u>	<u>Total</u>	<u>Murd</u>	<u>Mans</u>	<u>Rape</u>	<u>Robb</u>	<u>Aslt</u>	<u>Burg</u>	<u>Larc</u>	<u>MVeh</u>	<u>Arsn</u>	<u>%Clrd</u>
County Total		62,235	Reported 1,145			44	4	65	240	744	33	15	
Rate Per 100,000			1,839.8			70.7	6.4	104.4	385.6	1,195.5	53.0	24.1	
			Cleared 252			7		35	26	174	4	6	22.0

*\*\* State Police population is calculated by subtracting the contributing local jurisdiction populations from the county population*

*\*\*\* Zero Reporting Agency*

**Part I Offenses and Clearances  
By Jurisdiction Within County  
2014**

<u>Submissions</u>	<u>Jurisdiction</u>	<u>Pop</u>	<u>Total</u>	<u>Murd</u>	<u>Mans</u>	<u>Rape</u>	<u>Robb</u>	<u>Aslt</u>	<u>Burg</u>	<u>Larc</u>	<u>MVeh</u>	<u>Arsn</u>	<u>%Cld</u>
<b>BUCKS COUNTY</b>													
12	NOCKAMIXON STATE PARK		Reported Cleared	3					1	2			
***	BUCKS CO SHERIFF		Reported Cleared										
12	BUCKS CO DET		Reported Cleared	3 7	1 1			1 2		1 4			233.3
12	NESHAMINY STATE PARK		Reported Cleared										
12	DELAWARE CANAL STATE		Reported Cleared	2 2			1 1			1 1			100.0
12	TYLER STATE PARK		Reported Cleared										
12	CENTRAL BUCKS REGIONA	11,353	Reported Cleared	119 45		1	3 3	2 3	8 5	98 29	7 5		37.8
***	BUREAU OF FORESTRY		Reported Cleared										
12	BRISTOL TWP	54,349	Reported Cleared	1,385 177	3 3	18 6	48 14	28 21	185 31	1,006 82	91 18	6 2	12.8
12	BEDMINSTER TWP	7,032	Reported Cleared	40 1				3	4 1	32	1		2.5
12	BENSALEM TWP	60,506	Reported Cleared	1,876 741	2 2	10 6	40 19	29 29	238 45	1,463 618	75 9	19 13	39.5
12	BUCKINGHAM TWP	20,405	Reported Cleared	85 16			1 1	2	15 4	66 11	1		18.8
12	DOYLESTOWN TWP	17,623	Reported Cleared	180 63		1	1 1	5 3	24 8	143 49	5 1	1 1	35.0

*\*\* State Police population is calculated by subtracting the contributing local jurisdiction populations from the county population*

*\*\*\* Zero Reporting Agency*

**Part I Offenses and Clearances  
By Jurisdiction Within County  
2014**

<u>Submissions</u>	<u>Jurisdiction</u>	<u>Pop</u>	<u>Total</u>	<u>Murd</u>	<u>Mans</u>	<u>Rape</u>	<u>Robb</u>	<u>Aslt</u>	<u>Burg</u>	<u>Larc</u>	<u>MVeh</u>	<u>Arsn</u>	<u>%Clrd</u>
12	FALLS TWP	34,029	Reported Cleared	825 194		5 2	25 9	28 24	101 14	629 133	37 12		23.5
12	HILLTOWN TWP	15,190	Reported Cleared	197 76		8 2	3 1	5 4	34 7	144 62	3		38.6
12	LOWER MAKEFIELD TWP	32,799	Reported Cleared	310 63		3 1		10 9	63 5	228 48	6		20.3
12	LOWER SOUTHAMPTON TWP	18,951	Reported Cleared	392 68		2	4 2	24 20	67 8	274 35	19 2	2 1	17.3
12	MIDDLETOWN TWP	45,490	Reported Cleared	1,049 374	1 2	5 5	10 4	25 26	142 30	834 293	30 11	2 3	35.7
12	NEW BRITAIN TWP	11,034	Reported Cleared	64 6			2 2		6 1	56 3			9.4
12	NEWTOWN BORO	2,227	Reported Cleared	26 5			2 2		2 2	21 3	1		19.2
12	NORTHAMPTON TWP	39,692	Reported Cleared	169 42			1 1	5 6	26 5	128 28	9 2		24.9
12	PLUMSTEAD TWP	13,052	Reported Cleared	91 35	1 1		2	3 3	20 1	55 25	7 2	5 1	38.5
12	RICHLAND TWP	13,062	Reported Cleared	358 174		3 2		3 2	35 7	313 163	4		48.6
12	SOLEBURY TWP	8,671	Reported Cleared	45 11					13 5	32 5	1		24.4
12	SPRINGFIELD TWP	5,037	Reported Cleared	56 12				10 5	14 2	32 5			21.4
12	TINICUM TWP	3,969	Reported Cleared	20 8					5 2	15 6			40.0
12	UPPER MAKEFIELD TWP	8,258	Reported Cleared	112 16		2	1	5 5	17 1	58 9	29 1		14.3

*\*\* State Police population is calculated by subtracting the contributing local jurisdiction populations from the county population*

*\*\*\* Zero Reporting Agency*

**Part I Offenses and Clearances  
By Jurisdiction Within County  
2014**

<u>Submissions</u>	<u>Jurisdiction</u>	<u>Pop</u>	<u>Total</u>	<u>Murd</u>	<u>Mans</u>	<u>Rape</u>	<u>Robb</u>	<u>Aslt</u>	<u>Burg</u>	<u>Larc</u>	<u>MVeh</u>	<u>Arsn</u>	<u>%Clrd</u>
12	UPPER SOUTHAMPTON TWP	15,183	Reported Cleared	168 40		2 2	1	9 7	37 3	111 28	8		23.8
12	WARMINSTER TWP	32,804	Reported Cleared	492 198		7 6	9 4	8 5	58 13	397 165	13 5		40.2
12	WARRINGTON TWP	23,630	Reported Cleared	214 90			5 2	1 2	25 1	176 79	6 4	1 1	42.1
12	WARWICK TWP	14,718	Reported Cleared	67 23				7 8	14 5	42 8	3 2	1	34.3
12	BRISTOL BORO	9,611	Reported Cleared	300 31		1 1	16 8	3 1	30 2	230 18	19 1	1	10.3
12	CHALFONT BORO	4,075	Reported Cleared	15		1			1	12	1		
12	DUBLIN BORO	2,153	Reported Cleared	11 17				3 3		8 14			154.5
12	HULMEVILLE BORO	1,007	Reported Cleared	2 1				1 1	1				50.0
12	IVYLAND BORO	1,062	Reported Cleared	5						5			
12	LANGHORNE BORO	1,611	Reported Cleared	14 3					1	13 3			21.4
12	LANGHORNE MANOR BORO	1,441	Reported Cleared	14 2				1 1	1	11 1	1		14.3
12	MORRISVILLE BORO	8,654	Reported Cleared	269 43			7 3	7 6	46 6	174 27	32 1	3	16.0
12	NEW HOPE BORO	2,516	Reported Cleared	66 12		2 1		8 4	3	50 7	3		18.2
12	NEWTOWN TWP	22,753	Reported	173		2	2	11	27	129	2		

*\*\* State Police population is calculated by subtracting the contributing local jurisdiction populations from the county population*

*\*\*\* Zero Reporting Agency*

**Part I Offenses and Clearances  
By Jurisdiction Within County  
2014**

<u>Submissions</u>	<u>Jurisdiction</u>	<u>Pop</u>	<u>Total</u>	<u>Murd</u>	<u>Mans</u>	<u>Rape</u>	<u>Robb</u>	<u>Aslt</u>	<u>Burg</u>	<u>Larc</u>	<u>MVeh</u>	<u>Arsn</u>	<u>%Clrd</u>
12	NEWTOWN TWP	22,753	Cleared 44				1	11	6	26			25.4
12	PENNDDEL BORO	2,231	Reported Cleared 8			1	2		2 1	15 7			40.0
12	PERKASIE BORO	8,517	Reported Cleared 34				1	5 5	15 6	128 21	2 1		22.5
12	QUAKERTOWN BORO	8,913	Reported Cleared 85			1	3 1	24 22	21 9	195 51	1	2 2	34.4
12	PENNRIDGE REG	11,050	Reported Cleared 14			1			7	58 14			21.2
12	TULLYTOWN BORO	1,864	Reported Cleared						2	154	1		
12	YARDLEY BORO	2,441	Reported Cleared 3						1	7 3			37.5
**	LIQUOR ENFORCEMENT	26,070	Reported Cleared										
**	STATE POLICE	26,070	Reported Cleared 160	1 1		7 1	2 1	15 11	56 17	317 126	9 3		39.3
***	DRUG ENFORCEMENT		Reported Cleared										
County Total		625,033	Reported 10,273	9		83	190	291	1,368	7,863	426	43	
Rate Per 100,000			Cleared 1,643.6 2,944	1.4 10		13.3 39	30.4 80	46.6 249	218.9 251	1,258.0 2,210	68.2 81	6.9 24	28.7

*\*\* State Police population is calculated by subtracting the contributing local jurisdiction populations from the county population*

*\*\*\* Zero Reporting Agency*

**Part I Offenses and Clearances  
By Jurisdiction Within County  
2014**

<u>Submissions</u>	<u>Jurisdiction</u>	<u>Pop</u>	<u>Total</u>	<u>Murd</u>	<u>Mans</u>	<u>Rape</u>	<u>Robb</u>	<u>Aslt</u>	<u>Burg</u>	<u>Larc</u>	<u>MVeh</u>	<u>Arsn</u>	<u>%Clrd</u>
<b>BUTLER COUNTY</b>													
12	SLIPPERY ROCK UNIV OF		Reported Cleared	38 6				1		37 6			15.8
12	BUTLER CO DET		Reported Cleared	3 3						3 3			100.0
12	BUTLER CO SHERIFF		Reported Cleared										
12	MORAINES STATE PARK		Reported Cleared	14						11	3		
***	JENNINGS ENVIRONMENTA		Reported Cleared										
***	BUREAU OF FORESTRY		Reported Cleared										
12	BUTLER TWP	17,076	Reported Cleared	498 275		2	4 2	25 27	52 3	412 242	2 1	1	55.2
12	ADAMS TWP	12,912	Reported Cleared	64 13	1			4 1	1	58 12			20.3
12	BUFFALO TWP	7,286	Reported Cleared	41 8				4 3	4	33 5			19.5
12	CRANBERRY TWP	29,834	Reported Cleared	414 193			3 3	3 2	28 14	371 174	8	1	46.6
12	JACKSON TWP	3,621	Reported Cleared	20 5				2 2	15 1	3 2			25.0
12	LANCASTER TWP	2,534	Reported Cleared	30 10		3 1		8 8	1	18 1			33.3
12	MIDDLESEX TWP	5,496	Reported Cleared	37 7				3 1	5	26 6	2	1	18.9

*\*\* State Police population is calculated by subtracting the contributing local jurisdiction populations from the county population*

*\*\*\* Zero Reporting Agency*

**Part I Offenses and Clearances  
By Jurisdiction Within County  
2014**

<u>Submissions</u>	<u>Jurisdiction</u>	<u>Pop</u>	<u>Total</u>	<u>Murd</u>	<u>Mans</u>	<u>Rape</u>	<u>Robb</u>	<u>Aslt</u>	<u>Burg</u>	<u>Larc</u>	<u>MVeh</u>	<u>Arsn</u>	<u>%Clrd</u>	
12	PENN TWP	5,019	Reported Cleared	53 16				2 2	4	44 13	3 1		30.2	
12	BUTLER CITY	13,515	Reported Cleared	629 202			22 14	32 24	122 8	432 151	15 3	6 2	32.1	
12	CALLERY BORO	390	Reported Cleared											
12	EVANS CITY BORO	1,803	Reported Cleared	12 1					3	9 1			8.3	
12	HARRISVILLE BORO	890	Reported Cleared	1 1					1 1				100.0	
12	MARS BORO	1,679	Reported Cleared	14 2						13 2	1		14.3	
***	PORTERSVILLE BORO	229	Reported Cleared											
12	PROSPECT BORO	1,150	Reported Cleared	1					1					
12	SAXONBURG BORO	1,511	Reported Cleared	17 1			1	1		15 1			5.9	
12	SLIPPERY ROCK BORO	3,673	Reported Cleared	46 18			1 1	1 1	10	33 16	1		39.1	
12	ZELIENOPLE BORO	3,768	Reported Cleared	57 10				3 1	12 3	42 6			17.5	
**	LIQUOR ENFORCEMENT	73,410	Reported Cleared											
**	STATE POLICE	73,410	Reported Cleared	643 215	1 2	1 1	16 10	5 3	25 20	168 54	392 116	29 5	6 4	33.4
***	DRUG ENFORCEMENT		Reported Cleared											

*\*\* State Police population is calculated by subtracting the contributing local jurisdiction populations from the county population  
\*\*\* Zero Reporting Agency*

**Part I Offenses and Clearances  
By Jurisdiction Within County  
2014**

<u>Submissions</u>	<u>Jurisdiction</u>	<u>Pop</u>	<u>Total</u>	<u>Murd</u>	<u>Mans</u>	<u>Rape</u>	<u>Robb</u>	<u>Aslt</u>	<u>Burg</u>	<u>Larc</u>	<u>MVeh</u>	<u>Arsn</u>	<u>%Cld</u>
County Total		185,796	Reported 2,632	2	1	21	36	114	427	1,952	64	15	
Rate Per 100,000			1,416.6	1.1	.5	11.3	19.4	61.4	229.8	1,050.6	34.4	8.1	
			Cleared 986	2	1	11	23	92	84	757	10	6	37.5

*\*\* State Police population is calculated by subtracting the contributing local jurisdiction populations from the county population*

*\*\*\* Zero Reporting Agency*

**Part I Offenses and Clearances  
By Jurisdiction Within County  
2014**

<u>Submissions</u>	<u>Jurisdiction</u>	<u>Pop</u>	<u>Total</u>	<u>Murd</u>	<u>Mans</u>	<u>Rape</u>	<u>Robb</u>	<u>Aslt</u>	<u>Burg</u>	<u>Larc</u>	<u>MVeh</u>	<u>Arsn</u>	<u>%Clrd</u>
<b>CAMBRIA COUNTY</b>													
12	UNIVERSITY OF PITTSBU		Reported Cleared	23 3				4 1	2 1	16 1		1	13.0
12	CAMBRIA CO DET	826	Reported Cleared	2 3				2 3					150.0
12	BUREAU OF FORESTRY		Reported Cleared	1								1	
12	STONYCREEK TWP	2,760	Reported Cleared	57 12		1 1		2 2	19 3	32 4	3 2		21.1
12	ADAMS TWP	5,824	Reported Cleared	15 6		1 1			1	13 5			40.0
12	BLACKLICK TWP	1,966	Reported Cleared										
12	CAMBRIA TWP	5,981	Reported Cleared	139 128			1	2 2	5 2	124 120	7 4		92.1
12	CONEMAUGH TWP	1,953	Reported Cleared	11 11				6 6	1 1	3 3	1 1		100.0
12	CRESSON TWP	4,195	Reported Cleared	11 4				1 1	2 1	8 2			36.4
12	CROYLE TWP	2,297	Reported Cleared	18 4					5 2	12 2	1		22.2
12	EAST TAYLOR TWP	2,633	Reported Cleared	6 6				2 2		4 4			100.0
12	GALLITZIN TWP	1,302	Reported Cleared										
12	JACKSON TWP	4,257	Reported Cleared	12 9					4 3	8 6			75.0

*\*\* State Police population is calculated by subtracting the contributing local jurisdiction populations from the county population*

*\*\*\* Zero Reporting Agency*

**Part I Offenses and Clearances  
By Jurisdiction Within County  
2014**

<u>Submissions</u>	<u>Jurisdiction</u>	<u>Pop</u>	<u>Total</u>	<u>Murd</u>	<u>Mans</u>	<u>Rape</u>	<u>Robb</u>	<u>Aslt</u>	<u>Burg</u>	<u>Larc</u>	<u>MVeh</u>	<u>Arsn</u>	<u>%Clrd</u>	
12	RICHLAND TWP	12,478	Reported Cleared	635 436			1 3	6 3	23 7	601 426	1		68.7	
12	SUMMERHILL TWP	2,395	Reported Cleared	31 3			1	1	8 2	21 1			9.7	
12	UPPER YODER TWP	5,319	Reported Cleared	19 5				1 1	2	16 4			26.3	
12	WEST CARROLL TWP	1,258	Reported Cleared	11 9				4 3	2 3	4 3	1		81.8	
12	PRINCE GALLITZIN STAT		Reported Cleared	1							1			
12	JOHNSTOWN CITY	21,755	Reported Cleared	935 301	6 8		6 4	32 23	81 65	287 48	502 148	19 3	2 2	32.2
12	ASHVILLE BORO	215	Reported Cleared											
12	CARROLLTOWN BORO		Reported Cleared	7 8					2 3	5 5			114.3	
12	CRESSON BORO	1,656	Reported Cleared	25 11				1 1	3 1	21 9			44.0	
12	DALE BORO	1,189	Reported Cleared	25 13	1 1		1 1	5 5	4	14 6			52.0	
12	EAST CONEMAUGH BORO	1,486	Reported Cleared	54 11				10 7	10 2	34 2			20.4	
12	EBENSBURG BORO	3,250	Reported Cleared	76 54			1 1		25 21	47 29	3 3		71.1	
12	FERNDALE BORO	1,580	Reported Cleared	9 8				1 1	3 3	5 4			88.9	
12	GALLITZIN BORO	1,869	Reported Cleared	17 6			1 1	1 1		15 4			35.3	

*\*\* State Police population is calculated by subtracting the contributing local jurisdiction populations from the county population*

*\*\*\* Zero Reporting Agency*

**Part I Offenses and Clearances  
By Jurisdiction Within County  
2014**

<u>Submissions</u>	<u>Jurisdiction</u>	<u>Pop</u>		<u>Total</u>	<u>Murd</u>	<u>Mans</u>	<u>Rape</u>	<u>Robb</u>	<u>Aslt</u>	<u>Burg</u>	<u>Larc</u>	<u>MVeh</u>	<u>Arsn</u>	<u>%Clrd</u>
12	GEISTOWN BORO	2,397	Reported Cleared	44 15				1 1	2 1	12 3	27 9	2 1		34.1
12	HASTINGS BORO	2,246	Reported Cleared	27 20					7 6		20 14			74.1
12	LORETTO BORO	1,352	Reported Cleared											
12	NANTY GLO BORO	2,643	Reported Cleared	36 10				1	3 3	11 3	19 4	2		27.8
12	PATTON BORO	1,708	Reported Cleared	12					1	2	8		1	
12	PORTAGE BORO	2,550	Reported Cleared	36 19					5 5	4 1	27 13			52.8
12	SANKERTOWN BORO	657	Reported Cleared	2 1							2 1			50.0
12	SOUTH FORK BORO	894	Reported Cleared											
***	VINTONDALE BORO	399	Reported Cleared											
12	WEST HILLS REGIONAL	10,563	Reported Cleared	160 87				2 2	2 2	22 4	132 78	2 1		54.4
12	NORTHERN CAMBRIA BORO	3,705	Reported Cleared	58 6			2	1	4 1	12 2	36 3	1	2	10.3
**	LIQUOR ENFORCEMENT	22,184	Reported Cleared											
**	STATE POLICE	22,184	Reported Cleared	204 54			3	4 1	18 14	61 14	107 23	6 1	5 1	26.5
	DRUG ENFORCEMENT		Reported											

*\*\* State Police population is calculated by subtracting the contributing local jurisdiction populations from the county population*

*\*\*\* Zero Reporting Agency*

**Part I Offenses and Clearances  
By Jurisdiction Within County  
2014**

<u>Submissions</u>	<u>Jurisdiction</u>	<u>Pop</u>	<u>Total</u>	<u>Murd</u>	<u>Mans</u>	<u>Rape</u>	<u>Robb</u>	<u>Aslt</u>	<u>Burg</u>	<u>Larc</u>	<u>MVeh</u>	<u>Arsn</u>	<u>%Clrd</u>
<b>DRUG ENFORCEMENT</b>			<b>Cleared</b>										
<b>County Total</b>		<b>139,742</b>	<b>Reported</b>	<b>2,719</b>	<b>7</b>	<b>16</b>	<b>47</b>	<b>172</b>	<b>532</b>	<b>1,883</b>	<b>50</b>	<b>12</b>	
<b>Rate Per 100,000</b>				<b>1,945.7</b>	<b>5.0</b>	<b>11.4</b>	<b>33.6</b>	<b>123.1</b>	<b>380.7</b>	<b>1,347.5</b>	<b>35.8</b>	<b>8.6</b>	
			<b>Cleared</b>	<b>1,263</b>	<b>9</b>	<b>8</b>	<b>28</b>	<b>136</b>	<b>130</b>	<b>933</b>	<b>16</b>	<b>3</b>	<b>46.5</b>

*\*\* State Police population is calculated by subtracting the contributing local jurisdiction populations from the county population  
\*\*\* Zero Reporting Agency*

**Part I Offenses and Clearances  
By Jurisdiction Within County  
2014**

<u>Submissions</u>	<u>Jurisdiction</u>	<u>Pop</u>	<u>Total</u>	<u>Murd</u>	<u>Mans</u>	<u>Rape</u>	<u>Robb</u>	<u>Aslt</u>	<u>Burg</u>	<u>Larc</u>	<u>MVeh</u>	<u>Arsn</u>	<u>%Clrd</u>
<b>CAMERON COUNTY</b>													
***	SIZERVILLE STATE PARK		Reported										
			Cleared										
12	SINNEMAHONING STATE P		Reported										
			Cleared										
***	BUREAU OF FORESTRY		Reported										
			Cleared										
12	EMPORIUM BORO	1,984	Reported	19				4	4	11			
			Cleared	17				4	3	10			89.5
**	LIQUOR ENFORCEMENT	2,857	Reported										
			Cleared										
**	STATE POLICE	2,857	Reported	40				1	14	22	2	1	
			Cleared	17		1		1	6	7	2		42.5
***	DRUG ENFORCEMENT		Reported										
			Cleared										
County Total		4,841	Reported	59				5	18	33	2	1	
Rate Per 100,000				1,218.8				103.3	371.8	681.7	41.3	20.7	
			Cleared	34		1		5	9	17	2		57.6

*\*\* State Police population is calculated by subtracting the contributing local jurisdiction populations from the county population*

*\*\*\* Zero Reporting Agency*

**Part I Offenses and Clearances  
By Jurisdiction Within County  
2014**

<u>Submissions</u>	<u>Jurisdiction</u>	<u>Pop</u>	<u>Total</u>	<u>Murd</u>	<u>Mans</u>	<u>Rape</u>	<u>Robb</u>	<u>Aslt</u>	<u>Burg</u>	<u>Larc</u>	<u>MVeh</u>	<u>Arsn</u>	<u>%Clrd</u>
<b>CARBON COUNTY</b>													
12	BELTZVILLE STATE PARK		Reported Cleared	13 2						13 2			15.4
12	HICKORY RUN STATE PAR		Reported Cleared	2						1		1	
12	BUREAU OF FORESTRY		Reported Cleared	4								4	
12	EAST PENN TWP	2,838	Reported Cleared	8 1					1	7 1			12.5
12	FRANKLIN TWP	4,205	Reported Cleared	57 17			1	9 7	18 1	26 8	3 1		29.8
12	KIDDER TWP	1,951	Reported Cleared	83 16				6 4	8 9	69 3			19.3
12	MAHONING TWP	4,265	Reported Cleared	150 60				13 11	17 4	116 45	2	2	40.0
12	BEAVER MEADOWS BORO	849	Reported Cleared	5					3	2			
12	JIM THORPE BORO	4,708	Reported Cleared	97 17			1 1	9	7 2	75 12	2	3 2	17.5
12	LANSFORD BORO	3,856	Reported Cleared	84 57		1	4 4	13 10	20 4	44 38		2 1	67.9
12	LEHIGHTON BORO	5,395	Reported Cleared	152 50		1	4 3	11 11	21 4	104 26	10 5	1 1	32.9
12	PALMERTON BORO	5,330	Reported Cleared	115 47		2		9 9	19 1	82 36	3 1		40.9
12	SUMMIT HILL BORO	2,988	Reported Cleared	18 8				2 2	7 1	9 5			44.4

*\*\* State Police population is calculated by subtracting the contributing local jurisdiction populations from the county population*

*\*\*\* Zero Reporting Agency*

**Part I Offenses and Clearances  
By Jurisdiction Within County  
2014**

<u>Submissions</u>	<u>Jurisdiction</u>	<u>Pop</u>	<u>Total</u>	<u>Murd</u>	<u>Mans</u>	<u>Rape</u>	<u>Robb</u>	<u>Aslt</u>	<u>Burg</u>	<u>Larc</u>	<u>MVeh</u>	<u>Arsn</u>	<u>%Clrd</u>
12	WEATHERLY BORO	2,492	Reported Cleared	77 7		4		6 1	20 1	46 5	1		9.1
12	WEISSPORT BORO	402	Reported Cleared										
12	NESQUEHONING BORO	3,289	Reported Cleared	53 31		1	1	7 6	9 1	36 23			58.5
**	LIQUOR ENFORCEMENT	22,097	Reported Cleared										
**	STATE POLICE	22,097	Reported Cleared	369 82	2 2	10 2	5 2	17 15	163 23	159 37	12 1	1	22.2
	DRUG ENFORCEMENT		Reported Cleared										
County Total		64,665	Reported	1,287	2	18	16	102	313	789	33	14	
Rate Per 100,000			Cleared	1,990.3 395	3.1 2	27.8 3	24.7 10	157.7 76	484.0 51	1,220.1 241	51.0 8	21.7 4	30.7

*\*\* State Police population is calculated by subtracting the contributing local jurisdiction populations from the county population*

*\*\*\* Zero Reporting Agency*

**Part I Offenses and Clearances  
By Jurisdiction Within County  
2014**

<u>Submissions</u>	<u>Jurisdiction</u>	<u>Pop</u>	<u>Total</u>	<u>Murd</u>	<u>Mans</u>	<u>Rape</u>	<u>Robb</u>	<u>Aslt</u>	<u>Burg</u>	<u>Larc</u>	<u>MVeh</u>	<u>Arsn</u>	<u>%Clrd</u>
<b>CENTRE COUNTY</b>													
12	PENNSYLVANIA STATE UN		Reported Cleared	485 52		12		10 8	44 11	402 32	5	12 1	10.7
***	CENTRE CO SHERIFF		Reported Cleared										
12	BLACK MOSHANNON STATE		Reported Cleared										
12	BALD EAGLE STATE PARK		Reported Cleared										
12	BUREAU OF FORESTRY		Reported Cleared	3								3	
12	FERGUSON TWP	18,198	Reported Cleared	139 66	1	3 1		11 9	16 7	102 45	6 3	1	47.5
12	PATTON TWP	15,306	Reported Cleared	190 105		2	5 2	1 1	4 1	175 98	3 3		55.3
12	SPRING TWP	7,577	Reported Cleared	33 14				1 1	8 3	24 10			42.4
12	BELLEFONTE BORO	6,234	Reported Cleared	46 19			1 1	2 2	5 2	38 14			41.3
12	STATE COLLEGE BORO	56,551	Reported Cleared	670 243		5 5	5 4	16 12	62 39	564 179	6 2	12 2	36.3
**	LIQUOR ENFORCEMENT	51,818	Reported Cleared										
**	STATE POLICE	51,818	Reported Cleared	437 128		17 7	1 2	35 26	109 22	249 63	21 8	5	29.3
	DRUG ENFORCEMENT		Reported Cleared										

*\*\* State Police population is calculated by subtracting the contributing local jurisdiction populations from the county population*

*\*\*\* Zero Reporting Agency*

**Part I Offenses and Clearances  
By Jurisdiction Within County  
2014**

<u>Submissions</u>	<u>Jurisdiction</u>	<u>Pop</u>	<u>Total</u>	<u>Murd</u>	<u>Mans</u>	<u>Rape</u>	<u>Robb</u>	<u>Aslt</u>	<u>Burg</u>	<u>Larc</u>	<u>MVeh</u>	<u>Arsn</u>	<u>%Cld</u>
County Total		155,684	Reported 2,003			39	12	76	248	1,554	41	33	
Rate Per 100,000			1,286.6			25.1	7.7	48.8	159.3	998.2	26.3	21.2	
			Cleared 627		1	13	9	59	85	441	16	3	31.3

*\*\* State Police population is calculated by subtracting the contributing local jurisdiction populations from the county population*

*\*\*\* Zero Reporting Agency*

**Part I Offenses and Clearances  
By Jurisdiction Within County  
2014**

<u>Submissions</u>	<u>Jurisdiction</u>	<u>Pop</u>	<u>Total</u>	<u>Murd</u>	<u>Mans</u>	<u>Rape</u>	<u>Robb</u>	<u>Aslt</u>	<u>Burg</u>	<u>Larc</u>	<u>MVeh</u>	<u>Arsn</u>	<u>%Clrd</u>
<b>CHESTER COUNTY</b>													
12	WEST CHESTER UNIV OF		Reported Cleared	130 10			2 2			10 1	115 9	1	7.7
12	CHESTER CO DET		Reported Cleared	26 5	1 1	7 2		8 2		10			19.2
12	WHITE CLAY CREEK PRES		Reported Cleared	1						1			
12	MARSH CREEK STATE PAR		Reported Cleared										
***	BUREAU OF FORESTRY		Reported Cleared										
12	CALN TWP	14,166	Reported Cleared	352 198		3	8 7	60 58	27 7	247 124	7 2		56.3
12	BIRMINGHAM TWP	4,242	Reported Cleared	14 2				1	3	9 2	1		14.3
12	EAST BRANDYWINE TWP	7,828	Reported Cleared	71 9				6 4	7	58 5			12.7
12	EAST COVENTRY TWP	6,755	Reported Cleared	38 10				1 1	8 4	25 4	4 1		26.3
12	EAST FALLOWFIELD TWP	7,551	Reported Cleared	46 3		1		3 1	17	24 2		1	6.5
12	EAST MARLBOROUGH TWP	7,258	Reported Cleared	3			1			2			
12	EAST PIKELAND TWP	7,386	Reported Cleared	103 28				4 4	11 5	78 15	10 3		27.2
12	EAST VINCENT TWP	6,852	Reported Cleared	49 14				2 2	16 9	27 3	4		28.6

*\*\* State Police population is calculated by subtracting the contributing local jurisdiction populations from the county population*

*\*\*\* Zero Reporting Agency*

**Part I Offenses and Clearances  
By Jurisdiction Within County  
2014**

<u>Submissions</u>	<u>Jurisdiction</u>	<u>Pop</u>	<u>Total</u>	<u>Murd</u>	<u>Mans</u>	<u>Rape</u>	<u>Robb</u>	<u>Aslt</u>	<u>Burg</u>	<u>Larc</u>	<u>MVeh</u>	<u>Arsn</u>	<u>%Clrd</u>				
12	EAST WHITELAND TWP	10,699	Reported Cleared	133 53				1 1	1 1	6 7	13 8	111 35	1 1	39.8			
12	EASTTOWN TWP	10,579	Reported Cleared	103 4						3 3	13	85	2	3.9			
12	HIGHLAND TWP	1,279	Reported Cleared														
12	KENNETT TWP	7,899	Reported Cleared														
12	NEW GARDEN TWP	12,089	Reported Cleared	106 29				3	1 1	6 4	19 3	71 17	5 3	1 1	27.4		
12	NORTH COVENTRY TWP	7,991	Reported Cleared	214 68						3 2	6 6	26 4	175 56	4	31.8		
12	SADSBURY TWP	3,809	Reported Cleared	32 15						1	2 2	7 1	18 10	4 2	46.9		
12	SCHUYLKILL TWP	8,597	Reported Cleared	101 13						2 1	3 2	17 4	75 6	4	12.9		
12	TREDYFFRIN TWP	29,544	Reported Cleared	241 67		1		2	2	7 5	50 7	173 52	7 2	27.8			
12	UPPER UWCHLAN TWP	11,572	Reported Cleared	137 23							26 3	111 20		16.8			
12	UWCHLAN TWP	18,470	Reported Cleared	158 54						4 3	2 2	8 7	22 11	117 27	6 3	1 1	34.2
12	VALLEY TWP	7,443	Reported Cleared	94 64				1 1	1 1	17 16	15 6	57 37	3 3	68.1			
12	WEST BRANDYWINE TWP	7,443	Reported Cleared	87 15	1 1			1 1		4 4	21 2	51 6	8	1 1	17.2		
12	WEST CALN TWP	9,053	Reported Cleared	87 27	1 1					13 13	18 2	47 9	7 1	1 1	31.0		

*\*\* State Police population is calculated by subtracting the contributing local jurisdiction populations from the county population*

*\*\*\* Zero Reporting Agency*

**Part I Offenses and Clearances  
By Jurisdiction Within County  
2014**

<u>Submissions</u>	<u>Jurisdiction</u>	<u>Pop</u>	<u>Total</u>	<u>Murd</u>	<u>Mans</u>	<u>Rape</u>	<u>Robb</u>	<u>Aslt</u>	<u>Burg</u>	<u>Larc</u>	<u>MVeh</u>	<u>Arsn</u>	<u>%Clrd</u>
12	WEST FALLOWFIELD TWP	2,580	Reported Cleared	27 1					4	23 1			3.7
12	WEST GOSHEN TWP	23,130	Reported Cleared	308 96		3 2	2	14 16	29 6	251 72	9		31.2
12	WEST NOTTINGHAM TWP	2,693	Reported Cleared	1						1			
12	WEST PIKELAND TWP	4,081	Reported Cleared	18 3				1 1	6	11 2			16.7
12	WEST SADSBBURY TWP	2,472	Reported Cleared	153 75		1	2 1	4 2	8	137 71	1		49.0
12	WEST VINCENT TWP	4,925	Reported Cleared	20 6			1			18 5	1 1		30.0
12	WEST WHITE LAND TWP	18,495	Reported Cleared	458 242		2 2	10 10	4 5	20 1	412 222	6 2	4	52.8
12	WESTTOWN- EAST GOSHEN	32,541	Reported Cleared	300 72		1	2 2	16 11	10 2	263 55	7 2	1	24.0
12	WILLISTOWN TWP	10,760	Reported Cleared	56 15				2 2	3 2	48 9	3 2		26.8
12	COATESVILLE CITY	13,141	Reported Cleared	462 115	14	1 1	55 12	75 48	94 11	215 28	20 1	2	24.9
12	AVONDALE BORO	1,431	Reported Cleared										
12	DOWNINGTOWN BORO	7,939	Reported Cleared	248 71			6 3	13 12	12	208 53	9 3		28.6
12	HONEY BROOK BORO	1,766	Reported Cleared	2 2				1 1		1 1			100.0
12	KENNETT SQUARE BORO	6,143	Reported	76			4	3	14	49	6		

*\*\* State Police population is calculated by subtracting the contributing local jurisdiction populations from the county population*

*\*\*\* Zero Reporting Agency*

**Part I Offenses and Clearances  
By Jurisdiction Within County  
2014**

<u>Submissions</u>	<u>Jurisdiction</u>	<u>Pop</u>	<u>Total</u>	<u>Murd</u>	<u>Mans</u>	<u>Rape</u>	<u>Robb</u>	<u>Aslt</u>	<u>Burg</u>	<u>Larc</u>	<u>MVeh</u>	<u>Arsn</u>	<u>%Clrd</u>
12	KENNETT SQUARE BORO	6,143	Cleared 26				2	3	2	18	1		34.2
12	MALVERN BORO	3,546	Reported Cleared 6					4 4	2	13 2			31.6
12	OXFORD BORO	5,116	Reported Cleared 26				2	28 8	10 2	58 16	2		26.0
12	PARKESBURG BORO	3,647	Reported Cleared 25			3 2	3 1	11 10	4 1	29 10	1	1 1	48.1
12	PHOENIXVILLE BORO	16,532	Reported Cleared 94				3 2	41 29	24 6	329 50	31 7	1	21.9
12	SOUTH COATESVILLE BOR	1,455	Reported Cleared										
12	SPRING CITY BORO	3,327	Reported Cleared 10					6	10 3	57 6	5 1	1	12.7
12	WEST CHESTER BORO	19,095	Reported Cleared 115			5 1	20 6	18 17	61 14	299 73	14 4		27.6
12	WEST GROVE BORO	2,858	Reported Cleared 4					1 1	1	6 2	1 1		44.4
**	LIQUOR ENFORCEMENT	115,612	Reported Cleared										
**	STATE POLICE	115,612	Reported Cleared 489			38 6	14 11	52 39	369 93	803 327	37 12	9 1	37.0
	DRUG ENFORCEMENT		Reported Cleared										

*\*\* State Police population is calculated by subtracting the contributing local jurisdiction populations from the county population*

*\*\*\* Zero Reporting Agency*

**Part I Offenses and Clearances  
By Jurisdiction Within County  
2014**

<u>Submissions</u>	<u>Jurisdiction</u>	<u>Pop</u>	<u>Total</u>	<u>Murd</u>	<u>Mans</u>	<u>Rape</u>	<u>Robb</u>	<u>Aslt</u>	<u>Burg</u>	<u>Larc</u>	<u>MVeh</u>	<u>Arsn</u>	<u>%Clrd</u>
County Total		511,790	Reported	6,882	3	75	150	454	1,027	4,918	230	25	
Rate Per 100,000				1,344.7	.6	14.7	29.3	88.7	200.7	960.9	44.9	4.9	
			Cleared	2,204	18	23	66	350	220	1,462	57	7	32.0

*\*\* State Police population is calculated by subtracting the contributing local jurisdiction populations from the county population  
\*\*\* Zero Reporting Agency*

**Part I Offenses and Clearances  
By Jurisdiction Within County  
2014**

<u>Submissions</u>	<u>Jurisdiction</u>	<u>Pop</u>	<u>Total</u>	<u>Murd</u>	<u>Mans</u>	<u>Rape</u>	<u>Robb</u>	<u>Aslt</u>	<u>Burg</u>	<u>Larc</u>	<u>MVeh</u>	<u>Arsn</u>	<u>%Clrd</u>
<b>CLARION COUNTY</b>													
12	CLARION UNIV OF PA		Reported Cleared	28 11		3			2 1	22 9		1 1	39.3
12	CLARION CO SHERIFF		Reported Cleared										
12	CLARION CO DET		Reported Cleared	2 2				2 2					100.0
12	COOK FOREST STATE PAR		Reported Cleared	3						3			
***	BUREAU OF FORESTRY		Reported Cleared										
12	CLARION BORO	4,857	Reported Cleared	65			1	3	12	47	2		
12	KNOX BORO	1,133	Reported Cleared	15 8		1 1		1 1	2 2	11 4			53.3
12	NEW BETHLEHEM BORO	2,825	Reported Cleared	10 1				1	2	7 1			10.0
**	LIQUOR ENFORCEMENT	30,132	Reported Cleared										
**	STATE POLICE	30,132	Reported Cleared	468 226		16 10		26 24	96 26	316 163	14 3		48.3
***	DRUG ENFORCEMENT		Reported Cleared										

*\*\* State Police population is calculated by subtracting the contributing local jurisdiction populations from the county population*

*\*\*\* Zero Reporting Agency*

**Part I Offenses and Clearances  
By Jurisdiction Within County  
2014**

<u>Submissions</u>	<u>Jurisdiction</u>	<u>Pop</u>	<u>Total</u>	<u>Murd</u>	<u>Mans</u>	<u>Rape</u>	<u>Robb</u>	<u>Aslt</u>	<u>Burg</u>	<u>Larc</u>	<u>MVeh</u>	<u>Arsn</u>	<u>%Clrd</u>
County Total		38,947	Reported	591		20	1	33	114	406	16	1	
Rate Per 100,000			Cleared	248		11		27	29	177	3	1	42.0
				1,517.4		51.4	2.6	84.7	292.7	1,042.4	41.1	2.6	

*\*\* State Police population is calculated by subtracting the contributing local jurisdiction populations from the county population  
\*\*\* Zero Reporting Agency*

**Part I Offenses and Clearances  
By Jurisdiction Within County  
2014**

<u>Submissions</u>	<u>Jurisdiction</u>	<u>Pop</u>	<u>Total</u>	<u>Murd</u>	<u>Mans</u>	<u>Rape</u>	<u>Robb</u>	<u>Aslt</u>	<u>Burg</u>	<u>Larc</u>	<u>MVeh</u>	<u>Arsn</u>	<u>%Clrd</u>
<b>CLEARFIELD COUNTY</b>													
12	PARKER DAM STATE PARK		Reported Cleared	1						1			
12	BUREAU OF FORESTRY		Reported Cleared	19								19	
12	DECATUR TWP	4,494	Reported Cleared	39 8				6 4	4	27 3	2 1		20.5
12	LAWRENCE TWP	7,554	Reported Cleared	244 143		2 2		51 45	16 6	173 89	1 1	1	58.6
12	MORRIS-COOPER REGIONA	5,607	Reported Cleared	35 32					4 3	29 28	2 1		91.4
12	SANDY TWP	10,655	Reported Cleared	258 132			2 1	15 8	27 13	211 109	3 1		51.2
12	DU BOIS CITY	7,672	Reported Cleared	262 65		4 2		14 6	32 10	204 44	8 2		24.8
12	CLEARFIELD BORO	6,091	Reported Cleared	214 103		1		36 33	7 8	165 60	5 2		48.1
12	CURWENSVILLE BORO	2,491	Reported Cleared	77 39				19 14	12 2	40 18	5 5	1	50.6
12	BCI - DRUG LAW		Reported Cleared										
**	LIQUOR ENFORCEMENT	36,497	Reported Cleared										
**	STATE POLICE	36,497	Reported Cleared	468 125		28 11	3 1	30 19	75 13	307 69	22 11	3	26.7
***	DRUG ENFORCEMENT		Reported Cleared										

*\*\* State Police population is calculated by subtracting the contributing local jurisdiction populations from the county population*

*\*\*\* Zero Reporting Agency*

**Part I Offenses and Clearances  
By Jurisdiction Within County  
2014**

<u>Submissions</u>	<u>Jurisdiction</u>	<u>Pop</u>	<u>Total</u>	<u>Murd</u>	<u>Mans</u>	<u>Rape</u>	<u>Robb</u>	<u>Aslt</u>	<u>Burg</u>	<u>Larc</u>	<u>MVeh</u>	<u>Arsn</u>	<u>%Clrd</u>
County Total		81,061	Reported 1,617			35	5	171	177	1,157	48	24	
Rate Per 100,000			1,994.8			43.2	6.2	211.0	218.4	1,427.3	59.2	29.6	
			Cleared 647	1		15	3	129	55	420	24		40.0

*\*\* State Police population is calculated by subtracting the contributing local jurisdiction populations from the county population*

*\*\*\* Zero Reporting Agency*

**Part I Offenses and Clearances  
By Jurisdiction Within County  
2014**

<u>Submissions</u>	<u>Jurisdiction</u>	<u>Pop</u>	<u>Total</u>	<u>Murd</u>	<u>Mans</u>	<u>Rape</u>	<u>Robb</u>	<u>Aslt</u>	<u>Burg</u>	<u>Larc</u>	<u>MVeh</u>	<u>Arsn</u>	<u>%Clrd</u>
<b>CLINTON COUNTY</b>													
12	LOCK HAVEN UNIV OF PA		Reported Cleared	43 8		1 1		1 1	6	35 6			18.6
12	KETTLE CREEK STATE PA		Reported Cleared										
***	BUREAU OF FORESTRY		Reported Cleared										
12	LAMAR TWP	2,567	Reported Cleared	8					1	7			
12	PINE CREEK TWP	3,325	Reported Cleared	14 2				2 1	4	6 1	2		14.3
12	WOODWARD TWP	2,432	Reported Cleared	24 7				1 2	13 1	8 4		2	29.2
12	LOCK HAVEN CITY	10,090	Reported Cleared	242 68		7 2	4 2	10 13	39 7	177 43	5 1		28.1
12	MILL HALL BORO	1,632	Reported Cleared										
12	RENOVO BORO	1,240	Reported Cleared	72 5			3	13 3	20	32 2	3	1	6.9
**	LIQUOR ENFORCEMENT	18,842	Reported Cleared										
**	STATE POLICE	18,842	Reported Cleared	329 197		7 1	4 1	13 13	58 26	240 154	6 2	1	59.9
	DRUG ENFORCEMENT		Reported Cleared										

*\*\* State Police population is calculated by subtracting the contributing local jurisdiction populations from the county population*

*\*\*\* Zero Reporting Agency*

**Part I Offenses and Clearances  
By Jurisdiction Within County  
2014**

<u>Submissions</u>	<u>Jurisdiction</u>	<u>Pop</u>	<u>Total</u>	<u>Murd</u>	<u>Mans</u>	<u>Rape</u>	<u>Robb</u>	<u>Aslt</u>	<u>Burg</u>	<u>Larc</u>	<u>MVeh</u>	<u>Arsn</u>	<u>%Clrd</u>
County Total		40,128	Reported	732		15	11	40	141	505	16	4	
Rate Per 100,000				1,824.2		37.4	27.4	99.7	351.4	1,258.5	39.9	10.0	
			Cleared	287		4	3	33	34	210	3		39.2

*\*\* State Police population is calculated by subtracting the contributing local jurisdiction populations from the county population  
\*\*\* Zero Reporting Agency*

**Part I Offenses and Clearances  
By Jurisdiction Within County  
2014**

<u>Submissions</u>	<u>Jurisdiction</u>	<u>Pop</u>	<u>Total</u>	<u>Murd</u>	<u>Mans</u>	<u>Rape</u>	<u>Robb</u>	<u>Aslt</u>	<u>Burg</u>	<u>Larc</u>	<u>MVeh</u>	<u>Arsn</u>	<u>%Clrd</u>
<b>COLUMBIA COUNTY</b>													
12	BLOOMSBURG UNIV OF PA		Reported 53 Cleared 22					1	2	50 22			41.5
12	BUREAU OF FORESTRY		Reported Cleared	2								2	
12	BRIAR CREEK TWP	3,013	Reported Cleared	43 14				2 2	13 1	28 11			32.6
4	CONYNGHAM TWP	758	Reported Cleared	2 1						2 1			50.0
12	FRANKLIN TWP		Reported Cleared	3 2						3 2			66.7
12	GREENWOOD TWP	1,921	Reported Cleared	9 1					3	6 1			11.1
12	HEMLOCK TWP	2,263	Reported Cleared	152 85					3	148 85	1		55.9
12	LOCUST TWP	2,548	Reported Cleared	35 8				1 5	6	27 3		1	22.9
12	MADISON TWP	1,613	Reported Cleared	2					1	1			
12	MAIN TWP	1,305	Reported Cleared										
12	MONTOUR TWP	1,329	Reported Cleared	15 10				3 1	1 1	9 7	1 1	1	66.7
12	ROARING CREEK TWP		Reported Cleared	1 1					1 1				100.0
12	SCOTT TWP	5,112	Reported Cleared	66 12			1		13 3	52 9			18.2

*\*\* State Police population is calculated by subtracting the contributing local jurisdiction populations from the county population*

*\*\*\* Zero Reporting Agency*

**Part I Offenses and Clearances  
By Jurisdiction Within County  
2014**

<u>Submissions</u>	<u>Jurisdiction</u>	<u>Pop</u>	<u>Total</u>	<u>Murd</u>	<u>Mans</u>	<u>Rape</u>	<u>Robb</u>	<u>Aslt</u>	<u>Burg</u>	<u>Larc</u>	<u>MVeh</u>	<u>Arsn</u>	<u>%Clrd</u>
12	SOUTH CENTRE TWP	4,200	Reported Cleared	14 7		1	1 1	3 3	5 3	2		2	50.0
12	BENTON AREA	1,945	Reported Cleared	22 3				2	3 1	17 2			13.6
12	BERWICK BORO	10,308	Reported Cleared	301 56		5	3 1	16 8	49 4	224 43	4		18.6
12	CATAWISSA BORO	1,524	Reported Cleared	22 19				4 4	4 4	12 9		2 2	86.4
12	MILLVILLE BORO	941	Reported Cleared	13 10				5 5	6 5	2			76.9
12	ORANGEVILLE AREA	1,747	Reported Cleared	1					1				
12	BLOOMSBURG TOWN	14,439	Reported Cleared	283 102		6 6	4 1	40 32	42 6	185 55	6 2		36.0
**	LIQUOR ENFORCEMENT	11,687	Reported Cleared										
**	STATE POLICE	11,687	Reported Cleared	161 33		4 2	3	15 13	41 1	90 16	7	1 1	20.5
	DRUG ENFORCEMENT		Reported Cleared										
County Total		66,653	Reported	1,200		16	12	92	194	858	19	9	
Rate Per 100,000			Cleared	1,800.4 386		24.0 8	18.0 3	138.0 73	291.1 30	1,287.3 266	28.5 3	13.5 3	32.2

*\*\* State Police population is calculated by subtracting the contributing local jurisdiction populations from the county population*

*\*\*\* Zero Reporting Agency*

**Part I Offenses and Clearances  
By Jurisdiction Within County  
2014**

<u>Submissions</u>	<u>Jurisdiction</u>	<u>Pop</u>	<u>Total</u>	<u>Murd</u>	<u>Mans</u>	<u>Rape</u>	<u>Robb</u>	<u>Aslt</u>	<u>Burg</u>	<u>Larc</u>	<u>MVeh</u>	<u>Arsn</u>	<u>%Clrd</u>
<b>CRAWFORD COUNTY</b>													
12	PYMATUNING STATE PARK		Reported Cleared	10 9					1	9 9			90.0
12	UNIVERSITY OF PITTSBU		Reported Cleared	19 25		2		2 2		17 21			131.6
***	BUREAU OF FORESTRY		Reported Cleared										
12	VERNON TWP	5,521	Reported Cleared	81 76		1		2 2		78 74			93.8
12	WEST MEAD TWP	5,163	Reported Cleared	9 6				2 1	1	5 4		1 1	66.7
12	MEADVILLE CITY	13,237	Reported Cleared	298 79		3 3	3	24 21	31 8	234 45	2 2	1	26.5
12	TITUSVILLE CITY	5,391	Reported Cleared	137 73			2 1	7 6	13 6	115 49			53.3
12	CAMBRIDGE SPRINGS BOR	2,555	Reported Cleared	8 7				2 2	1	5 5			87.5
12	COCHRANTON BORO	1,116	Reported Cleared	2						2			
12	CONNEAUT LAKE REGIONA	3,547	Reported Cleared	49 5			1		19 1	27 4	2		10.2
12	LINESVILLE BORO	1,012	Reported Cleared	6 5					3 2	3 3			83.3
**	LIQUOR ENFORCEMENT	49,496	Reported Cleared										
**	STATE POLICE	49,496	Reported Cleared	640 175		9 3	4 1	24 16	228 36	352 111	22 8	1	27.3

*\*\* State Police population is calculated by subtracting the contributing local jurisdiction populations from the county population*

*\*\*\* Zero Reporting Agency*

**Part I Offenses and Clearances  
By Jurisdiction Within County  
2014**

<u>Submissions</u>	<u>Jurisdiction</u>	<u>Pop</u>	<u>Total</u>	<u>Murd</u>	<u>Mans</u>	<u>Rape</u>	<u>Robb</u>	<u>Aslt</u>	<u>Burg</u>	<u>Larc</u>	<u>MVeh</u>	<u>Arsn</u>	<u>%Clrd</u>
<b>DRUG ENFORCEMENT</b>			<b>Reported</b>										
			<b>Cleared</b>										
<b>County Total</b>		<b>87,038</b>	<b>Reported</b>	<b>1,259</b>		<b>13</b>	<b>10</b>	<b>63</b>	<b>297</b>	<b>847</b>	<b>26</b>	<b>3</b>	
<b>Rate Per 100,000</b>			<b>Cleared</b>	<b>1,446.5</b>		<b>14.9</b>	<b>11.5</b>	<b>72.4</b>	<b>341.2</b>	<b>973.1</b>	<b>29.9</b>	<b>3.4</b>	
				<b>460</b>		<b>19</b>	<b>2</b>	<b>50</b>	<b>53</b>	<b>325</b>	<b>10</b>	<b>1</b>	<b>36.5</b>

*\*\* State Police population is calculated by subtracting the contributing local jurisdiction populations from the county population  
\*\*\* Zero Reporting Agency*

**Part I Offenses and Clearances  
By Jurisdiction Within County  
2014**

<u>Submissions</u>	<u>Jurisdiction</u>	<u>Pop</u>	<u>Total</u>	<u>Murd</u>	<u>Mans</u>	<u>Rape</u>	<u>Robb</u>	<u>Aslt</u>	<u>Burg</u>	<u>Larc</u>	<u>MVeh</u>	<u>Arsn</u>	<u>%Clr</u>
<b>CUMBERLAND COUNTY</b>													
12	CUMBERLAND CO SHERIFF		Reported Cleared										
12	SHIPPENSBURG UNIV OF		Reported Cleared	50 8		3		4 1	3	39 6	1 1		16.0
12	CUMBERLAND CO DET		Reported Cleared	2						2			
12	DICKINSON COLL		Reported Cleared	109 19		1 1		3 3	22 3	83 12			17.4
12	PINE GROVE FURNACE ST		Reported Cleared	1					1				
***	COLONEL DENNING STATE		Reported Cleared										
***	KINGS GAP ENVIRONMENT		Reported Cleared										
12	BUREAU OF FORESTRY		Reported Cleared	1								1	
12	EAST PENNSBORO TWP	21,260	Reported Cleared	246 92		6 3	5 3	6 5	39 9	187 71	2 1	1	37.4
12	LOWER ALLEN TWP	18,731	Reported Cleared	338 164		6 5	4 1	6 6	27 10	294 141		1 1	48.5
12	HAMPDEN TWP	28,893	Reported Cleared	284 110		4 3	9 10	3 3	21 8	243 85	4 1		38.7
12	UPPER ALLEN TWP	18,801	Reported Cleared	152 3					26 1	122 2	4		2.0
12	MIDDLESEX TWP	7,289	Reported Cleared	151 33		2 2	2 1		16 3	126 25	4 2	1	21.9

*\*\* State Police population is calculated by subtracting the contributing local jurisdiction populations from the county population*

*\*\*\* Zero Reporting Agency*

**Part I Offenses and Clearances  
By Jurisdiction Within County  
2014**

<u>Submissions</u>	<u>Jurisdiction</u>	<u>Pop</u>	<u>Total</u>	<u>Murd</u>	<u>Mans</u>	<u>Rape</u>	<u>Robb</u>	<u>Aslt</u>	<u>Burg</u>	<u>Larc</u>	<u>MVeh</u>	<u>Arsn</u>	<u>%Clrd</u>
12	NORTH MIDDLETON TWP	11,356	Reported Cleared	186 46		2	1	9 8	18 11	149 24	6 2	1 1	24.7
12	SILVER SPRING TWP	15,444	Reported Cleared	217 106		2	2 1	3	11 3	196 100	3 2		48.8
12	CAMP HILL BORO	7,892	Reported Cleared	64 48			2 1		5 2	57 45			75.0
12	CARLISLE BORO	18,974	Reported Cleared	570 220		8 1	14 11	17 15	51 11	476 179	4 3		38.6
12	WEST SHORE REGIONAL	7,708	Reported Cleared	70 69			10 9	2 2	10 10	47 45	1 1		98.6
12	MECHANICSBURG BORO	8,981	Reported Cleared	167 38		1 1	4 1	2 2	19	138 32	3 2		22.8
12	MT HOLLY SPRINGS BORO	2,027	Reported Cleared	19 5				1 1		18 4			26.3
12	NEW CUMBERLAND BORO	7,287	Reported Cleared	110 30			5 1	3 3	23 12	77 14	2		27.3
12	NEWVILLE BORO	1,322	Reported Cleared	14 5					1	14 4			35.7
12	SHIPPENSBURG BORO	5,554	Reported Cleared	103 32	1 1	2 1	2 1	2 1	10 1	83 25	3 2		31.1
12	SHIREMANSTOWN BORO	1,570	Reported Cleared										
**	LIQUOR ENFORCEMENT	60,486	Reported Cleared										
**	STATE POLICE	60,486	Reported Cleared	972 403		24 13	13 10	35 30	173 53	692 288	31 4	4 5	41.5
	DRUG ENFORCEMENT		Reported Cleared										

*\*\* State Police population is calculated by subtracting the contributing local jurisdiction populations from the county population*

*\*\*\* Zero Reporting Agency*

**Part I Offenses and Clearances  
By Jurisdiction Within County  
2014**

<u>Submissions</u>	<u>Jurisdiction</u>	<u>Pop</u>	<u>Total</u>	<u>Murd</u>	<u>Mans</u>	<u>Rape</u>	<u>Robb</u>	<u>Aslt</u>	<u>Burg</u>	<u>Larc</u>	<u>MVeh</u>	<u>Arsn</u>	<u>%Cld</u>
County Total		243,575	Reported 3,826	1		61	73	96	475	3,043	68	9	
Rate Per 100,000			1,570.8	.4		25.0	30.0	39.4	195.0	1,249.3	27.9	3.7	
			Cleared 1,431	1		32	50	80	138	1,102	21	7	37.4

*\*\* State Police population is calculated by subtracting the contributing local jurisdiction populations from the county population*

*\*\*\* Zero Reporting Agency*

**Part I Offenses and Clearances  
By Jurisdiction Within County  
2014**

<u>Submissions</u>	<u>Jurisdiction</u>	<u>Pop</u>	<u>Total</u>	<u>Murd</u>	<u>Mans</u>	<u>Rape</u>	<u>Robb</u>	<u>Aslt</u>	<u>Burg</u>	<u>Larc</u>	<u>MVeh</u>	<u>Arsn</u>	<u>%Cldd</u>
<b>DAUPHIN COUNTY</b>													
12	DAUPHIN CO DET		Reported Cleared	18 11				2 2		14 8	2 1		61.1
12	CAPITOL POLICE DEPT		Reported Cleared	59 9				4 4	2	53 5			15.3
12	PSU HARRISBURG CAMPUS		Reported Cleared	16 3						16 3			18.8
12	HARRISBURG INT. AIRPO		Reported Cleared	12				1		3	8		
12	PA FISH & BOAT COMMIS		Reported Cleared	1 1				1 1					100.0
***	BUREAU OF FORESTRY		Reported Cleared										
12	SUSQUEHANNA TWP	24,515	Reported Cleared	411 138		3 1	11 9	24 24	87 9	280 95	4	2	33.6
12	SWATARA TWP	24,654	Reported Cleared	1,307 603		3 4	36 22	53 40	111 17	1,082 516	10 1	12 3	46.1
12	LOWER SWATARA TWP	8,721	Reported Cleared	126 21			3	8 6	10	105 15			16.7
12	DERRY TWP	24,887	Reported Cleared	425 79		2	3 3	11 6	59 4	341 65	5	4 1	18.6
12	LOWER PAXTON TWP	48,117	Reported Cleared	1,038 411		21 4	20 10	41 33	139 17	788 339	24 6	5 2	39.6
12	WICONISCO TWP	1,196	Reported Cleared	2 1					1	1 1			50.0
12	HARRISBURG CITY	49,109	Reported Cleared	2,400 505	17 17	42 16	272 88	216 123	477 70	1,214 173	137 16	25 2	21.0

*\*\* State Police population is calculated by subtracting the contributing local jurisdiction populations from the county population*

*\*\*\* Zero Reporting Agency*

**Part I Offenses and Clearances  
By Jurisdiction Within County  
2014**

<u>Submissions</u>	<u>Jurisdiction</u>	<u>Pop</u>	<u>Total</u>	<u>Murd</u>	<u>Mans</u>	<u>Rape</u>	<u>Robb</u>	<u>Aslt</u>	<u>Burg</u>	<u>Larc</u>	<u>MVeh</u>	<u>Arsn</u>	<u>%Clrd</u>		
12	HALIFAX REGIONAL	827	Reported Cleared	5 3					1	3 2	1 1		60.0		
12	HIGHSPIRE BORO	2,372	Reported Cleared	69 31				12 11	7 3	49 16		1 1	44.9		
12	HUMMELSTOWN BORO	4,515	Reported Cleared	64 14			1	10 8		52 5	1 1		21.9		
12	LYKENS BORO	1,762	Reported Cleared	9 4				1	3 2	6 1			44.4		
12	MIDDLETOWN BORO	8,865	Reported Cleared	120 45		1	1	4 2	11 7	23 9		2 2	37.5		
12	MILLERSBURG BORO	2,529	Reported Cleared	45 18			1	4 4	15 3	23 11		2	40.0		
12	PAXTANG BORO	1,539	Reported Cleared	62 23				1 1	4	57 22			37.1		
12	PENBROOK BORO	2,979	Reported Cleared	82 28			1 2	3 2	4 4	31 6	36 12	5 1	2 2	34.1	
12	ROYALTON BORO	1,051	Reported Cleared	2 2				1 1		1 1			100.0		
12	STEELTON BORO	5,935	Reported Cleared	200 44	1 1		1 1	10 3	18 18	38 5	111 12	19 4	2	22.0	
**	LIQUOR ENFORCEMENT	57,978	Reported Cleared												
**	STATE POLICE	57,978	Reported Cleared	1,100 406				39 12	14 11	75 61	194 29	743 284	29 8	6 1	36.9
	DRUG ENFORCEMENT		Reported Cleared												

*\*\* State Police population is calculated by subtracting the contributing local jurisdiction populations from the county population*

*\*\*\* Zero Reporting Agency*

**Part I Offenses and Clearances  
By Jurisdiction Within County  
2014**

<u>Submissions</u>	<u>Jurisdiction</u>	<u>Pop</u>	<u>Total</u>	<u>Murd</u>	<u>Mans</u>	<u>Rape</u>	<u>Robb</u>	<u>Aslt</u>	<u>Burg</u>	<u>Larc</u>	<u>MVeh</u>	<u>Arsn</u>	<u>%Clrd</u>
County Total		271,551	Reported	7,573	18	1	113	378	497	1,202	5,056	245	63
Rate Per 100,000			Cleared	2,788.8	6.6	.4	41.6	139.2	183.0	442.6	1,861.9	90.2	23.2
				2,400	18		40	150	355	174	1,610	39	14
													31.7

*\*\* State Police population is calculated by subtracting the contributing local jurisdiction populations from the county population  
\*\*\* Zero Reporting Agency*

**Part I Offenses and Clearances  
By Jurisdiction Within County  
2014**

<u>Submissions</u>	<u>Jurisdiction</u>	<u>Pop</u>	<u>Total</u>	<u>Murd</u>	<u>Mans</u>	<u>Rape</u>	<u>Robb</u>	<u>Aslt</u>	<u>Burg</u>	<u>Larc</u>	<u>MVeh</u>	<u>Arsn</u>	<u>%Cld</u>
<b>DELAWARE COUNTY</b>													
12	DELAWARE CO PARK		Reported Cleared	176 11	1			24 11		151			6.3
12	CHEYNEY UNIV OF PA		Reported Cleared	78 47			2 1	3 2	35 22	36 22			60.3
12	DELAWARE CO C I DIVIS		Reported Cleared	16 3		1 1		15 1		1			18.8
12	RIDLEY CREEK STATE PA		Reported Cleared	4						4			
6	PSU BRANDYWINE CAMPUS		Reported Cleared	3						3			
***	BUREAU OF FORESTRY		Reported Cleared										
12	ASTON TWP	16,929	Reported Cleared	255 84		3 2	2 2	10 7	25 4	203 62	10 7	2	32.9
12	DARBY TWP	9,309	Reported Cleared	296 80			5	20 5	28 4	239 71	3	1	27.0
12	HAVERFORD TWP	48,877	Reported Cleared	607 186		3 2	7 4	16 15	92 15	477 147	11 2	1 1	30.6
12	LOWER CHICHESTER TWP	3,477	Reported Cleared	80 18		1	3 2	25 8	1	47 8	3		22.5
12	NETHER PROVIDENCE TWP	13,795	Reported Cleared	154 42		1 1	1	19 10	14 5	114 24	3 1	2 1	27.3
12	RADNOR TWP	31,492	Reported Cleared	323 28	1 1		4	16 13	39 2	251 11	11 1		8.7
12	RIDLEY TWP	31,064	Reported Cleared	448 120	1 1		14 3	17 15	37 5	359 94	19 1	1 1	26.8

*\*\* State Police population is calculated by subtracting the contributing local jurisdiction populations from the county population*

*\*\*\* Zero Reporting Agency*

**Part I Offenses and Clearances  
By Jurisdiction Within County  
2014**

<u>Submissions</u>	<u>Jurisdiction</u>	<u>Pop</u>	<u>Total</u>	<u>Murd</u>	<u>Mans</u>	<u>Rape</u>	<u>Robb</u>	<u>Aslt</u>	<u>Burg</u>	<u>Larc</u>	<u>MVeh</u>	<u>Arsn</u>	<u>%Clrd</u>
12	SPRINGFIELD TWP	24,345	Reported Cleared	583 184			4 4	15 13	28 3	526 162	8 2	2	31.6
12	TINICUM TWP	4,097	Reported Cleared	195 27		1	8	11 4	7	143 21	24 1	1 1	13.8
12	UPPER CHICHESTER TWP	17,012	Reported Cleared	457 179		1 1	13 7	19 14	57 20	345 126	20 11	2	39.2
12	UPPER DARBY TWP	82,843	Reported Cleared	1,990 335	4 3		12 7	157 52	265 58	1,250 143	117 15	4 1	16.8
12	MARPLE TWP	23,677	Reported Cleared	342 125			8 5	2 1	17 3	308 113	6 3	1	36.5
12	BETHEL TWP	9,143	Reported Cleared	107 13		2 1		5 5	14 2	86 5			12.1
12	CHESTER TWP	4,121	Reported Cleared	202 75			10 4	67 53	22 7	85 9	15 2	3	37.1
12	NEWTOWN TWP	12,348	Reported Cleared	120 58		1	1	11 9	15 4	89 44	3 1		48.3
12	UPPER PROVIDENCE TWP	10,354	Reported Cleared	28 19	1 1			1 1	3 2	21 15	2		67.9
12	CHESTER CITY	34,056	Reported Cleared	1,726 252	30 10		28 26	296 106	341 41	716 49	119 9	27	14.6
12	ALDAN BORO	4,158	Reported Cleared	119 24			2	2 2	21 3	94 19			20.2
12	BROOKHAVEN BORO	8,075	Reported Cleared	149 53		2	10 5	1 1	14 5	117 41	4	1 1	35.6
12	CLIFTON HEIGHTS BORO	6,666	Reported Cleared	201 97			8 5	50 43	20 2	117 46	6 1		48.3
12	COLLINGDALE BORO	8,786	Reported Cleared	347 3		3	23 1	63	53	191 2	14		.9

*\*\* State Police population is calculated by subtracting the contributing local jurisdiction populations from the county population*

*\*\*\* Zero Reporting Agency*

**Part I Offenses and Clearances  
By Jurisdiction Within County  
2014**

<u>Submissions</u>	<u>Jurisdiction</u>	<u>Pop</u>	<u>Total</u>	<u>Murd</u>	<u>Mans</u>	<u>Rape</u>	<u>Robb</u>	<u>Aslt</u>	<u>Burg</u>	<u>Larc</u>	<u>MVeh</u>	<u>Arsn</u>	<u>%Clrd</u>		
12	COLWYN BORO	2,548	Reported Cleared	72 3		2	7	6 1	16 2	35	5	1	4.2		
12	DARBY BORO	10,687	Reported Cleared	869 276	1			121 59	63 12	227 143	157 15	266 41	33 5	1 1	31.8
12	EAST LANSDOWNE BORO	2,665	Reported Cleared	128 18		3 1	13	14 6	27 4	69 7	2			14.1	
12	EDDYSTONE BORO	2,407	Reported Cleared	291 137				4 3	10 2	12 2	263 130	2		47.1	
12	FOLCROFT BORO	6,629	Reported Cleared	181 2				6 1	19 1	22	125 1	9		1.1	
12	GLENOLDEN BORO	7,164	Reported Cleared	157 23	4	1	9 1	3 2	18 2	117 18	5			14.6	
12	LANSDOWNE BORO	10,629	Reported Cleared	312 40	1	2	13 1	9 8	70 4	208 27	9			12.8	
12	MARCUS HOOK BORO	2,396	Reported Cleared	110 32				2 1	22 12	10 4	66 15	5	5	29.1	
12	MEDIA BORO	5,343	Reported Cleared	103 43		1 1	5 2	12 13	15 5	70 21		1		41.7	
12	MILLBOURNE BORO	1,155	Reported Cleared	51 7				5 1	3 1	4	36 5	3		13.7	
12	MORTON BORO	2,685	Reported Cleared	95 60				2 1	7 6	3	83 52			63.2	
12	NORWOOD BORO	5,903	Reported Cleared	62 11				1	6 5	5 1	48 5	2		17.7	
12	PARKSIDE BORO	2,330	Reported Cleared	66 7					4 3	9 2	51 2	2		10.6	
12	PROSPECT PARK BORO	6,486	Reported	125				2	20	4	91	8			

*\*\* State Police population is calculated by subtracting the contributing local jurisdiction populations from the county population*

*\*\*\* Zero Reporting Agency*

**Part I Offenses and Clearances  
By Jurisdiction Within County  
2014**

<u>Submissions</u>	<u>Jurisdiction</u>	<u>Pop</u>	<u>Total</u>	<u>Murd</u>	<u>Mans</u>	<u>Rape</u>	<u>Robb</u>	<u>Aslt</u>	<u>Burg</u>	<u>Larc</u>	<u>MVeh</u>	<u>Arsn</u>	<u>%Clrd</u>
12	PROSPECT PARK BORO	6,486	Cleared	16				6	1	9			12.8
12	RIDLEY PARK BORO	7,017	Reported Cleared	105 26		1 1	1	8 8	12 3	78 13	5 1		24.8
12	SHARON HILL BORO	5,697	Reported Cleared	286 30			15 5	28 12	23 1	209 10	11 2		10.5
12	SWARTHMORE BORO	6,199	Reported Cleared	101 6		1	2	7 1	13	77 5		1	5.9
12	TRAINER BORO	1,841	Reported Cleared	104 6		1	1	10 3	22 1	64 2	5	1	5.8
12	UPLAND BORO	3,252	Reported Cleared	143 53	1 1	2	6 2	39 29	25 7	64 14	5	1	37.1
12	YEADON BORO	11,524	Reported Cleared	515 50	2 2	3	53 11	27 9	112 10	279 15	37 1	2	9.7
**	LIQUOR ENFORCEMENT	53,410	Reported Cleared										
**	STATE POLICE	53,410	Reported Cleared	923 409		6 5	13 5	41 26	101 25	733 339	27 9	2	44.3
	DRUG ENFORCEMENT		Reported Cleared										
County Total		562,591	Reported	13,805	47	206	698	1,387	1,828	9,004	573	62	
Rate Per 100,000			Cleared	2,453.8 3,318	8.4 19	36.6 96	124.1 170	246.5 688	324.9 296	1,600.5 1,966	101.9 76	11.0 7	24.0

*\*\* State Police population is calculated by subtracting the contributing local jurisdiction populations from the county population  
\*\*\* Zero Reporting Agency*

**Part I Offenses and Clearances  
By Jurisdiction Within County  
2014**

<u>Submissions</u>	<u>Jurisdiction</u>	<u>Pop</u>	<u>Total</u>	<u>Murd</u>	<u>Mans</u>	<u>Rape</u>	<u>Robb</u>	<u>Aslt</u>	<u>Burg</u>	<u>Larc</u>	<u>MVeh</u>	<u>Arsn</u>	<u>%Cld</u>
<b>ELK COUNTY</b>													
***	ELK CO SHERIFF												
			Reported										
			Cleared										
12	BENDIGO STATE PARK			1						1			
			Reported										
			Cleared										
***	BUREAU OF FORESTRY												
			Reported										
			Cleared										
12	SAINT MARYS CITY	12,879		248		1	1	7	40	193	6		
			Reported	156			1	5	16	129	5		62.9
			Cleared										
12	JOHNSONBURG BORO	2,425		42			1	1	3	32	5		
			Reported	18			1	1	2	10	4		42.9
			Cleared										
11	RIDGWAY BORO	3,976		93		1	2	2	24	61	3		
			Reported	34			1	2	9	22			36.6
			Cleared										
**	LIQUOR ENFORCEMENT	12,100											
			Reported										
			Cleared										
**	STATE POLICE	12,100		169		2	1	3	32	124	7		
			Reported	108		2	1	3	8	91	3		63.9
			Cleared										
	DRUG ENFORCEMENT												
			Reported										
			Cleared										
County Total		31,380		553		4	5	13	99	411	21		
Rate Per 100,000				1,762.3		12.7	15.9	41.4	315.5	1,309.8	66.9		
				316		2	4	11	35	252	12		57.1

*\*\* State Police population is calculated by subtracting the contributing local jurisdiction populations from the county population*

*\*\*\* Zero Reporting Agency*

**Part I Offenses and Clearances  
By Jurisdiction Within County  
2014**

<u>Submissions</u>	<u>Jurisdiction</u>	<u>Pop</u>	<u>Total</u>	<u>Murd</u>	<u>Mans</u>	<u>Rape</u>	<u>Robb</u>	<u>Aslt</u>	<u>Burg</u>	<u>Larc</u>	<u>MVeh</u>	<u>Arsn</u>	<u>%Cld</u>	
<b>ERIE COUNTY</b>														
12	PRESQUE ISLE STATE PA		Reported Cleared	15 2				1 1		14 1			13.3	
12	EDINBORO UNIV OF PA		Reported Cleared	47 3		1 1			7	39 2			6.4	
12	PSU BEHREND COLL		Reported Cleared	29 6		1 1		2 1	2 1	23 3	1		20.7	
12	ERIE CO DET		Reported Cleared	3 3		1 1		1 1		1 1			100.0	
12	ERIE CO SHERIFF		Reported Cleared	2 2						2 2			100.0	
***	ERIE REGIONAL AIRPORT		Reported Cleared											
***	BUREAU OF FORESTRY		Reported Cleared											
12	ERIE CITY SCHOOL DIST		Reported Cleared	43 29			1 1	14 14	1	27 14			67.4	
12	LAWRENCE PARK TWP	3,899	Reported Cleared	30 25				7 7	4 6	19 12			83.3	
12	MILLCREEK TWP	54,407	Reported Cleared	975 354	1 1	11 3	18 8	21 19	208 39	693 275	21 8	2 1	36.3	
12	CORRY CITY	6,491	Reported Cleared	328 183		4 4	3 2	35 34	31 16	252 125	3 2		55.8	
12	ERIE CITY	100,403	Reported Cleared	3,086 556	10 3	1 1	52 25	96 28	248 124	772 71	1,794 275	74 17	39 12	18.0
12	ALBION BORO	1,485	Reported Cleared	22 7				1 2	2 1	4 4	15		31.8	

*\*\* State Police population is calculated by subtracting the contributing local jurisdiction populations from the county population*

*\*\*\* Zero Reporting Agency*

**Part I Offenses and Clearances  
By Jurisdiction Within County  
2014**

<u>Submissions</u>	<u>Jurisdiction</u>	<u>Pop</u>	<u>Total</u>	<u>Murd</u>	<u>Mans</u>	<u>Rape</u>	<u>Robb</u>	<u>Aslt</u>	<u>Burg</u>	<u>Larc</u>	<u>MVeh</u>	<u>Arsn</u>	<u>%Clrd</u>		
12	EDINBORO BORO	6,655	Reported Cleared	87 34	1 1	1 3	1	2 2	15 9	66 17	2 1		39.1		
12	GIRARD BORO	3,055	Reported Cleared	36 18				5 5	4 1	26 12	1		50.0		
12	LAKE CITY BORO	2,991	Reported Cleared	45 6			1	5 2	2	36 3	1 1		13.3		
12	NORTH EAST BORO	4,219	Reported Cleared	132 52			1	10 9	11 4	109 38	1 1		39.4		
12	UNION CITY BORO	3,249	Reported Cleared	101 13					5	96 13			12.9		
12	WESLEYVILLE BORO	3,254	Reported Cleared	91 16		1 1		4 4	8 1	76 9	2 1		17.6		
**	LIQUOR ENFORCEMENT	90,021	Reported Cleared												
**	STATE POLICE	90,021	Reported Cleared	1,602 677				32 14	19 10	40 26	256 42	1,223 574	29 10	3 1	42.3
	DRUG ENFORCEMENT		Reported Cleared												
County Total		280,129	Reported	6,674	12	2	103	140	397	1,330	135	44			
Rate Per 100,000			Cleared	2,382.5	4.3	.7	36.8	50.0	141.7	474.8	48.2	15.7			
				1,986	5	2	52	50	251	191	41	14	29.8		

*\*\* State Police population is calculated by subtracting the contributing local jurisdiction populations from the county population*

*\*\*\* Zero Reporting Agency*

**Part I Offenses and Clearances  
By Jurisdiction Within County  
2014**

<u>Submissions</u>	<u>Jurisdiction</u>	<u>Pop</u>	<u>Total</u>	<u>Murd</u>	<u>Mans</u>	<u>Rape</u>	<u>Robb</u>	<u>Aslt</u>	<u>Burg</u>	<u>Larc</u>	<u>MVeh</u>	<u>Arsn</u>	<u>%Clrd</u>
<b>FAYETTE COUNTY</b>													
12	OHIOPYLE STATE PARK		Reported Cleared	5 1				1 1		4 4			20.0
12	UNIONTOWN HOSPITAL		Reported Cleared	4 4				1 1		3 3			100.0
12	BUREAU OF FORESTRY		Reported Cleared	6 6								6	
12	LUZERNE TWP	5,947	Reported Cleared	18 2				1 2	2 2	15 2			11.1
12	REDSTONE TWP	5,493	Reported Cleared	14 15			1 1		1 2	12 12			107.1
12	WASHINGTON TWP	3,818	Reported Cleared	39 10				7 2	6 3	24 4	2 1		25.6
12	CONNELLSVILLE CITY	7,550	Reported Cleared	296 98		1	9 4	4 4	41 5	229 79	10 6	2	33.1
12	UNIONTOWN CITY	10,139	Reported Cleared	509 142		1 1	26 11	14 8	150 28	299 93	19 1		27.9
12	SOUTHWEST REGIONAL-FA	1,617	Reported Cleared	26 1				8 1	5	13			3.8
12	BROWNSVILLE BORO	2,307	Reported Cleared	45 8			2 1	2 2	8	32 5	1		17.8
12	DUNBAR BORO	1,024	Reported Cleared	2				1		1			
12	EVERSON BORO	783	Reported Cleared	4						4			
12	FAIRCHANCE BORO	1,938	Reported Cleared										

*\*\* State Police population is calculated by subtracting the contributing local jurisdiction populations from the county population*

*\*\*\* Zero Reporting Agency*

**Part I Offenses and Clearances  
By Jurisdiction Within County  
2014**

<u>Submissions</u>	<u>Jurisdiction</u>	<u>Pop</u>	<u>Total</u>	<u>Murd</u>	<u>Mans</u>	<u>Rape</u>	<u>Robb</u>	<u>Aslt</u>	<u>Burg</u>	<u>Larc</u>	<u>MVeh</u>	<u>Arsn</u>	<u>%Clrd</u>
12	FAYETTE CITY BORO	587	Reported Cleared	5 1				1 1	1	3			20.0
12	MASONTOWN BORO	3,414	Reported Cleared	69 25			3 3	2 2	10	52 19	2 1		36.2
12	PERRYOPOLIS BORO	1,759	Reported Cleared	13 10				1 1	2 1	9 8	1		76.9
***	SMITHFIELD BORO	858	Reported Cleared										
12	SOUTH CONNELLSVILLE B	1,940	Reported Cleared	16 16				1 1		15 15			100.0
12	BROWNSVILLE AREA SCHO		Reported Cleared										
**	LIQUOR ENFORCEMENT	85,428	Reported Cleared										
**	STATE POLICE	85,428	Reported Cleared	1,924 666	3 3		32 20	47 25	79 66	475 96	1,188 426	68 30	32 34.6
	DRUG ENFORCEMENT		Reported Cleared										
<b>County Total</b>		<b>134,602</b>	<b>Reported</b>	<b>2,995</b>	<b>3</b>		<b>34</b>	<b>88</b>	<b>123</b>	<b>701</b>	<b>1,903</b>	<b>103</b>	<b>40</b>
<b>Rate Per 100,000</b>			<b>Cleared</b>	<b>2,225.1</b>	<b>2.2</b>		<b>25.3</b>	<b>65.4</b>	<b>91.4</b>	<b>520.8</b>	<b>1,413.8</b>	<b>76.5</b>	<b>29.7</b>
				<b>999</b>	<b>3</b>		<b>21</b>	<b>45</b>	<b>90</b>	<b>135</b>	<b>666</b>	<b>39</b>	<b>33.4</b>

*\*\* State Police population is calculated by subtracting the contributing local jurisdiction populations from the county population*

*\*\*\* Zero Reporting Agency*

**Part I Offenses and Clearances  
By Jurisdiction Within County  
2014**

<u>Submissions</u>	<u>Jurisdiction</u>	<u>Pop</u>	<u>Total</u>	<u>Murd</u>	<u>Mans</u>	<u>Rape</u>	<u>Robb</u>	<u>Aslt</u>	<u>Burg</u>	<u>Larc</u>	<u>MVeh</u>	<u>Arsn</u>	<u>%Clrd</u>
<b>FOREST COUNTY</b>													
***	BUREAU OF FORESTRY												
Reported													
Cleared													
**	LIQUOR ENFORCEMENT	7,610											
Reported													
Cleared													
**	STATE POLICE	7,610	113			9		26	24	49	1	4	
Reported			60	1		5		31	9	14			53.1
Cleared													
	DRUG ENFORCEMENT												
Reported													
Cleared													
County Total		7,610	113			9		26	24	49	1	4	
Rate Per 100,000			1,484.9			118.3		341.7	315.4	643.9	13.1	52.6	
			60	1		5		31	9	14			53.1

*\*\* State Police population is calculated by subtracting the contributing local jurisdiction populations from the county population  
\*\*\* Zero Reporting Agency*

**Part I Offenses and Clearances  
By Jurisdiction Within County  
2014**

<u>Submissions</u>	<u>Jurisdiction</u>	<u>Pop</u>	<u>Total</u>	<u>Murd</u>	<u>Mans</u>	<u>Rape</u>	<u>Robb</u>	<u>Aslt</u>	<u>Burg</u>	<u>Larc</u>	<u>MVeh</u>	<u>Arsn</u>	<u>%Clrd</u>
<b>FRANKLIN COUNTY</b>													
12	PSU MONT ALTO CAMPUS		Reported Cleared	2						2			
14	FRANKLIN CO SHERIFF		Reported Cleared										
12	CALEDONIA STATE PARK		Reported Cleared	3					1	2			
12	BUREAU OF FORESTRY		Reported Cleared	1								1	
12	WASHINGTON TWP	14,468	Reported Cleared	480 303		1	7	3	20	443	4	2	63.1
12	CHAMBERSBURG BORO		Reported Cleared	836 391	2 2	10 7	19 8	48 39	123 41	596 272	35 20	3 2	46.8
12	GREENCASTLE BORO	4,050	Reported Cleared	68 20			2 2	2 2	5 3	58 13	1		29.4
12	MERCERSBURG BORO	1,557	Reported Cleared	36 7			1 1		6	29 6			19.4
12	WAYNESBORO BORO	10,748	Reported Cleared	333 70		6 2	5 3	19 17	70 9	220 36	8	5 3	21.0
**	LIQUOR ENFORCEMENT	120,692	Reported Cleared										
**	STATE POLICE	120,692	Reported Cleared	1,550 532	3 1	21 12	27 10	49 42	365 58	1,005 382	78 27	2	34.3
***	DRUG ENFORCEMENT		Reported Cleared										

*\*\* State Police population is calculated by subtracting the contributing local jurisdiction populations from the county population*

*\*\*\* Zero Reporting Agency*

**Part I Offenses and Clearances  
By Jurisdiction Within County  
2014**

<u>Submissions</u>	<u>Jurisdiction</u>	<u>Pop</u>	<u>Total</u>	<u>Murd</u>	<u>Mans</u>	<u>Rape</u>	<u>Robb</u>	<u>Aslt</u>	<u>Burg</u>	<u>Larc</u>	<u>MVeh</u>	<u>Arsn</u>	<u>%Clrd</u>
County Total		151,515	Reported	3,309	5	38	61	121	590	2,355	126	13	
Rate Per 100,000			Cleared	2,183.9	3.3	25.1	40.3	79.9	389.4	1,554.3	83.2	8.6	
				1,323	3	21	30	103	117	995	49	5	40.0

*\*\* State Police population is calculated by subtracting the contributing local jurisdiction populations from the county population  
\*\*\* Zero Reporting Agency*

**Part I Offenses and Clearances  
By Jurisdiction Within County  
2014**

<u>Submissions</u>	<u>Jurisdiction</u>	<u>Pop</u>	<u>Total</u>	<u>Murd</u>	<u>Mans</u>	<u>Rape</u>	<u>Robb</u>	<u>Aslt</u>	<u>Burg</u>	<u>Larc</u>	<u>MVeh</u>	<u>Arsn</u>	<u>%Clrd</u>
<b>FULTON COUNTY</b>													
12	COWANS GAP STATE PARK												
				Reported									
				Cleared									
12	BUREAU OF FORESTRY		2									2	
				Reported									
				Cleared									
**	LIQUOR ENFORCEMENT	14,617											
				Reported									
				Cleared									
**	STATE POLICE	14,617	200			15	2	21	40	107	15		
			70			7	1	12	13	34	3		35.0
				Reported									
				Cleared									
***	DRUG ENFORCEMENT												
				Reported									
				Cleared									
County Total		14,617	202			15	2	21	40	107	15	2	
Rate Per 100,000			1,382.0			102.6	13.7	143.7	273.7	732.0	102.6	13.7	
			70			7	1	12	13	34	3		34.7

*\*\* State Police population is calculated by subtracting the contributing local jurisdiction populations from the county population*

*\*\*\* Zero Reporting Agency*

**Part I Offenses and Clearances  
By Jurisdiction Within County  
2014**

<u>Submissions</u>	<u>Jurisdiction</u>	<u>Pop</u>	<u>Total</u>	<u>Murd</u>	<u>Mans</u>	<u>Rape</u>	<u>Robb</u>	<u>Aslt</u>	<u>Burg</u>	<u>Larc</u>	<u>MVeh</u>	<u>Arsn</u>	<u>%Clrd</u>
<b>GREENE COUNTY</b>													
12	GREENE CO SHERIFF												
			Reported										
			Cleared										
12	SOUTHWEST REGIONAL-GR	3,651	Reported	24				1	3	18	2		
			Cleared	2				1		1			8.3
***	RYERSON STATION STATE		Reported										
			Cleared										
***	BUREAU OF FORESTRY		Reported										
			Cleared										
12	CUMBERLAND TWP	6,453	Reported	120			1	10	22	80	6	1	
			Cleared	56			1	6	13	33	2		46.7
12	CARMICHAELS BORO	470	Reported										
			Cleared										
12	WAYNESBURG BORO	4,105	Reported	136		1	2	12	40	79	2		
			Cleared	30			1	6	8	15			22.1
**	LIQUOR ENFORCEMENT	22,960	Reported										
			Cleared										
**	STATE POLICE	22,960	Reported	492		12	12	39	101	292	35	1	
			Cleared	91		3	4	31	12	38	3		18.5
	DRUG ENFORCEMENT		Reported										
			Cleared										
County Total		37,639	Reported	772		13	15	62	166	469	45	2	
Rate Per 100,000				2,051.1		34.5	39.9	164.7	441.0	1,246.0	119.6	5.3	
			Cleared	179		4	6	44	33	87	5		23.2

*\*\* State Police population is calculated by subtracting the contributing local jurisdiction populations from the county population*

*\*\*\* Zero Reporting Agency*

**Part I Offenses and Clearances  
By Jurisdiction Within County  
2014**

<u>Submissions</u>	<u>Jurisdiction</u>	<u>Pop</u>	<u>Total</u>	<u>Murd</u>	<u>Mans</u>	<u>Rape</u>	<u>Robb</u>	<u>Aslt</u>	<u>Burg</u>	<u>Larc</u>	<u>MVeh</u>	<u>Arsn</u>	<u>%Cld</u>
<b>HUNTINGDON COUNTY</b>													
12	GREENWOOD FURNACE STA												
				Reported									
				Cleared									
12	TROUGH CREEK STATE PA												
				Reported									
				Cleared									
12	BUREAU OF FORESTRY		5									5	
				Reported									
				Cleared									
12	HUNTINGDON BORO	7,032	53					6	1	46			
			21	Reported				4		17			39.6
				Cleared									
12	MOUNT UNION BORO	2,417	25				1	1	3	19	1		
			17	Reported				1		14	2		68.0
				Cleared									
**	LIQUOR ENFORCEMENT	36,187											
				Reported									
				Cleared									
**	STATE POLICE	36,187	514			25	9	44	157	253	20	6	
			271	Reported		16	6	31	45	162	6	5	52.7
				Cleared									
	DRUG ENFORCEMENT												
				Reported									
				Cleared									
<b>County Total</b>		<b>45,636</b>	<b>597</b>	<b>Reported</b>		<b>25</b>	<b>10</b>	<b>51</b>	<b>161</b>	<b>318</b>	<b>21</b>	<b>11</b>	
<b>Rate Per 100,000</b>			<b>1,308.2</b>			<b>54.8</b>	<b>21.9</b>	<b>111.8</b>	<b>352.8</b>	<b>696.8</b>	<b>46.0</b>	<b>24.1</b>	
			<b>309</b>	<b>Cleared</b>		<b>16</b>	<b>6</b>	<b>36</b>	<b>45</b>	<b>193</b>	<b>8</b>	<b>5</b>	<b>51.8</b>

*\*\* State Police population is calculated by subtracting the contributing local jurisdiction populations from the county population  
\*\*\* Zero Reporting Agency*

**Part I Offenses and Clearances  
By Jurisdiction Within County  
2014**

<u>Submissions</u>	<u>Jurisdiction</u>	<u>Pop</u>	<u>Total</u>	<u>Murd</u>	<u>Mans</u>	<u>Rape</u>	<u>Robb</u>	<u>Aslt</u>	<u>Burg</u>	<u>Larc</u>	<u>MVeh</u>	<u>Arsn</u>	<u>%Clrd</u>
<b>INDIANA COUNTY</b>													
12	INDIANA UNIV OF PA		Reported Cleared	81 25					2	78 24		1 1	30.9
12	INDIANA CO SHERIFF		Reported Cleared	2				2					
12	YELLOW CREEK STATE PA		Reported Cleared										
12	BUREAU OF FORESTRY		Reported Cleared	1								1	
12	BLAIRSVILLE BORO	3,359	Reported Cleared	98 29	2			22 12	8	61 17	5		29.6
***	CHERRY TREE	349	Reported Cleared										
***	CLYMER BORO	1,319	Reported Cleared										
12	HOMER CITY BORO	1,656	Reported Cleared	9					3	5	1		
12	INDIANA BORO	14,072	Reported Cleared	460 239		9 5	11 5	170 144	44 9	221 76	4	1	52.0
12	SALTSBURG BORO	840	Reported Cleared	7 1				1		5 1	1		14.3
**	LIQUOR ENFORCEMENT	65,870	Reported Cleared										
**	STATE POLICE	65,870	Reported Cleared	797 368	1 1	16 17	4 4	24 17	195 65	521 249	25 12	11 3	46.2
	DRUG ENFORCEMENT		Reported Cleared										

*\*\* State Police population is calculated by subtracting the contributing local jurisdiction populations from the county population*

*\*\*\* Zero Reporting Agency*

**Part I Offenses and Clearances  
By Jurisdiction Within County  
2014**

<u>Submissions</u>	<u>Jurisdiction</u>	<u>Pop</u>	<u>Total</u>	<u>Murd</u>	<u>Mans</u>	<u>Rape</u>	<u>Robb</u>	<u>Aslt</u>	<u>Burg</u>	<u>Larc</u>	<u>MVeh</u>	<u>Arsn</u>	<u>%Clrd</u>
County Total		87,465	Reported	1,455	3	25	15	219	252	891	36	14	
Rate Per 100,000			Cleared	1,663.5	3.4	28.6	17.1	250.4	288.1	1,018.7	41.2	16.0	
				662	1	22	9	173	74	367	12	4	45.5

*\*\* State Police population is calculated by subtracting the contributing local jurisdiction populations from the county population*

*\*\*\* Zero Reporting Agency*

**Part I Offenses and Clearances  
By Jurisdiction Within County  
2014**

<u>Submissions</u>	<u>Jurisdiction</u>	<u>Pop</u>	<u>Total</u>	<u>Murd</u>	<u>Mans</u>	<u>Rape</u>	<u>Robb</u>	<u>Aslt</u>	<u>Burg</u>	<u>Larc</u>	<u>MVeh</u>	<u>Arsn</u>	<u>%Clrd</u>
<b>JEFFERSON COUNTY</b>													
12	JEFFERSON CO SHERIFF		Reported Cleared	1 1				1 1					100.0
12	CLEAR CREEK STATE PAR		Reported Cleared										
12	BUREAU OF FORESTRY		Reported Cleared	2								2	
12	BROCKWAY BORO	2,065	Reported Cleared	40 12				10 3	5 2	24 7	1		30.0
12	BROOKVILLE BORO	3,908	Reported Cleared	58 21				4 4	3	49 15	2 2		36.2
12	PUNXSUTAWNEY BORO	5,926	Reported Cleared	55 22		1			6 2	47 20	1		40.0
12	REYNOLDSVILLE BORO	2,738	Reported Cleared	26 26		1 1		9 9	6 6	7 7	3 3		100.0
12	SYKESVILLE BORO	1,151	Reported Cleared										
**	LIQUOR ENFORCEMENT	29,102	Reported Cleared										
**	STATE POLICE	29,102	Reported Cleared	237 108		7 4	1 1	14 14	63 14	141 67	6 4	5 4	45.6
***	DRUG ENFORCEMENT		Reported Cleared										

*\*\* State Police population is calculated by subtracting the contributing local jurisdiction populations from the county population*

*\*\*\* Zero Reporting Agency*

**Part I Offenses and Clearances  
By Jurisdiction Within County  
2014**

<u>Submissions</u>	<u>Jurisdiction</u>	<u>Pop</u>	<u>Total</u>	<u>Murd</u>	<u>Mans</u>	<u>Rape</u>	<u>Robb</u>	<u>Aslt</u>	<u>Burg</u>	<u>Larc</u>	<u>MVeh</u>	<u>Arsn</u>	<u>%Clrd</u>
County Total		44,890	Reported	419		9	1	38	83	268	13	7	
Rate Per 100,000				933.4		20.0	2.2	84.7	184.9	597.0	29.0	15.6	
			Cleared	190		5	1	31	24	116	9	4	45.3

*\*\* State Police population is calculated by subtracting the contributing local jurisdiction populations from the county population  
\*\*\* Zero Reporting Agency*

**Part I Offenses and Clearances  
By Jurisdiction Within County  
2014**

<u>Submissions</u>	<u>Jurisdiction</u>	<u>Pop</u>	<u>Total</u>	<u>Murd</u>	<u>Mans</u>	<u>Rape</u>	<u>Robb</u>	<u>Aslt</u>	<u>Burg</u>	<u>Larc</u>	<u>MVeh</u>	<u>Arsn</u>	<u>%Clrd</u>
<b>JUNIATA COUNTY</b>													
12	BUREAU OF FORESTRY		Reported Cleared	1								1	
**	LIQUOR ENFORCEMENT	24,820	Reported Cleared										
**	STATE POLICE	24,820	Reported Cleared	269 103		7 3	2 2	12 9	55 16	185 69	4 2	4 2	38.3
***	DRUG ENFORCEMENT		Reported Cleared										
<b>County Total</b>		<b>24,820</b>	<b>Reported</b>	<b>270</b>		<b>7</b>	<b>2</b>	<b>12</b>	<b>55</b>	<b>185</b>	<b>4</b>	<b>5</b>	
<b>Rate Per 100,000</b>				<b>1,087.8</b>		<b>28.2</b>	<b>8.1</b>	<b>48.3</b>	<b>221.6</b>	<b>745.4</b>	<b>16.1</b>	<b>20.1</b>	
			<b>Cleared</b>	<b>103</b>		<b>3</b>	<b>2</b>	<b>9</b>	<b>16</b>	<b>69</b>	<b>2</b>	<b>2</b>	<b>38.1</b>

*\*\* State Police population is calculated by subtracting the contributing local jurisdiction populations from the county population  
\*\*\* Zero Reporting Agency*

**Part I Offenses and Clearances  
By Jurisdiction Within County  
2014**

<u>Submissions</u>	<u>Jurisdiction</u>	<u>Pop</u>	<u>Total</u>	<u>Murd</u>	<u>Mans</u>	<u>Rape</u>	<u>Robb</u>	<u>Aslt</u>	<u>Burg</u>	<u>Larc</u>	<u>MVeh</u>	<u>Arsn</u>	<u>%Clrd</u>
<b>LACKAWANNA COUNTY</b>													
12	LACKAWANNA CO DET		Reported Cleared	11 8		1		10 8					72.7
12	BUREAU OF FORESTRY		Reported Cleared	4								4	
12	WAVERLY TWP	1,754	Reported Cleared	14 5			2		6 3	6 2			35.7
12	COVINGTON TWP	2,326	Reported Cleared	62 33				7 7	2	49 24	4 2		53.2
12	JEFFERSON TWP	3,776	Reported Cleared	9 3					2 1	6 1	1 1		33.3
5	NEWTON TWP	2,851	Reported Cleared	3					2	1			
12	ROARING BROOK TWP	1,965	Reported Cleared	20 5				2 2	5 2	13 1			25.0
12	SCOTT TWP	4,950	Reported Cleared	2 2					2 2				100.0
12	SOUTH ABINGTON TWP	9,105	Reported Cleared	98 37				10 12	15 5	68 16	5 4		37.8
12	CARBONDALE CITY	8,807	Reported Cleared	92 40				4 4	17 7	67 27	4 2		43.5
12	SCRANTON CITY	75,749	Reported Cleared	2,331 383	4 1	21 5	79 20	112 57	449 55	1,522 224	131 21	13	16.4
12	ARCHBALD BORO	7,103	Reported Cleared	61 7				8 2	11 1	42 4			11.5
12	BLAKELY BORO	6,514	Reported Cleared	106 34			1	2 2	16 5	85 26	1 1	1	32.1

*\*\* State Police population is calculated by subtracting the contributing local jurisdiction populations from the county population*

*\*\*\* Zero Reporting Agency*

**Part I Offenses and Clearances  
By Jurisdiction Within County  
2014**

<u>Submissions</u>	<u>Jurisdiction</u>	<u>Pop</u>	<u>Total</u>	<u>Murd</u>	<u>Mans</u>	<u>Rape</u>	<u>Robb</u>	<u>Aslt</u>	<u>Burg</u>	<u>Larc</u>	<u>MVeh</u>	<u>Arsn</u>	<u>%Clr</u>
12	CLARKS SUMMIT BORO	6,558	Reported Cleared	21 6				1 1	8 2	11 2	1 1		28.6
12	DALTON BORO	1,235	Reported Cleared	10						9		1	
12	DICKSON BORO	6,035	Reported Cleared	282 114	1 1		2 2	11 4	10 2	248 102	5 3		40.4
12	DUNMORE BORO	13,944	Reported Cleared	235 34		2		26 8	44 7	146 17	16 2	1	14.5
12	JERMYN BORO	2,151	Reported Cleared	35				7	9	19			
***	MAYFIELD BORO	1,786	Reported Cleared										
12	MOOSIC BORO	5,700	Reported Cleared	258 48			2	24 15	27 5	194 27	10 1	1	18.6
12	MOSCOW BORO	2,015	Reported Cleared	27 16		1		5 4	2	19 12			59.3
12	OLD FORGE BORO	8,253	Reported Cleared	38 12	1 1			1	7 1	20 7	8 3	1	31.6
12	OLYPHANT BORO	5,184	Reported Cleared	26 5			1 1	2 1	5	15 2	3 1		19.2
12	TAYLOR BORO	6,191	Reported Cleared	330 60			1	12 9	20 2	289 48	8 1		18.2
12	THROOP BORO	4,071	Reported Cleared	73 40			2 1	13 12	14 8	40 15	4 4		54.8
12	VANDLING BORO	744	Reported Cleared	6 1					3 1	3			16.7
12	JESSUP BORO	4,624	Reported Cleared	18				2	3	13			

*\*\* State Police population is calculated by subtracting the contributing local jurisdiction populations from the county population*

*\*\*\* Zero Reporting Agency*

**Part I Offenses and Clearances  
By Jurisdiction Within County  
2014**

<u>Submissions</u>	<u>Jurisdiction</u>	<u>Pop</u>	<u>Total</u>	<u>Murd</u>	<u>Mans</u>	<u>Rape</u>	<u>Robb</u>	<u>Aslt</u>	<u>Burg</u>	<u>Larc</u>	<u>MVeh</u>	<u>Arsn</u>	<u>%Clrd</u>
***	LACKAWANNA STATE PARK												
	Reported												
	Cleared												
**	LIQUOR ENFORCEMENT	20,378											
	Reported												
	Cleared												
**	STATE POLICE	20,378	185			12	1	16	54	82	11	9	
	Reported		57			7		11	11	19	5	4	30.8
	Cleared												
	DRUG ENFORCEMENT												
	Reported												
	Cleared												
County Total		213,769	4,357	6		39	94	275	733	2,967	212	31	
Rate Per 100,000			2,038.2	2.8		18.2	44.0	128.6	342.9	1,387.9	99.2	14.5	
			950	3		12	24	159	120	576	52	4	21.8

\*\* State Police population is calculated by subtracting the contributing local jurisdiction populations from the county population  
\*\*\* Zero Reporting Agency

**Part I Offenses and Clearances  
By Jurisdiction Within County  
2014**

<u>Submissions</u>	<u>Jurisdiction</u>	<u>Pop</u>	<u>Total</u>	<u>Murd</u>	<u>Mans</u>	<u>Rape</u>	<u>Robb</u>	<u>Aslt</u>	<u>Burg</u>	<u>Larc</u>	<u>MVeh</u>	<u>Arsn</u>	<u>%Clrd</u>
<b>LANCASTER COUNTY</b>													
12	LANCASTER CO SHERIFF		Reported Cleared										
12	LANCASTER CO DET		Reported Cleared	14 7		1		6 3	1 1	3	3 3		50.0
12	ELIZABETHTOWN COLL		Reported Cleared	22 6		1			1	19 5	1 1		27.3
12	MILLERSVILLE UNIV OF		Reported Cleared	55 15		1		2 2	4	47 13	1		27.3
12	NORTHERN LANCASTER CO	33,674	Reported Cleared	307 95	3 1	4 1	3 1	11 7	48 18	229 65	7 2	2	30.9
12	SUSQUEHANNOCK STATE P		Reported Cleared										
***	BUREAU OF FORESTRY		Reported Cleared										
12	MANHEIM TWP	39,155	Reported Cleared	701 343	1	1 1	9 5	5 3	100 49	569 283	13 2	3	48.9
12	SOUTHERN REGIONAL - C	3,795	Reported Cleared	37 10		1		3 3	12 4	19 1	2 2		27.0
12	SUSQUEHANNA REGIONAL	3,393	Reported Cleared	32 14				1 1	8 3	22 10	1		43.8
12	EARL TWP	7,137	Reported Cleared	34 10		2 2			6 4	26 4			29.4
12	EAST COCALICO TWP	10,427	Reported Cleared	99 41			2 1	1 1	18 4	72 32	1 1	5 2	41.4
12	SUSQUEHANNA REGIONAL	8,112	Reported Cleared	108 51			3 1		25 8	76 40	3	1 1	47.2

*\*\* State Police population is calculated by subtracting the contributing local jurisdiction populations from the county population*

*\*\*\* Zero Reporting Agency*

**Part I Offenses and Clearances  
By Jurisdiction Within County  
2014**

<u>Submissions</u>	<u>Jurisdiction</u>	<u>Pop</u>	<u>Total</u>	<u>Murd</u>	<u>Mans</u>	<u>Rape</u>	<u>Robb</u>	<u>Aslt</u>	<u>Burg</u>	<u>Larc</u>	<u>MVeh</u>	<u>Arsn</u>	<u>%Clrd</u>	
12	EAST EARL TWP	6,695	Reported Cleared	59 18		1	1 1	2	7 3	46 14	2		30.5	
12	EAST HEMPFIELD TWP	24,066	Reported Cleared	428 134		3	6 4	4 4	78 18	328 104	8 3	1 1	31.3	
12	EAST LAMPETER TWP	16,879	Reported Cleared	649 334			13 3	5 4	37 15	588 308	6 3		51.5	
12	EPHRATA TWP	10,195	Reported Cleared	219 154		2 1	1 1	4 4	12 5	199 142		1 1	70.3	
12	LANCASTER TWP	17,065	Reported Cleared	425 179	2 1	2 4	10 3	2 2	58 35	337 131	11 2	3 1	42.1	
12	MANOR TWP	20,310	Reported Cleared	203 134			4 2	12 11	48 20	130 96	9 5		66.0	
12	NORTHWEST LANCASTER C	19,436	Reported Cleared	201 31		3				196 31	2		15.4	
12	SOUTHERN REGIONAL - P	4,665	Reported Cleared	69 26		1	1 1	5 5	22 9	35 8	4 3	1	37.7	
12	UPPER LEACOCK TWP	8,866	Reported Cleared	109 29			3		21 11	74 16	10 2	1	26.6	
12	WEST COCALICO TWP	7,377	Reported Cleared	37 9					14 4	21 5	2		24.3	
12	WEST EARL TWP	8,051	Reported Cleared	50 21		1 1	1 1		9 2	39 16			42.0	
12	WEST HEMPFIELD TWP	16,412	Reported Cleared	179 74			2 1	9 9	23 6	139 55	3 2	3 1	41.3	
12	WEST LAMPETER TWP	15,707	Reported Cleared	154 37			1	1 1	34 6	111 29	7 1		24.0	
12	LANCASTER CITY	59,325	Reported Cleared	2,705 883	6 6	1 1	68 42	165 46	164 127	347 57	1,874 590	70 11	10 3	32.6

*\*\* State Police population is calculated by subtracting the contributing local jurisdiction populations from the county population*

*\*\*\* Zero Reporting Agency*

**Part I Offenses and Clearances  
By Jurisdiction Within County  
2014**

<u>Submissions</u>	<u>Jurisdiction</u>	<u>Pop</u>	<u>Total</u>	<u>Murd</u>	<u>Mans</u>	<u>Rape</u>	<u>Robb</u>	<u>Aslt</u>	<u>Burg</u>	<u>Larc</u>	<u>MVeh</u>	<u>Arsn</u>	<u>%Clrd</u>
12	ADAMSTOWN BORO	1,846	Reported Cleared	17 6					2	14 3	1 3		35.3
12	AKRON BORO	3,933	Reported Cleared	38 6			1 1	2 1	5	29 4	1		15.8
12	CHRISTIANA BORO	1,164	Reported Cleared	16 5				1 1	6	9 4			31.3
12	COLUMBIA BORO	10,378	Reported Cleared	244 77		2	8 5	6 6	65 11	154 51	9 4		31.6
12	DENVER BORO	3,867	Reported Cleared	55 17				3 3	10 1	41 13	1		30.9
12	EAST PETERSBURG BORO	4,517	Reported Cleared	50 8		1 1		1	12 4	35 3		1	16.0
12	ELIZABETHTOWN BORO	11,672	Reported Cleared	161 51		6 4	1 1	5 3	22 4	125 39		2	31.7
12	EPHRATA BORO	13,545	Reported Cleared	236 98		5 3	1 1	29 29	40 14	152 48	7 3	2	41.5
12	LITITZ BORO	9,393	Reported Cleared	63 25		1 1	2 1	5 5	3	50 18	1	1	39.7
12	MANHEIM BORO	4,867	Reported Cleared	216 77		5	4 3	28 26	29 6	141 37	7 3	2 2	35.6
12	SUSQUEHANNA REGIONAL	2,608	Reported Cleared	52 12				8 2	14 2	28 6		2 2	23.1
12	MILLERSVILLE BORO	8,280	Reported Cleared	114 46		4 2	3 1	3 2	29 18	71 22	4 1		40.4
12	MOUNT JOY BORO	8,028	Reported Cleared	134 95			4 1	25 26	11 6	87 56	5 5	2	70.9
12	MOUNTVILLE BORO	2,856	Reported	26			8		4	14			

*\*\* State Police population is calculated by subtracting the contributing local jurisdiction populations from the county population*

*\*\*\* Zero Reporting Agency*

**Part I Offenses and Clearances  
By Jurisdiction Within County  
2014**

<u>Submissions</u>	<u>Jurisdiction</u>	<u>Pop</u>	<u>Total</u>	<u>Murd</u>	<u>Mans</u>	<u>Rape</u>	<u>Robb</u>	<u>Aslt</u>	<u>Burg</u>	<u>Larc</u>	<u>MVeh</u>	<u>Arsn</u>	<u>%Clrd</u>
12	MOUNTVILLE BORO	2,856	Cleared	10			4		3	3			38.5
12	NEW HOLLAND BORO	5,425	Reported	91				2	7	78	2	2	
			Cleared	40				3	1	34		2	44.0
12	QUARRYVILLE BORO	2,681	Reported	58				2	1	54	1		
			Cleared	29				2		27			50.0
12	STRASBURG BORO	2,862	Reported	19				2	5	12			
			Cleared	7				1	4	1	1		36.8
12	TERRE HILL BORO	1,352	Reported	4					2	2			
			Cleared	2					1	1			50.0
**	LIQUOR ENFORCEMENT	91,835	Reported										
			Cleared										
**	STATE POLICE	91,835	Reported	824	1	82	13	35	247	402	34	10	
			Cleared	277	1	41	8	30	69	109	14	5	33.6
	DRUG ENFORCEMENT		Reported										
			Cleared										
County Total		531,851	Reported	9,314	13	1	198	270	394	1,447	6,697	239	55
Rate Per 100,000				1,751.2	2.4	.2	37.2	50.8	74.1	272.1	1,259.2	44.9	10.3
			Cleared	3,543	9	1	106	97	329	426	2,477	77	21
													38.0

*\*\* State Police population is calculated by subtracting the contributing local jurisdiction populations from the county population  
\*\*\* Zero Reporting Agency*

**Part I Offenses and Clearances  
By Jurisdiction Within County  
2014**

<u>Submissions</u>	<u>Jurisdiction</u>	<u>Pop</u>	<u>Total</u>	<u>Murd</u>	<u>Mans</u>	<u>Rape</u>	<u>Robb</u>	<u>Aslt</u>	<u>Burg</u>	<u>Larc</u>	<u>MVeh</u>	<u>Arsn</u>	<u>%Clrd</u>
<b>LAWRENCE COUNTY</b>													
***	LAWRENCE CO SHERIFF		Reported Cleared										
***	LAWRENCE CO DET		Reported Cleared										
12	BUREAU OF FORESTRY		Reported Cleared	2								2	
12	HICKORY TWP	2,434	Reported Cleared	18 5				2 2	2 1	14 2			27.8
***	LITTLE BEAVER TWP	1,376	Reported Cleared										
12	MAHONING TWP	2,980	Reported Cleared	25 6				5 5	8 8	12 1			24.0
12	NESHANNOCK TWP	9,465	Reported Cleared	83 40			1	4 4	12 2	65 33	1 1		48.2
12	NORTH BEAVER TWP	4,052	Reported Cleared	8					4	3		1	
12	PULASKI TWP	3,332	Reported Cleared	45 17				4 5	12 2	26 9	3 1		37.8
12	SHENANGO TWP	7,398	Reported Cleared	44 21		1 1	2 2		5 2	35 16	1		47.7
12	UNION TWP	5,057	Reported Cleared	309 309				7 7	4 4	298 298			100.0
12	WAYNE TWP	2,554	Reported Cleared	9					2	6	1		
12	NEW CASTLE CITY	22,629	Reported Cleared	1,007 278		6 3	49 28	60 56	267 42	565 128	36 12	24 9	27.6

*\*\* State Police population is calculated by subtracting the contributing local jurisdiction populations from the county population*

*\*\*\* Zero Reporting Agency*

**Part I Offenses and Clearances  
By Jurisdiction Within County  
2014**

<u>Submissions</u>	<u>Jurisdiction</u>	<u>Pop</u>	<u>Total</u>	<u>Murd</u>	<u>Mans</u>	<u>Rape</u>	<u>Robb</u>	<u>Aslt</u>	<u>Burg</u>	<u>Larc</u>	<u>MVeh</u>	<u>Arsn</u>	<u>%Clrd</u>
12	BESSEMER BORO	1,079	Reported Cleared	2 1						1	1 1		50.0
12	ELLWOOD CITY BORO	7,703	Reported Cleared	144 46		1 1	2 1	7 3	22 6	107 32	3 2	2 1	31.9
12	NEW WILMINGTON BORO	2,333	Reported Cleared	21 15				3 3	3 3	15 9			71.4
12	WAMPUM BORO	699	Reported Cleared	6 3				2 1	1	3 2			50.0
12	NEW BEAVER BORO	1,462	Reported Cleared	2 1				1 1		1			50.0
**	LIQUOR ENFORCEMENT	14,972	Reported Cleared										
**	STATE POLICE	14,972	Reported Cleared	223 79	5 3	5 5	7 4	13 10	64 20	120 35	5 2	4	35.4
***	DRUG ENFORCEMENT		Reported Cleared										
County Total		89,525	Reported	1,948	5	13	61	108	406	1,271	51	33	
Rate Per 100,000			Cleared	2,175.9 821	5.6 3	14.5 10	68.1 35	120.6 97	453.5 82	1,419.7 565	57.0 19	36.9 10	42.1

*\*\* State Police population is calculated by subtracting the contributing local jurisdiction populations from the county population*

*\*\*\* Zero Reporting Agency*

**Part I Offenses and Clearances  
By Jurisdiction Within County  
2014**

<u>Submissions</u>	<u>Jurisdiction</u>	<u>Pop</u>	<u>Total</u>	<u>Murd</u>	<u>Mans</u>	<u>Rape</u>	<u>Robb</u>	<u>Aslt</u>	<u>Burg</u>	<u>Larc</u>	<u>MVeh</u>	<u>Arsn</u>	<u>%Clrd</u>
<b>LEBANON COUNTY</b>													
12	LEBANON CO DET		Reported Cleared	3 2		1 2				2			66.7
12	FT INDIANTOWN GAP POL		Reported Cleared	8 6					3 2	5 4			75.0
12	MEMORIAL LAKE STATE P		Reported Cleared	1							1		
***	BUREAU OF FORESTRY		Reported Cleared										
12	ANNVILLE TWP	4,852	Reported Cleared	85 15			1 1	12 6	5	64 8	3		17.6
12	WEST LEBANON TWP	794	Reported Cleared	50 32				1 1	3 2	46 29			64.0
12	MILLCREEK TWP	5,519	Reported Cleared	15 2					5 2	9	1		13.3
6	NORTH ANNVILLE TWP	2,428	Reported Cleared	2						2			
12	NORTH CORNWALL TWP	7,764	Reported Cleared	186 68			2 2	4 2	14 5	162 57	4 2		36.6
12	NORTH LEBANON TWP	11,625	Reported Cleared	379 156	3		2 1	19 15	43 6	307 133	4 1	1	41.2
12	NORTH LONDONDERRY TWP	8,277	Reported Cleared	124 62				1 1	7 1	115 59	1 1		50.0
12	SOUTH ANNVILLE TWP	2,892	Reported Cleared	31 18				2 2	1 1	27 15		1	58.1
12	SOUTH LEBANON TWP	9,654	Reported Cleared	95 16	1 1			4 4	10 2	80 9			16.8

*\*\* State Police population is calculated by subtracting the contributing local jurisdiction populations from the county population*

*\*\*\* Zero Reporting Agency*

**Part I Offenses and Clearances  
By Jurisdiction Within County  
2014**

<u>Submissions</u>	<u>Jurisdiction</u>	<u>Pop</u>	<u>Total</u>	<u>Murd</u>	<u>Mans</u>	<u>Rape</u>	<u>Robb</u>	<u>Aslt</u>	<u>Burg</u>	<u>Larc</u>	<u>MVeh</u>	<u>Arsn</u>	<u>%Clrd</u>
12	SOUTH LONDONDERRY TWP	7,288	Reported Cleared	55 25			1 1	3 4	7	43 20	1		45.5
12	WEST CORNWALL TWP	1,969	Reported Cleared	3 4						3 4			133.3
12	LEBANON CITY	25,538	Reported Cleared	702 225	3 1	10 5	31 8	35 35	106 23	503 150	12 1	2 2	32.1
12	CLEONA BORO	2,127	Reported Cleared	11 5					1	10 5			45.5
12	CORNWALL BORO	4,197	Reported Cleared	2 2		1 1				1 1			100.0
12	MOUNT GREтна BORO	197	Reported Cleared										
3	MYERSTOWN BORO	3,121	Reported Cleared	6 3				2 2		3	1 1		50.0
12	PALMYRA BORO	7,458	Reported Cleared	155 42			4 2	19 17	13	116 22	3 1		27.1
**	LIQUOR ENFORCEMENT	30,198	Reported Cleared										
**	STATE POLICE	30,198	Reported Cleared	446 138		16 4	5 3	20 17	102 33	274 77	24 3	5 1	30.9
	DRUG ENFORCEMENT		Reported Cleared										
County Total		135,898	Reported	2,359	7	28	46	122	320	1,772	55	9	
Rate Per 100,000			Cleared	1,735.9	5.2	20.6	33.8	89.8	235.5	1,303.9	40.5	6.6	
				821	2	12	18	106	77	593	10	3	34.8

*\*\* State Police population is calculated by subtracting the contributing local jurisdiction populations from the county population*

*\*\*\* Zero Reporting Agency*

**Part I Offenses and Clearances  
By Jurisdiction Within County  
2014**

<u>Submissions</u>	<u>Jurisdiction</u>	<u>Pop</u>	<u>Total</u>	<u>Murd</u>	<u>Mans</u>	<u>Rape</u>	<u>Robb</u>	<u>Aslt</u>	<u>Burg</u>	<u>Larc</u>	<u>MVeh</u>	<u>Arsn</u>	<u>%Clrd</u>
<b>LEHIGH COUNTY</b>													
12	LEHIGH CO DET		Reported Cleared	100 100			9 9	2 2	2 2	1 1	84 84	2 2	100.0
12	LEHIGH NORTHAMPTON AI		Reported Cleared	12 7						3	9 7		58.3
12	BUREAU OF FORESTRY		Reported Cleared	2								2	
12	SALISBURY TWP	13,646	Reported Cleared	220 75		1	2 1	8 7	40 11	157 55	11 1	1	34.1
12	WHITEHALL TWP	27,146	Reported Cleared	1,299 726		4	17 10	6 6	90 13	1,145 691	36 4	1	55.9
12	SOUTH WHITEHALL TWP	19,573	Reported Cleared	647 174			6	2 2	63 10	562 159	12 2	2 1	26.9
12	LOWER MILFORD TWP	3,836	Reported Cleared	9					3	6			
12	UPPER MACUNGIE TWP	22,201	Reported Cleared	262 50			1	1 1	31 9	221 34	7 6	1	19.1
12	UPPER SAUCON TWP	15,694	Reported Cleared	149 29		2	1	1 1	20 4	122 20	2 1	1	19.5
12	ALLENTOWN CITY	118,710	Reported Cleared	4,445 829	9 7	66 15	312 67	224 136	940 67	2,608 493	273 43	13 1	18.7
12	ALBURTIS BORO	2,384	Reported Cleared	16 5					2 1	13 4	1		31.3
12	CATASAUQUA BORO	6,485	Reported Cleared	148 93		1		1 1	12 1	125 88	8 3	1	62.8
12	COOPERSBURG BORO	2,400	Reported Cleared	33 12		2	1	6 4	3 2	20 5	1		36.4

\*\* State Police population is calculated by subtracting the contributing local jurisdiction populations from the county population  
\*\*\* Zero Reporting Agency

**Part I Offenses and Clearances  
By Jurisdiction Within County  
2014**

<u>Submissions</u>	<u>Jurisdiction</u>	<u>Pop</u>	<u>Total</u>	<u>Murd</u>	<u>Mans</u>	<u>Rape</u>	<u>Robb</u>	<u>Aslt</u>	<u>Burg</u>	<u>Larc</u>	<u>MVeh</u>	<u>Arsn</u>	<u>%Cld</u>	
12	COPLAY BORO	3,221	Reported Cleared	57 11			1 1		10	46 10			19.3	
12	EMMAUS BORO	11,316	Reported Cleared	135 35			4 7	3 1	19 2	105 24	3	1 1	25.9	
12	FOUNTAIN HILL BORO	4,609	Reported Cleared	167 22		2	2	7 5	22 4	128 12	5 1	1	13.2	
12	MACUNGIE BORO	3,109	Reported Cleared	20 6				2 2	2 1	16 3			30.0	
12	SLATINGTON BORO	4,249	Reported Cleared	100 38		1 1		7 6	13 3	74 22	5 6		38.0	
**	LIQUOR ENFORCEMENT	78,139	Reported Cleared											
**	STATE POLICE	78,139	Reported Cleared	822 313	1 1		13 7	5	24 15	164 44	586 237	26 8	3 1	38.1
	DRUG ENFORCEMENT		Reported Cleared											
County Total		336,718	Reported	8,643	10		92	361	294	1,436	5,938	483	29	
Rate Per 100,000			Cleared	2,566.8	3.0		27.3	107.2	87.3	426.5	1,763.5	143.4	8.6	
				2,525	8		27	97	189	174	1,858	166	6	29.2

*\*\* State Police population is calculated by subtracting the contributing local jurisdiction populations from the county population*

*\*\*\* Zero Reporting Agency*

**Part I Offenses and Clearances  
By Jurisdiction Within County  
2014**

<u>Submissions</u>	<u>Jurisdiction</u>	<u>Pop</u>	<u>Total</u>	<u>Murd</u>	<u>Mans</u>	<u>Rape</u>	<u>Robb</u>	<u>Aslt</u>	<u>Burg</u>	<u>Larc</u>	<u>MVeh</u>	<u>Arsn</u>	<u>%Clrd</u>
<b>LUZERNE COUNTY</b>													
12	PSU HAZLETON CAMPUS		Reported Cleared	9 1		2			2	5 1			11.1
12	WILKES-BARRE SCHOOL P		Reported Cleared	4 4				1 1		3 3			100.0
12	LUZERNE CO DET		Reported Cleared	7 6				5 5	2 1				85.7
11	WYOMING AREA SCHOOL D		Reported Cleared	1 2						1 2			200.0
***	RICKETTS GLEN STATE P		Reported Cleared										
12	FRANCES SLOCUM STATE		Reported Cleared	1				1					
12	BUREAU OF FORESTRY		Reported Cleared	32								32	
12	HANOVER TWP	11,029	Reported Cleared	308 87		2 2	13 9	21 18	38 1	220 55	8 1	6 1	28.2
12	NEWPORT TWP	5,435	Reported Cleared	67 9		1	2	7 1	13 3	42 5	2		13.4
12	PLAINS TWP	9,849	Reported Cleared	305 37			7 2	11 6	23 4	255 23	9 2		12.1
12	WILKES-BARRE TWP	2,960	Reported Cleared	751 377			7 1	11 6	25 2	698 366	10 2		50.2
12	BUTLER TWP	9,525	Reported Cleared	132 71			3	30 27	16 2	77 34	6 6		53.8
12	DALLAS TWP	9,286	Reported Cleared	55 22		1		2 2	13	39 20			40.0

*\*\* State Police population is calculated by subtracting the contributing local jurisdiction populations from the county population*

*\*\*\* Zero Reporting Agency*

**Part I Offenses and Clearances  
By Jurisdiction Within County  
2014**

<u>Submissions</u>	<u>Jurisdiction</u>	<u>Pop</u>	<u>Total</u>	<u>Murd</u>	<u>Mans</u>	<u>Rape</u>	<u>Robb</u>	<u>Aslt</u>	<u>Burg</u>	<u>Larc</u>	<u>MVeh</u>	<u>Arsn</u>	<u>%Clrd</u>	
12	EXETER TWP	2,371	Reported Cleared	2					2					
12	FAIRVIEW TWP	4,511	Reported Cleared	61 6				1	18 4	42 2			9.8	
12	JACKSON TWP	4,605	Reported Cleared	10						10				
12	JENKINS TWP	4,477	Reported Cleared	73 11		1	2	1 1	16 3	51 5	1 1	1 1	15.1	
12	KINGSTON TWP	7,002	Reported Cleared	76 31		1	1	9 8	6	56 22	3 1		40.8	
12	LEHMAN TWP	3,513	Reported Cleared	40 8				6 6	7 1	25 1	2		20.0	
12	PITTSTON TWP	3,393	Reported Cleared	131 89			1	7 5	3	113 77	7 7		67.9	
12	RICE TWP	3,517	Reported Cleared	35 1				1	10	24 1			2.9	
12	SALEM TWP	4,225	Reported Cleared	69 25		5 1		4 4	20 7	38 13	2		36.2	
12	SUGARLOAF TWP	4,237	Reported Cleared	60 32				2 1	11 4	47 27			53.3	
12	WRIGHT TWP	5,664	Reported Cleared	46			1	1	4	39	1			
12	HAZLETON CITY	25,023	Reported Cleared	701 110	3 3		7 1	67 21	42 11	162 59	367 3	46 1	7 1	15.7
12	NANTICOKE CITY	10,343	Reported Cleared	285 88		1	6 1	18 10	59 19	189 54	11 4	1	30.9	
12	PITTSTON CITY	7,667	Reported Cleared	235		1		13	37	178	6			

*\*\* State Police population is calculated by subtracting the contributing local jurisdiction populations from the county population*

*\*\*\* Zero Reporting Agency*

**Part I Offenses and Clearances  
By Jurisdiction Within County  
2014**

<u>Submissions</u>	<u>Jurisdiction</u>	<u>Pop</u>	<u>Total</u>	<u>Murd</u>	<u>Mans</u>	<u>Rape</u>	<u>Robb</u>	<u>Aslt</u>	<u>Burg</u>	<u>Larc</u>	<u>MVeh</u>	<u>Arsn</u>	<u>%Clrd</u>
12	WILKES-BARRE CITY	41,017	Reported Cleared	1,633 408	2 1	22 8	92 14	63 39	348 31	1,037 293	64 22	5	25.0
12	ASHLEY BORO	2,742	Reported Cleared	56 16			3 2	7 4	14 2	28 4	4 4		28.6
12	AVOCA BORO	2,650	Reported Cleared	41 14			1 1	5 5	10 2	24 6	1		34.1
12	CONYNGHAM BORO	1,901	Reported Cleared	3 3				1 1	2 2				100.0
12	COURTDALE BORO	728	Reported Cleared	8 3				2 2	2 1	4			37.5
12	DALLAS BORO	2,806	Reported Cleared	12 5					1	9 3		2 2	41.7
12	DUPONT BORO	2,705	Reported Cleared	59 6			1	10 1	16 3	31 2	1		10.2
12	DURYEA BORO	4,910	Reported Cleared	115 8		1	1	6 2	26 1	75 4	4	2 1	7.0
12	EDWARDSVILLE BORO	4,773	Reported Cleared	233 49		1	2	30 19	21 2	175 28	2	2	21.0
12	EXETER BORO	5,600	Reported Cleared	119 23			3 1	12 6	12 3	88 13	4		19.3
12	FORTY FORT BORO	4,161	Reported Cleared	60 17				2 1	14 4	42 12		2	28.3
12	FREELAND BORO	3,482	Reported Cleared	46 18				16 12	8 1	22 5			39.1
12	HUGHESTOWN BORO	1,391	Reported Cleared	14 3				1	2 1	10 2	1		21.4
12	KINGSTON BORO	13,049	Reported	340			12	8	55	248	15	2	

*\*\* State Police population is calculated by subtracting the contributing local jurisdiction populations from the county population*

*\*\*\* Zero Reporting Agency*

**Part I Offenses and Clearances  
By Jurisdiction Within County  
2014**

<u>Submissions</u>	<u>Jurisdiction</u>	<u>Pop</u>		<u>Total</u>	<u>Murd</u>	<u>Mans</u>	<u>Rape</u>	<u>Robb</u>	<u>Aslt</u>	<u>Burg</u>	<u>Larc</u>	<u>MVeh</u>	<u>Arsn</u>	<u>%Clrd</u>
12	KINGSTON BORO	13,049	Cleared	46				6	7	4	28	1		13.5
10	LAF LIN BORO	1,483	Reported Cleared	3							3			
12	LARKSVILLE BORO	4,448	Reported Cleared	67 16					4 4	7 2	52 8	4 2		23.9
12	LUZERNE BORO	2,839	Reported Cleared	91 9			1	2	7	18 4	59 4	4 1		9.9
12	NESCOPECK BORO	1,562	Reported Cleared	20					3	3	14			
12	PLYMOUTH BORO	5,879	Reported Cleared	136 41			1	10 2	40 21	28 5	50 11	6 2	1	30.1
12	PRINGLE BORO	965	Reported Cleared	61 30					1 1	2	58 28	1		49.2
12	SUGAR NOTCH BORO	975	Reported Cleared	3 1						1	1		1 1	33.3
12	SWOYERSVILLE BORO	5,015	Reported Cleared	75 18			1 1		5 4	15 3	52 10	1	1	24.0
12	WEST HAZLETON BORO	4,540	Reported Cleared	143 35				2 1	8 2	33 6	93 26	7		24.5
12	WEST PITTSTON BORO	4,814	Reported Cleared	86 9				2 1	3 1	12 2	69 5			10.5
12	WEST WYOMING BORO	2,707	Reported Cleared	37 1					3 1	8	25	1		2.7
12	WHITE HAVEN BORO	1,114	Reported Cleared	7 1					1	2	3 1	1		14.3
12	WYOMING BORO	3,048	Reported Cleared	118 21					14 11	8 1	95 8	1 1		17.8

*\*\* State Police population is calculated by subtracting the contributing local jurisdiction populations from the county population*

*\*\*\* Zero Reporting Agency*

**Part I Offenses and Clearances  
By Jurisdiction Within County  
2014**

<u>Submissions</u>	<u>Jurisdiction</u>	<u>Pop</u>	<u>Total</u>	<u>Murd</u>	<u>Mans</u>	<u>Rape</u>	<u>Robb</u>	<u>Aslt</u>	<u>Burg</u>	<u>Larc</u>	<u>MVeh</u>	<u>Arsn</u>	<u>%Cld</u>
12	HARVEYS LAKE BORO	2,791	Reported Cleared	29 2			1	2 1	3	20 1	3		6.9
**	LIQUOR ENFORCEMENT	47,104	Reported Cleared										
**	STATE POLICE	47,104	Reported Cleared	1,051 434	3 2	11 7	11 6	73 65	225 38	682 296	30 14	16 6	41.3
	DRUG ENFORCEMENT		Reported Cleared										
County Total		319,831	Reported	8,162	8	60	253	521	1,383	5,588	268	81	
Rate Per 100,000			Cleared	2,552.0	2.5	18.8	79.1	162.9	432.4	1,747.2	83.8	25.3	27.6
				2,254	6	22	58	332	180	1,568	75	13	

*\*\* State Police population is calculated by subtracting the contributing local jurisdiction populations from the county population  
\*\*\* Zero Reporting Agency*

**Part I Offenses and Clearances  
By Jurisdiction Within County  
2014**

<u>Submissions</u>	<u>Jurisdiction</u>	<u>Pop</u>	<u>Total</u>	<u>Murd</u>	<u>Mans</u>	<u>Rape</u>	<u>Robb</u>	<u>Aslt</u>	<u>Burg</u>	<u>Larc</u>	<u>MVeh</u>	<u>Arsn</u>	<u>%Clrd</u>
<b>LYCOMING COUNTY</b>													
*** LYCOMING CO SHERIFF			Reported Cleared										
12 LITTLE PINE STATE PAR			Reported Cleared	1						1			
*** BUREAU OF FORESTRY			Reported Cleared										
12 MUNCY TWP	1,106		Reported Cleared	66 46						66 46			69.7
12 OLD LYCOMING TWP	5,118		Reported Cleared	160 51		3	1 1	6 4	23 5	116 37	6 3	5 1	31.9
12 WILLIAMSPORT CITY	29,340		Reported Cleared	1,150 362	3 2	9 4	54 11	66 38	137 25	848 270	26 10	7 2	31.5
12 DUBOISTOWN BORO	1,197		Reported Cleared	4 4		2 2				2 2			100.0
12 HUGHESVILLE BORO	2,129		Reported Cleared	25 8		1	2 1		2 2	20 5			32.0
12 TIADAGHTON VALLEY REG	6,640		Reported Cleared	164 1				3	13 1	147	1		.6
12 MONTGOMERY BORO	1,574		Reported Cleared	24 7				2 2	3 1	18 3	1 1		29.2
12 MONTOURSVILLE BORO	4,610		Reported Cleared	103 25	1 1	1 1			3 1	98 22			24.3
12 MUNCY BORO	2,465		Reported Cleared	14 5					2	12 5			35.7
12 SOUTH WILLIAMSPORT BO	6,355		Reported Cleared	92 29		2	5 1	4 4	19 7	61 16		1 1	31.5

*\*\* State Police population is calculated by subtracting the contributing local jurisdiction populations from the county population*

*\*\*\* Zero Reporting Agency*

**Part I Offenses and Clearances  
By Jurisdiction Within County  
2014**

<u>Submissions</u>	<u>Jurisdiction</u>	<u>Pop</u>	<u>Total</u>	<u>Murd</u>	<u>Mans</u>	<u>Rape</u>	<u>Robb</u>	<u>Aslt</u>	<u>Burg</u>	<u>Larc</u>	<u>MVeh</u>	<u>Arsn</u>	<u>%Clrd</u>	
** LIQUOR ENFORCEMENT		56,341	Reported Cleared	2 2						2 2			100.0	
** STATE POLICE		56,341	Reported Cleared	690 201		24 6	15 9	52 40	185 28	398 116	16 2		29.1	
*** DRUG ENFORCEMENT			Reported Cleared											
County Total		116,875	Reported	2,495	4	1	41	77	133	387	1,789	50	13	
Rate Per 100,000			Cleared	2,134.8 741	3.4 3	.9 1	35.1 12	65.9 23	113.8 88	331.1 70	1,530.7 524	42.8 16	11.1 4	29.7

*\*\* State Police population is calculated by subtracting the contributing local jurisdiction populations from the county population  
\*\*\* Zero Reporting Agency*

**Part I Offenses and Clearances  
By Jurisdiction Within County  
2014**

<u>Submissions</u>	<u>Jurisdiction</u>	<u>Pop</u>	<u>Total</u>	<u>Murd</u>	<u>Mans</u>	<u>Rape</u>	<u>Robb</u>	<u>Aslt</u>	<u>Burg</u>	<u>Larc</u>	<u>MVeh</u>	<u>Arsn</u>	<u>%Clrd</u>
<b>MCKEAN COUNTY</b>													
12	UNIVERSITY OF PITTSBU		Reported Cleared	20 8		1 1			5 2	14 5			40.0
12	MCKEAN CO DET		Reported Cleared	3 3						3 3			100.0
12	BUREAU OF FORESTRY		Reported Cleared	1								1	
12	BRADFORD TWP	4,803	Reported Cleared	63 44		4 3		5 5	6 3	47 32		1 1	69.8
12	FOSTER TWP	4,256	Reported Cleared	57 57	1 1			3 3		51 52	2 1		100.0
12	BRADFORD CITY	8,601	Reported Cleared	394 147		3	4 2	87 64	32 14	261 61	3 2	4 4	37.3
12	OTTO ELDRED REGIONAL	2,340	Reported Cleared	2						2			
12	KANE BORO	3,653	Reported Cleared	78 71		3 3		3 3	18 29	54 35		1	91.0
12	MOUNT JEWETT BORO	902	Reported Cleared	2 2				1 1		1 1			100.0
12	PORT ALLEGANY BORO	2,116	Reported Cleared	29 29				6 6	5 5	18 18			100.0
12	SMETHPORT BORO	1,615	Reported Cleared	11 4				2 2	6 1	3 1			36.4
**	LIQUOR ENFORCEMENT	14,591	Reported Cleared										
**	STATE POLICE	14,591	Reported Cleared	109 36		4 3	2 2	1 1	32 8	66 20	3 1	1 1	33.0

*\*\* State Police population is calculated by subtracting the contributing local jurisdiction populations from the county population*

*\*\*\* Zero Reporting Agency*

**Part I Offenses and Clearances  
By Jurisdiction Within County  
2014**

<u>Submissions</u>	<u>Jurisdiction</u>	<u>Pop</u>	<u>Total</u>	<u>Murd</u>	<u>Mans</u>	<u>Rape</u>	<u>Robb</u>	<u>Aslt</u>	<u>Burg</u>	<u>Larc</u>	<u>MVeh</u>	<u>Arsn</u>	<u>%Clrd</u>
<b>DRUG ENFORCEMENT</b>													
			<b>Reported</b>										
			<b>Cleared</b>										
<b>County Total</b>		<b>42,877</b>	<b>Reported</b>	<b>769</b>	<b>1</b>	<b>15</b>	<b>6</b>	<b>108</b>	<b>104</b>	<b>520</b>	<b>8</b>	<b>7</b>	
<b>Rate Per 100,000</b>			<b>1,793.5</b>	<b>2.3</b>	<b>35.0</b>	<b>14.0</b>	<b>251.9</b>	<b>242.6</b>	<b>1,212.8</b>	<b>18.7</b>	<b>16.3</b>		
			<b>Cleared</b>	<b>401</b>	<b>1</b>	<b>10</b>	<b>4</b>	<b>85</b>	<b>62</b>	<b>228</b>	<b>4</b>	<b>7</b>	<b>52.1</b>

*\*\* State Police population is calculated by subtracting the contributing local jurisdiction populations from the county population  
\*\*\* Zero Reporting Agency*

**Part I Offenses and Clearances  
By Jurisdiction Within County  
2014**

<u>Submissions</u>	<u>Jurisdiction</u>	<u>Pop</u>	<u>Total</u>	<u>Murd</u>	<u>Mans</u>	<u>Rape</u>	<u>Robb</u>	<u>Aslt</u>	<u>Burg</u>	<u>Larc</u>	<u>MVeh</u>	<u>Arsn</u>	<u>%Clrd</u>
<b>MERCER COUNTY</b>													
12	MERCER CO SHERIFF		Reported Cleared	2 2				2 2					100.0
12	MAURICE K. GODDARD ST		Reported Cleared										
***	BUREAU OF FORESTRY		Reported Cleared										
12	HEMPFIELD TWP	3,755	Reported Cleared	129 55				4 4	13 2	110 49	2		42.6
12	JEFFERSON TWP	1,877	Reported Cleared	13 2		1			2	8 1	2 1		15.4
12	PYMATUNING TWP	3,202	Reported Cleared	86 19		2 1		4 4	11 1	67 12	1	1	22.1
12	SOUTH PYMATUNING TWP	2,643	Reported Cleared	19 3				1 1	8 1	9 1	1		15.8
12	WEST SALEM TWP	3,477	Reported Cleared	39 12				5 5	18 4	15 2		1 1	30.8
12	SW MERCER COUNTY REGI	10,160	Reported Cleared	197 44		4 1	7 3	20 13	30 4	130 22	3	3 1	22.3
12	SHARON CITY	13,698	Reported Cleared	598 130	1 1	13 8	26 9	44 27	154 23	348 60	9 2	3	21.7
12	HERMITAGE CITY	16,143	Reported Cleared	462 288	1	1	5	19 24	53 16	374 244	8 1	1	62.3
12	GREENVILLE BORO	5,848	Reported Cleared	171 55		1 1		20 15	42 7	102 29	5 2	1	32.2
12	GROVE CITY BORO	8,172	Reported Cleared	122 42			1	3 4	24 9	94 29			34.4

*\*\* State Police population is calculated by subtracting the contributing local jurisdiction populations from the county population*

*\*\*\* Zero Reporting Agency*

**Part I Offenses and Clearances  
By Jurisdiction Within County  
2014**

<u>Submissions</u>	<u>Jurisdiction</u>	<u>Pop</u>	<u>Total</u>	<u>Murd</u>	<u>Mans</u>	<u>Rape</u>	<u>Robb</u>	<u>Aslt</u>	<u>Burg</u>	<u>Larc</u>	<u>MVeh</u>	<u>Arsn</u>	<u>%Clrd</u>	
12	JAMESTOWN BORO	596	Reported Cleared	15 9				1 1	1	13 8			60.0	
12	MERCER BORO	1,955	Reported Cleared	45 19			1	8 4	8 1	24 13	4 1		42.2	
12	SANDY LAKE BORO	651	Reported Cleared	8 5				4 4	1	3 1			62.5	
12	SHARPSVILLE BORO	4,314	Reported Cleared	120 44		1 1		27 23	12 3	78 16	2 1		36.7	
12	STONEBORO BORO	1,022	Reported Cleared	8 2				1 1		7 1			25.0	
**	LIQUOR ENFORCEMENT	37,326	Reported Cleared											
**	STATE POLICE	37,326	Reported Cleared	334 107			9 5	3 3	11 10	96 29	200 55	14 4	1 1	32.0
	DRUG ENFORCEMENT		Reported Cleared											
County Total		114,839	Reported	2,368	2	1	31	43	174	473	1,582	51	11	
Rate Per 100,000			Cleared	2,062.0	1.7	.9	27.0	37.4	151.5	411.9	1,377.6	44.4	9.6	
				838	1	1	16	19	142	100	543	12	4	35.4

*\*\* State Police population is calculated by subtracting the contributing local jurisdiction populations from the county population*

*\*\*\* Zero Reporting Agency*

**Part I Offenses and Clearances  
By Jurisdiction Within County  
2014**

<u>Submissions</u>	<u>Jurisdiction</u>	<u>Pop</u>	<u>Total</u>	<u>Murd</u>	<u>Mans</u>	<u>Rape</u>	<u>Robb</u>	<u>Aslt</u>	<u>Burg</u>	<u>Larc</u>	<u>MVeh</u>	<u>Arsn</u>	<u>%Clrd</u>
<b>MIFFLIN COUNTY</b>													
12	MIFFLIN COUNTY REGION	16,898	Reported Cleared	202 49		2	1 1	6 6	25 3	160 37	8 2		24.3
12	REEDS GAP STATE PARK		Reported Cleared										
***	BUREAU OF FORESTRY		Reported Cleared										
12	ARMAGH TWP	3,830	Reported Cleared	17 5		1		2 2	3 3	11			29.4
12	GRANVILLE TWP	5,078	Reported Cleared	124 42		2		2 1	7	113 41			33.9
12	LEWISTOWN BORO	8,328	Reported Cleared	301 68		7 5	4 1	24 12	32 6	229 42	4 1	1 1	22.6
**	LIQUOR ENFORCEMENT	12,463	Reported Cleared										
**	STATE POLICE	12,463	Reported Cleared	123 49		2 2	4 4	4 4	30 3	75 28	3 1		39.8
***	DRUG ENFORCEMENT		Reported Cleared										
<b>County Total</b>		<b>46,597</b>	<b>Reported</b>	<b>767</b>		<b>2</b>	<b>16</b>	<b>9</b>	<b>39</b>	<b>97</b>	<b>15</b>	<b>1</b>	
<b>Rate Per 100,000</b>			<b>Cleared</b>	<b>1,646.0</b>		<b>4.3</b>	<b>34.3</b>	<b>19.3</b>	<b>83.7</b>	<b>208.2</b>	<b>32.2</b>	<b>2.1</b>	
				<b>213</b>		<b>2</b>	<b>12</b>	<b>6</b>	<b>25</b>	<b>15</b>	<b>4</b>	<b>1</b>	<b>27.8</b>

*\*\* State Police population is calculated by subtracting the contributing local jurisdiction populations from the county population*

*\*\*\* Zero Reporting Agency*

**Part I Offenses and Clearances  
By Jurisdiction Within County  
2014**

<u>Submissions</u>	<u>Jurisdiction</u>	<u>Pop</u>	<u>Total</u>	<u>Murd</u>	<u>Mans</u>	<u>Rape</u>	<u>Robb</u>	<u>Aslt</u>	<u>Burg</u>	<u>Larc</u>	<u>MVeh</u>	<u>Arsn</u>	<u>%Clrd</u>	
<b>MONROE COUNTY</b>														
12	EAST STROUDSBURG UNIV		Reported Cleared	49 6				2 1	3	44 5			12.2	
***	MONROE CO SHERIFF		Reported Cleared											
12	TOBYHANNA STATE PARK		Reported Cleared	1 1						1 1			100.0	
***	BUREAU OF FORESTRY		Reported Cleared											
12	POCONO TWP	10,818	Reported Cleared	235 78			6 2	10 9	48 23	158 41	11 2	2 1	33.2	
12	BARRETT TWP	4,095	Reported Cleared	48 25				4 3	13 12	31 10			52.1	
12	STROUD AREA REGIONAL	33,974	Reported Cleared	1,355 292	1		20 4	24 5	22 17	97 10	1,160 249	30 4	2 2	21.5
12	POCONO MOUNTAIN REGIO	38,521	Reported Cleared	976 249	1		24 9	12 4	25 19	337 27	550 184	24 5	4	25.5
***	DELAWARE WATER GAP BO	719	Reported Cleared											
**	LIQUOR ENFORCEMENT	78,296	Reported Cleared											
**	STATE POLICE	78,296	Reported Cleared	1,752 604	5 4		28 17	21 10	160 139	587 93	897 323	47 13	7 5	34.5
	DRUG ENFORCEMENT		Reported Cleared											

*\*\* State Police population is calculated by subtracting the contributing local jurisdiction populations from the county population*

*\*\*\* Zero Reporting Agency*

**Part I Offenses and Clearances  
By Jurisdiction Within County  
2014**

<u>Submissions</u>	<u>Jurisdiction</u>	<u>Pop</u>	<u>Total</u>	<u>Murd</u>	<u>Mans</u>	<u>Rape</u>	<u>Robb</u>	<u>Aslt</u>	<u>Burg</u>	<u>Larc</u>	<u>MVeh</u>	<u>Arsn</u>	<u>%Clrd</u>
County Total		166,423	Reported	4,416	5	72	63	223	1,085	2,841	112	15	
Rate Per 100,000			Cleared	2,653.5	3.0	43.3	37.9	134.0	652.0	1,707.1	67.3	9.0	
				1,255	6	30	21	188	165	813	24	8	28.4

*\*\* State Police population is calculated by subtracting the contributing local jurisdiction populations from the county population  
\*\*\* Zero Reporting Agency*

**Part I Offenses and Clearances  
By Jurisdiction Within County  
2014**

<u>Submissions</u>	<u>Jurisdiction</u>	<u>Pop</u>	<u>Total</u>	<u>Murd</u>	<u>Mans</u>	<u>Rape</u>	<u>Robb</u>	<u>Aslt</u>	<u>Burg</u>	<u>Larc</u>	<u>MVeh</u>	<u>Arsn</u>	<u>%Clrd</u>
<b>MONTGOMERY COUNTY</b>													
***	MONTGOMERY CO SHERIFF		Reported Cleared										
12	MONTGOMERY CO DET		Reported Cleared	16 16			1 1	8 8	2 2	5 5			100.0
12	EVANSBURG STATE PARK		Reported Cleared										
***	FORT WASHINGTON STATE		Reported Cleared										
***	BUREAU OF FORESTRY		Reported Cleared										
12	ABINGTON TWP	55,628	Reported Cleared	1,193 391		1 1	28 16	31 25	134 22	961 318	32 8	6 1	32.8
12	CHELTENHAM TWP	36,865	Reported Cleared	1,039 302		3	40 11	23 17	167 19	777 253	26 1	3 1	29.1
12	HATFIELD TWP	20,933	Reported Cleared	244 87		1	4 1	5 2	35 4	196 80	3		35.7
12	LOWER MERION TWP	58,268	Reported Cleared	966 218		2 2	27 12	6 4	176 16	724 177	30 6	1 1	22.6
12	LOWER MORELAND TWP	13,233	Reported Cleared	148 37		1 1	2 1	3 1	35 7	94 19	7 2	4 5	25.0
12	LOWER POTTSBORO TWP	12,189	Reported Cleared	227 74			2	8 6	25 7	186 58	5 2	1 1	32.6
12	PLYMOUTH TWP	16,693	Reported Cleared	582 231	3 2		22 12	10 9	44 7	463 192	34 6		39.7
12	SPRINGFIELD TWP	19,529	Reported Cleared	215 39		1	1 1	7 8	41 8	151 14	8 2	6 6	18.1

*\*\* State Police population is calculated by subtracting the contributing local jurisdiction populations from the county population*

*\*\*\* Zero Reporting Agency*

**Part I Offenses and Clearances  
By Jurisdiction Within County  
2014**

<u>Submissions</u>	<u>Jurisdiction</u>	<u>Pop</u>	<u>Total</u>	<u>Murd</u>	<u>Mans</u>	<u>Rape</u>	<u>Robb</u>	<u>Aslt</u>	<u>Burg</u>	<u>Larc</u>	<u>MVeh</u>	<u>Arsn</u>	<u>%Clrd</u>
12	UPPER DUBLIN TWP	26,310	Reported Cleared	214 71		1 1	7 6	4 1	26 7	171 53	4 1	1 2	33.2
12	UPPER MORELAND TWP	24,253	Reported Cleared	551 256		3	6 4	6 6	36 6	487 237	11 2	2 1	46.5
12	WEST NORRITON TWP	15,816	Reported Cleared	427 279		2 3	8 8	15 14	38 19	342 228	22 7		65.3
12	WEST POTTSBGROVE TWP	3,888	Reported Cleared	211 55			5 3	2 2	28 7	164 39	12 4		26.1
12	UPPER GWYNEDD TWP	15,915	Reported Cleared	107 37		1 1	1	10 10	11 1	81 25	3		34.6
12	UPPER POTTSBGROVE TWP	5,404	Reported Cleared	95 11		1 1		9 6	23 2	62 2			11.6
12	DOUGLASS TWP	10,400	Reported Cleared	129 35		1		12 8	17 2	96 24	3 1		27.1
12	EAST NORRITON TWP	14,182	Reported Cleared	331 152		2	4 4	22 15	29 17	263 111	10 5	1	45.9
12	FRANCONIA TWP	13,263	Reported Cleared	71 54				3 4	8 6	60 44			76.1
12	HORSHAM TWP	26,481	Reported Cleared	231 110		3 3	4 3	11 5	27 9	178 88	7 1	1 1	47.6
12	LIMERICK TWP	18,738	Reported Cleared	507 215			3	3 3	31 11	463 200	7 1		42.4
12	LOWER FREDERICK TWP	4,898	Reported Cleared	36 10				2 2	4	30 8			27.8
12	LOWER GWYNEDD TWP	11,562	Reported Cleared	164 20				10 8	25 3	128 6	1		12.2
12	LOWER PROVIDENCE TWP	25,682	Reported Cleared	336 134			2 1	48 52	30 6	244 66	11 8	1 1	39.9

*\*\* State Police population is calculated by subtracting the contributing local jurisdiction populations from the county population*

*\*\*\* Zero Reporting Agency*

**Part I Offenses and Clearances  
By Jurisdiction Within County  
2014**

<u>Submissions</u>	<u>Jurisdiction</u>	<u>Pop</u>	<u>Total</u>	<u>Murd</u>	<u>Mans</u>	<u>Rape</u>	<u>Robb</u>	<u>Aslt</u>	<u>Burg</u>	<u>Larc</u>	<u>MVeh</u>	<u>Arsn</u>	<u>%Clrd</u>
12	LOWER SALFORD TWP	15,399	Reported Cleared	75 58	1 1			5 5	4 3	63 47	2 2		77.3
12	MARLBOROUGH TWP	3,295	Reported Cleared	21 6		1			8 2	11 4	1		28.6
12	MONTGOMERY TWP	25,923	Reported Cleared	447 229			6 3	2 2	17 2	419 220	2 1	1 1	51.2
12	NEW HANOVER TWP	12,266	Reported Cleared	122 28				9 8	14 2	90 17	8 1	1	23.0
12	TOWAMENCIN TWP	18,320	Reported Cleared	139 61		1	5 4	11 13	13	104 40	5 4		43.9
12	UPPER MERION TWP	28,651	Reported Cleared	1,159 460			17 8	9 9	65 10	1,043 430	24 3	1	39.7
12	UPPER PROVIDENCE TWP	22,200	Reported Cleared	361 82		1	2 1	5 4	32 4	311 72	10 1		22.7
12	WHITEMARSH TWP	17,518	Reported Cleared	285 51		2	1 1	9 7	46 1	217 40	10 2		17.9
12	WHITPAIN TWP	19,202	Reported Cleared	274 96			6 3	20 14	30 7	210 70	8 2		35.0
12	AMBLER BORO	6,515	Reported Cleared	80 16		2 1	2	2 3	4 1	63 11	7		20.0
12	BRIDGEPORT BORO	4,582	Reported Cleared	104 38		1	3 1	9 9	16 5	66 20	8 3	1	36.5
12	BRYN ATHYN BORO	1,385	Reported Cleared	23 9				2 2	2 1	18 5	1 1		39.1
12	COLLEGEVILLE BORO	5,375	Reported Cleared	51 19					7 2	44 17			37.3
12	CONSHOHOCKEN BORO	7,871	Reported	136			1	9	21	101	3	1	

*\*\* State Police population is calculated by subtracting the contributing local jurisdiction populations from the county population*

*\*\*\* Zero Reporting Agency*

**Part I Offenses and Clearances  
By Jurisdiction Within County  
2014**

<u>Submissions</u>	<u>Jurisdiction</u>	<u>Pop</u>	<u>Total</u>	<u>Murd</u>	<u>Mans</u>	<u>Rape</u>	<u>Robb</u>	<u>Aslt</u>	<u>Burg</u>	<u>Larc</u>	<u>MVeh</u>	<u>Arsn</u>	<u>%Clrd</u>
12	CONSHOHOCKEN BORO	7,871	Cleared 37					7	10	18	1	1	27.2
12	UPPER PERK POLICE DIS	6,830	Reported Cleared 127 128	1 1		4 2		5 5	16 16	96 98	5 5		100.8
12	HATBORO BORO	7,417	Reported Cleared 96 30				4 5	4 4	9	75 20	4 1		31.3
12	JENKINTOWN BORO	4,441	Reported Cleared 23 8				1 1	3 3	6	13 4			34.8
12	LANSDALE BORO	16,440	Reported Cleared 243 101	2 2		5 3	12 11	12 13	38 13	165 58	8 1	1	41.6
12	NARBERTH BORO	4,292	Reported Cleared 17 4					3 3	3	11 1			23.5
12	NORRISTOWN BORO	34,453	Reported Cleared 1,143 391	2 2		5 4	143 55	107 92	220 86	590 138	72 13	4 1	34.2
12	NORTH WALES BORO	3,234	Reported Cleared 57 22			1 1	1	3 3	2	49 16	1 2		38.6
12	POTTSTOWN BORO	22,605	Reported Cleared 1,331 544	2 2		22 24	66 34	84 81	179 35	899 350	63 15	16 3	40.9
12	ROCKLEDGE BORO	2,555	Reported Cleared 29 4				1	2 2	1	23 2	2		13.8
12	ROYERSFORD BORO	4,785	Reported Cleared 92 10			2 1	1	4 1	16 3	66 5	3		10.9
12	SOUDERTON BORO	6,649	Reported Cleared 113 37	3 3		4 3	3	25 17	8 2	68 10	2 2		32.7
12	TELFORD BORO	4,873	Reported Cleared 54 12				2	8 6	5 1	35 5	4		22.2
12	WEST CONSHOHOCKEN BOR	1,396	Reported Cleared 21				2		3	15	1		

*\*\* State Police population is calculated by subtracting the contributing local jurisdiction populations from the county population*

*\*\*\* Zero Reporting Agency*

**Part I Offenses and Clearances  
By Jurisdiction Within County  
2014**

<u>Submissions</u>	<u>Jurisdiction</u>	<u>Pop</u>	<u>Total</u>	<u>Murd</u>	<u>Mans</u>	<u>Rape</u>	<u>Robb</u>	<u>Aslt</u>	<u>Burg</u>	<u>Larc</u>	<u>MVeh</u>	<u>Arsn</u>	<u>%Clrd</u>	
** LIQUOR ENFORCEMENT		58,655	Reported Cleared											
** STATE POLICE		58,655	Reported Cleared	471 208		1	4 3	6 5	50 41	88 20	306 130	14 7	2 2	44.2
DRUG ENFORCEMENT			Reported Cleared											
County Total		817,257	Reported	15,134	14	2	85	453	659	1,865	11,497	504	55	
Rate Per 100,000			Cleared	1,851.8 5,523	1.7 13	.2 1	10.4 58	55.4 220	80.6 570	228.2 414	1,406.8 4,095	61.7 124	6.7 28	36.5

*\*\* State Police population is calculated by subtracting the contributing local jurisdiction populations from the county population  
\*\*\* Zero Reporting Agency*

**Part I Offenses and Clearances  
By Jurisdiction Within County  
2014**

<u>Submissions</u>	<u>Jurisdiction</u>	<u>Pop</u>	<u>Total</u>	<u>Murd</u>	<u>Mans</u>	<u>Rape</u>	<u>Robb</u>	<u>Aslt</u>	<u>Burg</u>	<u>Larc</u>	<u>MVeh</u>	<u>Arsn</u>	<u>%Clrd</u>
<b>MONTOUR COUNTY</b>													
	12 MONTOUR CO DET		Reported Cleared										
	12 BUREAU OF FORESTRY		Reported Cleared	1								1	
	12 MAHONING TWP	4,270	Reported Cleared	21 6				7 3	2	12 3			28.6
	12 DANVILLE BORO	4,725	Reported Cleared	112 43		1		21 15	3 3	87 25			38.4
	** LIQUOR ENFORCEMENT	9,595	Reported Cleared										
	** STATE POLICE	9,595	Reported Cleared	86 32		5 2		22 20	9 1	47 8	3 1		37.2
	DRUG ENFORCEMENT		Reported Cleared										
	<b>County Total</b>	<b>18,590</b>	<b>Reported</b>	<b>220</b>		<b>6</b>		<b>50</b>	<b>14</b>	<b>146</b>	<b>3</b>	<b>1</b>	
	<b>Rate Per 100,000</b>		<b>Cleared</b>	<b>1,183.4</b>		<b>32.3</b>		<b>269.0</b>	<b>75.3</b>	<b>785.4</b>	<b>16.1</b>	<b>5.4</b>	<b>36.8</b>

*\*\* State Police population is calculated by subtracting the contributing local jurisdiction populations from the county population*

*\*\*\* Zero Reporting Agency*

**Part I Offenses and Clearances  
By Jurisdiction Within County  
2014**

<u>Submissions</u>	<u>Jurisdiction</u>	<u>Pop</u>	<u>Total</u>	<u>Murd</u>	<u>Mans</u>	<u>Rape</u>	<u>Robb</u>	<u>Aslt</u>	<u>Burg</u>	<u>Larc</u>	<u>MVeh</u>	<u>Arsn</u>	<u>%Cld</u>
<b>NORTHAMPTON COUNTY</b>													
12	LEHIGH UNIV		Reported Cleared	41 14		3 1	1 1	1		35 12		1	34.1
12	MORAVIAN COLLEGE SEMI		Reported Cleared	54 22		2 1			13	39 21			40.7
12	NORTHAMPTON CO SHERIF		Reported Cleared	3 1						3 1			33.3
***	JACOBSBURG ENVIRONMEN		Reported Cleared										
12	BUREAU OF FORESTRY		Reported Cleared	1								1	
12	BETHLEHEM TWP	23,873	Reported Cleared	400 126		1	6 1	6 6	52 2	327 116	7 1	1	31.5
12	BUSHKILL TWP	8,354	Reported Cleared	50 20				13 16	5	32 4			40.0
12	FORKS TWP	15,224	Reported Cleared	186 102		2		1	16 7	163 95	4		54.8
12	LEHIGH TWP	10,395	Reported Cleared	134 51				17 16	25 2	86 31	1	5 2	38.1
12	LOWER SAUCON TWP	10,802	Reported Cleared	127 68				10 11	24 7	87 47	3 2	3 1	53.5
12	MOORE TWP	9,209	Reported Cleared	71 24		1	1	4 3	12 5	52 16	1		33.8
12	PALMER TWP	20,929	Reported Cleared	359 92			9 4	7 4	50 7	288 74	5 3		25.6
12	PLAINFIELD TWP	6,145	Reported Cleared	26 2				3	4	19 2			7.7

*\*\* State Police population is calculated by subtracting the contributing local jurisdiction populations from the county population*

*\*\*\* Zero Reporting Agency*

**Part I Offenses and Clearances  
By Jurisdiction Within County  
2014**

<u>Submissions</u>	<u>Jurisdiction</u>	<u>Pop</u>	<u>Total</u>	<u>Murd</u>	<u>Mans</u>	<u>Rape</u>	<u>Robb</u>	<u>Aslt</u>	<u>Burg</u>	<u>Larc</u>	<u>MVeh</u>	<u>Arsn</u>	<u>%Clrd</u>
12	UPPER NAZARETH TWP	6,505	Reported Cleared	37 4				11 1	3 1	23 2			10.8
12	WASHINGTON TWP	5,161	Reported Cleared	43 3			1 1		12 1	28 1	2		7.0
12	BETHLEHEM CITY	75,024	Reported Cleared	2,045 578	1 2	28 13	83 30	99 86	298 38	1,429 390	96 12	11 7	28.3
12	EASTON CITY	27,143	Reported Cleared	716 143	1 1	1 4	33 14	46 33	100 31	491 55	41 5	3	20.0
12	BANGOR BORO	5,227	Reported Cleared	162 45			2 1	36 25	18 1	103 17	3 1		27.8
12	COLONIAL REGIONAL	19,803	Reported Cleared	582 277		3 3	6 1	6 5	47 5	508 260	11 3	1	47.6
12	EAST BANGOR BORO	1,607	Reported Cleared	7 2				2 2	3	2			28.6
12	FREEMANSBURG BORO	2,617	Reported Cleared	47 10		2 1		1 1	6	35 6	3 2		21.3
12	HELLERTOWN BORO	5,844	Reported Cleared	78 30			1	8 5	7 4	62 21			38.5
12	NAZARETH BORO	5,697	Reported Cleared	70 13		2		11 5	1	55 8	1		18.6
12	NORTHAMPTON BORO	9,910	Reported Cleared	133 47		2 1		3 2	19 3	106 38	3 3		35.3
12	NORTH CATASAUQUA BORO	2,845	Reported Cleared	31 2			1	2 1	4	23	1 1		6.5
12	PEN ARGYL BORO	3,551	Reported Cleared	28 4					5	21 2	2 2		14.3
12	PORTLAND BORO	515	Reported Cleared	2			1		1				

*\*\* State Police population is calculated by subtracting the contributing local jurisdiction populations from the county population*

*\*\*\* Zero Reporting Agency*

**Part I Offenses and Clearances  
By Jurisdiction Within County  
2014**

<u>Submissions</u>	<u>Jurisdiction</u>	<u>Pop</u>	<u>Total</u>	<u>Murd</u>	<u>Mans</u>	<u>Rape</u>	<u>Robb</u>	<u>Aslt</u>	<u>Burg</u>	<u>Larc</u>	<u>MVeh</u>	<u>Arsn</u>	<u>%Clrd</u>
12	ROSETO BORO	1,559	Reported Cleared	24 24				1 1	2 2	21 21			100.0
12	STOCKERTOWN BORO	924	Reported Cleared	1 1				1 1					100.0
12	TATAMY BORO	1,141	Reported Cleared	12						12			
12	WALNUTPORT BORO	2,053	Reported Cleared	4					1	3			
12	WILSON BORO	7,815	Reported Cleared	418 82		5 1	10 1	33 20	60 6	294 52	14 2	2	19.6
12	WIND GAP BORO	2,718	Reported Cleared	34 9		1	1	2 1	2	28 8			26.5
12	EASTON AREA SCHOOL DI		Reported Cleared	75 11				4 4		71 7			14.7
**	LIQUOR ENFORCEMENT	27,161	Reported Cleared										
**	STATE POLICE	27,161	Reported Cleared	349 104	2 2		6 2	12 8	73 10	239 77	9 3	3	29.8
	DRUG ENFORCEMENT		Reported Cleared										
County Total		319,751	Reported	6,350	4		59	161	340	863	207	31	
Rate Per 100,000			Cleared	1,985.9	1.3		18.5	50.4	106.3	269.9	64.7	9.7	
				1,911	5		27	56	257	1,384	40	10	30.1

\*\* State Police population is calculated by subtracting the contributing local jurisdiction populations from the county population  
\*\*\* Zero Reporting Agency

**Part I Offenses and Clearances  
By Jurisdiction Within County  
2014**

<u>Submissions</u>	<u>Jurisdiction</u>	<u>Pop</u>	<u>Total</u>	<u>Murd</u>	<u>Mans</u>	<u>Rape</u>	<u>Robb</u>	<u>Aslt</u>	<u>Burg</u>	<u>Larc</u>	<u>MVeh</u>	<u>Arsn</u>	<u>%Clrd</u>
<b>NORTHUMBERLAND COUNTY</b>													
12	NORTHUMBERLAND CO SHE		Reported Cleared										
***	SHIKELLAMY STATE PARK		Reported Cleared										
12	BUREAU OF FORESTRY		Reported Cleared	13								13	
12	COAL TWP	10,603	Reported Cleared	316 137		1 1	2	22 18	28 9	255 107	6 1	2 1	43.4
12	LOWER MAHANNOY TWP	1,687	Reported Cleared										
12	MT CARMEL TWP	3,098	Reported Cleared	24 20			1 1	6 5	1 1	15 12	1 1		83.3
12	POINT TWP	3,731	Reported Cleared	33 38		1		4 4	13 13	16 20			115.2
12	RALPHO TWP	4,336	Reported Cleared	16 3				1	7	7 3	1		18.8
12	ZERBE TWP	1,838	Reported Cleared	5						5			
12	SHAMOKIN CITY	7,237	Reported Cleared	117 79		1 1	3 2	10 9	28 13	71 53	2 1	2	67.5
12	SUNBURY CITY	9,739	Reported Cleared	275 97			3	36 29	66 18	162 45	3 4	5 1	35.3
12	KULPMONT BORO	2,878	Reported Cleared	39 29				5 3	5 5	25 20	3 1	1	74.4
12	MILTON BORO	6,976	Reported Cleared	192 88		5 5	2 3	18 19	39 18	123 39	3 2	2 2	45.8

*\*\* State Police population is calculated by subtracting the contributing local jurisdiction populations from the county population*

*\*\*\* Zero Reporting Agency*

**Part I Offenses and Clearances  
By Jurisdiction Within County  
2014**

<u>Submissions</u>	<u>Jurisdiction</u>	<u>Pop</u>	<u>Total</u>	<u>Murd</u>	<u>Mans</u>	<u>Rape</u>	<u>Robb</u>	<u>Aslt</u>	<u>Burg</u>	<u>Larc</u>	<u>MVeh</u>	<u>Arsn</u>	<u>%Clrd</u>		
12	MOUNT CARMEL BORO	5,788	Reported Cleared	246 158		8 7	3 4	56 63	51 20	123 61	3 2	2 1	64.2		
12	NORTHUMBERLAND BORO	3,755	Reported Cleared	67 40		1		3 3	9 3	53 33	1 1		59.7		
12	RIVERSIDE BORO	1,923	Reported Cleared	10 5					1 1	8 3	1 1		50.0		
12	WATSONTOWN BORO	2,350	Reported Cleared	49 20		2 2		3 3	10 2	32 12	2 1		40.8		
**	LIQUOR ENFORCEMENT	28,049	Reported Cleared	1 1						1 1			100.0		
**	STATE POLICE	28,049	Reported Cleared	294 103	1 1		2	3 5	1 1	22 16	81 32	174 43	10 2	2 1	35.0
	DRUG ENFORCEMENT		Reported Cleared												
County Total		93,988	Reported	1,697	1			21	15	186	339	1,070	36	29	
Rate Per 100,000			Cleared	1,805.5	1.1			22.3	16.0	197.9	360.7	1,138.4	38.3	30.9	
				818	1	2		22	11	172	135	452	17	6	48.2

*\*\* State Police population is calculated by subtracting the contributing local jurisdiction populations from the county population*

*\*\*\* Zero Reporting Agency*

**Part I Offenses and Clearances  
By Jurisdiction Within County  
2014**

<u>Submissions</u>	<u>Jurisdiction</u>	<u>Pop</u>	<u>Total</u>	<u>Murd</u>	<u>Mans</u>	<u>Rape</u>	<u>Robb</u>	<u>Aslt</u>	<u>Burg</u>	<u>Larc</u>	<u>MVeh</u>	<u>Arsn</u>	<u>%Clrd</u>
<b>PERRY COUNTY</b>													
12	LITTLE BUFFALO STATE												
				Reported									
				Cleared									
12	BUREAU OF FORESTRY		2									2	
				Reported									
				Cleared									
12	OLIVER TWP	1,916											
				Reported									
				Cleared									
12	PENN TWP	3,180	64					5	8	48	3		
			30	Reported				3	5	20	2		46.9
				Cleared									
12	MARYSVILLE BORO	2,511	39			1	1		3	33	1		
			7	Reported						6	1		17.9
				Cleared									
**	LIQUOR ENFORCEMENT	37,832											
				Reported									
				Cleared									
**	STATE POLICE	37,832	581		3			26	7	51	135	332	20
			229	Reported	1			16	3	47	49	101	12
				Cleared									7
													39.4
***	DRUG ENFORCEMENT												
				Reported									
				Cleared									
<b>County Total</b>		<b>45,439</b>		<b>Reported</b>				<b>27</b>	<b>8</b>	<b>56</b>	<b>146</b>	<b>413</b>	<b>24</b>
<b>Rate Per 100,000</b>								<b>59.4</b>	<b>17.6</b>	<b>123.2</b>	<b>321.3</b>	<b>908.9</b>	<b>52.8</b>
				<b>Cleared</b>				<b>16</b>	<b>3</b>	<b>50</b>	<b>54</b>	<b>127</b>	<b>15</b>
													<b>38.8</b>

*\*\* State Police population is calculated by subtracting the contributing local jurisdiction populations from the county population  
\*\*\* Zero Reporting Agency*

**Part I Offenses and Clearances  
By Jurisdiction Within County  
2014**

<u>Submissions</u>	<u>Jurisdiction</u>	<u>Pop</u>	<u>Total</u>	<u>Murd</u>	<u>Mans</u>	<u>Rape</u>	<u>Robb</u>	<u>Aslt</u>	<u>Burg</u>	<u>Larc</u>	<u>MVeh</u>	<u>Arsn</u>	<u>%Clrd</u>
<b>PHILADELPHIA COUNTY</b>													
***	BENJAMIN RUSH STATE P		Reported										
			Cleared										
***	BUREAU OF FORESTRY		Reported										
			Cleared										
12	PHILADELPHIA CITY	1,559,062	Reported	69,140	248	1,207	6,970	7,500	9,694	37,394	5,728	399	
			Cleared	17,193	147	844	2,367	4,914	1,311	6,251	1,276	83	24.9
**	LIQUOR ENFORCEMENT		Reported	1				1					
			Cleared										
**	STATE POLICE		Reported	126			5	13		105	3		
			Cleared	74			3	9		61	1		58.7
	DRUG ENFORCEMENT		Reported										
			Cleared										
County Total		1,559,062	Reported	69,267	248	1,207	6,975	7,514	9,694	37,499	5,731	399	
Rate Per 100,000				4,442.9	15.9	77.4	447.4	482.0	621.8	2,405.2	367.6	25.6	
			Cleared	17,267	147	844	2,370	4,923	1,311	6,312	1,277	83	24.9

*\*\* State Police population is calculated by subtracting the contributing local jurisdiction populations from the county population  
\*\*\* Zero Reporting Agency*

**Part I Offenses and Clearances  
By Jurisdiction Within County  
2014**

<u>Submissions</u>	<u>Jurisdiction</u>	<u>Pop</u>	<u>Total</u>	<u>Murd</u>	<u>Mans</u>	<u>Rape</u>	<u>Robb</u>	<u>Aslt</u>	<u>Burg</u>	<u>Larc</u>	<u>MVeh</u>	<u>Arsn</u>	<u>%Clrd</u>
<b>PIKE COUNTY</b>													
12	PIKE CO SHERIFF		Reported Cleared										
12	PIKE CO DET		Reported Cleared	4 1		1 1				3			25.0
12	PROMISED LAND STATE P		Reported Cleared	8						8			
12	BUREAU OF FORESTRY		Reported Cleared	5								5	
12	SHOHOLA TWP	2,360	Reported Cleared	26 5					10 2	14 2	1 1	1	19.2
12	EASTERN PIKE REGIONAL	4,676	Reported Cleared	241 144		5 4	2 1	3 4	7 3	220 131	3 1	1	59.8
12	MILFORD BORO	996	Reported Cleared	25 3				1 1	2	22 2			12.0
**	LIQUOR ENFORCEMENT	48,365	Reported Cleared										
**	STATE POLICE	48,365	Reported Cleared	628 90	1 1	22 7	17 4	30 25	263 8	271 39	18 6	6	14.3
***	DRUG ENFORCEMENT		Reported Cleared										
<b>County Total</b>		<b>56,397</b>	<b>Reported</b>	<b>937</b>	<b>1</b>	<b>28</b>	<b>19</b>	<b>34</b>	<b>282</b>	<b>538</b>	<b>22</b>	<b>13</b>	
<b>Rate Per 100,000</b>				<b>1,661.4</b>	<b>1.8</b>	<b>49.6</b>	<b>33.7</b>	<b>60.3</b>	<b>500.0</b>	<b>954.0</b>	<b>39.0</b>	<b>23.1</b>	<b>25.9</b>
			<b>Cleared</b>	<b>243</b>	<b>1</b>	<b>12</b>	<b>5</b>	<b>30</b>	<b>13</b>	<b>174</b>	<b>8</b>		

*\*\* State Police population is calculated by subtracting the contributing local jurisdiction populations from the county population*

*\*\*\* Zero Reporting Agency*

**Part I Offenses and Clearances  
By Jurisdiction Within County  
2014**

<u>Submissions</u>	<u>Jurisdiction</u>	<u>Pop</u>	<u>Total</u>	<u>Murd</u>	<u>Mans</u>	<u>Rape</u>	<u>Robb</u>	<u>Aslt</u>	<u>Burg</u>	<u>Larc</u>	<u>MVeh</u>	<u>Arsn</u>	<u>%Clrd</u>
<b>POTTER COUNTY</b>													
***	OLE BULL STATE PARK		Reported Cleared										
12	LYMAN RUN STATE PARK		Reported Cleared	5						5			
***	BUREAU OF FORESTRY		Reported Cleared										
***	SWEDEN TWP	875	Reported Cleared										
12	COUDERSPORT BORO	2,536	Reported Cleared	8 8				3 3	1 1	4 4			100.0
12	GALETON BORO	1,152	Reported Cleared	16 16		1		2 2	2 2	12 11			100.0
12	SHINGLEHOUSE BORO	1,121	Reported Cleared	1 1				1 1					100.0
**	LIQUOR ENFORCEMENT	11,815	Reported Cleared										
**	STATE POLICE	11,815	Reported Cleared	179 95	2 2	18 13	1	4 4	73 42	73 30	6 2	2 2	53.1
***	DRUG ENFORCEMENT		Reported Cleared										
County Total		17,499	Reported	209	2	18	1	10	76	94	6	2	
Rate Per 100,000			Cleared	1,194.4	11.4	102.9	5.7	57.1	434.3	537.2	34.3	11.4	
				120	2	14		10	45	45	2	2	57.4

*\*\* State Police population is calculated by subtracting the contributing local jurisdiction populations from the county population*

*\*\*\* Zero Reporting Agency*

**Part I Offenses and Clearances  
By Jurisdiction Within County  
2014**

<u>Submissions</u>	<u>Jurisdiction</u>	<u>Pop</u>	<u>Total</u>	<u>Murd</u>	<u>Mans</u>	<u>Rape</u>	<u>Robb</u>	<u>Aslt</u>	<u>Burg</u>	<u>Larc</u>	<u>MVeh</u>	<u>Arsn</u>	<u>%Cld</u>
<b>SCHUYLKILL COUNTY</b>													
12	SCHUYLKILL CO DET		Reported Cleared	2 2				1 1				1 1	100.0
12	PSU SCHUYLKILL CAMPUS		Reported Cleared	11 4		1			4	6 4			36.4
12	SCHUYLKILL CO SHERIFF		Reported Cleared										
12	TUSCARORA STATE PARK		Reported Cleared										
12	BUREAU OF FORESTRY		Reported Cleared	8								8	
12	BLYTHE TWP	913	Reported Cleared	1					1				
12	BRANCH TWP	1,809	Reported Cleared	19 7						19 7			36.8
12	BUTLER TWP	6,077	Reported Cleared	15 3				2 2	3	10 1			20.0
12	CASS TWP	1,924	Reported Cleared	21 15				3 3	7 5	10 7	1		71.4
***	DELANO TWP	438	Reported Cleared										
***	EAST NORWEGIAN TWP	850	Reported Cleared										
***	EAST UNION TWP	1,621	Reported Cleared										
12	FOSTER TWP	249	Reported Cleared	7 2						7 2			28.6

*\*\* State Police population is calculated by subtracting the contributing local jurisdiction populations from the county population*

*\*\*\* Zero Reporting Agency*

**Part I Offenses and Clearances  
By Jurisdiction Within County  
2014**

<u>Submissions</u>	<u>Jurisdiction</u>	<u>Pop</u>	<u>Total</u>	<u>Murd</u>	<u>Mans</u>	<u>Rape</u>	<u>Robb</u>	<u>Aslt</u>	<u>Burg</u>	<u>Larc</u>	<u>MVeh</u>	<u>Arsn</u>	<u>%Clrd</u>
12	HEGINS TWP	3,508	Reported Cleared	21 3				2 2		17 1	2		14.3
12	KLINE TWP	1,422	Reported Cleared	40 16		1			11 4	28 11			40.0
12	MAHANoy TWP	3,217	Reported Cleared	1					1				
12	NEW CASTLE TWP	404	Reported Cleared	26 22				3 3		22 19	1		84.6
12	NORTH UNION TWP	1,455	Reported Cleared	1				1					
12	REILLY TWP	714	Reported Cleared	17 2					3	14 2			11.8
12	RUSH TWP	3,378	Reported Cleared	149 130			1		18 11	129 118		1 1	87.2
12	RYAN TWP	2,556	Reported Cleared	7						7			
***	UNION TWP	1,252	Reported Cleared										
12	WALKER TWP	1,041	Reported Cleared	1 1						1 1			100.0
12	WEST MAHANoy TWP	2,828	Reported Cleared	31 23	1				6 5	24 17	1		74.2
12	WEST PENN TWP	4,403	Reported Cleared	39 4			1	4 3	8	26 1			10.3
12	POTTSVILLE CITY	14,042	Reported Cleared	350 175	1 2		2 3	29 30	47 21	248 111	16 6	1	50.0
12	ASHLAND BORO	2,769	Reported Cleared	68 23		1 1	1	4 4	7 1	48 11	6 6	1	33.8

*\*\* State Police population is calculated by subtracting the contributing local jurisdiction populations from the county population*

*\*\*\* Zero Reporting Agency*

**Part I Offenses and Clearances  
By Jurisdiction Within County  
2014**

<u>Submissions</u>	<u>Jurisdiction</u>	<u>Pop</u>	<u>Total</u>	<u>Murd</u>	<u>Mans</u>	<u>Rape</u>	<u>Robb</u>	<u>Aslt</u>	<u>Burg</u>	<u>Larc</u>	<u>MVeh</u>	<u>Arsn</u>	<u>%Clrd</u>
12	COALDALE BORO	2,237	Reported Cleared	4 4			1 1		3 3				100.0
12	FRACKVILLE BORO	3,748	Reported Cleared	27 27			1 1	8 8	6 6	9 9	2 2	1 1	100.0
12	GIRARDVILLE BORO	1,492	Reported Cleared	23 10				7 5	11 3	5 2			43.5
12	MAHANAY CITY BORO	4,092	Reported Cleared	98 36		3 1	7 6	1 1	9 3	69 18	8 7	1	36.7
12	MCADOO BORO	2,248	Reported Cleared	36 27		3 2		1 1	7 5	25 18			75.0
12	MINERSVILLE BORO	4,302	Reported Cleared	45 44				9 8	3 3	32 32		1 1	97.8
12	NEW PHILADELPHIA BORO	1,066	Reported Cleared	5 5				1 1	1 1	3 3			100.0
12	ORWIGSBURG BORO	3,052	Reported Cleared	21 3				1 1	6	13 2	1		14.3
12	PALO ALTO BORO	1,012	Reported Cleared	7 1					2	5 1			14.3
12	PINE GROVE BORO	2,152	Reported Cleared	3				1		2			
***	PORT CARBON BORO	1,848	Reported Cleared										
12	RINGTOWN BORO	801	Reported Cleared	6 6				1 1	2 2	3 3			100.0
12	SAINT CLAIR BORO	2,941	Reported Cleared	68 54				5 5	4	59 49			79.4
12	SCHUYLKILL HAVEN BORO	5,319	Reported	61				3	8	50			

*\*\* State Police population is calculated by subtracting the contributing local jurisdiction populations from the county population*

*\*\*\* Zero Reporting Agency*

**Part I Offenses and Clearances  
By Jurisdiction Within County  
2014**

<u>Submissions</u>	<u>Jurisdiction</u>	<u>Pop</u>	<u>Total</u>	<u>Murd</u>	<u>Mans</u>	<u>Rape</u>	<u>Robb</u>	<u>Aslt</u>	<u>Burg</u>	<u>Larc</u>	<u>MVeh</u>	<u>Arsn</u>	<u>%Clrd</u>
12	SCHUYLKILL HAVEN BORO	5,319	Cleared	22		1		3	1	17			36.1
12	SHENANDOAH BORO	4,960	Reported	94	2		8	4	21	56	3		
			Cleared	89			7	1	21	59	1		94.7
12	TAMAQUA BORO	6,945	Reported	187		3	3	4	37	139	1		
			Cleared	66		1	1	3	6	54	1		35.3
12	TOWER CITY BORO	1,325	Reported	6					1	5			
			Cleared	5					1	4			83.3
**	LIQUOR ENFORCEMENT	40,153	Reported										
			Cleared										
**	STATE POLICE	40,153	Reported	1,050	6	13	16	52	216	696	30	21	
			Cleared	388	6	3	8	40	48	266	10	7	37.0
***	DRUG ENFORCEMENT		Reported										
			Cleared										
County Total		146,563	Reported	2,576	10	27	45	147	453	1,787	72	35	
Rate Per 100,000				1,757.6	6.8	18.4	30.7	100.3	309.1	1,219.3	49.1	23.9	
			Cleared	1,219	8	11	28	127	150	850	35	10	47.3

*\*\* State Police population is calculated by subtracting the contributing local jurisdiction populations from the county population  
\*\*\* Zero Reporting Agency*

**Part I Offenses and Clearances  
By Jurisdiction Within County  
2014**

<u>Submissions</u>	<u>Jurisdiction</u>	<u>Pop</u>	<u>Total</u>	<u>Murd</u>	<u>Mans</u>	<u>Rape</u>	<u>Robb</u>	<u>Aslt</u>	<u>Burg</u>	<u>Larc</u>	<u>MVeh</u>	<u>Arsn</u>	<u>%Cld</u>
<b>SNYDER COUNTY</b>													
12	SNYDER CO SHERIFF		Reported Cleared	1 1				1 1					100.0
12	BUREAU OF FORESTRY		Reported Cleared	1								1	
12	MIDDLEBURG BORO	1,294	Reported Cleared	29 15					5 2	22 12	1 1	1	51.7
12	SELINGROVE BORO	5,680	Reported Cleared	173 85		3 1	2	39 28	25 8	97 43	6 4	1 1	49.1
12	SHAMOKIN DAM BORO	1,690	Reported Cleared	18 8				1 2		17 6			44.4
**	LIQUOR ENFORCEMENT	31,223	Reported Cleared										
**	STATE POLICE	31,223	Reported Cleared	361 221		4 4	5 3	9 9	54 7	274 194	14 3	1 1	61.2
	DRUG ENFORCEMENT		Reported Cleared										
<b>County Total</b>		<b>39,887</b>	<b>Reported</b>	<b>583</b>		<b>7</b>	<b>7</b>	<b>50</b>	<b>84</b>	<b>410</b>	<b>21</b>	<b>4</b>	
<b>Rate Per 100,000</b>				<b>1,461.6</b>		<b>17.5</b>	<b>17.5</b>	<b>125.4</b>	<b>210.6</b>	<b>1,027.9</b>	<b>52.6</b>	<b>10.0</b>	
			<b>Cleared</b>	<b>330</b>		<b>5</b>	<b>3</b>	<b>40</b>	<b>17</b>	<b>255</b>	<b>8</b>	<b>2</b>	<b>56.6</b>

*\*\* State Police population is calculated by subtracting the contributing local jurisdiction populations from the county population  
\*\*\* Zero Reporting Agency*

**Part I Offenses and Clearances  
By Jurisdiction Within County  
2014**

<u>Submissions</u>	<u>Jurisdiction</u>	<u>Pop</u>	<u>Total</u>	<u>Murd</u>	<u>Mans</u>	<u>Rape</u>	<u>Robb</u>	<u>Aslt</u>	<u>Burg</u>	<u>Larc</u>	<u>MVeh</u>	<u>Arsn</u>	<u>%Clrd</u>
<b>SOMERSET COUNTY</b>													
12	KOOSER STATE PARK		Reported Cleared										
12	LAUREL RIDGE STATE PA		Reported Cleared	5					3	2			
12	LAUREL HILL STATE PAR		Reported Cleared	6					2	4			
***	BUREAU OF FORESTRY		Reported Cleared										
12	CONEMAUGH TWP	7,104	Reported Cleared	46 19			1 1	5 5	9 2	30 10	1 1		41.3
***	ELK LICK TWP	2,191	Reported Cleared										
12	PAINT TWP	5,196	Reported Cleared	3 3				2 2				1 1	100.0
12	SHADE TWP	2,694	Reported Cleared	44 13				4 4	17 1	23 8			29.5
***	SUMMIT TWP	2,226	Reported Cleared										
12	BERLIN BORO	2,044	Reported Cleared	16 16		1 1		3 3	1 1	11 11			100.0
***	BOSWELL BORO	1,240	Reported Cleared										
***	CONFLUENCE BORO	754	Reported Cleared										
12	GARRETT BORO	444	Reported Cleared	2 1						1	1 1		50.0

*\*\* State Police population is calculated by subtracting the contributing local jurisdiction populations from the county population*

*\*\*\* Zero Reporting Agency*

**Part I Offenses and Clearances  
By Jurisdiction Within County  
2014**

<u>Submissions</u>	<u>Jurisdiction</u>	<u>Pop</u>	<u>Total</u>	<u>Murd</u>	<u>Mans</u>	<u>Rape</u>	<u>Robb</u>	<u>Aslt</u>	<u>Burg</u>	<u>Larc</u>	<u>MVeh</u>	<u>Arsn</u>	<u>%Clrd</u>	
12	HOOVERSVILLE BORO	629	Reported Cleared	2 1					1 1	1			50.0	
12	JENNERSTOWN BORO	683	Reported Cleared	1 1						1 1			100.0	
12	MEYERSDALE BORO	2,119	Reported Cleared	9 7						9 7			77.8	
***	ROCKWOOD BORO	863	Reported Cleared											
12	SOMERSET BORO	6,113	Reported Cleared	191 54		1	3 1	11 9	32 4	129 36	11 3	4 1	28.3	
12	WINDBER BORO	4,037	Reported Cleared	50 35				10 10	10 4	26 20	2	2 1	70.0	
***	INDIAN LAKE BORO	394	Reported Cleared											
**	LIQUOR ENFORCEMENT	37,482	Reported Cleared											
**	STATE POLICE	37,482	Reported Cleared	507 184	1 1		17 10	4 2	17 15	144 28	304 122	15 4	5 2	36.3
	DRUG ENFORCEMENT		Reported Cleared											
County Total		76,213	Reported	882	1		19	8	52	219	541	30	12	
Rate Per 100,000			Cleared	1,157.3	1.3		24.9	10.5	68.2	287.4	709.9	39.4	15.7	
				334	1		11	4	48	41	215	9	5	37.9

*\*\* State Police population is calculated by subtracting the contributing local jurisdiction populations from the county population*

*\*\*\* Zero Reporting Agency*

**Part I Offenses and Clearances  
By Jurisdiction Within County  
2014**

<u>Submissions</u>	<u>Jurisdiction</u>	<u>Pop</u>	<u>Total</u>	<u>Murd</u>	<u>Mans</u>	<u>Rape</u>	<u>Robb</u>	<u>Aslt</u>	<u>Burg</u>	<u>Larc</u>	<u>MVeh</u>	<u>Arsn</u>	<u>%Clrd</u>
<b>SULLIVAN COUNTY</b>													
***	WORLDS END STATE PARK		Reported										
			Cleared										
***	BUREAU OF FORESTRY		Reported										
			Cleared										
**	LIQUOR ENFORCEMENT	6,336	Reported										
			Cleared										
**	STATE POLICE	6,336	Reported	77		1		4	28	41	2	1	
			Cleared	12		2		2	3	3	2		15.6
***	DRUG ENFORCEMENT		Reported										
			Cleared										
County Total		6,336	Reported	77		1		4	28	41	2	1	
Rate Per 100,000			Cleared	1,215.3		15.8		63.1	441.9	647.1	31.6	15.8	
				12		2		2	3	3	2		15.6

*\*\* State Police population is calculated by subtracting the contributing local jurisdiction populations from the county population*

*\*\*\* Zero Reporting Agency*

**Part I Offenses and Clearances  
By Jurisdiction Within County  
2014**

<u>Submissions</u>	<u>Jurisdiction</u>	<u>Pop</u>	<u>Total</u>	<u>Murd</u>	<u>Mans</u>	<u>Rape</u>	<u>Robb</u>	<u>Aslt</u>	<u>Burg</u>	<u>Larc</u>	<u>MVeh</u>	<u>Arsn</u>	<u>%Clrd</u>
<b>SUSQUEHANNA COUNTY</b>													
***	BUREAU OF FORESTRY		Reported Cleared										
12	SILVER LAKE TWP	1,671	Reported Cleared	13 3					6 1	6 2		1	23.1
12	FOREST CITY BORO	1,835	Reported Cleared	52 40				3 3	8 6	41 31			76.9
12	GREAT BEND BORO	708	Reported Cleared	4 4				1 1	1 1	2 2			100.0
***	HOP BOTTOM	320	Reported Cleared										
12	LANESBORO BORO	485	Reported Cleared	1 1				1 1					100.0
12	MONTROSE BORO	1,551	Reported Cleared	6 10				4 5	1 1	1 4			166.7
12	OAKLAND BORO	591	Reported Cleared	4				1	2	1			
12	SUSQUEHANNA DEPOT BOR	1,581	Reported Cleared	10	1			1	4	4			
***	UNION DALE BORO	250	Reported Cleared										
**	LIQUOR ENFORCEMENT	33,020	Reported Cleared										
**	STATE POLICE	33,020	Reported Cleared	419 102		7 4	1 4	18 25	154 13	222 52	15 4	2	24.3
	DRUG ENFORCEMENT		Reported Cleared										

*\*\* State Police population is calculated by subtracting the contributing local jurisdiction populations from the county population*

*\*\*\* Zero Reporting Agency*

**Part I Offenses and Clearances  
By Jurisdiction Within County  
2014**

<u>Submissions</u>	<u>Jurisdiction</u>	<u>Pop</u>	<u>Total</u>	<u>Murd</u>	<u>Mans</u>	<u>Rape</u>	<u>Robb</u>	<u>Aslt</u>	<u>Burg</u>	<u>Larc</u>	<u>MVeh</u>	<u>Arsn</u>	<u>%Cld</u>
County Total		42,012	Reported	509	1	7	1	29	176	277	15	3	
Rate Per 100,000			Cleared	1,211.6	2.4	16.7	2.4	69.0	418.9	659.3	35.7	7.1	
				160		4	4	35	22	91	4		31.4

*\*\* State Police population is calculated by subtracting the contributing local jurisdiction populations from the county population*

*\*\*\* Zero Reporting Agency*

**Part I Offenses and Clearances  
By Jurisdiction Within County  
2014**

<u>Submissions</u>	<u>Jurisdiction</u>	<u>Pop</u>	<u>Total</u>	<u>Murd</u>	<u>Mans</u>	<u>Rape</u>	<u>Robb</u>	<u>Aslt</u>	<u>Burg</u>	<u>Larc</u>	<u>MVeh</u>	<u>Arsn</u>	<u>%Clrd</u>
<b>TIOGA COUNTY</b>													
***	TIOGA CO SHERIFF		Reported Cleared										
12	MANSFIELD UNIV OF PA		Reported Cleared	31 3				1 1	2	28 2			9.7
12	HILLS CREEK STATE PAR		Reported Cleared										
12	LEONARD HARRISON STAT		Reported Cleared	1					1				
***	BUREAU OF FORESTRY		Reported Cleared										
12	GAINES TWP	553	Reported Cleared	6 4		1 1			4 2	1 1			66.7
12	LAWRENCE TWP	1,726	Reported Cleared	3 3				3 3					100.0
12	OSCEOLA TWP	661	Reported Cleared										
12	BLOSSBURG BORO	1,544	Reported Cleared	9 8				3 3	1 1	5 4			88.9
12	ELKLAND BORO	1,815	Reported Cleared	69 21		2 2		11 11	9 1	47 7			30.4
12	LAWRENCEVILLE BORO	641	Reported Cleared	11 11				1 1	1 1	8 8	1 1		100.0
12	MANSFIELD BORO	3,601	Reported Cleared	8 7				1 1		7 6			87.5
***	TIOGA BORO	660	Reported Cleared										

*\*\* State Police population is calculated by subtracting the contributing local jurisdiction populations from the county population*

*\*\*\* Zero Reporting Agency*

**Part I Offenses and Clearances  
By Jurisdiction Within County  
2014**

<u>Submissions</u>	<u>Jurisdiction</u>	<u>Pop</u>	<u>Total</u>	<u>Murd</u>	<u>Mans</u>	<u>Rape</u>	<u>Robb</u>	<u>Aslt</u>	<u>Burg</u>	<u>Larc</u>	<u>MVeh</u>	<u>Arsn</u>	<u>%Clrd</u>
12	WELLSBORO BORO	3,373	Reported Cleared	45 15		3 3		2 1	8 3	32 8			33.3
12	WESTFIELD BORO	1,076	Reported Cleared	8 7					1 1	7 6			87.5
**	LIQUOR ENFORCEMENT	26,915	Reported Cleared										
**	STATE POLICE	26,915	Reported Cleared	342 120		3 3	3 1	9 9	104 26	209 80	9 1	5	35.1
***	DRUG ENFORCEMENT		Reported Cleared										
County Total		42,565	Reported	533		9	3	31	131	344	10	5	
Rate Per 100,000			Cleared	1,252.2 199		21.1 9	7.0 1	72.8 30	307.8 35	808.2 122	23.5 2	11.7	37.3

*\*\* State Police population is calculated by subtracting the contributing local jurisdiction populations from the county population  
\*\*\* Zero Reporting Agency*

**Part I Offenses and Clearances  
By Jurisdiction Within County  
2014**

<u>Submissions</u>	<u>Jurisdiction</u>	<u>Pop</u>	<u>Total</u>	<u>Murd</u>	<u>Mans</u>	<u>Rape</u>	<u>Robb</u>	<u>Aslt</u>	<u>Burg</u>	<u>Larc</u>	<u>MVeh</u>	<u>Arsn</u>	<u>%Clrd</u>
<b>UNION COUNTY</b>													
12	UNION CO SHERIFF												
			Reported										
			Cleared										
12	BUFFALO VALLEY REGION	12,096	83					4	12	67			
			15					2	1	12			18.1
***	RB WINTER STATE PARK												
			Reported										
			Cleared										
***	BUREAU OF FORESTRY												
			Reported										
			Cleared										
***	HARTLETON BORO	284											
			Reported										
			Cleared										
12	MIFFLINBURG BORO	3,494	20				1	2	2	15			
			12					1	1	10			60.0
12	NEW BERLIN BORO	863	2					1		1			
			1					1					50.0
**	LIQUOR ENFORCEMENT	28,096											
			Reported										
			Cleared										
**	STATE POLICE	28,096	310			8	3	14	53	218	8	6	
			182			6	1	11	11	143	2	8	58.7
	DRUG ENFORCEMENT												
			Reported										
			Cleared										
County Total		44,833	415			8	4	21	67	301	8	6	
Rate Per 100,000			925.7			17.8	8.9	46.8	149.4	671.4	17.8	13.4	
			210			6	1	15	13	165	2	8	50.6

*\*\* State Police population is calculated by subtracting the contributing local jurisdiction populations from the county population*

*\*\*\* Zero Reporting Agency*

**Part I Offenses and Clearances  
By Jurisdiction Within County  
2014**

<u>Submissions</u>	<u>Jurisdiction</u>	<u>Pop</u>	<u>Total</u>	<u>Murd</u>	<u>Mans</u>	<u>Rape</u>	<u>Robb</u>	<u>Aslt</u>	<u>Burg</u>	<u>Larc</u>	<u>MVeh</u>	<u>Arsn</u>	<u>%Cld</u>
<b>VENANGO COUNTY</b>													
12	OIL CREEK STATE PARK		Reported Cleared										
***	BUREAU OF FORESTRY		Reported Cleared										
12	FRANKLIN CITY	6,373	Reported Cleared	171 46		3		8 7	22 3	137 36	1		26.9
12	OIL CITY	10,266	Reported Cleared	216 47		3 5		13 10	17 2	181 27	2 3		21.8
12	EMLENTON BORO	610	Reported Cleared	17 9				2 1		14 8	1		52.9
12	POLK BORO	804	Reported Cleared	2 2				1 1		1 1			100.0
12	SUGARCREEK BORO	5,180	Reported Cleared	75 27		2		1	5 2	61 19	6 6		36.0
**	LIQUOR ENFORCEMENT	30,414	Reported Cleared										
**	STATE POLICE	30,414	Reported Cleared	391 138		13 1	2 2	19 16	72 10	271 105	14 4		35.3
	DRUG ENFORCEMENT		Reported Cleared										
County Total		53,647	Reported	872		21	2	44	116	665	24		
Rate Per 100,000				1,625.4		39.1	3.7	82.0	216.2	1,239.6	44.7		
			Cleared	269		6	2	35	17	196	13		30.8

*\*\* State Police population is calculated by subtracting the contributing local jurisdiction populations from the county population*

*\*\*\* Zero Reporting Agency*

**Part I Offenses and Clearances  
By Jurisdiction Within County  
2014**

<u>Submissions</u>	<u>Jurisdiction</u>	<u>Pop</u>	<u>Total</u>	<u>Murd</u>	<u>Mans</u>	<u>Rape</u>	<u>Robb</u>	<u>Aslt</u>	<u>Burg</u>	<u>Larc</u>	<u>MVeh</u>	<u>Arsn</u>	<u>%Clrd</u>
<b>WARREN COUNTY</b>													
***	WARREN CO SHERIFF		Reported Cleared										
12	CHAPMAN STATE PARK		Reported Cleared										
***	WARREN CO DET		Reported Cleared										
***	BUREAU OF FORESTRY		Reported Cleared										
12	CONEWANGO TWP	3,477	Reported Cleared	103 59				9 8	12	82 51			57.3
12	SHEFFIELD TWP	2,061	Reported Cleared	16 3				3 3		13			18.8
12	WARREN CITY	9,423	Reported Cleared	211 74		5 6	3 2	15 11	17 3	166 49	5 3		35.1
12	TIDIOUTE BORO	671	Reported Cleared										
12	YOUNGSVILLE BORO	1,680	Reported Cleared	21 6		1		7 4	6 1	7 1			28.6
**	LIQUOR ENFORCEMENT	23,350	Reported Cleared										
**	STATE POLICE	23,350	Reported Cleared	271 55	1 1	9 2	1	8 6	82 8	157 35	7 3	6	20.3
***	DRUG ENFORCEMENT		Reported Cleared										

*\*\* State Police population is calculated by subtracting the contributing local jurisdiction populations from the county population*

*\*\*\* Zero Reporting Agency*

**Part I Offenses and Clearances  
By Jurisdiction Within County  
2014**

<u>Submissions</u>	<u>Jurisdiction</u>	<u>Pop</u>	<u>Total</u>	<u>Murd</u>	<u>Mans</u>	<u>Rape</u>	<u>Robb</u>	<u>Aslt</u>	<u>Burg</u>	<u>Larc</u>	<u>MVeh</u>	<u>Arsn</u>	<u>%Clrd</u>
County Total		40,662	Reported	622	1	15	4	42	117	425	12	6	
Rate Per 100,000				1,529.7	2.5	36.9	9.8	103.3	287.7	1,045.2	29.5	14.8	
			Cleared	197	1	8	2	32	12	136	6		31.7

*\*\* State Police population is calculated by subtracting the contributing local jurisdiction populations from the county population  
\*\*\* Zero Reporting Agency*

**Part I Offenses and Clearances  
By Jurisdiction Within County  
2014**

<u>Submissions</u>	<u>Jurisdiction</u>	<u>Pop</u>	<u>Total</u>	<u>Murd</u>	<u>Mans</u>	<u>Rape</u>	<u>Robb</u>	<u>Aslt</u>	<u>Burg</u>	<u>Larc</u>	<u>MVeh</u>	<u>Arsn</u>	<u>%Clrd</u>
<b>WASHINGTON COUNTY</b>													
12	WASHINGTON CO SHERIFF		Reported Cleared	2						2			
12	CALIFORNIA UNIV OF PA		Reported Cleared	52 10		1 2			8 1	40 5	1 1	2 1	19.2
12	R.E.S.A. REGIONAL	2,548	Reported Cleared	16 3	1 1	1			4	10 2			18.8
12	CHARLEROI REGIONAL PO	6,703	Reported Cleared	324 81		1	10 5	35 22	46 11	225 39	5 4	2	25.0
12	SOUTHWEST REGIONAL-WA	9,038	Reported Cleared	41 1		1		10 1	8	20	2		2.4
***	BUREAU OF FORESTRY		Reported Cleared										
12	EAST BETHLEHEM TWP	2,317	Reported Cleared	47 14				5 3	4 1	34 9	3 1	1	29.8
12	CARROLL TWP	5,596	Reported Cleared	85 78		1 1		16 16	11 9	56 51	1 1		91.8
12	CECIL TWP	11,823	Reported Cleared	82 12				4 4	16 4	60 4	2		14.6
12	CHARTIERS TWP	7,926	Reported Cleared	87 51				6 6	14 3	64 41	2 1	1	58.6
12	DONEGAL TWP	2,433	Reported Cleared	27 9				2 2	8 1	17 6			33.3
12	JEFFERSON TWP	1,160	Reported Cleared	1					1				
12	MOUNT PLEASANT TWP	3,512	Reported Cleared	25 6				2 2	4 1	19 3			24.0

*\*\* State Police population is calculated by subtracting the contributing local jurisdiction populations from the county population*

*\*\*\* Zero Reporting Agency*

**Part I Offenses and Clearances  
By Jurisdiction Within County  
2014**

<u>Submissions</u>	<u>Jurisdiction</u>	<u>Pop</u>	<u>Total</u>	<u>Murd</u>	<u>Mans</u>	<u>Rape</u>	<u>Robb</u>	<u>Aslt</u>	<u>Burg</u>	<u>Larc</u>	<u>MVeh</u>	<u>Arsn</u>	<u>%Clrd</u>
12	NORTH FRANKLIN TWP	4,586	Reported Cleared	87 31			4 3	2 2	7 2	73 23	1		35.6
12	NORTH STRABANE TWP	14,033	Reported Cleared	156 55	1 1	1	1 1	7 7	27 6	112 36	6 4	1	35.3
12	PETERS TWP	21,975	Reported Cleared	133 45			1	7 7	22 2	99 35	3 1	1	33.8
12	SMITH TWP	4,425	Reported Cleared	15 13				1 1	9 8	3 3	2 1		86.7
12	SOUTH STRABANE TWP	9,578	Reported Cleared	471 282		5 1	2 2	2 1	18 1	440 276	4 1		59.9
12	WEST PIKE RUN TWP	1,570	Reported Cleared										
12	MONONGAHELA CITY	4,221	Reported Cleared	138 42			2 2	6 6	37 8	87 23	5 2	1 1	30.4
12	WASHINGTON CITY	13,686	Reported Cleared	610 265	2 1		12 9	27 16	23 20	89 40	36 16	6 1	43.4
12	BEALLSVILLE BORO	456	Reported Cleared										
5	BENTLEYVILLE BORO		Reported Cleared	5				1	1	3			
12	CALIFORNIA BORO	6,976	Reported Cleared	130 44	1		2 1	29 18	16 2	81 23	1		33.8
12	CANONSBURG BORO	8,953	Reported Cleared	53 47			2 2	11 11	10 10	30 24			88.7
12	CENTERVILLE BORO	3,209	Reported Cleared	34 14				6 5	6 3	20 5	1	1	41.2
12	CLAYSVILLE BORO	810	Reported Cleared	5 2				1 1	1	3 1			40.0

*\*\* State Police population is calculated by subtracting the contributing local jurisdiction populations from the county population*

*\*\*\* Zero Reporting Agency*

**Part I Offenses and Clearances  
By Jurisdiction Within County  
2014**

<u>Submissions</u>	<u>Jurisdiction</u>	<u>Pop</u>	<u>Total</u>	<u>Murd</u>	<u>Mans</u>	<u>Rape</u>	<u>Robb</u>	<u>Aslt</u>	<u>Burg</u>	<u>Larc</u>	<u>MVeh</u>	<u>Arsn</u>	<u>%Clrd</u>
12	DONORA BORO	4,692	Reported Cleared	100 51				13 8	17 6	67 34	1 1	2 2	51.0
12	EAST WASHINGTON BORO	1,978	Reported Cleared	33 14		2		6 6	5 2	19 5	1 1		42.4
12	HOUSTON BORO	1,280	Reported Cleared	4					2	2			
12	MCDONALD BORO	2,119	Reported Cleared	64 27			2 2	4 4	4	53 21		1	42.2
12	WEST BROWNSVILLE BORO	987	Reported Cleared	7 5						7 5			71.4
**	LIQUOR ENFORCEMENT	50,026	Reported Cleared										
**	STATE POLICE	50,026	Reported Cleared	1,030 387	3 4	1	9 10	8 8	40 39	243 49	677 266	43 10	7 37.6
	DRUG ENFORCEMENT		Reported Cleared										
County Total		208,616	Reported	3,864	8		34	61	239	638	2,738	120	26
Rate Per 100,000			Cleared	1,852.2	3.8		16.3	29.2	114.6	305.8	1,312.5	57.5	12.5
				1,589	7	1	24	43	192	170	1,102	45	41.1

*\*\* State Police population is calculated by subtracting the contributing local jurisdiction populations from the county population  
\*\*\* Zero Reporting Agency*

**Part I Offenses and Clearances  
By Jurisdiction Within County  
2014**

<u>Submissions</u>	<u>Jurisdiction</u>	<u>Pop</u>	<u>Total</u>	<u>Murd</u>	<u>Mans</u>	<u>Rape</u>	<u>Robb</u>	<u>Aslt</u>	<u>Burg</u>	<u>Larc</u>	<u>MVeh</u>	<u>Arsn</u>	<u>%Clrd</u>
<b>WAYNE COUNTY</b>													
12	WAYNE CO SHERIFF												
12	WAYNE CO DET												
12	BUREAU OF FORESTRY		1									1	
12	LEHIGH TWP	1,793	6						2	2	2		
12	HAWLEY BORO	1,169											
12	HONESDALE BORO	4,271	105 40					1 2	18 3	83 35	3		38.1
12	WAYMART BORO	1,286	4							3	1		
**	LIQUOR ENFORCEMENT	42,673											
**	STATE POLICE	42,673	616 129	1		18 4	5 1	27 16	172 8	370 94	16 5	7 1	20.9
***	DRUG ENFORCEMENT												
County Total		51,192	Reported 732	1		18	5	28	192	458	22	8	
Rate Per 100,000			1,429.9	2.0		35.2	9.8	54.7	375.1	894.7	43.0	15.6	
			Cleared 169			4	1	18	11	129	5	1	23.1

*\*\* State Police population is calculated by subtracting the contributing local jurisdiction populations from the county population*

*\*\*\* Zero Reporting Agency*

**Part I Offenses and Clearances  
By Jurisdiction Within County  
2014**

<u>Submissions</u>	<u>Jurisdiction</u>	<u>Pop</u>	<u>Total</u>	<u>Murd</u>	<u>Mans</u>	<u>Rape</u>	<u>Robb</u>	<u>Aslt</u>	<u>Burg</u>	<u>Larc</u>	<u>MVeh</u>	<u>Arsn</u>	<u>%Clrd</u>
<b>WESTMORELAND COUNTY</b>													
12	WESTMORELAND CO DET		Reported Cleared	76 76		3 3		10 10		63 63			100.0
12	WESTMORELAND CO PARK		Reported Cleared	7 7				2 3		4 4		1	100.0
12	WESTMORELAND CO SHERI		Reported Cleared	2 2				1 1	1 1				
12	UNIVERSITY OF PITTSBU		Reported Cleared	10 5						10 5			50.0
12	KEYSTONE STATE PARK		Reported Cleared										
12	LINN RUN STATE PARK		Reported Cleared	2 2					2 2				
12	BUREAU OF FORESTRY		Reported Cleared	4 4								4	
12	NORTH HUNTINGDON TWP	30,880	Reported Cleared	522 281		3 3	9 8	9 9	52 13	432 235	17 13		53.8
12	PENN TWP	19,840	Reported Cleared	61 47			1	22 21	6 5	27 16	2 2	3 3	77.0
12	ROSTRAVER TWP	11,218	Reported Cleared	456 261			10 6	16 14	39 10	382 229	8 1	1 1	57.2
12	ALLEGHENY TWP	8,315	Reported Cleared	95 37			3 1	3 2	8	81 34			38.9
12	MURRYSVILLE TWP	20,294	Reported Cleared	184 76			1 1	28 29	20 1	134 44	1		41.3
12	LIGONIER TWP	6,565	Reported Cleared	38 13				8 8	7	23 5			34.2

*\*\* State Police population is calculated by subtracting the contributing local jurisdiction populations from the county population*

*\*\*\* Zero Reporting Agency*

**Part I Offenses and Clearances  
By Jurisdiction Within County  
2014**

<u>Submissions</u>	<u>Jurisdiction</u>	<u>Pop</u>	<u>Total</u>	<u>Murd</u>	<u>Mans</u>	<u>Rape</u>	<u>Robb</u>	<u>Aslt</u>	<u>Burg</u>	<u>Larc</u>	<u>MVeh</u>	<u>Arsn</u>	<u>%Clrd</u>
12	WASHINGTON TWP	7,310	Reported Cleared	89 49			1 1	1 1	5 2	81 45	1		55.1
12	SAINT CLAIR TWP	1,489	Reported Cleared	2 2				2 2					100.0
12	UPPER BURRELL TWP	2,288	Reported Cleared	33 4					8	25 4			12.1
12	ARNOLD CITY	5,053	Reported Cleared	112 39			13 6	14 9	33 8	33 14	18 2	1	34.8
12	GREENSBURG CITY	14,606	Reported Cleared	434 136		3 1	4 5	42 35	53 17	325 75	6 3	1	31.3
12	JEANNETTE CITY	9,450	Reported Cleared	132 25			8 5	6 5	33 5	85 10			18.9
12	MONESSEN CITY	7,572	Reported Cleared	327 64	6		3 1	66 32	36 6	206 25	9	1	19.6
12	NEW KENSINGTON CITY	12,864	Reported Cleared	545 103	2	1 2	24 6	27 11	119 13	345 66	22 4	5 1	18.9
12	LOWER BURRELL CITY	11,598	Reported Cleared	227 94	1 1		1 1	2 2	37 7	186 83			41.4
***	AVONMORE BORO	987	Reported Cleared										
12	DERRY BORO	2,629	Reported Cleared	3 1				2	1 1				33.3
12	IRWIN BORO	3,905	Reported Cleared	51 17				7 5	18 6	24 5	2 1		33.3
12	LATROBE CITY	8,162	Reported Cleared	168 35		1		11 5	17 4	138 25	1	1	20.8
12	LIGONIER BORO	1,557	Reported Cleared	17 13	1 1			8 7		7 4	1 1		76.5

*\*\* State Police population is calculated by subtracting the contributing local jurisdiction populations from the county population*

*\*\*\* Zero Reporting Agency*

**Part I Offenses and Clearances  
By Jurisdiction Within County  
2014**

<u>Submissions</u>	<u>Jurisdiction</u>	<u>Pop</u>	<u>Total</u>	<u>Murd</u>	<u>Mans</u>	<u>Rape</u>	<u>Robb</u>	<u>Aslt</u>	<u>Burg</u>	<u>Larc</u>	<u>MVeh</u>	<u>Arsn</u>	<u>%Clrd</u>
12	MANOR BORO	3,293	Reported Cleared	42 15		1		3 3	6 2	28 6	2 2	2 2	35.7
12	MOUNT PLEASANT BORO	4,427	Reported Cleared	68 6					7 1	61 5			8.8
12	NEW FLORENCE BORO	677	Reported Cleared	1						1			
12	DELMONT BORO	2,658	Reported Cleared	27 7		1		1 1	2	21 4	2 1		25.9
12	NORTH BELLE VERNON BO	1,925	Reported Cleared	76 27			2 1	8 7	15 5	50 13	1 1		35.5
12	PENN BORO	487	Reported Cleared										
12	SCOTSDALE BORO	4,298	Reported Cleared	146 39		1 1	1	10 7	10	122 30	2 1		26.7
12	SEWARD BORO	484	Reported Cleared										
12	SMITHTON BORO	388	Reported Cleared	2						2			
12	SOUTH GREENSBURG BORO	2,077	Reported Cleared	28 13				4 4	2 2	21 7	1		46.4
12	SOUTHWEST GREENSBURG	2,112	Reported Cleared	43 6				1	3	37 6	1	1	14.0
12	TRAFFORD BORO	3,184	Reported Cleared	100 6		4		16 4	15 1	64	1 1		6.0
12	VANDERGRIFT BORO	5,091	Reported Cleared	20 17		1 1	1 1	13 11	1	4 4			85.0
12	WEST LEECHBURG BORO	1,272	Reported	13					2	11			

*\*\* State Police population is calculated by subtracting the contributing local jurisdiction populations from the county population*

*\*\*\* Zero Reporting Agency*

**Part I Offenses and Clearances  
By Jurisdiction Within County  
2014**

<u>Submissions</u>	<u>Jurisdiction</u>	<u>Pop</u>	<u>Total</u>	<u>Murd</u>	<u>Mans</u>	<u>Rape</u>	<u>Robb</u>	<u>Aslt</u>	<u>Burg</u>	<u>Larc</u>	<u>MVeh</u>	<u>Arsn</u>	<u>%Clrd</u>
12	WEST LEECHBURG BORO	1,272	Cleared	12					1	11			92.3
12	WEST NEWTON BORO	2,578	Reported	57			1	6	14	36			
			Cleared	19			1	5	4	9			33.3
**	LIQUOR ENFORCEMENT	140,288	Reported										
			Cleared										
**	STATE POLICE	140,288	Reported	1,686	2	1	19	33	78	391	1,079	67	16
			Cleared	685	2	1	13	37	69	120	416	21	6
	DRUG ENFORCEMENT		Reported										
			Cleared										
County Total		361,821	Reported	5,906	12	1	37	116	427	963	4,148	165	37
Rate Per 100,000				1,632.3	3.3	.3	10.2	32.1	118.0	266.2	1,146.4	45.6	10.2
			Cleared	2,237	4	2	26	81	321	234	1,502	54	13
													37.9

*\*\* State Police population is calculated by subtracting the contributing local jurisdiction populations from the county population  
\*\*\* Zero Reporting Agency*

**Part I Offenses and Clearances  
By Jurisdiction Within County  
2014**

<u>Submissions</u>	<u>Jurisdiction</u>	<u>Pop</u>	<u>Total</u>	<u>Murd</u>	<u>Mans</u>	<u>Rape</u>	<u>Robb</u>	<u>Aslt</u>	<u>Burg</u>	<u>Larc</u>	<u>MVeh</u>	<u>Arsn</u>	<u>%Clrd</u>
<b>WYOMING COUNTY</b>													
12	WYOMING CO DET		Reported Cleared	1 1				1 1					100.0
12	WYOMING CO SHERIFF		Reported Cleared										
12	BUREAU OF FORESTRY		Reported Cleared	6								6	
12	OVERFIELD TWP	2,885	Reported Cleared	10					4	6			
12	TUNKHANNOCK TWP	6,271	Reported Cleared	46 14				1 1	12 2	30 9	3 2		30.4
10	LACEYVILLE BORO	369	Reported Cleared	1					1				
12	MESHOPPEN BORO	1,471	Reported Cleared	51 14				1 2	2	48 12			27.5
12	TUNKHANNOCK BORO	1,791	Reported Cleared	25 7			1		3 2	21 5			28.0
**	LIQUOR ENFORCEMENT	15,147	Reported Cleared										
**	STATE POLICE	15,147	Reported Cleared	278 163		4 1	3 1	11 26	83 31	160 94	16 10	1	58.6
***	DRUG ENFORCEMENT		Reported Cleared										

*\*\* State Police population is calculated by subtracting the contributing local jurisdiction populations from the county population*

*\*\*\* Zero Reporting Agency*

**Part I Offenses and Clearances  
By Jurisdiction Within County  
2014**

<u>Submissions</u>	<u>Jurisdiction</u>	<u>Pop</u>	<u>Total</u>	<u>Murd</u>	<u>Mans</u>	<u>Rape</u>	<u>Robb</u>	<u>Aslt</u>	<u>Burg</u>	<u>Larc</u>	<u>MVeh</u>	<u>Arsn</u>	<u>%Clrd</u>
County Total		27,934	Reported 418			4	4	14	105	265	19	7	
Rate Per 100,000			1,496.4			14.3	14.3	50.1	375.9	948.7	68.0	25.1	
			Cleared 199			1	1	30	35	120	12		47.6

*\*\* State Police population is calculated by subtracting the contributing local jurisdiction populations from the county population*

*\*\*\* Zero Reporting Agency*

**Part I Offenses and Clearances  
By Jurisdiction Within County  
2014**

<u>Submissions</u>	<u>Jurisdiction</u>	<u>Pop</u>	<u>Total</u>	<u>Murd</u>	<u>Mans</u>	<u>Rape</u>	<u>Robb</u>	<u>Aslt</u>	<u>Burg</u>	<u>Larc</u>	<u>MVeh</u>	<u>Arsn</u>	<u>%Clrd</u>		
<b>YORK COUNTY</b>															
12	YORK CO SHERIFF		Reported Cleared	5 5				5 5					100.0		
12	YORK CO DET		Reported Cleared	7 8						3 3	4 5		114.3		
12	CODORUS STATE PARK		Reported Cleared	10					1	9					
12	GIFFORD PINCHOT STATE		Reported Cleared	5						5					
***	SAMUEL S. LEWIS STATE		Reported Cleared												
12	BUREAU OF FORESTRY		Reported Cleared	1								1			
12	SPRING GARDEN TWP	12,844	Reported Cleared	397 82		2	10 2	11 8	47 7	313 61	14 4		20.7		
12	YORK AREA REGIONAL	61,107	Reported Cleared	773 325	1 2		2	11 7	10 4	72 68	144 50	499 173	32 16	4 3	42.0
12	PENN TWP	15,846	Reported Cleared	181 104				4 2	17 16	17 8	141 78	2		57.5	
12	CARROLL TWP	6,157	Reported Cleared	56 28		2 3	2 1	3 2	12 4	34 15	3 3		50.0		
12	NORTHERN YORK REGIONA	67,742	Reported Cleared	845 231		4 6	13 9	33 38	119 41	635 130	35 5	6 2	27.3		
12	NORTHEASTERN REGIONAL	11,504	Reported Cleared	142 101		7 8	1 1	9 9	7 4	115 79	2	1	71.1		
12	FAIRVIEW TWP	16,960	Reported Cleared	251 85	2 2			1 1	4 3	17 15	39 14	177 45	9 4	2 1	33.9

*\*\* State Police population is calculated by subtracting the contributing local jurisdiction populations from the county population*

*\*\*\* Zero Reporting Agency*

**Part I Offenses and Clearances  
By Jurisdiction Within County  
2014**

<u>Submissions</u>	<u>Jurisdiction</u>	<u>Pop</u>	<u>Total</u>	<u>Murd</u>	<u>Mans</u>	<u>Rape</u>	<u>Robb</u>	<u>Aslt</u>	<u>Burg</u>	<u>Larc</u>	<u>MVeh</u>	<u>Arsn</u>	<u>%Clrd</u>
12	HELLAM TWP	8,663	Reported Cleared	99 59		2		21 20	16 8	53 26	7 3	2	59.6
12	LOWER WINDSOR TWP	7,399	Reported Cleared	82 27		1 3		9 9	9	58 14	5 1		32.9
12	NEWBERRY TWP	15,302	Reported Cleared	299 147		4 1	5 3	10 9	55 21	221 111	2 1	2 1	49.2
12	SOUTHWESTERN REGIONAL	17,632	Reported Cleared	125 39		1	2 1	15 15	13 2	93 21	1		31.2
12	NORTH HOPEWELL TWP	2,786	Reported Cleared	10 1					4	4 1	2		10.0
12	SPRINGETTSBURY TWP	26,797	Reported Cleared	1,003 547		4 4	12 8	14 15	44 5	911 509	17 6	1	54.5
12	WEST MANCHESTER TWP	18,853	Reported Cleared	535 277		5 5	4 3	22 22	53 6	449 239	2 2		51.8
12	WEST MANHEIM TWP	8,141	Reported Cleared	130 100			2 1	3 3	10 2	115 94			76.9
12	YORK CITY	43,951	Reported Cleared	1,847 325	8	24 3	167 29	189 88	389 58	938 138	117 7	15 2	17.6
12	HANOVER BORO	15,380	Reported Cleared	451 232	1 1	2 1	11 9	21 22	23 8	389 189	1	3 2	51.4
12	SOUTHERN REGIONAL	14,917	Reported Cleared	143 55		3 2	5 3	11 11	27 5	91 32	4 1	2 1	38.5
12	WEST YORK BORO	4,568	Reported Cleared	177 23	1 1	3	1	2 2	14 1	153 17	3 2		13.0
12	WRIGHTSVILLE BORO	2,291	Reported Cleared	41 10					4 1	37 9			24.4
**	LIQUOR ENFORCEMENT	60,899	Reported Cleared										

*\*\* State Police population is calculated by subtracting the contributing local jurisdiction populations from the county population*

*\*\*\* Zero Reporting Agency*

**Part I Offenses and Clearances  
By Jurisdiction Within County  
2014**

<u>Submissions</u>	<u>Jurisdiction</u>	<u>Pop</u>	<u>Total</u>	<u>Murd</u>	<u>Mans</u>	<u>Rape</u>	<u>Robb</u>	<u>Aslt</u>	<u>Burg</u>	<u>Larc</u>	<u>MVeh</u>	<u>Arsn</u>	<u>%Clrd</u>
** STATE POLICE		60,899	Reported Cleared	591 134	1 1	20 8	10 7	44 37	160 9	315 65	21 6	20 1	22.7
DRUG ENFORCEMENT			Reported Cleared										
County Total		439,739	Reported	8,206	14	94	263	528	1,207	5,758	283	59	
Rate Per 100,000			Cleared	1,866.1	3.2	21.4	59.8	120.1	274.5	1,309.4	64.4	13.4	35.9
				2,945	7	54	86	414	254	2,049	66	13	
State Total		12,787,209	Reported	288,805	611	3,828	13,534	22,277	45,659	187,918	13,036	1,924	
Rate Per 100,000			Cleared	2,258.5	4.8	29.9	105.8	174.2	357.1	1,469.6	101.9	15.0	31.5
				91,086	394	2,187	4,979	15,638	8,701	55,387	3,290	486	

*\*\* State Police population is calculated by subtracting the contributing local jurisdiction populations from the county population  
\*\*\* Zero Reporting Agency*

**Part II Offenses and Clearances  
By Jurisdiction Within County  
2014**

Submissions	Jurisdiction	Pop	Total	O.Aslt	Forg	Fraud	Embez	StProp	Vand	Weap	Prost	SexOff	Narc	Gamb	FamOff	DUI	Liq	Drunk	Disord	Vagr	Othr	%Cld	
0																							
		Reported	281	47	4	16		1	41	1		2	18		4	34	6	11	56		40		
		Cleared	227	42	2	6			16	1			17		4	33	6	11	50		39	80.8	
County Total		0	Reported	281	47	4	16	1	41	1		2	18		4	34	6	11	56		40		
Rate Per 100,000			Cleared	.0	.0	.0	.0	.0	.0	.0	.0	.0	.0	.0	.0	.0	.0	.0	.0	.0	.0	.0	
				227	42	2	6		16	1			17		4	33	6	11	50		39		

\*\* State Police population is calculated by subtracting the contributing local jurisdiction populations from the county population  
\*\*\* Zero Reporting Agency

**Part II Offenses and Clearances  
By Jurisdiction Within County  
2014**

Submissions	Jurisdiction	Pop	Total	O.Ast	Forg	Fraud	Embez	StProp	Vand	Weap	Prost	SexOff	Narc	Gamb	FamOff	DUI	Liq	Drunk	Disord	Vagr	Othr	%Clrd
<b>ADAMS COUNTY</b>																						
12	ADAMS CO SHERIFF		Reported Cleared																			
***	BUREAU OF FORESTRY		Reported Cleared																			
12	CONEWAGO TWP	7,123	Reported Cleared	422 66	1	46 2		1	130 1	1		6 3	51 16		4	29 17	7 3	6 5	114 13	1 1	25 5	15.6
12	CUMBERLAND TWP	6,177	Reported Cleared	178 149	15 9	17 13			15 10			2 1	21 19			61 55	6 5	8 9	26 23	1 1	6 4	83.7
12	LATIMORE TWP	2,581	Reported Cleared	21		4		1	6			3				3					4	
12	LIBERTY TWP	1,236	Reported Cleared	10		2			2				2		1						3	
12	EASTERN ADAMS REG - O	8,161	Reported Cleared	12 11	12 11																	91.7
12	READING TWP	5,794	Reported Cleared	48 23	1 1	1 1	10 2	1 1	12 1			3 1	8 6			6 6			4 3		2 1	47.9
12	BENDERSVILLE BORO	641	Reported Cleared																			
12	BIGLERVILLE BORO	1,199	Reported Cleared	5 6	5 6																	120.0
***	EAST BERLIN BORO	1,524	Reported Cleared																			
12	FAIRFIELD BORO	507	Reported Cleared	1	1																	
12	GETTYSBURG BORO	7,667	Reported Cleared	488 442	72 64	4 3	37 22		36 27	3 2		13 12	33 32		1	42 38	43 44	47 45	77 69		81 83	90.6
12	LITTLESTOWN BORO	4,445	Reported Cleared	102 93	11 11	5 6	12 7	1 1	12 11	1 1		7 3	15 15			17 16	1		7 9		14 12	91.2
12	MCSHERRYSTOWN BORO	3,045	Reported Cleared	36 15	2 1		6 2	1	4				4 2			5 1	1	4 3	3 3		6 3	41.7
12	BONNEAUVILLE BORO	1,813	Reported Cleared	26 23	3 3		12 10		3 2												8 8	88.5
12	CARROLL VALLEY BORO	3,912	Reported Cleared	8 7	8 7																	87.5
**	LIQUOR ENFORCEMENT	45,720	Reported Cleared	4										1			3					
**	STATE POLICE	45,720	Reported Cleared	1,319 984	376 322	9 5	61 24	8 8	5 4	174 46	9 9	1 1	37 10	102 63		237 237	42 40	31 31	69 63		158 121	74.6
***	DRUG ENFORCEMENT		Reported Cleared																			
County Total		101,545	Reported	2,680	507	19	207	10	8	394	14	1	71	236	1	400	102	96	300	2	307	
Rate Per 100,000			Cleared	2,639.2	499.3	18.7	203.9	9.8	7.9	388.0	13.8	1.0	69.9	232.4	1.0	393.9	100.4	94.5	295.4	2.0	302.3	67.9
				1,819	435	15	82	9	5	98	12	1	30	153		370	93	93	183	2	237	

\*\* State Police population is calculated by subtracting the contributing local jurisdiction populations from the county population  
\*\*\* Zero Reporting Agency

**Part II Offenses and Clearances  
By Jurisdiction Within County  
2014**

Submissions	Jurisdiction	Pop	Total	O.Ast	Forg	Fraud	Embez	StProp	Vand	Weap	Prost	SexOff	Narc	Gamb	FamOff	DUI	Liq	Drunk	Disord	Vagr	Othr	%Cld	
<b>ALLEGHENY COUNTY</b>																							
12	ALLEGHENY CO D A INVE		Reported Cleared	65 56	3 3		37 30	10 10		1 1			2 1						2 2		10 9	86.2	
12	ALLEGHENY CO POLICE		Reported Cleared	787 352	35 12	4 13	54 13		4 2	12 7	7 7		205 37	186 74	6 6	49 40	2 30	30 30	33 19		160 111	44.7	
12	ALLEGHENY CO SHERIFF		Reported Cleared	358	12	1			2		22		27	76		3			18		187		
12	PSU MCKEESPORT CAMPUS		Reported Cleared	29 27						5 3			2 2			1 1	3 3	2 2	5 5		11 11	93.1	
12	UNIV OF PITTSBURGH		Reported Cleared	842 722	52 39	3	9		2 2	3	5 4		4	124 122		29 29	210 209	55 55	93 86		253 176	85.7	
12	PORT AUTHORITY		Reported Cleared	1,565 1,212	82 28	8 7	8 6		15 2	106 14	8 8		14 8	375 368		19 19	8 7	278 245	325 255	2 2	317 243	77.4	
12	ALLEGHENY HOUSING AUT		Reported Cleared	108 41	1	1 1	1		1	9 3	13 6			16 10				4 3	45 10		17 8	38.0	
12	POINT STATE PARK		Reported Cleared	182 105		2 2				38 2	1 1		6 5	4 3				4 4	43 42		84 46	57.7	
***	BUREAU OF FORESTRY		Reported Cleared																				
12	BALDWIN TWP	1,982	Reported Cleared	60 25			6			6 1	1 1		3 2			15 14	1 1	5 5	16 1		6	41.7	
12	COLLIER TWP	7,741	Reported Cleared	328 108	12 10	2	45 2			37 2	7 7		2 20		5	24 17	6 5	21 10	100 35		47 8	32.9	
12	CRESCENT TWP	2,633	Reported Cleared	77 46	3 4	1	19 3			8	1 1		10 11			15 15		6 6	13 5		1 1	59.7	
12	EAST DEER TWP	1,490	Reported Cleared	191 182	13 13		1		2 2	9			20 20		46 46	13 13		6 6	27 27		54 54	95.3	
12	ELIZABETH TWP	13,317	Reported Cleared	278 183	50 45		37 12	6 6		58 9	3 3		2 20		1	12 11	2 2	9 9	38 31		38 34	65.8	
12	HARRISON TWP	10,489	Reported Cleared	314 116	5 4	1 1	24 3		1	34 10	5 3		4 20		2 2	26 8	1	24 12	115 44	1 1	27 8	36.9	
12	LEET TWP	1,627	Reported Cleared																				
12	MCCANDLESS TWP	29,028	Reported Cleared	362 191	28 28	3 4	108 13			82 6	4 4		2 2	43 43	2 2	33 33	10 9	5 5	29 29		13 13	52.8	
12	MOUNT LEBANON TWP	33,052	Reported Cleared	711 435	38 37	3	96 4		4 3	99 22	12 10		5 1	100 92	6 3	116 114	24 24	24 24	56 42	2	126 59	61.2	
12	NEVILLE TWP	1,079	Reported Cleared	175 17	7 3		11		1	15	10		12		1	16 10		4	49 2		49 2	9.7	
12	NORTH VERSAILLES TWP	12,367	Reported Cleared	382 190	31 23	3 1	21 11	8 4	9 3	25 15	3 3		2 1	57 24	2 2	34 16	3 2	53 25	66 27		65 33	49.7	
12	O'HARA TWP	8,605	Reported Cleared	66 52	6 6		13						7 7			15 15	1 1	1 1	15 15		8 7	78.8	
12	PENN HILLS TWP	42,288	Reported Cleared	2,335 693	214 147	19 2	263 32	1 1	7 6	317 56	58 10	1 1	28 11	121 47		117 17	97 94	6 3	35 29	598 140	15 5	438 92	29.7
12	RESERVE TWP	3,321	Reported Cleared	146 36	1 1		17 1		1	14	1		4 1	14 6	2	24 19	7 5	5 2	27 1	1	28	24.7	
12	ROBINSON TWP	13,677	Reported Cleared	748 363	18 15	7 1	112 6		10 9	53 2	14 5	4 1	12 5	164 124			132 125	8 7	15 12	126 40	4 1	69 10	48.5
12	ROSS TWP	31,136	Reported Cleared	767 553	74 70	12 6	118 37		15 14	77 10	6 4	-1	10 13	162 155		92 93	3 4	24 23	21 19		154 105	72.1	

\*\* State Police population is calculated by subtracting the contributing local jurisdiction populations from the county population  
\*\*\* Zero Reporting Agency

**Part II Offenses and Clearances  
By Jurisdiction Within County  
2014**

Submissions	Jurisdiction	Pop	Total	O.Aslt	Forg	Fraud	Embez	StProp	Vand	Weap	Prost	SexOff	Narc	Gamb	FamOff	DUI	Liq	Drunk	Disord	Vagr	Othr	%Cld	
12	SCOTT TWP	17,010	Reported Cleared	314 214	31 26	4 3	47 9	3 3	48 8	1 1	1 1		45 41			24 24	4 4	37 37	20 20		49 40	68.2	
12	SHALER TWP	28,756	Reported Cleared	366 250	19 19	3 3	88 35	1 1	62 22	1 1		8 6	20 20		5 5	39 39	8 9	11 9	18 19		84 65	68.3	
12	SOUTH FAYETTE TWP	15,317	Reported Cleared	123 77	11 8	4 1	26 7		23 7			3 2	7 6			20 18	3 3	6 6	12 10		8 9	62.6	
12	SPRINGDALE TWP	1,626	Reported Cleared	83 83	7 7								16 16			17 17	2 2	1 1	8 8		32 32	100.0	
12	STOWE TWP	6,324	Reported Cleared	697 127	8 3		31 1	7 3	146 2	5 1		4 4	98 58		3 3	54 19	1 1	35 17	213 9	3 3	89 14	18.2	
12	UPPER ST CLAIR TWP	19,399	Reported Cleared	152 102	8 7	5 2	38 15	1 1	18 4	1 1		1 1	9 8			18 16	9 9	4 3	35 30		4 4	67.1	
12	WILKINS TWP	6,355	Reported Cleared	232 70	12 10	3 3	35 1	1 1	33 3	1 1		1 1	21 16		2 1	15 14	2 1	10 7	49 7	1 1	46 11	30.2	
12	ALEPPO TWP	1,914	Reported Cleared	26 1			2 2		3 3							5 5			9 1		7 7	3.8	
12	KENNEDY TWP	8,043	Reported Cleared	264 83	6 2	9 3	55 2	1 1	34 3	1 1		1 1	16 16		1 1	21 20	2 1	2 1	41 16		74 17	31.4	
12	FAWN TWP	2,373	Reported Cleared	50 26			5 5		9 9	1 1			2 2			10 10		1 1	8 8		14 5	52.0	
12	FINDLAY TWP	5,282	Reported Cleared	104 64	13 13		11 2	2 2	34 4		1 1	2 2	8 9		1 1	12 12	2 2	1 1	8 8		9 7	61.5	
12	FORWARD TWP	3,358	Reported Cleared	69 42	6 5	1 1	3 3	2 2	20 4			3 3	1 1			13 12			4 2		16 9	60.9	
12	FRAZER TWP	1,157	Reported Cleared	355 248	3 2	2 2	16 8	1 1	56 47	2 1	1 1	2 1	22 10			11 7		6 1	48 28		185 141	69.9	
12	HAMPTON TWP	18,521	Reported Cleared	569 120	1 1	3 3	90 6	2 1	52 3	2 2	4 2	7 7	76 41		7 1	76 46	16 7	16 1	107 4	1 1	109 7	21.1	
12	HARMAR TWP	3,109	Reported Cleared	328 232	14 12	2 2	16 3		22 8	3 3	9 8		95 92			72 69	1 1	16 6	35 15	1 1	42 14	70.7	
12	INDIANA TWP	7,339	Reported Cleared	50 49	7 10		1 1	1 1	2 2				5 4			11 11	2 2	1 2	17 16		3 2	98.0	
12	KILBUCK TWP	701	Reported Cleared	30 2			7 7	1 1	1 1	2 2			5 1			4 1		1 1	3 3		6 6	6.7	
12	MOON TWP	25,514	Reported Cleared	927 421	83 80	6 1	183 23		120 7	31 23	30 21	11 3	66 71		2 2	100 94	22 10	41 31	172 25	4 2	56 30	45.4	
12	NORTH FAYETTE TWP	14,291	Reported Cleared	402 213	34 32	5 3	64 8	1 1	87 11	2 2	4 4	11 1	24 24		2 1	42 41	13 10	5 5	85 53		19 14	53.0	
12	OHIO TWP	6,015	Reported Cleared	207 4			34 34		21 21				11 3		2 2	19 1	1 1	4 4	50 50		65 65	1.9	
12	NORTHERN REG POLICE D	32,690	Reported Cleared	635 615	22 21	3 3	107 100	6 6	124 121	12 12		1 1	7 6			65 66	7 7	14 14	162 154	2 2	103 102	96.9	
12	SOUTH PARK TWP	13,571	Reported Cleared	133 114	4 4		13 1		8 2	1 1		5 4	23 23		13 13	18 18	13 13	7 7	19 19		9 9	85.7	
12	WEST DEER TWP	11,873	Reported Cleared	201 52	7 3	3 3	28 3	2 2	46 2			1 1	13 12			20 19	1 1	1 1	19 3		60 8	25.9	
12	PITTSBURGH CITY	307,613	Reported Cleared	21,037 13,885	5,965 4,317	418 295	1,737 563	51 35	177 151	3,454 575	322 272	346 346	174 146	1,940 1,894	6 7	91 67	798 793	301 299	1,037 1,032	1,497 1,058		2,723 2,035	66.0
12	CLAIRTON CITY	6,742	Reported Cleared	372 332	124 114	2 2	7 7	5 5	72 46	2 2			64 63		1 1	16 16		20 20	23 21		36 35	89.2	
12	DUQUESNE CITY	5,543	Reported Cleared	620 304	149 70	15 7	27 27	18 6	158 19	9 7			47 41	1 1	7 7	28 28	2 2	47 45	78 59		34 18	49.0	

\*\* State Police population is calculated by subtracting the contributing local jurisdiction populations from the county population  
\*\*\* Zero Reporting Agency

**Part II Offenses and Clearances  
By Jurisdiction Within County  
2014**

Submissions	Jurisdiction	Pop	Total	O.Aslt	Forg	Fraud	Embez	StProp	Vand	Weap	Prost	SexOff	Narc	Gamb	FamOff	DUI	Liq	Drunk	Disord	Vagr	Othr	%Cld
12	MCKEESPORT CITY	21,405	Reported Cleared	1,532 855	31 15	10 3	146 25	8 6	288 42	93 39	4 3	3 2	166 145		14 3	52 42		201 176	380 276		136 78	55.8
12	ASPINWALL BORO	2,791	Reported Cleared	110 4			11	1	27	1			6 2		1	2 1		6 1	25		30	3.6
12	AVALON BORO	4,679	Reported Cleared	179 31	7 1	1	15 3	2	26 2	1	1 1		32 10		2	32 4	3 1	17 6	22 2		18 1	17.3
12	BALDWIN BORO	19,822	Reported Cleared	533 447	57 55	11 11	42 3	2 2	40 2	7 7		3 3	156 155		1 1	101 101	8 7	18 18	25 24	1 1	61 57	83.9
12	BELLEVUE BORO	8,327	Reported Cleared	396 327	80 72	3 1	8 4	5 4	53 10	2 2		2 1	46 46		3 3	57 57	2 2	22 22	44 45		69 58	82.6
12	BEN AVON BORO	1,779	Reported Cleared	74 5			9		5	1			2 1			5 2			27 1		25 1	6.8
12	BEN AVON HEIGHTS	365	Reported Cleared	2																	2	
12	BETHEL PARK BORO	32,408	Reported Cleared	630 302	62 60	11 7	118 18	4 3	87 10	2 2	1	14 7	57 50		6 1	37 37	9 7	37 29	153 58	4 1	28 12	47.9
12	BLAWNOX BORO	1,427	Reported Cleared	25 23	3 3				2							2 2		8 8	7 7		3 3	92.0
12	BRACKENRIDGE BORO	3,236	Reported Cleared	418 75	5 3	1 1	17 4	1	41 2	1		1	10 3		1	6 5		14 1	63 12		257 44	17.9
12	BRADDOCK BORO	2,148	Reported Cleared	116 116	2 2								37 37		13 13	14 14	3 3	11 11	14 14		22 22	100.0
12	BRADDOCK HILLS BORO	1,875	Reported Cleared	53 53	3 3				8 8	3 3			5 5			11 11		2 2	9 9		12 12	100.0
12	BRENTWOOD BORO	9,601	Reported Cleared	606 463	78 57	10 8	18 8	1 3	59 32	4 2		2	127 96		1 1	138 134	12 10	69 52	28 17		56 43	76.4
12	BRIDGEVILLE BORO	5,137	Reported Cleared	230 121	17 20	1	20 4	1 1	39 3	4 4		2	24 21			32 30	2	9 9	57 19	2	20 10	52.6
12	CARNEGIE BORO	7,942	Reported Cleared	712 312	19 19	10 7	32 10	5 5	54 24	5 5	2 2	6 1	30 26		5 5	16 16	17 15	39 40	226 70		246 67	43.8
12	CASTLE SHANNON BORO	8,304	Reported Cleared	382 253	13 11		43 6	4 4	26			1	47 44		1 1	130 130	15 12	28 21	54 17	1 1	19 6	66.2
12	CHESWICK BORO	1,736	Reported Cleared	2 2	2 2																	100.0
12	CHURCHILL BORO	3,005	Reported Cleared	102 93	14 14	3 3		1	5 2	6 6			9 9			12 12			47 43		5 4	91.2
12	CORAOPOLIS BORO	5,640	Reported Cleared	644 204	1	3	64 3	1	75 4	2 2			33 29		16	33 32	3 3	35 26	273 47	2	103 57	31.7
12	CRAFTON BORO	6,377	Reported Cleared	387 156	1 1	7 1	55 4	1	46 2	1		2 2	33 31		2	51 49	2 2	32 29	102 21	1 1	51 13	40.3
12	DORMONT BORO	8,543	Reported Cleared	255 173	29 30	2	20 8		54 8	1			15 14			15 15	4 3	62 56	44 32	2 2	7 5	67.8
12	EAST MCKEESPORT BORO	2,706	Reported Cleared	84 67	12 11		1	1	9 6	2 2		1 1	12 10		3 3		1 1	8 5	15 11		19 16	79.8
12	EAST PITTSBURGH BORO	1,810	Reported Cleared	574 490	33 25		8	1 7	54 27	8 10		2 1	39 80		80 51	7 14		32 32	141 104	19 13	150 126	85.4
12	EDGEWOOD BORO	3,100	Reported Cleared	150 81	3 2	1	12 1	3 2	14 2	2 2		1 1	10 9			25 25	1	22 20	31 13	1 1	24 3	54.0
12	EDGEWORTH BORO	1,683	Reported Cleared	13 11									2 2			10 7	1 2					84.6
12	ELIZABETH BORO	1,999	Reported	92	8		1	1	3		1	1	14			20		8	19		16	

\*\* State Police population is calculated by subtracting the contributing local jurisdiction populations from the county population  
\*\*\* Zero Reporting Agency

**Part II Offenses and Clearances  
By Jurisdiction Within County  
2014**

Submissions	Jurisdiction	Pop	Total	O.Ast	Forg	Fraud	Embez	StProp	Vand	Weap	Prost	SexOff	Narc	Gamb	FamOff	DUI	Liq	Drunk	Disord	Vagr	Othr	%Clrd
12	ELIZABETH BORO	1,999	Cleared 81	8				1			1	1	14			20		8	19		9	88.0
12	EMSWORTH BORO	2,442	Reported Cleared 137 3			10			11				4		2	12 2		4 1	46		48	2.2
12	ETNA BORO	3,428	Reported Cleared 348 50	20 13		24		1	67 1	2 1		3	28 7			26 10	3 1	25 4	141 13		8	14.4
12	FOREST HILLS BORO	6,506	Reported Cleared 137 96	8 7	23 7	3 1			31 13	2 2			11 11		1	16 15	2 2	16 16	15 13		9 9	70.1
12	FOX CHAPEL BORO	5,425	Reported Cleared 28 10			15			3 1							1 1	8 8				1	35.7
12	GLASSPORT BORO	4,460	Reported Cleared 283 225	29 26	1 1	8 2		2 1	53 15	1 1	1 1		34 34		6 3	9 9	7 7	26 26	38 38		68 61	79.5
12	GREENTREE BORO	4,432	Reported Cleared 130 88	2 2	2 1	18 5	1 1	2 1	18 1	3 3			12 10		1 1	23 23	13 13	13 13	4 3		18 11	67.7
12	HEIDELBERG BORO	1,244	Reported Cleared 18 4	1		1			2	1 1			3 1			6 1		2	1 1		1	22.2
12	HOMESTEAD BORO	3,147	Reported Cleared 528 264	86 39	13 8	37 8	2	5 2	57 12	15 6	2 2	6 1	43 37		6 1	22 21	4 4	59 46	73 51		98 26	50.0
12	INGRAM BORO	3,309	Reported Cleared 110 84	16 16	1 1				25				2 2			35 35	1 1	9 9	5 5		16 15	76.4
12	JEFFERSON HILLS BORO	11,239	Reported Cleared 247 217	35 34	1 1	21 7	1	5 5	20 9	4 4	3 3	2 2	25 25			61 61	7 7	6 6	20 17		36 36	87.9
12	LEETSDALE BORO	1,212	Reported Cleared 73 56	2 2	3 1				11	3 3			9 9			21 21		4 3	13 10		7 7	76.7
12	LIBERTY BORO	2,550	Reported Cleared 51 39	1 1		6			6 2			2	3 3				2 2	5 5	26 26			76.5
12	LINCOLN BORO	1,064	Reported Cleared 42 28	1		2			3				7 6			8 8		4 4	4 4		13 6	66.7
12	MCKEES ROCKS BORO	6,065	Reported Cleared 631 455	82 65	7 7	19 4		5 4	97 11	10 10			176 176		8 7	32 32		17 17	28 28		150 94	72.1
12	MILLVALE BORO	3,721	Reported Cleared 437 69	7 4		10 1		2	48	4 1	1	4	38 16		3	47 36	2	28 3	161 4		82 4	15.8
12	MONROEVILLE BORO	28,414	Reported Cleared 473 299	1 1	7 1	81 4			57 2	21 18	10 10	4	147 134			45 45		35 35	62 47		3 2	63.2
12	MOUNT OLIVER BORO	3,380	Reported Cleared 528 473	33 28	4 3	6 1		1	39 11	11 11		7 4	265 263	4 4		40 40		15 13	31 29		72 66	89.6
12	MUNHALL BORO	11,345	Reported Cleared 598 507	57 58	2 2	18		10 10	51 20	16 16			53 53		52 51	28 28	11 11	38 38	90 84		172 136	84.8
12	NORTH BRADDOCK BORO	4,830	Reported Cleared 97	15	1	3		3	16	1			17		1	3		17	17		3	
***	OAKDALE BORO	1,475	Reported Cleared																			
12	OAKMONT BORO	6,426	Reported Cleared 279 162	39 36	2	38 2			31 6	3 1		2 1	19 20		2 1	22 22	2 2	10 10	73 40		36 21	58.1
12	PITCAIRN BORO	3,273	Reported Cleared 357 72	2	1	15		6	40 4	8	1	2	39 18			29 12	1	38 19	143 16	4	28 3	20.2
12	PLEASANT HILLS BORO	8,315	Reported Cleared 180 80	7 2	8 2	20 2		1	17	1 1			55 38			29 15	3 2	17 13	13 3		9 2	44.4
12	PORT VUE BORO	3,783	Reported Cleared 51 33						17 2				1 1		1 1	6 6		3 3	7 7		16 13	64.7
12	RANKIN BORO	2,109	Reported Cleared 209 208	16 16		1 1			22 22	12 12		1 1	30 30			7 7		9 9	55 54		56 56	99.5

\*\* State Police population is calculated by subtracting the contributing local jurisdiction populations from the county population  
\*\*\* Zero Reporting Agency

**Part II Offenses and Clearances  
By Jurisdiction Within County  
2014**

Submissions	Jurisdiction	Pop	Total	O.Aslt	Forg	Fraud	Embez	StProp	Vand	Weap	Prost	SexOff	Narc	Gamb	FamOff	DUI	Liq	Drunk	Disord	Vagr	Othr	%Cld
12	ROSSLYN FARMS BORO	422	Reported Cleared	1 1															1 1			100.0
12	SEWICKLEY BORO	4,426	Reported Cleared	61 57		6 3				2 2			2 2		1 1	19 19		21 21	8 8		2 1	93.4
12	SEWICKLEY HEIGHTS BOR	826	Reported Cleared	6		2							1			3						
12	SHARPSBURG BORO	3,425	Reported Cleared	194 194	38 38	2 2		1 1	2 2	4 4			30 30		1 1	10 10	2 2	20 20	49 49		34 34	100.0
12	SPRINGDALE BORO	3,398	Reported Cleared	195 101	9 8	17 1			27 4	1 1			27 24		5 2	33 32	1 8	9 8	51 14		15 7	51.8
12	SWISSVALE BORO	8,937	Reported Cleared	399 257	80 71	17 1	2	5 4	101 17	11 11			20 19		1 1	33 33	2 2	32 31	48 36		41 31	64.4
12	TARENTUM BORO	4,499	Reported Cleared	547 48	5 3	37 2		2 1	74 2	3 3	1 1	1	17 6		3 1	13 12		23 11	156 6		212 3	8.8
12	PLUM BORO	27,595	Reported Cleared	346 344	23 23	6 5	62 65	1 2	77 77	2 2			4 39		2 2	42 41	4 4	8 8	51 50	3 3	19 19	99.4
12	TURTLE CREEK BORO	5,315	Reported Cleared	175 169	13 12		1 1	1	5 5	3 3			24 24			20 19	3 1	18 17	60 60		27 27	96.6
12	VERONA BORO	2,464	Reported Cleared	243 64	3 1	1	4 2	1	52 16	6 1		2 2	11		1	12 9	3 2	19 8	57 13	4 1	67 9	26.3
12	VERSAILLES BORO	1,508	Reported Cleared	45 37	1 1	1	1	1	3				4 4			11 10		6 5	2 1		15 15	82.2
12	WEST HOMESTEAD BORO	1,937	Reported Cleared	107 90	6 6	1 1	3 2	1	2 2	4 2	2 1	1 1	15 13			8 3	1 1	17 17	22 21		23 19	84.1
12	WEST MIFFLIN BORO	20,239	Reported Cleared	998 604	121 101	22 7	101 11	6 6	188 26	32 13	17 14	6 6	117 113		4 4	39 38	4 4	60 59	136 70		145 132	60.5
12	WEST VIEW BORO	6,740	Reported Cleared	430 136			42 2	3 1	48 4	10 3			59 38		2	42 41	5 4	38 25	119 16		61 2	31.6
12	WHITAKER BORO	1,270	Reported Cleared	9 2					2				1					4 1	2 1			22.2
12	WHITEHALL BORO	13,946	Reported Cleared	223 211	24 24	2 2	6 6		18 6	1 1	1 1	1 1	39 39		2 2	30 30	9 9	17 17	45 45		28 28	94.6
12	WHITE OAK BORO	7,844	Reported Cleared	141 94	15 10		22 1	3 2	20 5		1 1	2 1	41 36			20 20		7 7	10 10			66.7
12	WILKINSBURG BORO	15,871	Reported Cleared	732 412	110 73	4 1	56 9	11 6	3 1	42 23		19 5	76 71		11 4	16 15	1 1	14 14	77 65	4 3	288 121	56.3
12	BELL ACRES BORO	1,402	Reported Cleared	4			1											1	1		1	
12	FRANKLIN PARK BORO	14,160	Reported Cleared	258 135	2 1		47 9	1 1	41 2	1 1			51 48			43 43	5 5	2 1	43 22		22 2	52.3
**	LIQUOR ENFORCEMENT	794	Reported Cleared	197 176	1 1	7 7								6 6			177 156	1 1	5 5			89.3
**	STATE POLICE	794	Reported Cleared	1,372 1,145	48 45	178 76	26 16	2	42 6	10 4	5 4	2 2	250 123	3 68	10 4	404 404	16 16	33 33	77 75	1	268 248	83.5
	DRUG ENFORCEMENT		Reported Cleared	56 56									55 55						1 1			100.0
County Total		1,232,725	Reported	60,234	8,658	930	5,120	87	475	8,093	969	450	681	7,040	20	612	4,427	1,089	3,364	8,493	85	9,641
Rate Per 100,000			Cleared	4,886.2	702.3	75.4	415.3	7.1	38.5	656.5	78.6	36.5	55.2	571.1	1.6	49.6	359.1	88.3	272.9	689.0	6.9	782.1
				36,035	6,434	523	1,244	60	340	1,547	653	428	307	6,058	85	339	4,086	1,000	2,923	4,393	44	5,571

\*\* State Police population is calculated by subtracting the contributing local jurisdiction populations from the county population  
\*\*\* Zero Reporting Agency

**Part II Offenses and Clearances  
By Jurisdiction Within County  
2014**

Submissions	Jurisdiction	Pop	Total	O.Ast	Forg	Fraud	Embez	StProp	Vand	Weap	Prost	SexOff	Narc	Gamb	FamOff	DUI	Liq	Drunk	Disord	Vagr	Othr	%Cld
<b>ARMSTRONG COUNTY</b>																						
***	BUREAU OF FORESTRY		Reported Cleared																			
***	BETHEL TWP	1,186	Reported Cleared																			
12	EAST FRANKLIN TWP	4,033	Reported Cleared	39 23	3 2	1 1	22 12	4 4	1 1				1 1			2 1		1	4 1			59.0
12	GILPIN TWP	2,465	Reported Cleared	1			1															
12	KISKIMINETAS TWP	4,699	Reported Cleared	49 42	3 3		1					1 1	2 1			25 21	7 7		9 8		1 1	85.7
12	MANOR TWP	4,240	Reported Cleared	62 61									1 1			6 5			6 6		49 49	98.4
12	NORTH BUFFALO TWP	2,996	Reported Cleared	47 41		1 1							3 2		1 1	1 1		1	1 1		39 34	87.2
12	PARKS TWP	2,683	Reported Cleared	24	5		1						2			11			2		3	
12	SOUTH BUFFALO TWP	2,626	Reported Cleared	63 30	1 1		5 2	1 1		39 10	1 1					1 1		4 4	9 9		2 1	47.6
***	PARKER CITY	839	Reported Cleared																			
12	APOLLO BORO	1,612	Reported Cleared	44	5	2	6		4				4			3	2	1	11		6	
12	ELBERTON BORO	354	Reported Cleared	4 3				1 1	1										2 2			75.0
12	FORD CITY BORO	2,922	Reported Cleared	197 172	16 12	1	2		21 4		1	1 1	29 29		1 1	21 21	8 8	23 23	41 41		32 32	87.3
12	FREEPORT BORO	1,773	Reported Cleared	27 8	1		2	1	1 1				3			4 1		3 1	8 4		4 1	29.6
12	KITTANNING BORO	3,947	Reported Cleared	178 176	19 19			1 1					28 28		1 1	9 9	12 12	23 23	62 61		23 22	98.9
12	LEECHBURG BORO	2,105	Reported Cleared	62	11		1		4			4	9			12	4	5	7		5	
***	RURAL VALLEY BORO	859	Reported Cleared																			
12	WEST KITTANNING BORO	1,155	Reported Cleared	97 97				18 18		1 1			10 10		1 1	21 21		2 2	19 19	16 16	9 9	100.0
***	WORTHINGTON BORO	627	Reported Cleared																			
**	LIQUOR ENFORCEMENT	26,791	Reported Cleared	4 3													4 3					75.0
**	STATE POLICE	26,791	Reported Cleared	931 779	227 219	12 4	51 40	8 6	7 6	104 25	2 2	3 7	26 18	80 62	4 3	237 237	34 34	12 11	28 25	10 8	86 72	83.7
	DRUG ENFORCEMENT		Reported Cleared																			
County Total		67,912	Reported	1,829	291	17	92	9	32	175	4	4	32	172	8	353	71	75	209	26	259	
Rate Per 100,000			Cleared	2,693.2	428.5	25.0	135.5	13.3	47.1	257.7	5.9	5.9	47.1	253.3	.0	519.8	104.5	110.4	307.8	38.3	381.4	78.5
				1,435	256	6	54	7	30	41	4	7	20	134	7	318	64	65	177	24	221	

\*\* State Police population is calculated by subtracting the contributing local jurisdiction populations from the county population  
\*\*\* Zero Reporting Agency

**Part II Offenses and Clearances  
By Jurisdiction Within County  
2014**

Submissions	Jurisdiction	Pop	Total	O.Ast	Forg	Fraud	Embez	StProp	Vand	Weap	Prost	SexOff	Narc	Gamb	FamOff	DUI	Liq	Drunk	Disord	Vagr	Othr	%Cld
<b>BEAVER COUNTY</b>																						
12	BEAVER CO SHERIFF		Reported Cleared	21 20		1 1			1 1				4 4			3 3			7 6	2 2	3 3	95.2
12	PSU BEAVER CAMPUS		Reported Cleared	31 15	1 2	1 1			3 2				20 6				2 2		2		2	48.4
12	BEAVER CO DET		Reported Cleared	6 3	1				1 1			2		1 1							1 1	50.0
12	RACCOON CREEK STATE P		Reported Cleared	17 6	1 1				4				2 2								10 3	35.3
***	BUREAU OF FORESTRY		Reported Cleared																			
12	HARMONY TWP	3,150	Reported Cleared	161 157	33 33	8 7			5 4	1 1		2 1	30 30			66 66	2 2	5 5	4 3		5 5	97.5
12	HOPEWELL TWP	12,610	Reported Cleared	297 219	27 19	4 3	45 19	3 2	43 25	1 1		7 7	7 6		1 1	46 43	2 2	10 10	62 50		39 31	73.7
12	PATTERSON TWP	3,012	Reported Cleared	232 192	17 15	6	24 19		34 20			2 2	25 23			15 13	7 6	5 4	30 30		67 60	82.8
12	ROCHESTER TWP	2,767	Reported Cleared	133 99	5 3		1		24 1	1 1		1	23 21		3 3	28 28		10 10	9 9		28 23	74.4
12	BRIGHTON TWP	8,276	Reported Cleared	91 89	6 6		1 1	4 4	3 3			1 1	7 7		2 2	16 16		1 1	12 12		38 36	97.8
12	CENTER TWP	11,759	Reported Cleared	561 50	3	3	59 1	3	68 1	7 4		5	61 19		14 1	23 11	1	9	149 10	3	153 3	8.9
12	CHIPPEWA TWP	8,208	Reported Cleared	211 90	9 9				47			2	11 11		1	13 13	4 4	2 2	33 30		89 21	42.7
12	DARLINGTON TWP	1,945	Reported Cleared	31 16			3		11				2 2		5 5			1 1	1 1		8 7	51.6
12	FRANKLIN TWP	4,012	Reported Cleared	137 13			9 4		26	1		1 1	10 2		1	8 4	1	1	41 1		38 1	9.5
12	INDEPENDENCE TWP	2,464	Reported Cleared	14 6	7 4				4			1				1 2			1			42.9
12	MARION TWP	905	Reported Cleared																			
12	NEW SEWICKLEY TWP	7,533	Reported Cleared	607 483	50 45	1	24 12	3 3	46 10	3 3		8 2	24 15	2 1	7 7	40 45	2 2	7 8	176 153		214 177	79.6
12	NORTH SEWICKLEY TWP	5,589	Reported Cleared	213 79			14 6	8 3	30 14	2 1		4 1	10 7		7	8 8	1 1	2 1	45 21	4	78 16	37.1
12	RACCOON TWP	3,027	Reported Cleared	41 1			6		5	1						5 1	1	2	15	2	4	2.4
12	SOUTH BEAVER TWP	2,687	Reported Cleared	31 16					16 1				1 1			3 3	1 1	2 2	1 1		7 7	51.6
12	BEAVER FALLS CITY	8,775	Reported Cleared	1,111 240	9 8	18 5	58 8	5 3	184 15	42 7	1 1	18 2	73 16		30 2	22 15	1 1	67 31	438 90	3	142 36	21.6
12	ALIQUIPPA BORO	9,288	Reported Cleared	527 464	72 58	2 2	1 1	26 26	63 17	22 22		10 10	74 75		5 5	39 39	4 4	28 28	83 83		98 94	88.0
12	AMBRIDGE BORO	6,931	Reported Cleared	778 190	2 1	9	55 5	3 1	110 6	19 6	1 1	14 4	59 23		18 3	15 10	4 1	50 31	320 70	4 1	95 27	24.4
12	BADEN BORO	4,079	Reported Cleared	220 3	5	2	18	3	26	3		4	22		2 1	23		2	76 2	1	33	1.4
12	BEAVER BORO	4,456	Reported Cleared	109 84	24 22	9 5		1 1	11 3	2 2		3 2	8 5			11 11	3 1	3 3	28 24		6 5	77.1

\*\* State Police population is calculated by subtracting the contributing local jurisdiction populations from the county population  
\*\*\* Zero Reporting Agency

**Part II Offenses and Clearances  
By Jurisdiction Within County  
2014**

Submissions	Jurisdiction	Pop	Total	O.Ast	Forg	Fraud	Embez	StProp	Vand	Weap	Prost	SexOff	Narc	Gamb	FamOff	DUI	Liq	Drunk	Disord	Vagr	Othr	%Cld	
12	BRIDGEWATER BORO	701	Reported Cleared	61 56	6 5	1		1 1	8 5	3 3			10 10		2 2	12 12		3 3	5 5		10 10	91.8	
12	CONWAY BORO	2,165	Reported Cleared	107 107	19 18	1 1		1 1	2 2				32 33	7 6	1 1	21 23		6 6	8 8		9 8	100.0	
12	EAST ROCHESTER BORO	558	Reported Cleared	39 21	12 6	1			7 2	1 1		1	2 2			3 3		3 3	5 3		4 1	53.8	
12	ECONOMY BORO	9,323	Reported Cleared	14 14	14 14																	100.0	
12	FREEDOM BORO	1,542	Reported Cleared	120 102	26 23	3 2		1 1	13 4			1	12 12			8 8		9 9	39 38	2 2	6 3	85.0	
12	KOPPEL BORO	753	Reported Cleared	28 29	1 1				13 14	1 1			2 2				1 1	2 2	2 2		6 6	103.6	
12	MIDLAND BORO	2,588	Reported Cleared	574 500	94 85	2 1	11 7	1 1	38 25	6 5		8 2	36 33			32 30	2 2	9 9	144 141		191 159	87.1	
12	MONACA BORO	5,721	Reported Cleared	277 251	51 47	5 5		1 1	27 22	3 3		1	44 39	1		31 30	6 6	24 24	42 40	2 2	39 32	90.6	
12	NEW BRIGHTON BORO	9,099	Reported Cleared	1,337 128	8 8	3 3	57 2	3	168 4	21 1		8	78 24		28 1	40 26	3 2	45 21	518 34	3	354 13	9.6	
12	ROCHESTER BORO	3,598	Reported Cleared	504 341	121 86	14 9	6 1	4 4	71 17	2 2		7	31 30		11 11	19 16	2 2	26 26	78 63	1 1	111 75	67.7	
12	SHIPPINGPORT BORO	205	Reported Cleared	30 2			1		3			4	1 1		2	2 1	1		4		12	6.7	
12	SOUTH HEIGHTS BORO	466	Reported Cleared																				
12	OHIOVILLE BORO	3,495	Reported Cleared	30 18	4 3		2		2 1			2 2	4 1		5 2	7 7					4 2	60.0	
**	LIQUOR ENFORCEMENT	17,649	Reported Cleared	3 3													3 3					100.0	
**	STATE POLICE	17,649	Reported Cleared	628 424	78 73		26 2	1 1	90 33	36 28		5	119 74	1	2 2	101 101	4 3	2 2	49 33		114 72	67.5	
	DRUG ENFORCEMENT		Reported Cleared	36 10									36 10									27.8	
County Total		169,336	Reported	9,368	706	92	423	3	69	1,207	178	2	122	880	12	142	666	58	336	2,427	27	2,018	
Rate Per 100,000			Cleared	5,532.2	416.9	54.3	249.8	1.8	40.7	712.8	105.1	1.2	72.0	519.7	7.1	83.9	393.3	34.3	198.4	1,433.2	15.9	1,191.7	
				4,541	587	40	90	3	50	253	92	2	37	546	8	44	593	44	242	963	8	939	48.5

\*\* State Police population is calculated by subtracting the contributing local jurisdiction populations from the county population  
\*\*\* Zero Reporting Agency

**Part II Offenses and Clearances  
By Jurisdiction Within County  
2014**

Submissions	Jurisdiction	Pop	Total	O.Aslt	Forg	Fraud	Embez	StProp	Vand	Weap	Prost	SexOff	Narc	Gamb	FamOff	DUI	Liq	Drunk	Disord	Vagr	Othr	%Clrd	
<b>BEDFORD COUNTY</b>																							
***	BEDFORD CO SHERIFF		Reported Cleared																				
12	BLUE KNOB STATE PARK		Reported Cleared	4 1																	4 1	25.0	
12	SHAWNEE STATE PARK		Reported Cleared	8 5								1 1	1		1 1				1 1		4 2	62.5	
12	BUREAU OF FORESTRY		Reported Cleared																				
12	BEDFORD BORO	2,767	Reported Cleared	87 80	22 22	1 1		4 4	11 4				3 3			4 4	1 1	10 10	17 17		14 14	92.0	
12	EVERETT BORO	1,776	Reported Cleared	53 44	3 3	1 1			12 7			2	4 2			2 2		5 5	15 15		9 9	83.0	
***	SAXTON BORO	710	Reported Cleared																				
**	LIQUOR ENFORCEMENT	43,622	Reported Cleared																				
**	STATE POLICE	43,622	Reported Cleared	1,221 911	389 368	9 4	98 37	5 4	9 5	187 39	11 7	33 21	79 50		3 1	214 214	15 16	14 14	51 43		104 88	74.6	
***	DRUG ENFORCEMENT		Reported Cleared																				
County Total		48,875	Reported	1,373	414	9	100	5	13	210	11	36	87		4	220	16	29	84		135		
Rate Per 100,000			Cleared	2,809.2 1,041	847.1 393	18.4 4	204.6 39	10.2 4	26.6 9	429.7 50	22.5 7	.0 22	73.7 55	178.0 55	.0 2	8.2 2	450.1 220	32.7 17	59.3 29	171.9 76	.0	276.2 114	75.8

\*\* State Police population is calculated by subtracting the contributing local jurisdiction populations from the county population  
\*\*\* Zero Reporting Agency



**Part II Offenses and Clearances  
By Jurisdiction Within County  
2014**

Submissions	Jurisdiction	Pop	Total	O.Ast	Forg	Fraud	Embez	StProp	Vand	Weap	Prost	SexOff	Narc	Gamb	FamOff	DUI	Liq	Drunk	Disord	Vagr	Othr	%Cld	
12	TILDEN TWP	3,579	Reported Cleared	220 22	37 12	3 3	9 1		104			1 1	13 1			7 1		8 8	32 4		6 3	10.0	
12	TULPEHOCKEN TWP	3,281	Reported Cleared	44 1			5		6						6	2 1					25	2.3	
12	READING CITY	87,848	Reported Cleared	6,563 5,326	1,876 1,577	29 18	252 40	7 8	39 38	818 191	70 73	12 19	49 28	846 838		5 3	239 223	18 18	589 603	502 471		1,212 1,178	81.2
***	BALLY BORO	1,107	Reported Cleared																				
12	BERNVILLE BORO	956	Reported Cleared																				
12	BIRDSBORO BORO	5,166	Reported Cleared	238 136	13 12	1 1	19 2		75 8	1 1			11 12		1	11 11	3 3	3 3	14 14		80 69	57.1	
12	BOYERTOWN BORO	4,041	Reported Cleared	304 226	28 28	1 1	15 3		45 3				4 2	31 33		1 1	16 17	5 5	12 12	65 58		79 62	74.3
12	FLEETWOOD BORO	4,090	Reported Cleared	178 103	28 25		27		38 6	3 3			2 2	6 6		1 1	24 23	8 4	6 6	19 16		16 11	57.9
12	HAMBURG BORO	4,287	Reported Cleared	177 130	18 18		19 9		32 5	2 2			4 2	6 4		1 1	16 18	1 1	3 2	29 24		45 43	73.4
12	KUTZTOWN BORO	5,009	Reported Cleared	577 487	38 32	1 1	18 9		91 22	1 1			3 2	22 23			31 32	145 142	65 65	134 134		28 24	84.4
12	LAURELDALE BORO	3,906	Reported Cleared	86 71	2 2		1		14 1				1 1	3 3			8 8		1 1	34 34		22 21	82.6
12	MOHNTON BORO	3,047	Reported Cleared	149 128	1 1	2	1		14 2	1 1			3 3		53 53	6 6	1 1	1 1	24 23		41 36	85.9	
12	SHILLINGTON BORO	5,271	Reported Cleared	262 126	9 5		12		34 2	3 3			9 11			41 39	18 15	4 3	111 27		21 21	48.1	
12	SINKING SPRING BORO	4,026	Reported Cleared	203 56	4 4	3	14		34 1	1 1			2 8	16 8		1 21	6 1	9 4	38 7		33 9	27.6	
12	WESTERN BERKS REGIONA	4,589	Reported Cleared	70 13	8 3		5 1		5 1	2			17 6			23 1		5	3 1		2	18.6	
12	WEST READING BORO	4,199	Reported Cleared	533 429	37 35	5 3	38 16		35 6	5 5			8 4	37 38		7 7	47 49	2 6	40 38	161 134	3 3	108 85	80.5
12	WOMELSDORF BORO	2,814	Reported Cleared	74 50	11 7		8 3		17 6				1 3	3 3					1 1	7 6		26 24	67.6
12	WYOMISSING BORO	10,485	Reported Cleared	344 238	20 19	10 2	63 13	4 3	37 3	1 1			1 2	34 29			83 75	23 21	18 18	20 19		30 32	69.2
**	LIQUOR ENFORCEMENT	75,702	Reported Cleared	19 33		2 5											12 22	2 2	3 4			173.7	
**	STATE POLICE	75,702	Reported Cleared	1,872 1,268	424 388	14 9	270 106	4 3	14 5	216 41	23 19		68 21	213 111		3 2	335 335	37 35	16 16	57 44		178 133	67.7
	DRUG ENFORCEMENT		Reported Cleared																				
	County Total	413,865	Reported	18,725	2,895	139	1,446	21	76	2,581	149	12	217	1,853	8	1,105	1,463	474	989	2,430	7	2,860	
	Rate Per 100,000		Cleared	4,524.4	699.5	33.6	349.4	5.1	18.4	623.6	36.0	2.9	52.4	447.7	1.9	267.0	353.5	114.5	239.0	587.1	1.7	691.0	
				13,367	2,461	67	383	16	66	410	130	20	108	1,507		1,034	1,337	463	963	1,914	5	2,481	71.4

\*\* State Police population is calculated by subtracting the contributing local jurisdiction populations from the county population  
\*\*\* Zero Reporting Agency

**Part II Offenses and Clearances  
By Jurisdiction Within County  
2014**

Submissions	Jurisdiction	Pop	Total	O.Ast	Forg	Fraud	Embez	StProp	Vand	Weap	Prost	SexOff	Narc	Gamb	FamOff	DUI	Liq	Drunk	Disord	Vagr	Othr	%Cld
<b>BLAIR COUNTY</b>																						
12	BLAIR CO SHERIFF		Reported Cleared	28 28									7 7		3 3	2 2			6 6		10 10	100.0
12	PSU ALTOONA CAMPUS		Reported Cleared	107 75	13 12		2 2		27 4			3	15 16				36 36		9 3		2 2	70.1
12	CANOE CREEK STATE PAR		Reported Cleared																			
12	BUREAU OF FORESTRY		Reported Cleared																			
12	ALLEGHENY TWP	6,638	Reported Cleared	174 124	29 26	6 2	21 5	1 1	10 10	2 2		3 2	15 13		1 1	33 31	3 3	6 5	17 13		27 19	71.3
12	BLAIR TWP	4,547	Reported Cleared	130 15	3 1		31 3	1	20	2		1			3	2 1	1		28 5	4	34 5	11.5
12	FREEDOM TWP	3,436	Reported Cleared	151 9	8 1		22 1		17 1	3		4	8		2	39 1	2	1	36 4		9 1	6.0
12	GREENFIELD TWP	4,115	Reported Cleared	435 98	4 2		19 4	1 1	50 2	1 1		3 3	26 10		8 3	51 47		5 3	61 11		206 10	22.5
12	LOGAN TWP	12,325	Reported Cleared	243 150	12 5	9 6	23 13	1	37 2	2 2		1 1	25 19		1 2	44 41	13 10	13 11	37 27		25 11	61.7
12	NORTH WOODBURY TWP	2,689	Reported Cleared	27 15	2 1		3		5				2 2			1 1	1 1		11 10		2	55.6
12	ALTOONA CITY	45,676	Reported Cleared	3,000 2,592	960 835	30 21	137 45	1 1	6 5	123 10	19 18	2 1	48 53		16 14	217 215	121 120	239 240	56 54		560 507	86.4
12	BELLWOOD BORO	1,795	Reported Cleared	69 55	1		1 1	1	12 2				2 2			7 7		3 3	17 16		25 23	79.7
12	DUNCANSVILLE BORO	1,216	Reported Cleared	71			12	1	10	4			7			10	3	3	9		12	
12	HOLLIDAYSBURG BORO	5,796	Reported Cleared	227 249	26 32		10 12	5 6	33 38	2 2		2 1	16 16			20 23	2 2	26 27	60 64		25 26	109.7
12	MARTINSBURG BORO	1,918	Reported Cleared	61 10	3 2		15		6			1	1 1			5 2			21 3		9 2	16.4
12	ROARING SPRING BORO	2,551	Reported Cleared	91 15	8	4	10 2		20 6	2			8 1			2	1	1	27 4		8 2	16.5
12	TYRONE BORO	5,397	Reported Cleared	214 179	72 74	3 3	12 7		15 1	1 1		5 2	12 11			25 23	2 1	7 7	31 28		26 19	83.6
12	WILLIAMSBURG BORO	1,235	Reported Cleared	52 3	1		6		13 1							2	1		26 1		3 1	5.8
**	LIQUOR ENFORCEMENT	26,778	Reported Cleared	6 2													6 2					33.3
**	STATE POLICE	26,778	Reported Cleared	495 342	122 105	5 2	14 2	2 2	8 2	73 10	21 17	22 12	48 29		1 1	97 97	5 5	2 1	31 31		44 26	69.1
	DRUG ENFORCEMENT		Reported Cleared	20 20									20 20									100.0
County Total		126,112	Reported	5,601	1,264	57	338	8	23	471	59	2	93	677	35	557	197	306	483	4	1,027	
Rate Per 100,000			Cleared	4,441.3	1,002.3	45.2	268.0	6.3	18.2	373.5	46.8	1.6	73.7	536.8	.0	441.7	156.2	242.6	383.0	3.2	814.4	
				3,981	1,096	35	97	10	12	77	43	1	74	600		491	180	297	280		664	71.1

\*\* State Police population is calculated by subtracting the contributing local jurisdiction populations from the county population  
\*\*\* Zero Reporting Agency

**Part II Offenses and Clearances  
By Jurisdiction Within County  
2014**

Submissions	Jurisdiction	Pop	Total	O.Aslt	Forg	Fraud	Embez	StProp	Vand	Weap	Prost	SexOff	Narc	Gamb	FamOff	DUI	Liq	Drunk	Disord	Vagr	Othr	%Cld
<b>BRADFORD COUNTY</b>																						
12	BRADFORD CO SHERIFF		Reported Cleared	1 1																	1 1	100.0
***	MT. PISGAH STATE PARK		Reported Cleared																			
12	BUREAU OF FORESTRY		Reported Cleared																			
12	ATHENS TWP	5,163	Reported Cleared	242 118	18 17	2 2	15 2		23 2	5 3		3 3	23 18		1 1	37 31	8 7	9 8	19 10		79 20	48.8
12	NORTHEAST POLICE		Reported Cleared																			
12	ATHENS BORO	3,327	Reported Cleared	428 109	9 3		12	2	21 2			4	24 11		5 2	48 40	1 1	7 4	126 37		169 9	25.5
12	CANTON BORO	1,972	Reported Cleared	119 7	3 3	2 1	4 1		31	5		2 1	13 1		4 1	13 2		3	36 1		3	5.9
12	SAYRE BORO	6,587	Reported Cleared	550 123	8 3	2 1	46 3	4	62 7	1		19 6	38 10		6 1	57 25	6	37 16	195 44		69 7	22.4
12	TOWANDA BORO	2,870	Reported Cleared	437 20	19 3	1 1	24	1	58 1	6 3	1	4	43 1		9	40 1	9	27 3	152 6	5	38 1	4.6
12	TROY BORO	1,301	Reported Cleared	54 2	1	1	1		3	3 1			4			5 1		3	28		5	3.7
**	LIQUOR ENFORCEMENT	41,015	Reported Cleared																			
**	STATE POLICE	41,015	Reported Cleared	1,769 945	391 344	4 3	101 24	3 1	182 44	3		39 13	97 129		3 3	166 166	30 29	16 16	50 33		684 138	53.4
	DRUG ENFORCEMENT		Reported Cleared	7 7									7 7									100.0
<b>County Total</b>		<b>62,235</b>	<b>Reported</b>	<b>3,607</b>	<b>449</b>	<b>12</b>	<b>203</b>	<b>3</b>	<b>7</b>	<b>380</b>	<b>23</b>	<b>1</b>	<b>71</b>	<b>249</b>	<b>28</b>	<b>366</b>	<b>54</b>	<b>102</b>	<b>606</b>	<b>5</b>	<b>1,048</b>	
<b>Rate Per 100,000</b>			<b>Reported</b>	<b>5,795.8</b>	<b>721.5</b>	<b>19.3</b>	<b>326.2</b>	<b>4.8</b>	<b>11.2</b>	<b>610.6</b>	<b>37.0</b>	<b>1.6</b>	<b>114.1</b>	<b>400.1</b>	<b>.0</b>	<b>588.1</b>	<b>86.8</b>	<b>163.9</b>	<b>973.7</b>	<b>8.0</b>	<b>1,683.9</b>	
			<b>Cleared</b>	<b>1,332</b>	<b>370</b>	<b>5</b>	<b>30</b>	<b>1</b>	<b>2</b>	<b>56</b>	<b>7</b>		<b>20</b>	<b>177</b>	<b>7</b>	<b>266</b>	<b>37</b>	<b>47</b>	<b>131</b>		<b>176</b>	<b>36.9</b>

\*\* State Police population is calculated by subtracting the contributing local jurisdiction populations from the county population  
\*\*\* Zero Reporting Agency

**Part II Offenses and Clearances  
By Jurisdiction Within County  
2014**

Submissions	Jurisdiction	Pop	Total	O.Ast	Forg	Fraud	Embez	StProp	Vand	Weap	Prost	SexOff	Narc	Gamb	FamOff	DUI	Liq	Drunk	Disord	Vagr	Othr	%Cld
<b>BUCKS COUNTY</b>																						
12	NOCKAMIXON STATE PARK		Reported Cleared	5 2	1 1				3							1 1						40.0
***	BUCKS CO SHERIFF		Reported Cleared																			
12	BUCKS CO DET		Reported Cleared	9 3		1 1	1 1					3 3									3	33.3
12	NESHAMINY STATE PARK		Reported Cleared	2 2															2 2			100.0
12	DELAWARE CANAL STATE		Reported Cleared	107 77			2		32 13			2 1	2 1					2 1	1 1		66 60	72.0
12	TYLER STATE PARK		Reported Cleared	2 2									2 2									100.0
12	CENTRAL BUCKS REGIONA	11,353	Reported Cleared	561 428	22 22	11 5	53 7		45 10	2 2		17 15	58 56			84 84	16 15	54 51	81 70	4 4	114 87	76.3
***	BUREAU OF FORESTRY		Reported Cleared																			
12	BRISTOL TWP	54,349	Reported Cleared	2,154 1,256	252 218	8 2	347 12	8 8	489 47	29 11	1	54 16	283 288		4 2	122 117	10 10	221 221	196 198	21	109 106	58.3
12	BEDMINSTER TWP	7,032	Reported Cleared	181			47		26	2		3	11		2	28	3		40		19	
12	BENSALEM TWP	60,506	Reported Cleared	2,079 1,332	141 109	52 15	365 62	38 17	349 34	11 11	31 31	21 19	342 350		24 20	219 198	25 25	136 139	132 132		193 170	64.1
12	BUCKINGHAM TWP	20,405	Reported Cleared	141 117	11 10	1	20 4		12 3			3 1	10 11			43 47	6 6	1 1	15 15		19 19	83.0
12	DOYLESTOWN TWP	17,623	Reported Cleared	325 115	25 7	2 2	61 3		66 9			10 2	35 17			45 43	5 4	8 7	55 12	2	11 9	35.4
12	FALLS TWP	34,029	Reported Cleared	1,009 722	72 64	13 5	164 74	6 6	4 3	190 17	9 8	15 6	130 133		1	105 105	16 18	43 43	92 93		149 147	71.6
12	HILLTOWN TWP	15,190	Reported Cleared	504 213	6 6	5 2	125 17	1 1	1 5	59 5	14 5	2 2	35 29		5	85 79	7 8	17 14	89 22	4	49 24	42.3
12	LOWER MAKEFIELD TWP	32,799	Reported Cleared	393 144	17 14	2 1	117 27	1 1	5 4	57 5		2 3	33 23		1	46 44	11 2	10 4	59 4		32 12	36.6
12	LOWER SOUTHAMPTON TWP	18,951	Reported Cleared	800 266	19 14	14 1	149 10	5 2	161 14	7 10		7 2	81 71		6 2	76 63	19 16	27 20	158 27	2	69 14	33.3
12	MIDDLETOWN TWP	45,490	Reported Cleared	1,276 563	127 124	23 7	218 21	11 4	234 18	6 4		3 2	85 83		4 2	141 143	9 9	27 27	299 53	1 1	88 65	44.1
12	NEW BRITAIN TWP	11,034	Reported Cleared	207 67	2		42 3		8	5 2		2	8 8		1	49 42	4 3	4 2	25 4		57 3	32.4
12	NEWTOWN BORO	2,227	Reported Cleared	49 58	1 1				2 1			1 1	4 4			21 21	7 7	2 2	10 20		1 1	118.4
12	NORTHAMPTON TWP	39,692	Reported Cleared	467 232	23 22	6 1	114 4	2	85 1			2 2	42 47		5 1	66 56	10 10	11 11	19 14		82 63	49.7
12	PLUMSTEAD TWP	13,052	Reported Cleared	131 70	16 11	5 2	28 8		15 6	1 1		2 1	17 10			34 22	1		6 5		6 4	53.4
12	RICHLAND TWP	13,062	Reported Cleared	229 120	9 8	10 2	24 5		31 4			10 5	27 21		1	13 13	1 1	1 1	16 10		86 50	52.4
12	SOLEBURY TWP	8,671	Reported Cleared	175 39	5 3	7	60 3	1	1 1	28	2 2		10 6		4	14 11	3 3	3 3	24 2		13 5	22.3
12	SPRINGFIELD TWP	5,037	Reported Cleared	90 27	4 4		12 1	1	16 1	1		1 1	4 2		2 1	8 6			18 7	1	22 4	30.0

\*\* State Police population is calculated by subtracting the contributing local jurisdiction populations from the county population  
\*\*\* Zero Reporting Agency

**Part II Offenses and Clearances  
By Jurisdiction Within County  
2014**

Submissions	Jurisdiction	Pop	Total	O.Aslt	Forg	Fraud	Embez	StProp	Vand	Weap	Prost	SexOff	Narc	Gamb	FamOff	DUI	Liq	Drunk	Disord	Vagr	Othr	%Cld	
12	TINICUM TWP	3,969	Reported Cleared	51 40	1 5	2 1	1		14 2	1 1		1 2	7 6			14 15		2 2	2 2		6 4	78.4	
12	UPPER MAKEFIELD TWP	8,258	Reported Cleared	111 48		35 2			19 2			2	4 3			19 19	2 2	2 2	19 14	1 1	8 3	43.2	
12	UPPER SOUTHAMPTON TWP	15,183	Reported Cleared	447 154	14 6	4 3	117 5	2 1	66 1	13 7		5 3	34 31		3 1	66 55	8 8	19 8	69 12		27 12	34.5	
12	WARMINSTER TWP	32,804	Reported Cleared	1,490 1,008	135 132	10 6	112 12	4 3	161 15	6 6	1 1	9 3	114 108		1 1	73 73	19 19	85 81	587 397		173 151	67.7	
12	WARRINGTON TWP	23,630	Reported Cleared	343 278	33 32	5 4	40 13		30 6	1 1		2 4	45 38		1 1	98 99	17 16	23 23	22 19		26 22	81.0	
12	WARWICK TWP	14,718	Reported Cleared	240 162	2 2		49 5		34 3	13 8			28 29			67 68	25 25	4 4	8 8		10 10	67.5	
12	BRISTOL BORO	9,611	Reported Cleared	340 124	33 14	1	6 1	3	118 8	10 4		5	4 2			3 1	1 1	29 17	73 48		54 28	36.5	
12	CHALFONT BORO	4,075	Reported Cleared	112 7			19		8				9		1	41	11 7	2	16		5	6.3	
12	DUBLIN BORO	2,153	Reported Cleared	38 23		10	3 1		7 1				6 6			4 4		1 1	5 5		2 3	60.5	
12	HULMEVILLE BORO	1,007	Reported Cleared	2 1												2 1						50.0	
12	IVYLAND BORO	1,062	Reported Cleared	579 23			5	1	7				1					1 1	5	14 1	545 21	4.0	
12	LANGHORNE BORO	1,611	Reported Cleared	9 6	1 1		2 1									6 4						66.7	
12	LANGHORNE MANOR BORO	1,441	Reported Cleared	18 3			1		14				1 1			2 2						16.7	
12	MORRISVILLE BORO	8,654	Reported Cleared	471 339	25 25		21 4	13 8	57 7	6 4		4 1	121 109		1 1	50 53		36 25	84 57		53 45	72.0	
12	NEW HOPE BORO	2,516	Reported Cleared	232 37	1	5	18 2		33 1	1 1		3 2	20 6			12 4	3 1	34 10	72 7		30 3	15.9	
12	NEWTOWN TWP	22,753	Reported Cleared	565 199	18 12	2	119 8	1 1	54 2	2 1		8 1	43 40		2 1	78 74	15 15	21 13	138 24	1 1	63 6	35.2	
12	PENNDDEL BORO	2,231	Reported Cleared	99 66	10 4		4 3	2 2	13 2				12 8		2	22 28	2 1	4 3	4 2		24 13	66.7	
12	PERKASIE BORO	8,517	Reported Cleared	303 171	20 17	2 2	21 3	1 1	77 5				37 27		2	39 39	3 2	24 25	44 35		27 15	56.4	
12	QUAKERTOWN BORO	8,913	Reported Cleared	371 276	10 7	5 3	39 8		50 14	6 4		3 1	91 88			47 47	5 5	35 34	51 41		29 24	74.4	
12	PENNRIDGE REG	11,050	Reported Cleared	153 69	26 9	1	18 4		21 2	1		2	10 5			11 11		3	27 21		33 17	45.1	
12	TULLYTOWN BORO	1,864	Reported Cleared	148 5	15 5	5	17	2	1	1			31			29	4	6	23		12	3.4	
12	YARDLEY BORO	2,441	Reported Cleared	42 30	5 5	1		1 1	1				3 1			20 18		1	5 4		5 1	71.4	
**	LIQUOR ENFORCEMENT	26,070	Reported Cleared	2 1													2 1					50.0	
**	STATE POLICE	26,070	Reported Cleared	1,932 1,572	165 158	257 27	40 18	15 10	48 16	10 9		14 3	298 263			1 1	723 723	24 24	16 16	46 44		275 260	81.4
***	DRUG ENFORCEMENT		Reported Cleared																				

\*\* State Police population is calculated by subtracting the contributing local jurisdiction populations from the county population  
\*\*\* Zero Reporting Agency

**Part II Offenses and Clearances  
By Jurisdiction Within County  
2014**

Submissions	Jurisdiction	Pop	Total	O.Aslt	Forg	Fraud	Embez	StProp	Vand	Weap	Prost	SexOff	Narc	Gamb	FamOff	DUI	Liq	Drunk	Disord	Vagr	Othr	%Cld
County Total		625,033	Reported	18,994	1,267	468	2,635	18	118	2,741	160	33	224	2,138		74	2,626	294	915	2,637	51	2,595
Rate Per 100,000			Cleared	3,038.9	202.7	74.9	421.6	2.9	18.9	438.5	25.6	5.3	35.8	342.1	.0	11.8	420.1	47.0	146.4	421.9	8.2	415.2
				10,497	1,072	90	352	7	67	275	102	33	101	1,933		34	2,433	264	812	1,431	10	1,481
																						55.3

*\*\* State Police population is calculated by subtracting the contributing local jurisdiction populations from the county population  
\*\*\* Zero Reporting Agency*

**Part II Offenses and Clearances  
By Jurisdiction Within County  
2014**

Submissions	Jurisdiction	Pop	Total	O.Aslt	Forg	Fraud	Embez	StProp	Vand	Weap	Prost	SexOff	Narc	Gamb	FamOff	DUI	Liq	Drunk	Disord	Vagr	Othr	%Cld	
<b>BUTLER COUNTY</b>																							
12	SLIPPERY ROCK UNIV OF		Reported Cleared	138 105	3 2		2 3		17 5				26 22			3 3	69 57	6 6	9 4		3 3		76.1
12	BUTLER CO DET		Reported Cleared	122 122						3 3			102 102		1 1				1 1		15 15	100.0	
12	BUTLER CO SHERIFF		Reported Cleared																				
12	MORAIN STATE PARK		Reported Cleared	19 9	1				6			2 2	1 1						5 4		4 2	47.4	
***	JENNINGS ENVIRONMENTA		Reported Cleared																				
***	BUREAU OF FORESTRY		Reported Cleared																				
12	BUTLER TWP	17,076	Reported Cleared	1,049 486	29 29	9 4	89 39	2 1	83 12	5 6	1	13 6	63 58			71 61	14 12	54 47	217 45	5	394 166	46.3	
12	ADAMS TWP	12,912	Reported Cleared	256 73		2	39 6	3 1	35 1			1 1	5 5		3	69 45	5 1	2 1	62 10		29 3	28.5	
12	BUFFALO TWP	7,286	Reported Cleared	82 26	2		24 15		16 2	1		1	2 1		5	7 1		2 2	16 3	1	5 2	31.7	
12	CRANBERRY TWP	29,834	Reported Cleared	260 168	2 1	3 9	37 11	2 1	44 6	3 1		8 5	10 8		4 3	71 65	2 2	11 9	47 36		15 11	64.6	
12	JACKSON TWP	3,621	Reported Cleared	84 71	15 13		4 4	1 1	1 1	1 1			12 12			25 24	1 1		18 10		6 4	84.5	
12	LANCASTER TWP	2,534	Reported Cleared	74 27		1	6		16 1	2		1	2 2		3 3	3 3		1 1	24 16		15 1	36.5	
12	MIDDLESEX TWP	5,496	Reported Cleared	173 86	4 2	1 1	20 8	1 1	33 4			2 2	30 29		1	24 24	5 5	1	28 4		23 6	49.7	
12	PENN TWP	5,019	Reported Cleared	116 89	15 11	2	20 12		12 3			1 1	16 15		1	15 17	1 1	3 3	1 1		29 24	76.7	
12	BUTLER CITY	13,515	Reported Cleared	988 652	196 163	2 2	59 34	3	9 6	184 19	14 8	16 10	86 80		10 7	50 47	13 11	183 182	132 63		31 20	66.0	
12	GALLERY BORO	390	Reported Cleared	3 1			1		1							1 1						33.3	
12	EVANS CITY BORO	1,803	Reported Cleared	75 18		1	5 1		13 2	2			8 5		4 1	9 7	1 1	2	17 1		13	24.0	
12	HARRISVILLE BORO	890	Reported Cleared	4 3	1 1								1			1 1					1 1	75.0	
12	MARS BORO	1,679	Reported Cleared	37 3			4	1	4	1			7		2	1		1 1	8 1		8 1	8.1	
***	PORTERSVILLE BORO	229	Reported Cleared																				
12	PROSPECT BORO	1,150	Reported Cleared	3					1										1		1		
12	SAXONBURG BORO	1,511	Reported Cleared	58 11	2		19 8		3				6 1			1	1	1	19 2		6	19.0	
12	SLIPPERY ROCK BORO	3,673	Reported Cleared	163 134	1 1	1	3 1		21 3				1 1			23 22	21 21	3 3	21 17		68 65	82.2	
12	ZELIENOPLE BORO	3,768	Reported Cleared	221 36	2		27 4	1	33 1	1		4	13 7		5	17 11		8 4	52 5	1	57 3	16.3	
**	LIQUOR ENFORCEMENT	73,410	Reported Cleared	11 10													11 10					90.9	

\*\* State Police population is calculated by subtracting the contributing local jurisdiction populations from the county population  
\*\*\* Zero Reporting Agency

**Part II Offenses and Clearances  
By Jurisdiction Within County  
2014**

Submissions	Jurisdiction	Pop	Total	O.Aslt	Forg	Fraud	Embez	StProp	Vand	Weap	Prost	SexOff	Narc	Gamb	FamOff	DUI	Liq	Drunk	Disord	Vagr	Othr	%Clrd
** STATE POLICE		73,410	Reported Cleared	1,317 1,038	264 248	10 5	67 25	4 4	9 8	235 65	20 22	23 19	83 73		5 6	326 326	43 42	16 16	96 85		116 94	78.8
** DRUG ENFORCEMENT			Reported Cleared																			
County Total		185,796	Reported	5,253	537	32	426	9	28	758	53	2	72	474	44	717	187	294	774	7	839	
Rate Per 100,000			Cleared	2,827.3 3,168	289.0 471	17.2 21	229.3 171	4.8 4	15.1 19	408.0 123	28.5 42	1.1	38.8 46	255.1 422	.0	385.9 658	100.6 164	158.2 276	416.6 308	3.8	451.6 421	60.3

*\*\* State Police population is calculated by subtracting the contributing local jurisdiction populations from the county population  
\*\*\* Zero Reporting Agency*

**Part II Offenses and Clearances  
By Jurisdiction Within County  
2014**

Submissions	Jurisdiction	Pop	Total	O.Ast	Forg	Fraud	Embez	StProp	Vand	Weap	Prost	SexOff	Narc	Gamb	FamOff	DUI	Liq	Drunk	Disord	Vagr	Othr	%Clrd
<b>CAMBRIA COUNTY</b>																						
12	UNIVERSITY OF PITTSBU		Reported 73 Cleared 61	1					9 1				1 1			1 1	17 17	6 6	29 27		9 8	83.6
12	CAMBRIA CO DET	826	Reported 12 Cleared 6	2 2									8 2								2 2	50.0
12	BUREAU OF FORESTRY		Reported Cleared																			
12	STONYCREEK TWP	2,760	Reported 216 Cleared 55	6 3		19 2		1 1	9 1	1 1		2 2	6			16 13		6 4	9 7		141 21	25.5
12	ADAMS TWP	5,824	Reported 47 Cleared 42	3 3		1		1 1	5 1				1 1			11 11	5 5	2 2	7 7		11 11	89.4
12	BLACKLICK TWP	1,966	Reported Cleared																			
12	CAMBRIA TWP	5,981	Reported 161 Cleared 153	10 10		5 1			5 1	4 4		1 1	18 18		1 1	31 31	7 7	7 7	31 31		41 41	95.0
12	CONEMAUGH TWP	1,953	Reported 23 Cleared 23			1 1		2 2	4 4			1 1			1 1	3 3			7 7		4 4	100.0
12	CRESSON TWP	4,195	Reported 92 Cleared 86	12 12				1 1		1 1			9 9			40 37		9 7	13 11		7 8	93.5
12	CROYLE TWP	2,297	Reported 16 Cleared 7						1							3 3			3 2		9 2	43.8
12	EAST TAYLOR TWP	2,633	Reported 36 Cleared 28	3 3					1 1	2 1			5 5		3 3	11 8			10 6		1 1	77.8
12	GALLITZIN TWP	1,302	Reported Cleared													1						
12	JACKSON TWP	4,257	Reported 53 Cleared 61	6 6		1 2		12 12					6 5			9 11	2 3	9 11	6 8		2 3	115.1
12	RICHLAND TWP	12,478	Reported 539 Cleared 321	71 44	12 11	106 49	3 3	2	81 13	3 1	2 2	4 3	11 6		3 2	84 78	9 10	30 31	65 30		53 38	59.6
12	SUMMERHILL TWP	2,395	Reported 91 Cleared 8	3 1		5			19			1 1	4		1	4 1	4		7 1	1	42 4	8.8
12	UPPER YODER TWP	5,319	Reported 34 Cleared 30	7 6		1			3			1 1				3 3	5 6		13 13		1 1	88.2
12	WEST CARROLL TWP	1,258	Reported 29 Cleared 32	1 1	1				4 4			1 3	2 3			5 4			13 15		2 2	110.3
12	PRINCE GALLITZIN STAT		Reported Cleared																2			
12	JOHNSTOWN CITY	21,755	Reported 1,740 Cleared 1,382	280 254	11 5	68 14		6 14	268 25	26 35	2 2	3 8	147 179		40 29	111 108	9 9	209 198	319 195	1 1	240 306	79.4
12	ASHVILLE BORO	215	Reported Cleared																			
12	CARROLLTOWN BORO		Reported 52 Cleared 39	5 4	1 3	3 2			5 3				9 5			11 6	1	3 3	9 8		5 4	75.0
12	CRESSON BORO	1,656	Reported 88 Cleared 50		1	3			3	2 2			6 5			12 12	3 2	12 8	42 20		4 1	56.8
12	DALE BORO	1,189	Reported 62 Cleared 56	3 2		3			4 2	1 1		1 1	2 2		7 8	1 1	1 1	11 11	19 18		9 9	90.3
12	EAST CONEMAUGH BORO	1,486	Reported 53 Cleared 42						5 1				1			15 13		5 5	15 15		12 8	79.2
12	EBENSBURG BORO	3,250	Reported 117 Cleared 109	3 3	1 1			1 1	9 6				16 16	4 4		34 34	6 4	5 5	12 12		26 23	93.2

\*\* State Police population is calculated by subtracting the contributing local jurisdiction populations from the county population  
\*\*\* Zero Reporting Agency

**Part II Offenses and Clearances  
By Jurisdiction Within County  
2014**

Submissions	Jurisdiction	Pop	Total	O.Aslt	Forg	Fraud	Embez	StProp	Vand	Weap	Prost	SexOff	Narc	Gamb	FamOff	DUI	Liq	Drunk	Disord	Vagr	Othr	%Clrd	
12	FERNDAL BORO	1,580	Reported Cleared	53 53	16 15	1 1		1 1	3 3				1 1			6 6		1 2	19 19		5 5		100.0
12	GALLITZIN BORO	1,869	Reported Cleared	31 27	3 3	1 1			1			1 1	1 1			3 3		2 2	14 13		5 3		87.1
12	GEISTOWN BORO	2,397	Reported Cleared	71 42	4 1	5 4	10 8		10 3			2 1	1 1			12 9		3 3	1		23 12		59.2
12	HASTINGS BORO	2,246	Reported Cleared	112 96	18 17		4	1	10 2	1 1		2	1 1			5 5		5 5	39 37		25 18		76.8
12	LORETTO BORO	1,352	Reported Cleared	4 1					3							1 1							25.0
12	NANTY GLO BORO	2,643	Reported Cleared	98 72	12 11	3 3	3 1		16 3			5	17 17		5 5	8 8	2 2	5 5	9 9		13 8		73.5
12	PATTON BORO	1,708	Reported Cleared	23 1	3			1	1			2 1	9						6		1		4.3
12	PORTAGE BORO	2,550	Reported Cleared	58 53	2 2				7 3				2 2		1 1	2 2	1 1	9 9	5 5		29 28		91.4
12	SANKERTOWN BORO	657	Reported Cleared	5 5									1 1					1 1	1 1		2 2		100.0
12	SOUTH FORK BORO	894	Reported Cleared	2																	2		
***	VINTONDALE BORO	399	Reported Cleared																				
12	WEST HILLS REGIONAL	10,563	Reported Cleared	302 238	15 15	13 12	27 24		78 20			2 1	8 8			9 9	7 7	9 9	23 23	6 6	105 104		78.8
12	NORTHERN CAMBRIA BORO	3,705	Reported Cleared	107 9	19 2	2	4		20 1			1	10			11	3 2	7	16 1		14 3		8.4
**	LIQUOR ENFORCEMENT	22,184	Reported Cleared	3 113													2 2				1 111		3,766.7
**	STATE POLICE	22,184	Reported Cleared	1,097 918	244 226	5 4	16 8	1	8 4	82 32	77 61	5 3	87 82		5 3	317 317	36 35	12 15	56 56		146 72		83.7
	DRUG ENFORCEMENT		Reported Cleared	70 70									68 68								2 2		100.0
County Total		139,742	Reported	5,573	752	55	282	5	37	666	118	4	35	458	4	67	780	120	368	820	8	994	
Rate Per 100,000			Cleared	3,988.1	538.1	39.4	201.8	3.6	26.5	476.6	84.4	2.9	25.0	327.7	2.9	47.9	558.2	85.9	263.3	586.8	5.7	711.3	
				4,279	646	43	114	3	37	130	108	4	29	439	4	53	738	113	349	597	7	865	76.8

\*\* State Police population is calculated by subtracting the contributing local jurisdiction populations from the county population  
\*\*\* Zero Reporting Agency

**Part II Offenses and Clearances  
By Jurisdiction Within County  
2014**

Submissions	Jurisdiction	Pop	Total	O.Aslt	Forg	Fraud	Embez	StProp	Vand	Weap	Prost	SexOff	Narc	Gamb	FamOff	DUI	Liq	Drunk	Disord	Vagr	Othr	%Cld
<b>CAMERON COUNTY</b>																						
***	SIZERVILLE STATE PARK		Reported Cleared																			
12	SINNEMAHONING STATE P		Reported Cleared																			
***	BUREAU OF FORESTRY		Reported Cleared																			
12	EMPORIUM BORO	1,984	Reported Cleared	54 50	9 9	5 5		3 3	7 6			3 3	7 6			2 1		3 3	8 8		7 6	92.6
**	LIQUOR ENFORCEMENT	2,857	Reported Cleared																			
**	STATE POLICE	2,857	Reported Cleared	120 106	36 35	5 3			9 3	1 1		5 6	17 15			15 15	2 2	9 9	8 8		13 9	88.3
***	DRUG ENFORCEMENT		Reported Cleared																			
County Total		4,841	Reported	174	45	10		3	16	1		8	24			17	2	12	16		20	
Rate Per 100,000			Cleared	3,594.3	929.6	.0	206.6	.0	62.0	330.5	20.7	165.3	495.6	.0	.0	351.2	41.3	247.9	330.5	.0	413.1	89.7
				156	44		8		3	9	1	9	21			16	2	12	16		15	

\*\* State Police population is calculated by subtracting the contributing local jurisdiction populations from the county population  
\*\*\* Zero Reporting Agency

**Part II Offenses and Clearances  
By Jurisdiction Within County  
2014**

Submissions	Jurisdiction	Pop	Total	O.Ast	Forg	Fraud	Embez	StProp	Vand	Weap	Prost	SexOff	Narc	Gamb	FamOff	DUI	Liq	Drunk	Disord	Vagr	Othr	%Cld
<b>CARBON COUNTY</b>																						
12	BELTZVILLE STATE PARK		Reported Cleared	69 57	1				8				4 4			2 2			12 12		42 39	82.6
12	HICKORY RUN STATE PAR		Reported Cleared	29 12					4				2 1				1		2		20 11	41.4
12	BUREAU OF FORESTRY		Reported Cleared																			
12	EAST PENN TWP	2,838	Reported Cleared	26 5			6		8 1			1 1	3					1 1	3		4 2	19.2
12	FRANKLIN TWP	4,205	Reported Cleared	99 36	1	1	10		24 4	3 2		1 1	4 1		1	13 7		6 3	24 12		11 3	36.4
12	KIDDER TWP	1,951	Reported Cleared	165 17	1		3	1	26 1	2	1		13 2			7 4	1 1	2 1	62 6		46 2	10.3
12	MAHONING TWP	4,265	Reported Cleared	327 108		2	29	2	27 2	3 3			38 27		4 1	44 40	1 1	5 3	114 16		58 11	33.0
12	BEAVER MEADOWS BORO	849	Reported Cleared	57 16		1	4						13 3			14 5			10 3		15 5	28.1
12	JIM THORPE BORO	4,708	Reported Cleared	419 56	7	4	49	2	47 3	6 1	1	1	33 13		2	14 5	1	8	174 21	1	69 5	13.4
12	LANSFORD BORO	3,856	Reported Cleared	90 73	8		4		4 2	1 1			6 13			15 15		3 2	30 25		5 5	81.1
12	LEIGHTON BORO	5,395	Reported Cleared	287 189	49	1	29	1	45 7	3 3	1	3	45 26		1	26 24	4 2	12 11	32 31		31 27	65.9
12	PALMERTON BORO	5,330	Reported Cleared	256 169	25	4	38		51 7	2 2		2	13 10			17 18		7 7	85 74		12 9	66.0
12	SUMMIT HILL BORO	2,988	Reported Cleared	72 64	4		3	1	4 2	1 1		1	2 2			6 6	1 1	3 2	26 22		20 19	88.9
12	WEATHERLY BORO	2,492	Reported Cleared	368 30	5		60	4	33 9	8		3	35 5		20	11 2	3	3	83 5	5	95 6	8.2
12	WEISSPORT BORO	402	Reported Cleared	1 1															1 1			100.0
12	NESQUEHONING BORO	3,289	Reported Cleared	358 85	2	2	25	3	14 3	1		3	82 26		2	29 24	1	7 3	113 14	2	72 5	23.7
**	LIQUOR ENFORCEMENT	22,097	Reported Cleared	1 1													1 1					100.0
**	STATE POLICE	22,097	Reported Cleared	844 691	185 170	3	47 12	1 1	8 3	91 24	4 4	14 4	85 78		3 1	283 283	6 6	13 13	35 30		66 62	81.9
	DRUG ENFORCEMENT		Reported Cleared																			
County Total		64,665	Reported	3,468	288	18	307	2	25	386	34	3	35	386	33	481	20	70	806	8	566	
Rate Per 100,000			Cleared	5,363.0	445.4	27.8	474.8	3.1	38.7	596.9	52.6	4.6	54.1	596.9	.0	743.8	30.9	108.3	1,246.4	12.4	875.3	
				1,610	246	4	73	1	8	56	17	1	13	211	3	435	12	46	272	1	211	46.4

\*\* State Police population is calculated by subtracting the contributing local jurisdiction populations from the county population

\*\*\* Zero Reporting Agency

**Part II Offenses and Clearances  
By Jurisdiction Within County  
2014**

Submissions	Jurisdiction	Pop	Total	O.Aslt	Forg	Fraud	Embez	StProp	Vand	Weap	Prost	SexOff	Narc	Gamb	FamOff	DUI	Liq	Drunk	Disord	Vagr	Othr	%Cld
<b>CENTRE COUNTY</b>																						
12	PENNSYLVANIA STATE UN		Reported Cleared	2,006 1,208	47 30	29 27	40 13	9 4	188 40	4 4		18 4	516 233		1 1	43 40	597 580	176 146	238 49		100 37	60.2
***	CENTRE CO SHERIFF		Reported Cleared																			
12	BLACK MOSHANNON STATE		Reported Cleared	1		1																
12	BALD EAGLE STATE PARK		Reported Cleared																			
12	BUREAU OF FORESTRY		Reported Cleared																			
12	FERGUSON TWP	18,198	Reported Cleared	621 427	17 13	6 5	78 24		71 11		2 1	6 1	19 15			106 99	47 45	35 34	199 155		35 24	68.8
12	PATTON TWP	15,306	Reported Cleared	263 173	9 7	12 9	36 8		36 3	1 1		1 1	18 19			73 71	6 5	19 19	38 22		14 8	65.8
12	SPRING TWP	7,577	Reported Cleared	175 152	13 11		46 42		9 1			2 25	25			34 34	8 7	1 1	26 23		11 8	86.9
12	BELLEFONTE BORO	6,234	Reported Cleared	385 181	59 25		21 7	2 1	18 1	2 1		1	12 11		1	23 22	10 9	33 23	134 48		70 32	47.0
12	STATE COLLEGE BORO	56,551	Reported Cleared	2,895 1,926	134 97	90 57	196 100	2 2	533 107	3 3		47 18	79 88		2 4	159 156	412 413	273 273	847 533	2 3	116 72	66.5
**	LIQUOR ENFORCEMENT	51,818	Reported Cleared	14 30	1 1	1											11 28		1 1			214.3
**	STATE POLICE	51,818	Reported Cleared	1,311 988	317 282	8 2	119 66	5 1	136 37	12 9		35 14	199 136		9 5	182 182	50 50	24 23	75 65		140 116	75.4
	DRUG ENFORCEMENT		Reported Cleared	9 9									9 9									100.0
County Total		155,684	Reported	7,680	597	147	536	2	16	991	22	2	110	877	12	620	1,141	561	1,558	2	486	
Rate Per 100,000			Cleared	4,933.1	383.5	94.4	344.3	1.3	10.3	636.5	14.1	1.3	70.7	563.3	.0	398.2	732.9	360.3	1,000.7	1.3	312.2	
				5,094	466	100	260	1	7	200	18	1	38	536	11	604	1,137	519	896	3	297	66.3

\*\* State Police population is calculated by subtracting the contributing local jurisdiction populations from the county population  
\*\*\* Zero Reporting Agency

**Part II Offenses and Clearances  
By Jurisdiction Within County  
2014**

Submissions	Jurisdiction	Pop	Total	O.Ast	Forg	Fraud	Embez	StProp	Vand	Weap	Prost	SexOff	Narc	Gamb	FamOff	DUI	Liq	Drunk	Disord	Vagr	Othr	%Cld
<b>CHESTER COUNTY</b>																						
12	WEST CHESTER UNIV OF		Reported Cleared	854 544	13 9	7 1	9 1	1 1	81 9			1 1	174 75			1 1	405 374	35 33	28 11		99 30	63.7
12	CHESTER CO DET		Reported Cleared	100 20	2		3 1					40 13	45 4		1						9 2	20.0
12	WHITE CLAY CREEK PRES		Reported Cleared	1																	1	
12	MARSH CREEK STATE PAR		Reported Cleared	23 22	1 1													2 2	7 7		13 12	95.7
***	BUREAU OF FORESTRY		Reported Cleared																			
12	CALN TWP	14,166	Reported Cleared	377 211	8 4	8 4	83 14	6 3	58 12	14 10	1	6 6	41 38		1 1	32 30	3 2	16 16	68 55		32 16	56.0
12	BIRMINGHAM TWP	4,242	Reported Cleared	33 28	1 1		2 14		2				3 3			12 12		1 1	2 2		10 9	84.8
12	EAST BRANDYWINE TWP	7,828	Reported Cleared	126 25	4 1	2	46 1		18 1	2 1		1	8 8			13 10		2 2	20		10 1	19.8
12	EAST COVENTRY TWP	6,755	Reported Cleared	68 30	5 5		17		15			1 1	8 8			6 6			2 2		14 8	44.1
12	EAST FALLOWFIELD TWP	7,551	Reported Cleared	1,664 32	11 5		30		25 1				3 3		132 2	7 6		2 2	2 2		1,452 11	1.9
12	EAST MARLBOROUGH TWP	7,258	Reported Cleared	7		1	3		2										1			
12	EAST PIKELAND TWP	7,386	Reported Cleared	170 70	5 3		54 7		8 2	1		2 2	29 12			24 21	4 4	4 4	8 5		31 10	41.2
12	EAST VINCENT TWP	6,852	Reported Cleared	80 57	4 4		4		22 3				6 6		5 5	18 19		2 2	9 8		10 10	71.3
12	EAST WHITELAND TWP	10,699	Reported Cleared	218 179	18 18	3 1	28 8	1 1	15 1	2 2		7 5	16 16			27 29	26 26	14 14	38 35		23 23	82.1
12	EASTTOWN TWP	10,579	Reported Cleared	166 78	4 3		36 6		31 1				3 4			34 37	2 3	6 2	25 5	1	24 17	47.0
12	HIGHLAND TWP	1,279	Reported Cleared	3 2	1 1		1						1 1									66.7
12	KENNETT TWP	7,899	Reported Cleared																			
12	NEW GARDEN TWP	12,089	Reported Cleared	275 162	35 27	2	32 2	2	53 2	2 2		5	31 24			75 72	7 7	14 14	9 7		8 5	58.9
12	NORTH COVENTRY TWP	7,991	Reported Cleared	276 75	20 12	2	31 5	2	50 4	2		3	22 6		2	32 23	1 1	14 9	42 6		53 9	27.2
12	SADSBURY TWP	3,809	Reported Cleared	31 25	3 2	1 1	1						4 4		3	5 5			5 5		8 7	80.6
12	SCHUYLKILL TWP	8,597	Reported Cleared	203 78	4 1	2	24 2		30 2				21 17			51 49	1 1	4	49 6	1	16	38.4
12	TREDYFFRIN TWP	29,544	Reported Cleared	884 679	17 16	9 3	127 37	4 4	92 42	2 1		15 5	73 64		3	146 145	34 34	33 33	267 244		62 51	76.8
12	UPPER UWCHLAN TWP	11,572	Reported Cleared	159 25	6	1	37	1	50			3	13 10			11 5	4 2	4 2	25 5		4 1	15.7
12	UWCHLAN TWP	18,470	Reported Cleared	380 300	55 45	6 5	78 55		73 31		2	5 7	27 26			26 26	16 16	23 23	46 45	1 1	24 18	78.9
12	VALLEY TWP	7,443	Reported Cleared	365 239	9 6		16 9						3 1	2 2		17 17		10 10	53 50		255 144	65.5

\*\* State Police population is calculated by subtracting the contributing local jurisdiction populations from the county population  
\*\*\* Zero Reporting Agency

**Part II Offenses and Clearances  
By Jurisdiction Within County  
2014**

Submissions	Jurisdiction	Pop	Total	O.Aslt	Forg	Fraud	Embez	StProp	Vand	Weap	Prost	SexOff	Narc	Gamb	FamOff	DUI	Liq	Drunk	Disord	Vagr	Othr	%Cld
12	WEST BRANDYWINE TWP	7,443	Reported Cleared	375 286	8 8	38 5		1 1	31 2			2 1	17 16		104 102	36 36	1 1	3 3	55 49		79 62	76.3
12	WEST CALN TWP	9,053	Reported Cleared	241 187	8 8	51 28	3 3		39 13			2 1	7 7			10 10		3 3	48 45		70 69	77.6
12	WEST FALLOWFIELD TWP	2,580	Reported Cleared	55		1			10	4			6			5		2	20		7	
12	WEST GOSHEN TWP	23,130	Reported Cleared	724 355	19 13	8 2	115 7	1 1	129 18			5 2	32 30			53 55	13 12	65 62	141 62	2	141 91	49.0
12	WEST NOTTINGHAM TWP	2,693	Reported Cleared	3					1								1		1			
12	WEST PIKELAND TWP	4,081	Reported Cleared	91 67	2 2		16 2		6				19 17			20 21		2 2	14 13		12 10	73.6
12	WEST SADBURY TWP	2,472	Reported Cleared	65 40	1	3 1	11 6	3 1	4 1			2 2	1		1	9 5		4 4	19 16		7 4	61.5
12	WEST VINCENT TWP	4,925	Reported Cleared	50 30	1 1	1 1	7		6				1 1			10 10		2 1	3 3		19 13	60.0
12	WEST WHITELAND TWP	18,495	Reported Cleared	441 205	36 27	16 3	131 12	2 1	72 4	2 2		14 6	34 31		11 3	83 78	6 6	16 16	9 9		9 7	46.5
12	WESTTOWN- EAST GOSHEN	32,541	Reported Cleared	922 241		7 1	256 9	2 1	168 10	4		18 5	64 33		6	68 65	6 6	16 13	245 84	1 1	61 13	26.1
12	WILLISTOWN TWP	10,760	Reported Cleared	80 58	3 3	1 1	7 1		12 2			6 1	8 7			15 14		3 3	5 5		20 21	72.5
12	COATESVILLE CITY	13,141	Reported Cleared	1,035 515	93 57	6 2	41 3	3 2	218 17	15 10		18 6	194 169		2	48 44		114 104	198 69	2	83 32	49.8
12	AVONDALE BORO	1,431	Reported Cleared	9 4					2							7 4						44.4
12	DOWNINGTOWN BORO	7,939	Reported Cleared	329 170	15 9	8 2	33 10	2 1	81 5	4 2		3	20 17		1	41 39	3 3	38 33	50 31		33 13	51.7
12	HONEY BROOK BORO	1,766	Reported Cleared	64 64					4 4				22 22			15 15		2 2	13 13		8 8	100.0
12	KENNETT SQUARE BORO	6,143	Reported Cleared	567 233	44 39	1 1	27 7		61 9	1 1		4 1	45 38		64	47 43	12 12	28 23	167 24	7 2	59 33	41.1
12	MALVERN BORO	3,546	Reported Cleared	42 31	4 4		4 1		5				4 3		1	7 8		5 4	2 2		10 9	73.8
12	OXFORD BORO	5,116	Reported Cleared	185 70	7	1 1	13 2		44 3	1 1			25 15		2 1	16 14		7 5	51 20		18 8	37.8
12	PARKESBURG BORO	3,647	Reported Cleared	156 107	12 12		5 3		40				34 31			13 11	4 4	13 13	29 27		6 6	68.6
12	PHOENIXVILLE BORO	16,532	Reported Cleared	1,327 401	26 16	3 3	86 8	4 3	209 11	2 2		14 2	60 60		3 2	59 56	11 7	118 85	286 58		446 88	30.2
12	SOUTH COATESVILLE BOR	1,455	Reported Cleared	12 7	3 2								1 1			1 1		1			6 4	58.3
12	SPRING CITY BORO	3,327	Reported Cleared	180 21	6 3	2 2	14 1	3	24 1			1	29 4		2 1	4 1	1 1	3 1	71 5		20 2	11.7
12	WEST CHESTER BORO	19,095	Reported Cleared	1,877 1,501	157 130	2 1	68 11	1 1	253 43	6 6		31 9	78 65			150 144	159 155	370 364	74 71	2 1	524 500	80.0
12	WEST GROVE BORO	2,858	Reported Cleared	55 38	6 6	1 1	9 2		9 2				10 9			11 11	1 1		7 6		1	69.1
**	LIQUOR ENFORCEMENT	115,612	Reported Cleared	7													7					
**	STATE POLICE	115,612	Reported Cleared	2,725 2,007	427 374	44 30	193 22	9 7	18 5	257 36	22	139 22	487 413		6 6	718 718	35 34	25 25	84 70	1	261 232	73.7

\*\* State Police population is calculated by subtracting the contributing local jurisdiction populations from the county population  
\*\*\* Zero Reporting Agency

**Part II Offenses and Clearances  
By Jurisdiction Within County  
2014**

Submissions	Jurisdiction	Pop	Total	O.Aslt	Forg	Fraud	Embez	StProp	Vand	Weap	Prost	SexOff	Narc	Gamb	FamOff	DUI	Liq	Drunk	Disord	Vagr	Othr	%Clrd	
DRUG ENFORCEMENT			Reported Cleared	1									1										
County Total		511,790	Reported	18,081	1,104	148	1,788	15	57	2,310	87	1	348	1,729		349	1,983	763	1,026	2,298	17	4,058	
Rate Per 100,000			Cleared	3,532.9	215.7	28.9	349.4	2.9	11.1	451.4	17.0	.2	68.0	337.8	.0	68.2	387.5	149.1	200.5	449.0	3.3	792.9	
				9,519	878	66	288	11	26	292	55		101	1,319		124	1,915	712	935	1,182	6	1,609	52.6

*\*\* State Police population is calculated by subtracting the contributing local jurisdiction populations from the county population  
\*\*\* Zero Reporting Agency*

**Part II Offenses and Clearances  
By Jurisdiction Within County  
2014**

Submissions	Jurisdiction	Pop	Total	O.Aslt	Forg	Fraud	Embez	StProp	Vand	Weap	Prost	SexOff	Narc	Gamb	FamOff	DUI	Liq	Drunk	Disord	Vagr	Othr	%Clrd
<b>CLARION COUNTY</b>																						
12	CLARION UNIV OF PA		Reported Cleared	91 53	21 2				25 12				9 5			2 2	19 19	3 3	7 6		5 4	58.2
12	CLARION CO SHERIFF		Reported Cleared	4 4	1 1								1 1			2 2						100.0
12	CLARION CO DET		Reported Cleared	89 89		2 2	1 1		2 2				75 75						5 5	1 1	3 3	100.0
12	COOK FOREST STATE PAR		Reported Cleared	12 11									6 6			1 1		1 1	1 1		3 3	91.7
***	BUREAU OF FORESTRY		Reported Cleared																			
12	CLARION BORO	4,857	Reported Cleared	271 271	17 17	3 3	4 4	2 2	60 60	5 5		1 1	20 20		1 1	33 33	29 29	32 32	33 33		31 31	
12	KNOX BORO	1,133	Reported Cleared	112 102	2 2		1 1		9 7				4 4			5 5			26 23		65 61	91.1
12	NEW BETHLEHEM BORO	2,825	Reported Cleared	81 81			1 1	1 1	2 2				5 5			9 9	1 1	7 7	47 47		8 8	
**	LIQUOR ENFORCEMENT	30,132	Reported Cleared	3 3													3 3					100.0
**	STATE POLICE	30,132	Reported Cleared	782 610	268 248	3 2	59 28	1 1	8 6	121 24	6 5	29 24	25 24		1 1	88 88	12 12	19 19	52 50		90 78	78.0
***	DRUG ENFORCEMENT		Reported Cleared																			
County Total		38,947	Reported	1,445	309	8	66	2	10	219	11	30	145		2	140	64	62	171	1	205	
Rate Per 100,000			Cleared	3,710.2	793.4	20.5	169.5	5.1	25.7	562.3	28.2	77.0	372.3	.0	5.1	359.5	164.3	159.2	439.1	2.6	526.4	60.3

\*\* State Police population is calculated by subtracting the contributing local jurisdiction populations from the county population  
\*\*\* Zero Reporting Agency

**Part II Offenses and Clearances  
By Jurisdiction Within County  
2014**

Submissions	Jurisdiction	Pop	Total	O.Ast	Forg	Fraud	Embez	StProp	Vand	Weap	Prost	SexOff	Narc	Gamb	FamOff	DUI	Liq	Drunk	Disord	Vagr	Othr	%Clrd	
<b>CLEARFIELD COUNTY</b>																							
12	PARKER DAM STATE PARK		Reported Cleared	5																		5	
12	BUREAU OF FORESTRY		Reported Cleared																				
12	DECATUR TWP	4,494	Reported Cleared	176 24		8 2		1	18 2				12 1		13	4 4		9 7	71 4		40 4	13.6	
12	LAWRENCE TWP	7,554	Reported Cleared	370 322	101 88	26 18			50 40			6 2	17 12		4 2	14 14		17 18	101 97		34 31	87.0	
12	MORRIS-COOPER REGIONA	5,607	Reported Cleared	89 88	6 6	16 16			10 8			1 1	1 1			9 9	3 3	2 2	30 30		11 12	98.9	
12	SANDY TWP	10,655	Reported Cleared	1,404 373	21 7	61 27		2 1	91 41	11 10		15 4	28 16		8 6	43 37	9 9	13 9	320 154	236 1	546 51	26.6	
12	DU BOIS CITY	7,672	Reported Cleared	2,291 204	33 6	2 2	91 8	6	109 2	4 1		11 2	50 19		12	46 34	5 3	53 43	616 68	466 1	787 15	8.9	
12	CLEARFIELD BORO	6,091	Reported Cleared	647 305	6 5	1 2	79 21	1	72 9	7 3		7 4	46 23		7 4	27 24	7 7	40 34	234 118	4 2	109 49	47.1	
12	CURWENSVILLE BORO	2,491	Reported Cleared	266 163	9 8	2 1	27 14		23 5	2 2		1	40 20		4 2	15 15	6 6	8 7	91 65		38 18	61.3	
12	BCI - DRUG LAW		Reported Cleared	8 2									7								1 2	25.0	
**	LIQUOR ENFORCEMENT	36,497	Reported Cleared	3													3						
**	STATE POLICE	36,497	Reported Cleared	1,072 743	329 283	5	79 32	5 2	7 4	219 33	37 32	25 18	61 56		6 7	135 135	14 12	20 20	46 41		84 68	69.3	
***	DRUG ENFORCEMENT		Reported Cleared																				
County Total		81,061	Reported	6,331	505	10	387	5	17	592	61	66	262		54	293	47	162	1,509	706	1,655		
Rate Per 100,000			Cleared	7,810.2	623.0	12.3	477.4	6.2	21.0	730.3	75.3	.0	81.4	323.2	.0	66.6	361.5	58.0	199.8	1,861.6	870.9	2,041.7	
				2,224	403	5	138	2	5	140	48		148		21	272	40	140	577	4	250	35.1	

\*\* State Police population is calculated by subtracting the contributing local jurisdiction populations from the county population  
\*\*\* Zero Reporting Agency

**Part II Offenses and Clearances  
By Jurisdiction Within County  
2014**

Submissions	Jurisdiction	Pop	Total	O.Ast	Forg	Fraud	Embez	StProp	Vand	Weap	Prost	SexOff	Narc	Gamb	FamOff	DUI	Liq	Drunk	Disord	Vagr	Othr	%Cld
<b>CLINTON COUNTY</b>																						
12	LOCK HAVEN UNIV OF PA		Reported Cleared	96 64	4 1		7 4		3 1	11 4		1 1	16 13				20 16	1 1	29 21		4 2	66.7
12	KETTLE CREEK STATE PA		Reported Cleared																			
***	BUREAU OF FORESTRY		Reported Cleared																			
12	LAMAR TWP	2,567	Reported Cleared	20 10			9 8	1		6						1 1			3 1			50.0
12	PINE CREEK TWP	3,325	Reported Cleared	43 39	1 1	1 1	4 3		1	2			9 8					1 1	6 5		6 7	90.7
12	WOODWARD TWP	2,432	Reported Cleared	59 39	2 2		18 11			15 4	1		3 5			2 2			13 10		5 4	66.1
12	LOCK HAVEN CITY	10,090	Reported Cleared	490 341	32 33	12	44 19	3 2	1 2	134 28	1 1	9 6	43 47		2 3	44 49	32 52	15 19	93 65		25 15	69.6
12	MILL HALL BORO	1,632	Reported Cleared																			
12	RENOVO BORO	1,240	Reported Cleared	278 133	43 22		23 15		4 1	31 5	7 7		40 11		3 1	2 2		14 12	35 20		76 37	47.8
**	LIQUOR ENFORCEMENT	18,842	Reported Cleared	5 5													5 5					100.0
**	STATE POLICE	18,842	Reported Cleared	477 352	143 134	12 4	71 36		4 2	56 10	3 3	23 8	37 35		1	70 70	5 5	6 6	14 13		32 26	73.8
	DRUG ENFORCEMENT		Reported Cleared	1 1									1 1									100.0
County Total		40,128	Reported	1,469	225	25	176	4	13	255	11	33	149		6	131	62	37	193		148	
Rate Per 100,000			Cleared	3,660.8	560.7	62.3	438.6	10.0	32.4	635.5	27.4	2.5	371.3	.0	15.0	326.5	154.5	92.2	481.0	.0	368.8	67.0

\*\* State Police population is calculated by subtracting the contributing local jurisdiction populations from the county population  
\*\*\* Zero Reporting Agency

**Part II Offenses and Clearances  
By Jurisdiction Within County  
2014**

Submissions	Jurisdiction	Pop	Total	O.Ast	Forg	Fraud	Embez	StProp	Vand	Weap	Prost	SexOff	Narc	Gamb	FamOff	DUI	Liq	Drunk	Disord	Vagr	Othr	%Clrd
<b>COLUMBIA COUNTY</b>																						
12	BLOOMSBURG UNIV OF PA		Reported 297 Cleared 210	21 15			1 1	1	25 4			1 1	46 22			3 3	152 141	9 9	33 11		5 3	70.7
12	BUREAU OF FORESTRY		Reported Cleared																			
12	BRIAR CREEK TWP	3,013	Reported 217 Cleared 110	4 4	2 1	24 9			28 6	3 4		1	21 12		-1	16 13		2 3	57 34	1	59 24	50.7
4	CONYNGHAM TWP	758	Reported 6 Cleared 4						2				2 2					1 1	1 1			66.7
12	FRANKLIN TWP		Reported 12 Cleared 4	2		1 2				1			2			3	1		1 1		2	33.3
12	GREENWOOD TWP	1,921	Reported 3 Cleared 4			1 1										2 2						133.3
12	HEMLOCK TWP	2,263	Reported 198 Cleared 66	2 1	4	23 9			24 2	10 9			15 6		2	24 16	2 2	5 1	62 18		25 2	33.3
12	LOCUST TWP	2,548	Reported 65 Cleared 29	6 8			2 1	1	2 1	1		1	9 2			8 4	1		24 6		11 5	44.6
12	MADISON TWP	1,613	Reported Cleared	1					1													
12	MAIN TWP	1,305	Reported Cleared																			
12	MONTOUR TWP	1,329	Reported 63 Cleared 59	9 8		2 3			1				9 5		1	3 3	4 3	4 3	25 27		5 7	93.7
12	ROARING CREEK TWP		Reported 4 Cleared 3	2 2			1						1 1									75.0
12	SCOTT TWP	5,112	Reported 202 Cleared 93	3 3	2	24 7			21 2	3 2			27 17		3	33 27	17 12	11 4	49 15		9 4	46.0
12	SOUTH CENTRE TWP	4,200	Reported 94 Cleared 108	1									18 39			60 54			15 15			114.9
12	BENTON AREA	1,945	Reported 72 Cleared 7	1 1		1			8	2 3		1	4 1		2	2	1		30 1		20 1	9.7
12	BERWICK BORO	10,308	Reported 887 Cleared 227	15 9	9 2	57 12		4	165 23	14 9		10 1	66 34		10	42 10	2	23 13	302 82	4 2	164 29	25.6
12	CATAWISSA BORO	1,524	Reported 114 Cleared 112	10 10	1 1	5 5	2 2		22 20			1 1	18 18			13 13	4 4	7 7	24 24		7 7	98.2
12	MILLVILLE BORO	941	Reported 37 Cleared 36			6 6		1	9 9				9 9		1		1 1	3 3	6 6		1 1	97.3
12	ORANGEVILLE AREA	1,747	Reported Cleared																			
12	BLOOMSBURG TOWN	14,439	Reported 691 Cleared 495	21 17	2 2	18 5		1 2	138 24	5 2	1	13 5	79 64		4 1	44 42	86 85	57 56	150 136	2 2	70 52	71.6
**	LIQUOR ENFORCEMENT	11,687	Reported 17 Cleared 17		1 1												16 16					100.0
**	STATE POLICE	11,687	Reported 343 Cleared 249	107 95	4 1	4 1	2 1	5 1	34 9			1	38 15			69 69		10 10	25 22		44 25	72.6
	DRUG ENFORCEMENT		Reported 7 Cleared 7										7 7									100.0

\*\* State Police population is calculated by subtracting the contributing local jurisdiction populations from the county population  
\*\*\* Zero Reporting Agency

**Part II Offenses and Clearances  
By Jurisdiction Within County  
2014**

Submissions	Jurisdiction	Pop	Total	O.Aslt	Forg	Fraud	Embez	StProp	Vand	Weap	Prost	SexOff	Narc	Gamb	FamOff	DUI	Liq	Drunk	Disord	Vagr	Othr	%Cld
County Total		66,653	Reported 3,330	204	25	166	8	12	480	39	1	29	371		22	322	286	132	804	7	422	
Rate Per 100,000			Cleared 4,996.0	306.1	37.5	249.1	12.0	18.0	720.1	58.5	1.5	43.5	556.6	.0	33.0	483.1	429.1	198.0	1,206.2	10.5	633.1	
				173	8	60	5	4	100	29	1	10	254		2	256	265	110	399	4	160	55.3

*\*\* State Police population is calculated by subtracting the contributing local jurisdiction populations from the county population  
\*\*\* Zero Reporting Agency*

**Part II Offenses and Clearances  
By Jurisdiction Within County  
2014**

Submissions	Jurisdiction	Pop	Total	O.Aslt	Forg	Fraud	Embez	StProp	Vand	Weap	Prost	SexOff	Narc	Gamb	FamOff	DUI	Liq	Drunk	Disord	Vagr	Othr	%Cld
<b>CRAWFORD COUNTY</b>																						
12	PYMATUNING STATE PARK		Reported Cleared	14 14		1 1			2 2							1 1			3 3		7 7	100.0
12	UNIVERSITY OF PITTSBU		Reported Cleared	83 71	4 4	3 2			18 20			2 1	2 2				29 21	2 2	16 13		7 6	85.5
***	BUREAU OF FORESTRY		Reported Cleared																			
12	VERNON TWP	5,521	Reported Cleared	42 39	11 11	2 2			2 2	1 1						3 2		6 6	11 12		6 6	92.9
12	WEST MEAD TWP	5,163	Reported Cleared	24 22	1 1	2 1			1 1				1 1			6 6		8 8	4 4		1 1	91.7
12	MEADVILLE CITY	13,237	Reported Cleared	606 429	142 106	1 1	14 1	1 1	5 9	4 2		15 6	37 31			34 31	12 11	159 157	93 59		18 14	70.8
12	TITUSVILLE CITY	5,391	Reported Cleared	222 158	21 21	13 5			58 6	2 3		1 3	22 17			19 19	7 7	23 23	33 34	3 4	20 16	71.2
12	CAMBRIDGE SPRINGS BOR	2,555	Reported Cleared	55 50	2 2	2 1		1 1	2 3	1 1			9 6			13 12	3 3	5 4	4 4		13 13	90.9
12	COCHRANTON BORO	1,116	Reported Cleared	7												6					1	
12	CONNEAUT LAKE REGIONA	3,547	Reported Cleared	77 52	6 3	1 1	6 1	1 1	11 2			2 2	2 2			13 13	1 1	8 8	17 16		9 8	67.5
12	LINESVILLE BORO	1,012	Reported Cleared	35 34		1 2		3 2	2 2				2 2			9 9	3 3	5 4	4 4		6 6	97.1
**	LIQUOR ENFORCEMENT	49,496	Reported Cleared	5		3											2					
**	STATE POLICE	49,496	Reported Cleared	1,550 1,117	361 346	6 3	107 27	4 3	8 3	256 88	13 13	50 28	121 76		9 6	302 302	43 41	20 20	87 78		163 103	72.1
	DRUG ENFORCEMENT		Reported Cleared	3 3									3 3									100.0
County Total		87,038	Reported	2,723	548	11	151	5	18	423	21	70	199		9	406	100	236	272	3	251	
Rate Per 100,000			Cleared	3,128.5	629.6	12.6	173.5	5.7	20.7	486.0	24.1	80.4	228.6		10.3	466.5	114.9	271.1	312.5	3.4	288.4	
				1,989	494	3	43	4	7	110	19	38	140		6	395	87	232	227	4	180	73.0

\*\* State Police population is calculated by subtracting the contributing local jurisdiction populations from the county population  
\*\*\* Zero Reporting Agency

**Part II Offenses and Clearances  
By Jurisdiction Within County  
2014**

Submissions	Jurisdiction	Pop	Total	O.Aslt	Forg	Fraud	Embez	StProp	Vand	Weap	Prost	SexOff	Narc	Gamb	FamOff	DUI	Liq	Drunk	Disord	Vagr	Othr	%Cld
<b>CUMBERLAND COUNTY</b>																						
12	CUMBERLAND CO SHERIFF		Reported 27 Cleared 19			1							3			2					21 19	70.4
12	SHIPPENSBURG UNIV OF		Reported 221 Cleared 201			2			16 2			2 1	38 38			5 5	112 112	12 12	23 23		11 8	91.0
12	CUMBERLAND CO DET		Reported 256 Cleared 141	3 3	19 19	9 10						49 38	153 54						1 1		22 16	55.1
12	DICKINSON COLL		Reported 228 Cleared 185	3 3	4 4	1 1		1 1	49 15			6 1	20 20				80 83	14 14	12 11		38 32	81.1
12	PINE GROVE FURNACE ST		Reported 1 Cleared																		1	
***	COLONEL DENNING STATE		Reported Cleared																			
***	KINGS GAP ENVIRONMENT		Reported Cleared																			
12	BUREAU OF FORESTRY		Reported Cleared																			
12	EAST PENNSBORO TWP	21,260	Reported 407 Cleared 212	52 29	1 1	35 17		2 2	36 3	3 1		14 3	65 50		5 4	76 79	9 2	21 2	29		59 19	52.1
12	LOWER ALLEN TWP	18,731	Reported 516 Cleared 357	69 63	7 3	88 22	3 2	2	59 5	3 3		9 5	59 56		3 2	90 89	8 9	26 24	38 33		52 41	69.2
12	HAMPDEN TWP	28,893	Reported 58 Cleared 51	58 51																		87.9
12	UPPER ALLEN TWP	18,801	Reported 70 Cleared 17	70 17																		24.3
12	MIDDLESEX TWP	7,289	Reported 420 Cleared 246	19 13	3	54 11		1 1	44 3	3		5 1	30 29		8 2	79 77	8 7	41 40	94 48		31 14	58.6
12	NORTH MIDDLETON TWP	11,356	Reported 444 Cleared 180	24 21		81 8	1	3 1	51 2	3 2		1 1	37 25		4 1	40 40	6 4	19 17	119 38	4 1	52 18	40.5
12	SILVER SPRING TWP	15,444	Reported 44 Cleared 18	44 18																		40.9
12	CAMP HILL BORO	7,892	Reported 111 Cleared 112	16 15	1 2	7 16			10 6	1 1		1 1	19 20		3 3	27 30	2	6 4	15 11		3 3	100.9
12	CARLISLE BORO	18,974	Reported 714 Cleared 432	184 157	18 13	75 24	1	3 5	141 19	5 4		12 5	61 47		7 1	29 31	12 12	48 44	47 28		71 42	60.5
12	WEST SHORE REGIONAL	7,708	Reported 272 Cleared 284	41 41	2 4	1 13		1 1	10 7			1 3	42 43		2 1	85 84	2 2	31 31	35 36		19 18	104.4
12	MECHANICSBURG BORO	8,981	Reported 646 Cleared 448	98 93	6 3	50 17		2 1	118 16	12 12	1 1	15 11	41 33			70 70	9 9	42 42	41 34		141 106	69.3
12	MT HOLLY SPRINGS BORO	2,027	Reported 71 Cleared 46	7 7	1	2	1 1		9			2 1	1 1			14 13	5 5	3 3	22 12		4 3	64.8
12	NEW CUMBERLAND BORO	7,287	Reported 207 Cleared 88	47 26	1 2	17 10	2 1	2 1	41 3	1 2		3 2	19 17		1 1	16 13	1	26	11 1		19 9	42.5
12	NEWVILLE BORO	1,322	Reported 8 Cleared 3	8 3																		37.5
12	SHIPPENSBURG BORO	5,554	Reported 43 Cleared 28	43 28																		65.1
12	SHIREMANSTOWN BORO	1,570	Reported 21 Cleared 11			1		1					5			14 11						52.4
**	LIQUOR ENFORCEMENT	60,486	Reported 11 Cleared														11 11					100.0

\*\* State Police population is calculated by subtracting the contributing local jurisdiction populations from the county population  
\*\*\* Zero Reporting Agency

**Part II Offenses and Clearances  
By Jurisdiction Within County  
2014**

Submissions	Jurisdiction	Pop	Total	O.Aslt	Forg	Fraud	Embez	StProp	Vand	Weap	Prost	SexOff	Narc	Gamb	FamOff	DUI	Liq	Drunk	Disord	Vagr	Othr	%Clrd
** STATE POLICE		60,486	Reported Cleared	1,996 1,253	293 264	33 11	460 62	13 11	17 9	219 38	10 9	35 23	203 162		7 5	349 349	33 33	41 41	83 65		200 171	62.8
DRUG ENFORCEMENT			Reported Cleared	4									4									
County Total		243,575	Reported	6,796	1,079	96	884	20	35	803	41	155	800		40	896	298	330	570	4	744	
Rate Per 100,000			Cleared	2,790.1 4,343	443.0 852	39.4 62	362.9 211	8.2 16	14.4 22	329.7 119	16.8 34	63.6 96	328.4 595	.0	16.4 20	367.9 891	122.3 289	135.5 274	234.0 341	1.6 1	305.5 519	63.9

*\*\* State Police population is calculated by subtracting the contributing local jurisdiction populations from the county population  
\*\*\* Zero Reporting Agency*

**Part II Offenses and Clearances  
By Jurisdiction Within County  
2014**

Submissions	Jurisdiction	Pop	Total	O.Aslt	Forg	Fraud	Embez	StProp	Vand	Weap	Prost	SexOff	Narc	Gamb	FamOff	DUI	Liq	Drunk	Disord	Vagr	Othr	%Cld
<b>DAUPHIN COUNTY</b>																						
12	DAUPHIN CO DET		Reported 141 Cleared 99	22 10	4 2	14 8	10 10		8 4			4 2	1			1			7 2		70 61	70.2
12	CAPITOL POLICE DEPT		Reported 297 Cleared 199	24 13	1	2 3	1	1 2	4	6 4		3 1	28 27		1 1	65 51	4 3	59 47	78 30		20 17	67.0
12	PSU HARRISBURG CAMPUS		Reported 59 Cleared 25	3 1		7		1 1	9 1				11			1 1	13 13	2 2	2 1		10 5	42.4
12	HARRISBURG INT. AIRPO		Reported 14 Cleared										2					4	8			
12	PA FISH & BOAT COMMIS		Reported 81 Cleared 79		1 1					1 1			12 12		2 2	3 3	17 15	12 12	23 23		10 10	97.5
***	BUREAU OF FORESTRY		Reported Cleared																			
12	SUSQUEHANNA TWP	24,515	Reported 864 Cleared 749	187 179	19 11	38 17		13 13	64 18	9 9	4 4	20 7	149 142		7 5	100 100	9 9	58 58	63 58	13 11	111 108	86.7
12	SWATARA TWP	24,654	Reported 2,186 Cleared 985	341 150	31 20	373 119	9 3	10 4	256 31	38 32	30 29	40 15	203 150		25 18	159 146	10 9	43 35	354 78		264 146	45.1
12	LOWER SWATARA TWP	8,721	Reported 368 Cleared 235	44 31	1	47 3	3 2	3 3	34 5	2 1		3 3	14 14			125 104	7 7	5 3	56 46		19 13	63.9
12	DERRY TWP	24,887	Reported 1,153 Cleared 392	151 47	18 3	212 18	10 4	5 3	99 4	8 3	1	26 4	49 37		14 3	162 146	23 20	46 35	276 50		53 15	34.0
12	LOWER PAXTON TWP	48,117	Reported 1,423 Cleared 701	262 176	45 13	331 53	12 6	14 14	213 18	42 16		30 13	102 100		4 1	129 108	23 21	32 32	141 102		43 28	49.3
12	WICONISCO TWP	1,196	Reported 11 Cleared 9	1 1					2 1										7 6		1 1	81.8
12	HARRISBURG CITY	49,109	Reported 4,835 Cleared 2,971	916 601	29 22	127 20	3 2	52 48	741 65	53 51	37 37	100 25	1,195 960		43 13	133 118	15 15	594 547	218 133	4 4	575 310	61.4
12	HALIFAX REGIONAL	827	Reported 20 Cleared 15	4 4		1	1 1		2 1			1 1	4 4		1	2 2		1 1	2 1		1	75.0
12	HIGHSPIRE BORO	2,372	Reported 204 Cleared 158	33 25	1 1	16 4		2 1	19 4	1 1		10 5	16 16			48 47	2 3	6 6	14 11		36 32	77.5
12	HUMMELSTOWN BORO	4,515	Reported 256 Cleared 144	27 16	1 1	10 1	1 1		47 1	4 2		2 3	13 11		5 1	33 29	2 2	10 7	38 15		63 54	56.3
12	LYKENS BORO	1,762	Reported 45 Cleared 11			8 1			7				1					1	9 4		19 6	24.4
12	MIDDLETOWN BORO	8,865	Reported 452 Cleared 259	42 31	5 3	32 10	1		31 6		1	16 6	18 15		3 1	41 32	13 13	43 32	142 72		64 37	57.3
12	MILLERSBURG BORO	2,529	Reported 317 Cleared 250	5 6	1 1	15 9			25 10	1 1		2 2	3 4		1			4 4	60 52	3 1	197 160	78.9
12	PAXTANG BORO	1,539	Reported 111 Cleared 73	8 2	2 1	8 4			17 1			1	23 22			19 17	1 1	3 3	14 8		15 14	65.8
12	PENBROOK BORO	2,979	Reported 42 Cleared 33	42 33																		78.6
12	ROYALTON BORO	1,051	Reported 35 Cleared 32	2 2		2 1	1 1		2 2				3 3			12 11		1 1	2 2		10 9	91.4
12	STEELTON BORO	5,935	Reported 422 Cleared 272	63 42		19 3	1	3 2	92 13	4 3	2 2	9 2	27 26		13 9	59 57	3 3	25 25	25 20		77 65	64.5
**	LIQUOR ENFORCEMENT	57,978	Reported 11 Cleared 12														11 12					109.1
**	STATE POLICE	57,978	Reported 2,667 Cleared 1,962	513 472	82 16	164 39	5 3	16 5	241 61	18 10	3	78 19	345 215	6 6	16 14	480 480	14 14	51 49	201 178		434 381	73.6

\*\* State Police population is calculated by subtracting the contributing local jurisdiction populations from the county population  
\*\*\* Zero Reporting Agency

**Part II Offenses and Clearances  
By Jurisdiction Within County  
2014**

Submissions	Jurisdiction	Pop	Total	O.Aslt	Forg	Fraud	Embez	StProp	Vand	Weap	Prost	SexOff	Narc	Gamb	FamOff	DUI	Liq	Drunk	Disord	Vagr	Othr	%Cld	
DRUG ENFORCEMENT			Reported Cleared	56						1			55										
County Total		271,551	Reported	16,070	2,690	241	1,426	58	120	1,913	188	78	350	2,274	6	135	1,572	167	1,000	1,740	20	2,092	
Rate Per 100,000			Cleared	5,917.9	990.6	88.7	525.1	21.4	44.2	704.5	69.2	28.7	128.9	837.4	2.2	49.7	578.9	61.5	368.3	640.8	7.4	770.4	
				9,665	1,842	95	313	33	96	246	134	73	108	1,758	6	70	1,452	160	899	892	16	1,472	60.1

*\*\* State Police population is calculated by subtracting the contributing local jurisdiction populations from the county population  
\*\*\* Zero Reporting Agency*

**Part II Offenses and Clearances  
By Jurisdiction Within County  
2014**

Submissions	Jurisdiction	Pop	Total	O.Aslt	Forg	Fraud	Embez	StProp	Vand	Weap	Prost	SexOff	Narc	Gamb	FamOff	DUI	Liq	Drunk	Disord	Vagr	Othr	%Cld
<b>DELAWARE COUNTY</b>																						
12	DELAWARE CO PARK		Reported 203 Cleared 42	12 5	3	1		1	22 1	18		1	23 12		1	1 1	1	3 1	63 8		53 14	20.7
12	CHEYNEY UNIV OF PA		Reported 232 Cleared 169	4 2	1 1	2 1		1	24 17	5 3			13 9				2 2	3 2	137 103		40 28	72.8
12	DELAWARE CO C I DIVIS		Reported 374 Cleared 126	11 8	6 1	129 46		1		6 4		3 4	98 25	28 12	3 2				6 3		83 21	33.7
12	RIDLEY CREEK STATE PA		Reported 15 Cleared 7						1			1						1 1	4 4		8 2	46.7
6	PSU BRANDYWINE CAMPUS		Reported 5 Cleared 1	1 1					3												1	20.0
***	BUREAU OF FORESTRY		Reported Cleared																			
12	ASTON TWP	16,929	Reported 334 Cleared 251	46 39	6 1	27 3		1 1	32 3	4 3		5 6	60 54		1 1	44 42	29 28	22 22	38 35		19 13	75.1
12	DARBY TWP	9,309	Reported 244 Cleared 68	14	3	34		2	48	2			9 6			14 11	5 1	16 11	88 38	1 1	8	27.9
12	HAVERFORD TWP	48,877	Reported 819 Cleared 341	45 33	7 3	185 18	2 2	3 2	157 11	5 5	3 3	18 9	80 78		1 1	61 54	55 41	49 37	86 23		62 21	41.6
12	LOWER CHICHESTER TWP	3,477	Reported 407 Cleared 58	4 2		8 1		3	53 4	5 3		5 1	11 5		4	18 14	1	19 8	181 15	1	94 5	14.3
12	NETHER PROVIDENCE TWP	13,795	Reported 347 Cleared 139	15 13		56 3		2 2	57 1	3 1		4 2	50 44		2 1	48 34	5 3	11 9	67 16	1 1	26 9	40.1
12	RADNOR TWP	31,492	Reported 665 Cleared 237	6 3	3	127 1			89 3			2 1	51 36			73 57	59 43	41 21	89 17		125 55	35.6
12	RIDLEY TWP	31,064	Reported 911 Cleared 661	38 26	9 3	109 11	1	2 2	129 7	7 6		6	155 155		4 4	44 44	20 20	164 164	199 199		24 20	72.6
12	SPRINGFIELD TWP	24,345	Reported 473 Cleared 234	16 13	4 1	95 8		2 1	113 7		1 1	2 2	42 38			43 42	18 18	25 25	75 53	1	36 25	49.5
12	TINICUM TWP	4,097	Reported 450 Cleared 184	4 3		15 2		8 6	77 2	4 2	4 1		83 43			35 20	8 4	44 17	117 60	1 1	50 23	40.9
12	UPPER CHICHESTER TWP	17,012	Reported 634 Cleared 425	31 27	3 3	89 15		1 1	108 17	10 8		12 8	53 58			72 70	26 26	39 38	42 41		148 113	67.0
12	UPPER DARBY TWP	82,843	Reported 2,793 Cleared 554	500 229	6 1	321 43		20 6	468 20	33 15	4	17 6	296 109		3 1	175 29	37 1	462 12	346 57	3	102 25	19.8
12	MARPLE TWP	23,677	Reported 356 Cleared 195	25 22	5 3	72 8			70 4	1 1		2 2	34 28			50 51	10 8	12 9	16 16	1 1	58 42	54.8
12	BETHEL TWP	9,143	Reported 163 Cleared 39	5 5	1	32 1		1 1	38 3	3		1	15 11		2 2	7 5			34 9		24 2	23.9
12	CHESTER TWP	4,121	Reported 414 Cleared 177	37 21		19 10		10 7	67 9	17 9	1	4	70 61		1	12 11		4 3	110 38	3 2	59 6	42.8
12	NEWTOWN TWP	12,348	Reported 281 Cleared 162	26 25		35 5			52 3	2 2			27 27			32 32	3 3	14 14	38 18		52 33	57.7
12	UPPER PROVIDENCE TWP	10,354	Reported 319 Cleared 319		1 1	19 19			2 2	1 1			32 32			97 97	14 14	11 11	75 75		67 67	100.0
12	CHESTER CITY	34,056	Reported 2,896 Cleared 1,414	523 372	8 1	145 9		14 11	489 49	273 88	5 4	35 9	346 328		9 1	46 48	4	47 42	661 290	6 6	285 156	48.8
12	ALDAN BORO	4,158	Reported 100 Cleared 44	9 9		24 2			14				9 2			7 6	4 3	10 10	12 12		10	44.0
12	BROOKHAVEN BORO	8,075	Reported 474 Cleared 420	10 9		18 3			44 8	2 2		3 1	7 7		3 3	21 21	9 9	8 8	50 50		299 299	88.6

\*\* State Police population is calculated by subtracting the contributing local jurisdiction populations from the county population  
\*\*\* Zero Reporting Agency

**Part II Offenses and Clearances  
By Jurisdiction Within County  
2014**

Submissions	Jurisdiction	Pop	Total	O.Aslt	Forg	Fraud	Embez	StProp	Vand	Weap	Prost	SexOff	Narc	Gamb	FamOff	DUI	Liq	Drunk	Disord	Vagr	Othr	%Cld	
12	CLIFTON HEIGHTS BORO	6,666	Reported Cleared	346 171	5 3	2 1	29 3	2 2	73 1	1 1		3 2	47 48			15 13	11 11	23 22	68 49	1 1	66 14	49.4	
12	COLLINGDALE BORO	8,786	Reported Cleared	1,158 16	11	1	54	2	114	12 2		2	47 8			31 4	3	47 1	330 1		504	1.4	
12	COLWYN BORO	2,548	Reported Cleared	121 6	5	1	8		37	2		1	1 1			3 2			50 3	1	12	5.0	
12	DARBY BORO	10,687	Reported Cleared	1,567 462	172 107	2	52 7	4 3	170 17	5 2		11 2	123 80		9 8	37 28		115 85	645 92	1	221 31	29.5	
12	EAST LANSDOWNE BORO	2,665	Reported Cleared	181 30	2	2	18 3	1	17 2	2		1	11 4		2	6 4		10 4	75 6		34 7	16.6	
12	EDDYSTONE BORO	2,407	Reported Cleared	347 105	4 4	5	10	1	42 4	1 1		1	49 40		2 1	26 25	2	30 13	98 9	2 2	74 6	30.3	
12	FOLCROFT BORO	6,629	Reported Cleared	351 16	3		28	5	56	5		2	50 5		1	10		12 2	111 9	2	66	4.6	
12	GLENOLDEN BORO	7,164	Reported Cleared	272 113	25 9	3 2	10	2	47			2 1	34 22			38 30	9 5	39 13	45 19		18 12	41.5	
12	LANSDOWNE BORO	10,629	Reported Cleared	326 166	22 15	7 2	18 4	1 1	69 6	1	1	4 3	15 18			21 20	1 1	16 14	76 64	2 2	73 16	50.9	
12	MARCUS HOOK BORO	2,396	Reported Cleared	302 207	7 6	3 2	5 3		45 6	2 2		2 1	52 51			43 39	1 1	66 60	49 31	1	26 5	68.5	
12	MEDIA BORO	5,343	Reported Cleared	275 254	27 26	2 2	15 1	3 3	7 4	1 1			29 27			31 31	5 5	86 85	14 14		55 55	92.4	
12	MILLBOURNE BORO	1,155	Reported Cleared	81 3	3 1		5		8		1	1	1 1					2	31		29 1	3.7	
12	MORTON BORO	2,685	Reported Cleared	73 44	4 4		4 1	3 2	12 1			1	6 6			13 13	3 3	4 4	13 7	1 1	9 2	60.3	
12	NORWOOD BORO	5,903	Reported Cleared	257 42	1 1	1	24	1	47 1			1	20 9			12 9	3 1	19 4	77 13		51 4	16.3	
12	PARKSIDE BORO	2,330	Reported Cleared	135 10	1		19 1		30 3	2			7 2		1	4 2			41 1		30 1	7.4	
12	PROSPECT PARK BORO	6,486	Reported Cleared	277 74			27 2		39 1	1 1	1	2	31 19		1	29 27	1	6 4	113 17		26 3	26.7	
12	RIDLEY PARK BORO	7,017	Reported Cleared	157 105	3 3	1 1	26		7	2 2		1 1	24 22			16 14	5 5	15 15	24 21		33 21	66.9	
12	SHARON HILL BORO	5,697	Reported Cleared	252 27	2		23 1	1	45	6 4	1	1 2	21 7			6 4	1	24 4	101 3		20 2	10.7	
12	SWARTHMORE BORO	6,199	Reported Cleared	178 40	1 1	1	23 1		38 1			3 1	5 5			19 14	17 10	4 2	33 4		34 1	22.5	
12	TRAINER BORO	1,841	Reported Cleared	208 31	1	1	6	1 1	34 1	1	1	1	43 15			24 10	1	12 1	37 2		45 1	14.9	
12	UPLAND BORO	3,252	Reported Cleared	402 100	9 5	2 1	27 1	1 1	52 6	5 4		4 1	62 30		2	22 21		5 3	139 22		72 5	24.9	
12	YEADON BORO	11,524	Reported Cleared	552 187	56 31	3 1	79 5	4 1	116 7	8 2		6 2	42 32		2 1	27 21	3 2	10 8	129 56		67 18	33.9	
**	LIQUOR ENFORCEMENT	53,410	Reported Cleared	18 8		1								1			16 8					44.4	
**	STATE POLICE	53,410	Reported Cleared	2,563 1,685	215 191	245 30	576 139	2	22 15	145 49	26 25	4 3	37 11	274 234		4 4	597 597	46 46	20 20	97 82		255 237	65.7
	DRUG ENFORCEMENT		Reported Cleared	5									5										

\*\* State Police population is calculated by subtracting the contributing local jurisdiction populations from the county population  
\*\*\* Zero Reporting Agency

**Part II Offenses and Clearances  
By Jurisdiction Within County  
2014**

Submissions	Jurisdiction	Pop	Total	O.Aslt	Forg	Fraud	Embez	StProp	Vand	Weap	Prost	SexOff	Narc	Gamb	FamOff	DUI	Liq	Drunk	Disord	Vagr	Othr	%Clrd
County Total		562,591	Reported 24,313	1,961	349	2,648	3	126	3,407	484	26	209	2,563	29	58	1,930	438	1,570	4,930	29	3,553	
Rate Per 100,000			Cleared 10,169	348.6	62.0	470.7	.5	22.4	605.6	86.0	4.6	37.1	455.6	5.2	10.3	343.1	77.9	279.1	876.3	5.2	631.5	41.8

*\*\* State Police population is calculated by subtracting the contributing local jurisdiction populations from the county population  
\*\*\* Zero Reporting Agency*

**Part II Offenses and Clearances  
By Jurisdiction Within County  
2014**

Submissions	Jurisdiction	Pop	Total	O.Aslt	Forg	Fraud	Embez	StProp	Vand	Weap	Prost	SexOff	Narc	Gamb	FamOff	DUI	Liq	Drunk	Disord	Vagr	Othr	%Cld	
<b>ELK COUNTY</b>																							
***	ELK CO SHERIFF		Reported Cleared																				
12	BENDIGO STATE PARK		Reported Cleared																				
***	BUREAU OF FORESTRY		Reported Cleared																				
12	SAINT MARYS CITY	12,879	Reported Cleared	504 378	86 68	3 1	69 44	4 4	58 29	4 2		3	46 38		1	28 20	8 8	19 19	77 69		98 76	75.0	
12	JOHNSONBURG BORO	2,425	Reported Cleared	112 89	4 4			1 3	14 4			2 2	14 13		4 3	9 9	3 3	2 2	10 8	5 4	41 37	79.5	
11	RIDGWAY BORO	3,976	Reported Cleared	498 376	26 18		18 10	1	62 20			7 2	30 11		28 27	14 10	6 6	33 33	99 92		174 147	75.5	
**	LIQUOR ENFORCEMENT	12,100	Reported Cleared	1													1						
**	STATE POLICE	12,100	Reported Cleared	392 308	70 63	28 30	53 40	1 1	4 3	63 12	10 10	12 6	31 26		2 2	69 69	4 4	8 8	4 4		33 30	78.6	
	DRUG ENFORCEMENT		Reported Cleared																				
County Total		31,380	Reported	1,507	186	31	140	2	12	197	14	24	121		35	120	22	62	190	5	346		
Rate Per 100,000			Cleared	4,802.4	592.7	98.8	446.1	6.4	38.2	627.8	44.6	.0	76.5	385.6	.0	111.5	382.4	70.1	197.6	605.5	15.9	1,102.6	76.4
				1,151	153	31	94	1	7	65	12	10	88		32	108	21	62	173	4	290		

\*\* State Police population is calculated by subtracting the contributing local jurisdiction populations from the county population  
\*\*\* Zero Reporting Agency

**Part II Offenses and Clearances  
By Jurisdiction Within County  
2014**

Submissions	Jurisdiction	Pop	Total	O.Aslt	Forg	Fraud	Embez	StProp	Vand	Weap	Prost	SexOff	Narc	Gamb	FamOff	DUI	Liq	Drunk	Disord	Vagr	Othr	%Cld	
<b>ERIE COUNTY</b>																							
12	PRESQUE ISLE STATE PA		Reported Cleared	78 49	1				3			3	10 10			6 6	4 4	10 10	15 9		26 10	62.8	
12	EDINBORO UNIV OF PA		Reported Cleared	105 51	2	1			12 1			3 3	13 9			6 5	27 20	7 7	33 5		1 1	48.6	
12	PSU BEHREND COLL		Reported Cleared	47 33	1 1				7 1			3 1	14 12				11 11		9 6		2 1	70.2	
12	ERIE CO DET		Reported Cleared																				
12	ERIE CO SHERIFF		Reported Cleared	99 99	16 16				3 3	1 1			1 1					1 1	50 50		27 27	100.0	
***	ERIE REGIONAL AIRPORT		Reported Cleared																				
***	BUREAU OF FORESTRY		Reported Cleared																				
12	ERIE CITY SCHOOL DIST		Reported Cleared	350 349	11 11			1 1	9 5	15 13		2 2	7 7		1 1			1 1	235 235		68 73	99.7	
12	LAWRENCE PARK TWP	3,899	Reported Cleared	187 141	5 5			1 1	3 1	1 1		1 1	11 7			31 30	7 6	31 30	60 41		38 18	75.4	
12	MILLCREEK TWP	54,407	Reported Cleared	1,273 1,117	206 199	5 4	130 96	10 10	101 85	64 48		54 39	173 146		2 2	156 155	26 26	167 167	88 85		91 77	87.7	
12	CORRY CITY	6,491	Reported Cleared	772 601	3 2	2 1	26 12	1 1	75 26	7 4		18 8	26 11		7 2	46 46	11 11	28 26	400 371		122 80	77.8	
12	ERIE CITY	100,403	Reported Cleared	5,754 3,652	1,310 954	114 11	277 66	5 1	64 39	934 134	76 56	6 5	93 42	178 166		40 14	190 187	24 24	620 617	462 453	9 5	1,352 878	63.5
12	ALBION BORO	1,485	Reported Cleared	65 45		1 1	6 2		5 1	1 1			12 8		1 1	12 12		5 5	16 13		6 2	69.2	
12	EDINBORO BORO	6,655	Reported Cleared	354 310	6 6	1 4	13 5	3 4	5 12	34 13	13 13	1 1	18 17			17 17	13 13	24 24	145 137		61 57	87.6	
12	GIRARD BORO	3,055	Reported Cleared	96 70		1 1	3 1		15 2				9 9			9 9	5 5	12 12	9 9		23 23	81.4	
12	LAKE CITY BORO	2,991	Reported Cleared	151 36		1 1	11 1		21 1	2 1		4 1	18 2			4 4		4 2	41 7		45 19	23.8	
12	NORTH EAST BORO	4,219	Reported Cleared	393 133	5 2	1 1	58 22	4 3	70 18	4 1		7 2	29 12		4 2	14 12	5 5	10 7	145 38	2	35 8	33.8	
12	UNION CITY BORO	3,249	Reported Cleared	153 52	2 4		11 2		26 2	1 2		1 4	7 3		4 1	5 4	1 1	2 2	66 23	1	26 6	34.0	
12	WESLEYVILLE BORO	3,254	Reported Cleared	219 52	3 3	1 1	7 7	1	30 3			2 1	19 6		1 1	24 20	4 3	14 10	59 8		54	23.7	
**	LIQUOR ENFORCEMENT	90,021	Reported Cleared	19		3											16						
**	STATE POLICE	90,021	Reported Cleared	2,838 2,005	583 526	61 11	237 89	2 2	22 17	375 79	29 16	85 26	281 189		14 11	578 578	69 62	53 53	149 135		300 211	70.6	
	DRUG ENFORCEMENT		Reported Cleared	33 33									33 33									100.0	
County Total		280,129	Reported	12,976	2,154	191	780	10	108	1,723	214	6	276	859	74	1,098	223	989	1,982	12	2,277		
Rate Per 100,000			Cleared	4,632.2 8,828	768.9 1,726	68.2 34	278.4 296	3.6 3	38.6 76	615.1 354	76.4 153	2.1 5	98.5 130	306.6 648	.0 33	26.4 33	392.0 1,085	79.6 190	353.1 974	707.5 1,625	4.3 5	812.8 1,491	68.0

\*\* State Police population is calculated by subtracting the contributing local jurisdiction populations from the county population  
\*\*\* Zero Reporting Agency

**Part II Offenses and Clearances  
By Jurisdiction Within County  
2014**

Submissions	Jurisdiction	Pop	Total	O.Aslt	Forg	Fraud	Embez	StProp	Vand	Weap	Prost	SexOff	Narc	Gamb	FamOff	DUI	Liq	Drunk	Disord	Vagr	Othr	%Cld	
<b>FAYETTE COUNTY</b>																							
12	OHIOPYLE STATE PARK		Reported Cleared	16 10					6				1 1				2 2		7 7			62.5	
12	UNIONTOWN HOSPITAL		Reported Cleared	3 3															1 1		2 2	100.0	
12	BUREAU OF FORESTRY		Reported Cleared																				
12	LUZERNE TWP	5,947	Reported Cleared	60 52					9 2	1 1									1 1		49 48	86.7	
12	REDSTONE TWP	5,493	Reported Cleared	55 48	14 13					1 1		1 1	17 13			3 3			18 17		1	87.3	
12	WASHINGTON TWP	3,818	Reported Cleared	187 32	3 3		10 1		21	2		1	9 5		2 2	9 7		2 1	86 12		42 1	17.1	
12	CONNELLSVILLE CITY	7,550	Reported Cleared	569 370	22 21	5 3	13 4		5 3	117 22	4 4	1 1	76 69		6 4	28 24	3 3	78 74	61 47		150 91	65.0	
12	UNIONTOWN CITY	10,139	Reported Cleared	706 220	91 31	2	8 2		31 7	153 28	7 1		4 2		64 30	55 33	9 4	123 56	127 16		32 10	31.2	
12	SOUTHWEST REGIONAL-FA	1,617	Reported Cleared	58 6	2		7						14 1		5	8 4			8		14 1	10.3	
12	BROWNSVILLE BORO	2,307	Reported Cleared	101 70	12 7		1		2	10 1		1	24 21			6 5	4 3	5 5	7 5		29 22	69.3	
12	DUNBAR BORO	1,024	Reported Cleared	16 3	1					1			1			2		1		1	10 2	18.8	
12	EVERSON BORO	783	Reported Cleared	11 1		1				2 1			24 21								8	9.1	
12	FAIRCHANCE BORO	1,938	Reported Cleared	5														1	3		1		
12	FAYETTE CITY BORO	587	Reported Cleared	13 5						3			1 1			1 1		1 1	2 2		5	38.5	
12	MASONTOWN BORO	3,414	Reported Cleared	138 123	24 24	1	7 5	1 1		21 11		1 1	17 16		1 1	11 11	1 1	7 7	18 18	1 1	27 26	89.1	
12	PERRYOPOLIS BORO	1,759	Reported Cleared	5 5			1 1						2 2			1 1			1 1			100.0	
***	SMITHFIELD BORO	858	Reported Cleared																				
12	SOUTH CONNELLSVILLE B	1,940	Reported Cleared	67 67			1 1								29 29	3 3		1 1	4 4		29 29	100.0	
12	BROWNSVILLE AREA SCHO		Reported Cleared	59 58															45 44		14 14	98.3	
**	LIQUOR ENFORCEMENT	85,428	Reported Cleared	1 1													1 1					100.0	
**	STATE POLICE	85,428	Reported Cleared	3,281 2,458	916 854	49 24	182 63	10 6	43 40	551 96	24 26	1 1	70 38	291 242	1	9 7	452 452	51 52	62 61	185 172		384 324	74.9
	DRUG ENFORCEMENT		Reported Cleared	26 26									26 26									100.0	
County Total		134,602	Reported	5,377	1,085	58	230	11	81	894	39	3	77	543	1	52	579	71	281	574	1	797	
Rate Per 100,000			Cleared	3,994.7 3,558	806.1 953	43.1 27	170.9 77	8.2 7	60.2 50	664.2 161	29.0 33	2.2 3	57.2 42	403.4 427	.7	38.6 43	430.2 544	52.7 66	208.8 206	426.4 348	.7 1	592.1 570	66.2

\*\* State Police population is calculated by subtracting the contributing local jurisdiction populations from the county population  
\*\*\* Zero Reporting Agency

**Part II Offenses and Clearances  
By Jurisdiction Within County  
2014**

Submissions	Jurisdiction	Pop	Total	O.Aslt	Forg	Fraud	Embez	StProp	Vand	Weap	Prost	SexOff	Narc	Gamb	FamOff	DUI	Liq	Drunk	Disord	Vagr	Othr	%Cld
<b>FOREST COUNTY</b>																						
***	BUREAU OF FORESTRY		Reported Cleared																			
**	LIQUOR ENFORCEMENT	7,610	Reported Cleared																			
**	STATE POLICE	7,610	Reported Cleared	157 119	48 46	1	14		17	6 4		6 8	11 6			26 26	3 3	2 2	9 8		14 7	75.8
	DRUG ENFORCEMENT		Reported Cleared	3 3									3 3									100.0
County Total		7,610	Reported	160	48	1	14		17	6		6	14			26	3	2	9		14	
Rate Per 100,000			Cleared	2,102.5	630.7	13.1	184.0	.0	223.4	78.8	.0	78.8	184.0	.0	.0	341.7	39.4	26.3	118.3	.0	184.0	76.3
				122	46		9			4		8	9			26	3	2	8		7	

\*\* State Police population is calculated by subtracting the contributing local jurisdiction populations from the county population  
\*\*\* Zero Reporting Agency

**Part II Offenses and Clearances  
By Jurisdiction Within County  
2014**

Submissions	Jurisdiction	Pop	Total	O.Ast	Forg	Fraud	Embez	StProp	Vand	Weap	Prost	SexOff	Narc	Gamb	FamOff	DUI	Liq	Drunk	Disord	Vagr	Othr	%Clrd
<b>FRANKLIN COUNTY</b>																						
12	PSU MONT ALTO CAMPUS		Reported Cleared	22 7					1				1			1	13 6	1	4 1		1	31.8
14	FRANKLIN CO SHERIFF		Reported Cleared	2 2	2 2																	100.0
12	CALEDONIA STATE PARK		Reported Cleared	8		1							1								6	
12	BUREAU OF FORESTRY		Reported Cleared																			
12	WASHINGTON TWP	14,468	Reported Cleared	150 117	150 117																	78.0
12	CHAMBERSBURG BORO		Reported Cleared	1,310 961	242 209	35 28	64 24	8 6	256 45	7 7	2 2	29 24	90 90		12 8	147 143	13 14	116 116	143 117	2 1	144 127	73.4
12	GREENCASTLE BORO	4,050	Reported Cleared	13 13	13 13																	100.0
12	MERCERSBURG BORO	1,557	Reported Cleared	7 5	7 5																	71.4
12	WAYNESBORO BORO	10,748	Reported Cleared	163 141	163 141																	86.5
**	LIQUOR ENFORCEMENT	120,692	Reported Cleared	-2 1													-2					-50.0
**	STATE POLICE	120,692	Reported Cleared	2,438 1,751	764 682	24 13	229 89	9 5	392 100	12 11	2	55 42	218 142		8 7	382 382	23 23	35 28	71 67		214 160	71.8
***	DRUG ENFORCEMENT		Reported Cleared																			
County Total		151,515	Reported	4,111	1,341	59	294	17	649	19	4	84	310		20	530	47	152	218	2	365	
Rate Per 100,000			Cleared	2,713.3	885.1	38.9	194.0	.0	428.3	12.5	2.6	55.4	204.6	.0	13.2	349.8	31.0	100.3	143.9	1.3	240.9	
				2,998	1,169	41	113	11	145	18	2	66	232		15	525	43	144	185	1	288	72.9

\*\* State Police population is calculated by subtracting the contributing local jurisdiction populations from the county population  
\*\*\* Zero Reporting Agency

**Part II Offenses and Clearances  
By Jurisdiction Within County  
2014**

Submissions	Jurisdiction	Pop	Total	O.Aslt	Forg	Fraud	Embez	StProp	Vand	Weap	Prost	SexOff	Narc	Gamb	FamOff	DUI	Liq	Drunk	Disord	Vagr	Othr	%Cld
<b>FULTON COUNTY</b>																						
12	COWANS GAP STATE PARK		Reported Cleared	24 17					3			1 1	2 1			5 4		1 1	2 2		10 8	70.8
12	BUREAU OF FORESTRY		Reported Cleared																			
**	LIQUOR ENFORCEMENT	14,617	Reported Cleared																			
**	STATE POLICE	14,617	Reported Cleared	461 367	111 112	8 7	31 15	1 1	2 22	85 22	6 3	12 7	39 43		5 5	68 68	8 6	2 2	26 24		57 52	79.6
***	DRUG ENFORCEMENT		Reported Cleared																			
County Total		14,617	Reported	485	111	8	31	1	2	88	6	13	41		5	73	8	3	28		67	
Rate Per 100,000			Cleared	3,318.1	759.4	54.7	212.1	6.8	13.7	602.0	41.0	88.9	280.5	.0	34.2	499.4	54.7	20.5	191.6	.0	458.4	79.2
				384	112	7	15	1		22	3	8	44		5	72	6	3	26		60	

\*\* State Police population is calculated by subtracting the contributing local jurisdiction populations from the county population  
\*\*\* Zero Reporting Agency

**Part II Offenses and Clearances  
By Jurisdiction Within County  
2014**

Submissions	Jurisdiction	Pop	Total	O.Aslt	Forg	Fraud	Embez	StProp	Vand	Weap	Prost	SexOff	Narc	Gamb	FamOff	DUI	Liq	Drunk	Disord	Vagr	Othr	%Clrd
<b>GREENE COUNTY</b>																						
12	GREENE CO SHERIFF		Reported Cleared	5 4									1 1						4 3			80.0
12	SOUTHWEST REGIONAL-GR	3,651	Reported Cleared	26 5		1			2 1				5 1			3 1	1		6		8 2	19.2
***	RYERSON STATION STATE		Reported Cleared																			
***	BUREAU OF FORESTRY		Reported Cleared																			
12	CUMBERLAND TWP	6,453	Reported Cleared	371 223	13 11	1	18 10	1 1	47 21	1		2 3	66 27		16 9	32 29	4 4	12 11	92 68		66 28	60.1
12	CARMICHAELS BORO	470	Reported Cleared																			
12	WAYNESBURG BORO	4,105	Reported Cleared	213 64	1	1	12 2		31 2	1		5 1	11 7		5	15 10	2 2	21 14	59 17	3	46 9	30.0
**	LIQUOR ENFORCEMENT	22,960	Reported Cleared																			
**	STATE POLICE	22,960	Reported Cleared	549 377	116 111	11 2	38 22	7 4	113 27	2 2		16 6	23 11		1 1	83 83	6 6	33 33	38 38		62 31	68.7
	DRUG ENFORCEMENT		Reported Cleared	5 5									5 5									100.0
County Total		37,639	Reported	1,169	130	13	69	8	193	4		23	111		22	133	13	66	199	3	182	
Rate Per 100,000			Cleared	3,105.8 678	345.4 122	34.5 2	183.3 34	.0 5	21.3 51	10.6 2	.0 1	61.1 10	294.9 52	.0	58.5 10	353.4 123	34.5 12	175.4 58	528.7 126	8.0	483.5 70	58.0

\*\* State Police population is calculated by subtracting the contributing local jurisdiction populations from the county population  
\*\*\* Zero Reporting Agency

**Part II Offenses and Clearances  
By Jurisdiction Within County  
2014**

Submissions	Jurisdiction	Pop	Total	O.Ast	Forg	Fraud	Embez	StProp	Vand	Weap	Prost	SexOff	Narc	Gamb	FamOff	DUI	Liq	Drunk	Disord	Vagr	Othr	%Cld	
<b>HUNTINGDON COUNTY</b>																							
12	GREENWOOD FURNACE STA		Reported Cleared	3 3															2 2		1 1		100.0
12	TROUGH CREEK STATE PA		Reported Cleared	1 1	1																		
12	BUREAU OF FORESTRY		Reported Cleared																				
12	HUNTINGDON BORO	7,032	Reported Cleared	94 78					16 2				7 8			2 2	18 18	24 24	17 15		10 9		83.0
12	MOUNT UNION BORO	2,417	Reported Cleared	152 146	14 13			1 1	5 4			3 3	10 10			23 22	5 5	12 12	60 59		17 15		96.1
**	LIQUOR ENFORCEMENT	36,187	Reported Cleared																				
**	STATE POLICE	36,187	Reported Cleared	971 648	321 267	22 9	68 20	8 12	139 21	8 6		38 15	67 46		3 1	116 116	10 7	9 8	49 34		113 86		66.7
	DRUG ENFORCEMENT		Reported Cleared	33 33									29 29								4 4		100.0
County Total		45,636	Reported	1,254	336	22	70	9	160	8		41	113		3	141	33	45	128		145		
Rate Per 100,000			Cleared	2,747.8	736.3	48.2	153.4	.0	350.6	17.5	.0	89.8	247.6	.0	6.6	309.0	72.3	98.6	280.5	.0	317.7		72.4

\*\* State Police population is calculated by subtracting the contributing local jurisdiction populations from the county population  
\*\*\* Zero Reporting Agency

**Part II Offenses and Clearances  
By Jurisdiction Within County  
2014**

Submissions	Jurisdiction	Pop	Total	O.Aslt	Forg	Fraud	Embez	StProp	Vand	Weap	Prost	SexOff	Narc	Gamb	FamOff	DUI	Liq	Drunk	Disord	Vagr	Othr	%Clrd							
<b>INDIANA COUNTY</b>																													
12	INDIANA UNIV OF PA		Reported Cleared	451 424	13 10		4 3		2 2	26 13	3 3		1 1			59 60						12 11	219 214	53 53	44 41			15 13	94.0
12	INDIANA CO SHERIFF		Reported Cleared																										
12	YELLOW CREEK STATE PA		Reported Cleared	5																					2		3		
12	BUREAU OF FORESTRY		Reported Cleared																										
12	BLAIRSVILLE BORO	3,359	Reported Cleared	123 65	17 10	2		1	17 1				5		10 9		14 13	2 2	9 9						14 11		31 10	52.8	
***	CHERRY TREE	349	Reported Cleared																										
***	CLYMER BORO	1,319	Reported Cleared																										
12	HOMER CITY BORO	1,656	Reported Cleared	14 1						1					6										2 1		3	7.1	
12	INDIANA BORO	14,072	Reported Cleared	1,042 779	41 31	20 18	32 18	3 2	9 6	159 42	10 9		4 2		172 159		55 50	139 137	139 137						127 100		132 68	74.8	
12	SALTSBURG BORO	840	Reported Cleared	11 10																					3 3	1 1	1 1	90.9	
**	LIQUOR ENFORCEMENT	65,870	Reported Cleared	34 34														33 33	1 1										100.0
**	STATE POLICE	65,870	Reported Cleared	1,828 1,382	371 343	22 9	151 72	4 4	7 7	284 77	11 9	1 1	51 19	151 116	1 1	9 9	282 282	27 27	58 55	130 123							268 230	75.6	
	DRUG ENFORCEMENT		Reported Cleared	3									3																
County Total		87,465	Reported	3,511	442	44	187	7	19	487	25	1	61	404	1	10	367	420	260	322	1						453		
Rate Per 100,000			Cleared	4,014.2	505.3	50.3	213.8	8.0	21.7	556.8	28.6	1.1	69.7	461.9	1.1	11.4	419.6	480.2	297.3	368.1	1.1						517.9		
				2,695	394	27	93	6	15	133	22		22	347		9	357	413	255	279	1						322	76.8	

\*\* State Police population is calculated by subtracting the contributing local jurisdiction populations from the county population  
\*\*\* Zero Reporting Agency

**Part II Offenses and Clearances  
By Jurisdiction Within County  
2014**

Submissions	Jurisdiction	Pop	Total	O.Ast	Forg	Fraud	Embez	StProp	Vand	Weap	Prost	SexOff	Narc	Gamb	FamOff	DUI	Liq	Drunk	Disord	Vagr	Othr	%Cld	
<b>JEFFERSON COUNTY</b>																							
12	JEFFERSON CO SHERIFF		Reported Cleared	11 10	2 2				1 1				3 3						2 1		3 3	90.9	
12	CLEAR CREEK STATE PAR		Reported Cleared	3 3									1 1						2 2			100.0	
12	BUREAU OF FORESTRY		Reported Cleared																				
12	BROCKWAY BORO	2,065	Reported Cleared	320 28	9 2	3 3	11 3	1	3	22 2	1	1	36 5			7 4	2 1	14 3	36 2	93	81 3	8.8	
12	BROOKVILLE BORO	3,908	Reported Cleared	141 89	27 23	1 1	8 1		3 3	9	1	3 1	21 9		1 1	13 6	4 4	8 7	32 25		9 8	63.1	
12	PUNXSUTAWNEY BORO	5,926	Reported Cleared	201 97	49 25		10 5	2 2		19 16	1		3 2	7 3	6 1	9 5	1 1	16 4	51 19		27 13	48.3	
12	REYNOLDSVILLE BORO	2,738	Reported Cleared	231 231	10 10	6 6	8 8	4 4	10 10	9 9	1 1		4 4	11 11		32 32	13 13	15 15	9 9	40 40		59 59	100.0
12	SYKESVILLE BORO	1,151	Reported Cleared																				
**	LIQUOR ENFORCEMENT	29,102	Reported Cleared	3 2													2 1	1 1				66.7	
**	STATE POLICE	29,102	Reported Cleared	717 637	193 190	8 6	45 27		6 6	65 36	22 15		22 15	79 79		2 2	119 119	43 46	6 6	36 32		71 58	88.8
***	DRUG ENFORCEMENT		Reported Cleared																				
County Total		44,890	Reported	1,627	290	18	82	7	22	125	25	2	33	158	41	161	67	54	199	93	250		
Rate Per 100,000			Cleared	3,624.4	646.0	40.1	182.7	15.6	49.0	278.5	55.7	4.5	73.5	352.0	.0	91.3	358.7	149.3	120.3	443.3	207.2	556.9	67.4

\*\* State Police population is calculated by subtracting the contributing local jurisdiction populations from the county population  
\*\*\* Zero Reporting Agency

**Part II Offenses and Clearances  
By Jurisdiction Within County  
2014**

Submissions	Jurisdiction	Pop	Total	O.Aslt	Forg	Fraud	Embez	StProp	Vand	Weap	Prost	SexOff	Narc	Gamb	FamOff	DUI	Liq	Drunk	Disord	Vagr	Othr	%Clrd
<b>JUNIATA COUNTY</b>																						
12	BUREAU OF FORESTRY																					
**	LIQUOR ENFORCEMENT	24,820																				
**	STATE POLICE	24,820	654	177	2	45	11	2	95	5	1	25	38		5	97	16	25	50		60	
			497	172	1	15	4	1	16	5		8	35		3	97	18	25	46		51	76.0
***	DRUG ENFORCEMENT																					
County Total		24,820	654	177	2	45	11	2	95	5	1	25	38		5	97	16	25	50		60	
Rate Per 100,000			2,635.0	713.1	8.1	181.3	44.3	8.1	382.8	20.1	4.0	100.7	153.1	.0	20.1	390.8	64.5	100.7	201.5	.0	241.7	76.0
			497	172	1	15	4	1	16	5		8	35		3	97	18	25	46		51	76.0

\*\* State Police population is calculated by subtracting the contributing local jurisdiction populations from the county population  
\*\*\* Zero Reporting Agency

**Part II Offenses and Clearances  
By Jurisdiction Within County  
2014**

Submissions	Jurisdiction	Pop	Total	O.Aslt	Forg	Fraud	Embez	StProp	Vand	Weap	Prost	SexOff	Narc	Gamb	FamOff	DUI	Liq	Drunk	Disord	Vagr	Othr	%Cld
<b>LACKAWANNA COUNTY</b>																						
12	LACKAWANNA CO DET		Reported 69 Cleared 67				22 21				2 2	2 2			5 5							38 37 97.1
12	BUREAU OF FORESTRY		Reported Cleared																			
12	WAVERLY TWP	1,754	Reported 56 Cleared 18	1 1		8 1		2	13				6 3		1	11 4	1 1	2 2	6 4		5 2	32.1
12	COVINGTON TWP	2,326	Reported 68 Cleared 15		2	28			21			1 1	1 1		1 1	3 3	2 2		5 5		4 2	22.1
12	JEFFERSON TWP	3,776	Reported 14 Cleared 15			4 4			1 1						5 6	3 3					1 1	107.1
5	NEWTON TWP	2,851	Reported Cleared						1													
12	ROARING BROOK TWP	1,965	Reported 53 Cleared 19			2			16				6 5		2 2	5 4	1 1	1 1	1 1		19 5	35.8
12	SCOTT TWP	4,950	Reported 3 Cleared 1													3 1						33.3
12	SOUTH ABINGTON TWP	9,105	Reported 262 Cleared 160	17 15	2 1	33 12		4 2	53 5	1 1		4 2	24 18		2 1	29 28	7 8	10 10	58 44	1	17 13	61.1
12	CARBONDALE CITY	8,807	Reported 261 Cleared 229	24 23	2 2	6 1			19 9			3 2	10 10		4 1	29 29		15 15	36 32		113 105	87.7
12	SCRANTON CITY	75,749	Reported 4,587 Cleared 1,594	678 186	33 4	357 51		20 6	662 49	41 17	5 3	137 34	344 247		57 21	203 121	29 13	316 201	1,131 426	27 14	547 201	34.8
12	ARCHBALD BORO	7,103	Reported 202 Cleared 62	5 1		8		3	30 3	4 3		5 3	12 12		20 3	22 18		6 1	67 15	3	17 3	30.7
12	BLAKELY BORO	6,514	Reported 300 Cleared 265	21 21	2 2	9 2		1 1	25 1			3 1	61 61		11 11	45 45	11 11	17 17	18 18		76 74	88.3
12	CLARKS SUMMIT BORO	6,558	Reported 69 Cleared 47			9 3		1 1	15 4			2 1				9 9		3 3	9 9		21 17	68.1
12	DALTON BORO	1,235	Reported 51 Cleared 43			1			6				26 25			7 7			2 2		9 9	84.3
12	DICKSON BORO	6,035	Reported 310 Cleared 191	3 2	2	25 13		7 1	41 1	4			72 68			50 50	3 3	6 6	40 28		57 19	61.6
12	DUNMORE BORO	13,944	Reported 555 Cleared 41	10 1	6	45		7 2	96 1	9 1	6 1	2	47 11		6	37 9	5 1	29 4	201 10		49	7.4
12	JERMYN BORO	2,151	Reported 98 Cleared 9	32		6			18				3 2		11	7 6		8 1	12		1	9.2
***	MAYFIELD BORO	1,786	Reported Cleared																			
12	MOOSIC BORO	5,700	Reported 152 Cleared 27	1		13		1 1	51 1			11 2	1 1		5 5	3 3	1 1	8 2	48 2		9 9	17.8
12	MOSCOW BORO	2,015	Reported 155 Cleared 122			19 9	1 1		25 6				5 5		4 4	3 3		2 2	30 30		66 62	78.7
12	OLD FORGE BORO	8,253	Reported 103 Cleared 86	21 18									8 6		2 2	25 25		4 4	7 7		36 24	83.5
12	OLYPHANT BORO	5,184	Reported 50 Cleared 42	10 9		2			5						2 2	15 15		10 10	1 1		5 5	84.0
12	TAYLOR BORO	6,191	Reported 430 Cleared 147	10 3	4 1	29 2		2 2	54 1	1 1	2 1	3	62 38		2	93 61	5 2	22 14	101 8	1	39 13	34.2
12	THROOP BORO	4,071	Reported 254 Cleared 188	1		11 5			32 9	3 3	2 2	5 4	9 8		42 41	6 6		19 19	52 31		72 60	74.0

\*\* State Police population is calculated by subtracting the contributing local jurisdiction populations from the county population  
\*\*\* Zero Reporting Agency

**Part II Offenses and Clearances  
By Jurisdiction Within County  
2014**

Submissions	Jurisdiction	Pop	Total	O.Aslt	Forg	Fraud	Embez	StProp	Vand	Weap	Prost	SexOff	Narc	Gamb	FamOff	DUI	Liq	Drunk	Disord	Vagr	Othr	%Clrd	
12	VANDLING BORO	744	Reported Cleared	6 6												2 2	2 2		2 2			100.0	
12	JESSUP BORO	4,624	Reported Cleared	59	11	1			2	1			5			14		3	12		10		
***	LACKAWANNA STATE PARK		Reported Cleared																				
**	LIQUOR ENFORCEMENT	20,378	Reported Cleared	7 7													5 5	1 1	1 1			100.0	
**	STATE POLICE	20,378	Reported Cleared	1,464 1,366	114 107	4 4	27 6	6 5	55 16	3 3	3 2	11 9	61 53			135 135	4 4	1 1	22 16		1,018 1,005	93.3	
	DRUG ENFORCEMENT		Reported Cleared																				
County Total		213,769	Reported	9,639	959	57	643	23	54	1,241	67	20	189	763		182	759	76	483	1,862	32	2,229	
Rate Per 100,000			Cleared	4,509.1	448.6	26.7	300.8	10.8	25.3	580.5	31.3	9.4	88.4	356.9	.0	85.1	355.1	35.6	225.9	871.0	15.0	1,042.7	
				4,767	387	14	109	22	21	107	29	11	61	574		105	587	54	314	692	14	1,666	49.5

\*\* State Police population is calculated by subtracting the contributing local jurisdiction populations from the county population  
\*\*\* Zero Reporting Agency

**Part II Offenses and Clearances  
By Jurisdiction Within County  
2014**

Submissions	Jurisdiction	Pop	Total	O.Ast	Forg	Fraud	Embez	StProp	Vand	Weap	Prost	SexOff	Narc	Gamb	FamOff	DUI	Liq	Drunk	Disord	Vagr	Othr	%Cld			
<b>LANCASTER COUNTY</b>																									
12	LANCASTER CO SHERIFF		Reported Cleared																						
12	LANCASTER CO DET		Reported Cleared	29 15	8 1			10 9				1 1				5 2				2		3 1	51.7		
12	ELIZABETHTOWN COLL		Reported Cleared	134 71					6 1			2 2	18 10		2 2		102 54		1 1			3 1	53.0		
12	MILLERSVILLE UNIV OF		Reported Cleared	158 78	2 2			2	10 4			1	43 10			23 16	24 18	5 2	13 2			35 24	49.4		
12	NORTHERN LANCASTER CO	33,674	Reported Cleared	525 215	22 23	1 2		76 11			3 2	78 14	5 4		13 4	23 21		11 3	44 28	3 2	11 10	194 76	41 15	41.0	
12	SUSQUEHANNOCK STATE P		Reported Cleared																						
***	BUREAU OF FORESTRY		Reported Cleared																						
12	MANHEIM TWP	39,155	Reported Cleared	1,301 1,031	277 260	32 11		128 83			8 7	151 27	7 7		18 12	43 43		3 3	89 88	8 7	46 46	70 60	421 377	79.2	
12	SOUTHERN REGIONAL - C	3,795	Reported Cleared	87 73	15 15			5 1				7			6 4	12 12		23 23	4 4		2 2		13 12	83.9	
12	SUSQUEHANNA REGIONAL	3,393	Reported Cleared	69 49	12 12			5 2					1 2		4 5	9 5		8 11	1 1		10 11		3 3	71.0	
12	EARL TWP	7,137	Reported Cleared	111 94	7 8	1 1		28 21			3	13 3	1 1		2 2	6 5		12 14	1 2	4 4	11 11		20 20	84.7	
12	EAST COCALICO TWP	10,427	Reported Cleared	200 153	21 18			27 15			1	34 3			5 3	5 6		2 2	66 70	5 4	7 7	12 11	1 1	14 12	76.5
12	SUSQUEHANNA REGIONAL	8,112	Reported Cleared	215 151	40 40	3		21 9		1	3	41 9			11 5	15 13		-1 20	20 20	1 3	4 4	30 26	1	25 19	70.2
12	EAST EARL TWP	6,695	Reported Cleared	14 11	14 11																			78.6	
12	EAST HEMPFIELD TWP	24,066	Reported Cleared	732 513	107 93	14 7		117 49			4 4	73 20	3 3		19 12	28 23		25 26	48 46	13 11	20 20	160 117	101 82	70.1	
12	EAST LAMPETER TWP	16,879	Reported Cleared	603 398	46 35	10 4		103 63			5 4	69 13	8 3		3 3	20 11	33 24		1 1	50 25	6 5	19 19	175 135	56 53	66.0
12	EPHRATA TWP	10,195	Reported Cleared	152 87	4 3	2 2		30 15			1	23 2	3 2		4 2	6 6		1 1	17 16	1 1	7 7	21 16		32 15	57.2
12	LANCASTER TWP	17,065	Reported Cleared	875 739	196 189	7 5		52 26			3 5	105 35	2 3		9 5	56 57		7 7	75 73	1 1	40 41	53 50		269 242	84.5
12	MANOR TWP	20,310	Reported Cleared	567 536	13 13	2 2		67 60				105 94	6 6		1 1	21 12	11 12		4 4	65 66	9 10	8 8	204 196	51 52	94.5
12	NORTHWEST LANCASTER C	19,436	Reported Cleared	527 144	75 18	2 1		70 7			1	98 1	43 20		7 1	26 15		24	63 58	6 3	10 7	58 8		44 5	27.3
12	SOUTHERN REGIONAL - P	4,665	Reported Cleared	107 80	13 13			12 2		1		12 1	1 1		4 2	11 12			29 29	4 4		8 6		12 10	74.8
12	UPPER LEACOCK TWP	8,866	Reported Cleared	221 139	21 12	4 4		26 18			1	37 5	1 1		9 4	7 5			20 8	2 1	2 2	64 55	1	26 23	62.9
12	WEST COCALICO TWP	7,377	Reported Cleared	123 52	8 6			14 7				9 1			7 4	2 2		1 1	66 17	1 1	2 2	4 4		9 7	42.3
12	WEST EARL TWP	8,051	Reported Cleared	78 61	11 10	1		14 4				9 3	2 3		2 2	1 2		1 2	8 7	1 2	3 3	9 9		16 16	78.2
12	WEST HEMPFIELD TWP	16,412	Reported Cleared	393 273	43 43	2		48 6		1	1	68 13	7 7		15 7	16 17		9 9	39 36	4 3	15 13	39 35	2 1	84 81	69.5

\*\* State Police population is calculated by subtracting the contributing local jurisdiction populations from the county population  
\*\*\* Zero Reporting Agency

**Part II Offenses and Clearances  
By Jurisdiction Within County  
2014**

Submissions	Jurisdiction	Pop	Total	O.Ast	Forg	Fraud	Embez	StProp	Vand	Weap	Prost	SexOff	Narc	Gamb	FamOff	DUI	Liq	Drunk	Disord	Vagr	Othr	%Cld	
12	WEST LAMPETER TWP	15,707	Reported Cleared	205 161	16 14	4 3	7 5	1 2	35 4	4 3		2 1	16 16		1	49 49	4 4	4 4	40 37		20 19	78.5	
12	LANCASTER CITY	59,325	Reported Cleared	4,830 3,495	273 222	37 15	300 57	1 1	51 31	839 133	69 36	23 19	127 82	461 413		48 27	98 97	18 17	665 661	909 819		911 865	72.4
12	ADAMSTOWN BORO	1,846	Reported Cleared	35 25	4 6		4 2			8 1			3 3	1 1		8 7	1 1		2 2		3 2	71.4	
12	AKRON BORO	3,933	Reported Cleared	57 37			8 3	1		11 4			4 3	4 4		3 3	1	2	12	1	10	64.9	
12	CHRISTIANA BORO	1,164	Reported Cleared	28 15	4 2		3 1			7 5			1	1		2 1			8 4		2 2	53.6	
12	COLUMBIA BORO	10,378	Reported Cleared	871 425	36 28	9 3	22 11	3 3	246 12	5 5		25 5	43 42		11 6	24 24	4 4	22 22	38 35		383 225	48.8	
12	DENVER BORO	3,867	Reported Cleared	131 114	25 20	3 4	10 6			19 3	1 2		5 5	3 2		11 17	8 8	5 5	27 28		14 14	87.0	
12	EAST PETERSBURG BORO	4,517	Reported Cleared	149 132	41 41	1	10 6	1	15 3				3 3			4 4		2	13		59 60	88.6	
12	ELIZABETHTOWN BORO	11,672	Reported Cleared	477 307	69 58	3 1	32 13	5 5	68 11	6 6		14 9	45 33		9 1	75 69	7 2	34 26	52 39	1	57 34	64.4	
12	EPHRATA BORO	13,545	Reported Cleared	372 219	18 15	5 3	31 13	4 4	66 11	3 1		16 10	17 13		9 2	21 19	4 3	27 25	57 42	1	93 57	58.9	
12	LITITZ BORO	9,393	Reported Cleared	204 184	11 11	1	14 9	1	17 6	3 3		5 5	7 8		1 1	14 12	4 4	12 12	26 27		88 85	90.2	
12	MANHEIM BORO	4,867	Reported Cleared	549 411	64 65	2 1	53 11	8 8	74 22	5 5		14 10	44 41		2 2	72 69	7 7	19 19	92 80		93 71	74.9	
12	SUSQUEHANNA REGIONAL	2,608	Reported Cleared	94 61	19 17		8 3	1	23 6				10 6		-1	3 2	1 1	8 8	16 10		7 6	64.9	
12	MILLERSVILLE BORO	8,280	Reported Cleared	513 412	34 30	1	34 16	1	80 27	4 4	4 3	8 7	24 19			38 39	52 53	28 28	64 52	5 4	135 129	80.3	
12	MOUNT JOY BORO	8,028	Reported Cleared	255 237	14 15	2 2	19 16	1	47 40			1	12 11		9 8	50 52	2 1	8 8	44 38	1 1	34 32	92.9	
12	MOUNTVILLE BORO	2,856	Reported Cleared	82 55	7 4		8 3	1	17 4			7 4	3 3		1 1	8 8	1 2	7 8	13 12		9 6	67.1	
12	NEW HOLLAND BORO	5,425	Reported Cleared	248 211	37 36	1 1	37 34	2	36 11	1		3 1	8 8		4 4	23 20		11	34 33	3 3	48 46	85.1	
12	QUARRYVILLE BORO	2,681	Reported Cleared	68 57	6 6		6 2	1	9 5			3 3	5 4		1 1	10 9	2 2		16 16		9 9	83.8	
12	STRASBURG BORO	2,862	Reported Cleared	41 29	1 1		7 6		9 2				4 2			6 6	1 1		5 3		8 8	70.7	
12	TERRE HILL BORO	1,352	Reported Cleared	4 4	4 4																	100.0	
**	LIQUOR ENFORCEMENT	91,835	Reported Cleared	4 3											1		4 2					75.0	
**	STATE POLICE	91,835	Reported Cleared	1,611 1,216	312 283	19 8	184 64	8 8	20 13	171 27	31 31	47 30	240 190			5 4	325 325	40 40	10 10	42 36		157 147	75.5
	DRUG ENFORCEMENT		Reported Cleared	61									61										
County Total		531,851	Reported	18,110	1,950	169	1,652	16	135	2,761	222	33	479	1,383		191	1,609	358	1,067	2,650	17	3,418	
Rate Per 100,000			Cleared	3,405.1	366.6	31.8	310.6	3.0	25.4	519.1	41.7	6.2	90.1	260.0	.0	35.9	302.5	67.3	200.6	498.3	3.2	642.7	
				12,773	1,703	80	689	10	102	587	159	28	285	1,119	2	118	1,484	289	1,046	2,165	12	2,895	70.5

\*\* State Police population is calculated by subtracting the contributing local jurisdiction populations from the county population  
\*\*\* Zero Reporting Agency

**Part II Offenses and Clearances  
By Jurisdiction Within County  
2014**

Submissions	Jurisdiction	Pop	Total	O.Ast	Forg	Fraud	Embez	StProp	Vand	Weap	Prost	SexOff	Narc	Gamb	FamOff	DUI	Liq	Drunk	Disord	Vagr	Othr	%Cld
<b>LAWRENCE COUNTY</b>																						
***	LAWRENCE CO SHERIFF		Reported Cleared																			
***	LAWRENCE CO DET		Reported Cleared																			
12	BUREAU OF FORESTRY		Reported Cleared																			
12	HICKORY TWP	2,434	Reported Cleared	54 39	10 8	4 2	1 1		7 1	1 1			3 3			2 2	1 1		14 12		11 8	72.2
***	LITTLE BEAVER TWP	1,376	Reported Cleared																			
12	MAHONING TWP	2,980	Reported Cleared	25 21	2 2		1		1				1 1			16 15			2 2		2 1	84.0
12	NESHANNOCK TWP	9,465	Reported Cleared	68 67	1 1	3 2	1 1						21 21			34 34	5 5		1 1		2 2	98.5
12	NORTH BEAVER TWP	4,052	Reported Cleared	1															1			
12	PULASKI TWP	3,332	Reported Cleared	32 19		3 1	2 1		10				1 1		1	9 9			2 2		5 4	59.4
12	SHENANGO TWP	7,398	Reported Cleared	68 42	3 3	2 1	9 4		24 4				8 8			9 9	1 1	6 6	6 6			61.8
12	UNION TWP	5,057	Reported Cleared	209 209	1 1	2 2	1 1		8 8	1 1			8 8			28 28		9 9	48 48		103 103	100.0
12	WAYNE TWP	2,554	Reported Cleared	26 21					8 4										7 7	1 1	10 9	80.8
12	NEW CASTLE CITY	22,629	Reported Cleared	1,583 1,087	244 189	13 11	80 25	9 8	252 49	41 19	5 5	20 8	251 163		7 2	96 86	1 1	100 99	198 166	2 2	264 234	68.7
12	BESSEMER BORO	1,079	Reported Cleared	2 1				1													1 1	50.0
12	ELLWOOD CITY BORO	7,703	Reported Cleared	395 211	23 18	4 2	19 4	1 1	139 26	2 2		2 1	33 31		7 2	36 32	3 3	24 23	80 50	1 1	21 15	53.4
12	NEW WILMINGTON BORO	2,333	Reported Cleared	71 53	6 3	1 1	8 4		9 3	2 2		1 1	4 4			2 2	5 5	3 3	13 13		17 12	74.6
12	WAMPUM BORO	699	Reported Cleared	52 10			1 1		13 4				3		3 2	2		1	9 1	2	18 2	19.2
12	NEW BEAVER BORO	1,462	Reported Cleared	1 1																	1 1	100.0
**	LIQUOR ENFORCEMENT	14,972	Reported Cleared																			
**	STATE POLICE	14,972	Reported Cleared	464 330	90 86	5 2	34 18	1 1	9 3	81 11	37 34	11 9	35 23		2 2	67 67	7 7	8 7	24 23		53 37	71.1
***	DRUG ENFORCEMENT		Reported Cleared																			
County Total		89,525	Reported	3,051	380	33	160	3	19	552	84	5	34	368	19	301	23	151	405	6	508	
Rate Per 100,000			Cleared	3,408.0	424.5	36.9	178.7	3.4	21.2	616.6	93.8	5.6	38.0	411.1	.0	336.2	25.7	168.7	452.4	6.7	567.4	
				2,111	311	22	61	2	12	110	59	5	19	283	1	284	23	147	331	4	429	69.2

\*\* State Police population is calculated by subtracting the contributing local jurisdiction populations from the county population  
\*\*\* Zero Reporting Agency

**Part II Offenses and Clearances  
By Jurisdiction Within County  
2014**

Submissions	Jurisdiction	Pop	Total	O.Aslt	Forg	Fraud	Embez	StProp	Vand	Weap	Prost	SexOff	Narc	Gamb	FamOff	DUI	Liq	Drunk	Disord	Vagr	Othr	%Cld
<b>LEBANON COUNTY</b>																						
12	LEBANON CO DET		Reported Cleared	138 43		1 1						4 8	119 27				1 1		4 4		8 3	31.2
12	FT INDIANTOWN GAP POL		Reported Cleared	44 42					3 2				5 4			6 6		1 1			28 28	95.5
12	MEMORIAL LAKE STATE P		Reported Cleared	12 4					3										1 1		8 3	33.3
***	BUREAU OF FORESTRY		Reported Cleared																			
12	ANNVILLE TWP	4,852	Reported Cleared	179 89	12 2		17 6	3 3	41 6			6 1	6 4			25 25	11 11	15 13	28 8		15 10	49.7
12	WEST LEBANON TWP	794	Reported Cleared	55 18			9 3	1	8 1				7 5			1 1	3 3	1 1	17 3	1	7 1	32.7
12	MILLCREEK TWP	5,519	Reported Cleared	42 8	6 2		15		11 1				2 2					1 1			7 2	19.0
6	NORTH ANNVILLE TWP	2,428	Reported Cleared																			
12	NORTH CORNWALL TWP	7,764	Reported Cleared	245 66	3	6 3	33 3		49 1	1		1	21 12			24 20	5 5	8 6	81 14		13 2	26.9
12	NORTH LEBANON TWP	11,625	Reported Cleared	405 139	6 2	4 1	53 9	8 6	67 9	3 1		4 2	38 34		6 2	34 34	4 3	5 2	121 22	7 1	45 11	34.3
12	NORTH LONDONDERRY TWP	8,277	Reported Cleared	193 89	14 9		36 8	1 1	19 7	5 4		5 2	26 3			9	7 6		36 22		35 27	46.1
12	SOUTH ANNVILLE TWP	2,892	Reported Cleared	40 34			3 1		8 5				2 2		1 1				16 16	10 9		85.0
12	SOUTH LEBANON TWP	9,654	Reported Cleared	221 91	27 15	1 1	10 2	1 1	17 17	6 6		2 1	8 6			14 8		14 6	97 31		23 14	41.2
12	SOUTH LONDONDERRY TWP	7,288	Reported Cleared	124 99	15 13	1 2	25 12		11 3			6 1	10 27		1 1	18 21	2 2	1	32 9		3 3	79.8
12	WEST CORNWALL TWP	1,969	Reported Cleared	21 29	4 4								1 2			7 7	3 4		2 5		4 7	138.1
12	LEBANON CITY	25,538	Reported Cleared	1,360 936	82 84	11 8	84 31	17 10	308 34	19 16		21 8	218 205		5 3	67 64	6 6	103 106	201 165	3 3	215 193	68.8
12	CLEONA BORO	2,127	Reported Cleared	25 23	3 3		1		1							7 7	5 5		4 4		4 4	92.0
12	CORNWALL BORO	4,197	Reported Cleared	9 15									2 5			1 1			2 2		4 7	166.7
12	MOUNT GREYNA BORO	197	Reported Cleared	1 1												1 1						100.0
3	MYERSTOWN BORO	3,121	Reported Cleared	11 3	2 1		1		6												2 2	27.3
12	PALMYRA BORO	7,458	Reported Cleared	245 144	34 23	4 2	16 10	5 3	39 5	1 2		12 7	10 11		1 1	14 15	7 3	8 8	16 12		75 39	58.8
**	LIQUOR ENFORCEMENT	30,198	Reported Cleared	3 2													3 2					66.7
**	STATE POLICE	30,198	Reported Cleared	1,133 767	326 255	7 3	156 70	8 3	8 2	100 20	11 11	33 11	81 56		3	206 206	11 11	11 11	61 38		111 70	67.7
	DRUG ENFORCEMENT		Reported Cleared	24									24									

\*\* State Police population is calculated by subtracting the contributing local jurisdiction populations from the county population  
\*\*\* Zero Reporting Agency

**Part II Offenses and Clearances  
By Jurisdiction Within County  
2014**

Submissions	Jurisdiction	Pop	Total	O.Aslt	Forg	Fraud	Embez	StProp	Vand	Weap	Prost	SexOff	Narc	Gamb	FamOff	DUI	Liq	Drunk	Disord	Vagr	Othr	%Cld
County Total		135,898	Reported	4,530	534	35	461	14	42	691	46	94	580		17	434	68	167	719	21	607	
Rate Per 100,000			Cleared	3,333.4	392.9	25.8	339.2	10.3	30.9	508.5	33.8	69.2	426.8	.0	12.5	319.4	50.0	122.9	529.1	15.5	446.7	
				2,642	413	20	156	11	27	91	39	41	405		8	416	62	156	356	13	426	58.3

*\*\* State Police population is calculated by subtracting the contributing local jurisdiction populations from the county population  
\*\*\* Zero Reporting Agency*

**Part II Offenses and Clearances  
By Jurisdiction Within County  
2014**

Submissions	Jurisdiction	Pop	Total	O.Ast	Forg	Fraud	Embez	StProp	Vand	Weap	Prost	SexOff	Narc	Gamb	FamOff	DUI	Liq	Drunk	Disord	Vagr	Othr	%Cld	
<b>LEHIGH COUNTY</b>																							
12	LEHIGH CO DET		Reported 199	1 1	1 1	29 29					7 7		145 145								16 16	100.0	
12	LEHIGH NORTHAMPTON AI		Reported 8 6										2 1						4 4		2 1	75.0	
12	BUREAU OF FORESTRY		Reported Cleared																				
12	SALISBURY TWP	13,646	Reported Cleared	251 167	18 18	6 5	20 8	1 1	3 3	70 2	1 2		9 4			36 36	2 2	2 2	28 28		22 22	66.5	
12	WHITEHALL TWP	27,146	Reported Cleared	1,037 563	90 74	28 3	250 100		4 2	208 10	5 5		18 8		5 2	73 74	5 3	28 28	130 84		173 152	54.3	
12	SOUTH WHITEHALL TWP	19,573	Reported Cleared	703 327	44 39	14	130 16		6 2	94 5	3 3		16 3		1	80 78	5 5	21 21	158 64		64 31	46.5	
12	LOWER MILFORD TWP	3,836	Reported Cleared	32 1			7			11	1				2	1 1			1		9	3.1	
12	UPPER MACUNGIE TWP	22,201	Reported Cleared	513 373	27 25	6 3	68 14	1 2		58 2	1 2		7 5		2 2	81 82	10 7	5 5	28 13		194 187	72.7	
12	UPPER SAUCON TWP	15,694	Reported Cleared	419 151	30 29	5	83 5	1	2 2	70 3	3 1		6 1		1	32 33	9 9	12 12	111 23		40 18	36.0	
12	ALLENTOWN CITY	118,710	Reported Cleared	8,570 4,660	1,755 1,085	103 39	674 163	1	51 26	1,394 119	133 73	51 49	205 34		705 698	90 8	431 440	56 59	798 797	778 546	25 24	1,320 500	54.4
12	ALBURTIS BORO	2,384	Reported Cleared	31 22	4 4		1			7 1			1 1			6 6	1 1	2 1	3 3		6 5	71.0	
12	CATASAUQUA BORO	6,485	Reported Cleared	214 143	14 10		7 4						7 7			24 18	2 1	7 1	7 5		146 97	66.8	
12	COOPERSBURG BORO	2,400	Reported Cleared	33 25	1 1	1 1	6		1 1	1			3 2			10 10	2 2	1 1	4 4		3 3	75.8	
12	COPLAY BORO	3,221	Reported Cleared	30 10	1 1		6			15 2			2 1			1 1			1 1		4 4	33.3	
12	EMMAUS BORO	11,316	Reported Cleared	201 134	12 13		11 3		1 1	74 2			1 11			46 47	3 3	8 8	32 36		9 10	66.7	
12	FOUNTAIN HILL BORO	4,609	Reported Cleared	297 191	65 48	1	16 2			42 6			2 17		6 1	15 15	1 1	8 8	36 28		87 65	64.3	
12	MACUNGIE BORO	3,109	Reported Cleared	46 40		1 1				6			1 1			20 20	1 1	3 3	9 9		2 2	87.0	
12	SLATINGTON BORO	4,249	Reported Cleared	1,888 1,761	29 25	1 1	18 9			48 13	1 1		7 7		1 1	38 34	3 3	8 8	23 22		1,690 1,621	93.3	
**	LIQUOR ENFORCEMENT	78,139	Reported Cleared	9 12		2 4											5 6	1 1	1 1			133.3	
**	STATE POLICE	78,139	Reported Cleared	2,237 1,684	352 311	32 11	230 70	5 3	15 12	217 36	11 10	23 20	36 12	250 187		3 3	721 721	31 30	21 21	73 52		217 185	75.3
	DRUG ENFORCEMENT		Reported Cleared																				
	County Total	336,718	Reported	16,718	2,443	201	1,556	9	83	2,315	159	81	308	1,320	111	1,615	136	925	1,427	25	4,004		
	Rate Per 100,000		Reported	4,965.0	725.5	59.7	462.1	2.7	24.6	687.5	47.2	24.1	91.5	392.0	.0	479.6	40.4	274.7	423.8	7.4	1,189.1		
			Cleared	10,469	1,684	69	423	6	47	202	97	76	75	1,241	17	1,616	133	917	923	24	2,919	62.6	

\*\* State Police population is calculated by subtracting the contributing local jurisdiction populations from the county population  
\*\*\* Zero Reporting Agency

**Part II Offenses and Clearances  
By Jurisdiction Within County  
2014**

Submissions	Jurisdiction	Pop	Total	O.Ast	Forg	Fraud	Embez	StProp	Vand	Weap	Prost	SexOff	Narc	Gamb	FamOff	DUI	Liq	Drunk	Disord	Vagr	Othr	%Clrd
<b>LUZERNE COUNTY</b>																						
12	PSU HAZLETON CAMPUS		Reported 33 Cleared 29					1 1	2 1				4 4				10 10		11 10		5 3	87.9
12	WILKES-BARRE SCHOOL P		Reported 17 Cleared 18							5 5			2 2						8 9		2 2	105.9
12	LUZERNE CO DET		Reported 83 Cleared 65	2 1	3	54 45				1 1		20 15							1 1		2 2	78.3
11	WYOMING AREA SCHOOL D		Reported 18 Cleared 20	5 7					1 1										4 4		8 8	111.1
***	RICKETTS GLEN STATE P		Reported Cleared																			
12	FRANCES SLOCUM STATE		Reported 28 Cleared 26																		28 26	92.9
12	BUREAU OF FORESTRY		Reported Cleared																			
12	HANOVER TWP	11,029	Reported 466 Cleared 223	12 5	5 1	26 12		3 1	111 8	15 8		1	67 42		3 1	32 23	7 6	15 10	136 84		33 22	47.9
12	NEWPORT TWP	5,435	Reported 137 Cleared 25	1	1	15 2		7 2	26 2	5 1		2	7 1			14 8		2 1	44 6		13 2	18.2
12	PLAINS TWP	9,849	Reported 642 Cleared 170	9 3	6 1	49		9 2	85 2	15 2		7	37 19		1	44 36	7 7	55 37	257 47		61 14	26.5
12	WILKES-BARRE TWP	2,960	Reported 550 Cleared 134	4 3	10 4	36 11	1 1	7 4	57 4	25 15	1	1	23 24		2	21 20	1 1	39 9	290 25		32 13	24.4
12	BUTLER TWP	9,525	Reported 383 Cleared 210	34 24		88 37		1	46 8	13 8		4 2	27 19		-1	12 10	6 3	9 6	46 30	4 1	94 61	54.8
12	DALLAS TWP	9,286	Reported 219 Cleared 160	37 36	4 3	10 4	2 1		26 4	3 3		3 2	17 14			15 17	32 32	4 4	26 20		40 20	73.1
12	EXETER TWP	2,371	Reported Cleared																			
12	FAIRVIEW TWP	4,511	Reported 83 Cleared 4			3		1	31 1	1			6 1			13		4	16		8 2	4.8
12	JACKSON TWP	4,605	Reported 51 Cleared 5	1		4 1		2	8			1	6 2		3 1	5 1			5		16	9.8
12	JENKINS TWP	4,477	Reported 240 Cleared 33	4 3		17 1		2	22 2	1	1	1	3		3	15 12	3	6	101 7		61 8	13.8
12	KINGSTON TWP	7,002	Reported 180 Cleared 105	2 2		18 3		1 1	33 4	4 2		4 3	9 7			43 41	5 6	4 4	33 12		24 20	58.3
12	LEHMAN TWP	3,513	Reported 62 Cleared 31	10 6		7 1			14 3				12 12			2 2		1 1	2 2		14 4	50.0
12	PITTSTON TWP	3,393	Reported 72 Cleared 18	1	2	4 1		1	17 2	3	1		8 3		1	10 9		3 1	12 1		10	25.0
12	RICE TWP	3,517	Reported 125 Cleared 8	1		19 1		1	40	1			3		1	3 2	1 1	1	34 1		20 2	6.4
12	SALEM TWP	4,225	Reported 189 Cleared 86	2 2	1 1	11		2 1	30 5	1 1		1 1	9 3		1 1	4 4			72 32		55 35	45.5
12	SUGARLOAF TWP	4,237	Reported 220 Cleared 124	2 1	1	23 4		4 3	16 4	4 3			84 70			11 10		2 2	39 15		34 12	56.4
12	WRIGHT TWP	5,664	Reported 150 Cleared	6	1	19			27	1		2	2			13	2	3	48	1	25	
12	HAZLETON CITY	25,023	Reported 1,521 Cleared 986	63 58	13 14	101	1	21 6	297 28	37 11	1	27 4	176 121		29 5	54 52	31 31	96 96	306 292		268 268	64.8

\*\* State Police population is calculated by subtracting the contributing local jurisdiction populations from the county population  
\*\*\* Zero Reporting Agency

**Part II Offenses and Clearances  
By Jurisdiction Within County  
2014**

Submissions	Jurisdiction	Pop	Total	O.Ast	Forg	Fraud	Embez	StProp	Vand	Weap	Prost	SexOff	Narc	Gamb	FamOff	DUI	Liq	Drunk	Disord	Vagr	Othr	%Cld
12	NANTICOKE CITY	10,343	Reported Cleared	1,062 558	70 63	2 2	54 6	3 1	103 18	11 5	1 1	6 2	99 41		28 11	12 14	3 3	33 20	519 334	2 1	116 38	52.5
12	PITTSSTON CITY	7,667	Reported Cleared	851 2	20 1	10 10	38 38	4 4	97 17	17 17		10 1	39 39		6 6	18 18		38 38	309 309		245 245	2
12	WILKES-BARRE CITY	41,017	Reported Cleared	2,974 1,944	181 128	30 12	129 20	14 9	427 51	27 16	6 5	58 25	379 303		153 119	209 172	60 59	364 358	122 107		815 560	65.4
12	ASHLEY BORO	2,742	Reported Cleared	132 14	1 1	1 1	3 3	1 1	18 18	3 1		1 1	14 6		2 2	6 6	2 1	7 2	49 1	2 1	22 1	10.6
12	AVOCA BORO	2,650	Reported Cleared	138 76	6 6		6 3	3 3	19 1	2 1			6 6		1 1	19 19	2 2	11 7	33 18	2 2	28 12	55.1
12	CONYNGHAM BORO	1,901	Reported Cleared	32 32		1 1	2 2					1 1						2 2	5 5		21 22	100.0
12	COURTDALE BORO	728	Reported Cleared	38 5			2 2		4 4							3 1			6 2		23 2	13.2
12	DALLAS BORO	2,806	Reported Cleared	6 6	6 6																	100.0
12	DUPONT BORO	2,705	Reported Cleared	81 17	5 1	1 1	5 1		10 10			1 1	3 3			9 6			24 7		23 2	21.0
12	DURYEA BORO	4,910	Reported Cleared	347 97	8 5	4 1	34 1		37 1	3 2		3 3	33 25		22 22	16 9	8 7	13 7	68 12		98 27	28.0
12	EDWARDSVILLE BORO	4,773	Reported Cleared	484 78	6 3	4 4	9 1	1 1	54 1	7 1		5 1	57 16		6 2	6 4		48 13	212 24	6 2	63 7	16.1
12	EXETER BORO	5,600	Reported Cleared	426 64	4 4	3 3	13 13	2 1	57 6	3 3			14 10			17 15		9 4	199 19		105 9	15.0
12	FORTY FORT BORO	4,161	Reported Cleared	224 44			29 3	2 1	36 36	2 2		4 1	24 18			13 12	1 1	12 12	45 2	3 3	53 7	19.6
12	FREELAND BORO	3,482	Reported Cleared	59 17	2 2	1 1	8 8		15 1			2 2	4 3					4 2	13 7		10 4	28.8
12	HUGHESTOWN BORO	1,391	Reported Cleared	63 34	14 13		2 2	1 1	10 10	1 1			3 3		19 5	1 1		2 1	8 9		2 2	54.0
12	KINGSTON BORO	13,049	Reported Cleared	1,121 382	42 27	9 3	48 9	5 2	136 18	21 18	4 3	2 2	206 158		2 2	22 20	7 5	90 82	458 34		69 19	34.1
10	LAFILIN BORO	1,483	Reported Cleared	16 1			4 4		5 5							1 1			3 3		3 3	6.3
12	LARKSVILLE BORO	4,448	Reported Cleared	251 70	10 9	1 1	21 2	1 1	63 13	5 1			11 6		4 4	17 12		12 6	55 14	1 1	50 7	27.9
12	LUZERNE BORO	2,839	Reported Cleared	231 35	1 1	2 2	19 3		31 5	1 1		1 1	5 1		3 3	6 5	3 1	11 2	92 12		56 5	15.2
12	NESCOPECK BORO	1,562	Reported Cleared	22 3	1 1	2 2	2 2		2 2			3 3	3 1			1 1			7 1	1 1		13.6
12	PLYMOUTH BORO	5,879	Reported Cleared	254 97	21 13		4 4	2 2	29 1	3 2		9 3	36 16		2 1	11 10	3 3	19 8	82 36		33 7	38.2
12	PRINGLE BORO	965	Reported Cleared	84 25	2 2		1 1		11 11	2 2			20 11			3 3	1 1	2 2	33 2		9 4	29.8
12	SUGAR NOTCH BORO	975	Reported Cleared	11 10					3 2						4 4				1 1		3 3	90.9
12	SWOYERSVILLE BORO	5,015	Reported Cleared	203 28	2 2	1 1	24 3		32 1	1 1		1 1	1 1			8 3		6 2	63 7	1 1	63 10	13.8
12	WEST HAZLETON BORO	4,540	Reported Cleared	280 88	5 5	1 1	16 5	3 1	42 5	6 2		2 2	33 25		1 1	33 24	4 3	10 5	97 13		27 5	31.4
12	WEST PITTSSTON BORO	4,814	Reported Cleared	246 27	2 2	1 1	17 1		39 1	1 1		1 1	3 2		3 3	5 2		1 1	104 9	1 1	68 10	11.0

\*\* State Police population is calculated by subtracting the contributing local jurisdiction populations from the county population  
\*\*\* Zero Reporting Agency

**Part II Offenses and Clearances  
By Jurisdiction Within County  
2014**

Submissions	Jurisdiction	Pop	Total	O.Aslt	Forg	Fraud	Embez	StProp	Vand	Weap	Prost	SexOff	Narc	Gamb	FamOff	DUI	Liq	Drunk	Disord	Vagr	Othr	%Cld	
12	WEST WYOMING BORO	2,707	Reported Cleared	160 11	1 1		6	1 1	12 1	3			7 3			3 2			34 1		93 2	6.9	
12	WHITE HAVEN BORO	1,114	Reported Cleared	35 13	1 2	1	8 2	1	4			1 2	2			8 5			6 2		3	37.1	
12	WYOMING BORO	3,048	Reported Cleared	279 23		1 1	18 2	1	68 1	2 1		1 1	9 1		3	8 7		8 2	57 2	10 1	94 3	8.2	
12	HARVEYS LAKE BORO	2,791	Reported Cleared	105 45	4 3	1	4	1	8	1		1	9 9			32 31	1		21 1		22 1	42.9	
**	LIQUOR ENFORCEMENT	47,104	Reported Cleared	18 19													18 19					105.6	
**	STATE POLICE	47,104	Reported Cleared	2,188 1,646	432 401	92 8	112 15	5 6	32 18	240 62	11 7	4 3	21 11	333 270	1	9 3	374 374	17 17	36 36	121 116		348 299	75.2
	DRUG ENFORCEMENT		Reported Cleared	78 78									78 78									100.0	
County Total		319,831	Reported	17,968	1,043	216	1,142	9	139	2,501	268	19	208	1,933	1	311	1,172	235	982	4,337	34	3,418	
Rate Per 100,000			Cleared	5,618.0	326.1	67.5	357.1	2.8	43.5	782.0	83.8	5.9	65.0	604.4	.3	97.2	366.4	73.5	307.0	1,356.0	10.6	1,068.7	
				8,069	840	54	201	8	57	249	118	12	76	1,357		156	999	215	733	1,396	6	1,592	44.9

\*\* State Police population is calculated by subtracting the contributing local jurisdiction populations from the county population  
\*\*\* Zero Reporting Agency

**Part II Offenses and Clearances  
By Jurisdiction Within County  
2014**

Submissions	Jurisdiction	Pop	Total	O.Ast	Forg	Fraud	Embez	StProp	Vand	Weap	Prost	SexOff	Narc	Gamb	FamOff	DUI	Liq	Drunk	Disord	Vagr	Othr	%Cld	
<b>LYCOMING COUNTY</b>																							
***	LYCOMING CO SHERIFF		Reported Cleared																				
12	LITTLE PINE STATE PAR		Reported Cleared	3				2	1														
***	BUREAU OF FORESTRY		Reported Cleared																				
12	MUNCY TWP	1,106	Reported Cleared	63 46	1 1	1	2		5 1	22 21		1	3 3					1 1	3 3		24 16	73.0	
12	OLD LYCOMING TWP	5,118	Reported Cleared	596 429	64 60	4 2	15 1	1	36 21	56 13	4 3	4	68 40		4 4	126 123	16 15	32 29	48 35		118 83	72.0	
12	WILLIAMSPORT CITY	29,340	Reported Cleared	2,066 1,143	142 109	31 9	26 13	1 1	2 2	478 64	30 17	15 4	247 170		4 2	108 97	21 18	129 113	197 132		635 392	55.3	
12	DUBOISTOWN BORO	1,197	Reported Cleared	78 63	1	1				2 2		6 6	8 7			16 13	9 7	14 13	8 6		13 9	80.8	
12	HUGHESVILLE BORO	2,129	Reported Cleared	54 8	1		2			5		1	3 3		1	8 1		1	19 3		14	14.8	
12	TIADAGHTON VALLEY REG	6,640	Reported Cleared	366	81	2	44	1	1	21	1	2	8		3	22	5	18	99		58		
12	MONTGOMERY BORO	1,574	Reported Cleared	29 29						6 2						5 5	9 9	1 1	4 6		4 5	100.0	
12	MONTOURSVILLE BORO	4,610	Reported Cleared	336 94		3 1	19 3			31 2	4 1	2	27 16		1	51 41	9 8	12 5	79 8		98 9	28.0	
12	MUNCY BORO	2,465	Reported Cleared	66 36	11 5		1		6 1	3 1		5	4 2		3 1	9 9	2 2	2 2	11 8		9 5	54.5	
12	SOUTH WILLIAMSPORT BO	6,355	Reported Cleared	158 82	3		12 5		1 1	23 1	4 1	1	39 25		1 1	28 17	3 3	10 9	22 13		11 6	51.9	
**	LIQUOR ENFORCEMENT	56,341	Reported Cleared	1 1													1 1					100.0	
**	STATE POLICE	56,341	Reported Cleared	1,256 997	266 251	20 7	94 24	6 4	4 2	143 41	8 5	8 8	19 8	200 207		7 3	320 320	15 15	9 9	54 36		83 57	79.4
***	DRUG ENFORCEMENT		Reported Cleared																				
County Total		116,875	Reported	5,072	569	62	215	9	52	774	73	8	56	607		24	693	90	229	544		1,067	
Rate Per 100,000			Cleared	4,339.7	486.8	53.0	184.0	7.7	44.5	662.2	62.5	6.8	47.9	519.4	.0	20.5	592.9	77.0	195.9	465.5	.0	912.9	
				2,928	427	19	46	5	27	127	48	8	19	473		11	626	78	182	250		582	

\*\* State Police population is calculated by subtracting the contributing local jurisdiction populations from the county population  
\*\*\* Zero Reporting Agency

**Part II Offenses and Clearances  
By Jurisdiction Within County  
2014**

Submissions	Jurisdiction	Pop	Total	O.Aslt	Forg	Fraud	Embez	StProp	Vand	Weap	Prost	SexOff	Narc	Gamb	FamOff	DUI	Liq	Drunk	Disord	Vagr	Othr	%Cld
<b>MCKEAN COUNTY</b>																						
12	UNIVERSITY OF PITTSBU		Reported Cleared	57 50	1 1	3 7		1 1	15 4			2 2	8 8				14 13	2 2	10 11		1 1	87.7
12	MCKEAN CO DET		Reported Cleared	52 24	1 1	1					1 1		49 22									46.2
12	BUREAU OF FORESTRY		Reported Cleared																			
12	BRADFORD TWP	4,803	Reported Cleared	67 60	27 25	1 2		1 1	7 4			2 2	2 1		2 2	11 10		1 1	6 5	1 1	6 6	89.6
12	FOSTER TWP	4,256	Reported Cleared	68 68	10 11	12 11		1	1			2 4	5 4		2 1	10 10	3 3	7 7	11 11		5 5	100.0
12	BRADFORD CITY	8,601	Reported Cleared	1,046 350	52 19	7 4	30 7	3 3	111 10	6 5	1	5 2	46 46		7 3	110 104	1 1	57 39	523 91	1 1	86 15	33.5
12	OTTO ELDRED REGIONAL	2,340	Reported Cleared	1					1													
12	KANE BORO	3,653	Reported Cleared	379 331	15 15	15 14	4 2		61 14	2 2		3 3	10 10		55 63	8 8	11 10	20 19	37 35		138 136	87.3
12	MOUNT JEWETT BORO	902	Reported Cleared	11 11					1 1						1 1				1 1		8 8	100.0
12	PORT ALLEGANY BORO	2,116	Reported Cleared	185 183	43 42	8 8	11 11	18 18	16 15	1 1		8 8	2 2		1 1	25 25	1 1	4 4	32 32		15 15	98.9
12	SMETHPORT BORO	1,615	Reported Cleared	50 38		1 1			9	1 1			5 5		1 1	12 12	4 4	2 2	4 4		11 8	76.0
**	LIQUOR ENFORCEMENT	14,591	Reported Cleared	2													1	1				
**	STATE POLICE	14,591	Reported Cleared	379 312	112 105	3 1	4 1	2 3	49 16	7 4		9 3	18 17		6 5	98 98	13 12	4 4	10 10		44 33	82.3
	DRUG ENFORCEMENT		Reported Cleared	3 3									3 3									100.0
County Total		42,877	Reported	2,300	261	33	67	26	270	17	2	31	148		75	274	48	98	634	2	314	
Rate Per 100,000			Cleared	5,364.2	608.7	77.0	156.3	.0	629.7	39.6	4.7	72.3	345.2	.0	174.9	639.0	111.9	228.6	1,478.6	4.7	732.3	62.2
				1,430	219	27	42	26	65	13	1	24	118		77	267	44	78	200	2	227	

\*\* State Police population is calculated by subtracting the contributing local jurisdiction populations from the county population  
\*\*\* Zero Reporting Agency

**Part II Offenses and Clearances  
By Jurisdiction Within County  
2014**

Submissions	Jurisdiction	Pop	Total	O.Aslt	Forg	Fraud	Embez	StProp	Vand	Weap	Prost	SexOff	Narc	Gamb	FamOff	DUI	Liq	Drunk	Disord	Vagr	Othr	%Clrd
<b>MERCER COUNTY</b>																						
12	MERCER CO SHERIFF		Reported Cleared	168 167	2 1								3 3			3 3					160 160	99.4
12	MAURICE K. GODDARD ST		Reported Cleared																			
***	BUREAU OF FORESTRY		Reported Cleared																			
12	HEMPFIELD TWP	3,755	Reported Cleared	217 161	4 3	5 2	9 3		17 2	3 3			15 15		2 2	10 10	2 2	10 10	3 3		137 106	74.2
12	JEFFERSON TWP	1,877	Reported Cleared	14 1									3 1			8	2				1	7.1
12	PYMATUNING TWP	3,202	Reported Cleared	242 186	78 66	6 1	12 1		15 4			6 3	18 13		6 5	13 12	7 7	8 8	39 37	1 1	33 28	76.9
12	SOUTH PYMATUNING TWP	2,643	Reported Cleared	27 25	3 2			1 1					17 16			2 2		2 2	2 2			92.6
12	WEST SALEM TWP	3,477	Reported Cleared	40 24	2	1	2	1 1	2	2 2			10 7			6 7	1		3 3		10 4	60.0
12	SW MERCER COUNTY REGI	10,160	Reported Cleared	82 43	82 43																	52.4
12	SHARON CITY	13,698	Reported Cleared	800 453	107 63	8 6	68 22	17 8	144 19	7 5		5 4	66 55		2	24 22	5 4	51 46	197 135	1 1	98 63	56.6
12	HERMITAGE CITY	16,143	Reported Cleared	658 522	65 68	12 9	77 31	12 14	6 6	75 20	6 7	6 4	74 63		5 5	164 157	22 21	25 25	66 54		43 38	79.3
12	GREENVILLE BORO	5,848	Reported Cleared	195 101	1	7 6	16 6	2 1	2 1	32 5	3 2	1 1	34 21		2 1	19 16	2 1	15 10	39 19		20 11	51.8
12	GROVE CITY BORO	8,172	Reported Cleared	204 180	24 24	4 3	14 12	1 1	20 7	2 2		3 4	36 32		2 2	13 13	5 5	11 10	36 34	1 1	32 29	88.2
12	JAMESTOWN BORO	596	Reported Cleared	15 12		1		1 1	5 4				1 1			1 1	1 1	2 2	1 2		2	80.0
12	MERCER BORO	1,955	Reported Cleared	74 67	1 1	2 2	4 3		14 7			1 1	14 11			1 3		5 5	7 7		25 26	90.5
12	SANDY LAKE BORO	651	Reported Cleared	16 14	1 1		5 5		2 1										3 3		5 4	87.5
12	SHARPSVILLE BORO	4,314	Reported Cleared	339 117	5 5		30 4	3 1	69 7	3 3			9 8		8 4	17 15	4 3	19 19	140 32	1	31 16	34.5
12	STONEBORO BORO	1,022	Reported Cleared	6 2					3				1 1		1 1						1	33.3
**	LIQUOR ENFORCEMENT	37,326	Reported Cleared																			
**	STATE POLICE	37,326	Reported Cleared	549 387	75 68	16 12	52 20	2 1	11 6	90 29	3 4	19 11	55 28		2 2	128 128	8 8	7 7	24 20		57 43	70.5
	DRUG ENFORCEMENT		Reported Cleared	3									3									
County Total		114,839	Reported	3,649	450	62	289	16	43	488	29	41	359		30	409	59	155	560	4	655	
Rate Per 100,000			Cleared	3,177.5	391.9	54.0	251.7	13.9	37.4	424.9	25.3	.0	312.6	.0	26.1	356.2	51.4	135.0	487.6	3.5	570.4	67.5
				2,462	345	41	107	17	26	105	28	28	275		23	389	52	144	351	3	528	

\*\* State Police population is calculated by subtracting the contributing local jurisdiction populations from the county population  
\*\*\* Zero Reporting Agency

**Part II Offenses and Clearances  
By Jurisdiction Within County  
2014**

Submissions	Jurisdiction	Pop	Total	O.Aslt	Forg	Fraud	Embez	StProp	Vand	Weap	Prost	SexOff	Narc	Gamb	FamOff	DUI	Liq	Drunk	Disord	Vagr	Othr	%Cld
<b>MIFFLIN COUNTY</b>																						
12	MIFFLIN COUNTY REGION	16,898	Reported Cleared	625 219	11 7	4 1	68 2	1	148 28	3 1		12 6	20 15		4	40 40	2 1	15 12	232 84		65 22	35.0
12	REEDS GAP STATE PARK		Reported Cleared	1												1						
***	BUREAU OF FORESTRY		Reported Cleared																			
12	ARMAGH TWP	3,830	Reported Cleared	41 32					8 2			3	2 2			16 16	1 1	3 3			8 8	78.0
12	GRANVILLE TWP	5,078	Reported Cleared	192 29		3	20 2	1	40 2	1		10	3		1	9 6	1	5 5	68 6	1	29 8	15.1
12	LEWISTOWN BORO	8,328	Reported Cleared	711 138	8	8 1	28 1	4	129 7	8 5		9 1	45 30		7 2	31 19	6	63 30	278 18	5 1	82 23	19.4
**	LIQUOR ENFORCEMENT	12,463	Reported Cleared	1													1					
**	STATE POLICE	12,463	Reported Cleared	477 419	107 106		30 15	3 3	2 1	42 18	6 5	7 1	58 50		1 2	98 98	14 14	19 19	35 34		55 52	87.8
***	DRUG ENFORCEMENT		Reported Cleared																			
County Total		46,597	Reported	2,048	126	15	146	3	8	367	18	41	128		13	195	25	105	613	6	239	
Rate Per 100,000			Cleared	4,395.1	270.4	32.2	313.3	6.4	17.2	787.6	38.6	88.0	274.7	.0	27.9	418.5	53.7	225.3	1,315.5	12.9	512.9	
				837	113	3	20	3	1	57	11	8	97	.0	4	179	16	69	142	1	113	40.9

\*\* State Police population is calculated by subtracting the contributing local jurisdiction populations from the county population  
\*\*\* Zero Reporting Agency

**Part II Offenses and Clearances  
By Jurisdiction Within County  
2014**

Submissions	Jurisdiction	Pop	Total	O.Ast	Forg	Fraud	Embez	StProp	Vand	Weap	Prost	SexOff	Narc	Gamb	FamOff	DUI	Liq	Drunk	Disord	Vagr	Othr	%Cld	
<b>MONROE COUNTY</b>																							
12	EAST STROUDSBURG UNIV		Reported Cleared	155 129	1 1	1 1			4			6 3	25 25			7 7	68 65	7 7	7 6		28 15	83.2	
***	MONROE CO SHERIFF		Reported Cleared																				
12	TOBYHANNA STATE PARK		Reported Cleared	8 8														2 2			6 6	100.0	
***	BUREAU OF FORESTRY		Reported Cleared																				
12	POCONO TWP	10,818	Reported Cleared	740 256	44 38	14	97 7	2 2	61 6	4 3	4 1	4 1	101 88		2 1	49 44	1 2	18 11	247 29		92 23	34.6	
12	BARRETT TWP	4,095	Reported Cleared	174 60	6 4	4 1	16 2	1	18 2	1 1		3 1	15 12		1	9 9		3 2	46 9	1	50 17	34.5	
12	STROUD AREA REGIONAL	33,974	Reported Cleared	2,555 507	114 55	24 6	249 13	15 8	277 15	23 9	3 2	42 6	170 74		11 1	152 120	43 11	231 41	814 106	6 1	381 39	19.8	
12	POCONO MOUNTAIN REGIO	38,521	Reported Cleared	1,859 1,333	161 141	21 8	140 34	7 7	200 39	22 19		40 16	112 89		21 4	132 128	14 12	34 32	689 611		266 193	71.7	
***	DELAWARE WATER GAP BO	719	Reported Cleared																				
**	LIQUOR ENFORCEMENT	78,296	Reported Cleared	6 6													6 6					100.0	
**	STATE POLICE	78,296	Reported Cleared	3,270 2,474	579 545	158 21	172 43	5 3	49 21	304 71	22 19	1 1	65 39	527 391		6 5	763 763	29 28	35 35	122 108		433 381	75.7
	DRUG ENFORCEMENT		Reported Cleared																				
County Total	166,423	Reported	8,767	905	222	675	5	74	864	72	8	160	950		41	1,112	161	330	1,925	7	1,256		
Rate Per 100,000		Cleared	5,267.9	543.8	133.4	405.6	3.0	44.5	519.2	43.3	4.8	96.1	570.8	.0	24.6	668.2	96.7	198.3	1,156.7	4.2	754.7	54.4	
			4,773	784	36	99	3	38	133	51	4	66	679		11	1,071	124	130	869	1	674		

\*\* State Police population is calculated by subtracting the contributing local jurisdiction populations from the county population  
\*\*\* Zero Reporting Agency

**Part II Offenses and Clearances  
By Jurisdiction Within County  
2014**

Submissions	Jurisdiction	Pop	Total	O.Aslt	Forg	Fraud	Embez	StProp	Vand	Weap	Prost	SexOff	Narc	Gamb	FamOff	DUI	Liq	Drunk	Disord	Vagr	Othr	%Cld
<b>MONTGOMERY COUNTY</b>																						
***	MONTGOMERY CO SHERIFF		Reported Cleared																			
12	MONTGOMERY CO DET		Reported Cleared	156 156	1 1	1 1	9 9						80 80	2 2							63 63	100.0
12	EVANSBURG STATE PARK		Reported Cleared																			
***	FORT WASHINGTON STATE		Reported Cleared																			
***	BUREAU OF FORESTRY		Reported Cleared																			
12	ABINGTON TWP	55,628	Reported Cleared	2,222 1,423	201 134	29 11	377 65	10 3	211 27	21 19		41 21	510 465		4 4	240 251	84 82	100 98	228 111	13 6	153 126	64.0
12	CHELTENHAM TWP	36,865	Reported Cleared	1,480 684	110 59	12 2	262 18	10 5	4 3	167 9	9 5	10 5	104 79		11 3	46 39	3 3	20 17	225 38	4 1	483 398	46.2
12	HATFIELD TWP	20,933	Reported Cleared	627 257	31 23	8 7	196 11	1 1	4 1	85 11		5 1	28 24			70 69	6 5	55 50	82 26		56 28	41.0
12	LOWER MERION TWP	58,268	Reported Cleared	1,607 972	64 48	19 7	131 23	1 4	4 4	153 18	6 6	5 3	180 171		5 3	229 223	98 94	230 212	425 134		57 26	60.5
12	LOWER MORELAND TWP	13,233	Reported Cleared	483 245	9 8	6 9	70 9	1 1		30 4	5 3	6 3	61 51		5 3	103 90	5 3	22 10	85 40		75 21	50.7
12	LOWER POTTS GROVE TWP	12,189	Reported Cleared	760 238	35 26	5 1	131 26		8 1	117 3	14 5	3 1	7 2	88 38	25 3	56 45	7 4	39 22	157 47	4 4	64 14	31.3
12	PLYMOUTH TWP	16,693	Reported Cleared	1,128 785	26 7	17 3	125 51	9 9	173 19	5 5		2 1	94 72		289 287	100 89	4 4	61 57	111 88	11 6	101 87	69.6
12	SPRINGFIELD TWP	19,529	Reported Cleared	281 155	3 2	5 4	60 4	2 1	58 6			2 2	20 10		1 1	32 34	7 7	17 17	45 44	4 4	25 23	55.2
12	UPPER DUBLIN TWP	26,310	Reported Cleared	481 328	59 38	5 6	43 15	1 2	24 5	5 2		10 8	44 29			59 41	21 19	19 16	69 45		122 102	68.2
12	UPPER MORELAND TWP	24,253	Reported Cleared	743 423	54 47	7 2	88 8	1 1	7 7	113 14	1 1	17 7	92 94		2 2	86 86	13 13	44 44	26 14		192 83	56.9
12	WEST NORRITON TWP	15,816	Reported Cleared	582 532	75 76	1 1	123 96	1 1	1 2	69 52	7 6	1 1	51 47		1 1	45 42	1 1	31 31	106 106		63 64	91.4
12	WEST POTTS GROVE TWP	3,888	Reported Cleared	231 159	23 21	4 1	25 2			33 5			19 18			17 15	3 8	22 23	4 7		81 60	68.8
12	UPPER GWYNEDD TWP	15,915	Reported Cleared	186 125	9 7	1 1	31 7			27 1	1 1	2 1	12 9		1 1	31 32	7 7	3 3	20 22		41 34	67.2
12	UPPER POTTS GROVE TWP	5,404	Reported Cleared	174 35	4 3		30 1			13 1	3 1	2 1	10 4		1 1	21 18	4 1	5 4	41 2		40 4	20.1
12	DOUGLASS TWP	10,400	Reported Cleared	303 51	13 6	3 1	39 1	2 1	78 4	2 1		2 1	26 18		3 1	14 14		9 1	65 2		47 2	16.8
12	EAST NORRITON TWP	14,182	Reported Cleared	570 331	2 3	8 1	102 19	2 1	68 18	9 7		3 2	34 31		1 1	36 35	5 5	21 19	244 174	3 1	32 14	58.1
12	FRANCONIA TWP	13,263	Reported Cleared	306 281	6 6		72 59	1 1	42 39	3 2		5 3	32 31		3 3	46 44	8 7	13 12	19 18		56 56	91.8
12	HORSHAM TWP	26,481	Reported Cleared	285 188	22 14	2 1	27 18	2 1	26 11	6 2		3 1	18 10		2 1	30 20	11 6	32 23	49 34		55 48	66.0
12	LIMERICK TWP	18,738	Reported Cleared	544 233	18 14	11 3	92 15	3 3	69 11	1 1		3 12	54 55		4 1	50 47	3 3	16 15	74 17	1 1	145 37	42.8
12	LOWER FREDERICK TWP	4,898	Reported Cleared	57 37	4 1		14 2			4 6			4 4			2 2			14 11		15 11	64.9

\*\* State Police population is calculated by subtracting the contributing local jurisdiction populations from the county population  
\*\*\* Zero Reporting Agency

**Part II Offenses and Clearances  
By Jurisdiction Within County  
2014**

Submissions	Jurisdiction	Pop	Total	O.Aslt	Forg	Fraud	Embez	StProp	Vand	Weap	Prost	SexOff	Narc	Gamb	FamOff	DUI	Liq	Drunk	Disord	Vagr	Othr	%Cld
12	LOWER GWYNEDD TWP	11,562	Reported Cleared	107 65	3 3	19			24 1	1 1			6 6			7 7	13 13	3 3	4 4		27 27	60.7
12	LOWER PROVIDENCE TWP	25,682	Reported Cleared	663 420	51 49	4 3	121 11	8 8	95 9	1 1		20 10	124 123		1 2	89 89	6 6	26 26	82 59		35 24	63.3
12	LOWER SALFORD TWP	15,399	Reported Cleared	224 196	18 15	2 3	55 42	2 1	16 14	1 1		1 1	16 19		1 1	44 41	5 2	18 18	31 27		14 12	87.5
12	MARLBOROUGH TWP	3,295	Reported Cleared	112 64	11 6	2 1	23 9		6 2			2 1	20 11		2 2	17 13	1 1	3 3	4 3		21 14	57.1
12	MONTGOMERY TWP	25,923	Reported Cleared	1,103 653	18 15	9 13	151 47		64 5		10 10	13 7	132 131		164 8	192 191	14 15	59 59	58 41		219 111	59.2
12	NEW HANOVER TWP	12,266	Reported Cleared	218 117	6 5	1 1	48 6		40 5	2 2		5 1	17 14			21 21	2 2	11 11	36 32	2	27 20	53.7
12	TOWAMENCIN TWP	18,320	Reported Cleared	449 302	19 18	2 2	51 5	1 1	69 8	5 5		9 7	103 100		1 1	70 66	5 5	17 16	54 44		43 24	67.3
12	UPPER MERION TWP	28,651	Reported Cleared	967 583	35 29	14 7	229 70	1 1	116 12	2 2	7 7	18 13	113 104			66 65	14 14	100 99	56 56		195 104	60.3
12	UPPER PROVIDENCE TWP	22,200	Reported Cleared	522 237	15 8	3 2	75 5		70 5	2 2		18 1	50 28			73 47	11 11	42 35	20 14		143 81	45.4
12	WHITEMARSH TWP	17,518	Reported Cleared	442 205	26 18	5 2	75 7	2	51 5	2 2		8 7	16 14		1 1	52 37	17 14	34 30	111 53		42 17	46.4
12	WHITPAIN TWP	19,202	Reported Cleared	384 251	3 3	1 1	107 43		56 7	1 1		3 3	105 102			19 19	7 7	19 19	4 4		59 42	65.4
12	AMBLER BORO	6,515	Reported Cleared	146 64	15 10	2	29 3		49 2			1 1	6 8			9 8	2 3	21 20	7 6		5 3	43.8
12	BRIDGEPORT BORO	4,582	Reported Cleared	259 221	13 13	1 1	3	1	66 57			1	10 10		3 2	32 28		26 22	85 70		18 17	85.3
12	BRYN ATHYN BORO	1,385	Reported Cleared	36 29			3		4 1							14 14	4 4	2 2	6 6		3 2	80.6
12	COLLEGEVILLE BORO	5,375	Reported Cleared	212 104	17 14	4 2	31 5	3 2	26 1			2	23 18			7 6	32 25	20 16	25 9		22 6	49.1
12	CONSHOHOCKEN BORO	7,871	Reported Cleared	421 203	6 5	1	39 13	1	43 2	3		3 2	38 44		1 1	24 18	13 11	40 38	79 57	1	129 10	48.2
12	UPPER PERK POLICE DIS	6,830	Reported Cleared	451 440	145 140	1 2	18 16		97 98	1 2		5 4	52 48		1 1	32 31	12 12	14 14	5 5		68 66	97.6
12	HATBORO BORO	7,417	Reported Cleared	172 125	18 14		10 4	1 1	40 7	1 1		1 1	15 13		1 1	33 35	7 6	25 25	9 8		10 9	72.7
12	JENKINTOWN BORO	4,441	Reported Cleared	144 143	6 6		1		2 2				19 19			22 22	22 22	15 15	48 48		9 9	99.3
12	LANSDALE BORO	16,440	Reported Cleared	866 680	53 48	10 9	69 31	1	130 26	3 3	1	13 8	79 73		4	62 65	12 12	123 124	44 45	2	260 235	78.5
12	NARBERTH BORO	4,292	Reported Cleared	19 10		2	4		3 1							1 1		6 5	3 3			52.6
12	NORRISTOWN BORO	34,453	Reported Cleared	2,742 2,122	388 342	13 10	128 20	1 1	359 93	25 23	3 3	47 48	314 314		15 11	110 109	38 36	555 543	195 191	5 5	540 368	77.4
12	NORTH WALES BORO	3,234	Reported Cleared	156 131	4 3		7 2		20 4			4 4	14 14		12 11	10 10	5 5	21 21	28 28		31 29	84.0
12	POTTSTOWN BORO	22,605	Reported Cleared	2,437 1,560	244 239	21 1	190 36		375 62	13 13	5 5	19 15	349 341		33 17	88 88	5 5	343 342	558 291		185 96	64.0
12	ROCKLEDGE BORO	2,555	Reported Cleared	329 50			7		22				10 10		5 2	18 17	4 4	7 3	25 8	129 1	102 5	15.2
12	ROYERSFORD BORO	4,785	Reported Cleared	226 55	5 1		32 3		36			2	25 12		13 1	8 6		10 7	72 13		23 12	24.3

\*\* State Police population is calculated by subtracting the contributing local jurisdiction populations from the county population  
\*\*\* Zero Reporting Agency

**Part II Offenses and Clearances  
By Jurisdiction Within County  
2014**

Submissions	Jurisdiction	Pop	Total	O.Aslt	Forg	Fraud	Embez	StProp	Vand	Weap	Prost	SexOff	Narc	Gamb	FamOff	DUI	Liq	Drunk	Disord	Vagr	Othr	%Clrd	
12	SOUNDERTON BORO	6,649	Reported Cleared	202 60	9 4	19 2			44 5			4 3	11 7		1	8 8	3 3	8 7	68 15		27 6	29.7	
12	TELFORD BORO	4,873	Reported Cleared	304 115	19 14	24 5		4 1	29	3 1		4 2	17 9		15	42 41		23 18	93 20		31 4	37.8	
12	WEST CONSHOCKEN BOR	1,396	Reported Cleared	43 6	4 1	1 1	5		4 1			2	3 1			6 2		8	9 1		1	14.0	
**	LIQUOR ENFORCEMENT	58,655	Reported Cleared	1													1						
**	STATE POLICE	58,655	Reported Cleared	1,930 1,363	286 274	54 3	382 90	2 2	16 8	149 27	33 35	6 6	23 8	211 154		4 4	434 434	59 58	25 26	76 68		170 166	70.6
	DRUG ENFORCEMENT		Reported Cleared																				
County Total		817,257	Reported	29,492	2,206	297	4,002	21	115	3,665	197	36	359	3,459	2	636	2,923	603	2,383	3,984	179	4,425	
Rate Per 100,000			Cleared	3,608.7	269.9	36.3	489.7	2.6	14.1	448.5	24.1	4.4	43.9	423.2	.2	77.8	357.7	73.8	291.6	487.5	21.9	541.4	
				18,213	1,838	111	930	17	75	725	153	34	224	3,087	2	378	2,775	569	2,241	2,209	25	2,820	61.8

\*\* State Police population is calculated by subtracting the contributing local jurisdiction populations from the county population  
\*\*\* Zero Reporting Agency

**Part II Offenses and Clearances  
By Jurisdiction Within County  
2014**

Submissions	Jurisdiction	Pop	Total	O.Aslt	Forg	Fraud	Embez	StProp	Vand	Weap	Prost	SexOff	Narc	Gamb	FamOff	DUI	Liq	Drunk	Disord	Vagr	Othr	%Clrd
<b>MONTOUR COUNTY</b>																						
12	MONTOUR CO DET		Reported Cleared	3 3						1 1			2 2									100.0
12	BUREAU OF FORESTRY		Reported Cleared																			
12	MAHONING TWP	4,270	Reported Cleared	120 55	2 3	1 1		1 1	10 10							31 31	5 5	5 3	27 6		23 6	45.8
12	DANVILLE BORO	4,725	Reported Cleared	354 102	8 6	3 3		8 2				5 5	32 16			23 18	4 4	27 19	92 21		114 15	28.8
**	LIQUOR ENFORCEMENT	9,595	Reported Cleared																			
**	STATE POLICE	9,595	Reported Cleared	132 272	41 42			17 181	23 4			7 5	7 6			15 15	3 3		6 7	2 1	11 8	206.1
	DRUG ENFORCEMENT		Reported Cleared	1 1									1 1									100.0
County Total		18,590	Reported	610	51	4		40	1	71	1	12	42			69	12	32	125	2	148	
Rate Per 100,000			Cleared	3,281.3	274.3	21.5		215.2	5.4	381.9	5.4	64.6	225.9	.0	.0	371.2	64.6	172.1	672.4	10.8	796.1	71.0
				433	51			184		5	1	5	25			64	12	22	34	1	29	

\*\* State Police population is calculated by subtracting the contributing local jurisdiction populations from the county population  
\*\*\* Zero Reporting Agency

**Part II Offenses and Clearances  
By Jurisdiction Within County  
2014**

Submissions	Jurisdiction	Pop	Total	O.Ast	Forg	Fraud	Embez	StProp	Vand	Weap	Prost	SexOff	Narc	Gamb	FamOff	DUI	Liq	Drunk	Disord	Vagr	Othr	%Cld
<b>NORTHAMPTON COUNTY</b>																						
12	LEHIGH UNIV		Reported Cleared	202 178	2 1		1		22 4			2 1	17 16			19 19	110 110	10 10	4 4		15 13	88.1
12	MORAVIAN COLLEGE SEMI		Reported Cleared	125 55		1 1	1 1	3 3	75 6				7 7				18 18	1 1	12 12		7 6	44.0
12	NORTHAMPTON CO SHERIF		Reported Cleared	21 21	1 1								1 1						2 2		17 17	100.0
***	JACOBSBURG ENVIRONMEN		Reported Cleared																			
12	BUREAU OF FORESTRY		Reported Cleared																			
12	BETHLEHEM TWP	23,873	Reported Cleared	632 319	46 41	11 3	96 24	1 1	99 8	6 6	13 9	5 3	81 67		2 2	50 47	11 9	5 6	158 64	1 1	47 28	50.5
12	BUSHKILL TWP	8,354	Reported Cleared	279 152	11 15	1	26		43 1	5 3		3 2	22 17			21 21	4 4	3 3	115 76		25 10	54.5
12	FORKS TWP	15,224	Reported Cleared	188 145	2	1	14		79 54	1		1	14			30 27	4	2	32 27		8 5	77.1
12	LEHIGH TWP	10,395	Reported Cleared	232 112	8 5	4 2	50 14		49 5	1 1	1	4 2	10 8		4 2	25 24	3 4	1 1	22 15	1	49 28	48.3
12	LOWER SAUCON TWP	10,802	Reported Cleared	278 239	12 15	1	16		28 7	1		4	70 69			52 50	5 5	9 9	29 27		51 48	86.0
12	MOORE TWP	9,209	Reported Cleared	328 265	12 6		67 50	2 1	50 43	2 3		3	11 8		3	35 33	1 1	1 1	71 63		70 56	80.8
12	PALMER TWP	20,929	Reported Cleared	354 179	28 20	6 1	71 16	6 6	77 18	7 4		9 2	13 12		14 12	26 25		9 7	24 20	1 1	63 35	50.6
12	PLAINFIELD TWP	6,145	Reported Cleared	876 13		1	7	1	10	4		14				8 4			26 4		805 3	1.5
12	UPPER NAZARETH TWP	6,505	Reported Cleared	159 21	-2 1		21		46 3			2	4 2		7	17 10	1	2 1	51 3		10 1	13.2
12	WASHINGTON TWP	5,161	Reported Cleared	89 11	1	1	15	1	23	2		1	1			6 5		1 1	31 2	1 1	5	12.4
12	BETHLEHEM CITY	75,024	Reported Cleared	4,475 3,542	1,019 977	12 4	262 23	7 4	676 128	23 21		46 32	556 479		6 5	388 415	67 72	473 516	192 193		748 673	79.2
12	EASTON CITY	27,143	Reported Cleared	1,741 853	64 49	8 3	81 11	4 2	13 5	341 22	25 15	8 7	329 275		4 3	109 97	3 3	143 129	331 74	1 1	258 149	49.0
12	BANGOR BORO	5,227	Reported Cleared	438 114	3 2	2	21	3	67 2	4 3		6	27 24		6 2	15 13	3 3	7 6	140 18		134 36	26.0
12	COLONIAL REGIONAL	19,803	Reported Cleared	646 370	28 23	6 3	86 9	5 3	1 1	103 8	8 8	8 6	87 82		1	60 59	4 3	23 23	120 68	3 2	103 72	57.3
12	EAST BANGOR BORO	1,607	Reported Cleared	25 5	1				5				3 1		1	4 3			8 1		3	20.0
12	FREEMANSBURG BORO	2,617	Reported Cleared	199 102	7 6		11	4 3	31 2	1			24 20		4	46 43		1	39 15		31 9	51.3
12	HELLERTOWN BORO	5,844	Reported Cleared	224 144	5 3	6 5	18 1	1 1	21 5			7 3	31 32	1 1	5 2	48 45	3 3	8 8	49 21		21 14	64.3
12	NAZARETH BORO	5,697	Reported Cleared	257 83	4 2		18		43 2	2 3		2 2	35 26			13 11	3 2	11 8	77 12	1	48 12	32.3
12	NORTHAMPTON BORO	9,910	Reported Cleared	174 97	15 12	2	7	1	2 10	49 10		6 3	7 7		8 5	12 13	2 2	11 10	22 15		30 18	55.7
12	NORTH CATAWAUQUA BORO	2,845	Reported Cleared	20 13	4 2				4				2 1			7 7	1 1	1 1	1 1			65.0

\*\* State Police population is calculated by subtracting the contributing local jurisdiction populations from the county population  
\*\*\* Zero Reporting Agency

**Part II Offenses and Clearances  
By Jurisdiction Within County  
2014**

Submissions	Jurisdiction	Pop	Total	O.Aslt	Forg	Fraud	Embez	StProp	Vand	Weap	Prost	SexOff	Narc	Gamb	FamOff	DUI	Liq	Drunk	Disord	Vagr	Othr	%Cld
12	PEN ARGYL BORO	3,551	Reported Cleared	173 105	27 16	9 3	1	1	32 4			2	8 6			15 14		7 7	38 28		34 26	60.7
12	PORTLAND BORO	515	Reported Cleared	15 4					4							2 2	1 1	1	4 1		3	26.7
12	ROSETO BORO	1,559	Reported Cleared	124 123	1 1	1 1			21 21			2 2	2 1		4 4	3 3	1 1	2 2	1 1		86 86	99.2
12	STOCKERTOWN BORO	924	Reported Cleared	1 1															1 1			100.0
12	TATAMY BORO	1,141	Reported Cleared	28 2					16				2			3 2			5		2	7.1
12	WALNUTPORT BORO	2,053	Reported Cleared	5 5												3 3		2 2				100.0
12	WILSON BORO	7,815	Reported Cleared	484 167	17 15	5 1	26	2	134 3	3 3		8 1	27 22			32 28	3 3	36 32	100 26		91 33	34.5
12	WIND GAP BORO	2,718	Reported Cleared	111 27	2 2	2 2	17	1	25			2	2 1		1 1	5 5		2 2	42 10		10 3	24.3
12	EASTON AREA SCHOOL DI		Reported Cleared	44 32	9 9				4 2	7 7			1 1						19 13		4	72.7
**	LIQUOR ENFORCEMENT	27,161	Reported Cleared	14 13		3 3											10 9	1 1				92.9
**	STATE POLICE	27,161	Reported Cleared	1,182 792	136 125	163 4	42 9	1	13 3	115 23	16 11	15 6	81 44			310 310	10 10	8 8	40 37		232 201	67.0
	DRUG ENFORCEMENT		Reported Cleared																			
County Total		319,751	Reported	14,143	1,463	237	983	12	61	2,292	118	22	171	1,475	1	70	1,364	268	781	1,806	9	3,010
Rate Per 100,000			Reported	4,423.1	457.5	74.1	307.4	3.8	19.1	716.8	36.9	6.9	53.5	461.3	.3	21.9	426.6	83.8	244.3	564.8	2.8	941.4
			Cleared	8,304	1,351	32	189	5	32	381	92	16	78	1,242	1	39	1,338	268	798	854	6	1,582

\*\* State Police population is calculated by subtracting the contributing local jurisdiction populations from the county population  
\*\*\* Zero Reporting Agency

**Part II Offenses and Clearances  
By Jurisdiction Within County  
2014**

Submissions	Jurisdiction	Pop	Total	O.Aslt	Forg	Fraud	Embez	StProp	Vand	Weap	Prost	SexOff	Narc	Gamb	FamOff	DUI	Liq	Drunk	Disord	Vagr	Othr	%Clrd
<b>NORTHUMBERLAND COUNTY</b>																						
12	NORTHUMBERLAND CO SHE		Reported 193 Cleared 192																		193 192	99.5
***	SHIKELLAMY STATE PARK		Reported Cleared																			
12	BUREAU OF FORESTRY		Reported Cleared																			
12	COAL TWP	10,603	Reported 134 Cleared 134	52 39	2 2	3 3	1 1	1 2	56 4	2 2		2 6	31 31		1 1	20 4	4 1	13 10	19 11	2	34 17	55.1
12	LOWER MAHANAY TWP	1,687	Reported 4 Cleared 2	1 1					1													50.0
12	MT CARMEL TWP	3,098	Reported 138 Cleared 50	8 7	2 1	4 4	2		1 1			1	21 11		3	35 5	1	9 5	20 10		31 6	36.2
12	POINT TWP	3,731	Reported 95 Cleared 114	16 19		20 23			22 24	1 2		2 4	2 2		1 1	7 9		1 1	14 19		9 9	120.0
12	RALPHO TWP	4,336	Reported 54 Cleared 13		3	8 4		5	3			1	5			8 1	3 2		6 1		12 5	24.1
12	ZERBE TWP	1,838	Reported Cleared			2			1			1	5									
12	SHAMOKIN CITY	7,237	Reported 265 Cleared 222	17 13	2 1	6 1		1	26 11	2 2		5 3	36 54		2 2	14 8	14 12	28 30	65 46		47 38	83.8
12	SUNBURY CITY	9,739	Reported 340 Cleared 160	43 30	1	2		2	78 13	4 2		3 2	39 20		3 1		5 4	22 18	55 34	2	81 33	47.1
12	KULPMONT BORO	2,878	Reported 43 Cleared 32	3 2		4			2 2				7 7			5 4	1 1	5 5	9 7		7 3	74.4
12	MILTON BORO	6,976	Reported 509 Cleared 372	83 89	4 3	31 16	4 3		136 24	6 6		6 10	11 14		3 2	16 17	4 4	11 9	123 113		71 62	73.1
12	MOUNT CARMEL BORO	5,788	Reported 251 Cleared 239	50 56	8 8	10 10			31 4	1 2		4 4	20 24		3 3	7 8	2 2	30 30	50 52		35 36	95.2
12	NORTHUMBERLAND BORO	3,755	Reported 167 Cleared 136	35 35	1	19 15			24 9	1			6 1		1 2	7 6	1 1	8 8	49 46		15 13	81.4
12	RIVERSIDE BORO	1,923	Reported 19 Cleared 17						1 1						2 2	3 3			2 2		11 9	89.5
12	WATSONTOWN BORO	2,350	Reported 110 Cleared 97	13 15	4 4	9 5			18 7			2 3	9 8		1 1	15 15	1 2	3 3	17 17		18 17	88.2
**	LIQUOR ENFORCEMENT	28,049	Reported 1 Cleared 1														1 1					100.0
**	STATE POLICE	28,049	Reported 639 Cleared 435	172 148	8 6	71 33	2	7	123 12	6 6		12 9	29 29		2 3	80 80	17 16	4 3	27 23	3	76 61	68.1
	DRUG ENFORCEMENT		Reported 28 Cleared 28										28 28									100.0
County Total		93,988	Reported 3,109 Cleared 2,244	493 524.5	35 37.2	189 201.1	9 9.6	16 17.0	523 556.5	23 24.5	.0	39 41.5	249 264.9	.0	22 23.4	217 230.9	54 57.5	134 142.6	458 487.3	7 7.4	641 682.0	72.2

\*\* State Police population is calculated by subtracting the contributing local jurisdiction populations from the county population  
\*\*\* Zero Reporting Agency

**Part II Offenses and Clearances  
By Jurisdiction Within County  
2014**

Submissions	Jurisdiction	Pop	Total	O.Aslt	Forg	Fraud	Embez	StProp	Vand	Weap	Prost	SexOff	Narc	Gamb	FamOff	DUI	Liq	Drunk	Disord	Vagr	Othr	%Clrd	
<b>PERRY COUNTY</b>																							
12	LITTLE BUFFALO STATE		Reported Cleared	12 11																	12 11	91.7	
12	BUREAU OF FORESTRY		Reported Cleared																				
12	OLIVER TWP	1,916	Reported Cleared	2 2	1 1																1 1	100.0	
12	PENN TWP	3,180	Reported Cleared	152 67	2 2	29 14		1	13 3	1		2 1	13 4		5 3	46 20	1	3 2	19 11		17 7	44.1	
12	MARYSVILLE BORO	2,511	Reported Cleared	56 13	1	7			16 1			1 1	5 3		2 1	3		1	16 5		4 2	23.2	
**	LIQUOR ENFORCEMENT	37,832	Reported Cleared	2 2													2 2					100.0	
**	STATE POLICE	37,832	Reported Cleared	1,998 1,012	486 429	70 20	684 81	1	3 1	160 23	22 20	63 32	102 78		5 5	131 131	24 23	12 12	78 48		157 109	50.7	
***	DRUG ENFORCEMENT		Reported Cleared																				
County Total		45,439	Reported	2,222	490	70	720	1	4	189	23	66	120		12	180	27	16	113		191		
Rate Per 100,000			Cleared	4,890.1 1,107	1,078.4 432	154.1 20	1,584.5 95	2.2	8.8 1	415.9 27	50.6 20	.0 34	145.2 85	264.1	.0 9	26.4 151	396.1 25	59.4 14	35.2 14	248.7 64	.0	420.3 130	49.8

\*\* State Police population is calculated by subtracting the contributing local jurisdiction populations from the county population  
\*\*\* Zero Reporting Agency

**Part II Offenses and Clearances  
By Jurisdiction Within County  
2014**

Submissions	Jurisdiction	Pop	Total	O.Aslt	Forg	Fraud	Embez	StProp	Vand	Weap	Prost	SexOff	Narc	Gamb	FamOff	DUI	Liq	Drunk	Disord	Vagr	Othr	%Cld	
<b>PHILADELPHIA COUNTY</b>																							
***	BENJAMIN RUSH STATE P		Reported Cleared																				
***	BUREAU OF FORESTRY		Reported Cleared																				
12	PHILADELPHIA CITY	1,559,062	Reported Cleared	104,620 61,149	23,300 8,729	271 90	11,246 2,459	403 184	49 45	13,764 652	1,455 1,407	1,237 1,243	1,026 724	9,582 9,255	46 45	150 115	3,580 3,276	299 279	453 423	3,101 2,859	443 434	34,215 28,930	58.4
**	LIQUOR ENFORCEMENT		Reported Cleared	803 173	8 9	39 9				1				4			678 146	12 3	59 15		2	21.5	
**	STATE POLICE		Reported Cleared	1,744 1,312	64 57	403 90	23 54		44 20	30 22	19 16		14 11	227 149		2 2	576 576	2 2	8 8	24 22		308 283	75.2
	DRUG ENFORCEMENT		Reported Cleared	25										25									
County Total		1,559,062	Reported	107,192	23,372	713	11,269	403	93	13,795	1,474	1,237	1,040	9,834	50	152	4,156	979	473	3,184	443	34,525	
Rate Per 100,000			Cleared	6,875.4	1,499.1	45.7	722.8	25.8	6.0	884.8	94.5	79.3	66.7	630.8	3.2	9.7	266.6	62.8	30.3	204.2	28.4	2,214.5	
				62,634	8,786	189	2,513	184	65	674	1,423	1,243	735	9,404	45	117	3,852	427	434	2,896	434	29,213	58.4

\*\* State Police population is calculated by subtracting the contributing local jurisdiction populations from the county population  
\*\*\* Zero Reporting Agency

**Part II Offenses and Clearances  
By Jurisdiction Within County  
2014**

Submissions	Jurisdiction	Pop	Total	O.Aslt	Forg	Fraud	Embez	StProp	Vand	Weap	Prost	SexOff	Narc	Gamb	FamOff	DUI	Liq	Drunk	Disord	Vagr	Othr	%Clrd	
<b>PIKE COUNTY</b>																							
12	PIKE CO SHERIFF		Reported Cleared	9 9	1 1					1 1							5 5		2 2			100.0	
12	PIKE CO DET		Reported Cleared	98 68		29 19				1 1			57 38		1 1						10 9	69.4	
12	PROMISED LAND STATE P		Reported Cleared	82 70												1			12 1		69 69	85.4	
12	BUREAU OF FORESTRY		Reported Cleared																				
12	SHOHOLA TWP	2,360	Reported Cleared	26 17		1 1	3 1		6 1				4 4			2 2	1 1		3 2	3 2	3 3	65.4	
12	EASTERN PIKE REGIONAL	4,676	Reported Cleared	292 140	6 6	3 3	40 18	11 8	37 8	10 6		2 2	40 33		1	16 16	2 2	6 4	86 21		32 16	47.9	
12	MILFORD BORO	996	Reported Cleared	97 59		2 1	10 2	1 1	10				15 13		4 1	8 8	1 1	10 10	17 12	1	18 10	60.8	
**	LIQUOR ENFORCEMENT	48,365	Reported Cleared																				
**	STATE POLICE	48,365	Reported Cleared	1,466 1,111	353 293	13 4	89 16	2 1	6 1	160 40	3 3	26 7	129 121		3 2	263 263	63 62	4 4	64 51		288 243	75.8	
***	DRUG ENFORCEMENT		Reported Cleared																				
County Total		56,397	Reported	2,070	360	19	171	2	18	213	15	28	245		9	290	72	20	184	4	420		
Rate Per 100,000			Cleared	3,670.4 1,474	638.3 300	33.7 6	303.2 56	3.5 1	31.9 10	377.7 49	26.6 11	.0 9	49.6 209	434.4 209	.0 4	16.0 289	514.2 71	127.7 18	35.5 18	326.3 89	7.1 2	744.7 350	71.2

\*\* State Police population is calculated by subtracting the contributing local jurisdiction populations from the county population  
\*\*\* Zero Reporting Agency

**Part II Offenses and Clearances  
By Jurisdiction Within County  
2014**

Submissions	Jurisdiction	Pop	Total	O.Ast	Forg	Fraud	Embez	StProp	Vand	Weap	Prost	SexOff	Narc	Gamb	FamOff	DUI	Liq	Drunk	Disord	Vagr	Othr	%Cld	
<b>POTTER COUNTY</b>																							
***	OLE BULL STATE PARK		Reported Cleared																				
12	LYMAN RUN STATE PARK		Reported Cleared	26			1		1				2								22		
***	BUREAU OF FORESTRY		Reported Cleared																				
***	SWEDEN TWP	875	Reported Cleared																				
12	COUDERSPORT BORO	2,536	Reported Cleared	71 68	12 12	1 1	11 9	1 1	4 4	4 4			2 2		1 1	1 1	5 5	1 1	23 22		5 5	95.8	
12	GALETON BORO	1,152	Reported Cleared	84 75	6 5	1 1	4 3	4 5	5 5			1 1	4 3		3 3	2 2	3 3	2 2	13 10		36 32	89.3	
12	SHINGLEHOUSE BORO	1,121	Reported Cleared	50 50				2 2					26 26		2 2	1 1		1 1	2 2		16 16	100.0	
**	LIQUOR ENFORCEMENT	11,815	Reported Cleared																				
**	STATE POLICE	11,815	Reported Cleared	457 374	158 147	2 1	33 19	1 1	5 2	49 15	7 5		36 28	20 17		7 6	60 60	5 5	1 1	25 25		48 43	81.8
***	DRUG ENFORCEMENT		Reported Cleared																				
County Total		17,499	Reported	688	176	4	49	1	12	59	11	37	54		13	64	13	5	63		127		
Rate Per 100,000			Cleared	3,931.7 567	1,005.8 164	22.9 3	280.0 31	5.7 10	68.6 24	337.2 24	62.9 9	.0 29	211.4 48	308.6 48	.0 12	74.3 12	365.7 64	74.3 13	28.6 5	360.0 59	.0	725.8 96	82.4

\*\* State Police population is calculated by subtracting the contributing local jurisdiction populations from the county population  
\*\*\* Zero Reporting Agency

**Part II Offenses and Clearances  
By Jurisdiction Within County  
2014**

Submissions	Jurisdiction	Pop	Total	O.Ast	Forg	Fraud	Embez	StProp	Vand	Weap	Prost	SexOff	Narc	Gamb	FamOff	DUI	Liq	Drunk	Disord	Vagr	Othr	%Clrd
<b>SCHUYLKILL COUNTY</b>																						
12	SCHUYLKILL CO DET		Reported 27 Cleared 20					1 1					15 8								11 11	74.1
12	PSU SCHUYLKILL CAMPUS		Reported 39 Cleared 34						7 3				5 3				1 1		23 23		3 4	87.2
12	SCHUYLKILL CO SHERIFF		Reported 4 Cleared 4													1 1		1 1	1 1		1 1	100.0
12	TUSCARORA STATE PARK		Reported 5 Cleared 5																		5 5	100.0
12	BUREAU OF FORESTRY		Reported Cleared																			
12	BLYTHE TWP	913	Reported 9 Cleared 7						2									2 2	5 5			77.8
12	BRANCH TWP	1,809	Reported 142 Cleared 97						5			1			13 13		2 2		1 1		120 81	68.3
12	BUTLER TWP	6,077	Reported 74 Cleared 65	1 1	1 1				8 1				1 1			4 4		4 4	28 28		27 25	87.8
12	CASS TWP	1,924	Reported 110 Cleared 119				2 2		4 4						6 10	2 2					96 100	108.2
***	DELANO TWP	438	Reported Cleared																			
***	EAST NORWEGIAN TWP	850	Reported Cleared																			
***	EAST UNION TWP	1,621	Reported Cleared																			
12	FOSTER TWP	249	Reported 4 Cleared 3																2 1		2 2	75.0
12	HEGINS TWP	3,508	Reported 27 Cleared 15						13 1				5 5			1 1	1 1		2 2		5 5	55.6
12	KLINE TWP	1,422	Reported 98 Cleared 31		1	11 1		2 2	10 2	2			3 2			1 1	1 1	1 1	35 15	1	30 10	31.6
12	MAHANoy TWP	3,217	Reported 7 Cleared 4										3			2 2		1 1			1 1	57.1
12	NEW CASTLE TWP	404	Reported 15 Cleared 15	3 3		1 1			1 1						3 3				5 5		2 2	100.0
12	NORTH UNION TWP	1,455	Reported 37 Cleared 34			2 1															35 33	91.9
12	REILLY TWP	714	Reported 136 Cleared 86						9						8 8				1 1		118 77	63.2
12	RUSH TWP	3,378	Reported 222 Cleared 189		2 1	11 8			39 28			1	36 34			41 40	6 6	3 3	55 46		28 23	85.1
12	RYAN TWP	2,556	Reported 3 Cleared													3						
***	UNION TWP	1,252	Reported Cleared																			
12	WALKER TWP	1,041	Reported 2 Cleared 2													1 1					1 1	100.0
12	WEST MAHANoy TWP	2,828	Reported 54 Cleared 35	3 4		5 4		1	8 6				13 4		1 1	6 3	1	3 2	3		11 10	64.8
12	WEST PENN TWP	4,403	Reported 874 Cleared 869	6 6			1					2				6 4			1 1		858 858	99.4

\*\* State Police population is calculated by subtracting the contributing local jurisdiction populations from the county population  
\*\*\* Zero Reporting Agency

**Part II Offenses and Clearances  
By Jurisdiction Within County  
2014**

Submissions	Jurisdiction	Pop	Total	O.Aslt	Forg	Fraud	Embez	StProp	Vand	Weap	Prost	SexOff	Narc	Gamb	FamOff	DUI	Liq	Drunk	Disord	Vagr	Othr	%Clrd	
12	POTTSVILLE CITY	14,042	Reported Cleared	869 729	155 157	5 1	24 13	2 1	98 37	2 1		9 6	143 124			46 37	15 13	98 97	138 126		134 116	83.9	
12	ASHLAND BORO	2,769	Reported Cleared	42 18	1 1	3 2			16 2			6 2	2 1			2 2			5 5		7 2	42.9	
12	COALDALE BORO	2,237	Reported Cleared	81 79	14 14		1 1						4 4			7 7	1 1	4 4	38 37		12 11	97.5	
12	FRACKVILLE BORO	3,748	Reported Cleared	176 176	1 1	1 1			3 3			1 1	13 13		5 5	16 16	2 2	15 15	56 56	1 1	62 62	100.0	
12	GIRARDVILLE BORO	1,492	Reported Cleared	147 95			3 1	6 1	4 4				3 3		17 13	2 2	1 1	2 1	5 5		104 64	64.6	
12	MAHANOY CITY BORO	4,092	Reported Cleared	266 190			11 4		60 2	1 1			57 56		21 21	27 27		34 34	44 34		11 11	71.4	
12	MCADOO BORO	2,248	Reported Cleared	244 239	1 1	1 1	12 11	2 2	16 16	2 2		2 1	20 20			50 50	5 5	7 6	51 49	3 3	72 72	98.0	
12	MINERSVILLE BORO	4,302	Reported Cleared	119 119	15 15		2 2		7 7	5 5		5 5	14 14		1 1	4 4	1 1	8 8	19 19		38 38	100.0	
12	NEW PHILADELPHIA BORO	1,066	Reported Cleared	15 15														1 1	12 12		2 2	100.0	
12	ORWIGSBURG BORO	3,052	Reported Cleared	238 29		1 1	48 7	1	27 1	4 1		4	9		4	17 12	1	3	45 4	2	72 3	12.2	
12	PALO ALTO BORO	1,012	Reported Cleared	6 3					3 1				1 1			1 1			1			50.0	
12	PINE GROVE BORO	2,152	Reported Cleared	58																	58		
***	PORT CARBON BORO	1,848	Reported Cleared																				
12	RINGTOWN BORO	801	Reported Cleared	9 6					3												6 6	66.7	
12	SAINT CLAIR BORO	2,941	Reported Cleared	70 64	10 10		4 3	1 1	1 2	1 1		2	4 3			2 2	1 1	1	17 18		26 23	91.4	
12	SCHUYLKILL HAVEN BORO	5,319	Reported Cleared	337 114	8 8		28 4	5 3	39 7	3		5 1	39 31		1 1	16 16	2 10	12 10	145 26		34 7	33.8	
12	SHENANDOAH BORO	4,960	Reported Cleared	362 297	77 68	1 1	8 7	1 1	11 10	5 3		1 1	50 22			18 18	4 3	53 47	74 63		57 52	82.0	
12	TAMAQUA BORO	6,945	Reported Cleared	429 360	71 69		26 19	2 2	3 16	76 16		2 2	64 64		2 2	24 24	10 10	21 21	64 64	2 2	62 62	83.9	
12	TOWER CITY BORO	1,325	Reported Cleared	10 7		1 1							4 4			1 1			3 1		1	70.0	
**	LIQUOR ENFORCEMENT	40,153	Reported Cleared														1						
**	STATE POLICE	40,153	Reported Cleared	2,082 1,379	676 634	25 5	411 137	2 1	16 7	239 65	9 8	1 2	55 16	117 51		7 6	167 167	31 31	13 13	126 96		187 140	66.2
***	DRUG ENFORCEMENT		Reported Cleared																				
County Total		146,563	Reported	7,449	1,042	42	610	8	40	709	35	1	96	625		89	467	85	287	1,005	9	2,299	
Rate Per 100,000			Cleared	5,082.5	711.0	28.7	416.2	5.5	27.3	483.8	23.9	.7	65.5	426.4	.0	60.7	318.6	58.0	195.8	685.7	6.1	1,568.6	
				5,554	992	15	227	5	21	217	23	2	35	469		84	443	81	270	744	6	1,920	74.6

\*\* State Police population is calculated by subtracting the contributing local jurisdiction populations from the county population  
\*\*\* Zero Reporting Agency

**Part II Offenses and Clearances  
By Jurisdiction Within County  
2014**

Submissions	Jurisdiction	Pop	Total	O.Aslt	Forg	Fraud	Embez	StProp	Vand	Weap	Prost	SexOff	Narc	Gamb	FamOff	DUI	Liq	Drunk	Disord	Vagr	Othr	%Clrd
<b>SNYDER COUNTY</b>																						
12	SNYDER CO SHERIFF		Reported Cleared	3 1									1 1						1		1	33.3
12	BUREAU OF FORESTRY		Reported Cleared																			
12	MIDDLEBURG BORO	1,294	Reported Cleared	70 62	2 3	1 1	10 6	1 1	12 6	1 1		1 1	3 5			7 11	4 4	6 5	18 14		4 4	88.6
12	SELINGROVE BORO	5,680	Reported Cleared	463 332	38 25	2 2	7 4		41 16	2 2	1 1	2 2	27 20		6 4	20 17	31 25	35 29	158 123		90 66	71.7
12	SHAMOKIN DAM BORO	1,690	Reported Cleared	9 4			2		1										3 2		1	44.4
**	LIQUOR ENFORCEMENT	31,223	Reported Cleared	1 1															1 1			100.0
**	STATE POLICE	31,223	Reported Cleared	566 402	106 101	9 4	77 33	1 1	69 10	4 3		14 8	36 34		2 2	120 120	18 18	2 2	44 41		64 25	71.0
	DRUG ENFORCEMENT		Reported Cleared	1 1									1 1									100.0
County Total		39,887	Reported	1,113	148	12	96	1	4	123	7	17	68		8	147	53	43	225		160	
Rate Per 100,000			Cleared	2,790.4 803	371.0 129	30.1 5	240.7 43	2.5 1	10.0 3	308.4 32	17.5 5	2.5 9	42.6 63	.0	20.1 6	368.5 148	132.9 47	107.8 36	564.1 181	.0	401.1 95	72.1

\*\* State Police population is calculated by subtracting the contributing local jurisdiction populations from the county population  
\*\*\* Zero Reporting Agency

**Part II Offenses and Clearances  
By Jurisdiction Within County  
2014**

Submissions	Jurisdiction	Pop	Total	O.Aslt	Forg	Fraud	Embez	StProp	Vand	Weap	Prost	SexOff	Narc	Gamb	FamOff	DUI	Liq	Drunk	Disord	Vagr	Othr	%Clrd
<b>SOMERSET COUNTY</b>																						
12	KOOSER STATE PARK		Reported Cleared	10 8					1										3 2		6 6	80.0
12	LAUREL RIDGE STATE PA		Reported Cleared	21 16					5							1 1					15 15	76.2
12	LAUREL HILL STATE PAR		Reported Cleared	55 43					11 1							1 1			1 1		42 40	78.2
***	BUREAU OF FORESTRY		Reported Cleared																			
12	CONEMAUGH TWP	7,104	Reported Cleared	53 42		1 1	3		5 1				6 6			15 15		2 2	4 4		17 13	79.2
***	ELK LICK TWP	2,191	Reported Cleared																			
12	PAINT TWP	5,196	Reported Cleared	3 3																	3 3	100.0
12	SHADE TWP	2,694	Reported Cleared	29 16					11 1	1 1		1				4 4			4 4		8 6	55.2
***	SUMMIT TWP	2,226	Reported Cleared																			
12	BERLIN BORO	2,044	Reported Cleared	97 82	3 3		1	10 10	6 6			2 2	15 12		1 1	2 1	1 1	3 3	36 29		17 13	84.5
***	BOSWELL BORO	1,240	Reported Cleared																			
***	CONFLUENCE BORO	754	Reported Cleared																			
12	GARRETT BORO	444	Reported Cleared	2 2				1 1													1 1	100.0
12	HOOVERSVILLE BORO	629	Reported Cleared	17 14	5 4								2 2			2 1	1 1	1 1	6 5			82.4
12	JENNERSTOWN BORO	683	Reported Cleared	5 3									4 2								1 1	60.0
12	MEYERSDALE BORO	2,119	Reported Cleared	39 36	13 13		1		1 1									4 3	17 16		3 2	92.3
***	ROCKWOOD BORO	863	Reported Cleared																			
12	SOMERSET BORO	6,113	Reported Cleared	380 252	78 71	4 2	15 7	1 2	71 11	1 1		8 5	42 37		5 4	22 20	3 1	17 16	61 45		52 30	66.3
12	WINDBER BORO	4,037	Reported Cleared	138 137	10 9				2 2	1 1		1 1	8 8			20 20					63 63	99.3
***	INDIAN LAKE BORO	394	Reported Cleared																			
**	LIQUOR ENFORCEMENT	37,482	Reported Cleared	1 3																		300.0
**	STATE POLICE	37,482	Reported Cleared	1,048 792	201 190	6 3	61 30	13 6	177 37	7 7		31 16	71 64		6 5	313 313	6 6	9 9	37 30	12 10	98 66	75.6
	DRUG ENFORCEMENT		Reported Cleared	8 8									8 8									100.0

\*\* State Police population is calculated by subtracting the contributing local jurisdiction populations from the county population  
\*\*\* Zero Reporting Agency

**Part II Offenses and Clearances  
By Jurisdiction Within County  
2014**

Submissions	Jurisdiction	Pop	Total	O.Aslt	Forg	Fraud	Embez	StProp	Vand	Weap	Prost	SexOff	Narc	Gamb	FamOff	DUI	Liq	Drunk	Disord	Vagr	Othr	%Cld
County Total		76,213	Reported	1,906	310	11	81	25	290	10		43	156	1	12	380	11	36	232	12	296	
Rate Per 100,000			Cleared	2,500.9	406.8	14.4	106.3	32.8	380.5	13.1	.0	56.4	204.7	1.3	15.7	498.6	14.4	47.2	304.4	15.7	388.4	
				1,457	290	6	39	19	60	10		24	139	3	10	376	9	34	199	10	229	76.4

*\*\* State Police population is calculated by subtracting the contributing local jurisdiction populations from the county population  
\*\*\* Zero Reporting Agency*

**Part II Offenses and Clearances  
By Jurisdiction Within County  
2014**

Submissions	Jurisdiction	Pop	Total	O.Aslt	Forg	Fraud	Embez	StProp	Vand	Weap	Prost	SexOff	Narc	Gamb	FamOff	DUI	Liq	Drunk	Disord	Vagr	Othr	%Clrd
<b>SULLIVAN COUNTY</b>																						
***	WORLDS END STATE PARK		Reported Cleared																			
***	BUREAU OF FORESTRY		Reported Cleared																			
**	LIQUOR ENFORCEMENT	6,336	Reported Cleared																			
**	STATE POLICE	6,336	Reported Cleared	164 125	58 55	2	13 9	1 1	29 5	3 3		9 7	14 10			2 2	1 1	2 2	6 6		26 22	76.2
***	DRUG ENFORCEMENT		Reported Cleared																			
County Total		6,336	Reported	164	58		13	1	29	3		9	14			2	1	2	6		26	
Rate Per 100,000			Cleared	2,588.4	915.4	.0	205.2	.0	457.7	47.3	.0	142.0	221.0	.0	.0	31.6	15.8	31.6	94.7	.0	410.4	76.2
				125	55	2	9	1	5	3		7	10			2	1	2	6		22	

\*\* State Police population is calculated by subtracting the contributing local jurisdiction populations from the county population  
\*\*\* Zero Reporting Agency

**Part II Offenses and Clearances  
By Jurisdiction Within County  
2014**

Submissions	Jurisdiction	Pop	Total	O.Aslt	Forg	Fraud	Embez	StProp	Vand	Weap	Prost	SexOff	Narc	Gamb	FamOff	DUI	Liq	Drunk	Disord	Vagr	Othr	%Clrd	
<b>SUSQUEHANNA COUNTY</b>																							
***	BUREAU OF FORESTRY		Reported Cleared																				
12	SILVER LAKE TWP	1,671	Reported Cleared	16 3		2			6 1				1 1						1		6 1	18.8	
12	FOREST CITY BORO	1,835	Reported Cleared	76 75	8 8				3 1				8 8		2 3	8 8	5 5	3 3	28 28		11 11	98.7	
12	GREAT BEND BORO	708	Reported Cleared	26 26					2 2			1 1	7 7			7 7		1 1	7 7		1 1	100.0	
***	HOP BOTTOM	320	Reported Cleared																				
12	LANESBORO BORO	485	Reported Cleared	21 21									3 3			2 2		1 1	3 3		12 12	100.0	
12	MONTROSE BORO	1,551	Reported Cleared	446 552	1 1								6 6			18 18	2 2		6 9		413 516	123.8	
12	OAKLAND BORO	591	Reported Cleared	6					2										2		2		
12	SUSQUEHANNA DEPOT BOR	1,581	Reported Cleared	15		1			4						1			1	6		2		
***	UNION DALE BORO	250	Reported Cleared																				
**	LIQUOR ENFORCEMENT	33,020	Reported Cleared																				
**	STATE POLICE	33,020	Reported Cleared	1,002 464	186 175	2 1	27 5	1 4	4 25	8 5		34 17	36 35		1 1	111 111	17 17	3 3	37 30		423 35	46.3	
	DRUG ENFORCEMENT		Reported Cleared	1 1									1 1									100.0	
<b>County Total</b>		<b>42,012</b>	<b>Reported</b>	<b>1,609</b>	<b>195</b>	<b>2</b>	<b>30</b>	<b>1</b>	<b>4</b>	<b>8</b>	<b>.0</b>	<b>35</b>	<b>62</b>	<b>.0</b>	<b>4</b>	<b>146</b>	<b>24</b>	<b>9</b>	<b>90</b>	<b>.0</b>	<b>870</b>		
<b>Rate Per 100,000</b>			<b>Reported</b>	<b>3,829.9</b>	<b>464.2</b>	<b>4.8</b>	<b>71.4</b>	<b>2.4</b>	<b>9.5</b>	<b>307.1</b>	<b>19.0</b>	<b>.0</b>	<b>83.3</b>	<b>147.6</b>	<b>.0</b>	<b>9.5</b>	<b>347.5</b>	<b>57.1</b>	<b>21.4</b>	<b>214.2</b>	<b>.0</b>	<b>2,070.8</b>	
			<b>Cleared</b>	<b>1,142</b>	<b>184</b>	<b>1</b>	<b>5</b>	<b>4</b>	<b>29</b>	<b>5</b>	<b>.0</b>	<b>18</b>	<b>61</b>	<b>.0</b>	<b>4</b>	<b>146</b>	<b>24</b>	<b>8</b>	<b>77</b>	<b>.0</b>	<b>576</b>	<b>71.0</b>	

\*\* State Police population is calculated by subtracting the contributing local jurisdiction populations from the county population  
\*\*\* Zero Reporting Agency

**Part II Offenses and Clearances  
By Jurisdiction Within County  
2014**

Submissions	Jurisdiction	Pop	Total	O.Ast	Forg	Fraud	Embez	StProp	Vand	Weap	Prost	SexOff	Narc	Gamb	FamOff	DUI	Liq	Drunk	Disord	Vagr	Othr	%Cld
<b>TIOGA COUNTY</b>																						
***	TIOGA CO SHERIFF		Reported Cleared																			
12	MANSFIELD UNIV OF PA		Reported Cleared	58 35	4 1				4			1	4 1			3 2	23 22	2 1	12 4		5 4	60.3
12	HILLS CREEK STATE PAR		Reported Cleared	17 2					2										1		14 2	11.8
12	LEONARD HARRISON STAT		Reported Cleared	14																	14	
***	BUREAU OF FORESTRY		Reported Cleared																			
12	GAINES TWP	553	Reported Cleared	8 6					2	4 4						1 1			1 1			75.0
12	LAWRENCE TWP	1,726	Reported Cleared	67 37	1 1	2 2		2 2	8 8	3 3		4 4	5 5		1 1		3 3		4 4		34 4	55.2
12	OSCEOLA TWP	661	Reported Cleared																			
12	BLOSSBURG BORO	1,544	Reported Cleared	20 20									4 4			11 11	2 2		3 3			100.0
12	ELKLAND BORO	1,815	Reported Cleared	116 65			10		17 4				13 2			11 11	1 1	12 2	7 7		45 38	56.0
12	LAWRENCEVILLE BORO	641	Reported Cleared	19 19		1 1			1 1				2 2				1 1		2 2		12 12	100.0
12	MANSFIELD BORO	3,601	Reported Cleared	61 60	8 8				1 1	4 4			6 6			7 7	8 8	7 7	11 10		9 9	98.4
***	TIOGA BORO	660	Reported Cleared																			
12	WELLSBORO BORO	3,373	Reported Cleared	141 88	3 2	1	14 9	1	10 1	1 1			17 14		2 1	47 27	4 3	6 3	27 20		9 6	62.4
12	WESTFIELD BORO	1,076	Reported Cleared	34 28	7 5		2 2			1 1						6 6	1 1		7 5		10 8	82.4
**	LIQUOR ENFORCEMENT	26,915	Reported Cleared	1 1													1 1					100.0
**	STATE POLICE	26,915	Reported Cleared	659 491	166 149	37 32	46 30	2 2	10 9	141 45	10 5	19 18	17 14		3 2	106 106	17 9	3 3	35 31		47 36	74.5
***	DRUG ENFORCEMENT		Reported Cleared																			
County Total	42,565	Reported	1,215	189	40	72	2	13	186	23		24	68		6	192	61	30	110		199	
Rate Per 100,000		Cleared	2,854.5	444.0	94.0	169.2	4.7	30.5	437.0	54.0	.0	56.4	159.8	.0	14.1	451.1	143.3	70.5	258.4	.0	467.5	70.1

\*\* State Police population is calculated by subtracting the contributing local jurisdiction populations from the county population  
\*\*\* Zero Reporting Agency

**Part II Offenses and Clearances  
By Jurisdiction Within County  
2014**

Submissions	Jurisdiction	Pop	Total	O.Aslt	Forg	Fraud	Embez	StProp	Vand	Weap	Prost	SexOff	Narc	Gamb	FamOff	DUI	Liq	Drunk	Disord	Vagr	Othr	%Cld
<b>UNION COUNTY</b>																						
12	UNION CO SHERIFF		Reported Cleared	20 19									4 4			3 2	5 5		5 5		3 3	95.0
12	BUFFALO VALLEY REGION	12,096	Reported Cleared	336 270	16 13	21 19	7 1	1 1	37 1	1 1		2	5 4			38 42	55 55	33 31	52 39		68 63	80.4
***	RB WINTER STATE PARK		Reported Cleared																			
***	BUREAU OF FORESTRY		Reported Cleared																			
***	HARTLETON BORO	284	Reported Cleared																			
12	MIFFLINBURG BORO	3,494	Reported Cleared	54 44	3 2		23 5		1 2	1 1			1 2		1 1	12 17	2 2	2 2	6 6		2 3	81.5
12	NEW BERLIN BORO	863	Reported Cleared	4						1		1									2	
**	LIQUOR ENFORCEMENT	28,096	Reported Cleared	1 1													1 1					100.0
**	STATE POLICE	28,096	Reported Cleared	417 273	99 99	5 2	58 28	1	3 2	86 13	2	20 7	13 9		2 2	51 51	4 5	5 5	31 20	4 4	34 25	65.5
	DRUG ENFORCEMENT		Reported Cleared	2 2									2 2									100.0
County Total		44,833	Reported	834	118	26	88	1	3	124	5	23	25		3	104	67	40	94	4	109	
Rate Per 100,000			Cleared	1,860.2 609	263.2 114	58.0 21	196.3 34	2.2 2	6.7 3	276.6 16	11.2 2	51.3 7	55.8 21		6.7 3	232.0 112	149.4 68	89.2 38	209.7 70	8.9 4	243.1 94	73.0

\*\* State Police population is calculated by subtracting the contributing local jurisdiction populations from the county population  
\*\*\* Zero Reporting Agency

**Part II Offenses and Clearances  
By Jurisdiction Within County  
2014**

Submissions	Jurisdiction	Pop	Total	O.Aslt	Forg	Fraud	Embez	StProp	Vand	Weap	Prost	SexOff	Narc	Gamb	FamOff	DUI	Liq	Drunk	Disord	Vagr	Othr	%Clrd	
<b>VENANGO COUNTY</b>																							
12	OIL CREEK STATE PARK		Reported Cleared	3 3					2 2				1 1									100.0	
***	BUREAU OF FORESTRY		Reported Cleared																				
12	FRANKLIN CITY	6,373	Reported Cleared	1,083 792	85 76	81 48		3	83 18	3 2		4 1	41 37		28 12	65 59	7 6	45 43	324 283		314 207	73.1	
12	OIL CITY	10,266	Reported Cleared	614 204	34 21	4 2	26 5	5	2 5	4 3		7 3	32 16			42 33	3 2	71 63	244 43	2 1	62 6	33.2	
12	EMLENTON BORO	610	Reported Cleared	16 5					9							2 2		1 1	3 2	1		31.3	
12	POLK BORO	804	Reported Cleared	13 13	1 1	1 1		1 1			2 2		5 5			3 3						100.0	
12	SUGARCREEK BORO	5,180	Reported Cleared	151 101	19 16	14 3		6 6	15 1			2	11 7			10 10	1 1	5 5	13 5		55 47	66.9	
**	LIQUOR ENFORCEMENT	30,414	Reported Cleared	3										2			1						
**	STATE POLICE	30,414	Reported Cleared	619 410	157 125	6 4	37 13	1	2 1	95 18	30 9	1 2	14 2	25 19			110 110	10 11	14 14	32 30		85 54	66.2
	DRUG ENFORCEMENT		Reported Cleared	8 8									8 8									100.0	
County Total		53,647	Reported	2,510	296	10	159	6	14	280	37	3	27	123	2	28	22	136	616	3	516		
Rate Per 100,000			Cleared	4,678.7	551.8	18.6	296.4	11.2	26.1	521.9	69.0	5.6	50.3	229.3	3.7	52.2	41.0	253.5	1,148.2	5.6	961.8	61.2	
				1,536	239	6	70	9	44	14	2	6	93	12	217	20	126	363	1	314			

\*\* State Police population is calculated by subtracting the contributing local jurisdiction populations from the county population  
\*\*\* Zero Reporting Agency

**Part II Offenses and Clearances  
By Jurisdiction Within County  
2014**

Submissions	Jurisdiction	Pop	Total	O.Aslt	Forg	Fraud	Embez	StProp	Vand	Weap	Prost	SexOff	Narc	Gamb	FamOff	DUI	Liq	Drunk	Disord	Vagr	Othr	%Cld	
<b>WARREN COUNTY</b>																							
***	WARREN CO SHERIFF		Reported Cleared																				
12	CHAPMAN STATE PARK		Reported Cleared	4 3					1 1			1 1							1 1		2 2	75.0	
***	WARREN CO DET		Reported Cleared																				
***	BUREAU OF FORESTRY		Reported Cleared																				
12	CONEWANGO TWP	3,477	Reported Cleared	126 77	2 2	2 2	14 8	2 1	18 3	3 2		2 1	12 11		2 2	11 13	7 7	2 1	27 17	1 1	21 11	61.1	
12	SHEFFIELD TWP	2,061	Reported Cleared	9 2		1 1			8 1													22.2	
12	WARREN CITY	9,423	Reported Cleared	720 260	18 18	9 3	39 28		98 12	1 1	1 1	2 1	26 13		7 5	30 29	7 5	49 40	344 89	5 5	84 17	36.1	
12	TIDIOUTE BORO	671	Reported Cleared	1 1												1 1						100.0	
12	YOUNGVILLE BORO	1,680	Reported Cleared	81 33	2 2	1 1	3 2		10 1	2 1		2 3	8 3		1 1	10 7		2 2	33 14	1 1	6 6	40.7	
**	LIQUOR ENFORCEMENT	23,350	Reported Cleared	1 1													1 1						
**	STATE POLICE	23,350	Reported Cleared	618 436	195 177	18 1	48 31	1 1	80 14	3 2		23 11	31 18		10 10	91 91	23 23	4 3	25 20		66 34	70.6	
***	DRUG ENFORCEMENT		Reported Cleared																				
County Total		40,662	Reported	1,560	217	31	104	3	214	9	1	30	77		20	143	38	57	430	7	179		
Rate Per 100,000			Cleared	3,836.5	533.7	76.2	255.8	.0	7.4	526.3	22.1	2.5	73.8	189.4	.0	49.2	351.7	93.5	140.2	1,057.5	17.2	440.2	
				812	197	5	69	2	32	5		17	45		16	141	35	44	141	1	62	52.1	

\*\* State Police population is calculated by subtracting the contributing local jurisdiction populations from the county population  
\*\*\* Zero Reporting Agency

**Part II Offenses and Clearances  
By Jurisdiction Within County  
2014**

Submissions	Jurisdiction	Pop	Total	O.Ast	Forg	Fraud	Embez	StProp	Vand	Weap	Prost	SexOff	Narc	Gamb	FamOff	DUI	Liq	Drunk	Disord	Vagr	Othr	%Cld	
<b>WASHINGTON COUNTY</b>																							
12	WASHINGTON CO SHERIFF		Reported Cleared	22 8		1							11 5						2 1		8 2	36.4	
12	CALIFORNIA UNIV OF PA		Reported Cleared	178 54	1 1	1 1		1 1	30 3			2 1	44 21			2 2	39 9	3 2	46 11		9 2	30.3	
12	R.E.S.A. REGIONAL	2,548	Reported Cleared	19 3		4			3 1			1	3 1			2		1 1	5			15.8	
12	CHARLEROI REGIONAL PO	6,703	Reported Cleared	698 203	12 2	4		32 8	78 6	2 1	1 1	1	121 73		4 1	18 11	3 2	54 34	296 48		70 15	29.1	
12	SOUTHWEST REGIONAL-WA	9,038	Reported Cleared	42 5		5			5				10 1			8 4		3	7		4	11.9	
***	BUREAU OF FORESTRY		Reported Cleared																				
12	EAST BETHLEHEM TWP	2,317	Reported Cleared	123 44	4 3		8 1		15 1			1	18 11		2	7 6			39 13		29 9	35.8	
12	CARROLL TWP	5,596	Reported Cleared	116 109	18 16	2 2	6 6	1 1	13 9	1 1		1 1	24 21			14 19	1 1	1 1	29 27		5 4	94.0	
12	CECIL TWP	11,823	Reported Cleared	226 165	9 6		3		15 1	1 1		4	26 26			76 74	15 8	6 4	66 41		5 3	73.0	
12	CHARTIERS TWP	7,926	Reported Cleared	295 282	10 4		22 19	2 2	24 24	1			10 9			22 23	2 2	2 2	197 194	1 1	2 2	95.6	
12	DONEGAL TWP	2,433	Reported Cleared	45 36	10 9	1 1	1 1		10 6						1 1	1 1	1 1	1 1	1 1		18 14	80.0	
12	JEFFERSON TWP	1,160	Reported Cleared																				
12	MOUNT PLEASANT TWP	3,512	Reported Cleared	45 38	5 5		1		5			1 1	2 2			18 18		1 1	7 7		5 4	84.4	
12	NORTH FRANKLIN TWP	4,586	Reported Cleared	125 61	4 3	1	14 4	1 1	9	3 3		3	20 17		2 1	8 5		8 4	36 17		16 6	48.8	
12	NORTH STRABANE TWP	14,033	Reported Cleared	473 225	27 20	7 1	63 17	6 4	64 12	4 4		5 5	20 13			54 51	4 4	28 19	147 58		44 17	47.6	
12	PETERS TWP	21,975	Reported Cleared	262 160	20 18		25 3	1	38 2	3 2		4 2	23 21		2 2	55 55	9 10	6 5	59 31		17 9	61.1	
12	SMITH TWP	4,425	Reported Cleared	46 40		1 1			2 2						1 1	6 3	24 23		9 9		3 1	87.0	
12	SOUTH STRABANE TWP	9,578	Reported Cleared	312 137	8 5	5	36 8	3 2	55 10	47 31		3 1	16 12		1	20 20	1	11 8	69 31	2	35 9	43.9	
12	WEST PIKE RUN TWP	1,570	Reported Cleared	3					2										1				
12	MONONGAHELA CITY	4,221	Reported Cleared	223 183	37 32		12 1	1 1	18 2				37 37		4 4	25 22		24 24	33 30		31 28	82.1	
12	WASHINGTON CITY	13,686	Reported Cleared	1,056 849	265 243	29 11	29 13	1 1	7 7	205 63	13 13	3 3	21 17	130 129		3 3	47 47	7 7	33 33	204 202		59 57	80.4
12	BEALLSVILLE BORO	456	Reported Cleared	2 2									1 1			1 1						100.0	
5	BENTLEYVILLE BORO		Reported Cleared	14			1		4	2			3			1			3				
12	CALIFORNIA BORO	6,976	Reported Cleared	579 136	4 3	2 1	20	1	95 6	1 1		4 1	28 12		4 2	11 7	21 10	35 19	187 51		166 23	23.5	
12	CANONSBURG BORO	8,953	Reported Cleared	178 158	24 22		1	1 1	2 2	1 1		1	35 28			22 20	2 2	4 5	50 46		34 31	88.8	

\*\* State Police population is calculated by subtracting the contributing local jurisdiction populations from the county population  
\*\*\* Zero Reporting Agency

**Part II Offenses and Clearances  
By Jurisdiction Within County  
2014**

Submissions	Jurisdiction	Pop	Total	O.Aslt	Forg	Fraud	Embez	StProp	Vand	Weap	Prost	SexOff	Narc	Gamb	FamOff	DUI	Liq	Drunk	Disord	Vagr	Othr	%Cld		
12	CENTERVILLE BORO	3,209	Reported	70	-2		6		19				11			16	2	3	14		1			
			Cleared	51	1		1			1				17			15	1	3	11		1	72.9	
12	CLAYSVILLE BORO	810	Reported	21	3		2		3				2			3			2		6			
			Cleared	17	3		1							2			3			2		6	81.0	
12	DONORA BORO	4,692	Reported	325	33		9	1	1	36	3		2		4	33	2	18	74		52			
			Cleared	264	26		4	1	1	11	3		1	57		3	33	2	16	62		46	81.2	
12	EAST WASHINGTON BORO	1,978	Reported	32	6		1		6				3		1	2		2	6		5			
			Cleared	26	6					3				3		1	2		2	5		4	81.3	
12	HOUSTON BORO	1,280	Reported																					
			Cleared																					
12	MCDONALD BORO	2,119	Reported	207	16	1	4		12			1	15		1	25	6	11	28		87			
			Cleared	193	15	1	3		4					15		1	25	7	11	28		83	93.2	
12	WEST BROWNSVILLE BORO	987	Reported	3	1				1				1											
			Cleared	3	1					1				1										100.0
**	LIQUOR ENFORCEMENT	50,026	Reported	81		2								2			77							
			Cleared	80		2									2			76						98.8
**	STATE POLICE	50,026	Reported	1,821	353	49	43	1	17	232	12		21	205		9	461	23	52	121		222		
			Cleared	1,398	327	20	13	1	8	43	5			8	127		7	461	23	52	116		187	76.8
	DRUG ENFORCEMENT		Reported	5									5											
			Cleared	5										5										100.0
County Total			208,616	Reported	7,647	868	103	351	5	45	1,001	94	4	76	881	2	39	958	239	307	1,738	3	933	
Rate Per 100,000				3,665.6	416.1	49.4	168.3	2.4	21.6	479.8	45.1	1.9	36.4	422.3	1.0	18.7	459.2	114.6	147.2	833.1	1.4	447.2		
				Cleared	4,935	771	39	105	5	30	213	66	4	38	665	2	27	928	189	247	1,042	1	563	64.5

\*\* State Police population is calculated by subtracting the contributing local jurisdiction populations from the county population  
\*\*\* Zero Reporting Agency

**Part II Offenses and Clearances  
By Jurisdiction Within County  
2014**

Submissions	Jurisdiction	Pop	Total	O.Aslt	Forg	Fraud	Embez	StProp	Vand	Weap	Prost	SexOff	Narc	Gamb	FamOff	DUI	Liq	Drunk	Disord	Vagr	Othr	%Clrd
<b>WAYNE COUNTY</b>																						
12	WAYNE CO SHERIFF		Reported Cleared	1 1									1 1									100.0
12	WAYNE CO DET		Reported Cleared	36 27		1 2	5 2			4 4			21 20								5 1	75.0
12	BUREAU OF FORESTRY		Reported Cleared																			
12	LEHIGH TWP	1,793	Reported Cleared	24									5			15			2		2	
12	HAWLEY BORO	1,169	Reported Cleared	36 36	1 1					1 1			8 8			5 5			5 5		16 16	100.0
12	HONESDALE BORO	4,271	Reported Cleared	305 191	13 11	2 2	14 3	1 1	55 19			1 2	37 30		2 2	26 22	3 2	8 7	120 76	3	20 14	62.6
12	WAYMART BORO	1,286	Reported Cleared	13									3			2		1	4		3	
**	LIQUOR ENFORCEMENT	42,673	Reported Cleared	1 1													1 1					100.0
**	STATE POLICE	42,673	Reported Cleared	1,443 1,017	214 175	19 4	77 22	5 2	2 1	153 17	7 4	43 17	76 53		2 1	91 91	26 19	20 20	66 55		642 536	70.5
***	DRUG ENFORCEMENT		Reported Cleared																			
County Total		51,192	Reported	1,859	228	22	96	5	3	208	12	44	151		4	139	30	29	197	3	688	
Rate Per 100,000			Cleared	3,631.4 1,273	445.4 187	43.0 6	187.5 27	9.8 2	5.9 2	406.3 36	23.4 9	.0 19	86.0 112		7.8 3	271.5 118	58.6 22	56.6 27	384.8 136	5.9	1,344.0 567	68.5

\*\* State Police population is calculated by subtracting the contributing local jurisdiction populations from the county population  
\*\*\* Zero Reporting Agency

**Part II Offenses and Clearances  
By Jurisdiction Within County  
2014**

Submissions	Jurisdiction	Pop	Total	O.Aslt	Forg	Fraud	Embez	StProp	Vand	Weap	Prost	SexOff	Narc	Gamb	FamOff	DUI	Liq	Drunk	Disord	Vagr	Othr	%Cld	
<b>WESTMORELAND COUNTY</b>																							
12	WESTMORELAND CO DET		Reported 184	14 14								26 26			5 5						139 139	100.0	
12	WESTMORELAND CO PARK		Reported 76	9 8	2				2 2	5 5		1 2	21 29		2	4 4	1 3	7 7	16 15		6 5	106.6	
12	WESTMORELAND CO SHERI		Reported 27							3			8			1			2		13	22.2	
12	UNIVERSITY OF PITTSBU		Reported 55	1					2	1			3				10	2	11		25	87.3	
12	KEYSTONE STATE PARK		Reported 42						1				8			1			3		29	23.8	
12	LIINN RUN STATE PARK		Reported 8	1					1				4						2		6	87.5	
12	BUREAU OF FORESTRY		Reported Cleared																		6	6	
12	NORTH HUNTINGDON TWP	30,880	Reported Cleared	630 467	68 64	12 10	124 91	2 1	5 3	123 17	8 6		23 18		2 2	73 72	6 6	16 15	34 33	1 1	49 53	74.1	
12	PENN TWP	19,840	Reported Cleared	165 145	11 11	2	1 1		3 3	1 1	1 1		54 46			48 45	8 7	10 10	22 18		3 2	87.9	
12	ROSTRAVER TWP	11,218	Reported Cleared	483 258	80 67	8 1	41 8		6 2	87 9	10 2	1	3 1	51 44		48 48	5 5	13 10	45 29		85 32	53.4	
12	ALLEGHENY TWP	8,315	Reported Cleared	139 98	6 6	1	6		1 1	15 1	1 2		20 17		3 2	27 24	4 4	7 5	24 20		22 16	70.5	
12	MURRYSVILLE TWP	20,294	Reported Cleared	538 199	15 15	3 2	52 6	2	2	167 11	1 1		6 41		4 1	75 66	9 10		138 34		24 11	37.0	
12	LIGONIER TWP	6,565	Reported Cleared	37 32			1			5 1	1 1		6 6		2 2	19 19					3 3	86.5	
12	WASHINGTON TWP	7,310	Reported Cleared	161 105	6 6		19 2			22 2		3 1	27 27		1 1	47 48	2 2	1 1	14 9		19 5	65.2	
12	SAINT CLAIR TWP	1,489	Reported Cleared																				
12	UPPER BURRELL TWP	2,288	Reported Cleared	157 40	-1	1	18 1		1	14	8	2 1	20 18			14 14		4 1	25		51 5	25.5	
12	ARNOLD CITY	5,053	Reported Cleared	290 244	52 47	2 1	3 1			48 14	3 2		43 43		7 5	13 13		25 25	33 33		61 60	84.1	
12	GREENSBURG CITY	14,606	Reported Cleared	1,815 619	40 32	12 2	50 11		7 4	216 13	13 10		154 114		24 3	57 55	6 5	153 132	697 152	1 1	368 73	34.1	
12	JEANNETTE CITY	9,450	Reported Cleared	144 72	37 27		1		2 1	8 1	3 3		26 10		1 1	4 3	1 1	33 16	16 6		9 4	50.0	
12	MONESSEN CITY	7,572	Reported Cleared	442 164	11 2	7	22 3		3	90 16	1		133 75		11 1	11 5	1 1	20 13	96 38		35 9	37.1	
12	NEW KENSINGTON CITY	12,864	Reported Cleared	984 327	119 59	6 2	75 7		4 1	143 18	74 10	1 1	8 4	136 58		30 7	37 24	3 2	60 26	178 66	1 1	109 41	33.2
12	LOWER BURRELL CITY	11,598	Reported Cleared	371 252	26 22	1 1	44 9		6 2	44 8	2 2	3 1	52 49			43 43	18 18	15 15	72 48		45 34	67.9	
***	AVONMORE BORO	987	Reported Cleared																				
12	DERRY BORO	2,629	Reported Cleared	18 5	5 4					1			5			1		2 1	1		3	27.8	
12	IRWIN BORO	3,905	Reported Cleared	212 135			3			31 5		1 1	4 4			53 53	3 3	10 10	12 12		95 47	63.7	

\*\* State Police population is calculated by subtracting the contributing local jurisdiction populations from the county population  
\*\*\* Zero Reporting Agency

**Part II Offenses and Clearances  
By Jurisdiction Within County  
2014**

Submissions	Jurisdiction	Pop	Total	O.Aslt	Forg	Fraud	Embez	StProp	Vand	Weap	Prost	SexOff	Narc	Gamb	FamOff	DUI	Liq	Drunk	Disord	Vagr	Othr	%Cld	
12	LATROBE CITY	8,162	Reported Cleared	462 87	12 4	5 2	25 1	1 1	38 1	9 1		14 2	44 15		2	24 13	9 4	33 22	202 15	1 1	43 5	18.8	
12	LIGONIER BORO	1,557	Reported Cleared	14 12	1 1				3 1	1 1			1 1			1 1		1 1	2 2		4 4	85.7	
12	MANOR BORO	3,293	Reported Cleared	41 39	8 8	1 1	2		2 2				13 13			4 4		4 4	5 5		2 2	95.1	
12	MOUNT PLEASANT BORO	4,427	Reported Cleared	274 76	6 4	2	5	1	10 1			1	17 18			18 17		2 1	38 14		174 21	27.7	
12	NEW FLORENCE BORO	677	Reported Cleared																				
12	DELMONT BORO	2,658	Reported Cleared	97 67	4 3		7 1	2 2	9 1				22 16		1	13 12		1 1	29 24		9 7	69.1	
12	NORTH BELLE VERNON BO	1,925	Reported Cleared	81 37	1 1	3 1	6 1	2 1	26 1				9 8			4 4		8 8	13 9		9 3	45.7	
12	PENN BORO	487	Reported Cleared	3												2					1		
12	SCOTTDALE BORO	4,298	Reported Cleared	263 51		1	14	1	42	1		2	14 8	1	4	27 23	4 1	7 5	98 9		47 4	19.4	
12	SEWARD BORO	484	Reported Cleared	2 1					1												1 1	50.0	
12	SMITHTON BORO	388	Reported Cleared	2 3												2 3						150.0	
12	SOUTH GREENSBURG BORO	2,077	Reported Cleared	129 63	2 2		7 2		11 1	1			26 23			17 16		10 8	44 7		11 4	48.8	
12	SOUTHWEST GREENSBURG	2,112	Reported Cleared	231 115	8 3	1 1	9 1	2 1	26 3	3 2		1 1	35 32		1	15 14	4 4	17 16	91 30	1 1	17 6	49.8	
12	TRAFFORD BORO	3,184	Reported Cleared	1,050 227								4 1	32 32			25 25		6 1	71 15		912 153	21.6	
12	VANDERGRIFT BORO	5,091	Reported Cleared	59 27	13 3		1	1				1 1	13 6		1	9 3	1 1	3	14 7		4 4	45.8	
12	WEST LEECHBURG BORO	1,272	Reported Cleared	4 4	1 1		1	1							1 1	1 1						100.0	
12	WEST NEWTON BORO	2,578	Reported Cleared	98 12	2	1	3 1		16			1	5			3 3	2 2	5 3	47 3	2	11	12.2	
**	LIQUOR ENFORCEMENT	140,288	Reported Cleared	3 2										3 2								66.7	
**	STATE POLICE	140,288	Reported Cleared	3,025 2,436	685 689	30 19	259 127	7 7	24 25	437 86	17 12	1 1	80 43	211 220	2 1	9 5	700 35	39 54	53 159	159 159	9 9	303 245	80.5
	DRUG ENFORCEMENT		Reported Cleared	115 115						1 1			114 114									100.0	
County Total		361,821	Reported	12,931	1,243	99	800	13	73	1,642	168	3	202	1,451	6	111	1,441	136	528	2,252	16	2,747	
Rate Per 100,000				3,573.9	343.5	27.4	221.1	3.6	20.2	453.8	46.4	.8	55.8	401.0	1.7	30.7	398.3	37.6	145.9	622.4	4.4	759.2	
			Cleared	6,872	1,104	44	277	9	47	215	65	1	118	1,176	3	35	1,375	124	413	823	14	1,029	53.1

\*\* State Police population is calculated by subtracting the contributing local jurisdiction populations from the county population  
\*\*\* Zero Reporting Agency

**Part II Offenses and Clearances  
By Jurisdiction Within County  
2014**

Submissions	Jurisdiction	Pop	Total	O.Aslt	Forg	Fraud	Embez	StProp	Vand	Weap	Prost	SexOff	Narc	Gamb	FamOff	DUI	Liq	Drunk	Disord	Vagr	Othr	%Cld	
<b>WYOMING COUNTY</b>																							
12	WYOMING CO DET		Reported Cleared	91 73		1 1		36 25		1 1			2 1		32 32					4 3		14 9	80.2
12	WYOMING CO SHERIFF		Reported Cleared	3 3																		3 3	100.0
12	BUREAU OF FORESTRY		Reported Cleared																				
12	OVERFIELD TWP	2,885	Reported Cleared	25 2			1			3					8 2					3		10	8.0
12	TUNKHANNOCK TWP	6,271	Reported Cleared	146 104	16 15		11 8	1 2	1 2	17 2	1 3		6 1	4 4		1		21 21	1 1		43 31	23 15	71.2
10	LACEYVILLE BORO	369	Reported Cleared	1						1													
12	MESHOPPEN BORO	1,471	Reported Cleared	199 108		2	4			14 2		1 1	15 13		1 1	55 53	9 9	10 6	59 19		29 4	54.3	
12	TUNKHANNOCK BORO	1,791	Reported Cleared	88 66	11 10		8 6	1		13		2	7 6			23 23	2 2	1 1	12 11		8 7	75.0	
**	LIQUOR ENFORCEMENT	15,147	Reported Cleared																				
**	STATE POLICE	15,147	Reported Cleared	699 539	134 120	8 7	21 7	2 2	5 1	59 8	3 4	21 3	72 57		1 2	119 119	8 8	8 8	36 36		202 157	77.1	
***	DRUG ENFORCEMENT		Reported Cleared																				
County Total		27,934	Reported	1,252	161	11	81	4	7	108	4	32	130		11	218	20	19	157		289		
Rate Per 100,000			Cleared	4,482.0	576.4	39.4	290.0	14.3	25.1	386.6	14.3	.0	114.6	465.4	.0	39.4	780.4	71.6	68.0	562.0	.0	1,034.6	71.5
				895	145	9	46	2	4	13	7	6	112		5	216	20	15	100		195		

\*\* State Police population is calculated by subtracting the contributing local jurisdiction populations from the county population  
\*\*\* Zero Reporting Agency

**Part II Offenses and Clearances  
By Jurisdiction Within County  
2014**

Submissions	Jurisdiction	Pop	Total	O.Ast	Forg	Fraud	Embez	StProp	Vand	Weap	Prost	SexOff	Narc	Gamb	FamOff	DUI	Liq	Drunk	Disord	Vagr	Othr	%Cld
<b>YORK COUNTY</b>																						
12	YORK CO SHERIFF		Reported Cleared																			
12	YORK CO DET		28 9	1		20 3		1				1 1									6 3	32.1
12	CODORUS STATE PARK		54 49	1 1	1 1	1 1						1 1	7 7			4 4	1 1	1 1	8 7		29 26	90.7
12	GIFFORD PINCHOT STATE		17						1													16
***	SAMUEL S. LEWIS STATE		Reported Cleared																			
12	BUREAU OF FORESTRY		Reported Cleared																			
12	SPRING GARDEN TWP	12,844	424 165	26 18	7 1	70 19			64 9		1	4	31 21		3 2	27 22	12 6	14 12	112 35	1	52 20	38.9
12	YORK AREA REGIONAL	61,107	1,341 1,032	173 173	26 22	159 59	1 2	1 2	168 38	17 17		47 50	160 156		5 2	162 157	26 23	50 48	183 158		163 125	77.0
12	PENN TWP	15,846	519 472	6 4		97 55		1	53 12	1 2		1 3	50 96			66 65	16 14	18 18	93 87	1	116 116	90.9
12	CARROLL TWP	6,157	185 180	27 27		19 19			11 5	2 2		3 4	19 19		2 2	29 29	9 9	3 3	22 22		39 39	97.3
12	NORTHERN YORK REGIONA	67,742	2,508 1,732	585 656	27 21	97 46	1	10 10	369 36	17 14	1 1	23 18	199 187		10 9	316 297	37 35	93 85	379 141		345 175	69.1
12	NORTHEASTERN REGIONAL	11,504	278 273	19 18	4 3	12 12			32 16	3 2		1 2	39 44			43 43	4 5	10 10	83 86	1	28 31	98.2
12	FAIRVIEW TWP	16,960	645 195	7 6	11 5	123 14	1 1	2 3	59 3	5 3	7 6	12 4	57 46		7	37 38	7 6	25 18	184 32	1	100 10	30.2
12	HELLAM TWP	8,663	256 208	18 17		20 5		1	13 3			4 4	33 29		4 3	95 91	2 2	7 7	17 14	2 1	40 30	81.3
12	LOWER WINDSOR TWP	7,399	303 164	75 70		26 7			23 3			14 5	12 7		4 13	14 13	2 2	2 2	75 28		56 27	54.1
12	NEWBERRY TWP	15,302	769 588	69 73	8 7	76 49		2	101 31	5 4		18 18	45 47		8 5	72 68	1 1	22 22	266 204		76 58	76.5
12	SOUTHWESTERN REGIONAL	17,632	279 171	11 9	1 1	25 8			57 16			3	16 13		24	40 40	2 2	4 4	74 64		22 14	61.3
12	NORTH HOPEWELL TWP	2,786	12 4			6 1			3				1 1			1 1					1 1	33.3
12	SPRINGETTSBURY TWP	26,797	1,100 796	34 39	24 9	172 78		5	126 16	20 20	2 1	9 6	226 194		5 4	111 110	16 16	32 32	136 114	2 2	180 151	72.4
12	WEST MANCHESTER TWP	18,853	952 729	20 12	17 11	84 34		1	97 16	33 29		5 4	134 119		3 3	126 121	12 12	35 33	311 280	2	72 54	76.6
12	WEST MANHEIM TWP	8,141	109 82	1 1	1 1	14 1			12			1	26 26			31 31	12 12	1 1			10 10	75.2
12	YORK CITY	43,951	3,628 1,978	288 101	10 2	232 99		43	755 71	109 51	39 22	11 5	583 450		115 14	143 123	102 91	153 129	699 512	2 1	344 280	54.5
12	HANOVER BORO	15,380	1,263 775	34 31	3 3	123 42		1	123 27	11 11	2 1	25 20	73 53		48 24	103 97	9 9	73 67	451 299	2 1	182 89	61.4
12	SOUTHERN REGIONAL	14,917	565 325	60 42	10 4	56 6		2	63 15	10 5		8 4	47 32		9 5	118 109	6 5	11 9	112 60	1	52 28	57.5
12	WEST YORK BORO	4,568	584 107	27 1	1 1	20 1			48 2	9	1	1	97 18		23	41 16		68 24	124 17		124 27	18.3

\*\* State Police population is calculated by subtracting the contributing local jurisdiction populations from the county population  
\*\*\* Zero Reporting Agency

**Part II Offenses and Clearances  
By Jurisdiction Within County  
2014**

Submissions	Jurisdiction	Pop	Total	O.Aslt	Forg	Fraud	Embez	StProp	Vand	Weap	Prost	SexOff	Narc	Gamb	FamOff	DUI	Liq	Drunk	Disord	Vagr	Othr	%Cld	
12	WRIGHTSVILLE BORO	2,291	Reported Cleared	188 103	4 1	8 1		2 2	25 5	1		1	11 5		2 1	82 67	1	5 2	32 15		14 4	54.8	
**	LIQUOR ENFORCEMENT	60,899	Reported Cleared	1													1						
**	STATE POLICE	60,899	Reported Cleared	1,737 1,297	271 245	13 5	110 19	5 2	10 4	151 23	9 8	1 8	31 209	308 209	1 8	10 473	94 90	14 12	48 42		188 149	74.7	
	DRUG ENFORCEMENT		Reported Cleared	21		3							18										
County Total		439,739	Reported	17,766	1,757	164	1,573	7	81	2,354	252	223	2,193	1	282	2,134	372	641	3,409	14	2,255		
Rate Per 100,000			Reported	4,040.1	399.6	37.3	357.7	1.6	18.4	535.3	57.3	12.3	50.7	498.7	.2	64.1	485.3	84.6	145.8	775.2	3.2	512.8	
			Cleared	11,434	1,545	96	579	6	58	347	168	31	157	1,780		82	2,015	341	539	2,217	6	1,467	64.4
State Total		12,787,209	Reported	569,422	78,703	6,416	50,358	960	2,930	75,168	6,688	2,179	8,036	56,814	148	5,660	49,264	11,445	24,722	74,239	2,005	113,687	
Rate Per 100,000			Reported	4,453.1	615.5	50.2	393.8	7.5	22.9	587.8	52.3	17.0	62.8	444.3	1.2	44.3	385.3	89.5	193.3	580.6	15.7	889.1	
			Cleared	339,639	53,480	2,523	13,010	568	1,890	10,912	4,829	2,076	4,041	46,942	174	3,456	45,874	10,006	21,353	40,724	766	77,015	59.6

\*\* State Police population is calculated by subtracting the contributing local jurisdiction populations from the county population  
\*\*\* Zero Reporting Agency

**Part I Offenses and Clearances  
By College or University  
2014**

Submissions	Jurisdiction		Total	Murd	Mans	Rape	Robb	Aslt	Burg	Larc	MVeh	Arsn	%Clrd
<b>ADAMS COUNTY</b>													
12	GETTYSBURG COLL	Reported	59			15		3	6	35			
		Cleared	20			15		3		2			33.9
12	HBG AREA COMM COLL GE	Reported	1							1			
		Cleared	1							1			100.0
County Total		Reported	60			15		3	6	36			
		Cleared	21			15		3		3			35.0
<b>ALLEGHENY COUNTY</b>													
12	PSU MCKEESPORT CAMPUS	Reported	8							8			
		Cleared	2							2			25.0
12	UNIV OF PITTSBURGH	Reported	254			4	4	23	6	217			
		Cleared	40				3	21	2	14			15.7
12	CARLOW UNIVERSITY	Reported	1							1			
		Cleared	1							1			100.0
12	CARNEGIE MELLON UNIV	Reported	161			1	1	3	2	154			
		Cleared	22					1		21			13.7
*** CHATHAM UNIV		Reported											
		Cleared											
12	COMM COLL OF ALLEGHEN	Reported	29				1	1		27			
		Cleared	3				1	1		1			10.3
12	DUQUESNE UNIVERSITY	Reported	35					2	2	31			
		Cleared	9					2		7			25.7
10	LAROCHE COLLEGE	Reported	4					1		3			
		Cleared											
*** PITTSBURGH THEO SEM		Reported											
		Cleared											
12	POINT PARK UNIVERSITY	Reported	43					5		38			
		Cleared	16					5		11			37.2
12	REF PRESBY THEO SEM	Reported											
		Cleared											
12	ROBERT MORRIS UNIV	Reported	19						1	18			
		Cleared	7							7			36.8
12	ART INSTITUTE OF PITT	Reported	23			2		3		18			
		Cleared											
County Total		Reported	577			7	6	38	11	515			
		Cleared	100				4	30	2	64			17.3
<b>ARMSTRONG COUNTY</b>													
*** IUP AT NORTHPOINTE		Reported											
		Cleared											
County Total		Reported											
		Cleared											
<b>BEAVER COUNTY</b>													
12	PSU BEAVER CAMPUS	Reported	6							6			

\*\*\* Zero Reporting Agency

**Part I Offenses and Clearances  
By College or University  
2014**

Submissions	Jurisdiction		Total	Murd	Mans	Rape	Robb	Aslt	Burg	Larc	MVeh	Arsn	%Clrd
12	PSU BEAVER CAMPUS	Cleared	1							1			16.7
1	GENEVA COLLEGE	Reported	6			1				4	1		
		Cleared	1								1		16.7
County Total		Reported	12			1				10	1		
		Cleared	2							1	1		16.7
<b>BERKS COUNTY</b>													
12	KUTZTOWN UNIV OF PA	Reported	80			1		2		77			
		Cleared	16			1		2		13			20.0
12	PSU BERKS CAMPUS	Reported	18							18			
		Cleared	4							4			22.2
12	ALBRIGHT COLLEGE	Reported	59						5	53	1		
		Cleared	5						1	3	1		8.5
12	ALVERNIA UNIV	Reported	18					3	2	13			
		Cleared											
12	READING AREA COMM COL	Reported	23				1	1		20		1	
		Cleared	6							6			26.1
County Total		Reported	198			1	1	6	7	181	1	1	
		Cleared	31			1		2	1	26	1		15.7
<b>BLAIR COUNTY</b>													
12	PSU ALTOONA CAMPUS	Reported	48			1		1	13	33			
		Cleared	13			1			4	8			27.1
County Total		Reported	48			1		1	13	33			
		Cleared	13			1			4	8			27.1
<b>BRADFORD COUNTY</b>													
1	LACKAWANNA COLL AT TO	Reported	2							2			
		Cleared											
12	KEYSTONE-TOWANDA	Reported	1							1			
		Cleared											
County Total		Reported	3							3			
		Cleared											
<b>BUCKS COUNTY</b>													
12	BUCKS CO COMM COLL	Reported	22					2		20			
		Cleared											
12	DELAWARE VALLEY COLL	Reported	2			1			1				
		Cleared											
12	CAIRN UNIV	Reported	27						9	18			
		Cleared	5							5			18.5
***	LASALLE UNIV - BUCKS	Reported											
		Cleared											

\*\*\* Zero Reporting Agency

**Part I Offenses and Clearances  
By College or University  
2014**

Submissions	Jurisdiction		Total	Murd	Mans	Rape	Robb	Aslt	Burg	Larc	MVeh	Arsn	%Clrd
	County Total	Reported Cleared	51 5			1		2	10	38 5			9.8
<b>BUTLER COUNTY</b>													
	12 SLIPPERY ROCK UNIV OF	Reported Cleared	38 6					1		37 6			15.8
	12 BUTLER CO COMM COLL	Reported Cleared	2							2			
	County Total	Reported Cleared	40 6					1		39 6			15.0
<b>CAMBRIA COUNTY</b>													
	12 UNIVERSITY OF PITTSBU	Reported Cleared	23 3					4 1	2 1	16 1		1	13.0
	12 MOUNT ALOYSIUS COLL	Reported Cleared	23 12			1 1			2 1	20 10			52.2
	12 SAINT FRANCIS COLL	Reported Cleared	16 5					2 2	5	9 3			31.3
	County Total	Reported Cleared	62 20			1 1		6 3	9 2	45 14		1	32.3
<b>CENTRE COUNTY</b>													
	12 PENNSYLVANIA STATE UN	Reported Cleared	485 52			12		10 8	44 11	402 32	5	12 1	10.7
	County Total	Reported Cleared	485 52			12		10 8	44 11	402 32	5	12 1	10.7
<b>CHESTER COUNTY</b>													
	12 WEST CHESTER UNIV OF	Reported Cleared	130 10			2	2		10 1	115 9	1		7.7
	1 IMMACULATA UNIVERSITY	Reported Cleared	15							15			
	11 VALLEY FORGE CHRISTIA	Reported Cleared	14					1	12	1			
	12 LINCOLN UNIVERSITY	Reported Cleared	97 14			2	3 2	9 6	3 1	80 5			14.4
	County Total	Reported Cleared	256 24			4	5 2	10 6	25 2	211 14	1		9.4
<b>CLARION COUNTY</b>													
	12 CLARION UNIV OF PA	Reported	28			3			2	22		1	

\*\*\* Zero Reporting Agency

**Part I Offenses and Clearances  
By College or University  
2014**

Submissions	Jurisdiction		Total	Murd	Mans	Rape	Robb	Aslt	Burg	Larc	MVeh	Arsn	%Clrd
12	CLARION UNIV OF PA	Cleared	11						1	9		1	39.3
	County Total	Reported Cleared	28 11			3			2 1	22 9		1 1	39.3
<b>CLEARFIELD COUNTY</b>													
12	PSU DUBOIS CAMPUS	Reported Cleared	6 1							6 1			16.7
	County Total	Reported Cleared	6 1							6 1			16.7
<b>CLINTON COUNTY</b>													
12	LOCK HAVEN UNIV OF PA	Reported Cleared	43 8			1 1		1 1	6	35 6			18.6
	County Total	Reported Cleared	43 8			1 1		1 1	6	35 6			18.6
<b>COLUMBIA COUNTY</b>													
12	BLOOMSBURG UNIV OF PA	Reported Cleared	53 22					1	2	50 22			41.5
	County Total	Reported Cleared	53 22					1	2	50 22			41.5
<b>CRAWFORD COUNTY</b>													
12	UNIVERSITY OF PITTSBU	Reported Cleared	19 25			2		2 2		17 21			131.6
12	ALLEGHENY COLL	Reported Cleared	32 10					4 3	1	26 7	1		31.3
	County Total	Reported Cleared	51 35			2		6 5	1	43 28	1		68.6
<b>CUMBERLAND COUNTY</b>													
12	SHIPPENSBURG UNIV OF	Reported Cleared	50 8			3		4 1	3	39 6	1 1		16.0
12	DICKINSON COLL	Reported Cleared	109 19			1 1		3 3	22 3	83 12			17.4
12	DICKINSON LAW SCHOOL	Reported Cleared											
12	MESSIAH COLL	Reported Cleared	38 16					1 1	6 2	29 13	2		42.1

\*\*\* Zero Reporting Agency

**Part I Offenses and Clearances  
By College or University  
2014**

Submissions	Jurisdiction	Total	Murd	Mans	Rape	Robb	Aslt	Burg	Larc	MVeh	Arsn	%Clrd
County Total		Reported Cleared	197 43			4 1	8 5	31 5	151 31	3 1		21.8
<b>DAUPHIN COUNTY</b>												
12	PSU HARRISBURG CAMPUS	Reported Cleared	16 3						16 3			18.8
12	HBG AREA COMM COLL WI	Reported Cleared	13 13						13 13			100.0
12	PSU HERSHEY MED CENTE	Reported Cleared	86 86				5	3	78			
12	WIDENER UNIV LAW SCH	Reported Cleared	1 1						1			
***	EASTERN UNIVERSITY -	Reported Cleared										
***	HARRISBURG UNIV OF SC	Reported Cleared										
***	TEMPLE UNIV HBG	Reported Cleared										
***	UNIVERSITY OF PHOENIX	Reported Cleared										
12	HBG AREA COMM COLL- M	Reported Cleared	7 7			2 2	2 2		3 3			100.0
County Total		Reported Cleared	123 23			2 2	7 2	3 3	111 19			18.7
<b>DELAWARE COUNTY</b>												
12	CHEYNEY UNIV OF PA	Reported Cleared	78 47			2 1	2 2	3 3	35 22	36 22		60.3
6	PSU BRANDYWINE CAMPUS	Reported Cleared	3 3						3			
***	AMERICAN COLL	Reported Cleared										
1	CABRINI COLL	Reported Cleared	85 85			2			10 70		3	
1	EASTERN UNIV	Reported Cleared	8 8			1			1 6			
12	NEUMANN UNIVERSITY	Reported Cleared	12 12						6 6			
6	PSU BRANDYWINE CAMPUS	Reported Cleared	4 4						4			
1	SWARTHMORE COLL	Reported Cleared	108 1			17 1	1 1	2 2	5 80	3 1		.9
12	VALLEY FORGE MILI ACA	Reported Cleared	14 13						6 6	7 1	1 1	92.9
1	VILLANOVA UNIV	Reported Cleared	131 131			3 3	2 2	3 3	4 114	3 3	2 2	
12	WIDENER UNIV	Reported Cleared	27 5					3 2	13 3	11 3		18.5
***	PA INSTITUTE OF TECHN	Reported Cleared										

\*\*\* Zero Reporting Agency

**Part I Offenses and Clearances  
By College or University  
2014**

Submissions	Jurisdiction		Total	Murd	Mans	Rape	Robb	Aslt	Burg	Larc	MVeh	Arsn	%Clrd
	County Total	Reported Cleared	470 66			25	5 1	17 8	74 24	337 32	7 1	5	14.0
<b>ERIE COUNTY</b>													
	12 EDINBORO UNIV OF PA	Reported Cleared	47 3			1 1			7 2	39 2			6.4
	12 PSU BEHREND COLL	Reported Cleared	29 6			1 1		2 1	2 1	23 3	1		20.7
	12 GANNON UNIV	Reported Cleared	21 2			1	2			17 2	1		9.5
	12 MERCYHURST COLL	Reported Cleared	44 5					2 2		42 3			11.4
	*** LAKE ERIE COL OF OSTE	Reported Cleared											
	County Total	Reported Cleared	141 16			3 2	2	4 3	9 1	121 10	2		11.3
<b>FAYETTE COUNTY</b>													
	*** PSU FAYETTE CAMPUS	Reported Cleared											
	County Total	Reported Cleared											
<b>FRANKLIN COUNTY</b>													
	12 PSU MONT ALTO CAMPUS	Reported Cleared	2							2			
	County Total	Reported Cleared	2							2			
<b>GREENE COUNTY</b>													
	12 WAYNESBURG COLL	Reported Cleared	7 3						1 1	5 1	1 1		42.9
	County Total	Reported Cleared	7 3						1 1	5 1	1 1		42.9
<b>HUNTINGDON COUNTY</b>													
	12 JUNIATA COLL	Reported Cleared	28 7			2 2		1	3	22 5			25.0

\*\*\* Zero Reporting Agency

**Part I Offenses and Clearances  
By College or University  
2014**

Submissions	Jurisdiction		Total	Murd	Mans	Rape	Robb	Aslt	Burg	Larc	MVeh	Arsn	%Clrd
County Total		Reported Cleared	28 7			2 2		1	3	22 5			25.0
<b>INDIANA COUNTY</b>													
12 INDIANA UNIV OF PA		Reported Cleared	81 25						2	78 24		1 1	30.9
County Total		Reported Cleared	81 25						2	78 24		1 1	30.9
<b>JEFFERSON COUNTY</b>													
12 INDIANA U PUNXSUTAWNE		Reported Cleared	1 1							1 1			100.0
County Total		Reported Cleared	1 1							1 1			100.0
<b>LACKAWANNA COUNTY</b>													
12 KEYSTONE JUNIOR COLL		Reported Cleared	14 3			1 1			1	12 2			21.4
1 LACKAWANNA COLL		Reported Cleared	8 3					3 3		5			37.5
12 MARYWOOD COLL		Reported Cleared	24 9					1 1		23 8			37.5
12 PSU WORTHINGTON SCRAN		Reported Cleared	3 3					1		2			
12 UNIV OF SCRANTON		Reported Cleared	38 8			2 2		1 1		34 5	1		21.1
*** COMMONWEALTH MED COLL		Reported Cleared											
County Total		Reported Cleared	87 23			3 3		6 5	1	76 15	1		26.4
<b>LANCASTER COUNTY</b>													
12 ELIZABETHTOWN COLL		Reported Cleared	22 6			1			1	19 5	1 1		27.3
12 MILLERSVILLE UNIV OF		Reported Cleared	55 15			1		2 2	4	47 13	1		27.3
11 LANCASTER BIBLE COLL		Reported Cleared	2 2							2			
12 THADDEUS STEVENS COLL		Reported Cleared	11 4				1 1	1 2	3	6 1			36.4
12 HBG AREA COMM COLL LA		Reported Cleared	4 4							4 4			100.0

\*\*\* Zero Reporting Agency

**Part I Offenses and Clearances  
By College or University  
2014**

Submissions	Jurisdiction		Total	Murd	Mans	Rape	Robb	Aslt	Burg	Larc	MVeh	Arsn	%Clrd
County Total		Reported Cleared	94 29			2	1	3	8	78	2		30.9
							1	4		23	1		
<b>LAWRENCE COUNTY</b>													
1 WESTMINSTER COLL		Reported Cleared	20 1						1	19			5.0
										1			
County Total		Reported Cleared	20 1						1	19			5.0
										1			
<b>LEBANON COUNTY</b>													
12 LEBANON VALLEY COLL		Reported Cleared	24 1							23		1	4.2
												1	
12 HBG AREA COMM COLL LE		Reported Cleared	9 9							9			100.0
										9			
County Total		Reported Cleared	33 10							32		1	30.3
										9		1	
<b>LEHIGH COUNTY</b>													
12 DeSALES UNIV		Reported Cleared	26 2			2			1	23			7.7
						2							
12 CEDAR CREST COLL		Reported Cleared	21 1					2		19			4.8
										1			
12 LEHIGH CARBON COMM CO		Reported Cleared	4 3							4			75.0
										3			
12 MUHLENBERG COLL		Reported Cleared	56 2			2		1	2	49	2		3.6
						1				1			
12 PSU ALLENTOWN CAMPUS		Reported Cleared											
12 LEHIGH CARBON COMM CO		Reported Cleared	2 2							2			100.0
										2			
County Total		Reported Cleared	109 10			4		3	3	97	2		9.2
						3				7			
<b>LUZERNE COUNTY</b>													
12 PSU HAZLETON CAMPUS		Reported Cleared	9 1			2			2	5			11.1
										1			
12 WILKES-BARRE SCHOOL P		Reported Cleared	4 4					1		3			100.0
								1		3			
12 MISERICORDIA UNIV		Reported Cleared	16 1					1		15			6.3
								1					
12 KINGS COLLEGE		Reported Cleared	29 10			1				28			34.5
										10			
12 LUZERNE CO COMM COLLE		Reported Cleared	5 1							5			20.0
										1			
12 PSU WILKES BARRE CAMP		Reported Cleared	3						1	2			

\*\*\* Zero Reporting Agency

**Part I Offenses and Clearances  
By College or University  
2014**

Submissions	Jurisdiction		Total	Murd	Mans	Rape	Robb	Aslt	Burg	Larc	MVeh	Arsn	%Clrd
12	WILKES UNIVERSITY	Reported	44			3	2	2	2	35			
		Cleared	10			1		1	1	7			22.7
***	LACKAWANNA COLLEGE AT	Reported											
		Cleared											
***	COMMONWEALTH MED COLL	Reported											
		Cleared											
County Total			Reported	110		6	2	4	5	93			
			Cleared	27		1		3	1	22			24.5
LYCOMING COUNTY													
12	PA COLL OF TECH	Reported	120			1			15	103	1		
		Cleared	34			1	1		3	29			28.3
***	COMMONWEALTH MED COLL	Reported											
		Cleared											
County Total			Reported	120		1			15	103	1		
			Cleared	34		1	1		3	29			28.3
MCKEAN COUNTY													
12	UNIVERSITY OF PITTSBU	Reported	20			1			5	14			
		Cleared	8			1			2	5			40.0
County Total			Reported	20		1			5	14			
			Cleared	8		1			2	5			40.0
MERCER COUNTY													
1	GROVE CITY COLL	Reported	18							18			
		Cleared	5							5			27.8
12	PSU SHENANGO VALLEY C	Reported											
		Cleared											
12	THIEL COLL	Reported	11					1	2	8			
		Cleared	11					1	2	8			100.0
County Total			Reported	29				1	2	26			
			Cleared	16				1	2	13			55.2
MONROE COUNTY													
12	EAST STROUDSBURG UNIV	Reported	49					2	3	44			
		Cleared	6					1		5			12.2
12	NORTHAMPTON COMM COLL	Reported	11					3		8			
		Cleared	5					3		2			45.5
County Total			Reported	60				5	3	52			
			Cleared	11				4		7			18.3

\*\*\* Zero Reporting Agency

**Part I Offenses and Clearances  
By College or University  
2014**

Submissions	Jurisdiction		Total	Murd	Mans	Rape	Robb	Aslt	Burg	Larc	MVeh	Arsn	%Clrd
<b>MONTGOMERY COUNTY</b>													
1	ARCADIA COLL	Reported Cleared	50			9			16	25			
1	BRYN MAWR COLL	Reported Cleared	31			1			1	29			
12	GWYNEDD MERCY COLL	Reported Cleared	11						1	10			
1	HAVERFORD COLL	Reported Cleared	45 2			6 1	1 1	2		36			4.4
12	MANOR COLL	Reported Cleared	1 1							1 1			100.0
12	MONTGOMERY CO COMM CO	Reported Cleared	9 1							9 1			11.1
***	PSU GREAT VALLEY GRAD	Reported Cleared											
1	PSU ABINGTON COLL	Reported Cleared	20							20			
***	RECONSTRUCTIONIST RAB	Reported Cleared											
12	ROSEMONT COLL	Reported Cleared	40			1			13	26			
12	TEMPLE UNIV AMBLER CA	Reported Cleared	4						1	3			
12	URSINUS COLL	Reported Cleared	5 1						1	4 1			20.0
***	TEMPLE UNIV TYLER CAM	Reported Cleared											
12	MONTGOMERY CO COMM CO	Reported Cleared	4 1							2 1		2	25.0
***	EASTERN UNIVERSITY -	Reported Cleared											
***	LASALLE UNIV - MONTGO	Reported Cleared											
***	SALUS UNIVERSITY	Reported Cleared											
<b>County Total</b>		Reported Cleared	220 6			17 1	1 1	2	33	165 4		2	2.7
<b>NORTHAMPTON COUNTY</b>													
12	LEHIGH UNIV	Reported Cleared	41 14			3 1	1 1	1		35 12		1	34.1
12	MORAVIAN COLLEGE SEMI	Reported Cleared	54 22			2 1			13	39 21			40.7
12	LAFAYETTE COLLEGE	Reported Cleared	152 71			5 4		3 3	12 4	130 60		2	46.7
12	NORTHAMPTON CO COMM C	Reported Cleared	30 11			1		3 3		26 8			36.7
<b>County Total</b>		Reported Cleared	277 118			11 6	1 1	7 6	25 4	230 101		3	42.6

\*\*\* Zero Reporting Agency

**Part I Offenses and Clearances  
By College or University  
2014**

Submissions	Jurisdiction	Total	Murd	Mans	Rape	Robb	Aslt	Burg	Larc	MVeh	Arsn	%Clrd
PHILADELPHIA COUNTY												
12 DREXEL UNIV	Reported Cleared	387	1		10	15	6	40	311	4		
12 HOLY FAMILY UNIV	Reported Cleared	1						1				
12 LASALLE UNIV	Reported Cleared	48 7					3 3	2	43 4			14.6
1 MOORE COLL OF ART	Reported Cleared	29				1	1	2	23	2		
12 PEIRCE COLL	Reported Cleared											
12 PA COLL POD MEDICINE	Reported Cleared	1							1			
1 PHILADELPHIA UNIV	Reported Cleared	79 6					1	5	72 6	1		7.6
11 SAINT JOSEPHS UNIV	Reported Cleared	52			4	2		3	41	2		
12 TEMPLE UNIV	Reported Cleared	407 59			8 4	27 9	17 7	21 4	328 35	6		14.5
12 THOMAS JEFFERSON UNIV	Reported Cleared	67 7				1	4 2		62 5			10.4
1 UNIV OF PA	Reported Cleared	820 171	1 1		6	31 10	17 11	77 27	680 122	6	2	20.9
12 UNIV OF THE ARTS	Reported Cleared	27				3			24			
12 TEMPLE UNIV HSC	Reported Cleared	197 16	1			5	9 5	13 1	168 10	1		8.1
12 PA ACADEMY OF FINE AR	Reported Cleared	6							6			
*** EASTERN UNIVERSITY -	Reported Cleared											
*** EASTERN UNIVERSITY -	Reported Cleared											
12 DREXEL UNIV - QUEEN L	Reported Cleared	7							6	1		
12 DREXEL UNIV - CENTER	Reported Cleared	25				2			22	1		
12 TEMPLE UNIV CENTER CI	Reported Cleared	4				1			3			
*** EASTERN UNIVERSITY -	Reported Cleared											
*** PA INSTITUTE OF TECHN	Reported Cleared											
*** DREXEL UNIV- MALVERN	Reported Cleared											
*** UNIVERSITY OF PHOENIX	Reported Cleared											
*** EASTERN UNIV-PEOPLE/P	Reported Cleared											
County Total	Reported Cleared	2,156 267	3 1		28 4	88 19	58 28	163 33	1,790 182	24	2	12.4

\*\*\* Zero Reporting Agency

**Part I Offenses and Clearances  
By College or University  
2014**

Submissions	Jurisdiction		Total	Murd	Mans	Rape	Robb	Aslt	Burg	Larc	MVeh	Arsn	%Clrd
<b>SCHUYLKILL COUNTY</b>													
12	PSU SCHUYLKILL CAMPUS	Reported	11			1			4	6			
		Cleared	4							4			36.4
12	LEHIGH CARBON COMM CO	Reported											
		Cleared											
	County Total	Reported	11			1			4	6			
		Cleared	4							4			36.4
<b>SNYDER COUNTY</b>													
12	SUSQUEHANNA UNIV	Reported	29			1		2	14	12			
		Cleared											
	County Total	Reported	29			1		2	14	12			
		Cleared											
<b>SUSQUEHANNA COUNTY</b>													
***	LACKAWANNA COLL AT NE	Reported											
		Cleared											
	County Total	Reported											
		Cleared											
<b>TIOGA COUNTY</b>													
12	MANSFIELD UNIV OF PA	Reported	31					1	2	28			
		Cleared	3					1		2			9.7
	County Total	Reported	31					1	2	28			
		Cleared	3					1		2			9.7
<b>UNION COUNTY</b>													
12	BUCKNELL UNIV	Reported	107			17		4		86			
		Cleared	24			3		4		17			22.4
	County Total	Reported	107			17		4		86			
		Cleared	24			3		4		17			22.4
<b>WASHINGTON COUNTY</b>													
12	CALIFORNIA UNIV OF PA	Reported	52			1			8	40	1	2	
		Cleared	10			2			1	5	1	1	19.2
12	WASHINGTON AND JEFFER	Reported	34			1		1		31	1		
		Cleared	4			1		1		2			11.8

\*\*\* Zero Reporting Agency

**Part I Offenses and Clearances  
By College or University  
2014**

Submissions	Jurisdiction		Total	Murd	Mans	Rape	Robb	Aslt	Burg	Larc	MVeh	Arsn	%Clrd
County Total		Reported	86			2		1	8	71	2	2	
		Cleared	14			3		1	1	7	1	1	16.3
<b>WAYNE COUNTY</b>													
*** LACKAWANNA COLL AT LA		Reported											
		Cleared											
County Total		Reported											
		Cleared											
<b>WESTMORELAND COUNTY</b>													
12 UNIVERSITY OF PITTSBU		Reported	10							10			
		Cleared	5							5			50.0
12 PSU NEW KENSINGTON CA		Reported	6							6			
		Cleared	6							6			100.0
12 SAINT VINCENT COL AND		Reported	26						1	25			
		Cleared	5							5			19.2
12 SETON HILL UNIVERSITY		Reported	23							22	1		
		Cleared	2							2			8.7
6 WESTMORELAND CO COMM		Reported	6							6			
		Cleared											
County Total		Reported	71						1	69	1		
		Cleared	18							18			25.4
<b>YORK COUNTY</b>													
12 PSU YORK CAMPUS		Reported	2						1	1			
		Cleared	1						1				50.0
12 YORK COLL OF PA		Reported	67			2	1		3	61			
		Cleared	7			1			1	5			10.4
12 HBG AREA COMM COLL YO		Reported	11							11			
		Cleared	12							11	1		109.1
County Total		Reported	80			2	1		4	73			
		Cleared	20			1			2	16	1		25.0
Statewide Total		Reported	6,773	3		177	115	219	556	5,617	55	31	
		Cleared	1,178	1		53	32	133	102	844	8	5	17.4

\*\*\* Zero Reporting Agency

**Part II Offenses and Clearances  
By College or University  
2014**

Submissions	Jurisdiction	Total	OthAsslt	Forg	Fraud	Embez	StolProp	Vand	Weap	Prost	SexOff	Narc	Gamb	FamOff	DUI	Liq	Drunk	Disord	Vagr	Othr	%Cld
<b>ADAMS COUNTY</b>																					
12	GETTYSBURG COLL	Reported Cleared	293 270	21 20	1 1			15 4			11 10	51 47			2 2	146 146	3 3	22 20		21 17	92.2
12	HGB AREA COMM COLL GE	Reported Cleared	7 7	6 6														1 1			100.0
County Total		Reported Cleared	300 277	27 26	1 1			15 4			11 10	51 47			2 2	146 146	3 3	23 21		21 17	
<b>ALLEGHENY COUNTY</b>																					
12	PSU MCKEESPORT CAMPUS	Reported Cleared	29 27					5 3				2 2			1 1	3 3	2 2	5 5		11 11	93.1
12	UNIV OF PITTSBURGH	Reported Cleared	842 722	52 39	3	9	2 2	3	5 4		4	124 122			29 29	210 209	55 55	93 86		253 176	85.7
12	CARLOW UNIVERSITY	Reported Cleared	4 3	1 1				1 1			1 1							1			75.0
12	CARNEGIE MELLON UNIV	Reported Cleared	224 171	6 4	2 1	6	2 2	22 4			2	2 2			10 9	61 60	15 15	73 54		23 20	76.3
*** CHATHAM UNIV		Reported Cleared																			
12	COMM COLL OF ALLEGHEN	Reported Cleared	46 36	1 1													2 2	22 20		21 13	78.3
12	DUQUESNE UNIVERSITY	Reported Cleared	176 154	13 11	9 8	5 2	1 1	14 1				35 35			1 1	63 62	6 6	16 14		13 13	87.5
10	LAROCHE COLLEGE	Reported Cleared	9								1	1				6				1	
*** PITTSBURGH THEO SEM		Reported Cleared																			
12	POINT PARK UNIVERSITY	Reported Cleared	109 97					1			1	34 34			1 1	48 48		4 4		20 10	89.0
12 REF PRESBY THEO SEM		Reported Cleared																			
12	ROBERT MORRIS UNIV	Reported Cleared	75 65	3 2				7 3							2 2	24 24	20 18	13 11		6 5	86.7
12	ART INSTITUTE OF PITT	Reported Cleared	44						1			26				17					
County Total		Reported Cleared	1,558 1,275	76 58	14 9	20 2	5 5	53 12	6 4		9 1	224 195			44 43	432 406	100 98	227 194		348 248	
<b>ARMSTRONG COUNTY</b>																					
*** IUP AT NORTHPOINTE		Reported Cleared																			
County Total		Reported Cleared																			

\*\*\* Zero Reporting Agency

**Part II Offenses and Clearances  
By College or University  
2014**

Submissions	Jurisdiction	Total	OthAsslt	Forg	Fraud	Embez	StolProp	Vand	Weap	Prost	SexOff	Narc	Gamb	FamOff	DUI	Liq	Drunk	Disord	Vagr	Othr	%Clrd
<b>BEAVER COUNTY</b>																					
12	PSU BEAVER CAMPUS	Reported Cleared	31 15	1 2	1 1			3 2				20 6				2 2		2		2 2	48.4
1	GENEVA COLLEGE	Reported Cleared	28 16			1 1		6				7 5				8 6	6 4				57.1
County Total		Reported Cleared	59 31	1 2	1 1	1 1		9 2				27 11				10 8	6 4	2		2 2	
<b>BERKS COUNTY</b>																					
12	KUTZTOWN UNIV OF PA	Reported Cleared	354 270	9 12		3 1	1 1	46 1			2 2	59 42			8 8	113 113	36 36	64 48		13 6	76.3
12	PSU BERKS CAMPUS	Reported Cleared	82 31	2 1	2		2 1	14	1			23 13				15 12	1 1	18 3		4	37.8
12	ALBRIGHT COLLEGE	Reported Cleared	102 82	1 1				20 2			1 1	12 12				36 36	9 9	11 11		12 10	80.4
12	ALVERNIA UNIV	Reported Cleared	126 102					15 1			1 1	12 9				88 88	2 1			8 2	81.0
12	READING AREA COMM COL	Reported Cleared	64 54					10	1 1								5 5	32 32	16 16		84.4
County Total		Reported Cleared	728 539	12 14		5 1	3 2	105 4	2 1		4 4	106 76			8 8	252 249	53 52	125 94	16 16	37 18	
<b>BLAIR COUNTY</b>																					
12	PSU ALTOONA CAMPUS	Reported Cleared	107 75	13 12		2 2		27 4			3	15 16				36 36		9 3		2 2	70.1
County Total		Reported Cleared	107 75	13 12		2 2		27 4			3	15 16				36 36		9 3		2 2	
<b>BRADFORD COUNTY</b>																					
1	LACKAWANNA COLL AT TO	Reported Cleared																			
12	KEYSTONE-TOWANDA	Reported Cleared	1 1														1 1				100.0
County Total		Reported Cleared	1 1														1 1				
<b>BUCKS COUNTY</b>																					
12	BUCKS CO COMM COLL	Reported Cleared	31	2				19	1			6						3			
12	DELAWARE VALLEY COLL	Reported Cleared	73					2				11				59				1	

\*\*\* Zero Reporting Agency

**Part II Offenses and Clearances  
By College or University  
2014**

Submissions	Jurisdiction	Total	OthAsslt	Forg	Fraud	Embez	StolProp	Vand	Weap	Prost	SexOff	Narc	Gamb	FamOff	DUI	Liq	Drunk	Disord	Vagr	Othr	%Clrd
12	CAIRN UNIV	Reported Cleared	5 1	1 1				3												1	20.0
***	LASALLE UNIV - BUCKS	Reported Cleared																			
County Total		Reported Cleared	109 1	3 1				24	1			17				59		3		2	
<b>BUTLER COUNTY</b>																					
12	SLIPPERY ROCK UNIV OF	Reported Cleared	138 105	3 2		2 3		17 5				26 22			3 3	69 57	6 6	9 4		3 3	76.1
12	BUTLER CO COMM COLL	Reported Cleared	28	1								9				2	1	5		10	
County Total		Reported Cleared	166 105	4 2		2 3		17 5				35 22			3 3	71 57	7 6	14 4		13 3	
<b>CAMBRIA COUNTY</b>																					
12	UNIVERSITY OF PITTSBU	Reported Cleared	73 61	1				9 1				1 1			1 1	17 17	6 6	29 27		9 8	83.6
12	MOUNT ALOYSIUS COLL	Reported Cleared	89 69	1 1				23 5				3 4				41 41	1 1	11 11		9 6	77.5
12	SAINT FRANCIS COLL	Reported Cleared	28 24					7 4			3 2	2 2			1 1	10 10		1 1		4 4	85.7
County Total		Reported Cleared	190 154	2 1				39 10			3 2	6 7			2 2	68 68	7 7	41 39		22 18	
<b>CENTRE COUNTY</b>																					
12	PENNSYLVANIA STATE UN	Reported Cleared	2,006 1,208	47 30	29 27	40 13	9 4	188 40	4 4		18 4	516 233		1 1	43 40	597 580	176 146	238 49		100 37	60.2
County Total		Reported Cleared	2,006 1,208	47 30	29 27	40 13	9 4	188 40	4 4		18 4	516 233		1 1	43 40	597 580	176 146	238 49		100 37	
<b>CHESTER COUNTY</b>																					
12	WEST CHESTER UNIV OF	Reported Cleared	854 544	13 9	7	9 1	1 1	81 9			1	174 75			1 1	405 374	35 33	28 11		99 30	63.7
1	IMMACULATA UNIVERSITY	Reported Cleared	26					7			2	1						1		15	
11	VALLEY FORGE CHRISTIA	Reported Cleared	1									1									
12	LINCOLN UNIVERSITY	Reported Cleared	176 152	2	1	2 1	2 2	12 7			1 1	21 20				30 29	22 22	51 45		32 25	86.4

\*\*\* Zero Reporting Agency

**Part II Offenses and Clearances  
By College or University  
2014**

Submissions	Jurisdiction	Total	OthAsslt	Forg	Fraud	Embez	StolProp	Vand	Weap	Prost	SexOff	Narc	Gamb	FamOff	DUI	Liq	Drunk	Disord	Vagr	Othr	%Cld
County Total		Reported 1,057 Cleared 696	15 9	8	11 2		3 3	100 16			4 1	197 95			1 1	435 403	57 55	80 56		146 55	
<b>CLARION COUNTY</b>																					
12 CLARION UNIV OF PA		Reported 91 Cleared 53	21 2					25 12				9 5			2 2	19 19	3 3	7 6		5 4	58.2
County Total		Reported 91 Cleared 53	21 2					25 12				9 5			2 2	19 19	3 3	7 6		5 4	
<b>CLEARFIELD COUNTY</b>																					
12 PSU DUBOIS CAMPUS		Reported 19 Cleared 9						5 1										9 6		5 2	47.4
County Total		Reported 19 Cleared 9						5 1										9 6		5 2	
<b>CLINTON COUNTY</b>																					
12 LOCK HAVEN UNIV OF PA		Reported 96 Cleared 64	4 1		7 4		3 1	11 4			1 1	16 13				20 16	1 1	29 21		4 2	66.7
County Total		Reported 96 Cleared 64	4 1		7 4		3 1	11 4			1 1	16 13				20 16	1 1	29 21		4 2	
<b>COLUMBIA COUNTY</b>																					
12 BLOOMSBURG UNIV OF PA		Reported 297 Cleared 210	21 15			1 1	1	25 4			1 1	46 22			3 3	152 141	9 9	33 11		5 3	70.7
County Total		Reported 297 Cleared 210	21 15			1 1	1	25 4			1 1	46 22			3 3	152 141	9 9	33 11		5 3	
<b>CRAWFORD COUNTY</b>																					
12 UNIVERSITY OF PITTSBU		Reported 83 Cleared 71	4 4		3 2			18 20			2 1	2 2				29 21	2 2	16 13		7 6	85.5
12 ALLEGHENY COLL		Reported 112 Cleared 97						11 5				25 23				51 51	9 7	10 8		6 3	86.6
County Total		Reported 195 Cleared 168	4 4		3 2			29 25			2 1	27 25				80 72	11 9	26 21		13 9	

\*\*\* Zero Reporting Agency

**Part II Offenses and Clearances  
By College or University  
2014**

Submissions	Jurisdiction	Total	OthAsslt	Forg	Fraud	Embez	StolProp	Vand	Weap	Prost	SexOff	Narc	Gamb	FamOff	DUI	Liq	Drunk	Disord	Vagr	Othr	%Clrd
<b>CUMBERLAND COUNTY</b>																					
12	SHIPPENSBURG UNIV OF	Reported Cleared	221 201			2		16 2			2 1	38 38			5 5	112 112	12 12	23 23		11 8	91.0
12	DICKINSON COLL	Reported Cleared	228 185	3 3	4 4	1 1	1 1	49 15			6 1	20 20				80 83	14 14	12 11		38 32	81.1
12	DICKINSON LAW SCHOOL	Reported Cleared																			
12	MESSIAH COLL	Reported Cleared	105 75	4 4	2 2	1 1	4 1	32 7			2 2	2 3				13 34		28 13		16 8	71.4
County Total		Reported Cleared	554 461	7 7	6 6	4 1	4 1	97 24			10 4	60 61			5 5	205 229	26 26	63 47		65 48	
<b>DAUPHIN COUNTY</b>																					
12	PSU HARRISBURG CAMPUS	Reported Cleared	59 25	3 1		7	1 1	9 1				11			1 1	13 13	2 2	2 1		10 5	42.4
12	HBG AREA COMM COLL WI	Reported Cleared	34 35	12 12		1 1		5 5				1 1						11 11		4 5	102.9
12	PSU HERSHEY MED CENTE	Reported Cleared	81	4		7		2				23		5			2	5		33	
12	WIDENER UNIV LAW SCH	Reported Cleared																			
***	EASTERN UNIVERSITY -	Reported Cleared																			
***	HARRISBURG UNIV OF SC	Reported Cleared																			
***	TEMPLE UNIV HBG	Reported Cleared																			
***	UNIVERSITY OF PHOENIX	Reported Cleared																			
12	HBG AREA COMM COLL- M	Reported Cleared	5 4	2 1							1 1						1 1	1 1			80.0
County Total		Reported Cleared	179 64	21 14		15 1	1 1	16 6			1 1	35 1		5	1 1	13 13	5 3	19 13		47 10	
<b>DELAWARE COUNTY</b>																					
12	CHEYNEY UNIV OF PA	Reported Cleared	232 169	4 2	1 1	2 1	1 1	24 17	5 3			13 9				2 2	3 2	137 103		40 28	72.8
6	PSU BRANDYWINE CAMPUS	Reported Cleared	5 1	1 1				3												1	20.0
***	AMERICAN COLL	Reported Cleared																			
1	CABRINI COLL	Reported Cleared	275	11		2		58			3	10				153		2		36	
1	EASTERN UNIV	Reported Cleared	41	1				2				8				29		1			
12	NEUMANN UNIVERSITY	Reported Cleared	4 2								2					1 1		1 1			50.0

\*\*\* Zero Reporting Agency

**Part II Offenses and Clearances  
By College or University  
2014**

Submissions	Jurisdiction	Total	OthAsslt	Forg	Fraud	Embez	StolProp	Vand	Weap	Prost	SexOff	Narc	Gamb	FamOff	DUI	Liq	Drunk	Disord	Vagr	Othr	%Clrd
6	PSU BRANDYWINE CAMPUS	Reported Cleared	5 4					1 1				1 1						2 2		1 1	80.0
1	SWARTHMORE COLL	Reported Cleared	87 87	4 4				29 29				8 8				31 31	8 8	7 7			
12	VALLEY FORGE MILI ACA	Reported Cleared	30 30	3 3				1 1	2 2			1 1				10 10	6 6	4 4		3 3	100.0
1	VILLANOVA UNIV	Reported Cleared	466 466	27 27	27 27	6 6		35 35			4 4	28 28			1 1	258 258	20 20	51 51		9 9	
12	WIDENER UNIV	Reported Cleared	28 15	1 1				5 5			2 2	4 3			1 1	3 3	1 1	4 4		7 3	53.6
***	PA INSTITUTE OF TECHN	Reported Cleared																			
County Total		Reported Cleared	1,173 221	52 6	28 1	10 1	1 1	158 19	7 5		11 11	73 14			2 1	487 16	38 9	209 114		97 34	
<b>ERIE COUNTY</b>																					
12	EDINBORO UNIV OF PA	Reported Cleared	105 51	2 2		1 1		12 1			3 3	13 9			6 5	27 20	7 7	33 5		1 1	48.6
12	PSU BEHREND COLL	Reported Cleared	47 33	1 1				7 1			3 1	14 12				11 11		9 6		2 1	70.2
12	GANNON UNIV	Reported Cleared	1 1	1 1																	100.0
12	MERCYHURST COLL	Reported Cleared	185 159					29 3				28 28			1 1	99 99	12 12	3 3		13 13	85.9
***	LAKE ERIE COL OF OSTE	Reported Cleared																			
County Total		Reported Cleared	338 244	4 2		1 1		48 5			6 4	55 49			7 6	137 130	19 19	45 14		16 15	
<b>FAYETTE COUNTY</b>																					
***	PSU FAYETTE CAMPUS	Reported Cleared																			
County Total		Reported Cleared																			
<b>FRANKLIN COUNTY</b>																					
12	PSU MONT ALTO CAMPUS	Reported Cleared	22 7					1 1				1 1			1 1	13 6	1 1	4 1		1 1	31.8
County Total		Reported Cleared	22 7					1 1				1 1			1 1	13 6	1 1	4 1		1 1	

\*\*\* Zero Reporting Agency

**Part II Offenses and Clearances  
By College or University  
2014**

Submissions	Jurisdiction	Total	OthAsslt	Forg	Fraud	Embez	StolProp	Vand	Weap	Prost	SexOff	Narc	Gamb	FamOff	DUI	Liq	Drunk	Disord	Vagr	Othr	%Clrd
<b>GREENE COUNTY</b>																					
12	WAYNESBURG COLL	Reported Cleared	43 42					7 6				6 6				19 19	5 5	5 5		1 1	
County Total		Reported Cleared	43 42					7 6				6 6				19 19	5 5	5 5		1 1	
<b>HUNTINGDON COUNTY</b>																					
12	JUNIATA COLL	Reported Cleared	57 37					20 2				2 2			1 1	21 21		10 9		3 2	64.9
County Total		Reported Cleared	57 37					20 2				2 2			1 1	21 21		10 9		3 2	
<b>INDIANA COUNTY</b>																					
12	INDIANA UNIV OF PA	Reported Cleared	451 424	13 10		4 3	2 2	26 13	3 3		1 1	59 60			12 11	219 214	53 53	44 41		15 13	94.0
County Total		Reported Cleared	451 424	13 10		4 3	2 2	26 13	3 3		1 1	59 60			12 11	219 214	53 53	44 41		15 13	
<b>JEFFERSON COUNTY</b>																					
12	INDIANA U PUNXSUTAWNE	Reported Cleared	34 27	9 6				2 1				2 2				6 6		13 12		2	79.4
County Total		Reported Cleared	34 27	9 6				2 1				2 2				6 6		13 12		2	
<b>LACKAWANNA COUNTY</b>																					
12	KEYSTONE JUNIOR COLL	Reported Cleared	56 36	1 1				18 1				11 10				16 16		2 2		8 6	64.3
1	LACKAWANNA COLL	Reported Cleared																			
12	MARYWOOD COLL	Reported Cleared	15 7					15 7													46.7
12	PSU WORTHINGTON SCRAN	Reported Cleared																			
12	UNIV OF SCRANTON	Reported Cleared	182 202	1 1		1 1		40 3	3 3		4 4	34 65			1 1	64 96	12 12	10 8		12 8	111.0
***	COMMONWEALTH MED COLL	Reported Cleared																			

\*\*\* Zero Reporting Agency

**Part II Offenses and Clearances  
By College or University  
2014**

Submissions	Jurisdiction	Total	OthAsslt	Forg	Fraud	Embez	StolProp	Vand	Weap	Prost	SexOff	Narc	Gamb	FamOff	DUI	Liq	Drunk	Disord	Vagr	Othr	%Clrd
County Total	Reported Cleared	253 245	2 2		1 1			73 11	3 3		4 4	45 75			1 1	80 112	12 12	12 10		20 14	
<b>LANCASTER COUNTY</b>																					
12 ELIZABETHTOWN COLL	Reported Cleared	134 71						6 1			2 2	18 10		2 2		102 54		1 1		3 1	53.0
12 MILLERSVILLE UNIV OF	Reported Cleared	158 78		2 2	2			10 4			1	43 10			23 16	24 18	5 2	13 2		35 24	49.4
11 LANCASTER BIBLE COLL	Reported Cleared	3 1						2									1 1				33.3
12 THADDEUS STEVENS COLL	Reported Cleared	22 20		1				2	1 1			9 11				2 5	1 1	4 2		2	90.9
12 HBG AREA COMM COLL LA	Reported Cleared	28 26	3 3		1 1		1 1	2 2			2 2	1 1						8 7		10 9	92.9
County Total	Reported Cleared	345 196	5 5	1	3 1		1 1	22 7	1 1		5 4	71 32		2 2	23 16	128 77	7 4	26 12		50 34	
<b>LAWRENCE COUNTY</b>																					
1 WESTMINSTER COLL	Reported Cleared	59 43						16 1				4 4				31 31		8 7			72.9
County Total	Reported Cleared	59 43						16 1				4 4				31 31		8 7			
<b>LEBANON COUNTY</b>																					
12 LEBANON VALLEY COLL	Reported Cleared	101 76	1 1					26 1			5 5	7 7				45 45	3 3			14 14	75.2
12 HBG AREA COMM COLL LE	Reported Cleared	9 9						2 2						1 1				3 3		3 3	100.0
County Total	Reported Cleared	110 85	1 1					28 3			5 5	7 7		1 1		45 45	3 3	3 3		17 17	
<b>LEHIGH COUNTY</b>																					
12 DeSALES UNIV	Reported Cleared	45 31	2 2					6 1				3 3				28 23	3 2	1		2	68.9
12 CEDAR CREST COLL	Reported Cleared	10 9						1				1 1				8 8					90.0
12 LEHIGH CARBON COMM CO	Reported Cleared	3 3												1 1		1 1				1 1	100.0
12 MUHLENBERG COLL	Reported Cleared	183 25	2		2		6 1	33 2	1			7 1				86 15	7 2	20 3		19 1	13.7
12 PSU ALLENTOWN CAMPUS	Reported Cleared	6						4												2	
12 LEHIGH CARBON COMM CO	Reported	3														1		2			

\*\*\* Zero Reporting Agency

**Part II Offenses and Clearances  
By College or University  
2014**

Submissions	Jurisdiction	Total	OthAsslt	Forg	Fraud	Embez	StolProp	Vand	Weap	Prost	SexOff	Narc	Gamb	FamOff	DUI	Liq	Drunk	Disord	Vagr	Othr	%Clrd
12	LEHIGH CARBON COMM CO	Cleared	3													1		2			100.0
County Total		Reported Cleared	250 71	4 2		2	6 1	44 3	1			11 5		1 1		124 48	10 4	23 5		24 2	
<b>LUZERNE COUNTY</b>																					
12	PSU HAZLETON CAMPUS	Reported Cleared	33 29				1 1	2 1				4 4				10 10		11 10		5 3	87.9
12	WILKES-BARRE SCHOOL P	Reported Cleared	17 18						5 5			2 2						8 9		2 2	105.9
12	MISERICORDIA UNIV	Reported Cleared	194 6					11				15				159 6		2		7	3.1
12	KINGS COLLEGE	Reported Cleared	139 78	2				59 11				6 6				15 15	23 21	20 13	1 1	13 11	56.1
12	LUZERNE CO COMM COLLE	Reported Cleared	8 4					3										3 3		2 1	50.0
12	PSU WILKES BARRE CAMP	Reported Cleared	3 1					2										1 1			33.3
12	WILKES UNIVERSITY	Reported Cleared	375 299		15 15			63 12			1 1	18 18				1 1	153 152	30 30	30 30	64 40	79.7
***	LACKAWANNA COLLEGE AT	Reported Cleared																			
***	COMMONWEALTH MED COLL	Reported Cleared																			
County Total		Reported Cleared	769 435	2	15 15		1 1	140 24	5 5		1 1	45 30			1 1	337 183	53 51	75 66	1 1	93 57	
<b>LYCOMING COUNTY</b>																					
12	PA COLL OF TECH	Reported Cleared	246 189			1 1		55 6			1	34 34			16 16	71 72	13 13	11 9	5 4	39 34	76.8
***	COMMONWEALTH MED COLL	Reported Cleared																			
County Total		Reported Cleared	246 189			1 1		55 6			1	34 34			16 16	71 72	13 13	11 9	5 4	39 34	
<b>MCKEAN COUNTY</b>																					
12	UNIVERSITY OF PITTSBU	Reported Cleared	57 50	1 1		3 7	1 1	15 4			2 2	8 8				14 13	2 2	10 11		1 1	87.7
County Total		Reported Cleared	57 50	1 1		3 7	1 1	15 4			2 2	8 8				14 13	2 2	10 11		1 1	

\*\*\* Zero Reporting Agency

**Part II Offenses and Clearances  
By College or University  
2014**

Submissions	Jurisdiction	Total	OthAsslt	Forg	Fraud	Embez	StolProp	Vand	Weap	Prost	SexOff	Narc	Gamb	FamOff	DUI	Liq	Drunk	Disord	Vagr	Othr	%Clrd
<b>MERCER COUNTY</b>																					
1	GROVE CITY COLL	Reported Cleared	21 16					2			1	2			2	11		2		1	
12	PSU SHENANGO VALLEY C	Reported Cleared							1			2			2	8		2		1	76.2
12	THIEL COLL	Reported Cleared	117 117					16			2	21				54		23		1	100.0
County Total		Reported Cleared	138 133					18 16			3 2	23 23			2 2	65 62		25 25		2 2	
<b>MONROE COUNTY</b>																					
12	EAST STROUDSBURG UNIV	Reported Cleared	155 129	1 1	1	1		4			6 3	25 25			7 7	68 65	7 7	7 6		28 15	83.2
12	NORTHAMPTON COMM COLL	Reported Cleared	6 5					1										3 3		2 2	83.3
County Total		Reported Cleared	161 134	1 1	1	1		5			6 3	25 25			7 7	68 65	7 7	10 9		30 17	
<b>MONTGOMERY COUNTY</b>																					
1	ARCADIA COLL	Reported Cleared	126 1	4	6			24			2	24 1				21	6	28		11	.8
1	BRYN MAWR COLL	Reported Cleared	22					4				10				6		2			
12	GWYNEDD MERCY COLL	Reported Cleared	24	3				12			3	1						1		4	
1	HAVERFORD COLL	Reported Cleared	80 37	2				27			1	2 2				35 35	13				46.3
12	MANOR COLL	Reported Cleared	1 1													1 1					100.0
12	MONTGOMERY CO COMM CO	Reported Cleared	17 4	2 1				11 1			1									3 2	23.5
***	PSU GREAT VALLEY GRAD	Reported Cleared																			
1	PSU ABINGTON COLL	Reported Cleared																			
***	RECONSTRUCTIONIST RAB	Reported Cleared																			
12	ROSEMONT COLL	Reported Cleared	37	4				5	1			7				13	3	2		2	
12	TEMPLE UNIV AMBLER CA	Reported Cleared	2					2													
12	URSINUS COLL	Reported Cleared	49 47	4 4		3 2		1 1				5 5				27 27	4 4	2 1		3 3	95.9
***	TEMPLE UNIV TYLER CAM	Reported Cleared																			
12	MONTGOMERY CO COMM CO	Reported Cleared	1					1													

\*\*\* Zero Reporting Agency

**Part II Offenses and Clearances  
By College or University  
2014**

Submissions	Jurisdiction	Total	OthAsslt	Forg	Fraud	Embez	StolProp	Vand	Weap	Prost	SexOff	Narc	Gamb	FamOff	DUI	Liq	Drunk	Disord	Vagr	Othr	%Clrd
*** EASTERN UNIVERSITY -	Reported Cleared																				
*** LASALLE UNIV - MONTGO	Reported Cleared																				
*** SALUS UNIVERSITY	Reported Cleared																				
County Total	Reported Cleared	359 90	19 5	6	3 2			87 2	1		7	49 8				103 63	26 4	35 1		23 5	
<b>NORTHAMPTON COUNTY</b>																					
12 LEHIGH UNIV	Reported Cleared	202 178	2 1		1			22 4			2 1	17 16			19 19	110 110	10 10	4 4		15 13	
12 MORAVIAN COLLEGE SEMI	Reported Cleared	125 55		1 1	1 1		3 3	75 6				7 7				18 18	1 1	12 12		7 6	44.0
12 LAFAYETTE COLLEGE	Reported Cleared	308 195		1 1	2		4 4	103 9			1 1	34 34			1 1	103 103	8 8	32 20		19 14	63.3
12 NORTHAMPTON CO COMM C	Reported Cleared	72 71						2	1 1		1 1	26 26				19 20		21 21		2 2	98.6
County Total	Reported Cleared	707 499	2 1	2 2	4 1		7 7	202 19	1 1		4 3	84 83			20 20	250 251	19 19	69 57		43 35	
<b>PHILADELPHIA COUNTY</b>																					
12 DREXEL UNIV	Reported Cleared	214	48		12			64	1		3	7			6	13	22	10		28	
12 HOLY FAMILY UNIV	Reported Cleared	1 1																1 1			100.0
12 LASALLE UNIV	Reported Cleared	301 26	13 11					48 3				50 2				177		2 2		11 8	8.6
1 MOORE COLL OF ART	Reported Cleared	4														4					
12 PEIRCE COLL	Reported Cleared	1						1													
12 PA COLL POD MEDICINE	Reported Cleared																				
1 PHILADELPHIA UNIV	Reported Cleared	113 95	3 3					9 2			1	23 21				62 62	1 1	4 3		10 3	84.1
11 SAINT JOSEPHS UNIV	Reported Cleared	22	5		1				2			8				5		1			
12 TEMPLE UNIV	Reported Cleared	659 458	16 7		18 2	1	1 1	79 12			7 5	10 10			16 16	307 284	46 44	56 34		102 43	69.5
12 THOMAS JEFFERSON UNIV	Reported Cleared	14 11	2 2					1 1			3									8 8	78.6
1 UNIV OF PA	Reported Cleared	425 274	42 12	3 1	53 15	3	1	41 6	2 2		8	5 4			32 32	27 27	23 23	31 31		155 120	64.5
12 UNIV OF THE ARTS	Reported Cleared	88	3					12			1	37				34		1			

\*\*\* Zero Reporting Agency

**Part II Offenses and Clearances  
By College or University  
2014**

Submissions	Jurisdiction	Total	OthAsslt	Forg	Fraud	Embez	StolProp	Vand	Weap	Prost	SexOff	Narc	Gamb	FamOff	DUI	Liq	Drunk	Disord	Vagr	Othr	%Clrd	
12	TEMPLE UNIV HSC	Reported Cleared	103 36	7 5	1 1	3 3		21 1			1 1	5 5			2 2	3 3	4 3	18 3		38 14	35.0	
12	PA ACADEMY OF FINE AR	Reported Cleared	4					4														
***	EASTERN UNIVERSITY -	Reported Cleared																				
***	EASTERN UNIVERSITY -	Reported Cleared																				
12	DREXEL UNIV - QUEEN L	Reported Cleared	1					1														
12	DREXEL UNIV - CENTER	Reported Cleared	3	1																	2	
12	TEMPLE UNIV CENTER CI	Reported Cleared	7 5	1 1				1								1 1		1 1		3 2	71.4	
***	EASTERN UNIVERSITY -	Reported Cleared																				
***	PA INSTITUTE OF TECHN	Reported Cleared																				
***	DREXEL UNIV- MALVERN	Reported Cleared																				
***	UNIVERSITY OF PHOENIX	Reported Cleared																				
***	EASTERN UNIV-PEOPLE/P	Reported Cleared																				
County Total		Reported Cleared	1,960 906	141 41	4 1	87 17	4 1	1 1	282 25	5 2	24 5	145 42			56 50	633 377	96 71	125 75		357 198		
<b>SCHUYLKILL COUNTY</b>																						
12	PSU SCHUYLKILL CAMPUS	Reported Cleared	39 34					7 3				5 3				1 1		23 23		3 4	87.2	
12	LEHIGH CARBON COMM CO	Reported Cleared	1 1															1 1			100.0	
County Total		Reported Cleared	40 35					7 3				5 3				1 1		24 24		3 4		
<b>SNYDER COUNTY</b>																						
12	SUSQUEHANNA UNIV	Reported Cleared	38					26				10				1				1		
County Total		Reported Cleared	38					26				10				1				1		
<b>SUSQUEHANNA COUNTY</b>																						
***	LACKAWANNA COLL AT NE	Reported Cleared																				

\*\*\* Zero Reporting Agency

**Part II Offenses and Clearances  
By College or University  
2014**

Submissions	Jurisdiction	Total	OthAsslt	Forg	Fraud	Embez	StolProp	Vand	Weap	Prost	SexOff	Narc	Gamb	FamOff	DUI	Liq	Drunk	Disord	Vagr	Othr	%Clrd
County Total		Reported Cleared																			
<b>TIOGA COUNTY</b>																					
12	MANSFIELD UNIV OF PA	Reported Cleared	58 35	4 1				4			1 1	4 1			3 2	23 22	2 1	12 4		5 4	60.3
County Total		Reported Cleared	58 35	4 1				4			1 1	4 1			3 2	23 22	2 1	12 4		5 4	
<b>UNION COUNTY</b>																					
12	BUCKNELL UNIV	Reported Cleared	322 250	10 10	5 4	5 2	1 1	2 1	41 9		4 2	59 41			1 1	141 139	12 12	17 17		24 11	77.6
County Total		Reported Cleared	322 250	10 10	5 4	5 2	1 1	2 1	41 9		4 2	59 41			1 1	141 139	12 12	17 17		24 11	
<b>WASHINGTON COUNTY</b>																					
12	CALIFORNIA UNIV OF PA	Reported Cleared	178 54	1 1		1 1		1 1	30 3		2 1	44 21			2 2	39 9	3 2	46 11		9 2	30.3
12	WASHINGTON AND JEFFER	Reported Cleared	85 64	8 8		1			16 8			13 14				21 21	2 2	4 4	3 2	17 5	75.3
County Total		Reported Cleared	263 118	9 9		2 1		1 1	46 11		2 1	57 35			2 2	60 30	5 4	50 15	3 2	26 7	
<b>WAYNE COUNTY</b>																					
***	LACKAWANNA COLL AT LA	Reported Cleared																			
County Total		Reported Cleared																			
<b>WESTMORELAND COUNTY</b>																					
12	UNIVERSITY OF PITTSBU	Reported Cleared	55 48	1				2	1 1			3 4				10 11	2 2	11 9		25 21	87.3
12	PSU NEW KENSINGTON CA	Reported Cleared																			
12	SAINT VINCENT COL AND	Reported Cleared	45 39	4 3				8 4				8 7			2 2	16 16		3 3		4 4	86.7
12	SETON HILL UNIVERSITY	Reported Cleared	75 24					27 4				4 2				19 13		15 5		10	32.0

\*\*\* Zero Reporting Agency

**Part II Offenses and Clearances  
By College or University  
2014**

Submissions	Jurisdiction	Total	OthAsslt	Forg	Fraud	Embez	StolProp	Vand	Weap	Prost	SexOff	Narc	Gamb	FamOff	DUI	Liq	Drunk	Disord	Vagr	Othr	%Cld
6	WESTMORELAND CO COMM	Reported Cleared	10					2				1						3		4	
County Total		Reported Cleared	185 111	5 3				39 8	1 1			16 13			2 2	45 40	2 2	32 17		43 25	
<b>YORK COUNTY</b>																					
12	PSU YORK CAMPUS	Reported Cleared	14 12					3 1						1 1				5 5		5 5	85.7
12	YORK COLL OF PA	Reported Cleared	183 160	2 2				21 5			1 1	40 40			2 2	81 81	10 10	12 8		14 11	87.4
12	HBG AREA COMM COLL YO	Reported Cleared	18 18	3 3				3 3			1 1	1 1		1 1			2 2	6 6		1 1	100.0
County Total		Reported Cleared	215 190	5 5				27 9			2 2	41 41		2 2	2 2	81 81	12 12	23 19		20 17	
Statewide Total		Reported Cleared	16,365 10,208	567 309	120 66	237 69	11 5	50 35	2,224 380	41 31	156 69	2,328 1,472		12 7	273 251	5,798 4,567	862 730	1,868 1,167	25 23	1,793 1,027	62.4

\*\*\* Zero Reporting Agency