

CRIME IN PENNSYLVANIA
ANNUAL UNIFORM CRIME REPORT



During 2013, the Pennsylvania Uniform Crime Reporting (UCR) Program received data for 1,932 jurisdictions. Contributions to the program may range from the submission of data for one month to the submission of data for the entire year. Individual agencies may have submitted data for multiple jurisdictions. Contributing jurisdictions and the corresponding number of submissions are identified in the Contributing Jurisdictions table.

Prior to June 1, 2005, reporting of UCR data by Pennsylvania law enforcement agencies was not mandatory. However, on that date, Act 180 of 2004 became law, mandating UCR for all state, county, and local law enforcement agencies within the Commonwealth.

Information contained in this report is based on actual data submitted as of the date of compilation. Analysis is based on data that may have been updated after release of preceding years' reports.

Contributing Jurisdictions by County

<u>Contributing Jurisdiction</u>	<u># of Submissions in 2013</u>
----------------------------------	---------------------------------

ADAMS

ADAMS CO SHERIFF	12
BENDERSVILLE BORO	1
BIGLERVILLE BORO	12
BONNEAUVILLE BORO	12
BUREAU OF FORESTRY	12
CARROLL VALLEY BORO	12
CONEWAGO TWP	12
CUMBERLAND TWP	12
EAST BERLIN BORO	12
EASTERN ADAMS REG - OXFORD TWP	12
FAIRFIELD BORO	12
GETTYSBURG BORO	12
LATIMORE TWP	12
LIBERTY TWP	12
LITTLESTOWN BORO	12
MCSHERRYSTOWN BORO	12
READING TWP	12

ALLEGHENY

ALEPPO TWP	12
ALLEGHENY CO D A INVEST BRANCH	12
ALLEGHENY CO POLICE	12
ALLEGHENY CO SHERIFF	12
ALLEGHENY HOUSING AUTHORITY	12
ASPINWALL BORO	12
AVALON BORO	12
BALDWIN BORO	12
BALDWIN TWP	12
BELL ACRES BORO	12
BELLEVUE BORO	12
BEN AVON BORO	12
BEN AVON HEIGHTS	12
BETHEL PARK BORO	12
BLAWNOX BORO	12
BRACKENRIDGE BORO	12
BRADDOCK BORO	12
BRADDOCK HILLS BORO	12
BRENTWOOD BORO	12
BRIDGEVILLE BORO	12
BUREAU OF FORESTRY	12
CARNEGIE BORO	12
CASTLE SHANNON BORO	12
CHESWICK BORO	12
CHURCHILL BORO	12
CLAIRTON CITY	12
COLLIER TWP	12

*Note: Only contributing jurisdictions are listed.
Excludes State Police and colleges meeting only the statutory reporting requirement.*

Contributing Jurisdictions by County

<u>Contributing Jurisdiction</u>	<u># of Submissions in 2013</u>
CORAOPOLIS BORO	12
CRAFTON BORO	12
CRESCENT TWP	12
DORMONT BORO	12
DUQUESNE CITY	12
EAST DEER TWP	12
EAST MCKEESPORT BORO	12
EAST PITTSBURGH BORO	12
EDGEWOOD BORO	12
EDGEWORTH BORO	12
ELIZABETH BORO	12
ELIZABETH TWP	12
EMSWORTH BORO	12
ETNA BORO	12
FAWN TWP	12
FINDLAY TWP	12
FOREST HILLS BORO	12
FORWARD TWP	12
FOX CHAPEL BORO	12
FRANKLIN PARK BORO	12
FRAZER TWP	12
GLASSPORT BORO	12
GREENTREE BORO	12
HAMPTON TWP	12
HARMAR TWP	12
HARRISON TWP	12
HEIDELBERG BORO	12
HOMESTEAD BORO	12
INDIANA TWP	12
INGRAM BORO	12
JEFFERSON HILLS BORO	12
KENNEDY TWP	12
KILBUCK TWP	12
LEET TWP	12
LEETSDALE BORO	12
LIBERTY BORO	12
LINCOLN BORO	12
MCCANDLESS TWP	12
MCKEES ROCKS BORO	12
MCKEESPORT CITY	12
MILLVALE BORO	12
MONROEVILLE BORO	12
MOON TWP	12
MOUNT LEBANON TWP	12
MOUNT OLIVER BORO	12
MUNHALL BORO	12
NEVILLE TWP	12
NORTH BRADDOCK BORO	10
NORTH FAYETTE TWP	12
NORTH VERSAILLES TWP	12
NORTHERN REG POLICE DEPT OF ALLEGHENY CO	12
O'HARA TWP	12

Note: Only contributing jurisdictions are listed.

Excludes State Police and colleges meeting only the statutory reporting requirement.

Contributing Jurisdictions by County

<u>Contributing Jurisdiction</u>	<u># of Submissions in 2013</u>
OAKDALE BORO	12
OAKMONT BORO	12
OHIO TWP	12
PENN HILLS TWP	12
PITCAIRN BORO	12
PITTSBURGH CITY	12
PLEASANT HILLS BORO	12
PLUM BORO	12
POINT STATE PARK	12
PORT AUTHORITY	12
PORT VUE BORO	12
PSU MCKEESPORT CAMPUS	12
RANKIN BORO	12
RESERVE TWP	12
ROBINSON TWP	12
ROSS TWP	12
ROSSLYN FARMS BORO	12
SCOTT TWP	12
SEWICKLEY BORO	12
SEWICKLEY HEIGHTS BORO	12
SHALER TWP	12
SHARPSBURG BORO	12
SOUTH FAYETTE TWP	12
SOUTH PARK TWP	12
SPRINGDALE BORO	12
SPRINGDALE TWP	12
STOWE TWP	12
SWISSVALE BORO	12
TARENTUM BORO	12
TURTLE CREEK BORO	12
UNIV OF PITTSBURGH	12
UPPER ST CLAIR TWP	12
VERONA BORO	12
VERSAILLES BORO	12
WEST DEER TWP	12
WEST HOMESTEAD BORO	12
WEST MIFFLIN BORO	12
WEST VIEW BORO	12
WHITAKER BORO	12
WHITE OAK BORO	12
WHITEHALL BORO	12
WILKINS TWP	12
WILKINSBURG BORO	12

ARMSTRONG

APOLLO BORO	12
BETHEL TWP	12
BUREAU OF FORESTRY	12
EAST FRANKLIN TWP	12
ELDERTON BORO	12

*Note: Only contributing jurisdictions are listed.
Excludes State Police and colleges meeting only the statutory reporting requirement.*

Contributing Jurisdictions by County

<u>Contributing Jurisdiction</u>	<u># of Submissions in 2013</u>
FORD CITY BORO	12
FREEPORT BORO	12
GILPIN TWP	12
KISKIMINETAS TWP	12
KITTANNING BORO	12
LEECHBURG BORO	12
MANOR TWP	12
NORTH BUFFALO TWP	6
PARKER CITY	2
PARKS TWP	12
RURAL VALLEY BORO	12
SOUTH BUFFALO TWP	12
WEST KITTANNING BORO	12
WORTHINGTON BORO	12

BEAVER

ALIQUIPPA BORO	12
AMBRIDGE BORO	12
BADEN BORO	12
BEAVER BORO	9
BEAVER CO DET	12
BEAVER CO SHERIFF	12
BEAVER FALLS CITY	12
BRIDGEWATER BORO	12
BRIGHTON TWP	12
BUREAU OF FORESTRY	12
CENTER TWP	12
CHIPPEWA TWP	12
CONWAY BORO	12
DARLINGTON TWP	12
EAST ROCHESTER BORO	12
EAST VALE BORO	6
ECONOMY BORO	12
FRANKLIN TWP	12
FREEDOM BORO	12
HARMONY TWP	12
HOPEWELL TWP	12
INDEPENDENCE TWP	12
KOPPEL BORO	12
MARION TWP	12
MIDLAND BORO	12
MONACA BORO	12
NEW BRIGHTON BORO	12
NEW SEWICKLEY TWP	12
NORTH SEWICKLEY TWP	12
OHIOVILLE BORO	12
PATTERSON TWP	12
PSU BEAVER CAMPUS	12
RACCOON CREEK STATE PARK	12
RACCOON TWP	12

Note: Only contributing jurisdictions are listed.

Excludes State Police and colleges meeting only the statutory reporting requirement.

Contributing Jurisdictions by County

<u>Contributing Jurisdiction</u>	<u># of Submissions in 2013</u>
ROCHESTER BORO	12
ROCHESTER TWP	12
SHIPPINGPORT BORO	12
SOUTH BEAVER TWP	12
SOUTH HEIGHTS BORO	12
WEST MAYFIELD BORO	6
WHITE TWP	6

BEDFORD

BEDFORD BORO	12
BEDFORD CO SHERIFF	12
BLUE KNOB STATE PARK	12
BUREAU OF FORESTRY	12
EVERETT BORO	12
SAXTON BORO	12
SHAWNEE STATE PARK	12

BERKS

AMITY TWP	12
BALLY BORO	12
BERKS CO DET	12
BERKS CO SHERIFF	12
BERN TWP	12
BERNVILLE BORO	12
BETHEL TWP	12
BIRDSBORO BORO	12
BOYERTOWN BORO	12
BRECKNOCK TWP	12
BUREAU OF FORESTRY	12
CAERNARVON TWP	12
CENTRAL BERKS REGIONAL	12
COLEBROOKDALE DISTRICT	12
CUMRU TWP	12
DOUGLASS TWP	12
EXETER TWP	12
FLEETWOOD BORO	12
FRENCH CREEK STATE PARK	12
HAMBURG BORO	12
HEIDELBERG TWP	12
KUTZTOWN BORO	12
KUTZTOWN UNIV OF PA	12
LAURELDALE BORO	12
LOWER HEIDELBERG TWP	12
MARION TWP	12
MOHNTON BORO	12
MUHLENBERG TWP	12
NORTHERN BERKS REGIONAL	12
OLEY TWP	12

Note: Only contributing jurisdictions are listed.

Excludes State Police and colleges meeting only the statutory reporting requirement.

Contributing Jurisdictions by County

<u>Contributing Jurisdiction</u>	<u># of Submissions in 2013</u>
PSU BERKS CAMPUS	12
READING CITY	12
ROBESON TWP	12
SHILLINGTON BORO	12
SINKING SPRING BORO	12
SOUTH HEIDELBERG TWP	12
SPRING TWP	12
TULPEHOCKEN TWP	12
WEST READING BORO	12
WESTERN BERKS REGIONAL	12
WOMELSDORF BORO	12
WYOMISSING BORO	12

BLAIR

ALLEGHENY TWP	12
ALTOONA CITY	12
BELLWOOD BORO	12
BLAIR CO SHERIFF	12
BLAIR TWP	12
BUREAU OF FORESTRY	12
CANOE CREEK STATE PARK	12
DUNCANVILLE BORO	12
FREEDOM TWP	12
GREENFIELD TWP	12
HOLLIDAYSBURG BORO	12
LOGAN TWP	12
MARTINSBURG BORO	12
NORTH WOODBURY TWP	12
PSU ALTOONA CAMPUS	12
ROARING SPRING BORO	12
TYRONE BORO	12
WILLIAMSBURG BORO	12

BRADFORD

ATHENS BORO	12
ATHENS TWP	12
BRADFORD CO SHERIFF	12
BUREAU OF FORESTRY	12
CANTON BORO	12
MT. PISGAH STATE PARK	12
SAYRE BORO	12
TOWANDA BORO	12
TROY BORO	12

BUCKS

BEDMINSTER TWP	12
----------------	----

*Note: Only contributing jurisdictions are listed.
Excludes State Police and colleges meeting only the statutory reporting requirement.*

Contributing Jurisdictions by County

<u>Contributing Jurisdiction</u>	<u># of Submissions in 2013</u>
BENSALEM TWP	12
BRISTOL BORO	12
BRISTOL TWP	12
BUCKINGHAM TWP	12
BUCKS CO DET	12
BUCKS CO SHERIFF	12
BUREAU OF FORESTRY	12
CHALFONT BORO	12
DELAWARE CANAL STATE PARK	12
DOYLESTOWN BORO	12
DOYLESTOWN TWP	12
DUBLIN BORO	12
FALLS TWP	12
HILLTOWN TWP	12
HULMEVILLE BORO	12
IVYLAND BORO	12
LANGHORNE BORO	12
LANGHORNE MANOR BORO	12
LOWER MAKEFIELD TWP	12
LOWER SOUTHAMPTON TWP	12
MIDDLETOWN TWP	12
MORRISVILLE BORO	12
NESHAMINY STATE PARK	12
NEW BRITAIN BORO	12
NEW BRITAIN TWP	12
NEW HOPE BORO	12
NEWTOWN BORO	12
NEWTOWN TWP	12
NOCKAMIXON STATE PARK	12
NORTHAMPTON TWP	12
PENNDDEL BORO	12
PENNRIDGE REG	12
PERKASIE BORO	12
PLUMSTEAD TWP	12
QUAKERTOWN BORO	12
RICHLAND TWP	12
SOLEBURY TWP	12
SPRINGFIELD TWP	12
TINICUM TWP	12
TULLYTOWN BORO	12
TYLER STATE PARK	12
UPPER MAKEFIELD TWP	12
UPPER SOUTHAMPTON TWP	12
WARMINSTER TWP	12
WARRINGTON TWP	12
WARWICK TWP	12
YARDLEY BORO	12

BUTLER

ADAMS TWP	12
-----------	----

*Note: Only contributing jurisdictions are listed.
Excludes State Police and colleges meeting only the statutory reporting requirement.*

Contributing Jurisdictions by County

<u>Contributing Jurisdiction</u>	<u># of Submissions in 2013</u>
BUFFALO TWP	12
BUREAU OF FORESTRY	12
BUTLER CITY	12
BUTLER CO DET	12
BUTLER CO SHERIFF	12
BUTLER TWP	12
CALLERY BORO	12
CRANBERRY TWP	12
EVANS CITY BORO	12
HARRISVILLE BORO	12
JACKSON TWP	12
JENNINGS ENVIRONMENTAL EDUCATION	12
LANCASTER TWP	12
MARS BORO	12
MIDDLESEX TWP	12
MORAIN STATE PARK	12
PENN TWP	12
PORTERSVILLE BORO	12
PROSPECT BORO	12
SAXONBURG BORO	12
SLIPPERY ROCK BORO	12
SLIPPERY ROCK UNIV OF PA	12
ZELIENOPLE BORO	12

CAMBRIA

ADAMS TWP	12
ASHVILLE BORO	12
BLACKLICK TWP	12
BUREAU OF FORESTRY	12
CAMBRIA TWP	12
CARROLLTOWN BORO	12
CONEMAUGH TWP	12
CRESSON BORO	12
CRESSON TWP	12
CROYLE TWP	12
DALE BORO	12
EAST CONEMAUGH BORO	12
EAST TAYLOR TWP	12
EBENSBURG BORO	12
FERNDALE BORO	12
GALLITZIN BORO	12
GALLITZIN TWP	12
GEISTOWN BORO	12
HASTINGS BORO	12
JACKSON TWP	12
JOHNSTOWN CITY	12
LORETTO BORO	12
NANTY GLO BORO	12
NORTHERN CAMBRIA BORO	12
PATTON BORO	12

Note: Only contributing jurisdictions are listed.

Excludes State Police and colleges meeting only the statutory reporting requirement.

Contributing Jurisdictions by County

<u>Contributing Jurisdiction</u>	<u># of Submissions in 2013</u>
PORTAGE BORO	12
PRINCE GALLITZIN STATE PARK	12
RICHLAND TWP	12
SANKERTOWN BORO	12
SOUTH FORK BORO	11
STONYCREEK TWP	12
SUMMERHILL TWP	12
UNIVERSITY OF PITTSBURGH-JOHNSTOWN	12
UPPER YODER TWP	12
VINTONDALE BORO	12
WEST CARROLL TWP	12
WEST HILLS REGIONAL	12
CAMERON	
BUREAU OF FORESTRY	12
EMPORIUM BORO	12
SINNEMAHONING STATE PARK	12
SIZERVILLE STATE PARK	12
CARBON	
BEAVER MEADOWS BORO	12
BELTZVILLE STATE PARK	12
BUREAU OF FORESTRY	12
EAST PENN TWP	12
FRANKLIN TWP	12
HICKORY RUN STATE PARK	12
JIM THORPE BORO	12
KIDDER TWP	12
LANSFORD BORO	12
LEHIGHTON BORO	12
MAHONING TWP	12
NESQUEHONING BORO	12
PALMERTON BORO	12
SUMMIT HILL BORO	12
WEATHERLY BORO	12
CENTRE	
BALD EAGLE STATE PARK	12
BELLEFONTE BORO	12
BLACK MOSHANNON STATE PARK	12
BUREAU OF FORESTRY	12
CENTRE CO SHERIFF	12
FERGUSON TWP	12
PATTON TWP	12
PENNSYLVANIA STATE UNIVERSITY	12
SPRING TWP	12

Note: Only contributing jurisdictions are listed.

Excludes State Police and colleges meeting only the statutory reporting requirement.

Contributing Jurisdictions by County

<u>Contributing Jurisdiction</u>	<u># of Submissions in 2013</u>
STATE COLLEGE BORO	12
CHESTER	
AVONDALE BORO	12
BIRMINGHAM TWP	12
BUREAU OF FORESTRY	12
CALN TWP	12
CHESTER CO DET	12
COATESVILLE CITY	12
DOWNINGTOWN BORO	12
EAST BRANDYWINE TWP	12
EAST COVENTRY TWP	12
EAST FALLOWFIELD TWP	12
EAST MARLBOROUGH TWP	12
EAST PIKELAND TWP	12
EAST VINCENT TWP	12
EAST WHITELAND TWP	12
EASTTOWN TWP	12
HIGHLAND TWP	12
HONEY BROOK BORO	12
KENNETT SQUARE BORO	12
KENNETT TWP	12
MALVERN BORO	12
MARSH CREEK STATE PARK	12
NEW GARDEN TWP	12
NORTH COVENTRY TWP	12
OXFORD BORO	12
PARKESBURG BORO	12
PHOENIXVILLE BORO	12
SADSBURY TWP	12
SCHUYLKILL TWP	12
SOUTH COATESVILLE BORO	12
SPRING CITY BORO	12
TREDYFFRIN TWP	12
UPPER UWCHLAN TWP	12
UWCHLAN TWP	12
VALLEY TWP	12
WEST BRANDYWINE TWP	12
WEST CALN TWP	12
WEST CHESTER BORO	12
WEST CHESTER UNIV OF PA	12
WEST FALLOWFIELD TWP	12
WEST GOSHEN TWP	12
WEST GROVE BORO	12
WEST NOTTINGHAM TWP	12
WEST PIKELAND TWP	12
WEST SADSBURY TWP	12
WEST VINCENT TWP	12
WEST WHITELAND TWP	12
WESTTOWN- EAST GOSHEN REGIONAL	12

Note: Only contributing jurisdictions are listed.

Excludes State Police and colleges meeting only the statutory reporting requirement.

Contributing Jurisdictions by County

<u>Contributing Jurisdiction</u>	<u># of Submissions in 2013</u>
WHITE CLAY CREEK PRESERVE	12
WILLISTOWN TWP	12

CLARION

BUREAU OF FORESTRY	12
CLARION BORO	12
CLARION CO DET	12
CLARION CO SHERIFF	12
CLARION UNIV OF PA	12
COOK FOREST STATE PARK	12
KNOX BORO	12
NEW BETHLEHEM BORO	12
ST PETERSBURG BORO	1

CLEARFIELD

BCI - DRUG LAW	12
BUREAU OF FORESTRY	12
CLEARFIELD BORO	12
CURWENSVILLE BORO	12
DECATUR TWP	12
DU BOIS CITY	12
LAWRENCE TWP	12
MORRIS-COOPER REGIONAL	12
PARKER DAM	12
SANDY TWP	12

CLINTON

AVIS BORO	12
BUREAU OF FORESTRY	12
KETTLE CREEK STATE PARK	12
LAMAR TWP	12
LOCK HAVEN CITY	12
LOCK HAVEN UNIV OF PA	12
MILL HALL BORO	12
PINE CREEK TWP	12
RENOVO BORO	11
WOODWARD TWP	12

COLUMBIA

BENTON AREA	12
BERWICK BORO	12
BLOOMSBURG TOWN	12
BLOOMSBURG UNIV OF PA	12
BRIAR CREEK TWP	12

*Note: Only contributing jurisdictions are listed.
Excludes State Police and colleges meeting only the statutory reporting requirement.*

Contributing Jurisdictions by County

<u>Contributing Jurisdiction</u>	<u># of Submissions in 2013</u>
BUREAU OF FORESTRY	12
CATAWISSA BORO	12
CONYNGHAM TWP	12
GREENWOOD TWP	12
HEMLOCK TWP	12
LOCUST TWP	12
MADISON TWP	12
MAIN TWP	12
MILLVILLE BORO	12
MONTOUR TWP	12
ORANGEVILLE AREA	12
SCOTT TWP	12
SOUTH CENTRE TWP	12

CRAWFORD

BUREAU OF FORESTRY	12
CAMBRIDGE SPRINGS BORO	12
COCHRANTON BORO	12
CONNEAUT LAKE REGIONAL	12
LINESVILLE BORO	12
MEADVILLE CITY	12
PYMATUNING STATE PARK	12
TITUSVILLE CITY	12
UNIVERSITY OF PITTSBURGH-TITUSVILLE	12
VERNON TWP	12
WEST MEAD TWP	12

CUMBERLAND

BUREAU OF FORESTRY	12
CAMP HILL BORO	12
CARLISLE BORO	12
COLONEL DENNING STATE PARK	12
CUMBERLAND CO DET	12
CUMBERLAND CO SHERIFF	12
DICKINSON COLL	12
EAST PENNSBORO TWP	12
HAMPDEN TWP	12
KINGS GAP ENVIRONMENTAL EDU CENTER	12
LOWER ALLEN TWP	12
MECHANICSBURG BORO	12
MIDDLESEX TWP	12
MT HOLLY SPRINGS BORO	12
NEW CUMBERLAND BORO	12
NEWVILLE BORO	12
NORTH MIDDLETON TWP	12
PINE GROVE FURNACE STATE PARK	12
SHIPPENSBURG BORO	12
SHIPPENSBURG UNIV OF PA	12

*Note: Only contributing jurisdictions are listed.
Excludes State Police and colleges meeting only the statutory reporting requirement.*

Contributing Jurisdictions by County

<u>Contributing Jurisdiction</u>	<u># of Submissions in 2013</u>
SHIREMANSTOWN BORO	12
SILVER SPRING TWP	12
UPPER ALLEN TWP	12
WEST SHORE REGIONAL	12

DAUPHIN

BUREAU OF FORESTRY	12
CAPITOL POLICE DEPT	12
DAUPHIN CO DET	12
DERRY TWP	12
HALIFAX REGIONAL	12
HARRISBURG CITY	12
HARRISBURG INT. AIRPORT	12
HIGHSPIRE BORO	12
HUMMELSTOWN BORO	12
LOWER PAXTON TWP	12
LOWER SWATARA TWP	12
LYKENS BORO	12
MIDDLETOWN BORO	11
MILLERSBURG BORO	12
PA FISH & BOAT COMMISSION	12
PAXTANG BORO	12
PENBROOK BORO	12
PSU HARRISBURG CAMPUS	12
ROYALTON BORO	12
STEELTON BORO	12
SUSQUEHANNA TWP	12
SWATARA TWP	12
WICONISCO TWP	12

DELAWARE

ALDAN BORO	12
ASTON TWP	12
BETHEL TWP	12
BROOKHAVEN BORO	12
BUREAU OF FORESTRY	12
CHESTER CITY	12
CHESTER TWP	12
CHEYNEY UNIV OF PA	12
CLIFTON HEIGHTS BORO	12
COLLINGDALE BORO	12
COLWYN BORO	12
DARBY BORO	12
DARBY TWP	12
DELAWARE CO C I DIVISION	12
DELAWARE CO PARK	12
EAST LANSDOWNE BORO	12
EDDYSTONE BORO	12

*Note: Only contributing jurisdictions are listed.
Excludes State Police and colleges meeting only the statutory reporting requirement.*

Contributing Jurisdictions by County

<u>Contributing Jurisdiction</u>	<u># of Submissions in 2013</u>
FOLCROFT BORO	12
GLENOLDEN BORO	12
HAVERFORD TWP	12
LANSDOWNE BORO	12
LOWER CHICHESTER TWP	12
MARCUS HOOK BORO	12
MARPLE TWP	12
MEDIA BORO	12
MILLBOURNE BORO	12
MORTON BORO	12
NETHER PROVIDENCE TWP	12
NEWTOWN TWP	12
NORWOOD BORO	12
PARKSIDE BORO	12
PROSPECT PARK BORO	12
RADNOR TWP	12
RIDLEY CREEK STATE PARK	12
RIDLEY PARK BORO	12
RIDLEY TWP	12
SHARON HILL BORO	12
SPRINGFIELD TWP	12
SWARTHMORE BORO	12
TINICUM TWP	12
TRAINER BORO	12
UPLAND BORO	12
UPPER CHICHESTER TWP	12
UPPER DARBY TWP	12
UPPER PROVIDENCE TWP	12
YEADON BORO	12
ELK	
BENDIGO STATE PARK	12
BUREAU OF FORESTRY	12
ELK CO SHERIFF	12
JOHNSONBURG BORO	12
RIDGWAY BORO	12
SAINT MARYS CITY	12
ERIE	
ALBION BORO	12
BUREAU OF FORESTRY	12
CORRY CITY	12
EDINBORO BORO	12
EDINBORO UNIV OF PA	12
ERIE CITY	12
ERIE CITY SCHOOL DISTRICT	12
ERIE CO DET	12
ERIE CO SHERIFF	12

Note: Only contributing jurisdictions are listed.

Excludes State Police and colleges meeting only the statutory reporting requirement.

Contributing Jurisdictions by County

<u>Contributing Jurisdiction</u>	<u># of Submissions in 2013</u>
ERIE REGIONAL AIRPORT	12
GIRARD BORO	12
LAKE CITY BORO	12
LAWRENCE PARK TWP	12
MILLCREEK TWP	12
NORTH EAST BORO	12
PRESQUE ISLE STATE PARK	12
PSU BEHREND COLL	12
UNION CITY BORO	12
WESLEYVILLE BORO	12

FAYETTE

BROWNSVILLE AREA SCHOOL DISTRICT	12
BROWNSVILLE BORO	12
BUREAU OF FORESTRY	12
CONNELLSVILLE CITY	12
DUNBAR BORO	12
FAIRCHANCE BORO	12
FAYETTE CITY BORO	12
LUZERNE TWP	12
MASONTOWN BORO	12
OHIOPLYE STATE PARK	12
PERRYOPOLIS BORO	12
POINT MARION BORO	9
REDSTONE TWP	12
SMITHFIELD BORO	5
SOUTH CONNELLSVILLE BORO	12
SOUTHWEST REGIONAL-FAYETTE	12
UNIONTOWN CITY	12
UNIONTOWN HOSPITAL	12
WASHINGTON TWP	12

FOREST

BUREAU OF FORESTRY	12
--------------------	----

FRANKLIN

BUREAU OF FORESTRY	12
CALEDONIA STATE PARK	12
CHAMBERSBURG BORO	12
FRANKLIN CO SHERIFF	12
GREENCASTLE BORO	12
MERCERSBURG BORO	12
PSU MONT ALTO CAMPUS	12
WASHINGTON TWP	12
WAYNESBORO BORO	12

*Note: Only contributing jurisdictions are listed.
Excludes State Police and colleges meeting only the statutory reporting requirement.*

Contributing Jurisdictions by County

<u>Contributing Jurisdiction</u>	<u># of Submissions in 2013</u>
----------------------------------	---------------------------------

FULTON

BUREAU OF FORESTRY	12
COWANS GAP STATE PARK	12

GREENE

BUREAU OF FORESTRY	12
CARMICHAELS BORO	12
CUMBERLAND TWP	12
GREENE CO SHERIFF	12
RYERSON STATION STATE PARK	12
SOUTHWEST REGIONAL-GREENE	12
WAYNESBURG BORO	12

HUNTINGDON

BUREAU OF FORESTRY	12
GREENWOOD FURNACE STATE PARK	12
HUNTINGDON BORO	12
JUNIATA VALLEY REGIONAL	10
MOUNT UNION BORO	12
TROUGH CREEK STATE PARK	12

INDIANA

BLAIRSVILLE BORO	12
BUREAU OF FORESTRY	12
CHERRY TREE	12
CLYMER BORO	2
HOMER CITY BORO	12
INDIANA BORO	12
INDIANA CO SHERIFF	12
INDIANA UNIV OF PA	12
SALTSBURG BORO	12
YELLOW CREEK STATE PARK	12

JEFFERSON

BROCKWAY BORO	12
BROOKVILLE BORO	12
BUREAU OF FORESTRY	12
CLEAR CREEK STATE PARK	12
JEFFERSON CO SHERIFF	12
PUNXSUTAWNEY BORO	12
REYNOLDSVILLE BORO	12

*Note: Only contributing jurisdictions are listed.
Excludes State Police and colleges meeting only the statutory reporting requirement.*

Contributing Jurisdictions by County

<u>Contributing Jurisdiction</u>	<u># of Submissions in 2013</u>
SYKESVILLE BORO	12
JUNIATA	
BUREAU OF FORESTRY	12
MIFFLIN BORO	9
LACKAWANNA	
ARCHBALD BORO	12
BLAKELY BORO	12
BUREAU OF FORESTRY	12
CARBONDALE CITY	12
CLARKS SUMMIT BORO	12
COVINGTON TWP	12
DALTON BORO	12
DICKSON BORO	12
DUNMORE BORO	12
GREENFIELD TWP	2
JEFFERSON TWP	12
JERMYN BORO	12
JESSUP BORO	12
LACKAWANNA CO DET	12
LACKAWANNA STATE PARK	12
MAYFIELD BORO	12
MOOSIC BORO	12
MOSCOW BORO	12
NEWTON TWP	12
OLD FORGE BORO	12
OLYPHANT BORO	12
ROARING BROOK TWP	12
SCOTT TWP	12
SCRANTON CITY	12
SOUTH ABINGTON TWP	12
TAYLOR BORO	12
THROOP BORO	12
VANDLING BORO	12
WAVERLY TWP	12
LANCASTER	
ADAMSTOWN BORO	12
AKRON BORO	12
BUREAU OF FORESTRY	12
CHRISTIANA BORO	12
COLUMBIA BORO	12
DENVER BORO	12
EARL TWP	12
EAST COCALICO TWP	12

Note: Only contributing jurisdictions are listed.

Excludes State Police and colleges meeting only the statutory reporting requirement.

Contributing Jurisdictions by County

<u>Contributing Jurisdiction</u>	<u># of Submissions in 2013</u>
EAST EARL TWP	12
EAST HEMPFIELD TWP	12
EAST LAMPETER TWP	12
EAST PETERSBURG BORO	12
ELIZABETHTOWN BORO	12
ELIZABETHTOWN COLL	12
EPHRATA BORO	12
EPHRATA TWP	12
LANCASTER CITY	12
LANCASTER CO DET	12
LANCASTER CO SHERIFF	12
LANCASTER TWP	12
LITITZ BORO	12
MANHEIM BORO	12
MANHEIM TWP	12
MANOR TWP	12
MILLERSVILLE BORO	12
MILLERSVILLE UNIV OF PA	12
MOUNT JOY BORO	12
MOUNTVILLE BORO	12
NEW HOLLAND BORO	12
NORTHERN LANCASTER COUNTY REGIONAL	12
NORTHWEST LANCASTER COUNTY REGIONAL	12
QUARRYVILLE BORO	12
SOUTHERN REGIONAL - CONESTOGA TWP	12
SOUTHERN REGIONAL - PEQUEA TWP	12
STRASBURG BORO	12
SUSQUEHANNA REGIONAL - CONOY TWP	12
SUSQUEHANNA REGIONAL - EAST DONEGAL	12
SUSQUEHANNA REGIONAL - MARIETTA BORO	12
SUSQUEHANNOCK STATE PARK	12
TERRE HILL BORO	12
UPPER LEACOCK TWP	12
WEST COCALICO TWP	12
WEST EARL TWP	12
WEST HEMPFIELD TWP	12
WEST LAMPETER TWP	12

LAWRENCE

BESSEMER BORO	12
BUREAU OF FORESTRY	12
ELLWOOD CITY BORO	12
HICKORY TWP	12
LAWRENCE CO SHERIFF	12
LITTLE BEAVER TWP	12
MAHONING TWP	12
NESHANNOCK TWP	12
NEW BEAVER BORO	12
NEW CASTLE CITY	12
NEW WILMINGTON BORO	12

*Note: Only contributing jurisdictions are listed.
Excludes State Police and colleges meeting only the statutory reporting requirement.*

Contributing Jurisdictions by County

<u>Contributing Jurisdiction</u>	<u># of Submissions in 2013</u>
NORTH BEAVER TWP	12
PULASKI TWP	12
SHENANGO TWP	12
UNION TWP	12
WAMPUM BORO	12
WAYNE TWP	12

LEBANON

ANNVILLE TWP	12
BUREAU OF FORESTRY	12
CLEONA BORO	12
CORNWALL BORO	12
FT INDIANTOWN GAP POLICE	12
LEBANON CITY	12
LEBANON CO DET	12
MEMORIAL LAKE STATE PARK	12
MILLCREEK TWP	12
MOUNT GRETNA BORO	12
MYERSTOWN BORO	12
NORTH ANNVILLE TWP	12
NORTH CORNWALL TWP	12
NORTH LEBANON TWP	12
NORTH LONDONDERRY TWP	12
PALMYRA BORO	12
SOUTH ANNVILLE TWP	4
SOUTH LEBANON TWP	12
SOUTH LONDONDERRY TWP	12
WEST CORNWALL TWP	12
WEST LEBANON TWP	12

LEHIGH

ALBURTIS BORO	12
ALLENTOWN CITY	12
BUREAU OF FORESTRY	12
CATASAUQUA BORO	12
COOPERSBURG BORO	12
COPLAY BORO	12
EMMAUS BORO	12
FOUNTAIN HILL BORO	12
LEHIGH CO DET	12
LEHIGH NORTHAMPTON AIRPORT AUTHORITY	12
LOWER MILFORD TWP	12
MACUNGIE BORO	12
SALISBURY TWP	12
SLATINGTON BORO	12
SOUTH WHITEHALL TWP	12
UPPER MACUNGIE TWP	12
UPPER SAUCON TWP	12

*Note: Only contributing jurisdictions are listed.
Excludes State Police and colleges meeting only the statutory reporting requirement.*

Contributing Jurisdictions by County

<u>Contributing Jurisdiction</u>	<u># of Submissions in 2013</u>
WHITEHALL TWP	12
LUZERNE	
ASHLEY BORO	12
AVOCA BORO	12
BUREAU OF FORESTRY	12
BUTLER TWP	12
CONYNGHAM BORO	12
COURTDALE BORO	12
DALLAS BORO	12
DALLAS TWP	12
DUPONT BORO	12
DURYEA BORO	12
EDWARDSVILLE BORO	12
EXETER BORO	12
EXETER TWP	12
FAIRVIEW TWP	12
FORTY FORT BORO	12
FRANCES SLOCUM STATE PARK	12
FREELAND BORO	12
HANOVER TWP	12
HARVEYS LAKE BORO	12
HAZLETON CITY	12
HUGHESTOWN BORO	12
JACKSON TWP	11
JENKINS TWP	12
KINGSTON BORO	12
KINGSTON TWP	12
LAFLIN BORO	12
LARKSVILLE BORO	12
LEHMAN TWP	12
LUZERNE BORO	12
LUZERNE CO DET	12
NANTICOKE CITY	12
NESCOPECK BORO	12
NEWPORT TWP	12
PITTSTON CITY	12
PITTSTON TWP	12
PLAINS TWP	12
PLYMOUTH BORO	8
PRINGLE BORO	12
PSU HAZLETON CAMPUS	12
RICE TWP	12
RICKETTS GLEN STATE PARK	12
SALEM TWP	12
SHICKSHINNY BORO	5
SUGAR NOTCH BORO	12
SUGARLOAF TWP	12
SWOYERSVILLE BORO	12
WEST HAZLETON BORO	12

Note: Only contributing jurisdictions are listed.

Excludes State Police and colleges meeting only the statutory reporting requirement.

Contributing Jurisdictions by County

<u>Contributing Jurisdiction</u>	<u># of Submissions in 2013</u>
WEST PITTSTON BORO	12
WEST WYOMING BORO	12
WHITE HAVEN BORO	12
WILKES-BARRE CITY	12
WILKES-BARRE SCHOOL POLICE	12
WILKES-BARRE TWP	12
WRIGHT TWP	12
WYOMING AREA SCHOOL DISTRICT PD	10
WYOMING BORO	12

LYCOMING

BUREAU OF FORESTRY	12
DUBOISTOWN BORO	12
HUGHESVILLE BORO	12
LITTLE PINE STATE PARK	12
LYCOMING CO SHERIFF	12
MONTGOMERY BORO	12
MONTOURSVILLE BORO	12
MUNCY BORO	12
MUNCY TWP	12
OLD LYCOMING TWP	12
SOUTH WILLIAMSPORT BORO	12
TIADAGHTON VALLEY REGIONAL	12
WILLIAMSPORT CITY	12

MCKEAN

BRADFORD CITY	12
BRADFORD TWP	12
BUREAU OF FORESTRY	12
FOSTER TWP	12
KANE BORO	12
MCKEAN CO DET	12
MOUNT JEWETT BORO	12
OTTO ELDRED REGIONAL	12
PORT ALLEGANY BORO	12
SMETHPORT BORO	12
UNIVERSITY OF PITTSBURGH-BRADFORD	12

MERCER

BUREAU OF FORESTRY	12
GREENVILLE BORO	12
GROVE CITY BORO	12
HEMPFIELD TWP	12
HERMITAGE CITY	12
JAMESTOWN BORO	12
JEFFERSON TWP	12

*Note: Only contributing jurisdictions are listed.
Excludes State Police and colleges meeting only the statutory reporting requirement.*

Contributing Jurisdictions by County

<u>Contributing Jurisdiction</u>	<u># of Submissions in 2013</u>
MAURICE K. GODDARD STATE PARK	12
MERCER BORO	12
MERCER CO SHERIFF	12
PYMATUNING TWP	12
SANDY LAKE BORO	12
SHARON CITY	12
SHARPSVILLE BORO	12
SOUTH PYMATUNING TWP	12
STONEBORO BORO	12
SW MERCER COUNTY REGIONAL POLICE	12
WEST SALEM TWP	12
MIFFLIN	
ARMAGH TWP	12
BUREAU OF FORESTRY	12
GRANVILLE TWP	12
LEWISTOWN BORO	12
MIFFLIN COUNTY REGIONAL	12
REEDS GAP STATE PARK	12
MONROE	
BARRETT TWP	12
BUREAU OF FORESTRY	12
DELAWARE WATER GAP BORO	4
EAST STROUDSBURG UNIV OF PA	12
MONROE CO DET	12
MONROE CO SHERIFF	12
POCONO MOUNTAIN REGIONAL	12
POCONO TWP	12
STROUD AREA REGIONAL	12
TOBYHANNA STATE PARK	12
MONTGOMERY	
ABINGTON TWP	12
AMBLER BORO	12
BRIDGEPORT BORO	12
BRYN ATHYN BORO	12
BUREAU OF FORESTRY	12
CHELTENHAM TWP	12
COLLEGEVILLE BORO	12
CONSHOHOCKEN BORO	12
DOUGLASS TWP	12
EAST NORRITON TWP	12
EVANSBURG STATE PARK	12
FORT WASHINGTON STATE PARK	12
FRANCONIA TWP	12

Note: Only contributing jurisdictions are listed.

Excludes State Police and colleges meeting only the statutory reporting requirement.

Contributing Jurisdictions by County

<u>Contributing Jurisdiction</u>	<u># of Submissions in 2013</u>
HATBORO BORO	12
HATFIELD TWP	12
HORSHAM TWP	12
JENKINTOWN BORO	12
LANSDALE BORO	12
LIMERICK TWP	12
LOWER FREDERICK TWP	12
LOWER GWYNEDD TWP	12
LOWER MERION TWP	12
LOWER MORELAND TWP	12
LOWER POTTSBORO TWP	12
LOWER PROVIDENCE TWP	12
LOWER SALFORD TWP	12
MARLBOROUGH TWP	12
MONTGOMERY CO DET	12
MONTGOMERY CO SHERIFF	12
MONTGOMERY TWP	12
NARBERTH BORO	12
NEW HANOVER TWP	12
NORRISTOWN BORO	12
NORTH WALES BORO	12
PLYMOUTH TWP	12
POTTSTOWN BORO	12
ROCKLEDGE BORO	12
ROYERSFORD BORO	12
SOUDERTON BORO	12
SPRINGFIELD TWP	12
TELFORD BORO	12
TOWAMENCIN TWP	12
UPPER DUBLIN TWP	12
UPPER GWYNEDD TWP	12
UPPER MERION TWP	12
UPPER MORELAND TWP	12
UPPER PERK POLICE DISTRICT	12
UPPER POTTSBORO TWP	12
UPPER PROVIDENCE TWP	12
WEST CONSHOHOCKEN BORO	12
WEST NORRITON TWP	12
WEST POTTSBORO TWP	12
WHITEMARSH TWP	12
WHITPAIN TWP	12

MONTOUR

BUREAU OF FORESTRY	12
DANVILLE BORO	12
MAHONING TWP	12
MONTOUR CO DET	12

*Note: Only contributing jurisdictions are listed.
Excludes State Police and colleges meeting only the statutory reporting requirement.*

Contributing Jurisdictions by County

<u>Contributing Jurisdiction</u>	<u># of Submissions in 2013</u>
----------------------------------	---------------------------------

NORTHAMPTON

BANGOR BORO	12
BETHLEHEM CITY	12
BETHLEHEM TWP	12
BUREAU OF FORESTRY	12
BUSHKILL TWP	12
COLONIAL REGIONAL	12
EAST BANGOR BORO	12
EASTON AREA SCHOOL DISTRICT	12
EASTON CITY	12
FORKS TWP	12
FREEMANSBURG BORO	12
HELLERTOWN BORO	12
JACOBSBURG ENVIRONMENTAL EDU CENTER	12
LEHIGH TWP	12
LEHIGH UNIV	12
LOWER SAUCON TWP	12
MOORE TWP	12
MORAVIAN COLLEGE SEMINARY	12
NAZARETH BORO	12
NORTH CATASAUQUA BORO	12
NORTHAMPTON BORO	12
NORTHAMPTON CO SHERIFF	12
PALMER TWP	12
PEN ARGYL BORO	12
PLAINFIELD TWP	9
PORTLAND BORO	12
ROSETO BORO	12
STOCKERTOWN BORO	12
TATAMY BORO	12
UPPER NAZARETH TWP	12
WALNUTPORT BORO	12
WASHINGTON TWP	12
WILSON BORO	12
WIND GAP BORO	12

NORTHUMBERLAND

BUREAU OF FORESTRY	12
COAL TWP	12
KULPMONT BORO	12
LOWER MAHANOY TWP	12
MILTON BORO	12
MOUNT CARMEL BORO	12
MT CARMEL TWP	12
NORTHUMBERLAND BORO	12
NORTHUMBERLAND CO SHERIFF	4
POINT TWP	12

Note: Only contributing jurisdictions are listed.

Excludes State Police and colleges meeting only the statutory reporting requirement.

Contributing Jurisdictions by County

<u>Contributing Jurisdiction</u>	<u># of Submissions in 2013</u>
RALPHO TWP	11
RIVERSIDE BORO	12
SHAMOKIN CITY	12
SHIKELLAMY STATE PARK	12
SUNBURY CITY	12
WATSONTOWN BORO	12
ZERBE TWP	12
PERRY	
BUREAU OF FORESTRY	12
LITTLE BUFFALO STATE PARK	12
MARYSVILLE BORO	12
PENN TWP	12
PHILADELPHIA	
BENJAMIN RUSH STATE PARK	12
BUREAU OF FORESTRY	12
PHILADELPHIA CITY	12
PIKE	
BUREAU OF FORESTRY	12
EASTERN PIKE REGIONAL	12
MILFORD BORO	12
PIKE CO DET	12
PIKE CO SHERIFF	12
PROMISED LAND STATE PARK	12
SHOHOLA TWP	12
POTTER	
AUSTIN BORO	6
BUREAU OF FORESTRY	12
COUDERSPORT BORO	12
GALETON BORO	12
LYMAN RUN STATE PARK	12
OLE BULL STATE PARK	12
SHINGLEHOUSE BORO	12
SWEDEN TWP	12
SCHUYLKILL	
ASHLAND BORO	12
BLYTHE TWP	12
BRANCH TWP	12

*Note: Only contributing jurisdictions are listed.
Excludes State Police and colleges meeting only the statutory reporting requirement.*

Contributing Jurisdictions by County

<u>Contributing Jurisdiction</u>	<u># of Submissions in 2013</u>
BUREAU OF FORESTRY	12
BUTLER TWP	12
CASS TWP	12
COALDALE BORO	12
DELANO TWP	12
EAST NORWEGIAN TWP	12
EAST UNION TWP	12
FOSTER TWP	12
FRACKVILLE BORO	12
GILBERTON BORO	12
GIRARDVILLE BORO	12
HEGINS TWP	12
KLINE TWP	12
MAHANOEY CITY BORO	12
MAHANOEY TWP	12
MCADOO BORO	12
MINERSVILLE BORO	12
NEW CASTLE TWP	12
NEW PHILADELPHIA BORO	12
NORTH UNION TWP	12
ORWIGSBURG BORO	12
PALO ALTO BORO	12
PINE GROVE BORO	12
PORT CARBON BORO	12
POTTSVILLE CITY	12
PSU SCHUYLKILL CAMPUS	12
REILLY TWP	12
RINGTOWN BORO	12
RUSH TWP	12
RYAN TWP	12
SAINT CLAIR BORO	12
SCHUYLKILL CO DET	12
SCHUYLKILL CO SHERIFF	12
SCHUYLKILL HAVEN BORO	12
SHENANDOAH BORO	12
TAMAQUA BORO	12
TOWER CITY BORO	12
TUSCARORA STATE PARK	12
UNION TWP	12
WALKER TWP	12
WEST MAHANOEY TWP	12
WEST PENN TWP	12

SNYDER

BUREAU OF FORESTRY	12
MIDDLEBURG BORO	12
SELINGSGROVE BORO	12
SHAMOKIN DAM BORO	12
SNYDER CO SHERIFF	12
SPRING TWP	4

*Note: Only contributing jurisdictions are listed.
Excludes State Police and colleges meeting only the statutory reporting requirement.*

Contributing Jurisdictions by County

<u>Contributing Jurisdiction</u>	<u># of Submissions in 2013</u>
----------------------------------	---------------------------------

SOMERSET

BERLIN BORO	12
BOSWELL BORO	12
BUREAU OF FORESTRY	12
CONEMAUGH TWP	12
CONFLUENCE BORO	12
ELK LICK TWP	12
GARRETT BORO	11
HOOVERSVILLE BORO	12
INDIAN LAKE BORO	12
JENNERSTOWN BORO	12
KOOSER STATE PARK	12
LAUREL HILL STATE PARK	12
LAUREL RIDGE STATE PARK	12
MEYERSDALE BORO	12
PAINT TWP	12
ROCKWOOD BORO	12
SHADE TWP	12
SOMERSET BORO	12
SUMMIT TWP	12

SULLIVAN

BUREAU OF FORESTRY	12
WORLDS END STATE PARK	12

SUSQUEHANNA

BUREAU OF FORESTRY	12
FOREST CITY BORO	12
GREAT BEND BORO	12
HOP BOTTOM	12
LANESBORO BORO	12
MONTROSE BORO	12
OAKLAND BORO	12
SILVER LAKE TWP	12
SUSQUEHANNA DEPOT BORO	12
UNION DALE BORO	12

TIOGA

BLOSSBURG BORO	12
BUREAU OF FORESTRY	12
ELKLAND BORO	12
GAINES TWP	12
HILLS CREEK STATE PARK	12

*Note: Only contributing jurisdictions are listed.
Excludes State Police and colleges meeting only the statutory reporting requirement.*

Contributing Jurisdictions by County

<u>Contributing Jurisdiction</u>	<u># of Submissions in 2013</u>
LAWRENCE TWP	12
LAWRENCEVILLE BORO	12
LEONARD HARRISON STATE PARK	12
MANSFIELD BORO	12
MANSFIELD UNIV OF PA	12
OSCEOLA TWP	12
TIOGA BORO	12
TIOGA CO SHERIFF	12
WELLSBORO BORO	12
WESTFIELD BORO	12
UNION	
BUFFALO VALLEY REGIONAL	12
BUREAU OF FORESTRY	12
HARTLETON BORO	6
MIFFLINBURG BORO	12
NEW BERLIN BORO	12
RB WINTER STATE PARK	12
UNION CO SHERIFF	12
VENANGO	
BUREAU OF FORESTRY	12
EMLENTON BORO	12
FRANKLIN CITY	12
OIL CITY	12
OIL CREEK STATE PARK	12
POLK BORO	12
SUGARCREEK BORO	12
WARREN	
BUREAU OF FORESTRY	12
CHAPMAN STATE PARK	12
CONEWANGO TWP	12
SHEFFIELD TWP	12
TIDIOUTE BORO	12
WARREN CITY	12
WARREN CO DET	12
WARREN CO SHERIFF	12
YOUNGSVILLE BORO	12
WASHINGTON	
BEALLSVILLE BORO	12
BUREAU OF FORESTRY	12
CALIFORNIA BORO	12

Note: Only contributing jurisdictions are listed.

Excludes State Police and colleges meeting only the statutory reporting requirement.

Contributing Jurisdictions by County

<u>Contributing Jurisdiction</u>	<u># of Submissions in 2013</u>
CALIFORNIA UNIV OF PA	12
CANONSBURG BORO	12
CARROLL TWP	12
CECIL TWP	12
CENTERVILLE BORO	12
CHARLEROI REGIONAL POLICE	12
CHARTIERS TWP	12
CLAYSVILLE BORO	12
DONEGAL TWP	12
DONORA BORO	12
EAST BETHLEHEM TWP	12
EAST WASHINGTON BORO	12
FT CHERRY SCHOOL DISTRICT	8
HOUSTON BORO	12
JEFFERSON TWP	12
MCDONALD BORO	12
MONONGAHELA CITY	12
MOUNT PLEASANT TWP	12
NORTH FRANKLIN TWP	12
NORTH STRABANE TWP	12
PETERS TWP	12
R.E.S.A. REGIONAL	12
SMITH TWP	12
SOUTH STRABANE TWP	12
SOUTHWEST REGIONAL-WASHINGTON	12
WASHINGTON CITY	12
WASHINGTON CO SHERIFF	11
WEST BROWNSVILLE BORO	12
WEST PIKE RUN TWP	12

WAYNE

BUREAU OF FORESTRY	12
HAWLEY BORO	12
HONESDALE BORO	12
LEHIGH TWP	12
WAYMART BORO	12
WAYNE CO DET	12
WAYNE CO SHERIFF	12

WESTMORELAND

ALLEGHENY TWP	12
ARNOLD CITY	12
AVONMORE BORO	12
BELL TOWNSHIP	5
BUREAU OF FORESTRY	12
DELMONT BORO	12
DERRY BORO	12
GREENSBURG CITY	12

*Note: Only contributing jurisdictions are listed.
Excludes State Police and colleges meeting only the statutory reporting requirement.*

Contributing Jurisdictions by County

<u>Contributing Jurisdiction</u>	<u># of Submissions in 2013</u>
IRWIN BORO	12
JEANNETTE CITY	12
KEYSTONE STATE PARK	12
LATROBE CITY	12
LIGONIER BORO	12
LIGONIER TWP	12
LINN RUN STATE PARK	12
LOWER BURRELL CITY	12
MANOR BORO	12
MONESSEN CITY	12
MOUNT PLEASANT BORO	12
MURRYSVILLE TWP	12
NEW FLORENCE BORO	12
NEW KENSINGTON CITY	12
NORTH BELLE VERNON BORO	12
NORTH HUNTINGDON TWP	12
PENN BORO	12
PENN TWP	12
ROSTRAVER TWP	12
SAINT CLAIR TWP	9
SCOTTDALE BORO	12
SEWARD BORO	12
SMITHTON BORO	12
SOUTH GREENSBURG BORO	12
SOUTHWEST GREENSBURG BORO	12
TRAFFORD BORO	12
UNIVERSITY OF PITTSBURGH-GREENSBURG	12
UPPER BURRELL TWP	12
VANDERGRIFT BORO	12
WASHINGTON TWP	12
WEST LEECHBURG BORO	12
WEST NEWTON BORO	12
WESTMORELAND CO DET	12
WESTMORELAND CO PARK	12
WESTMORELAND CO SHERIFF	12

WYOMING

BUREAU OF FORESTRY	12
LACEYVILLE BORO	12
MESHOPPEN BORO	12
OVERFIELD TWP	12
TUNKHANNOCK BORO	12
TUNKHANNOCK TWP	12
WYOMING CO DET	12
WYOMING CO SHERIFF	12

YORK

BUREAU OF FORESTRY	12
--------------------	----

*Note: Only contributing jurisdictions are listed.
Excludes State Police and colleges meeting only the statutory reporting requirement.*

Contributing Jurisdictions by County

<u>Contributing Jurisdiction</u>	<u># of Submissions in 2013</u>
CARROLL TWP	12
CODORUS STATE PARK	12
FAIRVIEW TWP	12
GIFFORD PINCHOT STATE PARK	12
HANOVER BORO	12
HELLAM TWP	12
LOWER WINDSOR TWP	12
NEWBERRY TWP	12
NORTH HOPEWELL TWP	12
NORTHEASTERN REGIONAL	12
NORTHERN YORK REGIONAL	12
PENN TWP	12
SAMUEL S. LEWIS STATE PARK	12
SOUTHERN REGIONAL	12
SOUTHWESTERN REGIONAL	12
SPRING GARDEN TWP	12
SPRINGETTSBURY TWP	12
STEWARTSTOWN BORO	1
WEST MANCHESTER TWP	12
WEST MANHEIM TWP	12
WEST YORK BORO	12
WRIGHTSVILLE BORO	12
YORK AREA REGIONAL	12
YORK CITY	12
YORK CO DET	12
YORK CO SHERIFF	12

Note: Only contributing jurisdictions are listed.

Excludes State Police and colleges meeting only the statutory reporting requirement.

INTRODUCTION

The Program

The Pennsylvania Uniform Crime Reporting (UCR) Program was established as a result of the Uniform Criminal Statistics Act of 1970 (71 P.S. 307.8 and 307.9). Powers and duties concerning criminal statistics were given to the Office of Attorney General. In October 1973, the Uniform Crime Reporting duties set forth in the Act were transferred to the Commissioner of the Pennsylvania State Police by Reorganization Plan No. 7 of 1973 (71 P.S. 755-7).

The counterpart to the Pennsylvania UCR Program is the National UCR Program, under the direction of the Federal Bureau of Investigation (FBI). This national program is the result of a need for nationwide and uniform compilation of law enforcement data. Uniform Crime Reports, developed by a committee of the International Association of Chiefs of Police (IACP), were first collected in 1930. The IACP continues to serve in an advisory capacity to the FBI in its operation of the national program. The UCR Committee of the Pennsylvania Chiefs of Police Association was instrumental in the development of our State program.

The primary objectives of the Pennsylvania UCR Program are to inform the Governor, Legislature, other governmental officials, and the public as to the nature of the crime problem in Pennsylvania, and to provide law enforcement administrators with criminal statistics for administrative and operational purposes.

There are many factors which will affect the type and volume of crime that occurs from place to place. Some of these are listed in "*Crime in the United States*," and are reprinted in this report.

Crime Factors

- Population density and degree of urbanization of locality and its surrounding area.
- Variations in composition of the population, particularly youth concentration.
- Stability of population with respect of residents' mobility, commuting patterns, and transient factors.
- Modes of transportation and highway systems.
- Economic conditions, including median income, destitution, and job availability.
- Cultural conditions, such as educational, recreational, and religious characteristics.
- Family conditions with respect to divorce and family cohesiveness.
- Climate.
- Effective strength of law enforcement agencies.
- Administrative and investigative emphases of law enforcement.
- Policies of other components of the criminal justice system (i.e., prosecutorial, judicial, correctional, and probational).
- Attitudes of citizenry toward crime.
- Crime reporting practices of citizenry.

Classification Of Offenses

Uniformity in reporting under the Pennsylvania system is based upon the proper classifications of offenses by police. The adoption of the Federal system of reporting included the utilization of the offense classifications of that system. Law enforcement personnel in this State have made accurate application of those classifications in the reports submitted to the program.

In view of the need for compatibility with the Federal system, the categories of offense classification employed in this program remain the same as those employed on the national level. Care must be taken by police officers in classifying because of the conflicts between this system and the Pennsylvania Crimes Code.

Part I Offenses

Offense data consists of information that has been extracted from reports of crimes that have come to the attention of Pennsylvania law enforcement agencies. In general, Part I Offenses are those serious crimes that are usually reported to law enforcement agencies. It consists of the following offenses:

(1) **Criminal Homicide**

- 1a. **Murder and Nonnegligent Manslaughter** - The unlawful, nonnegligent killing of a human being, by another.

General rule - Any death due to a fight, argument, quarrel, assault or commission of a crime.

1b. **Manslaughter by Negligence** - The killing of another person through gross negligence.

General rule - The killing may result from the commission of an unlawful act or from a lawful act performed with gross negligence. Deaths resulting from traffic crashes are not included in this classification.

(2) **Rape**

2a. **Rape** - Penetration, no matter how slight, of the vagina or anus with any body part or object, or oral penetration by a sex organ of another person, without the consent of the victim.

2b. **Assault to Rape** - Attempts - All assaults and attempts to rape.

(3) **Robbery** - The taking or attempting to take anything of value from the care, custody or control of a person or persons by force or threat of force or violence and/or by putting the victim in fear.

3a. **Firearm** - Any firearm used as a weapon or employed as a means of force to threaten the victim or put him in fear.

3b. **Knife or Cutting Instrument** - Any knife, broken bottle, razor, or other cutting instrument employed as a weapon or as a means of force to threaten the victim or put him in fear.

3c. **Other Dangerous Weapon** - Any club, acid, explosive, brass knuckles, or other dangerous weapon employed as a means of force to threaten the victim or put him in fear.

3d. **Strong Arm** - Mugging, yoking, and similar offenses where no weapon is used, but strong-arm tactics are employed to deprive a victim of his property. This is limited to personal weapons, such as hands, fists, feet, teeth.

(4) **Assault** - An assault is an unlawful attack by one person upon another.

General rule - All assaults will be classified in the following categories, excluding assaults with intent to rob or rape.

4a. **Firearm** - All assaults and attempted assaults involving the use of any type of firearm, e.g., revolvers, automatic pistols, shotguns, zip guns, rifles, pellet guns, etc.

4b. **Knife or Cutting Instrument** - All assaults and attempted assaults involving the use of cutting or stabbing objects, e.g.,

knife, razor, hatchet, axe, cleaver, scissors, glass, broken bottle, dagger, ice pick, etc.

- 4c. **Other Dangerous Weapon** - All assaults and attempted assaults, when any other object or thing is used as a weapon, e.g., clubs, bricks, pick handles, bottles, explosives, acid, lye, poison, scalding water and cases of attempted drowning, burning, etc.
- 4d. **Hands, Fists, Feet, etc.** - Felonious - Assaults which are of a felonious nature when hands, fists, feet, etc., are used. To be classified as felonious assault, the attack must result in serious personal injury.
- 4e. **Other Assaults - Not Aggravated** - All offenses of simple assault and assault and battery. Crimes of this classification are not considered Index Offenses and appear as another classification (Part II Offenses) in this report.

- (5) **Burglary** - Unlawful entry or attempted forcible entry of any structure to commit a felony or theft.

General rule - Any unlawful entry or attempted forcible entry of any dwelling, attached structure, public building, shop, office, factory, storehouse, apartment, house trailer, warehouse, mill, barn, other building, houseboat or railroad car. Note: For Uniform Crime Reporting purposes, breaking and entering and larceny are classified only as burglary; the larceny is excluded. Breaking and entering of a motor vehicle is classified as larceny.

- 5a. **Forcible Entry** - All offenses where force of any kind is used to enter unlawfully a locked structure, with intent to steal or commit a felony. This includes entry by use of a master key, celluloid, or other device that leaves no outward mark, but is used to open a lock. Concealment inside a building followed by the breaking out of the structure is also included.
- 5b. **Unlawful Entry** - No Force - Any lawful entry without any evidence of forcible entry.
- 5c. **Attempted Forcible Entry** - When determined that forcible entry has been attempted.

- (6) **Larceny - Theft** (except Motor Vehicle Theft) - The unlawful taking of the property of another with intent to deprive him of ownership.

General rule - All larcenies and thefts resulting from pocket-picking, purse snatching, shoplifting, larceny from automobile, larceny of automobile parts and accessories, theft of bicycles, larceny from buildings and from coin-operated machines. Any theft that is not a robbery or the result of breaking and entering is included. Embezzlement, fraud, or bad check cases are excluded.

- (7) **Motor Vehicle Theft** - Theft and attempted theft of a motor vehicle. General rule - This includes all vehicles which can be registered as motor vehicles in this State. Excludes cases where there is a lawful access to the vehicle, such as a family situation or unauthorized use by others with lawful access to the vehicle, e.g., chauffeur, employees, etc.
- 7a. **Automobiles** - The theft of all sedans, station wagons, coupes, convertibles and other similar motor vehicles which serve the sole purpose of transporting people from one place to another.
- 7b. **Trucks and Buses** - Theft of those vehicles specifically designed to transport people on a commercial basis and to transport cargo.
- 7c. **Other Vehicles** - Theft of all other motor vehicles limited by the UCR definition such as snowmobiles, motorcycles, motor scooters, trail bikes, etc. Theft of farm equipment, construction equipment or airplanes are considered larceny-theft.
- (8) **Arson** - Includes all violations of State laws and municipal ordinances relating to arson and attempted arson. Includes: any willful or malicious burning or attempt to burn, with or without intent to defraud, a dwelling house, church, college, jail, vessel, motor vehicle or aircraft, contents of buildings, personal property of another, goods or chattels, crops, trees, fences, gates, grain, vegetable products, lumber, woods, cranberry bogs, marshes, meadows, etc. In the event of a death from arson, the offense would be classified as murder and, if personal injury results, the offense would be classified as assault (4c).

Part II Offenses

Part II Offenses are made up of all other crimes not classified as Part I Offenses. Part II Offenses for UCR purposes are as follows:

- (9) **Other Assaults** - This category is comprised of all assaults and attempted assaults which are simple or minor in nature. For reporting purposes, these "Other Assaults" are scored on Return A under item 4e as offenses known to police. However, arrests for this offense are scored in this category.
- (10) **Forgery and Counterfeiting** - In this category are placed all offenses dealing with the making, altering, uttering or possessing,

with intent to defraud, anything false in the semblance of that which is true.

Includes:

- Altering or forging public or other records.
- Making, altering, forging, or counterfeiting bills, notes, drafts, tickets, checks, credit cards, etc.
- Forging wills, deeds, notes, bonds, seals, trademarks, etc.
- Counterfeiting coins, plates, bank notes, checks, etc.
- Possessing or uttering forged, or counterfeiting instruments.
- Erasures.
- Signing the name of another fictitious person with intent to defraud.
- Using forged labels.
- Possession, manufacture, etc., of counterfeiting apparatus.
- Selling goods with altered, forged or counterfeited trademarks.
- All attempts to commit any of the above.

- (11) **Fraud** - Fraudulent conversion and obtaining money or property by false pretense. Includes bad checks, confidence games, etc., except forgeries and counterfeiting.
- (12) **Embezzlement** - Misappropriation or misapplication of money or property entrusted to one's care, custody or control.
- (13) **Stolen Property; Buying, Receiving, Possession** - Included in this category are all offenses of buying, receiving, and possession of stolen property, as well as all attempts to commit any of these offenses.
- (14) **Vandalism** - Included in this category are all willful or malicious destruction, injury, disfigurement or defacement of any public or private property, real or personal, without consent of the owner or person having custody or control, by cutting, tearing, breaking, marking, painting, drawing, covering with filth, or any other such means as may be specified by law or ordinance. This offense covers a wide range of malicious behavior directed at property.
- (15) **Weapons; Carrying, Possessing, etc.** - This category deals with violations of weapons laws.

Includes:

- Manufacture, sale, or possession of deadly weapons.
- Carrying deadly weapons.
- Using, manufacturing, etc., silencers.
- Furnishing deadly weapons to minors.
- Aliens possessing deadly weapons.
- All attempts to commit the above.

(16) **Prostitution and Commercialized Vice** - Included in this category are the sex offenses of a commercialized nature.

Includes:

- Prostitution.
- Keeping bawdy house, disorderly house or house of ill repute.
- Pandering, procuring, transporting or detaining women for immoral purposes, etc.
- All attempts to commit any of the above.

(17) **Sex Offenses** - Except forcible rape, prostitution and commercialized vice.

Includes:

- Offenses against chastity, common decency, morals and the like.
- Adultery and fornication.
- Buggery.
- Incest.
- Indecent liberties.
- Indecent exposure.
- Sodomy.
- Seduction.
- Statutory rape - (no force).
- All attempts to commit any of the above.

(18) **Drug Abuse Violations** - Drug abuse violations are reported on the basis of the narcotic involved. Include all violations of state and local ordinances, specifically those relating to the unlawful possession, sale, use, growing, manufacturing and making of narcotic drugs. The following subdivisions of narcotic drug law violations are classified:

Sale or Manufacture

- 18a. Opium or cocaine and their derivatives.
Morphine, heroin, codeine.

- 18b. Marijuana.
- 18c. Synthetic narcotics, manufactured narcotics which can cause true drug addiction.
Demerol, methadone.
- 18d. Dangerous non-narcotic drugs.
Barbiturates, benzedrine, inhalants.

Possession

- 18e. Opium or cocaine and their derivatives.
Morphine, heroin, codeine.
- 18f. Marijuana.
- 18g. Synthetic narcotics, manufactured narcotics which can cause true drug addiction.
Demerol, methadone.
- 18h. Dangerous non-narcotic drugs.
Barbiturates, benzedrine, inhalants.

- (19) **Gambling** - All offenses which are related to promoting, permitting, or engaging in gambling. To provide a more refined collection of gambling offenses, the following classifications are used:

- 19a. Bookmaking (horse and sport books).
- 19b. Numbers and lottery.
- 19c. All other.

- (20) **Offenses Against the Family and Children** - Included here are all charges of nonsupport and neglect or abuse of family and children.

Includes:

- Desertion, abandonment, or nonsupport.
- Neglect or abuse of child. (If injury is serious, offense is reported as aggravated assault.)
- Nonpayment of alimony.
- All attempts to commit any of the above.

- (21) **Driving Under the Influence** - This category is limited to the operating of any vehicle while under the influence of alcoholic beverages or narcotic drugs.

- (22) **Liquor Laws** - With the exception of "Drunkness" (Class 23) and "Driving Under the Influence" (Class 21), the liquor law violations, state or local, are placed in this class.

Includes:

- Manufacturing, sale, transporting, furnishing, Bootlegging
- Operating a still.
- Furnishing alcoholic beverages to a minor.
- Using vehicle for illegal transportation of alcoholic beverages.
- Consumption of alcoholic beverages by a minor.

(23) **Drunkenness** - Included in this category are all offenses of drunkenness or intoxication, with the exception of "Driving Under the Influence" (Class 21).

Includes:

- Drunk and disorderly.
- Public intoxication.

(24) **Disorderly Conduct** - In this category are placed all violations of committing a breach of the peace.

Includes:

- Affray
- Unlawful assembly.
- Disturbing the peace.
- Disturbing meetings.
- Disorderly conduct in state institutions, at court, at fairs, on trains or public conveyances, etc.
- Blasphemy, profanity and obscene language.
- Desecrating the flag.
- Refusing to assist an officer.
- All attempts to commit any of the above.

(25) **Vagrancy** - In this category are placed persons who are "suspicious characters" and fail to give good account of themselves.

Includes:

- Vagrancy.
- Begging.
- Loitering (persons 18 and over).
- Vagabondage.

(26) **All Other Offenses** - Include in this category, every other state offense not included in Classes 1 through 25. Violations of local ordinances are not included in this category. Illustrated below is a partial list of offenses.

Includes:

- Abduction and compelling to marry.
- Abortion (Death resulting from abortion is homicide, offense Class 1a).
- Bigamy and polygamy.
- Blackmail and extortion.
- Bribery.
- Contempt of court.
- Discrimination, unfair competition.
- Kidnapping.
- Offenses contributing to juvenile delinquency except as provided for in Classes 1 through 28, such as employment of children in immoral vocations or practices, admitting minors to improper places, etc.
- Perjury and subordination of perjury.
- Possession, repair, manufacture, etc., of burglar's tools.
- Possession or sale of obscene literature.
- Unlawful use, possession, etc., of explosives, etc.

(27) **Curfew and Loitering Laws (Juveniles)** - All violations of local curfew or loitering ordinances are included.

(28) **Runaways (Juveniles)** - Reported in this category are apprehensions for protective custody. Runaways taken into protective custody for other jurisdictions are not included.

Calculation Of Rates

The Uniform Crime Reporting Program provides data for police administrators to measure local problems; but to facilitate this function it is sometimes necessary to convert the data into rates or percentages. Simple formulas are presented to assist in these computations.

Crime Rates

One of the most useful crime statistics is the crime rate which is the number of offenses per 100,000 persons. This rate can be calculated regardless of the number of inhabitants in your jurisdiction. To compute rates, multiply the number of offenses by 100,000 then divide your jurisdiction's population into that answer.

Example:

$$\frac{182 \text{ robberies} \times 100,000}{50,000 \text{ population}} = \frac{18,200,000}{50,000} = 364$$

Your robbery rate would be 364 per 100,000 population.

Clearance Rates

The percentage of crimes cleared by arrest is obtained by dividing the number of offenses cleared by the number of actual offenses known. This answer is then multiplied by 100.

$$\frac{147 \text{ robberies cleared}}{364 \text{ robberies known}} = 0.404 \times 100 = 40.4\%$$

Your percentage of clearance for robbery is 40.4 percent.

Law Enforcement Employee Rates

These rates are conventionally expressed as the number of employees per 1,000 population. The rate is computed by multiplying the number of employees by 1,000 then dividing the population into that answer.

Example:

$$\frac{102 \text{ employees} \times 1,000}{50,000 \text{ population}} = \frac{102,000}{50,000} = 2.04$$

Your rate is 2.04 employees per 1,000 population.

Summary of Crime in Pennsylvania

There were 878,971 actual crimes of all types reported to the UCR Program by Pennsylvania law enforcement agencies in 2013. This represents a rate of 6,881.0 crimes per 100,000 population, a decrease of 4.2 percent from the previous year's total of 917,352 actual crimes. Crime Index offenses are considered to be both the most serious and most likely to be reported, and are used nationally as the standard base for comparisons. They include: murder and nonnegligent manslaughter, forcible rape, robbery, aggravated assault, burglary, larceny-theft, motor vehicle theft, and arson. Manslaughter by negligence is a Part I offense, but is not considered part of the Crime Index.

In 2013, 306,917 Crime Index offenses were reported and confirmed by Pennsylvania police after investigation. Overall, 314,158 Crime Index offenses were reported, but 2.3 percent or 7,241 were unfounded following investigation, ranging from 15.8 percent unfounded for arson to 1.0 percent unfounded for burglary forcible entry. Crime Index offenses decreased by 5.2 percent from last year's total of 323,582. The Crime Index rate in 2013 was 2,402.7 per 100,000 population.

In addition, 572,036 Part II offenses were reported in 2013, with a rate of 4,478.2 per 100,000 population. This is a decrease of 3.7 percent from the 593,750 Part II offenses reported the previous year. Part II offenses include: other assaults, forgery and counterfeiting, fraud, embezzlement, stolen property, vandalism, weapons, prostitution, other sex offenses, drug abuse violations, illegal gambling, offenses against the family, driving under the influence, liquor law violations, drunkenness, disorderly conduct, vagrancy, and all other offenses.

In 2013, 49.7 percent of all offenses were cleared (31.3 percent of the Crime Index offenses, and 59.6 percent of all Part II offenses). An offense is considered cleared when at least one person involved in the commission of the offense has been arrested, charged, and turned over to the court for prosecution. An offense can be cleared by exceptional means when an element beyond law enforcement control prevents filing of formal charges against the offender.

Crime Reported to Police

Offense Category	Offenses	Percent Distribution	Rate per 100,000 Population	Percent Change From 2012	Clearances	Percent Cleared
Part I Offenses	306,935	34.9	2,402.8	-5.2	96,153	31.3
Part II Offenses	572,036	65.1	4,478.2	-3.7	340,741	59.6
Statewide Total	878,971	100.0	6,881.0	-4.2	436,894	49.7
Crime Index Offenses	306,917	34.9	2,402.7	-5.2	96,124	31.3

Crimes Reported by Population Grouping

Population Group	Estimated Population 2013	Crime Index Offenses	Rate per 100,000 Population	Percent Distribution	Part II Offenses	Rate per 100,000 Population	Percent Distribution
MSA Core Cities	2,712,146	115,237	4,248.9	37.5	183,203	6,754.9	32.0
MSA Suburban	8,011,608	154,699	1,930.9	50.4	308,111	3,845.8	53.9
MSA Total	10,723,754	269,936	2,517.2	88.0	491,314	4,581.5	85.9
Non-MSA	984,785	20,679	2,099.8	6.7	49,780	5,054.9	8.7
Rural/State Police	1,065,262	16,302	1,530.3	5.3	30,942	2,904.6	5.4
Non-MSA and Rural Total	2,050,047	36,981	1,803.9	12.0	80,722	3,937.6	14.1
Statewide Total	12,773,801	306,917	2,402.7	100.0	572,036	4,478.2	100.0

A Metropolitan Statistical Area (MSA) is composed of an entire county or group of counties that include at least one core city, with the entire area meeting criteria of certain metropolitan characteristics established by the United States Census Bureau. In 2013, the overall volume of offenses was highest in MSA Suburban jurisdictions; however, the crime rate of MSA Core City jurisdictions continued to be much higher than the MSA Suburban jurisdictions during this period. It should be noted that no attempt is made throughout this report to correct for the influx of seasonal/temporary residents and tourists during the year. Crime rates are based upon the permanent population.

Arrests

Arrests are primarily a measure of success by police in relation to the criminal offenses taking place within a community. Arrest practices, policies, and enforcement emphasis will vary from place to place and from time to time within a community. Arrests do, however, provide a useful indicator as to the age, sex, and race of persons involved in criminal acts, especially for crimes that have high solution rates.

A total of 440,729 arrests were made in Pennsylvania in 2013, a 2.6 percent decrease from the previous year. As indicated in the following table, Part II offense arrests totaled 352,493 or 80.0 percent of all arrests, a 3.0 percent decrease from last year. Part I offense arrests numbered 88,236 or 20.0 percent of all arrests, decreasing by 1.0 percent from the previous year.

Arrests by Offense Category

Offense Category	Arrests	Percent Distribution	Rate per 100,000 Population	Percent Change From 2012
Part I Offenses	88,236	20.0	690.8	-1.0
Part II Offenses	352,493	80.0	2,759.5	-3.0
Statewide Total	440,729	100.0	3,450.3	-2.6
Crime Index Offenses	88,188	20.0	690.4	-1.0

Analysis of Arrests

Analysis revealed that in 2013, 73.9 percent or 325,589 arrestees were male; 26.1 percent or 115,140 were female; 68.0 percent or 299,862 were White; 31.1 percent or 137,249 were Black; .8 percent or 3,592 were Other Races; 15.0 percent or 66,026 were under 18 years old; and 43.6 percent or 192,362 were under 25 years old. Arrests of males decreased by 2.7 percent, and arrests of Whites decreased by 4.2 percent, while arrests of juveniles decreased by 6.6 percent from the previous year.

For UCR purposes, an adult arrest is counted for each adult processed by arrest, citation, or summons, including those individuals arrested and released without a formal charge being placed against them. Crime suspects who are questioned and released are not counted as an arrest. A juvenile arrest occurs when a juvenile is taken into custody for committing an offense under circumstances such that if they were an adult, an arrest would be tallied. Juveniles arrested or taken into custody, but merely warned and released without being charged, are also counted as an arrest. The UCR Program considers a juvenile to be an individual under the age of 18, regardless of the state definition.

Ethnic Intimidation and Hate Crime

Ethnic intimidation is defined by Title 18 Pa. C.S., Subsection 2710, as any crime against the person or an arson, criminal mischief, other property destruction (except institutional vandalism), or criminal trespass that is committed “. . . with malicious intention toward the race, color, religion, or national origin of another individual or group of individuals”

Victim Data

	Victims	Number of Victims	Percent
RACE	Asian/Pacific Islander	3	2.4
	Black	41	32.8
	Unknown	6	4.8
	White	75	60.0
Total RACE		125	100.0
ETHNICITY	Hispanic	4	3.2
	Not of Hispanic Origin	112	89.6
	Unknown	9	7.2
Total ETHNICITY		125	100.0
SEX	Female	46	36.8
	Male	77	61.6
	Unknown	2	1.6
Total SEX		125	100.0

** More than one victim can be reported in each incident.*

Offender Data

	Offenders	Number of Offenders	Percent
RACE	Black	17	17.0
	Unknown	32	32.0
	White	51	51.0
Total RACE		100	100.0
ETHNICITY	Hispanic	6	6.0
	Not of Hispanic Origin	59	59.0
	Unknown	35	35.0
Total ETHNICITY		100	100.0
SEX	Female	13	13.0
	Male	58	58.0
	Unknown	29	29.0
Total SEX		100	100.0

** More than one offender can be reported in each incident.*

Institution Data

Institution	Number of Victims	Percent
Business	3	23.1
Other	6	46.2
Religious Organization	3	23.1
Society/Public	1	7.7
Total	13	100.0

** More than one victim can be reported in each incident.*

Weapon Data

Weapon	Number of Weapons	Percent
Handgun	1	3.8
Knife/Cutting Instrument	1	3.8
Blunt Object	1	3.8
Personal Weapons	15	57.7
Other	6	23.1
Unknown	2	7.7
Total	26	100.0

** More than one weapon can be reported in each incident.*

Injury Data

Injuries	Number of Injuries	Percent
Apparent Broken Bones	2	22.2
Apparent Minor Injury	4	44.4
Other Major Injury	1	11.1
Loss of Teeth	1	11.1
Unconsciousness	1	11.1
Total	9	100.0

** More than one injury can be reported in each incident.*

Property Damage Data

Property	Number of Damaged Properties	Percent
----------	---------------------------------------	---------

Total	0	.0
--------------	----------	-----------

No property damage resulting from hate crimes was reported during the period.

UCR Offense Data

UCR Classification	Number of Offenses	Percent
Aggravated Assault	13	12.0
Other Assaults	55	50.9
Arson	4	3.7
Vandalism	13	12.0
Sex Offense	6	5.6
Disorderly Conduct	17	15.7
Total	108	100.0

** More than one UCR offense
can be reported in each incident.*

Bias Motivation Data

Code	Bias Motivation	Number of Incidents	Percent
11	Anti-White	18	20.5
12	Anti-Black	21	23.9
	Anti-Black or African American	22	25.0
14	Anti-Asian/Pacific Islander	1	1.1
21	Anti-Jewish	8	9.1
22	Anti-Catholic	1	1.1
23	Anti-Protestant	1	1.1
24	Anti-Islamic (Muslim)	2	2.3
32	Anti-Hispanic	2	2.3
	Anti-Hispanic or Latino	1	1.1
41	Anti-Gay (Male)	6	6.8
43	Anti-Lesbian,Gay,Bisexual,Transgender	4	4.5
51	Anti-Physical Disability	1	1.1
TOTAL		88	100.0

Location Data

Code	Location Type	Number of Incidents	Percent
04	Church/Synagogue/Temple/Mosque	3	3.4
05	Commercial/Office Building	1	1.1
06	Construction Site	2	2.2
07	Convenience Store	1	1.1
08	Department/Discount Store	2	2.2
10	Field/Woods	2	2.2
11	Government/Public Building	4	4.5
13	Highway/Road/Alley/Street/Sidewalk	29	32.6
14	Hotel/Motel/Etc.	2	2.2
18	Parking /Drop Lot/Garage	7	7.9
20	Residence/Home	24	27.0
21	Restaurant	1	1.1
22	School/College	10	11.2
25	Other/Unknown	1	1.1
Total		89	100.0

CRIME INDEX OFFENSES

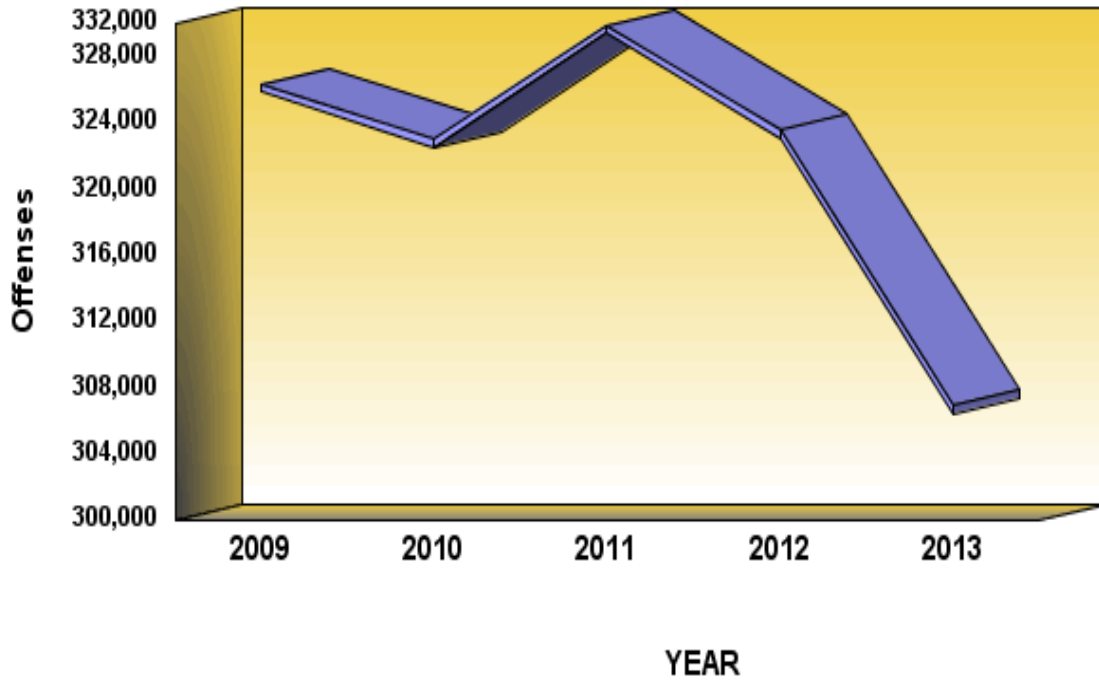

Definition: Crime Index offenses are crimes that are considered by law enforcement to be the most serious crimes that readily come to the attention of police and occur with a frequency great enough to be reported as a separate classification. Crime Index offenses are used nationally as a basis for comparison of criminal activity. The offenses of murder and nonnegligent manslaughter, rape, robbery, aggravated assault, burglary, larceny-theft, motor vehicle theft, and arson comprise the Crime Index.

Crime Index Offenses

	2009	2010	2011	2012	2013
Number Of Offenses	326,362	322,994	329,909	323,582	306,917
Percent Change from Previous	.0	-1.0	2.1	-1.9	-5.2
Percent Change from Base	.0	-1.0	1.1	-.9	-6.0

Summary

There were 306,917 Crime Index offenses reported to Pennsylvania police agencies in 2013, an average of 841 each day, or one every 1 minute and 43 seconds. This is a 5.2 percent decrease from the 323,582 Crime Index offenses reported the previous year. The Crime Index rate in 2013 was 2,402.7 per 100,000 population.

FREQUENCY OF CRIME

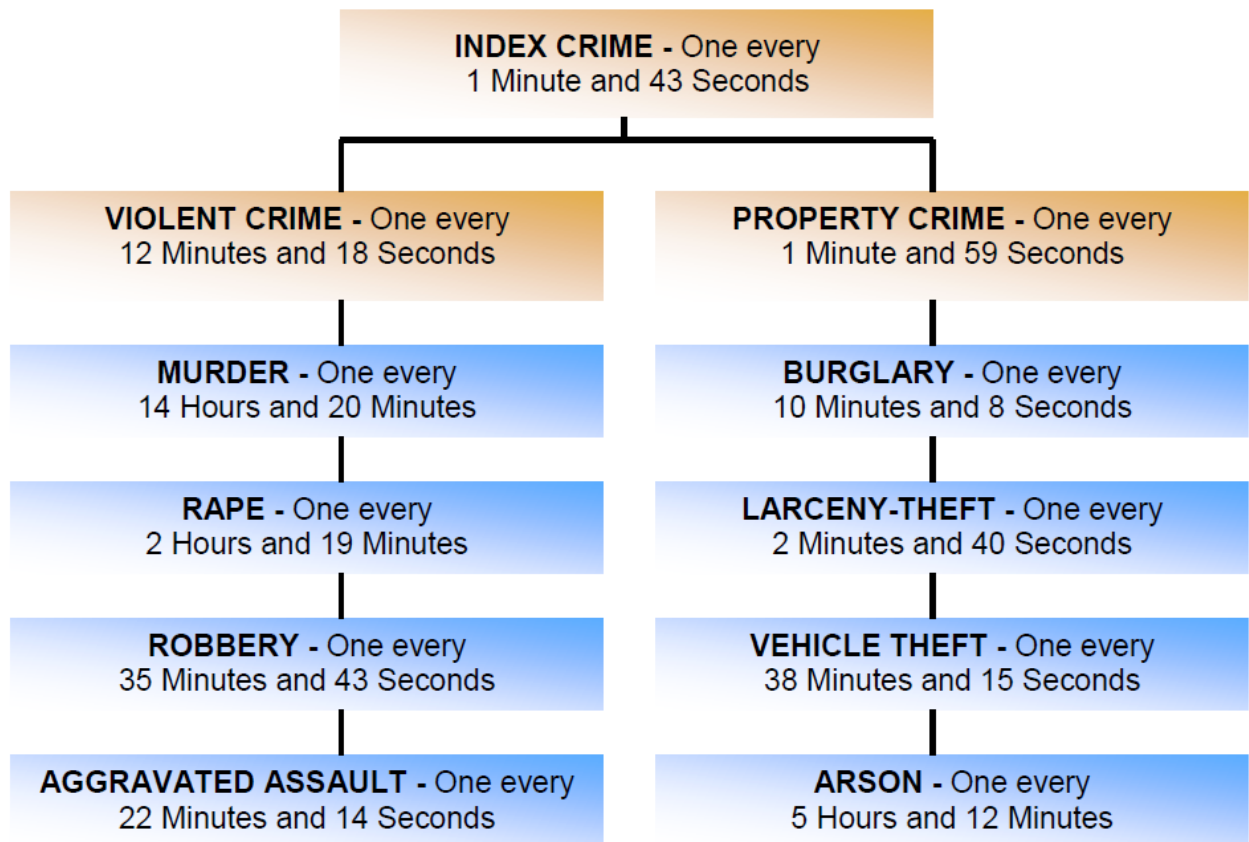

NOTE: This information is not intended to suggest Crime Index offenses occur at regular intervals, but represents an average rate of occurrence.

2013 Crime Index Offenses Cleared

Violent Crime

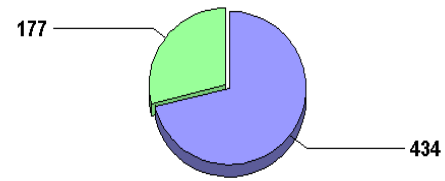

Murder

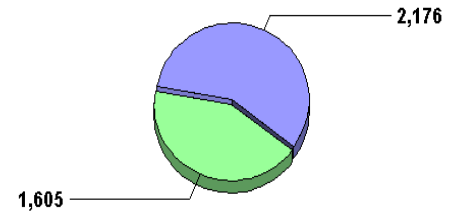

Forcible Rape

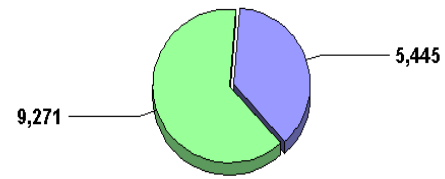

Robbery

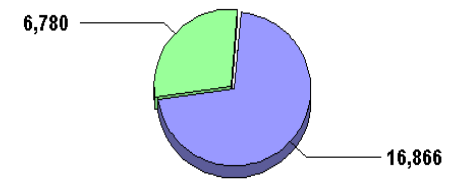

Aggravated Assault



2013 Crime Index Offenses Cleared

Property Crime

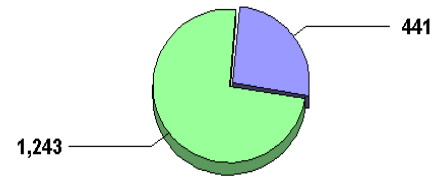

Arson

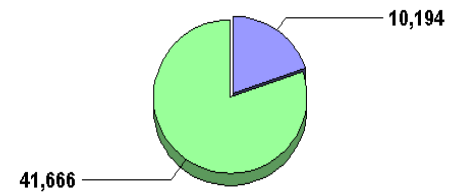

Burglary

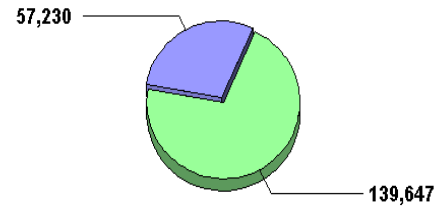

Larceny-Theft

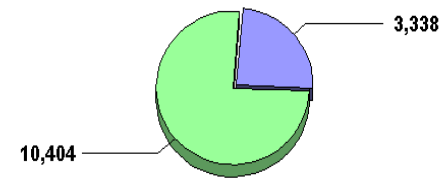

Motor Vehicle Theft



Crime Index Offenses 2013

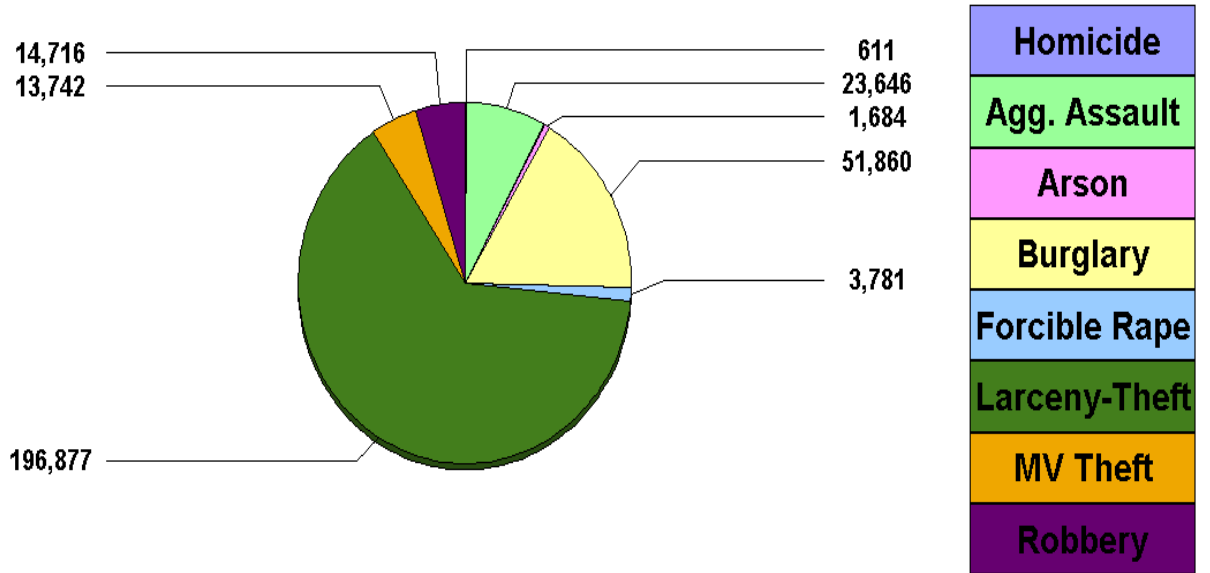

Distribution by Common Human Service Regions

In 1967, the Governor's Office proclaimed 6 "Common Human Service Regions" (CHSR) in Pennsylvania, consisting of generally comparative counties in terms of interrelated needs and populations (see the map in the CHSR Map tab). Accordingly, the tables in this report are organized with the individual counties identified alphabetically within the CHSRs.

These regions are considered "standardized" for Commonwealth planning and reporting purposes. They should not be confused with Metropolitan Statistical Areas (MSA), although the counties in the Southeast CHSR coincide with the Philadelphia MSA.

The following table summarizes the distribution of Crime Index offenses among these regions.

**Crime By Common Human Service Region, 2013
For Crime Index Offenses**

Common Human Service Region	Number of Offenses	Percent Distribution	Rate per 100,000 Population	Percent Change From 2012	Clearances	Percent Cleared
Southeast CHSR	121,995	39.7	3,004.3	-5.2	33,873	27.8
Northeast CHSR	52,731	17.2	2,316.8	-6.2	16,008	30.4
Southcentral CHSR	39,396	12.8	2,061.8	-4.9	13,860	35.2
Central CHSR	19,115	6.2	1,733.5	-4.0	6,538	34.2
Southwest CHSR	53,235	17.3	2,141.5	-3.3	18,549	34.8
Northwest CHSR	20,445	6.7	2,180.4	-8.4	7,296	35.7
TOTAL	306,917	100.0	2,402.7	-5.2	96,124	31.3

Distribution By Metropolitan Statistical Area (MSA)

Table 4 of Appendix A summarizes the 15 MSAs in Pennsylvania and includes Pike County, which is part of the New York City, New York MSA. A total of 33 counties are involved. Counties in New Jersey which are part of the Philadelphia MSA are not included in this report.

The highest Crime Index rates in 2013 were experienced in the Philadelphia MSA (3,003.5 per 100,000 population) and Pittsburgh MSA (2,548.8 per 100,000 population). The lowest Crime Index rate occurred in the Reading MSA (1,472.8 per 100,000 population).

Generally, Crime Index rates within core cities of the MSAs are higher than rates in their suburbs. Listed below are the core cities with the highest rates and their corresponding suburban rates (rates shown are per 100,000 population):

HARRISBURG CITY	5,457.0	Suburban Rate:	1,870.6
LANCASTER CITY	5,403.4	Suburban Rate:	1,618.6
PHILADELPHIA CITY	4,553.6	Suburban Rate:	2,043.4

In 2013, 14 MSAs showed decreases and 1 MSA showed a negligible increase in Crime Index offenses from 2,758 to 2,759 in 2013. The Reading MSA showed the largest decrease, 14.1 percent, from 10,832 offenses the previous year to 9,304 in 2013.

Pennsylvania MSA Crime Index offenses decreased by 5.1 percent in 2013 compared to the previous year. MSA core city jurisdictions decreased by 6.2 percent; MSA suburban jurisdictions decreased by 4.2 percent; rural jurisdictions decreased by 3.5 percent; and non-MSA jurisdictions decreased by 7.6 percent during this period.

PENNSYLVANIA

COMMON HUMAN SERVICE REGIONS

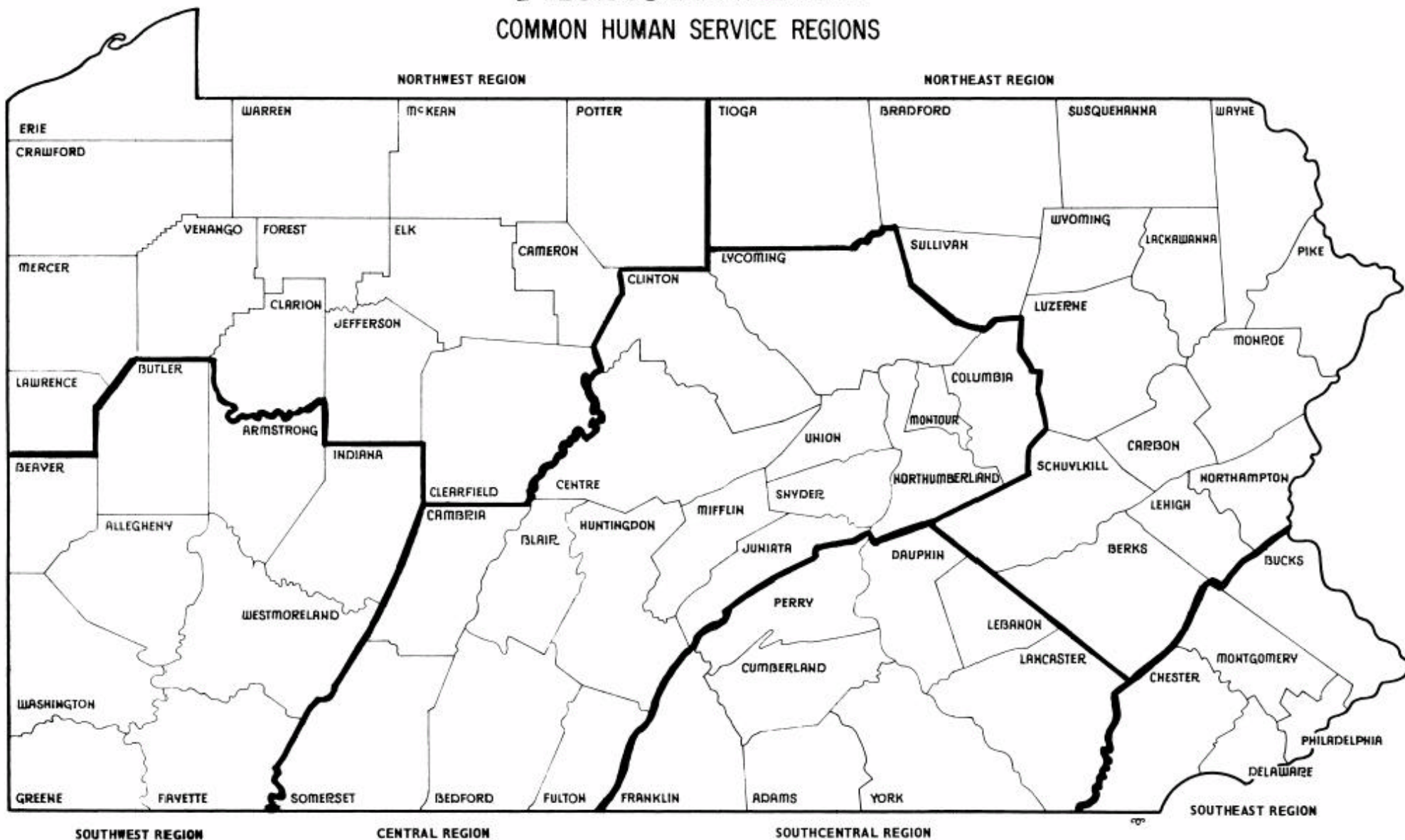

Value of Property Stolen and Recovered

The total value of property stolen in Pennsylvania in 2013 was \$439,785,681, of which 19.0 percent or \$83,742,771 was recovered. The total value increased by 2.0 percent from \$431,084,264 the previous year, and total recovered property increased by .6 percent. Miscellaneous property accounted for 33.2 percent of stolen property value and 10.5 percent of property recovered in 2013.

Trends in Property Stolen and Recovered in Pennsylvania
Value of Property Stolen
2013 and 2012

Type of Property Stolen	Value Stolen 2013	Value Stolen 2012	Percent Change
Clothing and Furs	\$6,251,800	\$5,459,991	14.5
Consumable Goods	\$3,010,514	\$4,717,112	-36.2
Currency, Notes, Etc.	\$61,132,519	\$53,866,873	13.5
Firearms	\$4,059,431	\$3,593,214	13.0
Household Goods	\$6,926,335	\$7,237,463	-4.3
Jewelry and Precious Metals	\$51,911,062	\$61,966,193	-16.2
Livestock	\$207,195	\$243,239	-14.8
Locally Stolen Motor Vehicles	\$131,152,840	\$132,629,153	-1.1
Miscellaneous	\$145,833,189	\$127,450,207	14.4
Office Equipment	\$10,934,696	\$12,849,812	-14.9
Televisions, Radios, Cameras, Etc.	\$18,366,100	\$21,071,007	-12.8
State Total	\$439,785,681	\$431,084,264	2.0

Trends in Property Stolen and Recovered in Pennsylvania
Value of Property Recovered
2013 and 2012

Type of Property Stolen	Value Recovered 2013	Value Recovered 2012	Percent Change
Clothing and Furs	\$1,551,350	\$1,258,820	23.2
Consumable Goods	\$376,442	\$1,460,772	-74.2
Currency, Notes, Etc.	\$2,672,214	\$2,113,982	26.4
Firearms	\$496,614	\$485,631	2.3
Household Goods	\$952,882	\$885,614	7.6
Jewelry and Precious Metals	\$2,416,619	\$2,849,150	-15.2
Livestock	\$26,655	\$31,780	-16.1
Locally Stolen Motor Vehicles	\$64,506,194	\$58,848,934	9.6
Miscellaneous	\$8,813,569	\$12,741,659	-30.8
Office Equipment	\$835,641	\$1,379,859	-39.4
Televisions, Radios, Cameras, Etc.	\$1,094,591	\$1,161,446	-5.8
State Total	\$83,742,771	\$83,217,647	.6

Property Stolen by Crime Index Offenses, 2013

Crime Index Offense *	Offenses	Percent Distribution	Value of Property Stolen	Percent Distribution	Average Value
Murder and Nonnegligent Manslaughter	611	.2	\$6,335	.0	\$10
Forcible Rape	3,781	1.3	\$15,072	.0	\$4
Robbery	14,716	5.2	\$13,268,296	3.0	\$902
Burglary	51,860	18.4	\$103,062,466	23.4	\$1,987
Larceny-Theft	196,877	69.9	\$201,246,347	45.8	\$1,022
Motor Vehicle Theft	13,742	4.9	\$122,187,365	27.8	\$8,892
State Total	281,587	100.0	\$439,785,881	100.0	\$1,562

** Aggravated Assault and Arson are excluded*

Analysis of property Stolen

As outlined in the previous table, Motor Vehicle theft, while comprising only 4.9 percent of offenses involving property loss, accounted for a total loss of 27.8 percent of all property stolen or \$122,187,365, an average of \$8,892 per theft. Larceny-Theft accounted for the highest number of stolen property offenses, at 69.9 percent. Property loss value for Larceny-Theft amount to 45.8 percent of the total value of property stolen.

**Trends in Value of Property Stolen by Crime Category
2013 and 2012**

Crime Index Offense *	Value Stolen 2013	Value Stolen 2012	Percent Change	Average Value Stolen 2013	Average Value Stolen 2012	Percent Change
Murder and Nonnegligent Manslaughter	\$6,335	\$104,098	-93.9	\$10	\$147	-93.2
Forcible Rape	\$15,072	\$26,939	-44.1	\$4	\$8	-50.0
Robbery	\$13,268,296	\$18,478,635	-28.2	\$902	\$1,175	-23.2
Burglary	\$103,062,466	\$111,195,514	-7.3	\$1,987	\$1,950	1.9
Larceny-Theft	\$201,246,347	\$174,601,937	15.3	\$1,022	\$854	19.7
Motor Vehicle Theft	\$122,187,365	\$126,677,391	-3.5	\$8,892	\$8,479	4.9
State Total	\$439,785,881	\$431,084,514	2.0	\$1,562	\$1,455	7.4

** Aggravated Assault and Arson are excluded*

Monthly Variation of Crime Index Offenses

Monthly totals of Crime Index offenses in 2013 varied from a low of 20,560 in February to a high of 29,564 in August. Overall, every month showed a decrease from the previous year.

CRIME INDEX OFFENSES

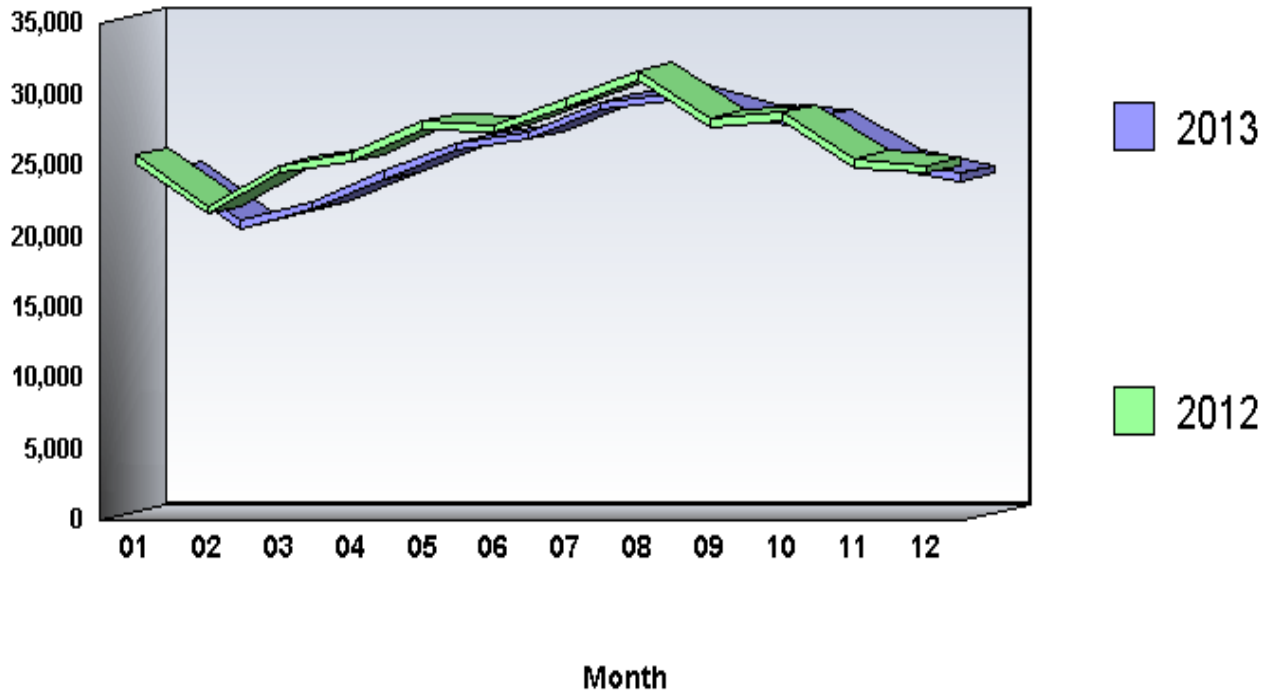

**Arrests by Common Human Service Region, 2013
For Crime Index Offenses**

Common Human Service Region	Arrests	Percent Distribution	Rate per 100,000 Population	Percent Change From 2012
Southeast CHSR	31,362	35.6	772.3	-5.4
Northeast CHSR	14,874	16.9	653.5	3.4
Southcentral CHSR	12,858	14.6	672.9	-1.7
Central CHSR	6,355	7.2	576.3	-5
Southwest CHSR	15,993	18.1	643.3	2.6
Northwest CHSR	6,746	7.6	719.4	3.3
TOTAL	88,188	100.0	690.4	-1.0

Arrests

There were 88,188 arrests for Crime Index offenses in 2013. This is a 1.0 percent decrease from the 89,111 arrests the previous year. Persons arrested for Crime Index offenses in 2013 were predominantly male (68.1 percent), White (65.6 percent), and 25 years of age and older (56.5 percent).

Arrests by Offense Category

In 2013, 94.8 percent of all Crime Index arrests were made in four of the eight Crime Index offense categories. These offenses were Larceny-Theft, 52,006 or 59.0 percent, with an arrest rate of 407.1; Aggravated Assault, 15,653 or 17.7 percent, with an arrest rate of 122.5; Burglary, 9,830 or 11.1 percent, with an arrest rate of 77.0; and Robbery, 6,122 or 6.9 percent, with an arrest rate of 47.9. The noted arrest rates are per 100,000 population.

Arrests by Age

The distribution of Crime Index arrests by broad age categories was as follows: juveniles (under 18 years of age), 12,139 or 13.8 percent; young adults (18-24 years of age), 26,180 or 29.7 percent; and adults (25 or older), 49,869 or 56.5 percent.

Juvenile Crime Index arrests decreased 10.1 percent in 2013 from the previous year's total of, 13,501, while young adult Crime Index arrests decreased 5.5 percent from the previous year's total of 27,701 and Crime Index arrests of adults increased 4.1 percent from the previous year's total of 47,909.

Juveniles accounted for substantial proportions of arrests for the following Crime Index offenses:

- Arson (34.0 percent)
- Rape (20.7 percent)
- Robbery (20.1 percent)
- Motor Vehicle Theft (16.4 percent)
- Burglary (13.5 percent)

Young adults (18-24 years of age) accounted for substantial proportions of arrests for the following Crime Index offenses:

- Murder and Nonnegligent Manslaughter (46.7 percent)
- Robbery (38.7 percent)
- Motor Vehicle Theft (36.6 percent)
- Burglary (33.5 percent)
- Larceny-Theft (28.9 percent)

Adults (25 or older) accounted for substantial proportions of arrests for the following Crime Index offenses:

- Aggravated Assault (61.1 percent)
- Larceny-Theft (58.3 percent)
- Rape (55.3 percent)
- Burglary (53.1 percent)
- Murder and Nonnegligent Manslaughter (49.0 percent)

The majority of juvenile Crime Index arrests were made for the following offenses:

- Larceny-Theft (54.8 percent)
- Aggravated Assault (17.4 percent)
- Burglary (10.9 percent)

The majority of young adult Crime Index arrests were made for the following offenses:

- Larceny-Theft (57.4 percent)
- Aggravated Assault (15.2 percent)
- Burglary (12.6 percent)

The majority of adult Crime Index arrests were made for the following offenses:

- Larceny-Theft (60.8 percent)
- Aggravated Assault (19.2 percent)
- Burglary (10.5 percent)

Arrests by Sex

In 2013, 60,059 or 68.1 percent of the persons arrested for Crime Index offenses were male, a decrease of 1.3 percent from the previous year's total of 60,866. Female arrests totaled 28,129, a .4 percent decrease from the previous year's total of 28,245.

The majority of male Crime Index arrests were made for the following offenses:

- Larceny-Theft (51.1 percent)
- Aggravated Assault (19.1 percent)
- Burglary (14.3 percent)
- Robbery (8.9 percent)

The majority of female Crime Index arrests were made for the following offenses:

- Larceny-Theft (75.8 percent)
- Aggravated Assault (14.9 percent)
- Burglary (4.4 percent)
- Robbery (2.8 percent)

Arrests by Race

In 2013, 57,834 or 65.6 percent of the persons arrested for Crime Index offenses were White, 29,680 or 33.7 percent were Black, and 666 or .8 percent were Other Races.

Crime Index arrests of Whites increased .2 percent from the previous year's total of 57,702, while Crime Index arrests of Blacks decreased 3.4 percent from the previous year's total of 30,710. Crime Index arrests of Other Races decreased 4.3 percent from the previous year's total of 696.

The majority of Whites were arrested for the following Crime Index offenses:

- Larceny-Theft (64.8 percent)
- Aggravated Assault (14.4 percent)
- Burglary (12.6 percent)

The majority of Blacks were arrested for the following Crime Index offenses:

- Larceny-Theft (47.5 percent)
- Aggravated Assault (24.2 percent)
- Robbery (13.3 percent)

The majority of Other Races were arrested for the following Crime Index offenses:

- Larceny-Theft (64.4 percent)
- Aggravated Assault (18.9 percent)
- Robbery (6.0 percent)

CRIME INDEX OFFENSES VIOLENT CRIME

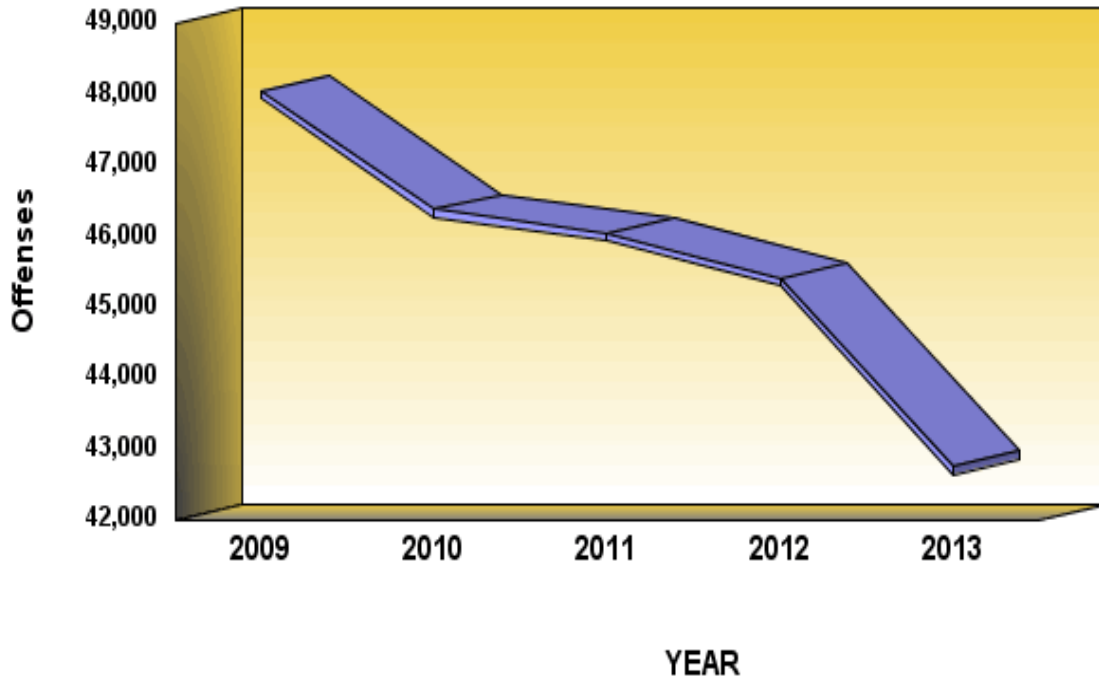

Definition: The Crime Index offenses of murder and nonnegligent manslaughter, rape, robbery, and aggravated assault comprise the general category of Violent Crime.

CRIME INDEX OFFENSES
For Violent Crime

	2009	2010	2011	2012	2013
Number Of Offenses	48,050	46,375	46,049	45,407	42,754
Percent Change from Previous	.0	-3.5	-.7	-1.4	-5.8
Percent Change from Base	.0	-3.5	-4.2	-5.5	-11.0

Summary

There were 42,754 Violent Crime offenses reported to Pennsylvania police agencies in 2013, an average of 117 each day, or one every 12 minutes and 18 seconds. This is a 5.8 percent decrease from the 45,407 Violent Crime offenses reported the previous year. The Violent Crime rate in 2013 was 334.7 per 100,000 population.

**Crime By Common Human Service Region, 2013
For Violent Crime**

Common Human Service Region	Number of Offenses	Percent Distribution	Rate per 100,000 Population	Percent Change From 2012	Clearances	Percent Cleared
Southeast CHSR	22,561	52.8	555.6	-4.6	12,033	53.3
Northeast CHSR	5,240	12.3	230.2	-9.6	3,198	61.0
Southcentral CHSR	3,867	9.0	202.4	-9.3	2,431	62.9
Central CHSR	1,802	4.2	163.4	-7.4	1,330	73.8
Southwest CHSR	7,222	16.9	290.5	-3.8	4,623	64.0
Northwest CHSR	2,062	4.8	219.9	-8.2	1,306	63.3
TOTAL	42,754	100.0	334.7	-5.8	24,921	58.3

Monthly Variation of Violent Crime Offenses

Monthly totals of Violent Crime offenses in 2013 varied from a low of 2,905 in February to a high of 3,829 in May. Overall, 11 months showed a decrease from the previous year.

CRIME INDEX OFFENSES VIOLENT CRIME

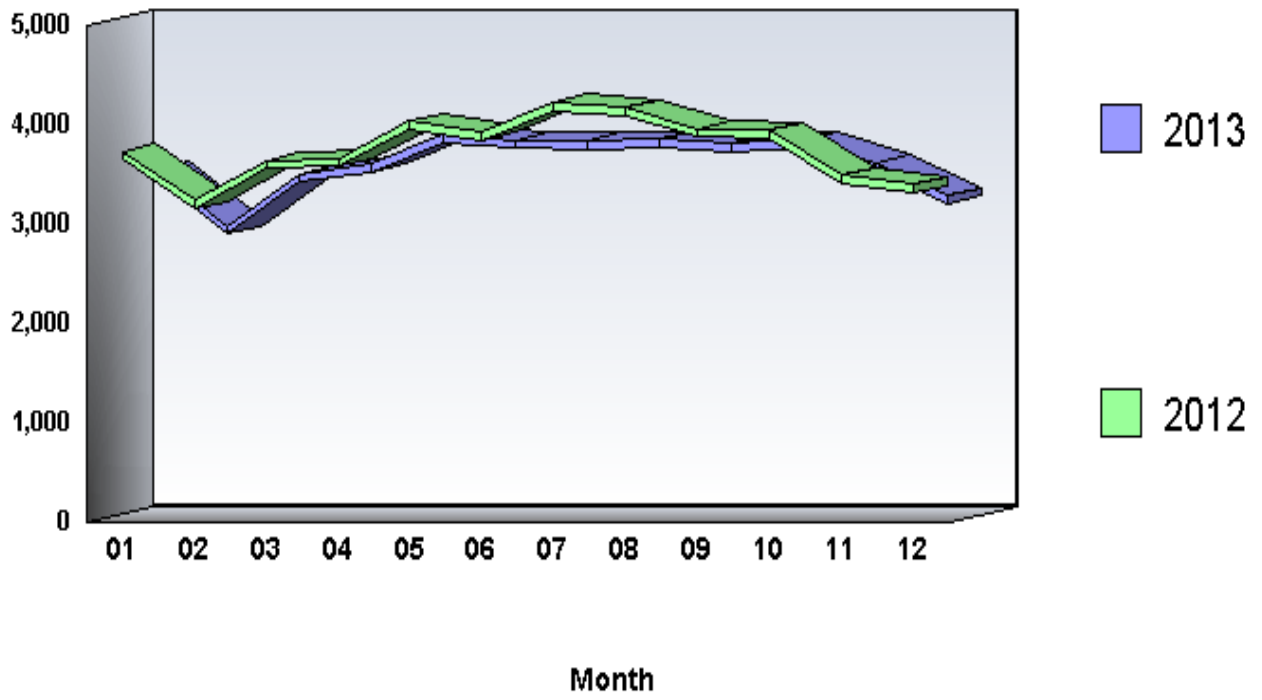

**Arrests by Common Human Service Region, 2013
For Violent Crimes**

Common Human Service Region	Arrests	Percent Distribution	Rate per 100,000 Population	Percent Change From 2012
Southeast CHSR	10,838	46.2	266.9	-7.0
Northeast CHSR	2,795	11.9	122.8	-6.3
Southcentral CHSR	2,606	11.1	136.4	6.0
Central CHSR	1,238	5.3	112.3	4.3
Southwest CHSR	4,728	20.2	190.2	1.3
Northwest CHSR	1,252	5.3	133.5	4.2
TOTAL	23,457	100.0	183.6	-2.8

Arrests

There were 23,457 arrests in 2013 for Violent Crime offenses. This is a 2.8 percent decrease from the 24,145 arrests the previous year. Persons arrested for Violent Crime offenses in 2013 were predominantly male (78.4 percent), Black (51.1 percent), and 25 years of age and older (55.3 percent).

CRIME INDEX OFFENSES PROPERTY CRIME

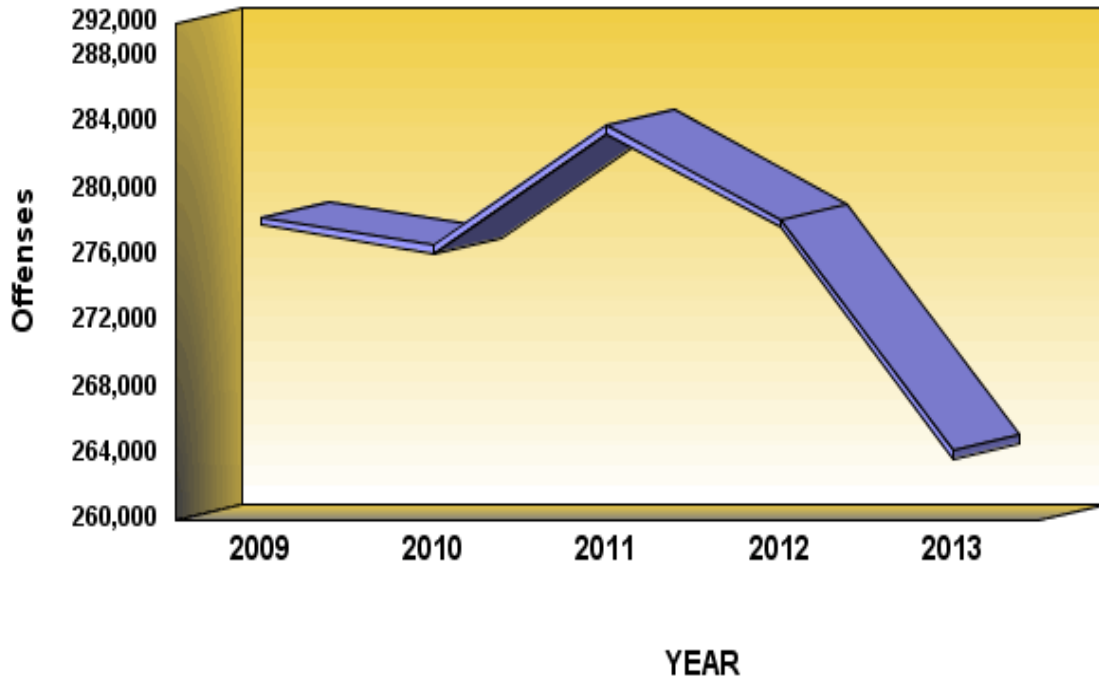

Definition: The Crime Index categories of burglary, larceny-theft, motor vehicle theft, and arson comprise the general category of Property Crime.

CRIME INDEX OFFENSES
For Property Crime

	2009	2010	2011	2012	2013
Number Of Offenses	278,312	276,619	283,860	278,175	264,163
Percent Change from Previous	.0	-.6	2.6	-2.0	-5.0
Percent Change from Base	.0	-.6	2.0	.0	-5.1

Summary

There were 264,163 Property Crime offenses reported to Pennsylvania police agencies in 2013, an average of 724 each day, or one every 1 minute and 59 seconds. This is a 5.0 percent decrease from the 278,175 Property Crime offenses reported the previous year. The Property Crime rate in 2013 was 2,068.0 per 100,000 population.

**Crime By Common Human Service Region, 2013
For Property Crime**

Common Human Service Region	Number of Offenses	Percent Distribution	Rate per 100,000 Population	Percent Change From 2012	Clearances	Percent Cleared
Southeast CHSR	99,434	37.6	2,448.7	-5.3	21,840	22.0
Northeast CHSR	47,491	18.0	2,086.6	-5.9	12,810	27.0
Southcentral CHSR	35,529	13.4	1,859.4	-4.4	11,429	32.2
Central CHSR	17,313	6.6	1,570.1	-3.6	5,208	30.1
Southwest CHSR	46,013	17.4	1,850.9	-3.2	13,926	30.3
Northwest CHSR	18,383	7.0	1,960.5	-8.4	5,990	32.6
TOTAL	264,163	100.0	2,068.0	-5.0	71,203	27.0

Monthly Variation of Property Crime Offenses

Monthly totals of Property Crime offenses in 2013 varied from a low of 17,655 in February to a high of 25,790 in August. Overall, 12 months showed a decrease from the previous year.

CRIME INDEX OFFENSES PROPERTY CRIME

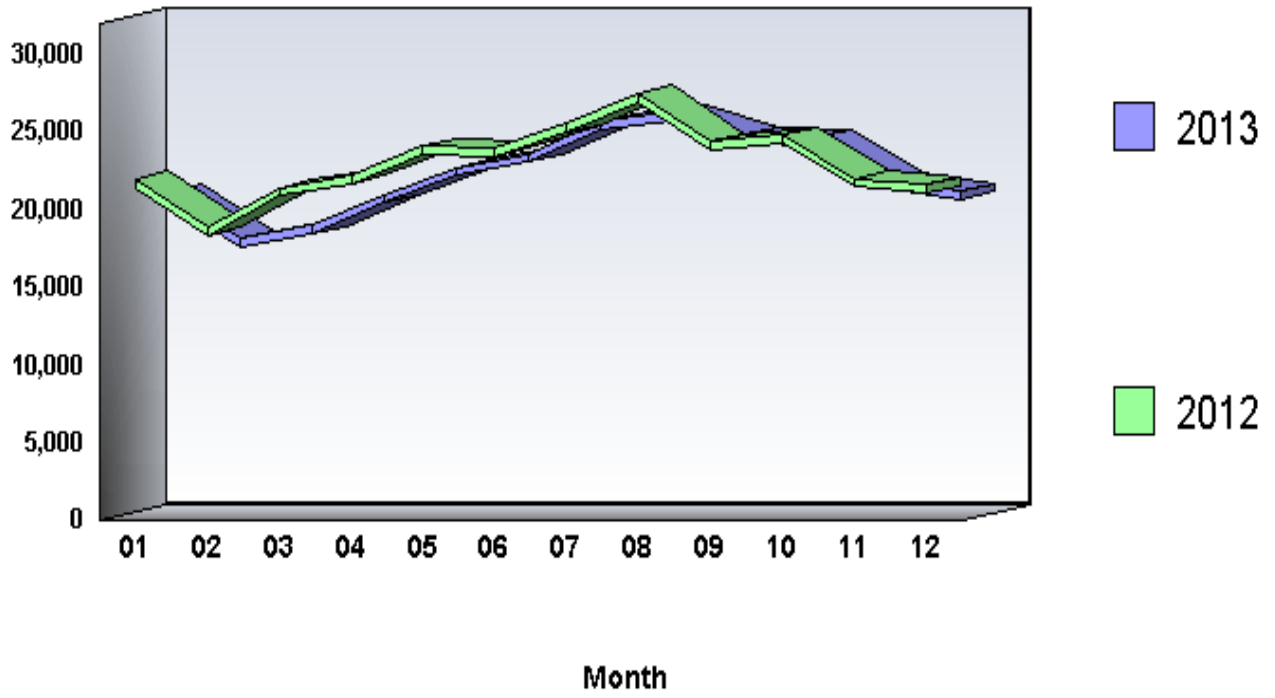

**Arrests by Common Human Service Region, 2013
For Property Crimes**

Common Human Service Region	Arrests	Percent Distribution	Rate per 100,000 Population	Percent Change From 2012
Southeast CHSR	20,524	31.7	505.4	-4.6
Northeast CHSR	12,079	18.7	530.7	5.9
Southcentral CHSR	10,252	15.8	536.5	-3.4
Central CHSR	5,117	7.9	464.0	-1.6
Southwest CHSR	11,265	17.4	453.2	3.2
Northwest CHSR	5,494	8.5	585.9	3.1
TOTAL	64,731	100.0	506.7	-.4

Arrests

There were 64,731 arrests in 2013 for Property Crime offenses. This is a .4 percent decrease from the 64,966 arrests the previous year. Persons arrested for Property Crime offenses in 2013 were predominantly male (64.4 percent), White (71.9 percent), and 25 years of age and older (57.0 percent).

CRIME INDEX

01A - Murder and Nonnegligent Manslaughter

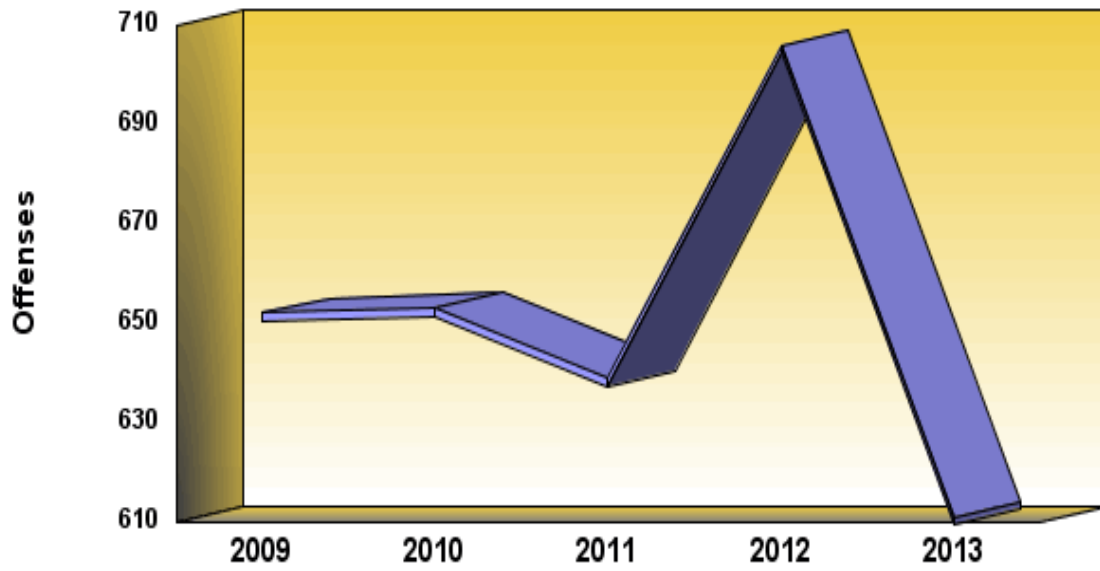

Definition: Murder and nonnegligent manslaughter are the unlawful killing of a human being by another. Murder and nonnegligent manslaughter are classified and scored on the basis of police investigation as opposed to any decision of court, coroner, jury, or other judicial body. Manslaughter by negligence and justifiable homicides are not included in this analysis.

CRIME INDEX OFFENSES
01A - Murder and Nonnegligent Manslaughter

	2009	2010	2011	2012	2013
Number Of Offenses	652	653	639	706	611
Percent Change from Previous	.0	.2	-2.1	10.5	-13.5
Percent Change from Base	.0	.2	-2.0	8.3	-6.3

Summary

Information contained in this chapter is derived from Supplemental Homicide Reports. Variations may occur between this chapter and the remainder of the report due to reporting adjustments made by contributing agencies.

There were 611 murder offenses reported to Pennsylvania police agencies in 2013, an average of 2 each day, or one every 14 hours and 20 minutes. This is a decrease of 13.5 percent from the 706 offenses reported the previous year. Murder offenses comprised .2 percent of the Crime Index and 1.4 percent of the Violent Crime Index. The murder rate in 2013 was 4.8 per 100,000 population.

Homicide Victims by Homicide Situation, 2013

Homicide Situation	Situations	Percent	Victims	Percent
Single Victim/Single Offender	320	54.0	320	52.4
Single Victim/Unknown Offender or Offenders	213	35.9	213	34.9
Single Victim/Multiple Offenders	44	7.4	44	7.2
Multiple Victims/Single Offender	12	2.0	26	4.3
Multiple Victims/Unknown Offender or Offenders	4	.7	8	1.3
Total	593	100.0	611	100.0

Homicide Situations

The 611 homicide victims were killed in a total of 593 homicide situations involving multiple or single victims and multiple or single known or unknown offenders, as indicated in the previous table.

In 2013, 332 or 56.0 percent of the homicide incidents involved a single offender; 217 incidents or 36.6 percent involved unknown offenders; and 44 or 7.4 percent involved multiple offenders.

Age, Race, Sex of Victims

Murder victims were predominately male, accounting for 79.5 percent of the total. Victim analysis by race reveals that 39.4 percent were White and 60.6 percent were Non-White. The largest number of victims were in the 20-24 age range, accounting for 20.9 percent of the total.

Murder Weapons

As outlined in the following table, firearms were the predominate weapons used in murder (73.0 percent). Handguns alone accounted for 332 or 54.3 percent of the weapons used in all murders.

Homicide by Type of Weapon, 2013

	Type of Weapon	Victims	Percent
Firearms	Firearm	73	11.9
	Handgun	332	54.3
	Rifle	20	3.3
	Shotgun	21	3.4
Total Firearms		446	73.0
Stabbings		56	9.2
Blunt Instruments		11	1.8
Personal Weapons		28	4.6
Strangulation		0	.0
Fire		2	.3
All Other Weapons	Asphyxiation	5	.8
	Drugs/Narcotics/Sleeping Pills	2	.3
	Other	58	9.5
	Poison	2	.3
	Pushed or Thrown Out Window	1	.2
Total All Other Weapons		68	11.1
Total		611	100.0

Relationship of Victims to Offenders

The table below outlines known relationships between murder victims and their assailants during 2013 .

	Relationship to Offenders	Victims	Percent
Family	Brother	7	1.1
	Common-Law Husband	2	.3
	Common-Law Wife	2	.3
	Daughter	12	2.0
	Father	4	.7
	Husband	3	.5
	In-law	3	.5
	Mother	6	1.0
	Other Family	8	1.3
	Sister	1	.2
	Son	14	2.3
	Stepfather	3	.5
	Wife	21	3.4
Total Family		86	14.1
Known to Victim	Acquaintance	28	4.6
	Boyfriend	7	1.1
	Ex-Wife	2	.3
	Friend	17	2.8
	Girlfriend	21	3.4
	Neighbor	4	.7
	Other - Known to Victim	112	18.3
Total Known to Victim		191	31.3
Stranger	Stranger	21	3.4
Unknown	Unknown Relationship	313	51.2
Total		611	100.0

Circumstances Causing Murder

The table below outlines the circumstances surrounding the causes of murder. The majority of murders in 2013 were either committed during the commission of a felonious act or resulted from an argument of some type.

	Circumstances	Victims	Percent
Felony Circumstances	Rape	1	.2
	Robbery	43	7.0
	Burglary	1	.2
	Other Sex Offense	1	.2
	Narcotic Drug Laws	49	8.0
	Other - Not Specified	107	17.5
	All Suspected Felony Type	10	1.6
	All Other Felonies	65	10.6
Total Felony Circumstances		277	45.3
Argument Circumstances	Lover's Triangle	11	1.8
	Brawl Due to Influence of Alcohol	3	.5
	Argument Over Money or Property	10	1.6
	Other Arguments	188	30.8
Total Argument Circumstances		212	34.7
Unknown Circumstances	Unknown	121	19.8
All Other Circumstances	Other Manslaughter by Neg. Except Traffic	1	.2
Total		611	100.0

Crime By Common Human Service Region, 2013
01A - Murder and Nonnegligent Manslaughter

Common Human Service Region	Number of Offenses	Percent Distribution	Rate per 100,000 Population	Percent Change From 2012	Clearances	Percent Cleared
Southeast CHSR	304	49.8	7.5	-22.6	216	71.1
Northeast CHSR	79	12.9	3.5	-4.8	67	84.8
Southcentral CHSR	67	11.0	3.5	4.7	51	76.1
Central CHSR	30	4.9	2.7	11.1	21	70.0
Southwest CHSR	104	17.0	4.2	-6.3	57	54.8
Northwest CHSR	27	4.4	2.9	-3.6	22	81.5
TOTAL	611	100.0	4.8	-13.5	434	71.0

Monthly Variation of Murder

Monthly totals of murder/manslaughter offenses in 2013 varied from a low of 42 in May to a high of 59 in July. Overall, 9 months showed a decrease from the previous year.

CRIME INDEX

01A - Murder and Nonnegligent Manslaughter

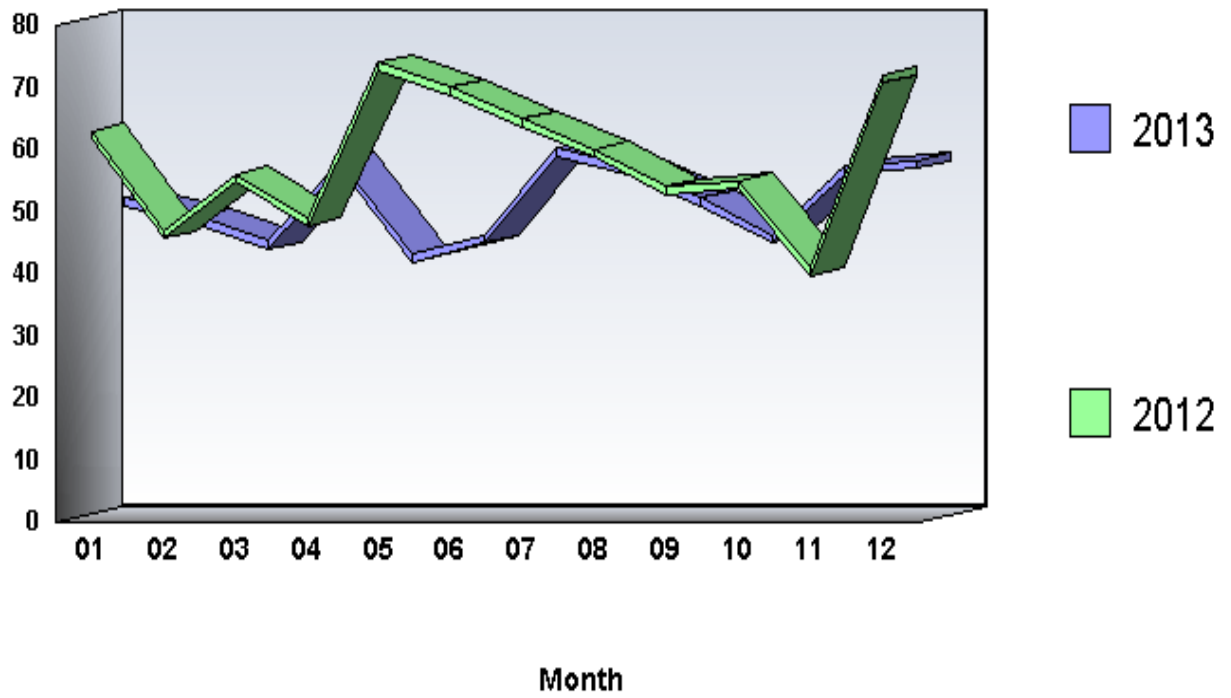

**Arrests by Common Human Service Region, 2013
01A - Murder and Nonnegligent Manslaughter**

Common Human Service Region	Arrests	Percent Distribution	Rate per 100,000 Population	Percent Change From 2012
Southeast CHSR	258	52.7	6.4	-16.0
Northeast CHSR	87	17.8	3.8	6.1
Southcentral CHSR	48	9.8	2.5	-4.0
Central CHSR	16	3.3	1.5	23.1
Southwest CHSR	53	10.8	2.1	-11.7
Northwest CHSR	28	5.7	3.0	-9.7
TOTAL	490	100.0	3.8	-9.8

Arrests

There were 490 arrests in 2013 for murder offenses. This is a 9.8 percent decrease from the 543 arrests the previous year. Persons arrested for murder offenses in 2013 were predominantly male (92.4 percent), Black (65.5 percent), and under 25 years of age (51.0 percent).

CRIME INDEX 020 - Forcible Rape

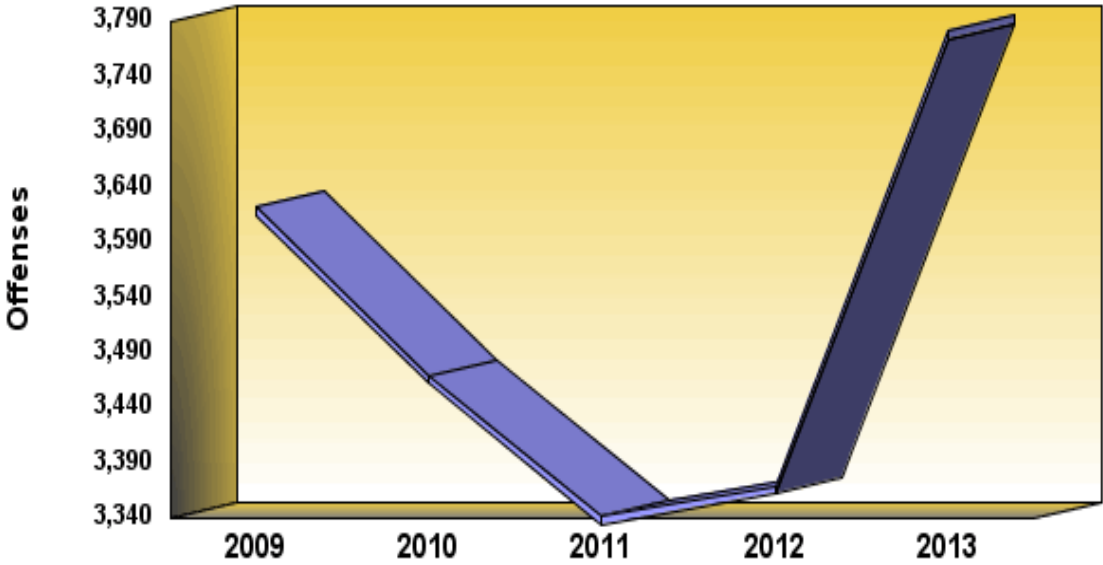

Definition: Penetration, no matter how slight, of the vagina or anus with any body part or object, or oral penetration by a sex organ of another person, without the consent of the victim.

CRIME INDEX OFFENSES
020 - Forcible Rape

	2009	2010	2011	2012	2013
Number Of Offenses	3,622	3,469	3,342	3,369	3,781
Percent Change from Previous	.0	-4.2	-3.7	.8	12.2
Percent Change from Base	.0	-4.2	-7.7	-7.0	4.4

Summary

There were 3,781 forcible rape offenses reported by Pennsylvania police agencies in 2013, an average of 10 each day, or one every 2 hours and 19 minutes. This is an increase of 12.2 percent from the 3,369 offenses reported the previous year. Forcible rape offenses comprised 1.2 percent of the Crime Index and 8.8 percent of the Violent Crime Index. The forcible rape rate was 29.6 per 100,000 population.

Crime By Common Human Service Region, 2013
020 - Forcible Rape

Common Human Service Region	Number of Offenses	Percent Distribution	Rate per 100,000 Population	Percent Change From 2012	Clearances	Percent Cleared
Southeast CHSR	1,757	46.5	43.3	38.7	1,138	64.8
Northeast CHSR	550	14.5	24.2	-1.1	231	42.0
Southcentral CHSR	502	13.3	26.3	1.4	288	57.4
Central CHSR	246	6.5	22.3	-29.9	138	56.1
Southwest CHSR	410	10.8	16.5	4.3	234	57.1
Northwest CHSR	316	8.4	33.7	2.9	147	46.5
TOTAL	3,781	100.0	29.6	12.2	2,176	57.6

Monthly Variation of Forcible Rape

Monthly totals of forcible rape offenses in 2013 varied from a low of 268 in December to a high of 363 in October. Overall, 0 months showed a decrease from the previous year.

CRIME INDEX 020 - Forcible Rape

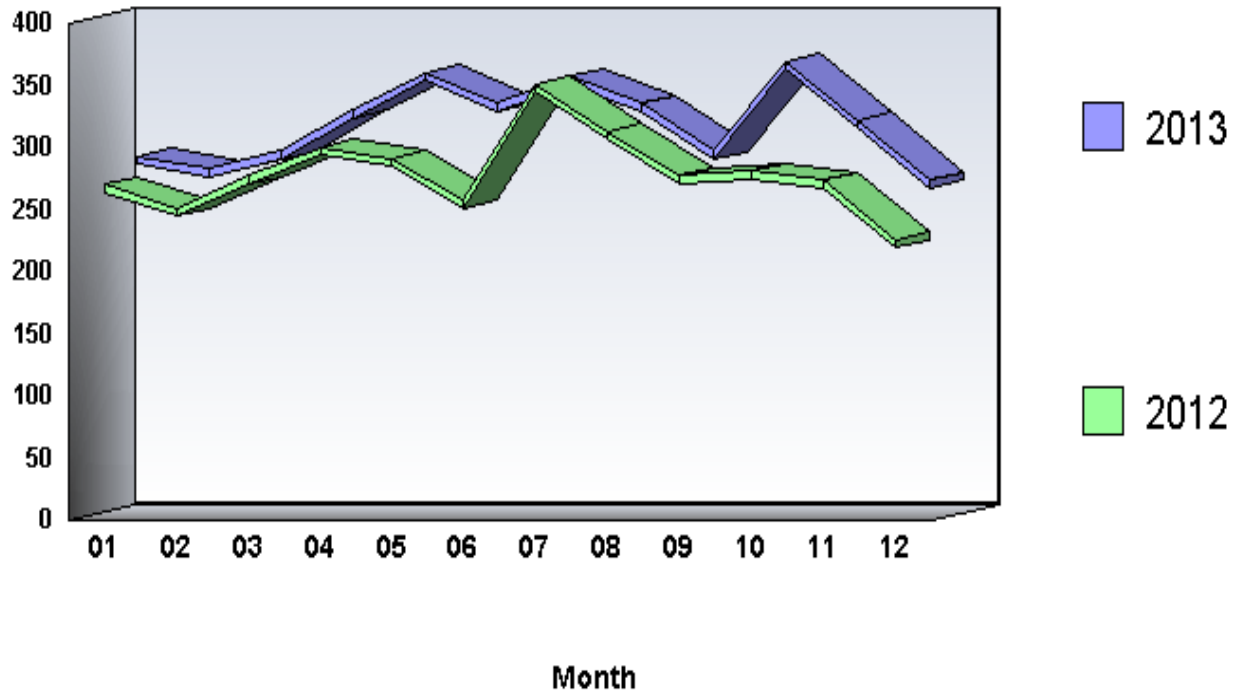

Arrests by Common Human Service Region, 2013
020 - Forcible Rape

Common Human Service Region	Arrests	Percent Distribution	Rate per 100,000 Population	Percent Change From 2012
Southeast CHSR	586	49.2	14.4	41.2
Northeast CHSR	161	13.5	7.1	30.9
Southcentral CHSR	125	10.5	6.5	27.6
Central CHSR	92	7.7	8.3	5.7
Southwest CHSR	131	11.0	5.3	-12.1
Northwest CHSR	97	8.1	10.3	4.3
TOTAL	1,192	100.0	9.3	23.5

Arrests

There were 1,192 arrests in 2013 for forcible rape offenses. This is a 23.5 percent increase from the 965 arrests the previous year. Persons arrested for forcible rape offenses in 2013 were predominantly male (96.3 percent), White (56.0 percent), and 25 years of age and older (55.3 percent).

CRIME INDEX 030 - Robbery

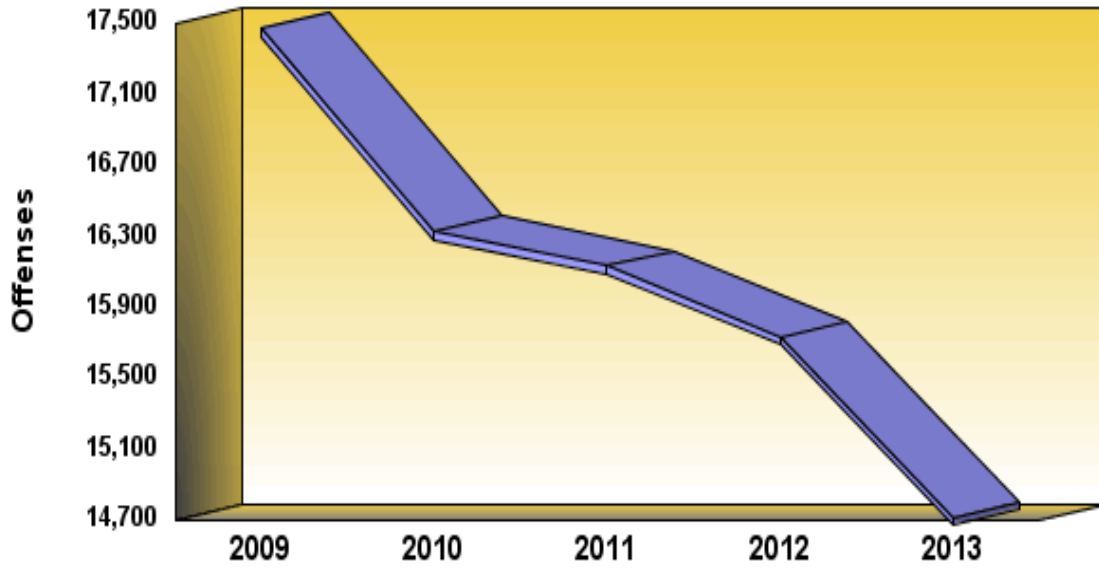

Definition: Robbery is a vicious type of theft which takes place in the presence of the victim to obtain property or a thing of value from the person by use of force or threat of force. Assaults to rob and attempts are included. Robbery is a violent crime that sometimes results in injury to the victim. Armed robberies where any weapon is used, and strong-arm robberies where no weapon other than a personal weapon is employed (“mugging”) are included in this category.

CRIME INDEX OFFENSES**030 - Robbery**

	2009	2010	2011	2012	2013
Number Of Offenses	17,474	16,329	16,131	15,732	14,716
Percent Change from Previous	.0	-6.6	-1.2	-2.5	-6.5
Percent Change from Base	.0	-6.6	-7.7	-10.0	-15.8

Summary

There were 14,716 robbery offenses reported by Pennsylvania police agencies in 2013, an average of 40 each day, or one every 35 minutes and 43 seconds. This is a decrease of 6.5 percent from the 15,732 offenses reported the previous year. Robbery offenses comprised 4.8 percent of the Crime Index and 34.4 percent of the Violent Crime Index. The robbery rate was 115.2 per 100,000 population.

Analysis of Robbery, 2013

Type of Robbery	Robberies	Percent Distribution	Robbery Rate	Percent Change From 2012	Clearances	Percent Cleared
Robbery Firearm	6,069	41.2	47.5	-7.7	1,819	30.0
Robbery Knife or Cutting Instrument	992	6.7	7.8	-9.2	404	40.7
Robbery Other Dangerous Weapon	939	6.4	7.4	-4.7	369	39.3
Robbery Strong Arm(Hands, Feet, Etc.)	6,716	45.6	52.6	-5.1	2,853	42.5
State Total	14,716	100.0	115.2	-6.5	5,445	37.0

Crime By Common Human Service Region, 2013
030 - Robbery

Common Human Service Region	Number of Offenses	Percent Distribution	Rate per 100,000 Population	Percent Change From 2012	Clearances	Percent Cleared
Southeast CHSR	9,337	63.4	229.9	-4.1	3,278	35.1
Northeast CHSR	1,386	9.4	60.9	-20.6	442	31.9
Southcentral CHSR	1,336	9.1	69.9	-1.3	527	39.4
Central CHSR	243	1.7	22.0	-1.2	137	56.4
Southwest CHSR	1,992	13.5	80.1	-9.8	887	44.5
Northwest CHSR	422	2.9	45.0	-4.5	174	41.2
TOTAL	14,716	100.0	115.2	-6.5	5,445	37.0

Property Stolen in Robbery, 2013

Classification		Robberies	Percent Distribution	Value of Property Stolen	Percent Distribution	Average Value
(A)	Highway	8,913	60.6	\$6,998,772	52.7	\$785
(B)	Commercial House	847	5.8	\$607,782	4.6	\$718
(C)	Gas or Service Station	269	1.8	\$124,449	.9	\$463
(D)	Convenience Store	874	5.9	\$508,445	3.8	\$582
(E)	Residence	1,603	10.9	\$1,838,955	13.9	\$1,147
(F)	Bank	290	2.0	\$964,250	7.3	\$3,325
(G)	Miscellaneous	1,920	13.0	\$2,225,643	16.8	\$1,159
State Total		14,716	100.0	\$13,268,296	100.0	\$902

Analysis of Property Stolen

As outlined in the previous table, \$13,268,296 in property was stolen in the 14,716 robberies reported in 2013, with an average value per robbery of \$902. This is a decrease of 28.2 percent from the \$18,478,635 in property stolen in robberies the previous year.

Trends of Property Stolen in Robbery, 2013 and 2012

Classification		Value Stolen 2013	Value Stolen 2012	Percent Change	Average 2013	Average 2012	Percent Change
(A)	Highway	\$6,998,772	\$9,113,867	-23.2	\$785	\$955	-17.8
(B)	Commercial House	\$607,782	\$2,847,035	-78.7	\$718	\$3,146	-77.2
(C)	Gas or Service Station	\$124,449	\$113,899	9.3	\$463	\$370	25.1
(D)	Convenience Store	\$508,445	\$1,245,435	-59.2	\$582	\$1,312	-55.6
(E)	Residence	\$1,838,955	\$2,851,329	-35.5	\$1,147	\$1,636	-29.9
(F)	Bank	\$964,250	\$1,199,796	-19.6	\$3,325	\$3,833	-13.3
(G)	Miscellaneous	\$2,225,643	\$1,107,274	101.0	\$1,159	\$562	106.2
State Total		\$13,268,296	\$18,478,635	-28.2	\$902	\$1,175	-23.2

Monthly Variation of Robbery

Monthly totals of robbery offenses in 2013 varied from a low of 961 in February to a high of 1,393 in October. Overall, 11 months showed a decrease from the previous year.

CRIME INDEX 030 - Robbery

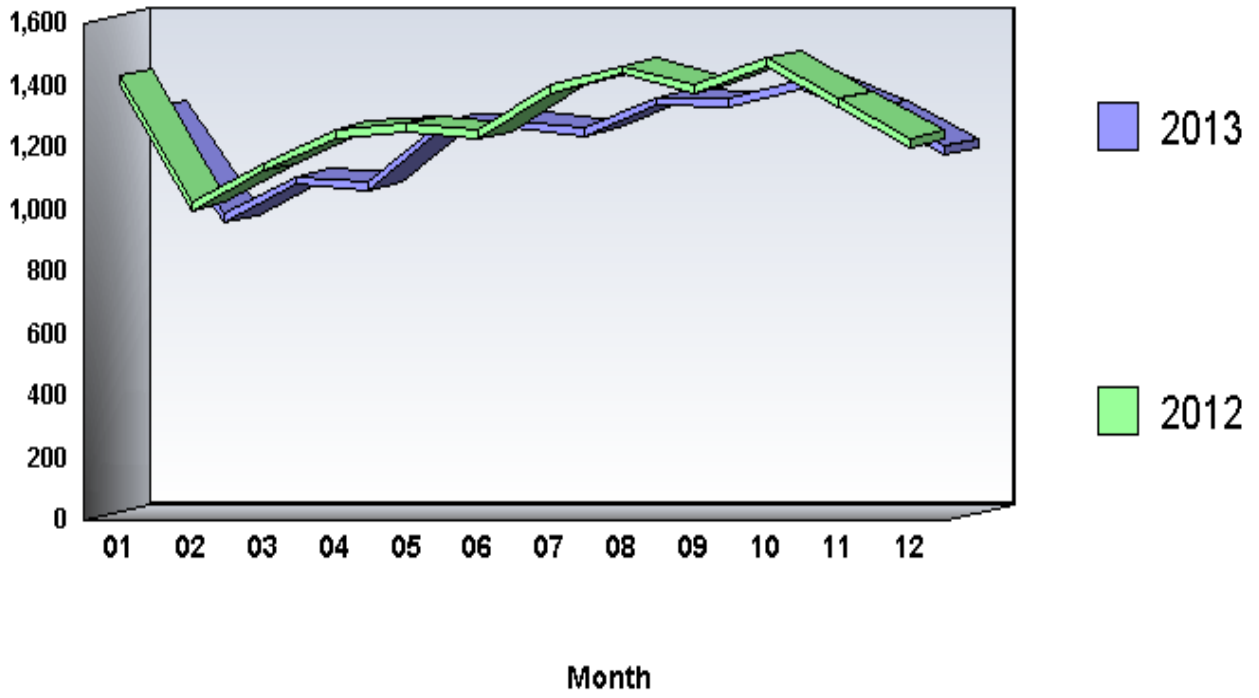

Arrests by Common Human Service Region, 2013
030 - Robbery

Common Human Service Region	Arrests	Percent Distribution	Rate per 100,000 Population	Percent Change From 2012
Southeast CHSR	3,565	58.2	87.8	-7.1
Northeast CHSR	570	9.3	25.0	-11.6
Southcentral CHSR	613	10.0	32.1	5.5
Central CHSR	148	2.4	13.4	-15.4
Southwest CHSR	958	15.6	38.5	-7.4
Northwest CHSR	268	4.4	28.6	8.9
TOTAL	6,122	100.0	47.9	-6.1

Arrests

There were 6,122 arrests in 2013 for robbery offenses. This is a 6.1 percent decrease from the 6,517 arrests the previous year. Persons arrested for robbery offenses in 2013 were predominantly male (87.0 percent), Black (64.5 percent), and under 25 years of age (58.8 percent).

CRIME INDEX

040 - Aggravated Assault

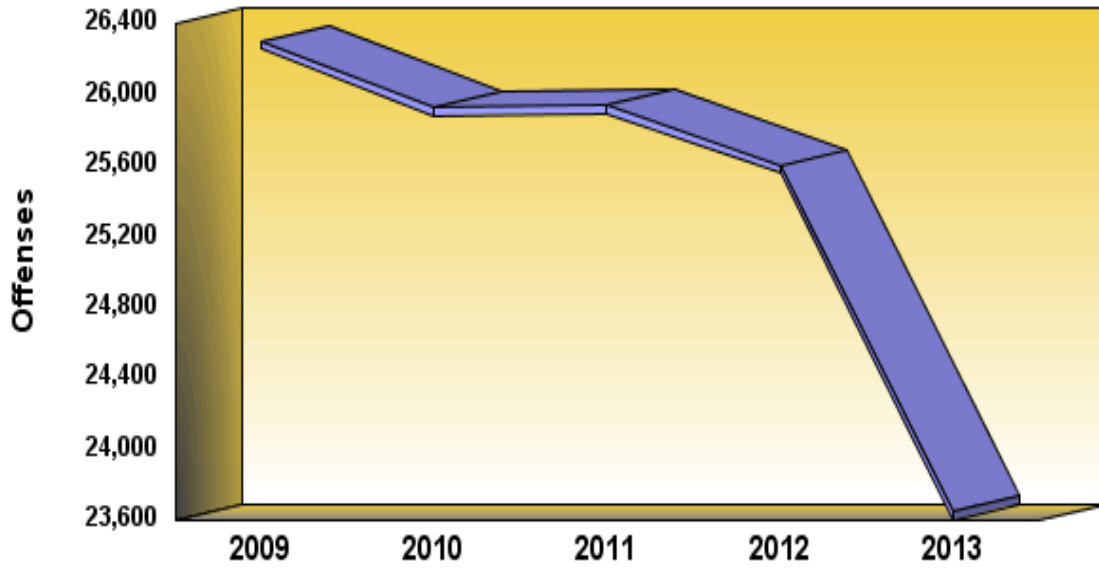

Definition: Aggravated assault is the unlawful attack by one person upon another with the intent to inflict great bodily injury, usually accomplished by the use of a weapon or other means likely to produce death or serious bodily harm. Attempts are included since it is not necessary that an injury result when a gun, knife, or other weapon is used which could and probably would result in serious personal injury were the crime successfully completed. Attempted murders are included in this category.

CRIME INDEX OFFENSES
040 - Aggravated Assault

	2009	2010	2011	2012	2013
Number Of Offenses	26,302	25,924	25,937	25,600	23,646
Percent Change from Previous	.0	-1.4	.1	-1.3	-7.6
Percent Change from Base	.0	-1.4	-1.4	-2.7	-10.1

Summary

There were 23,646 aggravated assault offenses reported by Pennsylvania police agencies in 2013, an average of 65 each day, or one every 22 minutes and 14 seconds. This is a decrease of 7.6 percent from the 25,600 offenses reported the previous year. Aggravated assault offenses comprised 7.7 percent of the Crime Index and 55.3 percent of the Violent Crime Index. The aggravated assault rate was 185.1 per 100,000 population.

Analysis of Aggravated Assault, 2013

Type of Aggravated Assault	Aggravated Assaults	Percent Distribution	Aggravated Assault Rate	Percent Change From 2012	Clearances	Percent Cleared
Assault Firearm	4,711	19.9	36.9	-7.2	2,532	53.7
Assault Knife or Cutting Instrument	3,394	14.4	26.6	-9.6	2,644	77.9
Assault Other Dangerous Weapon	5,453	23.1	42.7	-8.0	3,884	71.2
Assault Hands, Fist, Feet, Etc.	10,088	42.7	79.0	-7.0	7,806	77.4
State Total	23,646	100.0	185.1	-7.6	16,866	71.3

**Crime By Common Human Service Region, 2013
040 - Aggravated Assault**

Common Human Service Region	Number of Offenses	Percent Distribution	Rate per 100,000 Population	Percent Change From 2012	Clearances	Percent Cleared
Southeast CHSR	11,163	47.2	274.9	-8.8	7,401	66.3
Northeast CHSR	3,225	13.6	141.7	-5.5	2,458	76.2
Southcentral CHSR	1,962	8.3	102.7	-16.6	1,565	79.8
Central CHSR	1,283	5.4	116.4	-3.0	1,034	80.6
Southwest CHSR	4,716	19.9	189.7	-1.7	3,445	73.0
Northwest CHSR	1,297	5.5	138.3	-11.6	963	74.2
TOTAL	23,646	100.0	185.1	-7.6	16,866	71.3

Monthly Variation of Aggravated Assault

Monthly totals of aggravated assault offenses in 2013 varied from a low of 1,619 in February to a high of 2,177 in May. Overall, 10 months showed a decrease from the previous year.

CRIME INDEX

040 - Aggravated Assault

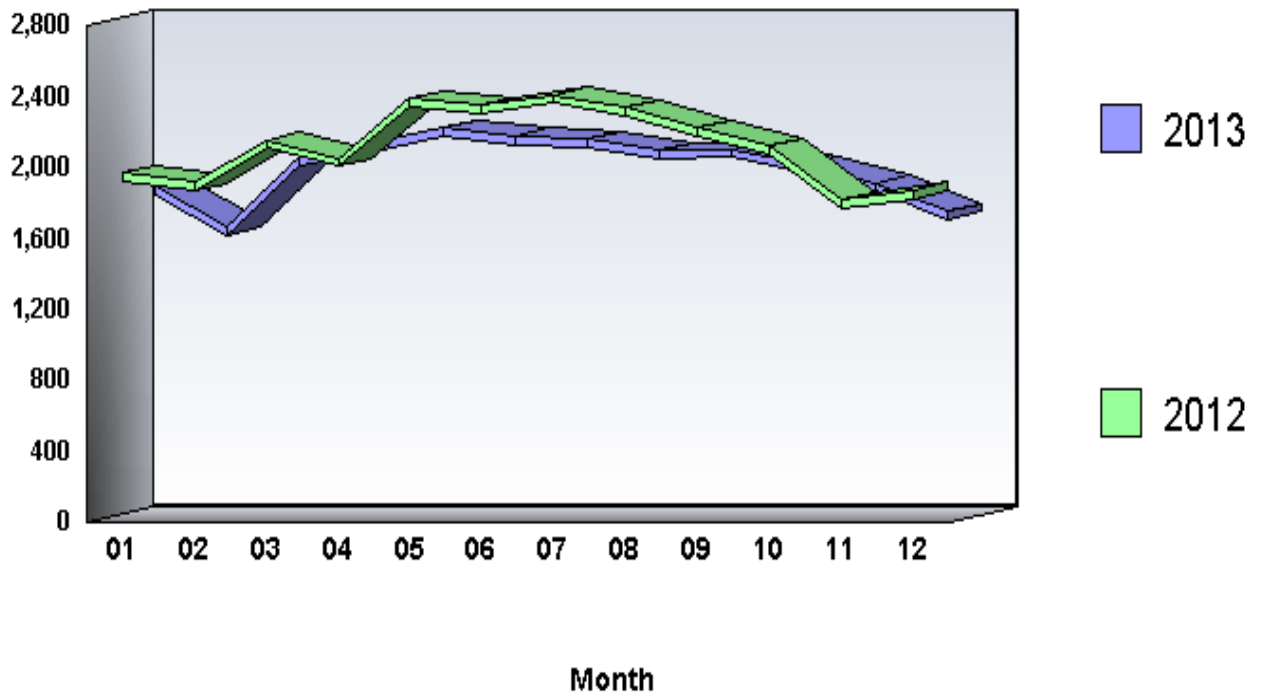

Arrests by Common Human Service Region, 2013
040 - Aggravated Assault

Common Human Service Region	Arrests	Percent Distribution	Rate per 100,000 Population	Percent Change From 2012
Southeast CHSR	6,429	41.1	158.3	-9.3
Northeast CHSR	1,977	12.6	86.9	-7.4
Southcentral CHSR	1,820	11.6	95.2	5.3
Central CHSR	982	6.3	89.1	7.7
Southwest CHSR	3,586	22.9	144.3	4.7
Northwest CHSR	859	5.5	91.6	3.4
TOTAL	15,653	100.0	122.5	-2.9

Arrests

There were 15,653 arrests in 2013 for aggravated assault offenses. This is a 2.9 percent decrease from the 16,120 arrests the previous year. Persons arrested for aggravated assault offenses in 2013 were predominantly male (73.2 percent), White (53.3 percent), and 25 years of age and older (61.1 percent).

CRIME INDEX 050 - Burglary

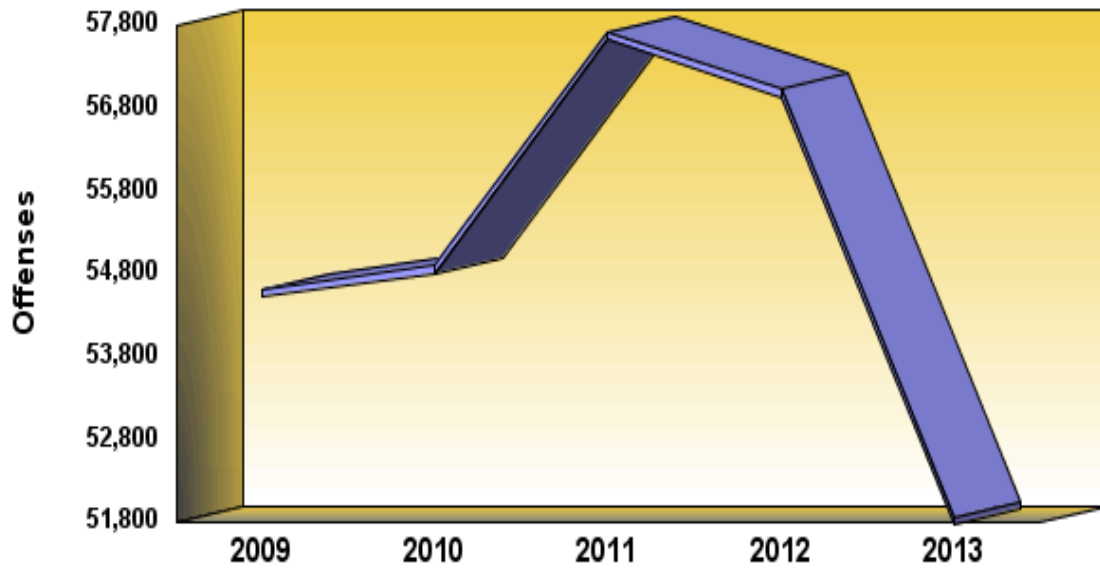

Definition: Burglary is the unlawful entry of a structure to commit a felony or theft. It is not necessary for force to be used to gain or attempt to gain entrance in order for the event to be classified as a burglary. Moreover, a loss does not have to occur for a case of an illegal entry to be counted in UCR.

CRIME INDEX OFFENSES
050 - Burglary

	2009	2010	2011	2012	2013
Number Of Offenses	54,613	54,907	57,722	57,025	51,860
Percent Change from Previous	.0	.5	5.1	-1.2	-9.1
Percent Change from Base	.0	.5	5.7	4.4	-5.0

Summary

There were 51,860 burglary offenses reported by Pennsylvania police agencies in 2013, an average of 142 each day, or one every 10 minutes and 8 seconds. This is a decrease of 9.1 percent from the 57,025 offenses reported the previous year. Burglary comprised 16.9 percent of the Crime Index and 19.6 percent of the Property Crime Index. The burglary rate was 406.0 per 100,000 population.

Analysis of Burglary, 2013

Type of Burglary	Burglaries	Percent Distribution	Burglary Rate	Percent Change From 2012	Clearances	Percent Cleared
Burglary Forcible Entry	29,092	56.1	227.7	-10.3	6,022	20.7
Burglary Unlawful Entry - No Force	18,020	34.7	141.1	-7.7	3,490	19.4
Burglary Attempted Forcible Entry	4,748	9.2	37.2	-6.0	682	14.4
State Total	51,860	100.0	406.0	-9.1	10,194	19.7

**Crime By Common Human Service Region, 2013
050 - Burglary**

Common Human Service Region	Number of Offenses	Percent Distribution	Rate per 100,000 Population	Percent Change From 2012	Clearances	Percent Cleared
Southeast CHSR	17,423	33.6	429.1	-13.7	2,908	16.7
Northeast CHSR	10,690	20.6	469.7	-7.7	1,875	17.5
Southcentral CHSR	6,509	12.6	340.6	.0	1,393	21.4
Central CHSR	3,709	7.2	336.4	-3.0	732	19.7
Southwest CHSR	8,991	17.3	361.7	-10.3	2,247	25.0
Northwest CHSR	4,538	8.8	484.0	-7.5	1,039	22.9
TOTAL	51,860	100.0	406.0	-9.1	10,194	19.7

Value of Property Stolen in Burglary

Property valued at \$103,062,466 was stolen in burglaries in 2013, with an average value of \$1,987 per offense. Burglary is divided into two classes for analysis; burglary of residence by time of day, and burglary of nonresidence by time of day.

Property Stolen in Burglary, 2013

Classification		Burglaries	Percent Distribution	Value of Property Stolen	Percent Distribution	Average Value
Residence, Night	(6 p.m. to 6 a.m.)	11,973	23.1	\$19,741,373	19.2	\$1,649
Residence, Day	(6 a.m. to 6 p.m.)	17,105	33.0	\$37,390,326	36.3	\$2,186
Residence, Unknown		11,270	21.7	\$19,564,804	19.0	\$1,736
Total Residence		40,348	77.8	\$76,696,503	74.4	\$1,901
Nonresidence, Night	(6 p.m. to 6 a.m.)	5,857	11.3	\$13,749,262	13.3	\$2,347
Nonresidence, Day	(6 a.m. to 6 p.m.)	1,932	3.7	\$6,546,032	6.4	\$3,388
Nonresidence, Unknown		3,723	7.2	\$6,070,669	5.9	\$1,631
Total Nonresidence		11,512	22.2	\$26,365,963	25.6	\$2,290
State Total		51,860	100.0	\$103,062,466	100.0	\$1,987

Trends of Property Stolen in Burglary, 2013 and 2012

Classification		Value Stolen 2013	Value Stolen 2012	Percent Change
Residence, Night	(6 p.m. to 6 a.m.)	\$19,741,373	\$20,623,773	-4.3
Residence, Day	(6 a.m. to 6 p.m.)	\$37,390,326	\$45,372,445	-17.6
Residence, Unknown		\$19,564,804	\$17,831,713	9.7
Total Residence		\$76,696,503	\$83,827,931	-8.5
Nonresidence, Night	(6 p.m. to 6 a.m.)	\$13,749,262	\$13,281,391	3.5
Nonresidence, Day	(6 a.m. to 6 p.m.)	\$6,546,032	\$6,912,976	-5.3
Nonresidence, Unknown		\$6,070,669	\$7,173,216	-15.4
Total Nonresidence		\$26,365,963	\$27,367,583	-3.7
State Total		\$103,062,466	\$111,195,514	-7.3

Average Value of Property Stolen in Burglary, 2013 and 2012

Classification		Average 2013	Average 2012	Percent Change
Residence, Night	(6 p.m. to 6 a.m.)	\$1,649	\$1,525	8.1
Residence, Day	(6 a.m. to 6 p.m.)	\$2,186	\$2,386	-8.4
Residence, Unknown		\$1,736	\$1,467	18.3
Total Residence		\$1,901	\$1,876	1.3
Nonresidence, Night	(6 p.m. to 6 a.m.)	\$2,347	\$2,056	14.2
Nonresidence, Day	(6 a.m. to 6 p.m.)	\$3,388	\$3,354	1.0
Nonresidence, Unknown		\$1,631	\$1,883	-13.4
Total Nonresidence		\$2,290	\$2,219	3.2
State Total		\$1,987	\$1,950	1.9

Analysis of Property Stolen

As outlined in the previous tables, \$103,062,466 in property was stolen in the 51,860 burglaries reported in 2013, with an average value per burglary of \$1,987. This is a decrease of 7.3 percent from the \$111,195,514 in property stolen in burglaries the previous year.

Monthly Variation of Burglary

Monthly totals of burglary offenses in 2013 varied from a low of 3,629 in February to a high of 5,043 in August. Overall, every month showed a decrease from the previous year.

CRIME INDEX 050 - Burglary

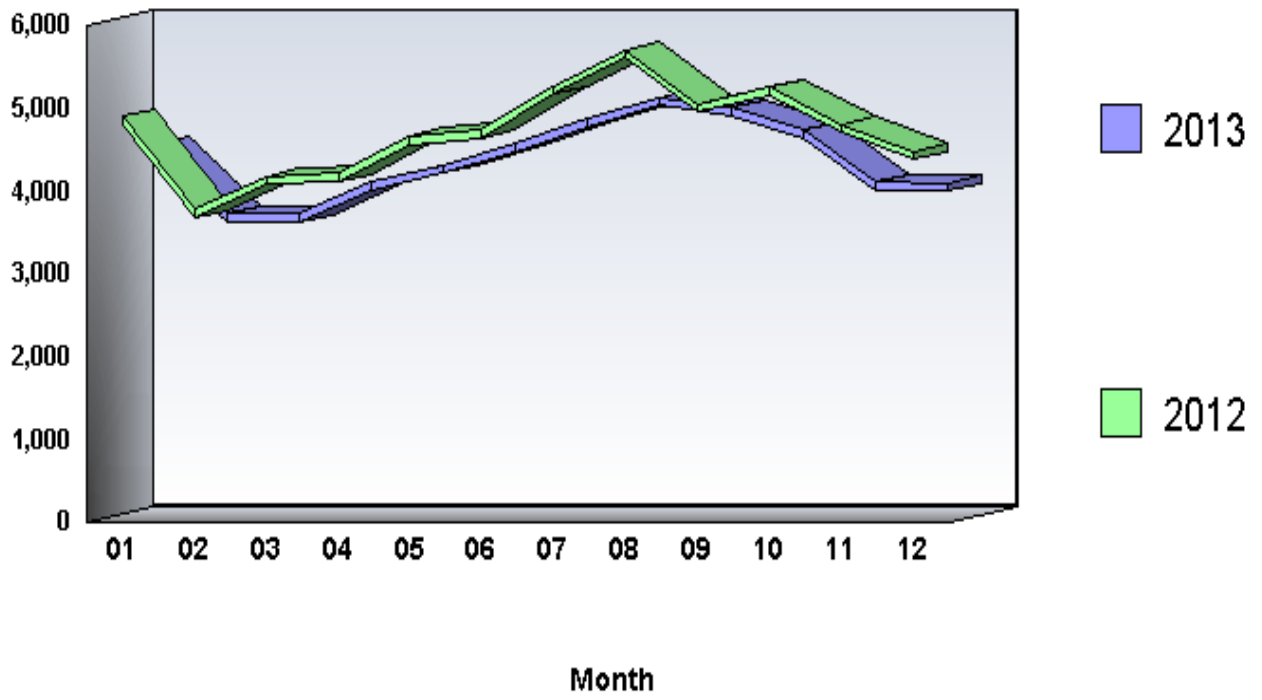

Arrests by Common Human Service Region, 2013
050 - Burglary

Common Human Service Region	Arrests	Percent Distribution	Rate per 100,000 Population	Percent Change From 2012
Southeast CHSR	2,924	29.7	72.0	-12.2
Northeast CHSR	1,785	18.2	78.4	2.2
Southcentral CHSR	1,374	14.0	71.9	-6.7
Central CHSR	789	8.0	71.6	-.4
Southwest CHSR	1,900	19.3	76.4	-3.5
Northwest CHSR	1,058	10.8	112.8	9.1
TOTAL	9,830	100.0	77.0	-4.4

Arrests

There were 9,830 arrests in 2013 for burglary offenses. This is a 4.4 percent decrease from the 10,278 arrests the previous year. Persons arrested for burglary offenses in 2013 were predominantly male (87.3 percent), White (74.4 percent), and 25 years of age and older (53.1 percent).

CRIME INDEX
060 - Larceny-Theft

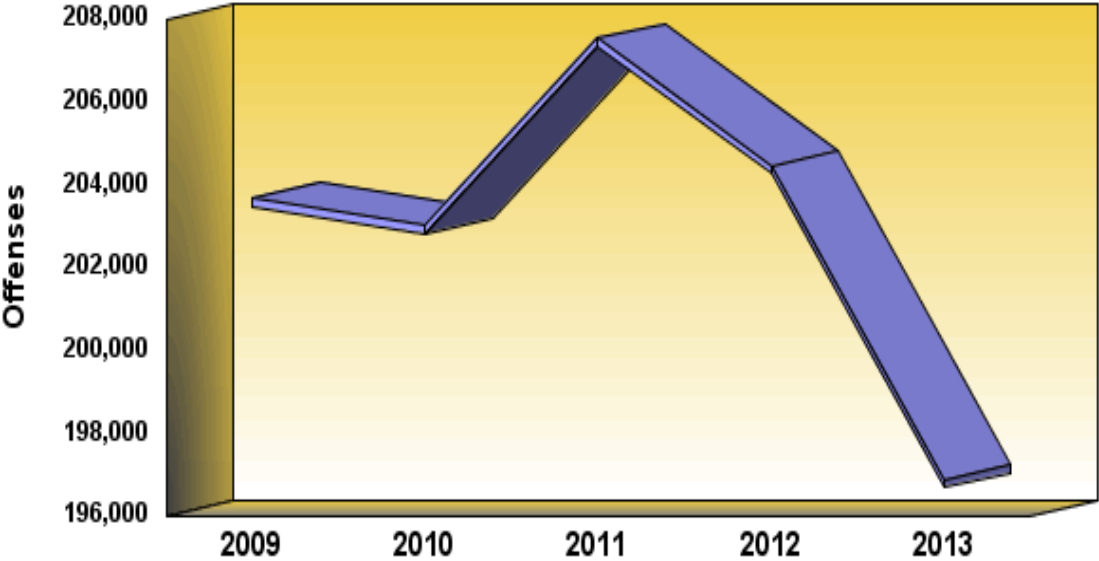

Definition: Larceny-theft is the unlawful taking or stealing of property or articles of value without the use of force, violence, or fraud. It includes crimes such as shoplifting, pocket picking, purse snatching, thefts from autos, theft of auto parts and accessories, bicycle theft, etc. For the purpose of UCR, this offense category does not include embezzlement, “con” games, forgery, or worthless checks. Motor vehicle theft is a separate index crime and, therefore, is also excluded.

CRIME INDEX OFFENSES**060 - Larceny-Theft**

	2009	2010	2011	2012	2013
Number Of Offenses	203,665	203,015	207,529	204,466	196,877
Percent Change from Previous	.0	-.3	2.2	-1.5	-3.7
Percent Change from Base	.0	-.3	1.9	.4	-3.3

Summary

There were 196,877 larceny-theft offenses reported by Pennsylvania police agencies in 2013, an average of 539 each day, or one every 2 minutes and 40 seconds. This is a decrease of 3.7 percent from the 204,466 offenses reported the previous year. Larceny-theft comprised 64.1 percent of the Crime Index and 74.5 percent of the Property Crime Index. The larceny-theft rate was 1,541.3 per 100,000 population.

Crime By Common Human Service Region, 2013
060 - Larceny-Theft

Common Human Service Region	Number of Offenses	Percent Distribution	Rate per 100,000 Population	Percent Change From 2012	Clearances	Percent Cleared
Southeast CHSR	74,119	37.6	1,825.3	-2.9	17,246	23.3
Northeast CHSR	34,302	17.4	1,507.1	-4.7	10,370	30.2
Southcentral CHSR	27,678	14.1	1,448.5	-5.1	9,659	34.9
Central CHSR	13,019	6.6	1,180.7	-3.1	4,300	33.0
Southwest CHSR	34,605	17.6	1,392.0	-1.3	10,917	31.5
Northwest CHSR	13,154	6.7	1,402.8	-9.0	4,738	36.0
TOTAL	196,877	100.0	1,541.3	-3.7	57,230	29.1

Property Stolen in Larceny-Theft, 2013

Classification	Larceny Thefts	Percent Distribution	Value of Property Stolen	Percent Distribution	Average Value
(A) Pocket Picking	1,075	.5	\$995,408	.5	\$926
(B) Purse Snatching	1,161	.6	\$329,827	.2	\$284
(C) Shoplifting	40,587	20.6	\$9,518,193	4.7	\$235
(D) From Motor Vehicles (Except 850)	42,772	21.7	\$51,699,384	25.7	\$1,209
(E) Motor Vehicle Parts and Accessories	7,362	3.7	\$5,404,471	2.7	\$734
(F) Bicycles	7,625	3.9	\$2,553,023	1.3	\$335
(G) From Buildings (Except 830 and 880)	30,671	15.6	\$44,093,961	21.9	\$1,438
(H) From Any Coin-Operated Machines	1,088	.6	\$441,777	.2	\$406
(I) All Other	64,536	32.8	\$86,210,303	42.8	\$1,336
State Total	196,877	100.0	\$201,246,347	100.0	\$1,022

**Property Stolen in Larceny-Theft, 2013
By Dollar Classification**

Classification	Larceny Thefts	Percent Distribution	Value of Property Stolen	Percent Distribution	Average Value
Theft; \$200 and Over	88,563	45.0	\$193,598,538	96.2	\$2,186
Theft; \$50 to \$200	51,417	26.1	\$6,190,925	3.1	\$120
Theft; Under \$50	56,897	28.9	\$1,456,884	.7	\$26
State Total	196,877	100.0	\$201,246,347	100.0	\$1,022

Trends of Property Stolen in Larceny-Theft, 2013 and 2012

Classification	Value Stolen 2013	Value Stolen 2012	Percent Change	Average 2013	Average 2012	Percent Change
(A) Pocket Picking	\$995,408	\$356,510	179.2	\$926	\$324	185.8
(B) Purse Snatching	\$329,827	\$404,476	-18.5	\$284	\$321	-11.5
(C) Shoplifting	\$9,518,193	\$8,739,308	8.9	\$235	\$218	7.8
(D) From Motor Vehicles (Except 850)	\$51,699,384	\$23,148,501	123.3	\$1,209	\$514	135.2
(E) Motor Vehicle Parts and Accessories	\$5,404,471	\$6,045,770	-10.6	\$734	\$745	-1.5
(F) Bicycles	\$2,553,023	\$2,446,538	4.4	\$335	\$308	8.8
(G) From Buildings (Except 830 and 880)	\$44,093,961	\$41,052,333	7.4	\$1,438	\$1,290	11.5
(H) From Any Coin-Operated Machines	\$441,777	\$267,423	65.2	\$406	\$292	39.0
(I) All Other	\$86,210,303	\$92,141,078	-6.4	\$1,336	\$1,352	-1.2
State Total	\$201,246,347	\$174,601,937	15.3	\$1,022	\$854	19.7

Analysis of Property Stolen

As outlined in the previous tables, \$201,246,347 in property was stolen in the 196,877 larceny-thefts reported in 2013, with an average value per larceny-theft of \$1,022. This is an increase of 15.3 percent from the \$174,601,937 in property stolen in larceny-thefts the previous year. Pocket Picking showed the largest percentage increase in total dollars stolen, at 179.2 percent.

Monthly Variation of Larceny-Theft

Monthly totals of larceny-theft offenses in 2013 varied from a low of 13,017 in February to a high of 19,262 in August. Overall, 8 months showed a decrease from the previous year.

CRIME INDEX 060 - Larceny-Theft

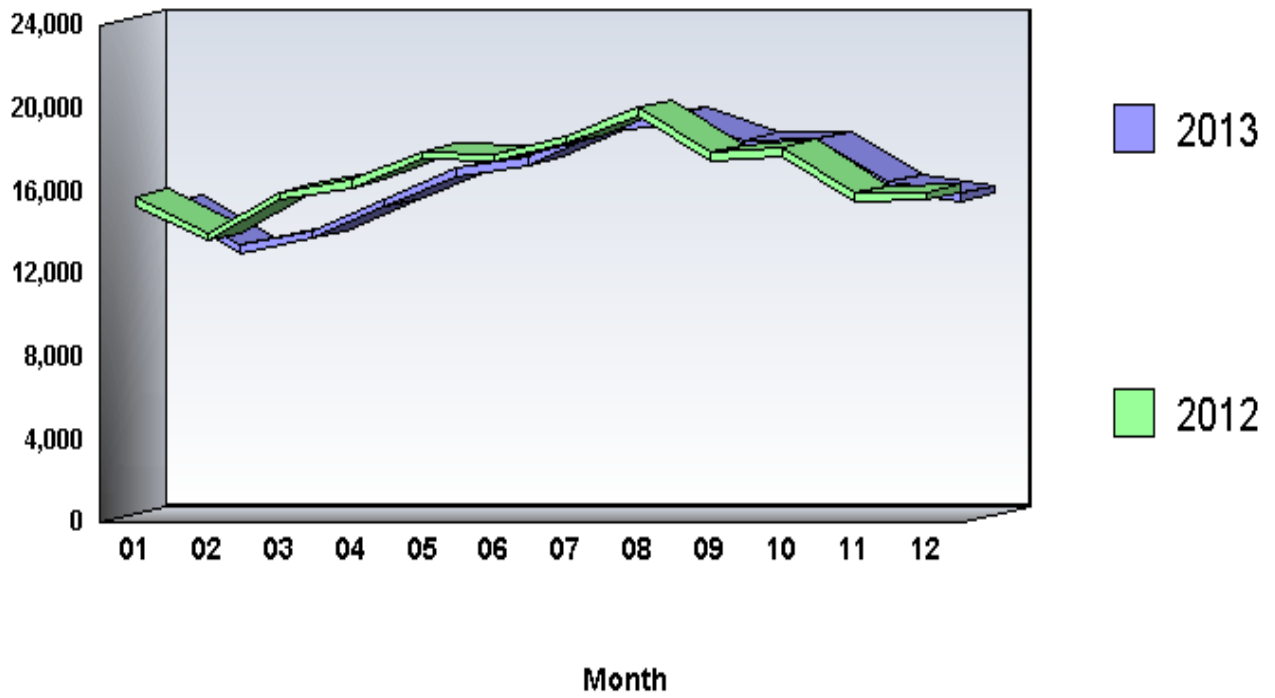

**Arrests by Common Human Service Region, 2013
060 - Larceny-Theft**

Common Human Service Region	Arrests	Percent Distribution	Rate per 100,000 Population	Percent Change From 2012
Southeast CHSR	16,289	31.3	401.1	-3.1
Northeast CHSR	9,824	18.9	431.6	7.4
Southcentral CHSR	8,594	16.5	449.8	-2.9
Central CHSR	4,165	8.0	377.7	.5
Southwest CHSR	8,896	17.1	357.9	6.3
Northwest CHSR	4,238	8.1	452.0	2.4
TOTAL	52,006	100.0	407.1	1.1

Arrests

There were 52,006 arrests in 2013 for larceny-theft offenses. This is a 1.1 percent increase from the 51,449 arrests the previous year. Persons arrested for larceny-theft offenses in 2013 were predominantly male (59.0 percent), White (72.0 percent), and 25 years of age and older (58.3 percent).

CRIME INDEX

070 - Motor Vehicle Theft

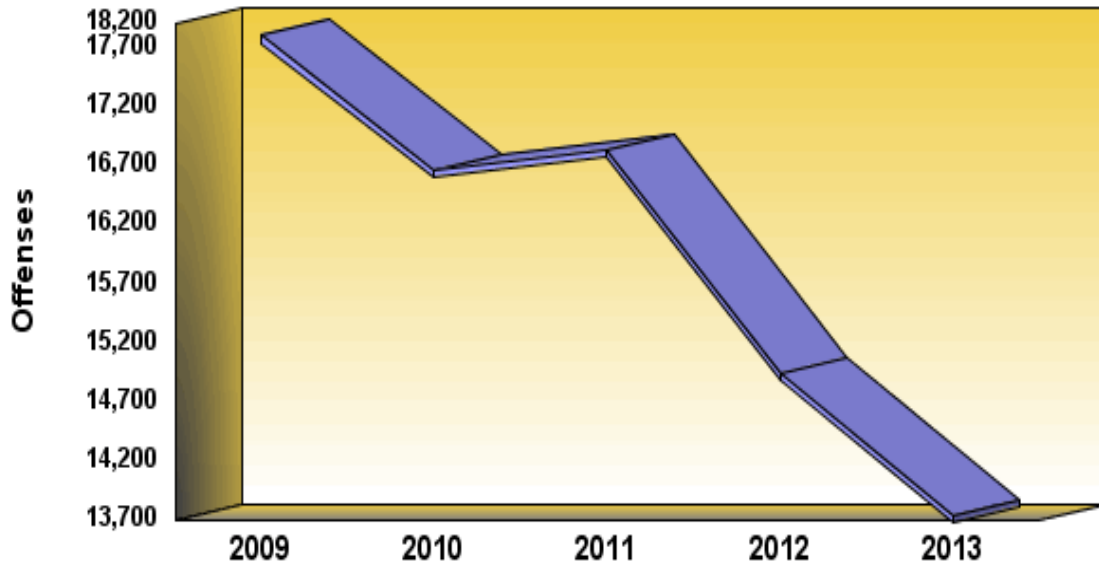

Definition: Motor vehicle theft is the illegal taking of a motor vehicle without the owner's consent. Attempted motor vehicle thefts are included. This category includes theft of motor-driven vehicles, such as automobiles, trucks, buses, motorcycles, motor scooters, and snowmobiles. Specifically excluded is temporary use when the vehicle is actually returned by the user, and lawful access to the vehicle has been granted or can be assumed.

CRIME INDEX OFFENSES
070 - Motor Vehicle Theft

	2009	2010	2011	2012	2013
Number Of Offenses	17,802	16,660	16,831	14,941	13,742
Percent Change from Previous	.0	-6.4	1.0	-11.2	-8.0
Percent Change from Base	.0	-6.4	-5.5	-16.1	-22.8

Summary

There were 13,742 motor vehicle theft offenses reported by Pennsylvania police agencies in 2013, an average of 38 each day, or one every 38 minutes and 15 seconds. This is a decrease of 8.0 percent from the 14,941 offenses reported the previous year. Motor vehicle theft comprised 4.5 percent of the Crime Index and 5.2 percent of the Property Crime Index. The motor vehicle theft rate was 107.6 per 100,000 population.

Analysis of Motor Vehicle Theft, 2013

Type of Motor Vehicle	Motor Vehicle Thefts	Percent Distribution	Motor Vehicle Theft Rate	Percent Change From 2012	Clearances	Percent Cleared
Motor Vehicle Theft - Autos	11,206	81.5	87.7	-7.7	2,748	24.5
Motor Vehicle Theft - Trucks and Buses	583	4.2	4.6	-10.0	163	28.0
Motor Vehicle Theft - Other Vehicles	1,953	14.2	15.3	-9.1	427	21.9
State Total	13,742	100.0	107.6	-8.0	3,338	24.3

**Crime By Common Human Service Region, 2013
070 - Motor Vehicle Theft**

Common Human Service Region	Number of Offenses	Percent Distribution	Rate per 100,000 Population	Percent Change From 2012	Clearances	Percent Cleared
Southeast CHSR	7,692	56.0	189.4	-6.4	1,613	21.0
Northeast CHSR	2,094	15.2	92.0	-18.2	476	22.7
Southcentral CHSR	1,114	8.1	58.3	-10.2	309	27.7
Central CHSR	440	3.2	39.9	-20.0	145	33.0
Southwest CHSR	1,862	13.5	74.9	3.5	643	34.5
Northwest CHSR	540	3.9	57.6	-5.1	152	28.1
TOTAL	13,742	100.0	107.6	-8.0	3,338	24.3

Recovery Rate

In 2013, 10,226 stolen motor vehicles, or 74.4 percent of all stolen motor vehicles, were recovered for the jurisdiction from which they were stolen. This represents an increase of 11.5 percent from the 9,174 motor vehicles recovered the previous year. Police recovered 8,322 or 81.4 percent locally, and 1,904 or 18.6 percent were recovered by other police jurisdictions for the jurisdiction from which they were stolen.

Monthly Variation of Motor Vehicle Theft

Monthly totals of motor vehicle theft offenses in 2013 varied from a low of 895 in February to a high of 1,353 in August. Overall, 11 months showed a decrease from the previous year.

CRIME INDEX

070 - Motor Vehicle Theft

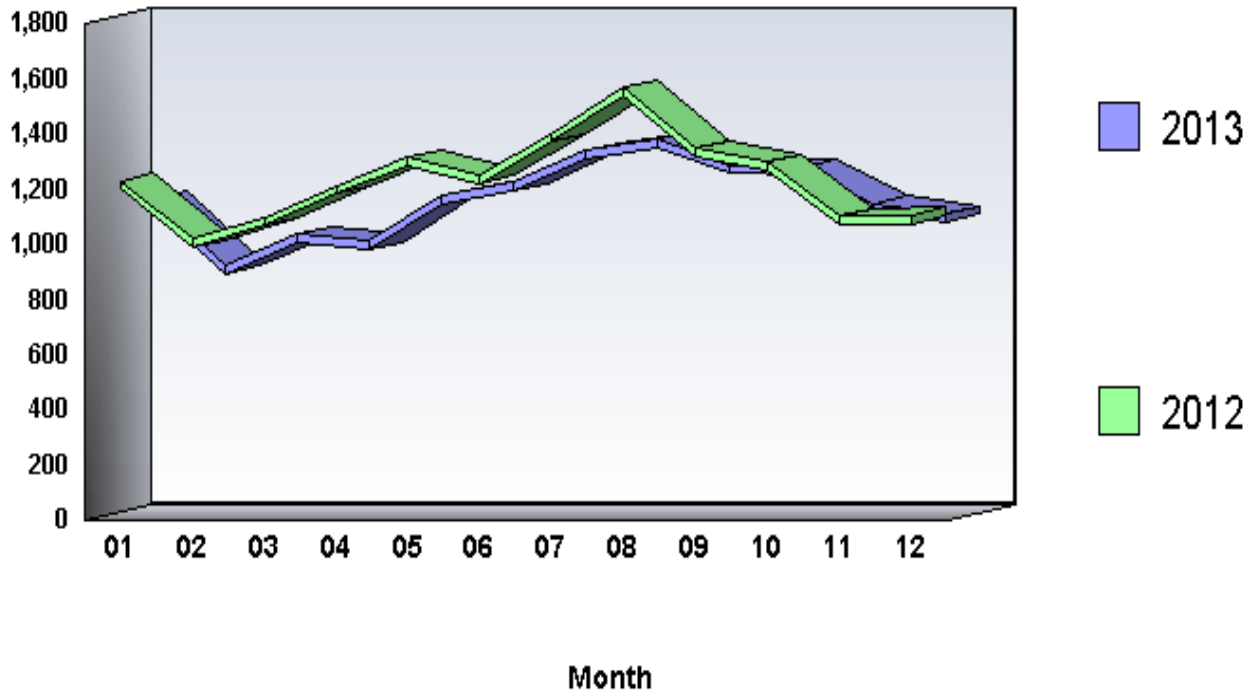

**Arrests by Common Human Service Region, 2013
070 - Motor Vehicle Theft**

Common Human Service Region	Arrests	Percent Distribution	Rate per 100,000 Population	Percent Change From 2012
Southeast CHSR	1,170	48.5	28.8	-1.8
Northeast CHSR	379	15.7	16.7	-5.2
Southcentral CHSR	207	8.6	10.8	-5.5
Central CHSR	128	5.3	11.6	-31.2
Southwest CHSR	383	15.9	15.4	-22.0
Northwest CHSR	146	6.1	15.6	-14.1
TOTAL	2,413	100.0	18.9	-9.2

Arrests

There were 2,413 arrests in 2013 for motor vehicle theft offenses. This is a 9.2 percent decrease from the 2,657 arrests the previous year. Persons arrested for motor vehicle theft offenses in 2013 were predominantly male (84.3 percent), White (57.9 percent), and under 25 years of age (53.0 percent).

CRIME INDEX 090 - Arson

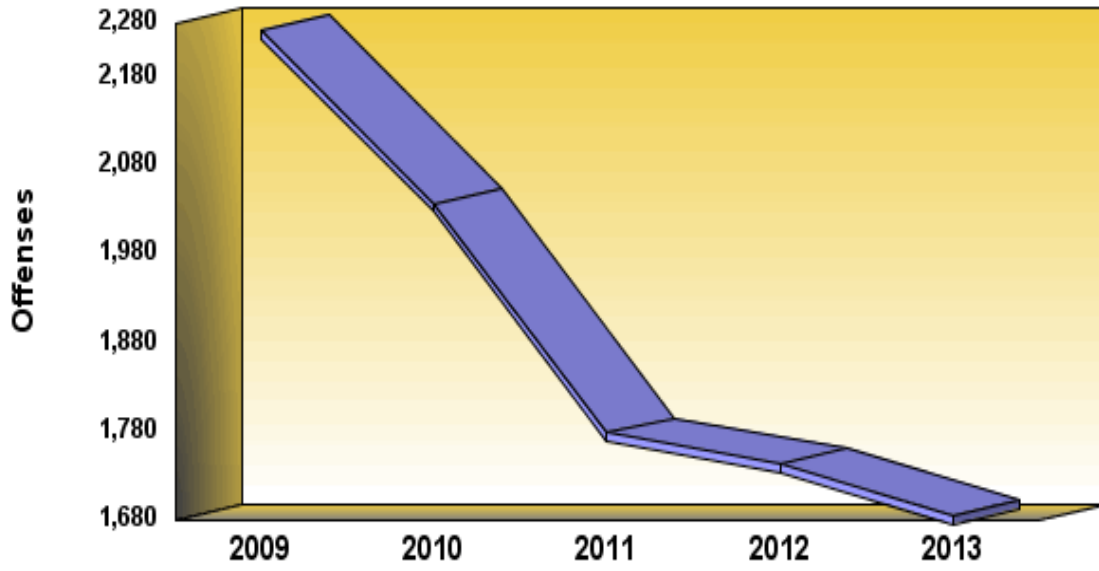

Definition: Arson includes any willful or malicious burning, or attempt to burn, with or without intent to defraud, a dwelling, house, church, public building, motor vehicle, vessel, aircraft, personal property of another, crops, trees, woods, meadows, etc.

CRIME INDEX OFFENSES

090 - Arson

	2009	2010	2011	2012	2013
Number Of Offenses	2,232	2,037	1,778	1,743	1,684
Percent Change from Previous	.0	-8.7	-12.7	-2.0	-3.4
Percent Change from Base	.0	-8.7	-20.3	-21.9	-24.6

Summary

Information contained in this chapter is derived from Monthly Returns of Arson Offenses. Variations may occur between this chapter and the remainder of the report due to reporting adjustments made by contributing agencies.

There were 1,684 arson offenses reported by Pennsylvania police agencies in 2013, an average of 5 each day, or one every 5 hours and 12 minutes. This is a decrease of 3.4 percent from the 1,743 offenses reported the previous year. Arson offenses comprised .5 percent of the Crime Index and .6 percent of the Property Crime Index. The arson rate was 13.2 per 100,000 population.

In 2013, 26.2 percent or 441 arsons were cleared, compared to 27.5 percent or 480 clearances the previous year. This is a decrease in percentage cleared and a decrease in the number of clearances from the previous year.

Summary of Characteristics of Arson by Property Classification 2013

Property Classification	Total Arson	Percent Distribution	Clearance	Percent Cleared	Uninhabited Structure	Percent Uninhabited Structure	Property Damage Value	Percent Distribution	Average Property Damage
Single Occupancy Residential: Houses, Townhouses, Duplexes, etc.	427	25.4	132	30.9	71	16.6	\$18,813,977	53.4	\$44,061
Other Residential: Apartments, Tenements, Flats, Hotels, Motels, Inns, Dormitories, Boarding Houses, etc.	120	7.1	42	35.0	7	5.8	\$3,342,812	9.5	\$27,857
Storage: Barns, Garages, Warehouses, etc.	92	5.5	15	16.3	21	22.8	\$2,350,734	6.7	\$25,551
Industrial/Manufacturing	8	.5	2	25.0	4	50.0	\$726,005	2.1	\$90,751
Other Commercial: Stores, Restaurants, Offices, etc.	61	3.6	16	26.2	13	21.3	\$4,950,129	14.1	\$81,150
Community/Public: Churches, Jails, Schools, Colleges, Hospitals, etc.	53	3.1	28	52.8	3	5.7	\$909,246	2.6	\$17,156
All Other Structures: Out Buildings, Monuments, Buildings Under Construction, etc.	140	8.3	48	34.3	32	22.9	\$1,602,845	4.6	\$11,449
Total Structures	901	53.5	283	31.4	151	16.8	\$32,695,748	92.9	\$36,288
Motor Vehicles: Automobiles, Trucks, Buses, Motorcycles, etc.	288	17.1	49	17.0			\$1,801,892	5.1	\$6,257
Other Mobile Property: Trailers, Recreational Vehicles, Airplanes, Boats, etc.	34	2.0	5	14.7			\$203,229	.6	\$5,977
Total Mobile	322	19.1	54	16.8			\$2,005,121	5.7	\$6,227
Total Other: Crops, Timber, Fences, Signs, etc.	461	27.4	104	22.6			\$499,331	1.4	\$1,083
TOTAL	1,684	100.0	441	26.2	151		\$35,200,200	100.0	\$20,903

Analysis of Property Damaged

The total property damage due to arson in 2013 was \$35,200,200, a 27.3 percent increase from the \$27,649,164 in property damage reported the previous year. The average value of property damaged during an arson in 2013 was \$20,903, a 31.8 percent increase from the \$15,863 average the previous year.

As outlined in the previous table, 901 or 53.5 percent of arsons involved structures, 19.1 percent or 322 involved mobile property, and 27.4 percent or 461 involved other arsons, such as crops, timber, etc. Of the 901 structure arsons, 151 or 16.8 percent involved uninhabited buildings or structures not in normal use.

Trends of Property Damage in Arson 2013 and 2012

Property Classification	Value Damaged 2013	Value Damaged 2012	Percent Change	Average 2013	Average 2012	Percent Change
Single Occupancy Residential: Houses, Townhouses, Duplexes, etc.	\$18,813,977	\$14,679,103	28.2	\$44,061	\$32,404	36.0
Other Residential: Apartments, Tenements, Flats, Hotels, Motels, Inns, Dormitories, Boarding Houses, etc.	\$3,342,812	\$2,550,103	31.1	\$27,857	\$18,346	51.8
Storage: Barns, Garages, Warehouses, etc.	\$2,350,734	\$1,674,717	40.4	\$25,551	\$16,419	55.6
Industrial/Manufacturing	\$726,005	\$1,290,611	-43.7	\$90,751	\$161,326	-43.7
Other Commercial: Stores, Restaurants, Offices, etc.	\$4,950,129	\$1,983,199	149.6	\$81,150	\$34,193	137.3
Community/Public: Churches, Jails, Schools, Colleges, Hospitals, etc.	\$909,246	\$1,340,687	-32.2	\$17,156	\$19,153	-10.4
All Other Structures: Out Buildings, Monuments, Buildings Under Construction, etc.	\$1,602,845	\$684,828	134.1	\$11,449	\$4,476	155.8
Total Structures	\$32,695,748	\$24,203,248	35.1	\$36,288	\$24,622	47.4
Motor Vehicles: Automobiles, Trucks, Buses, Motorcycles, etc.	\$1,801,892	\$2,465,639	-26.9	\$6,257	\$7,587	-17.5
Other Mobile Property: Trailers, Recreational Vehicles, Airplanes, Boats, etc.	\$203,229	\$638,940	-68.2	\$5,977	\$12,055	-50.4
Total Mobile	\$2,005,121	\$3,104,579	-35.4	\$6,227	\$8,213	-24.2
Total Other: Crops, Timber, Fences, Signs, etc.	\$499,331	\$341,337	46.3	\$1,083	\$894	21.1
TOTAL	\$35,200,200	\$27,649,164	27.3	\$20,903	\$15,863	31.8

Crime By Common Human Service Region, 2013
090 - Arson

Common Human Service Region	Number of Offenses	Percent Distribution	Rate per 100,000 Population	Percent Change From 2012	Clearances	Percent Cleared
Southeast CHSR	200	11.9	4.9	-21.6	73	36.5
Northeast CHSR	405	24.0	17.8	26.6	89	22.0
Southcentral CHSR	228	13.5	11.9	-8.1	68	29.8
Central CHSR	145	8.6	13.1	-3.3	31	21.4
Southwest CHSR	555	33.0	22.3	-11.6	119	21.4
Northwest CHSR	151	9.0	16.1	6.3	61	40.4
TOTAL	1,684	100.0	13.2	-3.4	441	26.2

**Arson Property Damage Loss by Common Human Service Region
2013**

Common Human Service Region	Property Damage Value	Percent Distribution	Percent Change from 2012	Average Property Damage Value 2013
Southeast CHSR	\$3,234,862	9.2	14.0	\$16,174
Northeast CHSR	\$10,113,065	28.7	40.6	\$24,971
Southcentral CHSR	\$7,557,628	21.5	67.4	\$33,147
Central CHSR	\$1,714,143	4.9	-15.7	\$11,822
Southwest CHSR	\$8,758,995	24.9	-3.1	\$15,782
Northwest CHSR	\$3,821,507	10.9	87.7	\$25,308
TOTAL	\$35,200,200	100.0	27.3	\$20,903

Monthly Variation of Arson

Monthly totals of arson offenses in 2013 varied from a low of 85 in December to a high of 220 in April. Overall, 8 months showed a decrease from the previous year.

CRIME INDEX

090 - Arson

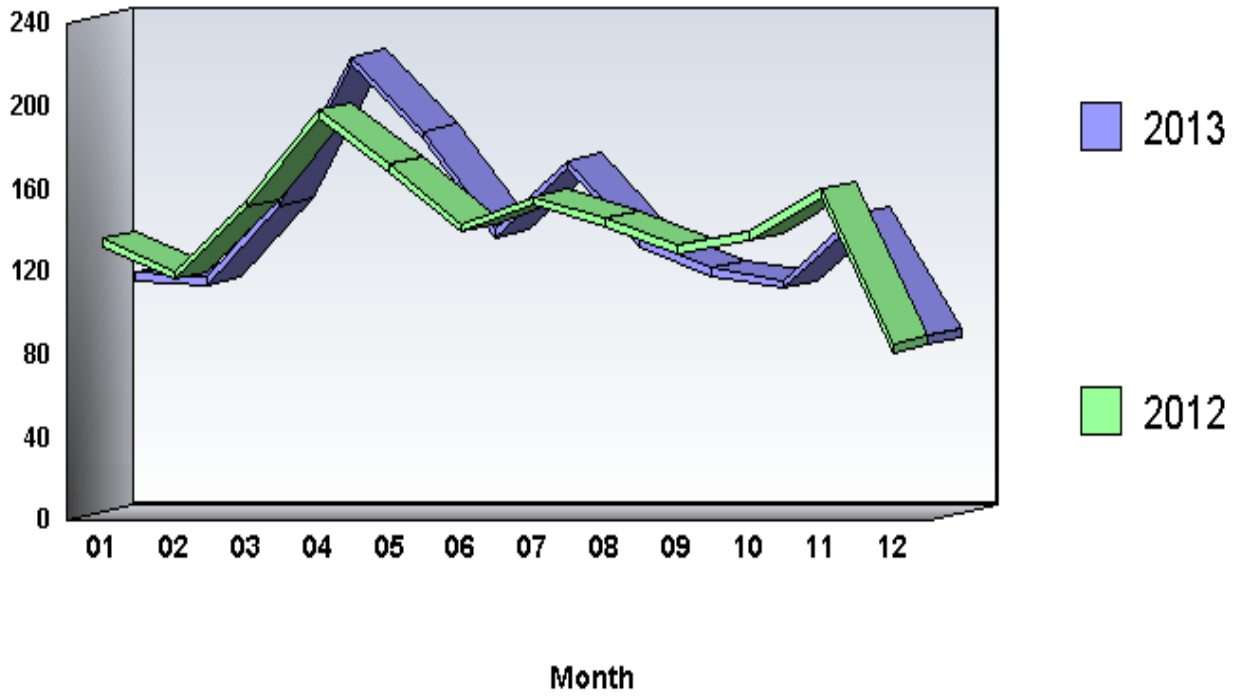

Arrests by Common Human Service Region, 2013**090 - Arson**

Common Human Service Region	Arrests	Percent Distribution	Rate per 100,000 Population	Percent Change From 2012
Southeast CHSR	141	29.3	3.5	-22.1
Northeast CHSR	91	18.9	4.0	-16.5
Southcentral CHSR	77	16.0	4.0	6.9
Central CHSR	35	7.3	3.2	-54.5
Southwest CHSR	86	17.8	3.5	-5.5
Northwest CHSR	52	10.8	5.5	.0
TOTAL	482	100.0	3.8	-17.2

Arrests

There were 482 arrests in 2013 for arson offenses. This is a 17.2 percent decrease from the 582 arrests the previous year. Persons arrested for arson offenses in 2013 were predominantly male (79.9 percent), White (74.9 percent), and under 25 years of age (58.3 percent).

PART II OFFENSES

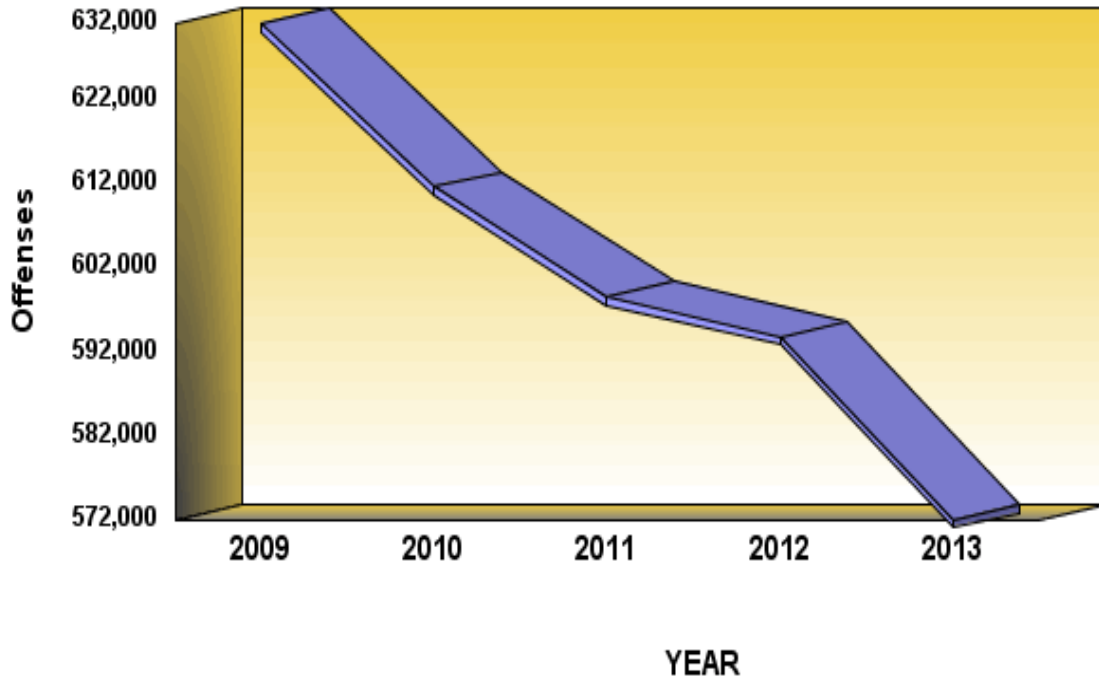

DEFINITION: Part II offenses encompass all other crime classifications outside those defined as Part I offenses. Part II offenses include 18 distinct categories of crime.

Part II Offenses

	2009	2010	2011	2012	2013
Number Of Offenses	630,963	611,540	598,422	593,750	572,036
Percent Change from Previous	.0	-3.1	-2.1	-.8	-3.7
Percent Change from Base	.0	-3.1	-5.2	-5.9	-9.3

Summary

There were 572,036 Part II offenses reported to Pennsylvania police agencies in 2013, an average of 1,567 each day, or one every 55 seconds. This is a 3.7 percent decrease from the 593,750 Part II offenses reported the previous year. The Part II offense crime rate in 2013 was 4,478.2 per 100,000 population.

Analysis of Part II Offenses - 2013

Offense	Number of Offenses	Percent Distribution	Rate per 100,000 Population	Percent Change From 2012	Clearances	Percent Cleared
All Other Offenses	108,015	18.9	845.6	6.9	70,366	65.1
Vandalism	83,923	14.7	657.0	-11.4	12,206	14.5
Disorderly Conduct	80,659	14.1	631.4	-9.2	45,547	56.5
Other Assaults	79,638	13.9	623.4	-6.1	55,314	69.5
Drug Abuse Violations	56,555	9.9	442.7	6.9	47,170	83.4
Driving Under the Influence	49,714	8.7	389.2	-4.8	46,206	92.9
Fraud	41,713	7.3	326.6	-3.4	10,844	26.0
Drunkenness	25,108	4.4	196.6	-4.8	21,845	87.0
Liquor Law	12,527	2.2	98.1	-13.3	10,970	87.6
Sex Offenses	8,108	1.4	63.5	-9.0	4,340	53.5
Forgery and Counterfeiting	6,612	1.2	51.8	-4.7	2,805	42.4
Offenses Against Family and Children	5,770	1.0	45.2	6.4	3,636	63.0
Weapons; Carrying, Possession, etc.	5,736	1.0	44.9	3.5	4,223	73.6
Stolen Property; Buy, Receive, Possess	3,107	.5	24.3	-6.3	2,065	66.5
Prostitution; Commercialized Vice	2,031	.4	15.9	-4.4	1,901	93.6
Vagrancy	1,692	.3	13.2	-2.8	589	34.8
Embezzlement	926	.2	7.2	-4.5	559	60.4
Gambling	202	.0	1.6	-9.4	155	76.7
TOTAL	572,036	100.0	4,478.2	-3.7	340,741	59.6

Trends

The Part II offense registering the largest percentage increase in 2013 was drug abuse violations, which rose from 52,881 to 56,555, a gain of 6.9 percent.

The Part II offense showing the greatest decline from the previous year was liquor law. Reported offenses dropped from 14,452 to 12,527, a decrease of 13.3 percent.

**Crime By Common Human Service Region, 2013
For Part II Offenses**

Common Human Service Region	Number of Offenses	Percent Distribution	Rate per 100,000 Population	Percent Change From 2012	Clearances	Percent Cleared
Southeast CHSR	193,240	33.8	4,758.7	-2.1	107,048	55.4
Northeast CHSR	110,967	19.4	4,875.5	-.5	64,775	58.4
Southcentral CHSR	75,901	13.3	3,972.3	-5.4	50,169	66.1
Central CHSR	43,722	7.6	3,965.1	-6.6	27,782	63.5
Southwest CHSR	107,144	18.7	4,310.0	-6.9	65,467	61.1
Northwest CHSR	41,062	7.2	4,379.1	-3.9	25,500	62.1
TOTAL	572,036	100.0	4,478.2	-3.7	340,741	59.6

Distribution By Metropolitan Statistical Area (MSA)

Table 4 of Appendix A summarizes the 15 MSAs in Pennsylvania. The highest Part II offense rates in 2013 were experienced in the State College MSA (5,190.8 per 100,000 population) and the Pittsburgh MSA (5,124.5 per 100,000 population). The lowest Part II offense rate occurred in the Youngstown-Warren-Boardman MSA (2,919.5 per 100,000 population).

Generally, Part II offense rates within core cities of the MSAs are higher than rates in their suburbs. Listed below are the core cities with the highest rates and their corresponding suburban rates (rates shown are per 100,000 population):

HARRISBURG CITY	9,489.3	Suburban Rate:	4,019.5
YORK CITY	9,301.8	Suburban Rate:	3,909.4
LANCASTER CITY	9,250.5	Suburban Rate:	2,938.4

In 2013, 13 MSAs showed decreases and 2 MSAs showed increases in Part II offenses. The Scranton-Wilkes-Barre MSA showed the largest increase, 3.3 percent, from 32,396 offenses the previous year to 33,472 in 2013. The State College MSA showed the largest decrease, 14.0 percent, from 9,382 offenses the previous year to 8,067 in 2013.

Pennsylvania MSA Part II offenses decreased by 3.8 percent in 2013 compared to the previous year. MSA core city jurisdictions decreased by 2.5 percent; MSA suburban jurisdictions decreased by 4.5 percent; rural jurisdictions decreased by 2.2 percent; and non-MSA jurisdictions decreased by 3.4 percent.

Monthly Variation of Part II Offenses

Monthly totals of Part II offenses in 2013 varied from a low of 38,770 in December to a high of 52,349 in August. Overall, 9 months showed a decrease from the previous year.

PART II OFFENSES

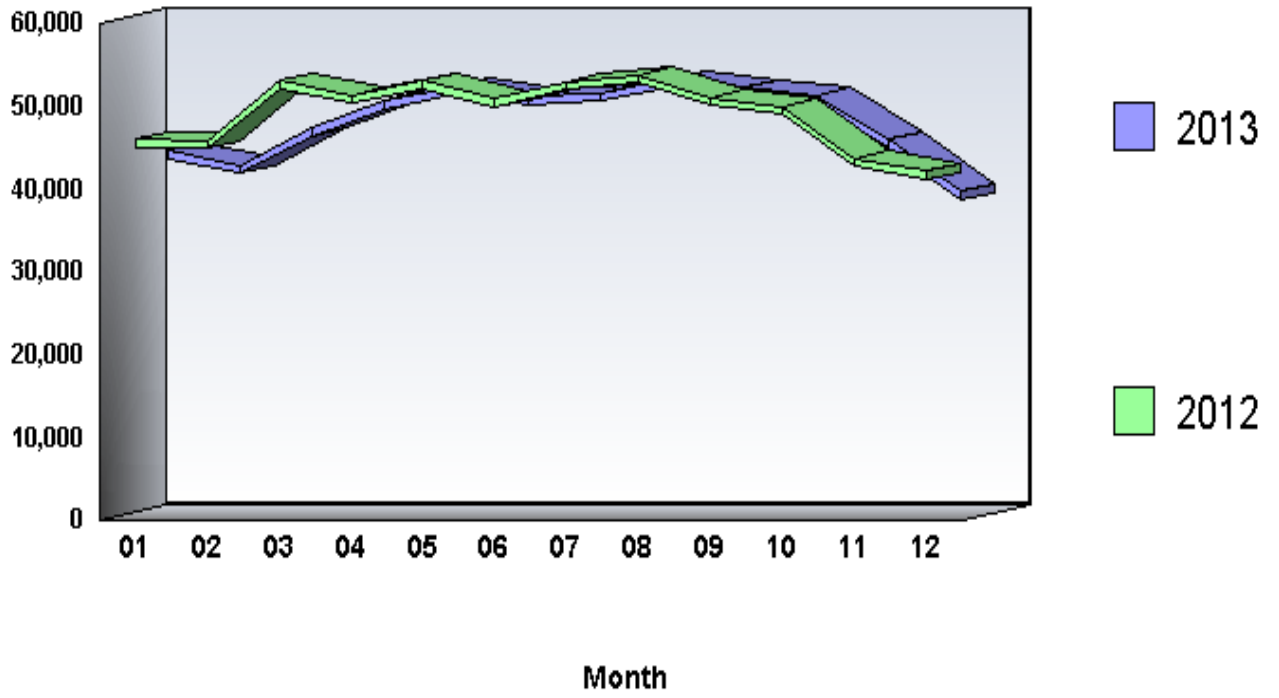

**Arrests by Common Human Service Region, 2013
For Part II Offenses**

Common Human Service Region	Arrests	Percent Distribution	Rate Per 100,000 Population	Percent Change From 2012
Southeast CHSR	109,293	32.7	2,691.5	-1.0
Northeast CHSR	60,243	18.0	2,646.9	1.6
Southcentral CHSR	48,310	14.5	2,528.3	-6.9
Central CHSR	27,881	8.3	2,528.5	-7.6
Southwest CHSR	66,737	20.0	2,684.6	-4.7
Northwest CHSR	21,565	6.5	2,299.8	-6.5
TOTAL	334,029	100.0	2,615.0	-3.1

** Excludes Curfew/Loitering and Runaway Arrests*

Arrests

There were 334,029 arrests in 2013 for Part II offenses. This is a 3.1 percent decrease from the 344,878 arrests the previous year. Persons arrested for Part II offenses in 2013 were predominantly male (75.3 percent), White (70.8 percent), and 25 years of age and older (59.4 percent).

*Arrest totals do not include the juvenile categories of Curfew/Loitering and Runaway.

Arrests by Offense Category

In 2013, 59.9 percent of all Part II arrests were made in just four offense categories. These offenses were All Other Offenses (Except Traffic), 59,205 or 17.7 percent, with an arrest rate of 463.5; Driving Under the Influence, 48,197 or 14.4 percent, with an arrest rate of 377.3; Disorderly Conduct, 47,407 or 14.2 percent, with an arrest rate of 371.1; and Other Assaults - Not Aggravated, 45,387 or 13.6 percent, with an arrest rate of 355.3. The noted arrest rates are per 100,000 population. Although "Curfew and Loitering Laws (Under 18)" and "Runaways" are included in the calculations of Part II totals in the tables, they are not included in the calculations of the following summary information.

Arrests by Age

The distribution of Part II arrests by broad age categories was as follows: juveniles (under 18 years of age), 35,419 or 10.6 percent; young adults (18 - 24 years of age), 100,139 or 30.0 percent; and adults (persons 25 or older), 198,471 or 59.4 percent.

Juvenile Part II arrests decreased 8.7 percent from the previous year's total of 38,779, while young adult Part II arrests decreased 7.6 percent from the previous year's total of 108,406, and Part II arrests of adults increased .4 percent from the previous year's total of 197,693.

Juveniles accounted for substantial proportions of arrests for the following Part II offenses:

- Weapons, Carrying, Posses, Etc. (28.0 percent)
- Vandalism (27.6 percent)
- Liquor Law (22.8 percent)
- Disorderly Conduct (22.4 percent)

Young adults (under 25) accounted for substantial proportions of arrests for the following Part II offenses:

- Liquor Law (72.7 percent)
- Drug Possession - Marijuana (48.2 percent)
- Drug Sale/Mfg - Marijuana (43.3 percent)
- Stolen Prop., Rec., Posses., Buying (35.1 percent)
- Forgery and Counterfeiting (35.0 percent)

Adults (25 or older) accounted for substantial proportions of arrests for the following Part II offenses:

- Gambling - Book Making (100.0 percent)
- Gambling - Numbers, Etc. (100.0 percent)

Prostitution and Commercialized Vice (80.8 percent)
Offenses Against Family & Children (77.6 percent)
Gambling - Other (77.6 percent)
Fraud (75.6 percent)
Driving Under the Influence (74.9 percent)
Drunkenness (74.8 percent)
Drug Possession - Opium - Cocaine (73.4 percent)
Embezzlement (68.7 percent)
All Other Offenses (Except Traffic) (68.0 percent)
Drug Sale/Mfg - Other (67.9 percent)
Vagrancy (67.6 percent)
Drug Sale/Mfg - Synthetic (66.3 percent)
Drug Possession - Synthetic (66.2 percent)
Other Assaults - Not Aggravated (63.1 percent)
Forgery and Counterfeiting (62.8 percent)
Drug Possession - Other (62.3 percent)
Drug Sale/Mfg - Opium - Cocaine (61.9 percent)
Sex Offenses (Except 02 and 160) (58.1 percent)
Stolen Prop., Rec., Posses., Buying (53.4 percent)

The majority of juvenile Part II arrests were made for the following offenses:

Disorderly Conduct (30.0 percent)
Other Assaults - Not Aggravated (17.4 percent)
All Other Offenses (Except Traffic) (13.5 percent)
Liquor Law (11.5 percent)

The majority of young adult Part II arrests were made for the following offenses:

All Other Offenses (Except Traffic) (14.2 percent)
Disorderly Conduct (13.6 percent)
Liquor Law (13.0 percent)

The majority of adult Part II arrests were made for the following offenses:

All Other Offenses (Except Traffic) (20.3 percent)
Driving Under the Influence (18.2 percent)
Other Assaults - Not Aggravated (14.4 percent)

Arrests by Sex

In 2013, 251,452 or 75.3 percent of the persons arrested for Part II offenses were male, a decrease of 3.2 percent from the previous year's total of 259,785. Female arrests totaled 82,577, a 3.0 decrease from the previous year's total of 85,093.

The majority of male Part II arrests were made for the following offenses:

- All Other Offenses (Except Traffic) (18.4 percent)
- Driving Under the Influence (14.4 percent)
- Other Assaults - Not Aggravated (13.1 percent)
- Disorderly Conduct (13.1 percent)

The majority of female Part II arrests were made for the following offenses:

- Disorderly Conduct (17.6 percent)
- All Other Offenses (Except Traffic) (15.6 percent)
- Other Assaults - Not Aggravated (15.1 percent)
- Driving Under the Influence (14.5 percent)

Arrests by Race

In 2013, 236,517 or 70.8 percent of the persons arrested for Part II offenses were White, 94,758 or 28.4 percent were Black, and 2,736 or .8 percent were Other Races.

Part II arrests of Whites decreased 4.8 percent from the previous year's total of 248,330, while Part II arrests of Blacks increased .8 percent from the previous year's total of 94,001. Part II arrests of Other Races increased 8.4 percent from the previous year's total of 2,523.

The majority of Whites were arrested for the following Part II offenses:

- Driving Under the Influence (17.3 percent)
- All Other Offenses (Except Traffic) (15.3 percent)
- Disorderly Conduct (13.9 percent)
- Other Assaults - Not Aggravated (13.6 percent)
- Drunkness (8.5 percent)

The majority of Blacks were arrested for the following Part II offenses:

- All Other Offenses (Except Traffic) (23.8 percent)
- Disorderly Conduct (15.0 percent)
- Other Assaults - Not Aggravated (13.7 percent)
- Drug Possession - Marijuana (8.8 percent)
- Driving Under the Influence (7.2 percent)

The majority of Other Races were arrested for the following Part II offenses:

- Driving Under the Influence (18.6 percent)
- All Other Offenses (Except Traffic) (18.4 percent)
- Disorderly Conduct (11.1 percent)
- Liquor Law (10.2 percent)
- Other Assaults - Not Aggravated (8.3 percent)

PART II Offenses 140 - Vandalism

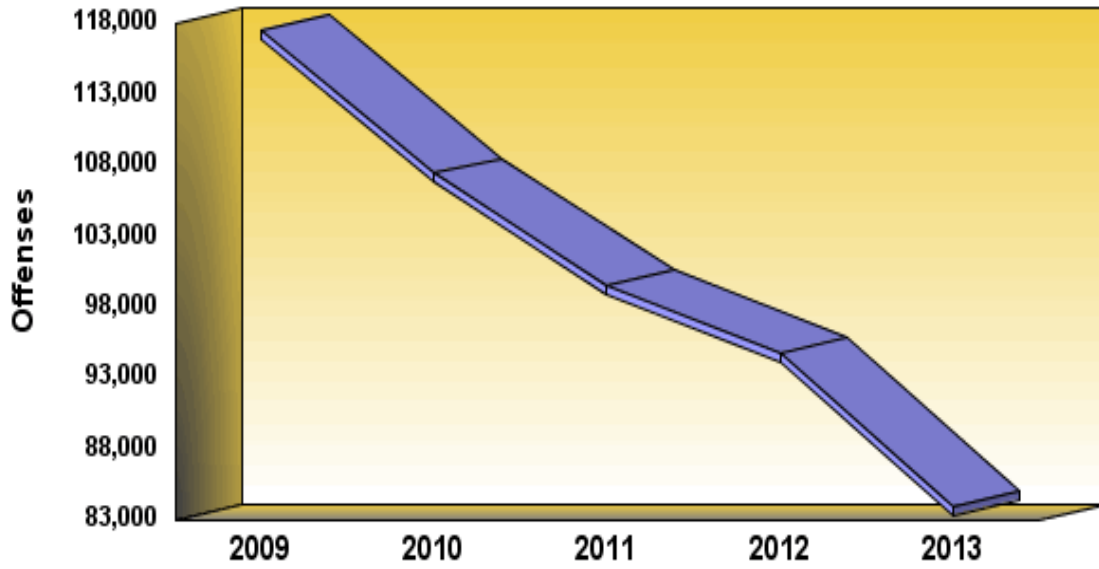

Definition: Vandalism is the willful destruction, injury, disfigurement, or defacement of any public or private property, real or personal, without the consent of the owner or person having custody or control. This offense covers a wide range of malicious behavior directed at property.

PART II OFFENSES

140 - Vandalism

	2009	2010	2011	2012	2013
Number Of Offenses	117,446	107,403	99,480	94,712	83,923
Percent Change from Previous	.0	-8.6	-7.4	-4.8	-11.4
Percent Change from Base	.0	-8.6	-15.3	-19.4	-28.5

Summary

There were 83,923 vandalism offenses reported to Pennsylvania police agencies in 2013. This is a decrease of 11.4 percent from the 94,712 offenses reported the previous year. Vandalism comprised 14.7 percent of all Part II offenses. The vandalism offense rate was 657.0 per 100,000 population.

Crime By Common Human Service Region, 2013
140 - Vandalism

Common Human Service Region	Number of Offenses	Percent Distribution	Rate per 100,000 Population	Percent Change From 2012	Clearances	Percent Cleared
Southeast CHSR	28,756	34.3	708.1	-11.1	2,499	8.7
Northeast CHSR	16,244	19.4	713.7	-8.6	2,465	15.2
Southcentral CHSR	11,167	13.3	584.4	-8.4	2,005	18.0
Central CHSR	6,192	7.4	561.5	-13.4	1,123	18.1
Southwest CHSR	15,796	18.8	635.4	-14.3	2,921	18.5
Northwest CHSR	5,768	6.9	615.1	-15.6	1,193	20.7
TOTAL	83,923	100.0	657.0	-11.4	12,206	14.5

Monthly Variation of Vandalism

Monthly totals of vandalism offenses in 2013 varied from a low of 5,356 in February to a high of 8,258 in August. Overall, every month showed a decrease from the previous year.

PART II
140 - Vandalism

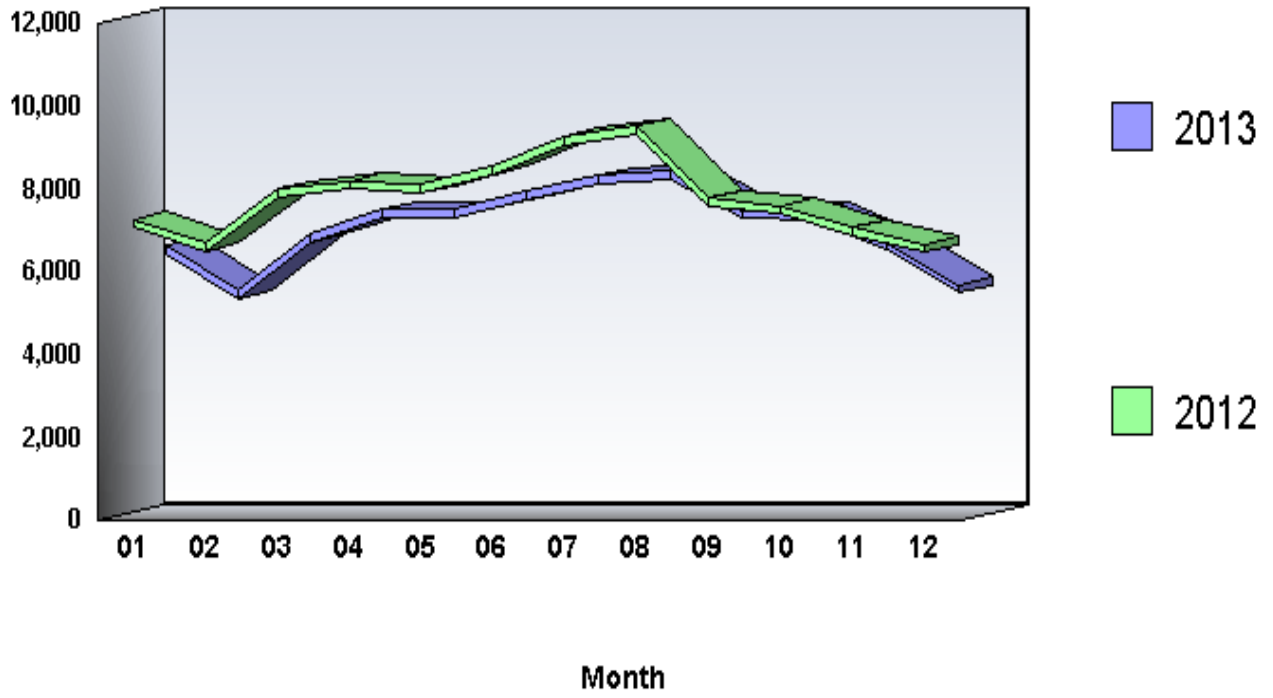

Arrests by Common Human Service Region, 2013
140 - Vandalism

Common Human Service Region	Arrests	Percent Distribution	Rate per 100,000 Population	Percent Change From 2012
Southeast CHSR	1,712	19.9	42.2	-11.9
Northeast CHSR	2,000	23.2	87.9	7.7
Southcentral CHSR	1,371	15.9	71.8	-12.6
Central CHSR	856	9.9	77.6	-20.5
Southwest CHSR	1,898	22.0	76.4	-12.2
Northwest CHSR	780	9.1	83.2	-26.8
TOTAL	8,617	100.0	67.5	-10.9

Arrests

There were 8,617 arrests in 2013 for vandalism offenses. This is a 10.9 percent decrease from the 9,671 arrests the previous year. Persons arrested for vandalism offenses in 2013 were predominantly male (79.7 percent), White (77.9 percent), and under 25 years of age (59.8 percent).

PART II Offenses 230 - Drunkenness

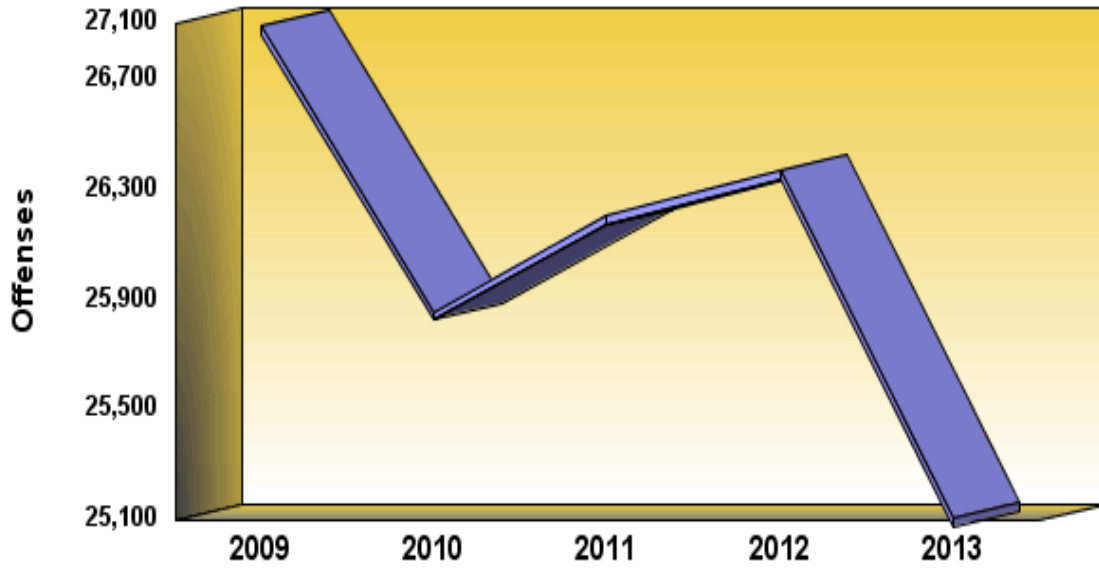

Definition: Drunkenness includes all offenses of intoxication, with the exception of driving under the influence.

PART II OFFENSES

230 - Drunkenness

	2009	2010	2011	2012	2013
Number Of Offenses	26,888	25,855	26,201	26,366	25,108
Percent Change from Previous	.0	-3.8	1.3	.6	-4.8
Percent Change from Base	.0	-3.8	-2.6	-1.9	-6.6

Summary

There were 25,108 drunkenness offenses reported to Pennsylvania police agencies in 2013. This is a decrease of 4.8 percent from the 26,366 offenses reported the previous year. Drunkenness comprised 4.4 percent of all Part II offenses. The drunkenness offense rate was 196.6 per 100,000 population.

Crime By Common Human Service Region, 2013
230 - Drunkenness

Common Human Service Region	Number of Offenses	Percent Distribution	Rate per 100,000 Population	Percent Change From 2012	Clearances	Percent Cleared
Southeast CHSR	6,136	24.4	151.1	-4.6	5,143	83.8
Northeast CHSR	4,977	19.8	218.7	-5	4,148	83.3
Southcentral CHSR	3,722	14.8	194.8	-7.0	3,430	92.2
Central CHSR	2,326	9.3	210.9	-5.6	2,093	90.0
Southwest CHSR	5,760	22.9	231.7	-4.5	5,020	87.2
Northwest CHSR	2,187	8.7	233.2	-10.2	2,011	92.0
TOTAL	25,108	100.0	196.6	-4.8	21,845	87.0

Monthly Variation of Drunkenness

Monthly totals of drunkenness offenses in 2013 varied from a low of 1,599 in February to a high of 2,626 in August. Overall, 10 months showed a decrease from the previous year.

PART II
230 - Drunkenness

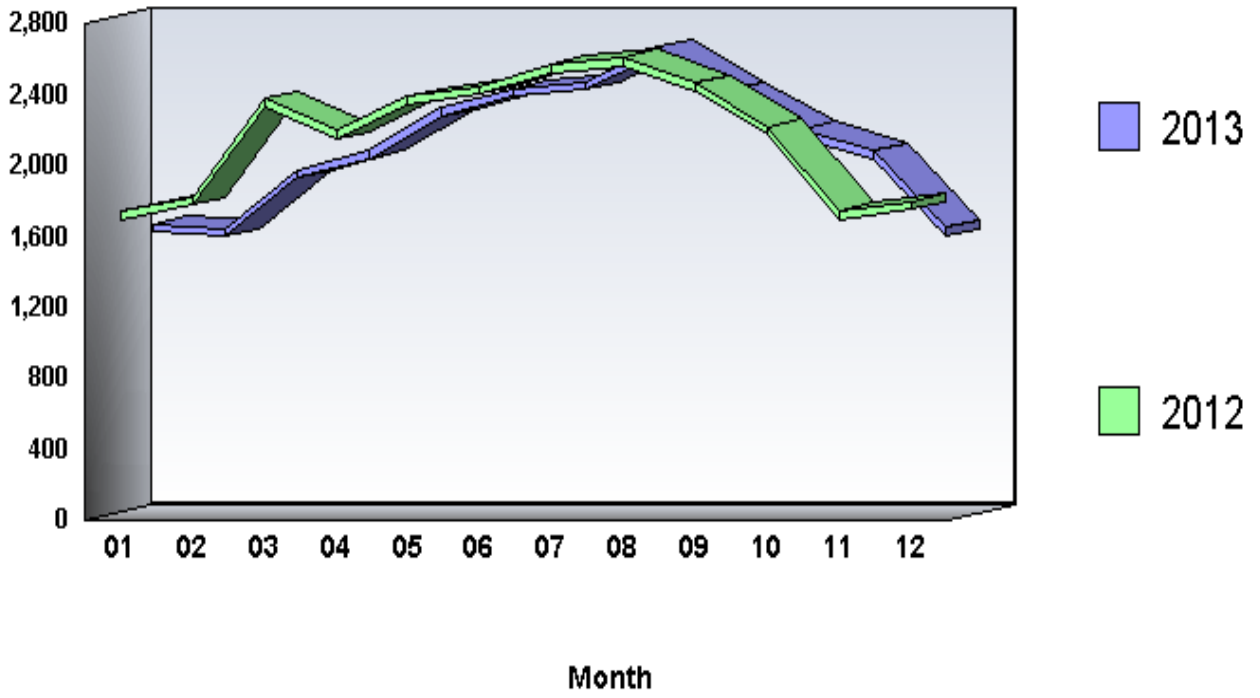

Arrests by Common Human Service Region, 2013
230 - Drunkenness

Common Human Service Region	Arrests	Percent Distribution	Rate per 100,000 Population	Percent Change From 2012
Southeast CHSR	6,324	25.9	155.7	-4.4
Northeast CHSR	4,756	19.5	209.0	-.9
Southcentral CHSR	3,335	13.6	174.5	-2.8
Central CHSR	2,302	9.4	208.8	-6.3
Southwest CHSR	5,628	23.0	226.4	-5.4
Northwest CHSR	2,097	8.6	223.6	-9.3
TOTAL	24,442	100.0	191.3	-4.4

Arrests

There were 24,442 arrests in 2013 for drunkenness offenses. This is a 4.4 percent decrease from the 25,565 arrests the previous year. Persons arrested for drunkenness offenses in 2013 were predominantly male (79.8 percent), White (82.3 percent), and 25 years of age and older (74.8 percent).

PART II Offenses 240 - Disorderly Conduct

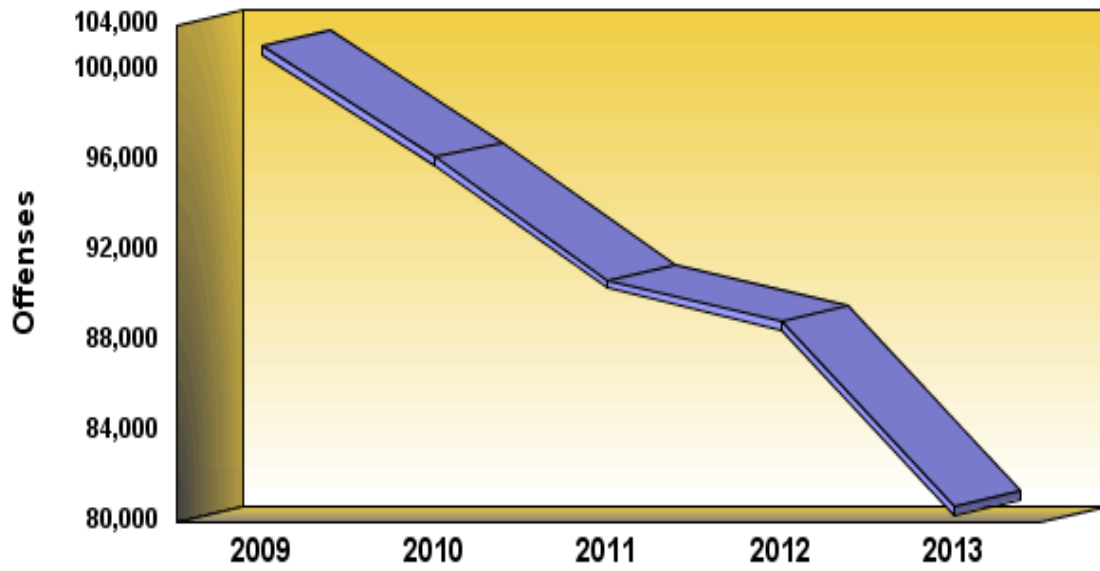

Definition: Disorderly conduct is the committing of breach of the peace or all attempts to commit such. It includes affray, unlawful assembly, disturbing the peace, disturbing meetings, disorderly conduct in State institutions, etc.

PART II OFFENSES
240 - Disorderly Conduct

	2009	2010	2011	2012	2013
Number Of Offenses	101,092	96,142	90,708	88,863	80,659
Percent Change from Previous	.0	-4.9	-5.7	-2.0	-9.2
Percent Change from Base	.0	-4.9	-10.3	-12.1	-20.2

Summary

There were 80,659 disorderly conduct offenses reported to Pennsylvania police agencies in 2013. This is a decrease of 9.2 percent from the 88,863 offenses reported the previous year. Disorderly conduct comprised 14.1 percent of all Part II offenses. The disorderly conduct offense rate was 631.4 per 100,000 population.

Crime By Common Human Service Region, 2013
240 - Disorderly Conduct

Common Human Service Region	Number of Offenses	Percent Distribution	Rate per 100,000 Population	Percent Change From 2012	Clearances	Percent Cleared
Southeast CHSR	18,222	22.6	448.7	-9.6	10,329	56.7
Northeast CHSR	18,483	22.9	812.1	-6.2	9,580	51.8
Southcentral CHSR	10,875	13.5	569.1	-9.1	7,308	67.2
Central CHSR	7,072	8.8	641.3	-15.2	3,974	56.2
Southwest CHSR	18,410	22.8	740.6	-10.3	9,679	52.6
Northwest CHSR	7,597	9.4	810.2	-7.1	4,677	61.6
TOTAL	80,659	100.0	631.4	-9.2	45,547	56.5

Monthly Variation of Disorderly Conduct

Monthly totals of disorderly conduct offenses in 2013 varied from a low of 4,879 in December to a high of 7,971 in May. Overall, every month showed a decrease from the previous year.

PART II 240 - Disorderly Conduct

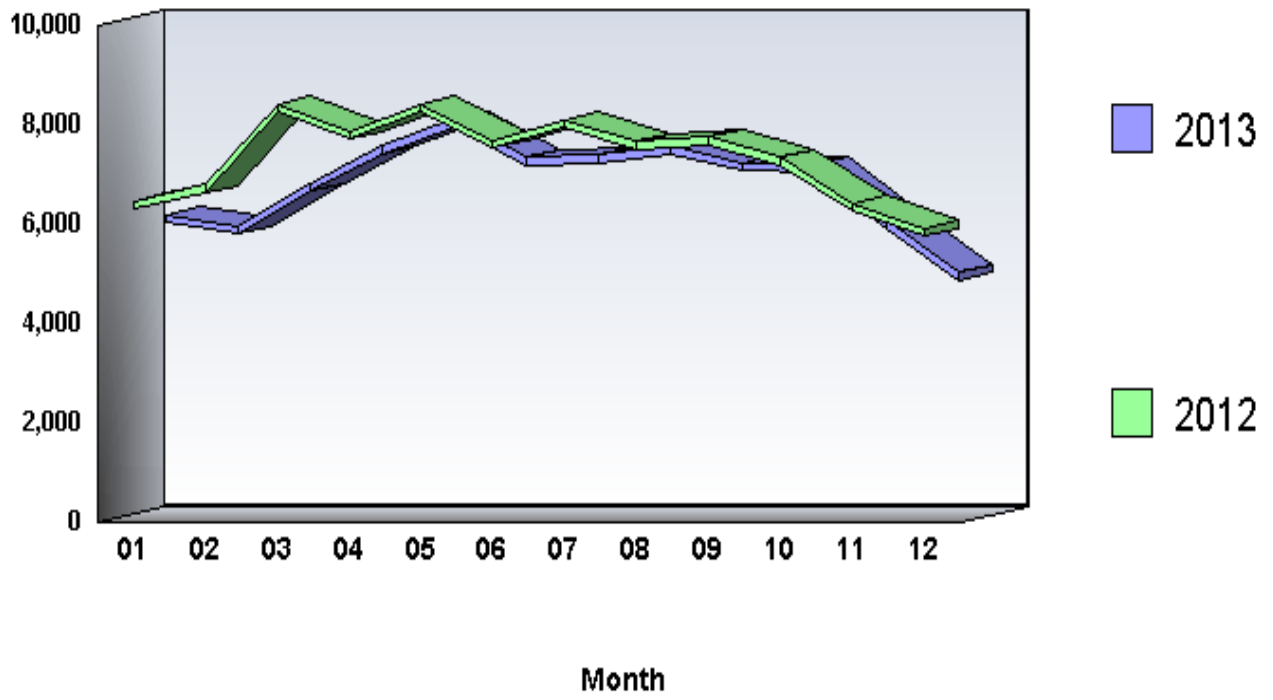

**Arrests by Common Human Service Region, 2013
240 - Disorderly Conduct**

Common Human Service Region	Arrests	Percent Distribution	Rate per 100,000 Population	Percent Change From 2012
Southeast CHSR	12,860	27.1	316.7	-6.9
Northeast CHSR	9,014	19.0	396.0	-1.5
Southcentral CHSR	7,131	15.0	373.2	-10.2
Central CHSR	3,800	8.0	344.6	-11.6
Southwest CHSR	10,928	23.1	439.6	-8.6
Northwest CHSR	3,674	7.7	391.8	-5.8
TOTAL	47,407	100.0	371.1	-7.1

Arrests

There were 47,407 arrests in 2013 for disorderly conduct offenses. This is a 7.1 percent decrease from the 51,051 arrests the previous year. Persons arrested for disorderly conduct offenses in 2013 were predominantly male (69.4 percent), White (69.4 percent), and under 25 years of age (51.2 percent).

PART II Offenses 220 - Liquor Law

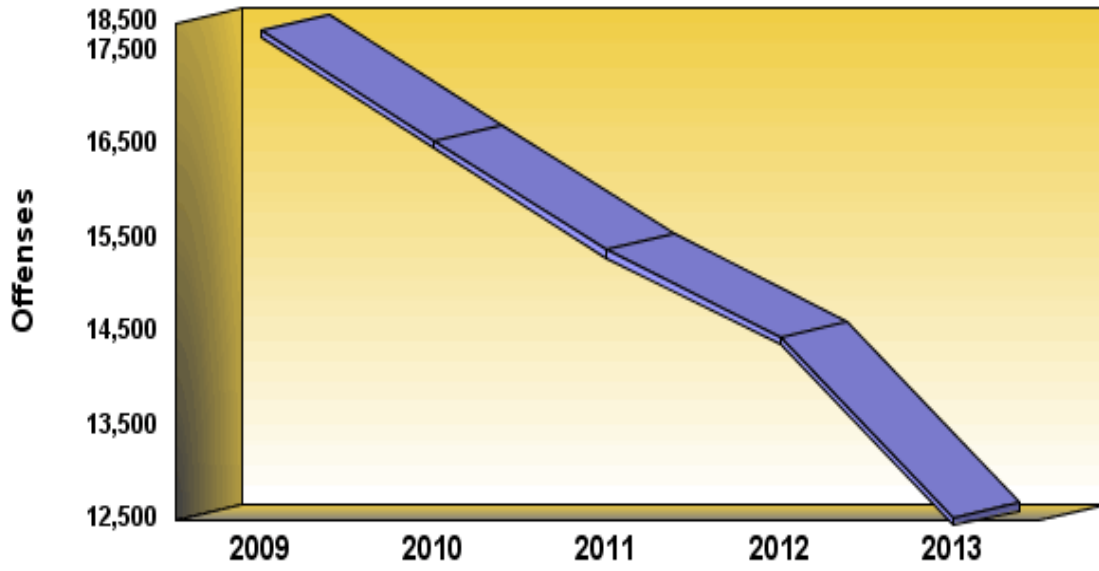

Definition: Liquor law violations include, with the exceptions of drunkenness and driving under the influence, all offenses related to alcohol. Some violations included are unlawful manufacturing, sale and transportation of alcoholic beverages; bootlegging; operation of a still; and consumption of alcoholic beverages by a minor.

PART II OFFENSES
220 - Liquor Law

	2009	2010	2011	2012	2013
Number Of Offenses	17,731	16,548	15,390	14,452	12,527
Percent Change from Previous	.0	-6.7	-7.0	-6.1	-13.3
Percent Change from Base	.0	-6.7	-13.2	-18.5	-29.3

Summary

There were 12,527 liquor law offenses reported to Pennsylvania police agencies in 2013. This is a decrease of 13.3 percent from the 14,452 offenses reported the previous year. Liquor law comprised 2.2 percent of all Part II offenses. The liquor law offense rate was 98.1 per 100,000 population.

Crime By Common Human Service Region, 2013
220 - Liquor Law

Common Human Service Region	Number of Offenses	Percent Distribution	Rate per 100,000 Population	Percent Change From 2012	Clearances	Percent Cleared
Southeast CHSR	3,251	26.0	80.1	-9.0	2,421	74.5
Northeast CHSR	1,833	14.6	80.5	-15.2	1,646	89.8
Southcentral CHSR	1,896	15.1	99.2	-11.6	1,739	91.7
Central CHSR	2,289	18.3	207.6	-15.6	2,159	94.3
Southwest CHSR	2,483	19.8	99.9	-8.6	2,328	93.8
Northwest CHSR	775	6.2	82.7	-32.3	677	87.4
TOTAL	12,527	100.0	98.1	-13.3	10,970	87.6

Monthly Variation of Liquor Law

Monthly totals of liquor law offenses in 2013 varied from a low of 582 in December to a high of 1,658 in September. Overall, 11 months showed a decrease from the previous year.

PART II
220 - Liquor Law

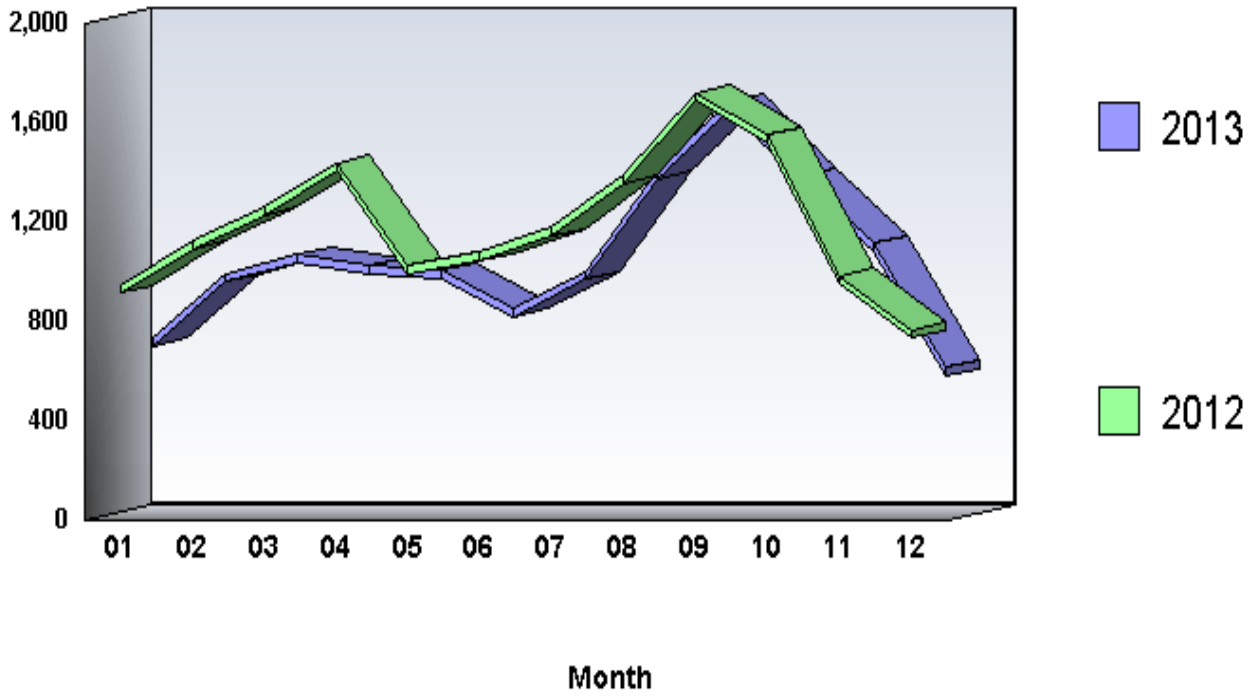

Arrests by Common Human Service Region, 2013
220 - Liquor Law

Common Human Service Region	Arrests	Percent Distribution	Rate per 100,000 Population	Percent Change From 2012
Southeast CHSR	5,666	31.8	139.5	-3.5
Northeast CHSR	2,462	13.8	108.2	-22.2
Southcentral CHSR	2,460	13.8	128.7	-21.7
Central CHSR	3,104	17.4	281.5	-13.8
Southwest CHSR	3,168	17.8	127.4	-18.2
Northwest CHSR	979	5.5	104.4	-32.4
TOTAL	17,839	100.0	139.7	-15.4

Arrests

There were 17,839 arrests in 2013 for liquor law offenses. This is a 15.4 percent decrease from the 21,097 arrests the previous year. Persons arrested for liquor law offenses in 2013 were predominantly male (66.3 percent), White (88.6 percent), and under 25 years of age (95.5 percent).

PART II Offenses 210 - Driving Under the Influence

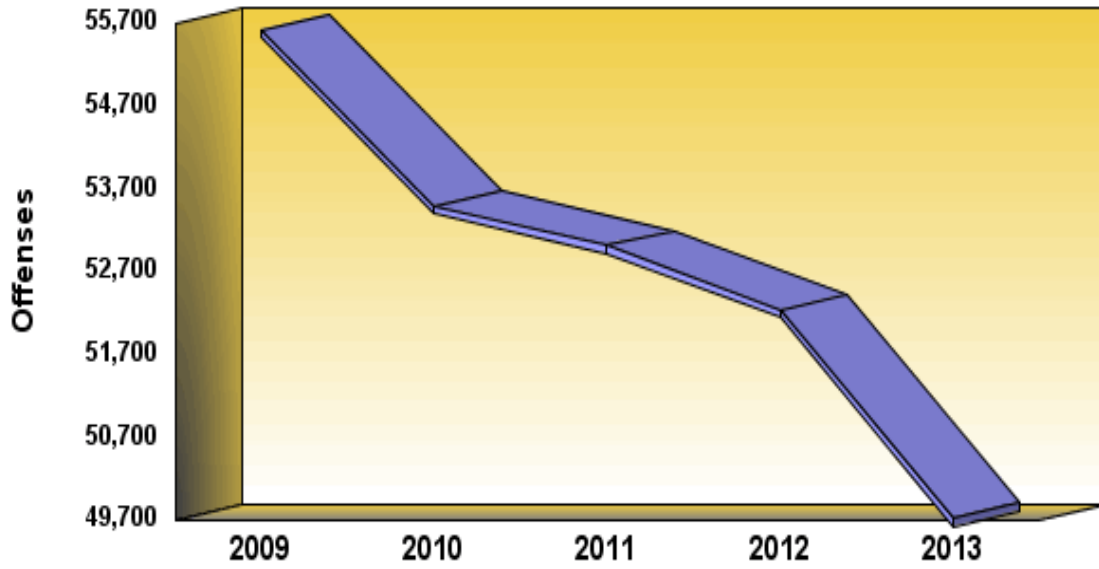

Definition: Driving under the influence is the operation of any vehicle while under the influence of alcoholic beverages or narcotic drugs.

PART II OFFENSES
210 - Driving Under the Influence

	2009	2010	2011	2012	2013
Number Of Offenses	55,623	53,500	53,010	52,243	49,714
Percent Change from Previous	.0	-3.8	-.9	-1.4	-4.8
Percent Change from Base	.0	-3.8	-4.7	-6.1	-10.6

Summary

There were 49,714 driving under the influence offenses reported to Pennsylvania police agencies in 2013. This is a decrease of 4.8 percent from the 52,243 offenses reported the previous year. Driving under the influence comprised 8.7 percent of all Part II offenses. The driving under the influence offense rate was 389.2 per 100,000 population.

Crime By Common Human Service Region, 2013
210 - Driving Under the Influence

Common Human Service Region	Number of Offenses	Percent Distribution	Rate per 100,000 Population	Percent Change From 2012	Clearances	Percent Cleared
Southeast CHSR	14,138	28.4	348.2	-7.1	13,055	92.3
Northeast CHSR	10,144	20.4	445.7	-.8	9,301	91.7
Southcentral CHSR	8,073	16.2	422.5	-1.5	7,679	95.1
Central CHSR	4,572	9.2	414.6	-.3	4,187	91.6
Southwest CHSR	9,212	18.5	370.6	-9.4	8,596	93.3
Northwest CHSR	3,575	7.2	381.3	-7.2	3,388	94.8
TOTAL	49,714	100.0	389.2	-4.8	46,206	92.9

Monthly Variation of Driving Under the Influence

Monthly totals of driving under the influence offenses in 2013 varied from a low of 3,761 in December to a high of 4,542 in March. Overall, 11 months showed a decrease from the previous year.

PART II
210 - Driving Under the Influence

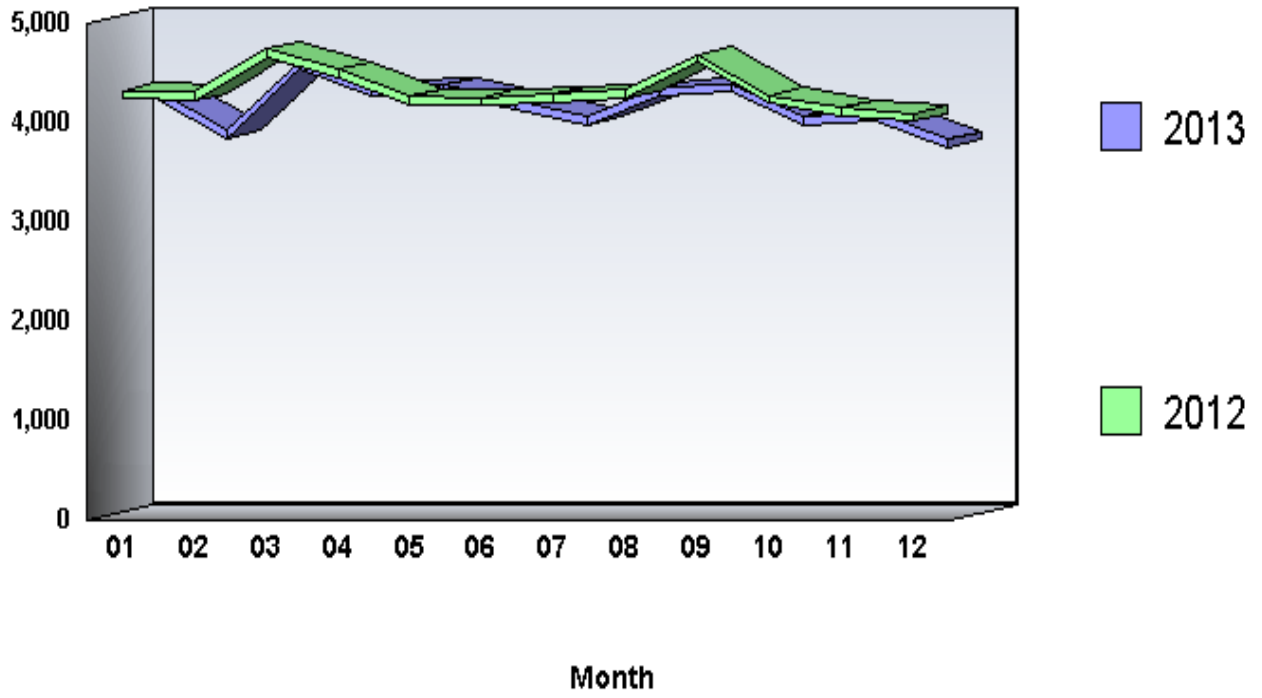

**Arrests by Common Human Service Region, 2013
210 - Driving Under the Influence**

Common Human Service Region	Arrests	Percent Distribution	Rate per 100,000 Population	Percent Change From 2012
Southeast CHSR	13,794	28.6	339.7	-7.2
Northeast CHSR	9,627	20.0	423.0	-1.0
Southcentral CHSR	8,255	17.1	432.0	-3.6
Central CHSR	4,373	9.1	396.6	-0.8
Southwest CHSR	8,684	18.0	349.3	-9.4
Northwest CHSR	3,464	7.2	369.4	-5.6
TOTAL	48,197	100.0	377.3	-5.2

Arrests

There were 48,197 arrests in 2013 for driving under the influence offenses. This is a 5.2 percent decrease from the 50,816 arrests the previous year. Persons arrested for driving under the influence offenses in 2013 were predominantly male (75.1 percent), White (84.8 percent), and 25 years of age and older (74.9 percent).

**PART II Offenses
180 - Drug Abuse**

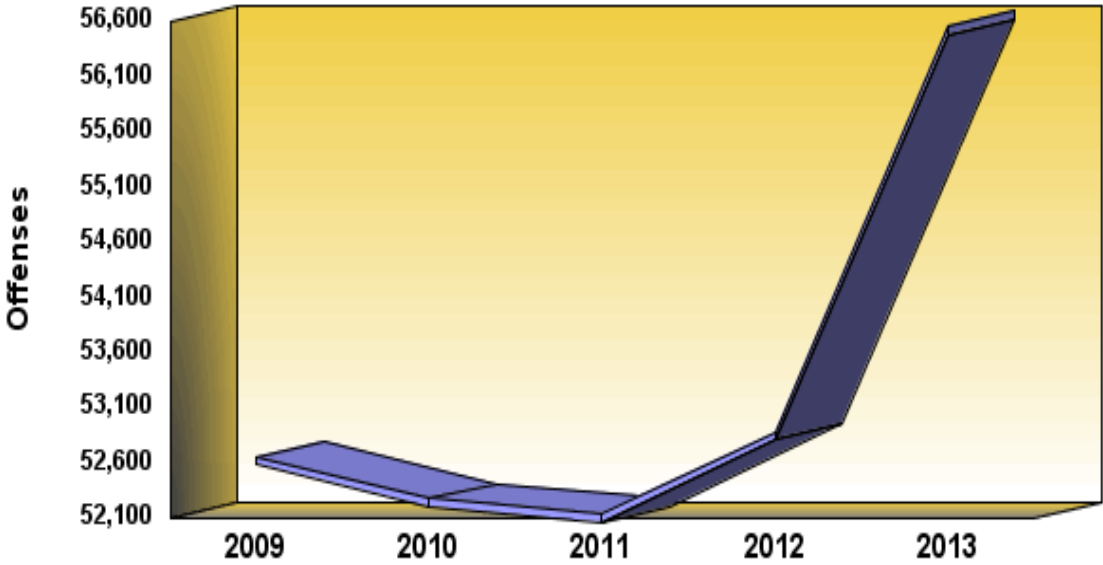

Definition: Drug abuse violations include all violations of state laws and local ordinances relating to the unlawful possession, sale, use, growing, manufacture, and making of narcotic drugs.

PART II OFFENSES
180 - Drug Abuse

	2009	2010	2011	2012	2013
Number Of Offenses	52,658	52,273	52,140	52,881	56,555
Percent Change from Previous	.0	-.7	-.3	1.4	6.9
Percent Change from Base	.0	-.7	-1.0	.4	7.4

Summary

There were 56,555 drug abuse offenses reported to Pennsylvania police agencies in 2013. This is an increase of 6.9 percent from the 52,881 offenses reported the previous year. Drug abuse comprised 9.9 percent of all Part II offenses. The drug abuse offense rate was 442.7 per 100,000 population.

Crime By Common Human Service Region, 2013
180 - Drug Abuse

Common Human Service Region	Number of Offenses	Percent Distribution	Rate per 100,000 Population	Percent Change From 2012	Clearances	Percent Cleared
Southeast CHSR	22,281	39.4	548.7	6.8	20,313	91.2
Northeast CHSR	8,860	15.7	389.3	9.0	6,958	78.5
Southcentral CHSR	7,772	13.7	406.7	3.6	5,925	76.2
Central CHSR	3,777	6.7	342.5	8.1	2,635	69.8
Southwest CHSR	10,869	19.2	437.2	6.2	9,026	83.0
Northwest CHSR	2,996	5.3	319.5	12.7	2,313	77.2
TOTAL	56,555	100.0	442.7	6.9	47,170	83.4

Monthly Variation of Drug Abuse

Monthly totals of drug abuse offenses in 2013 varied from a low of 3,720 in December to a high of 5,743 in February. Overall, 1 month showed a decrease from the previous year.

PART II
180 - Drug Abuse

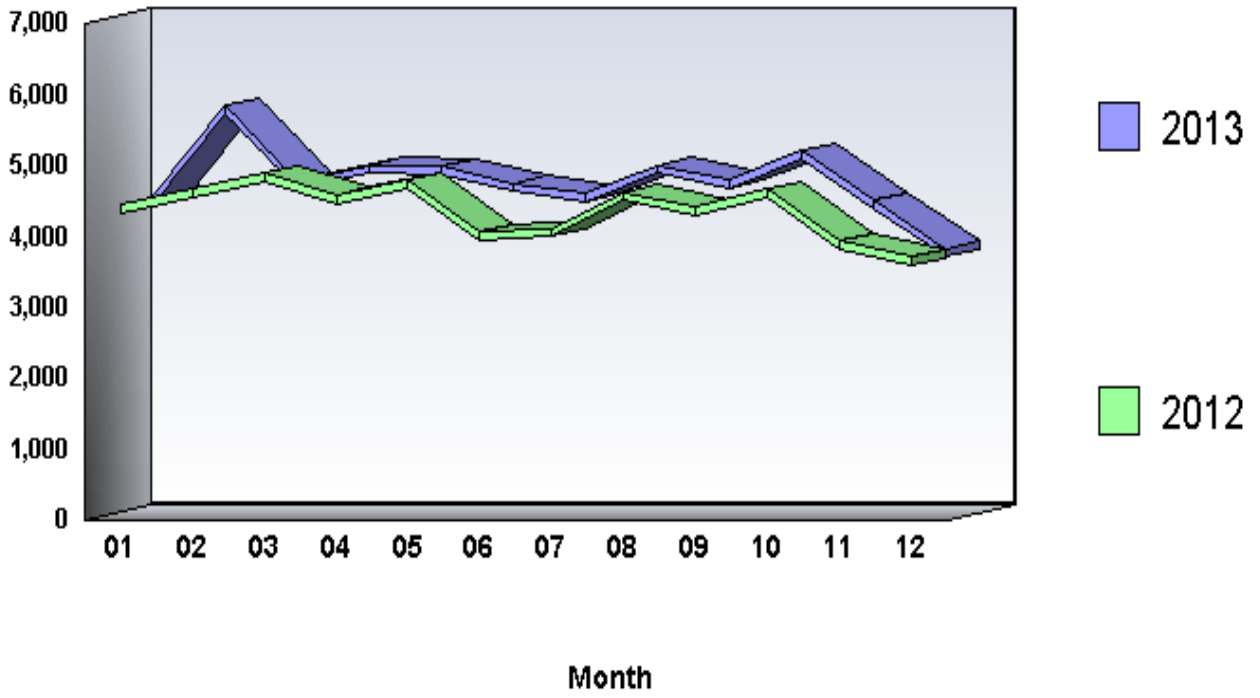

Arrests by Common Human Service Region, 2013
180 - Drug Abuse

Common Human Service Region	Arrests	Percent Distribution	Rate per 100,000 Population	Percent Change From 2012
Southeast CHSR	26,383	45.4	649.7	-1.9
Northeast CHSR	8,373	14.4	367.9	9.1
Southcentral CHSR	7,176	12.3	375.6	1.4
Central CHSR	2,956	5.1	268.1	-3.1
Southwest CHSR	11,036	19.0	443.9	4.1
Northwest CHSR	2,186	3.8	233.1	5.2
TOTAL	58,110	100.0	454.9	1.3

Arrests

There were 58,110 arrests in 2013 for drug abuse offenses. This is a 1.3 percent increase from the 57,366 arrests the previous year. Persons arrested for drug abuse offenses in 2013 were predominantly male (81.5 percent), White (61.3 percent), and 25 years of age and older (55.0 percent).

Persons Charged and Dispositions

The collection of data of persons arrested and formally charged, plus subsequent disposition data, is an important tool in the records-keeping process for police administrators. This data offers insight into the effectiveness of police departments with regard to the quality of police investigation, case preparation, and court presentation toward the successful prosecution of the criminal element.

Persons Charged

There were 412,392 persons arrested and formally charged with criminal offenses in 2013. Physical arrests resulted in charges against 227,672 persons (55.2 percent). Criminal citations/summons were issued to 184,720 persons (44.8 percent).

Of the 86,724 persons arrested and formally charged with Crime Index offenses, 60,283 or 69.5 percent were arrested and arraigned, while 26,441 or 30.5 percent received citations/summons. A total of 23,253 Violent Crime offenders were charged in 2013. Physical arrests of Violent Crime offenders totaled 20,680 (88.9 percent), and citations/summons were issued to 2,573 Violent Crime offenders (11.1 percent). Property Crime offenders were charged in 63,471 offenses. Physical arrests of Property Crime offenders occurred in 39,603 cases (62.4 percent), and citations/summons were issued to 23,868 Property Crime offenders (37.6 percent). This latter group was composed primarily of larceny-theft offenders arrested for summary offenses such as shoplifting.

Part II offenders arrested and formally charged amounted to 325,620 persons. Physical arrests and arraignments took place in 167,343 cases (51.4 percent), and citations were issued to 158,277 individuals (48.6 percent). A review indicates that citations were issued to 86.6 percent of persons charged with liquor law violations and to the majority of persons charged with vandalism, drunkenness, disorderly conduct, vagrancy, and all other Part II offenses.

Adult Dispositions

The 104,564 dispositions represent 25.4 percent of the 412,392 persons arrested and formally charged in 2013. This difference is partly due to dispositions of charges from prior years and pending dispositions from persons charged in 2013.

Overall, 79,264 persons (75.8 percent) were found guilty of the offense charged; 7,843 (7.5 percent) were found guilty of a lesser offense; and 17,457 (16.7 percent) were acquitted or dismissed.

Dispositions of Crime Index offenders were distributed as follows: 13,964 or 72.0 percent were guilty as charged; 2,684 or 13.8 percent were guilty of a lesser offense; and 2,759 or 14.2 percent were acquitted or dismissed.

The highest rates of conviction among Crime Index offenders were for the following offenses:

Larceny-Theft (77.1 percent)
Arson (73.2 percent)

The highest rates of acquittal or dismissals among the Crime Index offenders were for the following offenses:

Aggravated Assault (20.0 percent)
Motor Vehicle Theft (16.8 percent)

Of note, the acquittal/dismissal rate for Violent Crime was 18.7 percent as opposed to 13.3 percent for Property Crime.

Dispositions of Part II offenders were distributed as follows: 65,291 or 76.7 percent were guilty as charged; 5,156 or 6.1 percent were guilty of a lesser offense; and 14,695 or 17.3 percent were acquitted or dismissed.

The highest rates of conviction among Part II offenders were for the following offenses:

Driving Under the Influence (92.2 percent)
Drunkenness (89.9 percent)

The highest Part II offender dismissal rates were reported for the following offenses:

Other Assaults - Not Aggravated (31.2 percent)
Vandalism (22.9 percent)

It should be noted that drunkenness acquittal rates are influenced by the practice in some areas of apprehending individuals for drunkenness for their own safety and releasing them when they have regained sobriety.

Juvenile Dispositions

Excluding status offenses, juvenile arrestees where some type of formal action was initiated/taken were disposed of as follows: 14.5 percent or 6,880 were handled by the

police department and released; 52.6 percent or 25,039 were referred to juvenile court or juvenile probation departments; .1 percent or 53 were referred to welfare agencies; .9 percent or 442 were referred to other police agencies; and 31.8 percent or 15,148 were referred to adult court, usually the district magistrate for specified petty crimes such as underage drinking, shoplifting, etc.

The majority of juveniles handled within the police department and released were arrested for the following offenses:

- Disorderly Conduct (34.5 percent)
- All Other Offenses (Except Traffic) (14.7 percent)

The majority of juveniles referred to juvenile court or juvenile probation departments were arrested for the following offenses:

- Larceny-Theft (15.3 percent)
- Other Assaults - Not Aggravated (15.3 percent)

The majority of juveniles referred to welfare agencies were arrested for the following offenses:

- Disorderly Conduct (22.6 percent)
- Arson (20.8 percent)

The majority of juveniles referred to other police agencies were arrested for the following offenses:

- Larceny-Theft (19.5 percent)
- Disorderly Conduct (35.3 percent)

The majority of juveniles referred to criminal or adult court were arrested for the following offenses:

- Disorderly Conduct (36.0 percent)
- Liquor Law (16.1 percent)

Crime Victims By Age, Sex, and Race For Year: 2013

Offense Classification		Grand Total	Ages	Ages 18	Under	10-12	13-14	15	16	17	18	19	20	21	22	23
		All Ages	Under 18	And Over 10	10	10-12	13-14	15	16	17	18	19	20	21	22	23
Total		439,857	35,393	404,464	8,167	5,188	7,426	4,775	4,832	5,005	6,833	8,047	9,340	10,658	10,801	10,575
Percent Distribution		100.0	8.0	92.0	1.9	1.2	1.7	1.1	1.1	1.1	1.6	1.8	2.1	2.4	2.5	2.4
Murder and Nonnegligent Manslaughter	Male	498	38	460	13	2	0	1	5	17	14	21	29	30	19	13
	Female	115	11	104	11	0	0	0	0	0	4	2	1	5	5	3
Manslaughter by Negligence	Male	17	4	13	4	0	0	0	0	0	2	1	0	0	1	1
	Female	8	0	8	0	0	0	0	0	0	0	0	0	0	0	1
Rape	Male	450	253	197	126	44	35	17	15	16	12	15	9	13	4	11
	Female	3,399	1,534	1,865	335	190	360	259	203	187	158	144	126	122	95	95
Robbery	Male	9,716	1,293	8,423	61	162	312	248	253	257	318	374	404	427	430	350
	Female	5,470	415	5,055	42	41	88	60	81	103	169	212	233	259	273	231
Aggravated Assault	Male	13,907	1,771	12,136	418	297	334	217	264	241	318	430	361	484	461	453
	Female	10,334	1,283	9,051	276	150	272	199	186	200	261	269	335	379	410	359
Burglary	Male	25,279	267	25,012	41	23	51	34	54	64	143	257	295	404	438	380
	Female	19,973	201	19,772	26	24	30	22	32	67	163	245	331	448	389	424
Larceny-Theft	Male	67,653	2,949	64,704	228	469	705	485	515	547	853	1,019	1,231	1,395	1,410	1,358
	Female	62,283	1,950	60,333	112	208	393	295	407	535	1,010	1,216	1,431	1,660	1,705	1,672
Motor Vehicle Theft	Male	7,284	33	7,251	6	1	2	5	10	9	45	77	101	117	137	142
	Female	4,514	17	4,497	4	1	2	3	0	7	12	33	42	96	90	122
Arson	Male	736	43	693	20	4	5	5	6	3	5	6	13	11	8	18
	Female	505	25	480	13	5	5	0	2	0	5	3	2	14	11	14
Violent Crime		43,889	6,598	37,291	1,282	886	1,401	1,001	1,007	1,021	1,254	1,467	1,498	1,719	1,697	1,515
Percent Distribution		100.0	15.0	85.0	2.9	2.0	3.2	2.3	2.3	2.3	2.9	3.3	3.4	3.9	3.9	3.5
Property Crime		188,227	5,485	182,742	450	735	1,193	849	1,026	1,232	2,236	2,856	3,446	4,145	4,188	4,130
Percent Distribution		100.0	2.9	97.1	.2	.4	.6	.5	.5	.7	1.2	1.5	1.8	2.2	2.2	2.2
Part I Total		232,141	12,087	220,054	1,736	1,621	2,594	1,850	2,033	2,253	3,492	4,324	4,944	5,864	5,886	5,647
Percent Distribution		100.0	5.2	94.8	.7	.7	1.1	.8	.9	1.0	1.5	1.9	2.1	2.5	2.5	2.4
Other Assaults - Not Aggravated	Male	31,193	5,802	25,391	1,237	1,112	1,298	754	735	666	668	644	709	796	787	813
	Female	44,976	5,812	39,164	954	811	1,321	886	898	942	1,159	1,298	1,442	1,489	1,616	1,586
Forgery and Counterfeiting	Male	1,325	13	1,312	3	0	0	3	3	4	8	13	6	15	19	12
	Female	1,035	12	1,023	2	1	0	1	2	6	7	19	21	21	19	9
Fraud	Male	13,529	133	13,396	16	12	23	16	29	37	105	147	198	201	192	226
	Female	15,111	121	14,990	26	9	12	11	20	43	150	229	274	282	314	345
Embezzlement	Male	331	3	328	0	0	1	1	0	1	1	0	4	2	1	3
	Female	275	1	274	0	0	0	0	1	0	0	3	5	5	7	2
Vandalism	Male	31,689	240	31,449	35	20	32	12	33	108	270	352	442	547	532	531
	Female	27,933	195	27,738	19	10	19	15	34	98	256	381	548	659	625	601
Prostitution and Commercialized Vice	Male	14	4	10	0	0	1	0	2	1	0	0	0	0	0	0
	Female	30	15	15	1	0	4	4	4	2	1	1	0	2	4	1
Sex Offenses (Except 02 and 160)	Male	1,600	1,258	342	620	227	189	89	75	58	27	17	15	17	14	14
	Female	5,672	3,933	1,739	1,207	593	933	570	367	263	173	129	112	86	86	86
Offenses Against Family & Children	Male	1,533	1,262	271	910	134	91	47	39	41	13	7	5	4	8	12

24	25-29	30-34	35-39	40-44	45-49	50-54	55-59	60-64	65 and Over	White	Black	Indian	Asian		Offenses Classification
10,577	50,570	46,236	37,885	39,979	38,661	36,541	29,140	20,617	38,004	328,081	103,669	752	7,355		Total
2.4	11.5	10.5	8.6	9.1	8.8	8.3	6.6	4.7	8.6	74.6	23.6	.2	1.7		Percent Distribution
21	64	60	61	39	28	22	13	9	17	166	328	0	4	Male	Murder and Nonnegligent Manslaughter
1	9	10	10	7	13	12	4	3	15	81	33	0	1	Female	
0	1	0	1	2	1	0	1	0	2	11	5	0	1	Male	Manslaughter by Negligence
1	1	1	0	0	0	3	0	0	1	7	1	0	0	Female	
7	43	22	8	13	20	7	4	4	5	307	140	1	2	Male	Rape
82	356	210	132	117	95	61	29	13	30	2,206	1,169	1	23	Female	
350	1,335	1,061	703	600	573	525	384	265	324	5,473	3,771	41	431	Male	Robbery
216	881	627	394	347	314	291	217	161	230	3,006	2,254	18	192	Female	
426	1,941	1,639	1,274	1,210	1,059	861	593	276	350	8,425	5,346	10	126	Male	Aggravated Assault
353	1,570	1,298	1,015	871	714	558	292	170	197	5,912	4,333	6	83	Female	
404	2,143	2,281	2,138	2,508	2,675	2,860	2,567	1,877	3,642	20,935	3,719	59	566	Male	Burglary
441	2,313	2,129	1,755	1,840	1,863	1,812	1,609	1,188	2,822	14,861	4,688	18	406	Female	
1,468	7,153	6,962	5,853	6,559	6,533	6,505	5,606	3,999	6,800	55,637	10,288	195	1,533	Male	Larceny-Theft
1,664	8,002	6,968	5,647	5,615	5,381	5,166	4,021	2,845	6,330	48,791	12,166	91	1,235	Female	
144	935	935	693	816	778	737	566	384	644	5,075	2,002	17	190	Male	Motor Vehicle Theft
127	636	646	512	495	410	379	287	236	374	2,774	1,687	3	50	Female	
2	51	70	56	81	66	76	65	41	124	561	166	0	9	Male	Arson
12	55	64	50	62	56	39	24	23	46	305	195	1	4	Female	
1,456	6,199	4,927	3,597	3,204	2,816	2,337	1,536	901	1,168	25,576	17,374	77	862		Violent Crime
3.3	14.1	11.2	8.2	7.3	6.4	5.3	3.5	2.1	2.7	58.3	39.6	.2	2.0		Percent Distribution
4,262	21,288	20,055	16,704	17,976	17,762	17,574	14,745	10,593	20,782	148,939	34,911	384	3,993		Property Crime
2.3	11.3	10.7	8.9	9.6	9.4	9.3	7.8	5.6	11.0	79.1	18.5	.2	2.1		Percent Distribution
5,719	27,489	24,983	20,302	21,182	20,579	19,914	16,282	11,494	21,953	174,533	52,291	461	4,856		Part I Total
2.5	11.8	10.8	8.7	9.1	8.9	8.6	7.0	5.0	9.5	75.2	22.5	.2	2.1		Percent Distribution
775	3,557	3,129	2,598	2,663	2,589	2,256	1,472	829	1,106	23,078	7,777	44	294	Male	Other Assaults - Not Aggravated
1,555	6,865	5,682	4,157	3,788	3,144	2,299	1,372	754	958	28,988	15,642	28	318	Female	
13	112	98	119	122	172	150	144	106	203	1,117	163	4	41	Male	Forgery and Counterfeiting
20	78	84	82	103	101	109	99	74	177	851	163	0	21	Female	
224	1,205	1,300	1,170	1,344	1,320	1,436	1,243	1,010	2,075	10,471	2,658	69	331	Male	Fraud
332	1,496	1,487	1,234	1,362	1,426	1,432	1,265	1,042	2,320	11,084	3,756	13	258	Female	
2	22	27	30	49	39	47	32	24	45	295	31	1	4	Male	Embezzlement
3	24	28	21	30	29	25	29	17	46	234	36	0	5	Female	
544	2,717	2,771	2,608	3,191	3,490	3,645	3,174	2,440	4,195	25,848	5,176	76	589	Male	Vandalism
613	3,228	3,011	2,587	2,966	2,909	2,679	2,164	1,593	2,918	20,208	7,382	18	325	Female	
0	2	0	2	1	0	1	0	3	1	14	0	0	0	Male	Prostitution and Commercialized Vice
0	1	1	1	0	0	0	1	1	1	24	5	0	1	Female	
12	59	29	29	24	25	12	16	8	24	1,270	320	1	9	Male	Sex Offenses (Except 02 and 160)
61	236	179	120	134	101	77	51	28	80	4,467	1,146	6	53	Female	
9	33	40	26	32	28	16	10	17	11	1,135	380	1	17	Male	Offenses Against Family & Children

Crime Victims By Age, Sex, and Race For Year: 2013

Offense Classification		Grand Total All Ages	Ages Under 18	Ages 18 And Over	Under 10	10-12	13-14	15	16	17	18	19	20	21	22	23
	Female	2,769	1,625	1,144	876	182	231	118	145	73	36	24	37	29	33	31
All Other Offenses (Except Traffic)	Male	11,620	1,192	10,428	260	218	258	148	148	160	166	132	179	198	187	193
	Female	17,081	1,685	15,396	265	238	419	250	264	249	301	327	399	441	471	463
Part II Total		207,716	23,306	184,410	6,431	3,567	4,832	2,925	2,799	2,752	3,341	3,723	4,396	4,794	4,915	4,928
Percent Distribution		100.0	11.2	88.8	3.1	1.7	2.3	1.4	1.3	1.3	1.6	1.8	2.1	2.3	2.4	2.4

<u>24</u>	<u>25-29</u>	<u>30-34</u>	<u>35-39</u>	<u>40-44</u>	<u>45-49</u>	<u>50-54</u>	<u>55-59</u>	<u>60-64</u>	<u>65 and Over</u>	<u>White</u>	<u>Black</u>	<u>Indian</u>	<u>Asian</u>	<u>Offenses Classification</u>
42	182	174	140	124	107	71	39	17	58	2,100	647	1	21	Female
194	981	1,110	972	1,152	1,157	1,233	971	622	981	9,459	2,037	20	104	Male
459	2,283	2,103	1,687	1,712	1,445	1,139	776	538	852	12,905	4,059	9	108	Female
4,858	23,081	21,253	17,583	18,797	18,082	16,627	12,858	9,123	16,051	153,548	51,378	291	2,499	Part II Total
2.3	11.1	10.2	8.5	9.0	8.7	8.0	6.2	4.4	7.7	73.9	24.7	.1	1.2	Percent Distribution

Crime Victims

The Pennsylvania UCR Program collects information on the characteristics of victims of crime in Pennsylvania. This is in addition to the homicide victim reporting system already in place, the results of which are presented elsewhere in this report. Approximately 83 percent of the reporting agencies in the state provided statistics on age, sex, and race of crime victims by offense classification. This information is summarized below.

Over 60 percent of the reported victims were involved in three offense categories: Larceny-Theft (29.5 percent), Other Assaults (17.3 percent), and Vandalism (13.6 percent).

The largest number of crime victims, accounting for 11.8 percent of those reported, were between the ages of 20 and 24.

The offenses showing the highest rate of prevalence among victims under 10 years of age were:

- Other Assaults - Not Aggravated (26.8 percent)
- Sex Offenses (Except 02 and 160) (22.4 percent)
- Offenses Against Family & Children (21.9 percent)

The offenses showing the highest rate of prevalence among victims 65 years of age and over were:

- Larceny-Theft (34.5 percent)
- Vandalism (18.7 percent)
- Burglary (17.0 percent)

The offenses showing the highest rate of prevalence among female victims were:

- Rape (88.3 percent)
- Sex Offenses (Except 02 and 160) (78.0 percent)
- Prostitution and Commercialized Vice (68.2 percent)

The offenses showing the highest rate of prevalence among Black victims were:

- Murder and Nonnegligent Manslaughter (58.9 percent)
- Aggravated Assault (39.9 percent)
- Robbery (39.7 percent)

Although Blacks accounted for only 23.6 percent of the victims of all crimes, 39.6 percent of the victims of Violent Crime were Black.

Law Enforcement Employees In Pennsylvania

	2009	2010	2011	2012	2013
Number of Full-time Employees	33,311	33,507	33,147	34,463	34,969
Percent Change from Previous	.0	.6	-1.1	4.0	1.5
Number of Full-time Police Officers	28,346	28,794	28,371	29,230	29,544
Percent Change from Previous	.0	1.6	-1.5	3.0	1.1

Summary

There were 34,969 full-time law enforcement employees in Pennsylvania in 2013, including the State Police. This is an increase of 1.5 percent from the previous year.

The number of full-time police officers increased by 1.1 percent. The number of civilian employees increased by 3.7 percent.

Full-time police officers made up 84.5 percent of police agencies, and civilian employees accounted for 15.5 percent. There were 2.74 full-time employees, 2.31 police officers, and .42 civilians per 1,000 population.

In 2013, the 1,251 police jurisdictions contributing employee data (state total less Pennsylvania State Police and Pennsylvania Bureau of Narcotics Investigation and Drug Control) accounted for 24,416 full-time law enforcement employees, or 69.8 percent of the state total. Of these, 87.6 percent or 21,385 were full-time officers, and 12.4 percent or 3,031 were civilians.

In 2013, 47.7 percent of the police agencies contributing employee data to the Pennsylvania UCR Program (597 out of 1,251) employed more than 5 full-time officers; 89.6 percent (1,121) employed 25 or fewer full-time officers; and .2 percent (3) employed more than 200 full-time officers.

**Distribution of Reporting Police Departments, 2013
Full-Time Officers**

Number of Officers	Number of Departments	Percent Distribution
0-5	654	52.3
6-10	216	17.3
11-25	251	20.1
26-50	87	7.0
51-100	25	2.0
101-200	15	1.2
More Than 200	3	.2
TOTAL	1251	100.0

*** Does not include State Police or Drug Enforcement ***

Law Enforcement Employees by Common Human Service Region, 2013

Common Human Service Region	Number of Employees	Percent Distribution	Rate Per 1,000 Population	Number of Officers	Percent Distribution	Rate per 1,000 Population
Southeast CHSR	12,667	36.2	3.12	11,135	37.7	2.74
Northeast CHSR	5,135	14.7	2.26	4,525	15.3	1.99
Southcentral CHSR	6,058	17.3	3.17	4,250	14.4	2.22
Central CHSR	2,596	7.4	2.35	2,243	7.6	2.03
Southwest CHSR	6,064	17.3	2.44	5,270	17.8	2.12
Northwest CHSR	2,448	7.0	2.61	2,120	7.2	2.26
State Total	34,968	100.0	2.74	29,543	100.0	2.31

Southcentral CHSR includes 1,855 Pennsylvania State Police Administrative personnel.

The Northwest CHSR employed the fewest law enforcement employees, 2,448 or 7.0 percent of the total, followed closely by the Central CHSR with 2,596 or 7.4 percent of the total. The Northeast CHSR reported the lowest number of personnel and police officers per 1,000 population, 2.26 and 1.99 respectively.

The Southeast CHSR reported the largest number of law enforcement employees, 12,667 or 36.2 percent of the total, and the highest number of personnel and police officers per 1,000 population, 3.12 and 2.74 respectively. However, excluding Philadelphia County, which employs 60 percent of the law enforcement personnel in the Southeast CHSR, there were 2.03 total employees and 1.76 officers per 1,000 population for the remainder of the Southeast CHSR.

The Southwest CHSR, the second largest law enforcement employer, had 2.12 total employees and 1.82 officers per 1,000 population, excluding Allegheny County. Allegheny County, which includes the city of Pittsburgh, accounts for 56 percent of the law enforcement employees in the Southwest CHSR.

The Pennsylvania State Police (PSP) accounts for only 8.0 percent of the police officers in the Southeast CHSR and 24.9 percent of the officers in the Southwest CHSR, compared to 35.9 to 50.8 percent of the police officers in the 4 remaining rural CHSRs. In these rural CHSRs, full-time police officers would average 1 officer or less per 1,000 population without PSP protection.

Distribution of Law Enforcement Employees by Sex

Based on CHSR data, 82.1 percent of the reported 34,969 full-time employees were males, and 17.9 percent were females. Only 9.6 percent of police officers were women. During the past 5 years, female full-time officers have increased by .6 percent, while their male counterparts have increased by 4.6 percent. Women have filled at least half of the civilian positions for the past 36 years. In 2013, 62.9 percent of civilians were women.

Local police departments in Philadelphia and Allegheny Counties employed the largest numbers of female officers, 1,460 and 244 respectively. The Southeast CHSR and the Southwest CHSR reported the highest percentage of female officers in local police departments, 15.3 and 7.1 percent respectively, while the Northwest CHSR had the lowest, at 5.0 percent.

Fifteen Largest Local Police Agencies, 2013

Police Agency	Full-Time Law Enforcement Employees	Percent Distribution	Full-Time Police Officers	Percent Distribution
PHILADELPHIA CITY	7,325	30.0	6,508	30.4
PITTSBURGH CITY	923	3.8	861	4.0
ALLEGHENY CO POLICE	253	1.0	200	.9
ALLENTOWN CITY	234	1.0	211	1.0
HARRISBURG CITY	230	.9	179	.8
ERIE CITY	192	.8	170	.8
READING CITY	188	.8	164	.8
ALLEGHENY CO SHERIFF	187	.8	155	.7
BETHLEHEM CITY	175	.7	149	.7
SCRANTON CITY	170	.7	150	.7
LANCASTER CITY	165	.7	143	.7
UNIV OF PITTSBURGH	154	.6	93	.4
LOWER MERION TWP	149	.6	133	.6
UPPER DARBY TWP	145	.6	126	.6
CAPITOL POLICE DEPT	141	.6	132	.6

*** Does not include State Police or Drug Enforcement ***

**Deaths and Assaults
On Pennsylvania Law Enforcement Officers**

	2009	2010	2011	2012	2013
Number Of Offenses	3,435	3,035	2,477	2,413	2,243
Percent Change from Previous	.0	-11.6	-18.4	-2.6	-7.0
Percent Change from Base	.0	-11.6	-27.9	-29.8	-34.7

Summary

A total of 2 Pennsylvania law enforcement officers were killed while performing their official duties in 2013. During the 5-year period from 2009 to 2013, a total of 14 Pennsylvania law enforcement officers were killed while performing their official duties.

There were 2,243 assaults on Pennsylvania law enforcement officers in 2013, representing a 7.0 percent decrease from the 2,413 assaults reported the previous year. The assault rate per 100 officers decreased to 7.6 from 8.3 the previous year.

Pittsburgh experienced the highest assault rate on law enforcement officers (41.0 per 100 officers) in 2013.

**Assaults on Law Enforcement Officers
By Common Human Service Region, 2013**

Common Human Service Region	Number of Police Officers	Number of Assaults	Percent Distribution	Rate Per 100 Officers	Clearances	Percent Cleared
Southeast CHSR	11,135	967	43.1	8.7	825	85.3
Northeast CHSR	4,525	259	11.5	5.7	244	94.2
Southcentral CHSR	4,250	154	6.9	3.6	137	89.0
Central CHSR	2,243	313	14.0	14.0	280	89.5
Southwest CHSR	5,270	501	22.3	9.5	482	96.2
Northwest CHSR	2,120	49	2.2	2.3	37	75.5
TOTAL	29,543	2,243	100.0	7.6	2,005	89.4

General Discussion

Injuries were sustained by 27.6 percent of the law enforcement officers assaulted in 2013. There were 620 assaults with injury reported, for an assault with injury rate of 2.1 per 100 full-time officers. Pittsburgh had the highest assault with injury rate, at 10.0 percent. Statewide, 89.4 percent of the assaults on police officers were cleared by arrest.

Personal weapons (hands, fists, feet, etc.) were employed in 81.4 percent of the assaults on Pennsylvania police officers in 2013, while 11.1 percent of the assaults were committed with dangerous weapons other than firearms and knives or cutting instruments. Assaults with firearms and knives or other cutting instruments accounted for 5.8 and 1.6 percent of attacks, respectively.

Assaults with hands fists feet etc. produced the highest rate of personal injury; 29.7 percent of the officers attacked with these weapons were injured.

In 2013, 32.5 percent of the assaults happened while officers were responding to disturbance calls. This category of police activity, together with officers attempting other arrests, officers investigating suspicious persons or circumstances, and officers engaged in traffic pursuits and stops accounted for the majority of assaults on police officers.

Personal weapons were predominantly employed in the assaults during most types of police activity, and 85.0 percent of the police officers were assigned to vehicle patrols at the time of assault. Analysis revealed that 37.9 percent of the assaults on officers assigned to 2-person patrols happened while the officers were responding to disturbance calls, while 48.3 percent of assaults on officers assigned to 1-person patrols occurred while they were responding to disturbance calls or attempting other arrests.

In 2013, 22.9 percent of assaults on officers or detectives on special assignment took place while they were attempting other arrests, and 16.0 percent of assaults on officers on other assignments occurred when they were handling, transporting, or maintaining custody of prisoners.

Most assaults on police officers in 2013 occurred in May (211), while the fewest occurred in February (152).

In 2013, 52.2 percent of the reported assaults on police officers were committed between the hours of 6:01 p.m. and 2:00 a.m., while 25.5 percent occurred during the 4-hour period between 8:01 p.m. and midnight. Only 1.6 percent of the assaults were reported between 6:01 a.m. and 8:00 a.m.

Offenses Reported in Pennsylvania
2013

TABLE 1

Offense Classification	Number of Offenses	Cleared Offenses	Offense Clearance Rate	Rate per 100,000 Population	Offense Percent Change From 2012	Offense Clearance Percent Change From 2012
Murder and Nonnegligent Manslaughter	611	434	71.0	4.8	-13.5	-10.9
Manslaughter by Negligence	18	29	161.1	.1	-10.0	31.8
Rape	3,351	1,920	57.3	26.2	12.8	19.1
Attempts to Commit Rape	430	256	59.5	3.4	7.8	32.0
Total Forcible Rape	3,781	2,176	57.6	29.6	12.2	20.5
Robbery Firearm	6,069	1,819	30.0	47.5	-7.7	-3.9
Robbery Knife or Cutting Instrument	992	404	40.7	7.8	-9.2	2.8
Robbery Other Dangerous Weapon	939	369	39.3	7.4	-4.7	-9.8
Robbery Strong Arm(Hands, Feet, Etc.)	6,716	2,853	42.5	52.6	-5.1	.4
Total Robbery	14,716	5,445	37.0	115.2	-6.5	-1.7
Assault Firearm	4,711	2,532	53.7	36.9	-7.2	-7.7
Assault Knife or Cutting Instrument	3,394	2,644	77.9	26.6	-9.6	-4.4
Assault Other Dangerous Weapon	5,453	3,884	71.2	42.7	-8.0	-1.5
Assault Hands, Fist, Feet, Etc.	10,088	7,806	77.4	79.0	-7.0	-4.8
Total Aggravated Assault	23,646	16,866	71.3	185.1	-7.6	-4.5
Burglary Forcible Entry	29,092	6,022	20.7	227.7	-10.3	-4.7
Burglary Unlawful Entry - No Force	18,020	3,490	19.4	141.1	-7.7	-5.5
Burglary Attempted Forcible Entry	4,748	682	14.4	37.2	-6.0	-4.7
Total Burglary	51,860	10,194	19.7	406.0	-9.1	-5.0
Larceny-Theft	196,877	57,230	29.1	1,541.3	-3.7	.1
Motor Vehicle Theft - Autos	11,206	2,748	24.5	87.7	-7.7	-8.4
Motor Vehicle Theft - Trucks and Buses	583	163	28.0	4.6	-10.0	7.2
Motor Vehicle Theft - Other Vehicles	1,953	427	21.9	15.3	-9.1	3.4
Total Motor Vehicle Theft	13,742	3,338	24.3	107.6	-8.0	-6.4
Arson	1,684	441	26.2	13.2	-3.4	-8.1
Total Part 1	306,935	96,153	31.3	2,402.8	-5.2	-1.4
Other Assaults - Not Aggravated	79,638	55,314	69.5	623.4	-6.1	-3.6
Forgery and Counterfeiting	6,612	2,805	42.4	51.8	-4.7	-10.2
Fraud	41,713	10,844	26.0	326.6	-3.4	.5
Embezzlement	926	559	60.4	7.2	-4.5	3.3
Stolen Prop., Rec., Posses., Buying	3,107	2,065	66.5	24.3	-6.3	-7.1
Vandalism	83,923	12,206	14.5	657.0	-11.4	-10.7
Weapons, Carrying, Posses, Etc.	5,736	4,223	73.6	44.9	3.5	.1
Prostitution and Commercialized Vice	2,031	1,901	93.6	15.9	-4.4	-3.3
Sex Offenses (Except 02 and 160)	8,108	4,340	53.5	63.5	-9.0	-6.8

Offenses Reported in Pennsylvania
2013

TABLE 1

Offense Classification	Number of Offenses	Cleared Offenses	Offense Clearance Rate	Rate per 100,000 Population	Offense Percent Change From 2012	Offense Clearance Percent Change From 2012
Drug Sale/Mfg - Opium - Cocaine	10,601	8,131	76.7	83.0	5.6	.2
Drug Sale/Mfg - Marijuana	4,998	4,106	82.2	39.1	-4.7	-6.2
Drug Sale/Mfg - Synthetic	1,638	1,262	77.0	12.8	-.4	1.9
Drug Sale/Mfg - Other	1,591	1,083	68.1	12.5	7.8	-1.4
Total Drug Sale or Manufacturing	18,828	14,582	77.4	147.4	2.3	-1.7
Drug Possession - Opium - Cocaine	8,169	7,247	88.7	64.0	10.9	7.9
Drug Possession - Marijuana	21,191	18,889	89.1	165.9	10.8	9.9
Drug Possession - Synthetic	2,446	1,826	74.7	19.1	-9.3	-11.5
Drug Possession - Other	5,921	4,626	78.1	46.4	11.7	9.2
Total Drug Possession	37,727	32,588	86.4	295.3	9.4	7.9
Total Drug Abuse Violations	56,555	47,170	83.4	442.7	6.9	4.7
Gambling - Book Making	19	15	78.9	.1	137.5	200.0
Gambling - Numbers, Etc.	14	12	85.7	.1	-51.7	-57.1
Gambling - Other	169	128	75.7	1.3	-9.1	21.9
Total Gambling	202	155	76.7	1.6	-9.4	12.3
Offenses Against Family & Children	5,770	3,636	63.0	45.2	6.4	6.8
Driving Under the Influence	49,714	46,206	92.9	389.2	-4.8	-5.7
Liquor Law	12,527	10,970	87.6	98.1	-13.3	-15.3
Drunkenness	25,108	21,845	87.0	196.6	-4.8	-4.8
Disorderly Conduct	80,659	45,547	56.5	631.4	-9.2	-10.2
Vagrancy	1,692	589	34.8	13.2	-2.8	-30.4
All Other Offenses (Except Traffic)	108,015	70,366	65.1	845.6	6.9	7.9
Total Part 2	572,036	340,741	59.6	4,478.2	-3.7	-2.3
TOTAL	878,971	436,894	49.7	6,881.0	-4.2	-2.1

Part I Offenses Reported by County
Within the Six Common Human Service Regions
2013

TABLE 2

County By Common Human Service Region	Total Crime Index	Rate per 100,000 Population	Violent Crimes	Property Crimes	Negligent					Agg. Assault	Larceny Theft	Motor Vehicle	
					Murder	Mans	Rape	Robbery	Burglary			Theft	Arson
BUCKS	12,144	1,943.0	662	11,482	8	0	88	258	308	1,497	9,480	453	52
CHESTER	7,433	1,461.5	678	6,755	5	1	74	172	427	1,246	5,211	272	26
DELAWARE	15,472	2,756.2	2,750	12,722	32	1	186	809	1,723	2,001	9,973	680	68
MONTGOMERY	16,222	1,996.2	1,372	14,850	12	0	130	529	701	2,271	12,029	496	54
PHILADELPHIA	70,724	4,553.6	17,099	53,625	247	7	1,279	7,569	8,004	10,408	37,426	5,791	0
Southeast CHSR	121,995	3,004.3	22,561	99,434	304	9	1,757	9,337	11,163	17,423	74,119	7,692	200
BERKS	8,982	2,170.6	1,221	7,761	11	0	95	418	697	1,874	5,355	476	56
BRADFORD	1,100	1,751.1	113	987	2	0	43	4	64	249	698	35	5
CARBON	1,488	2,292.7	151	1,337	1	0	7	10	133	297	1,002	26	12
LACKAWANNA	4,522	2,109.4	407	4,115	5	0	31	97	274	885	2,982	191	57
LEHIGH	9,796	2,905.1	803	8,993	15	0	92	372	324	1,975	6,417	560	41
LUZERNE	8,822	2,749.3	822	8,000	18	1	70	223	511	1,655	5,950	318	77
MONROE	4,765	2,831.1	617	4,148	8	0	49	57	503	1,139	2,885	102	22
NORTHAMPTON	6,870	2,153.1	524	6,346	8	1	58	144	314	1,084	5,069	171	22
PIKE	1,145	2,018.3	75	1,070	2	0	16	7	50	398	610	34	28
SCHUYLKILL	2,683	1,830.1	262	2,421	2	0	23	37	200	451	1,823	88	59
SULLIVAN	90	1,390.6	5	85	0	0	2	0	3	31	51	2	1
SUSQUEHANNA	465	1,095.3	50	415	1	0	20	3	26	135	251	24	5
TIOGA	598	1,399.1	57	541	2	0	10	3	42	170	347	20	4
WAYNE	880	1,705.8	69	811	1	0	21	7	40	251	517	32	11
WYOMING	525	1,870.7	64	461	3	0	13	4	44	96	345	15	5
Northeast CHSR	52,731	2,316.8	5,240	47,491	79	2	550	1,386	3,225	10,690	34,302	2,094	405
ADAMS	1,376	1,356.4	99	1,277	1	0	25	17	56	287	947	40	3
CUMBERLAND	3,907	1,624.9	200	3,707	4	1	46	59	91	552	3,051	82	22
DAUPHIN	7,731	2,863.6	1,106	6,625	26	0	104	468	508	1,428	4,877	267	53
FRANKLIN	3,189	2,118.0	231	2,958	5	1	35	80	111	534	2,317	89	18
LANCASTER	10,805	2,043.6	906	9,899	10	1	133	340	423	1,739	7,820	291	49

*Negligent Manslaughter is not included in the Crime Index.
Violent Crime includes: murder, rape, robbery, and aggravated assault.
Property Crime includes: burglary, larceny, motor vehicle theft, and arson.
The crime rate is based upon resident population.*

Part I Offenses Reported by County
Within the Six Common Human Service Regions
2013

TABLE 2

County By Common Human Service Region	Total Crime Index	Rate per 100,000 Population	Violent Crimes	Property Crimes	Negligent				Agg. Assault	Burglary	Larceny Theft	Motor Vehicle	
					Murder	Mans	Rape	Robbery				Theft	Arson
LEBANON	2,729	2,011.2	241	2,488	2	0	13	96	130	376	2,037	64	11
PERRY	851	1,867.1	112	739	0	0	45	11	56	216	494	20	9
YORK	8,808	2,009.4	972	7,836	19	0	101	265	587	1,377	6,135	261	63
Southcentral CHSR	39,396	2,061.8	3,867	35,529	67	3	502	1,336	1,962	6,509	27,678	1,114	228
BEDFORD	609	1,238.8	82	527	0	0	15	6	61	164	328	25	10
BLAIR	2,451	1,928.8	266	2,185	2	0	35	33	196	395	1,701	73	16
CAMBRIA	2,816	1,998.9	267	2,549	12	0	15	68	172	601	1,844	87	17
CENTRE	2,315	1,489.6	147	2,168	0	0	37	24	86	312	1,807	26	23
CLINTON	697	1,760.8	37	660	0	0	15	7	15	146	495	13	6
COLUMBIA	1,375	2,061.2	116	1,259	1	0	16	10	89	276	951	26	6
FULTON	236	1,601.8	28	208	0	0	5	2	21	54	150	4	0
HUNTINGDON	665	1,447.9	72	593	2	0	15	3	52	199	359	20	15
JUNIATA	262	1,047.6	22	240	0	1	5	1	16	55	175	6	4
LYCOMING	2,759	2,349.3	194	2,565	6	0	30	59	99	546	1,949	57	13
MIFFLIN	930	1,987.9	79	851	1	0	10	5	63	128	700	20	3
MONTOUR	307	1,671.8	69	238	0	0	1	0	68	55	176	6	1
NORTHUMBERLAND	1,584	1,678.1	202	1,382	2	0	19	11	170	292	1,028	38	24
SNYDER	676	1,706.0	99	577	1	0	5	8	85	110	457	8	2
SOMERSET	986	1,286.1	81	905	3	0	15	5	58	282	592	26	5
UNION	447	994.9	41	406	0	0	8	1	32	94	307	5	0
Central CHSR	19,115	1,733.5	1,802	17,313	30	1	246	243	1,283	3,709	13,019	440	145
ALLEGHENY	30,208	2,456.0	4,818	25,390	79	0	182	1,516	3,041	4,834	18,985	1,158	413
ARMSTRONG	601	881.0	63	538	0	0	6	15	42	130	382	23	3
BEAVER	3,991	2,355.9	458	3,533	2	0	18	84	354	607	2,782	133	11
BUTLER	2,603	1,405.7	174	2,429	1	0	26	37	110	407	1,945	60	17
FAYETTE	3,746	2,768.6	290	3,456	5	2	42	91	152	966	2,330	121	39
GREENE	760	2,006.0	71	689	0	0	7	14	50	141	496	50	2

*Negligent Manslaughter is not included in the Crime Index.
Violent Crime includes: murder, rape, robbery, and aggravated assault.
Property Crime includes: burglary, larceny, motor vehicle theft, and arson.
The crime rate is based upon resident population.*

Part I Offenses Reported by County
Within the Six Common Human Service Regions
2013

TABLE 2

County By Common Human Service Region	Total Crime Index	Rate per 100,000 Population	Violent Crimes	Property Crimes	Negligent				Agg. Assault	Burglary	Larceny Theft	Motor Vehicle	
					Murder	Mans	Rape	Robbery				Theft	Arson
INDIANA	1,568	1,782.5	304	1,264	4	0	31	18	251	268	960	25	11
WASHINGTON	4,031	1,926.4	387	3,644	5	0	42	84	256	714	2,772	123	35
WESTMORELAND	5,727	1,578.8	657	5,070	8	0	56	133	460	924	3,953	169	24
Southwest CHSR	53,235	2,141.5	7,222	46,013	104	2	410	1,992	4,716	8,991	34,605	1,862	555
CAMERON	72	1,471.5	6	66	0	0	2	0	4	24	38	1	3
CLARION	631	1,596.7	62	569	3	0	29	4	26	128	402	27	12
CLEARFIELD	1,834	2,264.0	214	1,620	3	0	32	22	157	266	1,299	35	20
CRAWFORD	1,432	1,642.4	65	1,367	1	0	10	9	45	378	944	33	12
ELK	628	1,998.1	34	594	4	0	10	3	17	102	474	13	5
ERIE	7,430	2,649.3	696	6,734	4	0	90	226	376	1,702	4,825	172	35
FOREST	109	1,424.3	18	91	2	0	4	0	12	45	44	2	0
JEFFERSON	659	1,478.0	71	588	2	1	18	3	48	153	395	34	6
LAWRENCE	2,439	2,707.5	298	2,141	4	0	30	71	193	681	1,379	63	18
MCKEAN	789	1,833.9	137	652	1	0	11	3	122	111	512	27	2
MERCER	2,649	2,297.6	291	2,358	3	0	41	71	176	599	1,658	82	19
POTTER	212	1,204.5	21	191	0	0	9	1	11	94	87	6	4
VENANGO	841	1,556.6	47	794	0	0	15	4	28	147	615	26	6
WARREN	720	1,759.5	102	618	0	0	15	5	82	108	482	19	9
Northwest CHSR	20,445	2,180.4	2,062	18,383	27	1	316	422	1,297	4,538	13,154	540	151
State Total	306,917	2,402.7	42,754	264,163	611	18	3,781	14,716	23,646	51,860	196,877	13,742	1,684

*Negligent Manslaughter is not included in the Crime Index.
Violent Crime includes: murder, rape, robbery, and aggravated assault.
Property Crime includes: burglary, larceny, motor vehicle theft, and arson.
The crime rate is based upon resident population.*

Part I Offense Clearances Reported by County
Within the Six Common Human Service Regions
2013

TABLE 3

County By Common Human Service Region	Crime Index Offenses	Crime Index Cleared	Clearance Rate	Violent Crimes	Property Crimes	Murder	Negligent Mans	Rape	Robbery	Agg. Assault	Burglary	Larceny Theft	Motor Vehicle Theft	Arson
BUCKS	12,144	3,211	26.4	414	2,797	7	2	43	124	240	276	2,391	99	31
CHESTER	7,433	2,118	28.5	424	1,694	6	2	34	59	325	239	1,381	71	3
DELAWARE	15,472	3,995	25.8	1,252	2,743	15	0	77	233	927	335	2,312	77	19
MONTGOMERY	16,222	5,983	36.9	965	5,018	12	0	83	267	603	594	4,256	148	20
PHILADELPHIA	70,724	18,566	26.3	8,978	9,588	176	7	901	2,595	5,306	1,464	6,906	1,218	0
Southeast CHSR	121,995	33,873	27.8	12,033	21,840	216	11	1,138	3,278	7,401	2,908	17,246	1,613	73
BERKS	8,982	3,142	35.0	778	2,364	20	3	38	127	593	367	1,880	100	17
BRADFORD	1,100	279	25.4	76	203	1	0	28	3	44	42	155	6	0
CARBON	1,488	472	31.7	97	375	0	0	2	3	92	33	327	11	4
LACKAWANNA	4,522	902	19.9	182	720	5	0	10	19	148	135	545	31	9
LEHIGH	9,796	2,717	27.7	374	2,343	11	1	29	118	216	327	1,892	121	3
LUZERNE	8,822	2,389	27.1	455	1,934	11	1	14	56	374	221	1,611	76	26
MONROE	4,765	1,589	33.3	467	1,122	7	1	22	26	412	213	884	22	3
NORTHAMPTON	6,870	1,959	28.5	322	1,637	3	2	31	53	235	210	1,393	29	5
PIKE	1,145	263	23.0	46	217	1	0	4	4	37	45	160	5	7
SCHUYLKILL	2,683	1,348	50.2	233	1,115	2	0	16	24	191	158	904	44	9
SULLIVAN	90	32	35.6	4	28	0	0	2	0	2	9	19	0	0
SUSQUEHANNA	465	159	34.2	38	121	1	0	14	1	22	27	88	4	2
TIOGA	598	262	43.8	40	222	1	0	3	2	34	23	183	15	1
WAYNE	880	227	25.8	42	185	1	0	9	4	28	26	153	5	1
WYOMING	525	268	51.0	44	224	3	0	9	2	30	39	176	7	2
Northeast CHSR	52,731	16,008	30.4	3,198	12,810	67	8	231	442	2,458	1,875	10,370	476	89
ADAMS	1,376	499	36.3	78	421	1	0	18	13	46	80	326	13	2
CUMBERLAND	3,907	1,284	32.9	145	1,139	3	1	29	40	73	125	983	28	3
DAUPHIN	7,731	2,442	31.6	596	1,846	23	0	46	183	344	228	1,541	57	20
FRANKLIN	3,189	1,077	33.8	144	933	5	0	13	32	94	90	813	26	4
LANCASTER	10,805	4,175	38.6	572	3,603	8	0	79	128	357	447	3,049	89	18
LEBANON	2,729	852	31.2	165	687	1	0	9	38	117	71	590	23	3
PERRY	851	387	45.5	93	294	0	0	30	11	52	63	219	9	3
YORK	8,808	3,144	35.7	638	2,506	10	1	64	82	482	289	2,138	64	15
Southcentral CHSR	39,396	13,860	35.2	2,431	11,429	51	2	288	527	1,565	1,393	9,659	309	68

*Negligent Manslaughter is not included in the Crime Index.
Violent Crime includes: murder, rape, robbery, and aggravated assault.
Property Crime includes: burglary, larceny, motor vehicle theft, and arson.
The crime rate is based upon resident population.*

Part I Offense Clearances Reported by County
 Within the Six Common Human Service Regions
 2013

TABLE 3

County By Common Human Service Region	Crime Index Offenses	Crime Index Cleared	Clearance Rate	Violent Crimes	Property Crimes	Murder	Negligent Mans	Rape	Robbery	Agg. Assault	Burglary	Larceny Theft	Motor Vehicle Theft	Arson
BEDFORD	609	245	40.2	73	172	0	0	16	3	54	32	123	15	2
BLAIR	2,451	849	34.6	194	655	1	2	22	16	155	63	560	25	7
CAMBRIA	2,816	1,151	40.9	204	947	8	2	10	42	144	116	798	30	3
CENTRE	2,315	627	27.1	98	529	0	0	12	21	65	60	462	7	0
CLINTON	697	240	34.4	26	214	0	0	5	4	17	34	172	7	1
COLUMBIA	1,375	361	26.3	72	289	1	0	11	3	57	48	236	4	1
FULTON	236	79	33.5	24	55	0	0	4	3	17	9	44	2	0
HUNTINGDON	665	264	39.7	51	213	2	0	7	4	38	48	162	3	0
JUNIATA	262	74	28.2	17	57	0	1	2	1	14	10	46	1	0
LYCOMING	2,759	785	28.5	109	676	4	0	9	22	74	77	574	21	4
MIFFLIN	930	212	22.8	50	162	1	0	5	4	40	21	137	4	0
MONTOUR	307	96	31.3	58	38	0	0	1	0	57	5	31	1	1
NORTHUMBERLAND	1,584	730	46.1	170	560	1	0	13	8	148	89	440	19	12
SNYDER	676	305	45.1	78	227	1	0	6	3	68	26	200	1	0
SOMERSET	986	316	32.0	70	246	2	0	9	3	56	71	171	4	0
UNION	447	204	45.6	36	168	0	0	6	0	30	23	144	1	0
Central CHSR	19,115	6,538	34.2	1,330	5,208	21	5	138	137	1,034	732	4,300	145	31
ALLEGHENY	30,208	10,189	33.7	2,988	7,201	38	0	111	654	2,185	1,221	5,477	414	89
ARMSTRONG	601	257	42.8	56	201	0	0	7	10	39	35	157	8	1
BEAVER	3,991	1,515	38.0	288	1,227	2	0	6	36	244	157	999	68	3
BUTLER	2,603	897	34.5	122	775	0	0	17	16	89	82	662	23	8
FAYETTE	3,746	1,175	31.4	181	994	3	2	21	45	112	229	731	34	0
GREENE	760	223	29.3	43	180	0	0	4	4	35	31	143	6	0
INDIANA	1,568	691	44.1	222	469	3	0	13	13	193	73	391	4	1
WASHINGTON	4,031	1,578	39.1	272	1,306	3	0	24	44	201	197	1,061	37	11
WESTMORELAND	5,727	2,024	35.3	451	1,573	8	0	31	65	347	222	1,296	49	6
Southwest CHSR	53,235	18,549	34.8	4,623	13,926	57	2	234	887	3,445	2,247	10,917	643	119

*Negligent Manslaughter is not included in the Crime Index.
 Violent Crime includes: murder, rape, robbery, and aggravated assault.
 Property Crime includes: burglary, larceny, motor vehicle theft, and arson.
 The crime rate is based upon resident population.*

Part I Offense Clearances Reported by County
Within the Six Common Human Service Regions
2013

TABLE 3

County By Common Human Service Region	Crime Index Offenses	Crime Index Cleared	Clearance Rate	Violent Crimes	Property Crimes	Murder	Negligent Mans	Rape	Robbery	Agg. Assault	Burglary	Larceny Theft	Motor Vehicle Theft	Arson
CAMERON	72	32	44.4	6	26	0	0	2	0	4	8	17	0	1
CLARION	631	277	43.9	43	234	2	0	19	1	21	55	165	8	6
CLEARFIELD	1,834	674	36.8	120	554	1	0	11	5	103	51	484	10	9
CRAWFORD	1,432	456	31.8	41	415	1	0	3	5	32	70	327	9	9
ELK	628	350	55.7	28	322	4	0	7	3	14	40	278	3	1
ERIE	7,430	2,023	27.2	339	1,684	3	0	27	71	238	288	1,351	28	17
FOREST	109	51	46.8	19	32	2	0	5	0	12	14	17	1	0
JEFFERSON	659	334	50.7	57	277	2	1	13	3	39	77	178	18	4
LAWRENCE	2,439	1,006	41.2	226	780	4	0	10	47	165	147	613	17	3
MCKEAN	789	360	45.6	105	255	1	0	4	3	97	69	176	8	2
MERCER	2,649	995	37.6	187	808	2	0	25	27	133	105	681	22	0
POTTER	212	107	50.5	20	87	0	0	8	1	11	46	38	2	1
VENANGO	841	307	36.5	32	275	0	0	4	4	24	45	216	12	2
WARREN	720	324	45.0	83	241	0	0	9	4	70	24	197	14	6
Northwest CHSR	20,445	7,296	35.7	1,306	5,990	22	1	147	174	963	1,039	4,738	152	61
State Total	306,917	96,124	31.3	24,921	71,203	434	29	2,176	5,445	16,866	10,194	57,230	3,338	441

*Negligent Manslaughter is not included in the Crime Index.
Violent Crime includes: murder, rape, robbery, and aggravated assault.
Property Crime includes: burglary, larceny, motor vehicle theft, and arson.
The crime rate is based upon resident population.*

Offenses by Metropolitan Statistical Area
2013

TABLE 4

Metropolitan Statistical Area	Estimated Population 2013	Index Offenses	Rate Index Offenses	Index Offenses Percent Change From 2012	Part II Offenses	Rate Part II Offenses	Part II Offenses Percent Change From 2012
ALLENTOWN CITY	119,277	4,962	4,160.1	-6.0	8,868	7,434.8	4.2
BETHLEHEM CITY	75,135	2,200	2,928.1	.4	4,358	5,800.2	-5.0
SUBURBAN	526,763	10,643	2,020.5	-1.3	21,953	4,167.5	-3.7
Allen-Beth-Easton MSA	721,175	17,805	2,468.9	-2.5	35,179	4,878.0	-2.0
CARBON LEHIGH NORTHAMPTON							
ALTOONA CITY	46,103	1,175	2,548.6	8.4	2,834	6,147.1	-15.0
SUBURBAN	80,973	1,276	1,575.8	-6.9	2,546	3,144.3	-5.7
Altoona MSA	127,076	2,451	1,928.8	-2	5,380	4,233.7	-10.8
BLAIR							
ERIE CITY	100,814	3,689	3,659.2	-7.7	6,047	5,998.2	2.4
SUBURBAN	310,640	3,830	1,232.9	-9.0	6,894	2,219.3	-12.7
Erie MSA	411,454	7,519	1,827.4	-8.3	12,941	3,145.2	-6.2
ERIE LAWRENCE							
CARLISLE BORO	18,928	678	3,582.0	2.6	993	5,246.2	-6.3
HARRISBURG CITY	49,203	2,685	5,457.0	-15.4	4,669	9,489.3	-11.6
SUBURBAN	487,871	9,126	1,870.6	-6.6	19,610	4,019.5	-6.7
Hbg-Carlisle MSA	556,002	12,489	2,246.2	-8.2	25,272	4,545.3	-7.6
CUMBERLAND DAUPHIN PERRY							
JOHNSTOWN CITY	21,954	938	4,272.6	-1.9	1,921	8,750.1	8.3
SUBURBAN	118,922	1,878	1,579.2	-2.0	3,807	3,201.3	-4.2
Johnstown MSA	140,876	2,816	1,998.9	-2.0	5,728	4,066.0	-3
CAMBRIA							
LANCASTER CITY	59,370	3,208	5,403.4	-5.2	5,492	9,250.5	-10.6
SUBURBAN	469,342	7,597	1,618.6	-3.2	13,791	2,938.4	-3.8
Lancaster MSA	528,712	10,805	2,043.6	-3.8	19,283	3,647.2	-5.8
LANCASTER							
LEBANON CITY	25,583	895	3,498.4	11.9	1,300	5,081.5	-9.2
SUBURBAN	110,106	1,834	1,665.7	-11.8	3,478	3,158.8	-8.6
Lebanon MSA	135,689	2,729	2,011.2	-5.2	4,778	3,521.3	-8.7
LEBANON							
SUBURBAN	56,731	1,145	2,018.3	-7	1,913	3,372.1	-1.9
New York-Newark-Edison MSA	56,731	1,145	2,018.3	-7	1,913	3,372.1	-1.9
PIKE							
PHILADELPHIA CITY	1,553,153	70,724	4,553.6	-5.8	101,743	6,550.7	-1.7
SUBURBAN	2,507,593	51,241	2,043.4	-4.4	91,475	3,647.9	-2.5

**Offenses by Metropolitan Statistical Area
2013**

TABLE 4

Metropolitan Statistical Area	Estimated Population 2013	Index Offenses	Rate Index Offenses	Index Offenses Percent Change From 2012	Part II Offenses	Rate Part II Offenses	Part II Offenses Percent Change From 2012
Philadelphia MSA	4,060,746	121,965	3,003.5	-5.2	193,218	4,758.2	-2.1
BUCKS CHESTER DELAWARE MONTGOMERY PHILADELPHIA							
ALLEGHENY HOUSING AUTHORITY	0	49	.0	69.0	119	.0	-11.2
PITTSBURGH CITY	307,632	12,514	4,067.8	-4.6	20,951	6,810.4	-4.6
SUBURBAN	1,689,692	38,344	2,269.3	-2.6	81,282	4,810.5	-7.5
Pittsburgh MSA	1,997,324	50,907	2,548.8	-3.1	102,352	5,124.5	-6.9
ALLEGHENY ARMSTRONG BEAVER BUTLER FAYETTE WASHINGTON							
READING CITY	88,107	3,567	4,048.5	-19.9	6,891	7,821.2	5.2
SUBURBAN	543,621	5,737	1,055.3	-10.1	12,939	2,380.2	1.0
Reading MSA	631,728	9,304	1,472.8	-14.1	19,830	3,139.0	2.4
BERKS LEHIGH							
SCRANTON CITY	75,732	2,467	3,257.5	-12.9	4,708	6,216.7	-5.6
WILKES-BARRE CITY	41,166	1,603	3,894.0	13.0	2,490	6,048.7	27.0
SUBURBAN	818,283	11,194	1,368.0	-4.8	26,274	3,210.9	3.2
Scranton-Wilkes-Barre MSA	935,181	15,264	1,632.2	-4.7	33,472	3,579.2	3.3
COLUMBIA LACKAWANNA LUZERNE MONROE WYOMING							
STATE COLLEGE BORO	56,612	759	1,340.7	-10.8	3,137	5,541.2	-18.7
SUBURBAN	98,797	1,552	1,570.9	1.8	4,930	4,990.0	-10.8
State College MSA	155,409	2,311	1,487.0	-2.7	8,067	5,190.8	-14.0
CENTRE							
WILLIAMSPORT CITY	29,536	1,274	4,313.4	-6.7	2,604	8,816.4	-12.7
SUBURBAN	87,903	1,485	1,689.4	6.6	3,254	3,701.8	-5.6
Williamsport MSA	117,439	2,759	2,349.3	.0	5,858	4,988.1	-8.9
LYCOMING							
YORK CITY	43,841	1,850	4,219.8	-16.1	4,078	9,301.8	3.7
SUBURBAN	394,508	6,958	1,763.7	-6.4	15,423	3,909.4	-3.0
York-Hanover MSA	438,349	8,808	2,009.4	-8.6	19,501	4,448.7	-1.7
YORK							
SUBURBAN	115,294	2,648	2,296.7	-9.5	3,366	2,919.5	-8.1
Youngstown-Warren-Boardman MSA	115,294	2,648	2,296.7	-9.5	3,366	2,919.5	-8.1
MERCER							

Offenses by Metropolitan Statistical Area, 2013

TABLE 4
Statewide Summary

Metropolitan Statistical Area	Estimated Population 2013	Crime Index Offenses	Rate per 100,000 Population	Index Crimes Percent Change From 2012	Part II Offenses	Rate per 100,000 Population	Part II Offenses Percent Change From 2012
MSA Core Cities	2,712,146	115,237	4,248.9	-6.2	183,203	6,754.9	-2.5
MSA Suburban	8,011,608	154,699	1,930.9	-4.2	308,111	3,845.8	-4.5
MSA Total	10,723,754	269,936	2,517.2	-5.1	491,314	4,581.5	-3.8
MSA Percent of PA	84.0	88.0			85.9		
Non-MSA	984,785	20,679	2,099.8	-7.6	49,780	5,054.9	-3.4
Rural/State Police	1,065,262	16,302	1,530.3	-3.5	30,942	2,904.6	-2.2
Non-MSA and Rural Total	2,050,047	36,981	1,803.9	-5.8	80,722	3,937.6	-3.0
Statewide Total	12,773,801	306,917	2,402.7	-5.2	572,036	4,478.2	-3.7

Murder Victims by Age, Sex, and Race, 2013

Table 5

Age Group	Percent	Total	Total Male	Total Female	White Total	White Male	White Female	Non-White Total	Non-White Male	Non-White Female
Infant	1.6	10	5	5	9	4	5	1	1	0
1-4	2.5	15	8	7	6	3	3	9	5	4
5-9	.5	3	2	1	2	1	1	1	1	0
10-14	.3	2	2	0	2	2	0	0	0	0
15-17	3.4	21	20	1	5	4	1	16	16	0
18-19	6.1	37	30	7	9	4	5	28	26	2
20-24	20.9	128	114	14	29	22	7	99	92	7
25-29	11.6	71	62	9	22	17	5	49	45	4
30-34	11.3	69	58	11	20	13	7	49	45	4
35-39	11.5	70	59	11	24	18	6	46	41	5
40-44	7.5	46	37	9	25	16	9	21	21	0
45-49	6.4	39	26	13	17	8	9	22	18	4
50-54	5.6	34	23	11	21	12	9	13	11	2
55-59	3.3	20	16	4	15	11	4	5	5	0
60-64	2.0	12	9	3	9	6	3	3	3	0
65-69	1.3	8	5	3	5	3	2	3	2	1
70+	4.3	26	10	16	21	7	14	5	3	2
Distribution		100.0	79.5	20.5	39.4	24.7	14.7	60.6	54.8	5.7
Total	100.0	611	486	125	241	151	90	370	335	35

Murder Offenders by Age, Sex, and Race, 2013

Table 6

Age Group	Percent	Total	Total Male	Total Female	White Total	White Male	White Female	Non-White Total	Non-White Male	Non-White Female
15-17	3.5	13	13	0	6	6	0	7	7	0
18-19	11.4	42	38	4	4	4	0	38	34	4
20-24	28.3	104	96	8	24	21	3	80	75	5
25-29	14.2	52	47	5	26	22	4	26	25	1
30-34	8.2	30	26	4	19	16	3	11	10	1
35-39	5.7	21	19	2	6	6	0	15	13	2
40-44	7.6	28	24	4	18	15	3	10	9	1
45-49	4.4	16	14	2	12	11	1	4	3	1
50-54	7.4	27	24	3	19	18	1	8	6	2
55-59	2.7	10	9	1	6	6	0	4	3	1
60-64	2.2	8	6	2	6	4	2	2	2	0
65-69	1.4	5	4	1	4	4	0	1	0	1
70+	3.0	11	10	1	10	9	1	1	1	0
Distribution		100.0	89.9	10.1	43.6	38.7	4.9	56.4	51.2	5.2
Total	100.0	367	330	37	160	142	18	207	188	19

Part 2 Offenses Reported by County
Within the Six Common Human Service Regions
2013

TABLE 7

County By Common Human Service Region	Part II Total Offenses	Rate per 100,000 Population	Other Assits	Forgery	Fraud	Embezzlement	Stolen Property	Vandalism	Weapon	Prostitution	Sex Offense	Drug Abuse	Gambling	Family Offense	DUI	Liquor Law	Drunkness	Disorderly Conduct	Vagrancy	All Other
BUCKS	18,386	2,941.8	1,163	400	2,015	34	121	3,106	89	17	210	1,849	0	74	2,721	276	887	2,682	46	2,696
CHESTER	18,053	3,549.7	1,170	124	1,508	8	98	2,666	91	0	251	1,598	1	315	2,101	654	1,048	2,484	57	3,879
DELAWARE	24,889	4,433.8	1,775	291	1,997	5	122	4,209	478	17	202	2,581	3	85	1,644	517	1,709	5,485	32	3,737
MONTGOMERY	30,169	3,712.4	2,212	319	3,108	39	105	3,828	146	71	336	4,389	4	562	2,966	605	2,114	4,369	151	4,845
PHILADELPHIA	101,743	6,550.7	23,406	661	8,994	378	93	14,947	1,445	1,142	1,162	11,864	55	145	4,706	1,199	378	3,202	207	27,759
Southeast CHSR	193,240	4,758.7	29,726	1,795	17,622	464	539	28,756	2,249	1,247	2,161	22,281	63	1,181	14,138	3,251	6,136	18,222	493	42,916
BERKS	19,227	4,646.4	2,909	136	1,217	21	89	3,008	137	19	183	1,589	0	1,198	1,524	496	1,043	2,869	12	2,777
BRADFORD	3,234	5,148.2	490	27	149	2	18	367	14	0	62	335	0	26	357	57	102	649	3	576
CARBON	3,677	5,665.4	267	35	268	1	28	512	33	1	58	328	0	25	450	40	90	858	10	673
LACKAWANNA	10,298	4,803.7	1,000	70	528	17	50	1,581	45	10	178	705	3	296	710	104	484	1,843	25	2,649
LEHIGH	16,921	5,018.1	2,573	242	1,348	12	98	2,571	185	48	340	1,151	1	78	1,576	154	746	1,666	17	4,115
LUZERNE	18,048	5,624.6	1,102	246	816	17	176	2,869	228	30	214	1,642	5	345	1,181	217	952	4,566	30	3,412
MONROE	9,151	5,437.0	841	220	581	6	76	1,043	43	5	200	844	0	45	1,368	181	429	1,989	7	1,273
NORTHAMPTON	15,211	4,767.2	1,440	256	865	12	64	2,476	93	53	173	1,236	1	75	1,602	315	695	1,975	6	3,874
PIKE	1,913	3,372.1	417	18	149	0	20	272	5	0	49	146	0	6	183	16	39	173	0	420
SCHUYLKILL	6,959	4,746.9	941	78	441	5	24	849	38	0	69	521	0	171	510	124	317	1,164	6	1,701
SULLIVAN	258	3,986.4	80	5	13	2	0	35	4	0	9	12	0	2	18	5	1	16	0	56
SUSQUEHANNA	1,746	4,112.5	213	5	28	0	7	138	6	0	34	70	0	6	140	26	13	125	0	935
TIOGA	1,315	3,076.5	261	7	111	5	10	148	10	0	31	90	0	9	261	57	25	172	0	118
WAYNE	1,750	3,392.1	290	18	76	1	12	213	6	0	38	101	0	10	118	15	17	225	0	610
WYOMING	1,259	4,486.2	182	17	82	0	4	162	7	0	28	90	0	7	146	26	24	193	0	291
Northeast CHSR	110,967	4,875.5	13,006	1,380	6,672	101	676	16,244	854	166	1,666	8,860	10	2,299	10,144	1,833	4,977	18,483	116	23,480
ADAMS	3,036	2,992.8	599	29	176	11	11	519	31	0	66	270	0	11	393	95	119	345	2	359
CUMBERLAND	7,849	3,264.3	1,301	86	570	11	48	1,081	36	8	214	904	0	50	1,054	519	423	760	4	780
DAUPHIN	14,899	5,518.7	2,542	273	1,127	34	94	1,893	179	69	389	2,170	8	123	1,329	213	877	1,585	21	1,973
FRANKLIN	4,031	2,677.2	1,259	76	254	4	19	599	14	5	53	373	0	10	632	64	190	210	2	267
LANCASTER	19,283	3,647.2	1,921	204	1,537	10	149	3,137	158	29	448	1,125	2	219	1,662	463	1,188	2,980	38	4,013
LEBANON	4,778	3,521.3	645	39	556	6	30	861	40	1	99	417	0	17	405	67	173	884	11	527
PERRY	2,524	5,537.8	574	30	698	4	16	268	23	0	98	126	0	20	205	45	20	165	0	232
YORK	19,501	4,448.7	1,724	244	1,444	10	108	2,809	224	58	292	2,387	3	216	2,393	430	732	3,946	13	2,468
Southcentral CHSR	75,901	3,972.3	10,565	981	6,362	90	475	11,167	705	170	1,659	7,772	13	666	8,073	1,896	3,722	10,875	91	10,619
BEDFORD	1,506	3,063.5	418	20	102	7	22	196	11	0	39	84	0	4	234	24	35	127	0	183
BLAIR	5,380	4,233.7	1,220	64	305	5	30	505	44	1	95	614	2	55	485	191	325	526	2	911
CAMBRIA	5,729	4,066.7	878	95	223	4	27	747	50	0	47	409	2	43	634	164	485	844	13	1,064
CENTRE	8,073	5,194.7	693	137	538	3	17	1,265	12	1	114	784	0	4	714	1,075	533	1,702	6	475
CLINTON	1,307	3,301.8	225	17	148	1	6	286	2	0	18	116	0	1	152	66	22	150	2	95
COLUMBIA	3,706	5,555.6	254	46	151	1	20	597	21	0	34	347	0	30	315	297	135	999	10	449
FULTON	570	3,868.9	147	19	39	0	11	79	6	0	20	57	0	6	83	9	2	30	0	62
HUNTINGDON	1,315	2,863.1	381	9	68	1	6	175	5	0	29	65	0	5	130	51	58	188	0	144
JUNIATA	644	2,575.0	205	4	37	1	4	69	5	0	18	37	0	0	83	21	17	67	0	76
LYCOMING	5,858	4,988.1	654	61	255	9	58	843	59	11	78	595	1	18	757	95	268	616	2	1,478
MIFFLIN	2,109	4,508.0	155	19	172	3	7	330	7	0	34	128	0	15	166	27	118	738	1	189
MONTOUR	802	4,367.5	66	19	231	0	9	76	1	0	9	38	0	2	46	8	27	134	7	129
NORTHUMBERLAND	2,586	2,739.6	455	21	145	6	20	456	14	1	41	180	1	20	222	73	141	379	0	411
SNYDER	1,321	3,333.7	163	7	83	4	2	178	11	1	20	96	0	5	151	83	44	296	5	172
SOMERSET	1,934	2,522.7	329	14	87	4	20	274	9	10	40	204	0	7	304	31	78	201	11	311
UNION	882	1,963.1	137	21	146	0	6	116	3	0	35	23	0	1	96	74	38	75	0	111
Central CHSR	43,722	3,965.1	6,380	573	2,730	49	265	6,192	260	25	671	3,777	6	216	4,572	2,289	2,326	7,072	59	6,260
ALLEGHENY	59,658	4,850.3	8,580	901	3,782	91	498	8,422	888	342	604	6,646	67	699	4,417	1,250	3,423	9,091	102	9,855

Part 2 Offenses Reported by County
Within the Six Common Human Service Regions
2013

TABLE 7

County By Common Human Service Region	Part II Total Offenses	Rate per 100,000 Population	Other Asslts	Forgery	Fraud	Embezzlement	Stolen Property	Vandalism	Weapon	Prostitution	Sex Offense	Drug Abuse	Gambling	Family Offense	DUI	Liquor Law	Drunk enness	Disord Conduct	Vag rancy	All Other
ARMSTRONG	1,668	2,445.1	313	14	74	8	17	187	7	0	18	124	2	7	303	33	63	232	3	263
BEAVER	9,564	5,645.6	621	105	351	3	75	1,314	135	19	109	821	5	140	593	54	385	2,518	32	2,284
BUTLER	5,504	2,972.4	621	51	437	12	27	960	44	2	69	318	0	31	628	178	369	914	2	841
FAYETTE	5,699	4,212.1	1,123	52	212	10	100	1,129	27	5	83	475	3	23	579	81	279	686	26	806
GREENE	1,320	3,484.1	156	14	62	3	7	222	6	5	37	150	0	18	208	12	54	197	4	165
INDIANA	3,408	3,874.1	457	28	133	4	11	531	22	1	45	334	0	17	387	392	247	374	2	423
WASHINGTON	7,832	3,742.8	1,013	83	333	8	50	1,090	49	2	75	726	6	42	878	342	381	1,853	9	892
WESTMORELAND	12,491	3,443.6	1,186	114	709	5	77	1,941	120	4	187	1,275	24	86	1,219	141	559	2,545	10	2,289
Southwest CHSR	107,144	4,310.0	14,070	1,362	6,093	144	862	15,796	1,298	380	1,227	10,869	107	1,063	9,212	2,483	5,760	18,410	190	17,818
CAMERON	254	5,191.1	60	0	11	0	1	40	1	0	2	22	0	1	26	11	10	22	0	47
CLARION	1,504	3,805.7	276	33	58	3	7	219	10	0	23	171	0	10	160	73	61	210	0	190
CLEARFIELD	6,301	7,778.4	612	41	305	3	26	697	51	1	68	225	2	44	274	57	129	1,631	612	1,523
CRAWFORD	2,727	3,127.8	590	22	113	8	14	414	23	0	73	182	0	16	371	97	265	337	0	202
ELK	1,513	4,813.9	241	7	101	4	14	262	3	0	34	74	0	24	140	19	68	158	0	364
ERIE	12,876	4,591.2	2,103	273	729	10	120	1,984	109	17	272	830	1	61	1,056	243	932	1,914	17	2,205
FOREST	204	2,665.6	50	3	22	0	3	25	1	0	9	17	0	0	28	3	1	14	0	28
JEFFERSON	1,740	3,902.6	300	19	113	9	17	212	17	0	62	137	0	23	157	42	77	251	89	215
LAWRENCE	3,274	3,634.4	394	30	170	0	28	595	73	22	33	411	0	35	322	48	143	495	6	469
MCKEAN	2,675	6,217.6	229	13	57	2	23	281	18	0	32	357	0	72	205	61	104	899	3	319
MERCER	3,482	3,020.1	447	57	228	25	22	540	32	2	44	313	0	15	423	57	193	529	10	545
POTTER	585	3,323.7	114	5	99	0	4	54	3	0	14	65	0	6	66	12	5	64	2	72
VENANGO	2,295	4,247.8	234	7	118	13	7	239	11	1	23	118	0	20	202	27	136	579	2	558
WARREN	1,632	3,988.2	241	11	110	1	4	206	18	0	35	74	0	18	145	25	63	494	2	185
Northwest CHSR	41,062	4,379.1	5,891	521	2,234	78	290	5,768	370	43	724	2,996	3	345	3,575	775	2,187	7,597	743	6,922
State Total	572,036	4,478.2	79,638	6,612	41,713	926	3,107	83,923	5,736	2,031	8,108	56,555	202	5,770	49,714	12,527	25,108	80,659	1,692	108,015

**Part 2 Offense Clearances Reported by County
Within the Six Common Human Service Regions
2013**

TABLE 8

County By Common Human Service Region	Part II Total Offenses	Total Clearances	Clearance Rate	Other Assaults	Forgery	Fraud	Embezzlement	Stolen Property	Vandalism	Weapons	Prostitution	Sex Offenses	Drug Abuse	Gambling	Family Offenses	DUI	Liquor Law	Drunk	Disorderly Conduct	Vagrancy	All Other
BUCKS	18,386	10,398	56.6	941	102	391	10	91	274	68	17	113	1,690	0	40	2,555	237	818	1,555	23	1,473
CHESTER	18,053	9,957	55.2	979	67	280	5	61	314	76	0	124	1,286	1	88	1,998	599	970	1,337	16	1,756
DELAWARE	24,889	10,447	42.0	1,118	60	331	2	55	340	208	10	100	1,836	5	44	1,378	380	972	1,983	26	1,599
MONTGOMERY	30,169	19,628	65.1	1,837	155	952	26	81	766	111	67	205	3,998	2	488	2,833	561	2,030	2,440	29	3,047
PHILADELPHIA	101,743	56,618	55.6	9,485	232	880	207	81	805	1,376	1,132	838	11,503	52	113	4,291	644	353	3,014	201	21,411
Southeast CHSR	193,240	107,048	55.4	14,360	616	2,834	250	369	2,499	1,839	1,226	1,380	20,313	60	773	13,055	2,421	5,143	10,329	295	29,286
BERKS	19,227	13,889	72.2	2,566	71	342	15	61	574	120	20	107	1,322	0	1,062	1,467	476	1,026	2,259	8	2,393
BRADFORD	3,234	1,463	45.2	421	14	32	2	7	53	2	0	32	180	0	7	246	34	49	177	0	207
CARBON	3,677	1,810	49.2	232	8	96	2	13	122	12	0	23	199	0	4	424	35	72	297	1	270
LACKAWANNA	10,298	5,066	49.2	440	14	92	15	26	162	25	7	69	530	30	95	531	89	323	756	14	1,848
LEHIGH	16,921	10,401	61.5	1,866	106	369	5	38	182	111	47	81	1,094	0	15	1,571	148	735	1,102	14	2,917
LUZERNE	18,048	8,018	44.4	896	66	160	10	73	355	113	22	60	1,122	14	157	997	192	683	1,681	7	1,410
MONROE	9,151	5,254	57.4	711	60	123	1	57	161	30	2	96	696	0	10	1,290	141	188	937	3	748
NORTHAMPTON	15,211	7,961	52.3	1,233	43	152	9	40	378	63	50	67	1,012	0	38	1,503	297	657	858	4	1,557
PIKE	1,913	1,196	62.5	342	6	48	0	12	63	3	0	14	110	0	4	178	14	33	91	0	278
SCHUYLKILL	6,959	5,104	73.3	909	37	193	8	15	272	24	0	48	386	0	146	456	96	311	853	4	1,346
SULLIVAN	258	222	86.0	85	7	4	1	0	9	4	0	4	23	0	2	18	5	1	11	0	48
SUSQUEHANNA	1,746	1,230	70.4	206	2	2	0	7	22	5	0	15	57	0	5	137	26	13	110	0	623
TIOGA	1,315	1,008	76.7	254	5	64	4	7	28	8	0	17	69	0	9	236	55	18	137	0	97
WAYNE	1,750	1,234	70.5	233	5	12	1	8	49	4	0	14	77	0	6	104	16	17	185	0	503
WYOMING	1,259	919	73.0	181	13	52	0	4	35	6	0	22	81	0	3	143	22	22	126	0	209
Northeast CHSR	110,967	64,775	58.4	10,575	457	1,741	73	368	2,465	530	148	669	6,958	44	1,563	9,301	1,646	4,148	9,580	55	14,454
ADAMS	3,036	2,032	66.9	535	23	65	9	13	112	25	0	27	175	0	7	366	92	109	218	2	254
CUMBERLAND	7,849	5,446	69.4	1,063	59	33	6	33	196	35	3	136	656	0	36	1,046	492	360	508	1	543
DAUPHIN	14,899	8,936	60.0	1,810	89	357	16	79	235	157	66	142	1,545	6	60	1,212	182	787	909	14	1,270
FRANKLIN	4,031	2,932	72.7	1,085	38	51	3	16	92	13	3	26	296	0	8	631	58	190	179	1	242
LANCASTER	19,283	14,162	73.5	1,779	115	729	9	108	820	100	21	305	998	1	119	1,569	400	1,154	2,543	31	3,361
LEBANON	4,778	2,513	52.6	498	12	194	4	18	80	30	1	41	259	0	4	375	60	161	431	2	343
PERRY	2,524	1,593	63.1	514	4	271	4	10	55	25	0	52	97	0	14	205	39	20	105	0	173
YORK	19,501	12,535	64.3	1,580	153	575	8	75	415	135	44	205	1,899	3	88	2,275	416	649	2,415	6	1,594
Southeast CHSR	75,901	50,169	66.1	8,864	498	2,515	59	352	2,005	520	138	934	5,925	10	336	7,679	1,739	3,430	7,308	57	7,800
BEDFORD	1,506	1,145	76.0	401	10	31	6	12	39	10	0	26	75	0	3	233	23	34	112	0	130
BLAIR	5,380	3,767	70.0	1,028	25	103	3	21	94	28	2	63	443	1	31	441	176	310	314	0	684
CAMBRIA	5,729	3,979	69.5	710	52	85	2	24	118	36	1	34	383	2	35	562	148	457	587	9	734
CENTRE	8,073	4,976	61.6	460	86	264	3	14	242	13	1	41	425	0	4	681	1,058	497	898	3	286
CLINTON	1,307	891	68.2	212	12	67	1	6	47	2	0	12	91	0	1	151	65	21	133	1	69
COLUMBIA	3,706	1,635	44.1	187	12	46	0	8	90	4	0	18	185	0	4	237	257	99	359	1	128
FULTON	570	410	71.9	139	3	12	0	6	12	5	0	9	56	0	5	83	9	2	23	0	46
HUNTINGDON	1,315	1,006	76.5	344	6	17	2	5	46	6	0	17	60	0	1	122	47	58	173	0	103
JUNIATA	644	529	82.1	202	3	10	1	2	17	6	0	7	39	0	0	83	21	17	60	0	61
LYCOMING	5,858	3,538	60.4	517	23	85	1	25	131	32	5	21	400	0	12	680	84	226	315	1	980
MIFFLIN	2,109	799	37.9	137	6	32	1	2	37	4	0	13	73	0	3	151	21	81	162	0	76
MONTOUR	802	226	28.2	61	8	10	0	1	8	1	0	3	15	0	2	31	8	12	27	1	38
NORTHUMBERLAND	2,586	1,924	74.4	430	13	91	3	8	133	7	1	36	158	1	16	189	66	128	333	0	311
SNYDER	1,321	921	69.7	134	2	47	3	1	34	7	0	10	56	0	6	154	73	38	240	1	115
SOMERSET	1,934	1,403	72.5	286	8	44	3	11	51	9	5	27	158	0	6	295	25	77	180	8	210
UNION	882	633	71.8	124	12	68	2	2	24	2	0	14	18	0	1	94	78	36	58	0	100
Central CHSR	43,722	27,782	63.5	5,372	280	1,012	31	148	1,123	172	15	351	2,635	4	130	4,187	2,159	2,093	3,974	25	4,071
ALLEGHENY	59,658	37,378	62.7	6,491	522	1,019	61	383	1,662	654	319	306	5,854	18	442	4,139	1,194	3,030	4,961	61	6,262
ARMSTRONG	1,668	1,247	74.8	273	8	34	5	10	54	4	0	14	93	1	4	274	30	53	195	2	193
BEAVER	9,564	4,696	49.1	526	57	89	2	55	226	53	10	47	505	2	60	513	46	288	1,024	9	1,184
BUTLER	5,504	3,111	56.5	513	22	169	9	50	110	34	1	31	279	0	10	596	163	342	359	0	423
FAYETTE	5,699	3,744	65.7	1,003	23	79	7	57	181	20	4	49	368	2	10	539	75	228	469	25	605
GREENE	1,320	958	72.6	155	7	24	1	6	74	4	3	17	68	0	12	209	13	55	178	4	128
INDIANA	3,408	2,526	74.1	399	21	61	2	9	79	16	0	17	287	0	6	372	379	240	310	2	326
WASHINGTON	7,832	5,283	67.5	885	31	115	5	31	675	31	1	41	587	5	19	833	302	322	1,206	3	598
WESTMORELAND	12,491	6,524	52.2	1,018	87	226	5	49	260	76	1	102	985	7	35	1,121	126	462	977	9	978
Southwest CHSR	107,144	65,467	61.1	11,263	771	1,816	97	650	2,921	892	339	624	9,026	35	598	8,596	2,328	5,020	9,679	115	10,697

Part 2 Offense Clearances Reported by County
 Within the Six Common Human Service Regions
 2013

TABLE 8

County By Common Human Service Region	Part II Total Offenses	Total Clearances	Clearance Rate	Other Assaults	Forgery	Fraud	Embez zlement	Stolen Property	Vandalism	Weapons	Pros titution	Sex Offenses	Drug Abuse	Gam bling	Family Offenses	DUI	Liquor Law	Drunk	Disord Conduct	Vag rancy	All Other
CAMERON	254	205	80.7	61	0	6	0	1	15	0	0	1	19	0	1	26	9	10	19	0	37
CLARION	1,504	968	64.4	231	27	26	1	3	44	6	0	21	154	0	4	114	40	34	128	0	135
CLEARFIELD	6,301	2,509	39.8	496	11	131	2	10	174	37	0	28	115	1	17	264	49	112	759	8	295
CRAWFORD	2,727	1,915	70.2	494	9	39	5	9	101	16	0	24	118	0	13	359	87	261	241	0	139
ELK	1,513	1,128	74.6	219	3	56	3	6	93	3	0	14	57	0	22	132	19	68	142	0	291
ERIE	12,876	8,542	66.3	1,661	47	235	4	78	352	90	16	121	647	1	39	1,036	227	905	1,560	9	1,514
FOREST	204	175	85.8	58	2	13	0	1	8	1	0	6	12	0	0	28	3	1	15	0	27
JEFFERSON	1,740	1,153	66.3	247	16	63	7	14	94	13	0	52	95	0	18	118	34	49	175	7	151
LAWRENCE	3,274	2,275	69.5	327	18	64	0	23	97	40	17	19	335	0	19	305	47	141	423	4	396
MCKEAN	2,675	1,488	55.6	213	6	28	2	15	49	16	0	23	312	0	64	200	49	71	250	0	190
MERCER	3,482	2,322	66.7	360	30	93	24	11	79	25	1	23	232	0	10	407	52	182	360	9	424
POTTER	585	505	86.3	112	4	79	0	4	16	2	0	14	66	0	6	66	13	5	57	2	59
VENANGO	2,295	1,396	60.8	180	3	36	0	3	33	6	1	8	95	0	11	193	22	122	380	1	302
WARREN	1,632	919	56.3	221	7	57	1	0	38	15	0	28	56	0	12	140	26	50	168	2	98
Northwest CHSR	41,062	25,500	62.1	4,880	183	926	49	178	1,193	270	35	382	2,313	2	236	3,388	677	2,011	4,677	42	4,058
State Total	572,036	340,741	59.6	55,314	2,805	10,844	559	2,065	12,206	4,223	1,901	4,340	47,170	155	3,636	46,206	10,970	21,845	45,547	589	70,366

**Part I Arrests Reported by County
Within the Six Common Human Service Regions
2013**

TABLE 9

County By Common Human Service Region	Total Crime	Index Offense	Violent Crime	Property	Negligent				Aggravated		Larceny	Motor Vehicle	
	Index	Arrest	Arrests	Crimes	Murder	Manslaughter	Rape	Robbery	Assault	Burglary	Theft	Theft	Arson
BUCKS	12,144	3,119	377	2,742	3	3	27	136	211	284	2,374	63	21
CHESTER	7,433	1,950	353	1,597	13	4	15	70	255	270	1,278	46	3
DELAWARE	15,472	4,219	1,284	2,935	18	0	55	282	929	376	2,476	69	14
MONTGOMERY	16,222	4,785	856	3,929	14	0	26	245	571	440	3,388	85	16
PHILADELPHIA	70,724	17,289	7,968	9,321	210	14	463	2,832	4,463	1,554	6,773	907	87
Southeast CHSR	121,995	31,362	10,838	20,524	258	21	586	3,565	6,429	2,924	16,289	1,170	141
BERKS	8,982	2,950	656	2,294	45	4	18	182	411	340	1,844	95	15
BRADFORD	1,100	261	62	199	0	0	22	1	39	46	149	3	1
CARBON	1,488	407	105	302	0	0	0	4	101	31	261	5	5
LACKAWANNA	4,522	942	155	787	5	0	8	34	108	139	607	27	14
LEHIGH	9,796	2,375	376	1,999	10	5	18	169	179	300	1,589	103	7
LUZERNE	8,822	2,466	384	2,082	10	4	9	59	306	269	1,739	49	25
MONROE	4,765	1,701	440	1,261	4	1	16	19	401	149	1,093	15	4
NORTHAMPTON	6,870	1,426	252	1,174	5	0	20	53	174	179	974	16	5
PIKE	1,145	253	43	210	1	0	3	3	36	45	159	5	1
SCHUYLKILL	2,683	1,239	203	1,036	2	0	15	36	150	150	837	40	9
SULLIVAN	90	13	1	12	0	0	0	0	1	7	5	0	0
SUSQUEHANNA	465	140	31	109	1	0	14	1	15	31	72	4	2
TIOGA	598	233	22	211	1	0	1	2	18	23	182	5	1
WAYNE	880	201	32	169	2	0	9	4	17	35	130	4	0
WYOMING	525	267	33	234	1	0	8	3	21	41	183	8	2
Northeast CHSR	52,731	14,874	2,795	12,079	87	14	161	570	1,977	1,785	9,824	379	91
ADAMS	1,376	296	55	241	1	0	6	10	38	59	175	6	1
CUMBERLAND	3,907	1,176	117	1,059	3	1	8	44	62	104	932	19	4
DAUPHIN	7,731	2,954	1,088	1,866	22	0	34	206	826	225	1,588	32	21
FRANKLIN	3,189	1,180	287	893	4	0	13	48	222	104	764	21	4
LANCASTER	10,805	3,025	387	2,638	10	0	32	143	202	399	2,176	45	18

** Total Crime Index excludes Negligent Manslaughter*

** Violent Crimes include Murder, Rape, Robbery, and Aggravated Assault*

** Property Crimes include Burglary, Larceny-Theft, Motor Vehicle Theft,
and Arson*

**Part I Arrests Reported by County
Within the Six Common Human Service Regions
2013**

TABLE 9

County By Common Human Service Region	Total Crime	Index Offense	Violent Crime	Property	Negligent				Aggravated	Burglary	Larceny	Motor Vehicle	Arson
	Index	Arrest	Arrests	Crimes	Murder	Manslaughter	Rape	Robbery	Assault	Theft	Theft		
LEBANON	2,729	929	158	771	0	0	5	48	105	96	651	21	3
PERRY	851	247	61	186	0	0	5	12	44	54	117	9	6
YORK	8,808	3,051	453	2,598	8	1	22	102	321	333	2,191	54	20
Southcentral CHSR	39,396	12,858	2,606	10,252	48	2	125	613	1,820	1,374	8,594	207	77
BEDFORD	609	227	46	181	0	0	8	4	34	41	125	14	1
BLAIR	2,451	795	180	615	1	1	8	20	151	61	529	20	5
CAMBRIA	2,816	1,206	228	978	4	1	12	44	168	131	820	24	3
CENTRE	2,315	614	102	512	0	0	9	19	74	58	451	2	1
CLINTON	697	240	23	217	0	0	5	3	15	41	168	8	0
COLUMBIA	1,375	334	74	260	1	0	8	7	58	49	207	3	1
FULTON	236	62	10	52	0	0	4	2	4	9	41	2	0
HUNTINGDON	665	221	29	192	2	0	3	2	22	53	137	2	0
JUNIATA	262	47	5	42	0	2	0	0	5	7	34	1	0
LYCOMING	2,759	839	99	740	4	1	7	28	60	82	623	20	15
MIFFLIN	930	237	47	190	0	0	3	8	36	28	158	4	0
MONTOUR	307	85	52	33	0	0	1	0	51	4	28	0	1
NORTHUMBERLAND	1,584	631	175	456	2	1	9	7	157	86	341	21	8
SNYDER	676	229	39	190	2	0	3	2	32	18	169	3	0
SOMERSET	986	346	69	277	0	0	7	2	60	86	189	2	0
UNION	447	242	60	182	0	0	5	0	55	35	145	2	0
Central CHSR	19,115	6,355	1,238	5,117	16	6	92	148	982	789	4,165	128	35
ALLEGHENY	30,208	7,877	2,962	4,915	33	1	61	664	2,204	874	3,791	201	49
ARMSTRONG	601	271	52	219	0	0	1	15	36	51	157	8	3
BEAVER	3,991	1,291	253	1,038	1	0	3	45	204	124	881	31	2
BUTLER	2,603	1,165	315	850	0	0	8	19	288	87	727	24	12
FAYETTE	3,746	1,216	199	1,017	7	1	17	56	119	243	737	36	1
GREENE	760	139	21	118	0	0	1	6	14	29	84	5	0

** Total Crime Index excludes Negligent Manslaughter*

** Violent Crimes include Murder, Rape, Robbery, and Aggravated Assault*

** Property Crimes include Burglary, Larceny-Theft, Motor Vehicle Theft,
and Arson*

**Part I Arrests Reported by County
Within the Six Common Human Service Regions
2013**

TABLE 9

County By Common Human Service Region	Total Crime	Index Offense	Violent Crime	Property	Negligent				Aggravated		Larceny	Motor Vehicle	
	Index	Arrest	Arrests	Crimes	Murder	Manslaughter	Rape	Robbery	Assault	Burglary	Theft	Theft	Arson
INDIANA	1,568	667	168	499	4	0	14	15	135	73	420	6	0
WASHINGTON	4,031	1,368	336	1,032	5	0	12	59	260	161	834	24	13
WESTMORELAND	5,727	1,999	422	1,577	3	1	14	79	326	258	1,265	48	6
Southwest CHSR	53,235	15,993	4,728	11,265	53	3	131	958	3,586	1,900	8,896	383	86
CAMERON	72	14	6	8	0	0	2	0	4	2	6	0	0
CLARION	631	199	30	169	1	0	9	4	16	22	131	12	4
CLEARFIELD	1,834	401	48	353	0	0	7	8	33	49	291	6	7
CRAWFORD	1,432	569	145	424	1	0	2	7	135	99	299	10	16
ELK	628	257	26	231	2	0	7	5	12	16	212	3	0
ERIE	7,430	2,131	470	1,661	16	2	27	155	272	378	1,247	30	6
FOREST	109	23	8	15	1	0	2	0	5	4	11	0	0
JEFFERSON	659	362	39	323	1	0	8	5	25	124	183	15	1
LAWRENCE	2,439	884	163	721	3	0	7	40	113	129	574	16	2
MCKEAN	789	244	65	179	1	0	2	4	58	14	154	9	2
MERCER	2,649	1,005	148	857	2	0	15	30	101	120	723	14	0
POTTER	212	64	12	52	0	0	2	0	10	26	23	1	2
VENANGO	841	312	38	274	0	0	4	6	28	43	213	13	5
WARREN	720	281	54	227	0	0	3	4	47	32	171	17	7
Northwest CHSR	20,445	6,746	1,252	5,494	28	2	97	268	859	1,058	4,238	146	52
State Total	306,917	88,188	23,457	64,731	490	48	1,192	6,122	15,653	9,830	52,006	2,413	482

** Total Crime Index excludes Negligent Manslaughter*

** Violent Crimes include Murder, Rape, Robbery, and Aggravated Assault*

** Property Crimes include Burglary, Larceny-Theft, Motor Vehicle Theft,
and Arson*

Part II Arrests Reported by County
Within the Six Common Human Service Regions

2013

TABLE 10

County Name	Part II Total Offen	Part II Arrst	Other Asslts	Forgery	Fraud	Embezzlement	Stolen Property	Vandalism	Weapons	Prost & Comm Vice	Sex Off	Drug Abuse Viol.	Gambling	Fam ily Off	DUI	Liquor Law	Drunk	Disord Conduct	Vagrancy	All Othr	Curfew and Loit	Run away
BUCKS	18,386	11,084	936	111	300	6	111	244	74	20	76	2,060		36	2,646	664	909	1,471	13	1,376	31	
CHESTER	18,053	10,184	877	60	178	3	59	258	65		62	1,456	2	21	2,052	995	1,034	1,159	9	1,810	61	23
DELAWARE	24,889	14,967	1,321	64	250	1	75	452	261	19	72	2,766	1	45	1,603	1,224	1,728	3,262	31	1,622	168	2
MONTGOMERY	30,169	17,972	1,531	133	433	16	94	326	116	51	115	2,817	1	53	2,935	1,395	2,287	3,070	27	2,248	176	148
PHILADELPHIA	101,743	71,025	4,653	221	564	164	109	432	1,478	1,183	318	17,284	82	46	4,558	1,388	366	3,898	217	18,734	15,330	
Southeast CHSR	193,240	125,232	9,318	589	1,725	190	448	1,712	1,994	1,273	643	26,383	86	201	13,794	5,666	6,324	12,860	297	25,790	15,766	173
BERKS	19,227	14,118	2,726	72	293	6	88	589	125	20	70	1,401		481	1,513	601	1,042	2,292	3	2,291	413	92
BRADFORD	3,234	1,527	396	11	21	1	7	61	6		19	228		5	264	71	57	181		196	3	
CARBON	3,677	1,767	215	5	63	3	11	134	10		13	271		2	409	41	71	279		213	5	22
LACKAWANNA	10,298	4,468	667	12	61	16	41	137	24	10	42	642	2	65	664	164	430	706	20	753	12	
LEHIGH	16,921	9,269	1,755	120	379	4	60	159	108	65	40	1,415		10	1,554	238	790	1,169	15	1,354	34	
LUZERNE	18,048	8,346	856	58	89	3	110	279	104	35	60	1,404	8	144	1,025	315	862	1,479	12	1,422	38	43
MONROE	9,151	5,562	686	23	71	3	45	115	29	6	62	876		8	1,330	281	389	851	4	717		66
NORTHAMPTON	15,211	6,961	691	40	110	8	32	168	66	52	45	1,179		31	1,463	384	686	746	2	1,188	8	62
PIKE	1,913	1,204	363	3	42		13	63	4		14	131		3	178	18	37	79		250	2	4
SCHUYLKILL	6,959	4,520	931	37	138	4	43	154	28		54	486		40	546	205	315	776	3	746	5	9
SULLIVAN	258	174	72	5	3			8	1		1	22			18	4	1	9		30		
SUSQUEHANNA	1,746	678	214	2	3		7	23	6		16	60		6	141	26	12	112		50		
TIOGA	1,315	967	181	8	49	2	5	32	6		12	87		7	262	63	22	141		89		1
WAYNE	1,750	694	209	4	7	1	8	38	3		7	80		4	114	28	14	85		83	6	3
WYOMING	1,259	817	176	15	23		5	40	6		20	91		5	146	23	28	109		129	1	
Northeast CHSR	110,967	61,072	10,138	415	1,352	51	475	2,000	526	188	475	8,373	10	811	9,627	2,462	4,756	9,014	59	9,511	481	348
ADAMS	3,036	2,096	467	16	33	6	14	46	29		14	172		6	417	170	141	276	4	267	2	16
CUMBERLAND	7,849	5,537	944	62	259	8	31	168	34	4	61	758		21	1,107	546	382	567	3	531	33	18
DAUPHIN	14,899	9,027	1,409	100	286	12	120	220	117	101	107	1,983	1	63	1,294	348	423	815	9	1,466	103	50
FRANKLIN	4,031	3,515	802	47	73	4	22	119	16	3	26	354		12	784	125	272	313	4	395	78	66
LANCASTER	19,283	11,825	1,562	111	317	10	133	340	102	26	106	1,077		40	1,623	460	1,211	2,059	9	2,327	249	63
LEBANON	4,778	2,668	368	11	188	2	20	91	29	1	47	320		4	392	83	172	485	3	370	73	9
PERRY	2,524	1,001	376	6	51	1	8	34	19		29	76		7	167	35	22	69		85		16
YORK	19,501	13,726	1,530	145	453	7	105	353	167	47	89	2,436	6	68	2,471	693	712	2,547	5	1,583	261	48
Southcentral CHSR	75,901	49,395	7,458	498	1,660	50	453	1,371	513	182	479	7,176	7	221	8,255	2,460	3,335	7,131	37	7,024	799	286
BEDFORD	1,506	1,213	401	10	25	4	14	54	9		25	86		4	235	40	37	123	2	134	1	9
BLAIR	5,380	3,783	784	25	75	2	35	45	27	1	29	511		43	451	373	327	304	2	662	12	75
CAMBRIA	5,729	4,139	637	41	53	2	31	113	35	1	35	395	2	37	617	207	479	697	8	682	6	61
CENTRE	8,073	4,554	350	93	181	3	13	177	12	1	17	462		3	661	1,298	495	464	2	320		2
CLINTON	1,307	957	230	10	8		6	43	2		8	105			152	108	35	128		71		
COLUMBIA	3,706	1,895	161	9	39		7	60	4		11	236		7	277	448	121	354	1	159		1
FULTON	570	469	186	2	8		2	15	5		6	58		5	83	13	2	23		51		
HUNTINGDON	1,315	928	268	4	14		5	45	5		13	59		5	124	50	58	173		101		4
JUNIATA	644	505	184	2	6	1	2	9	4		5	40			83	19	19	70		60		1
LYCOMING	5,858	3,664	546	16	96	5	29	97	32	7	20	422		7	735	193	337	449	1	608	6	58
MIFFLIN	2,109	916	124	3	15	1	2	40	5		9	81		4	162	40	109	229		75	14	3
MONTGOMERY	802	182	41	5	9		2	4			1	27			24	7	12	21	1	28		
NORTHUMBERLAND	2,586	2,179	410	12	48	4	12	55	15		24	219		17	228	100	130	358		544	3	
SNYDER	1,321	783	134	1	41	3		25	6		9	52		4	157	76	31	168		76		
SOMERSET	1,934	1,356	294	9	45	4	12	52	9		28	182		10	292	33	74	183	1	122		6
UNION	882	630	74	11	65	2	3	22	3		9	21		1	92	99	36	56		136		
Central CHSR	43,722	28,153	4,824	253	778	32	175	856	173	10	249	2,956	2	147	4,373	3,104	2,302	3,800	18	3,829	42	230
ALLEGHENY	59,658	38,707	5,333	556	489	60	583	993	708	370	241	7,195	16	272	4,143	1,750	3,431	5,956	45	6,510	52	4
ARMSTRONG	1,668	1,297	251	8	51	6	14	26	2		12	131	1	18	291	39	57	223	3	163		1
BEAVER	9,564	4,213	643	38	39		104	108	60	15	27	589		40	533	73	329	929	7	660	16	3
BUTLER	5,504	3,358	321	30	156	9	50	99	33	2	25	403		11	589	238	366	448		577		1
FAYETTE	5,699	4,200	1,073	25	75	8	62	184	27	11	29	408	2	15	537	80	276	715		621	19	33
GREENE	1,320	798	146	5	14	1	5	27	3	9	15	73		6	205	13	61	130	1	79	4	1
INDIANA	3,408	2,501	373	31	40	2	17	51	18		12	379		10	378	426	247	240		268		9
WASHINGTON	7,832	4,976	670	25	101	4	29	175	48	2	22	634	6	23	824	343	336	1,119	1	592	6	16
WESTMORELAND	12,491	6,868	1,124	90	148	3	64	235	77	3	63	1,224	7	27	1,184	206	525	1,168	11	693	12	4
Southwest CHSR	107,144	66,918	9,934	808	1,113	93	928	1,898	976	412	446	11,036	32	422	8,684	3,168	5,628	10,928	68	10,163	109	72
CAMERON	254	168	50		3			9			1	19			26	10	10	12		28		

**Part II Arrests Reported by County
Within the Six Common Human Service Regions**

2013

TABLE 10

County Name	Part II Total Offen	Part II Arrst	Other Asslts	Forgery	Fraud	Embezzlement	Stolen Property	Vandalism	Weapons	Prost & Comm Vice	Sex Off	Drug Abuse Viol.	Gambling	Family Off	DUI	Liquor Law	Drunk	Disorderly Conduct	Vagrancy	All Othr	Curfew and Loit	Run away
CLARION	1,504	1,052	179	8	27	1	2	39	7		15	161		7	155	82	60	166		138	2	3
CLEARFIELD	6,301	1,360	338	13	53	5	6	49	23	1	14	127	1	7	231	45	85	218	4	130		10
CRAWFORD	2,727	1,819	297	13	33	10	10	92	17		24	138		8	362	101	262	248		170		34
ELK	1,513	736	158	3	40	1	7	37	5		10	75		4	134	28	49	38	2	142		3
ERIE	12,876	7,065	1,183	39	113	11	126	249	72	16	86	521	1	23	1,057	368	934	1,358	16	851	18	23
FOREST	204	131	36	2	9		1	7	1		1	14			28	1	1	12		18		
JEFFERSON	1,740	1,088	224	15	55	6	19	44	6		38	96		20	150	56	71	172	5	107	2	2
LAWRENCE	3,274	2,156	304	15	47		22	73	42	16	15	316		16	307	57	141	413	4	354	13	1
MCKEAN	2,675	1,274	175	8	22	2	13	30	14		14	182		30	195	68	71	290		154	6	
MERCER	3,482	2,606	303	26	72	21	15	86	24	1	32	322		10	428	91	234	422	14	470	15	20
POTTER	585	434	72		62	2	4	11	1		12	61		4	63	11	4	57		69		1
VENANGO	2,295	1,007	176	5	26		1	27	3	1	4	98		4	188	34	126	135	2	175	2	
WARREN	1,632	827	220	5	36	1	1	27	14		22	56		9	140	27	49	133	2	82		3
Northwest CHSR	41,062	21,723	3,715	152	598	60	227	780	229	35	288	2,186	2	142	3,464	979	2,097	3,674	49	2,888	58	100
TOTAL	572,036	352,493	45,387	2,715	7,226	476	2,706	8,617	4,411	2,100	2,580	58,110	139	1,944	48,197	17,839	24,442	47,407	528	59,205	17,255	1,209

Persons Arrested By Age, Sex, and Race
2013

TABLE 11

Offenses Charged by Sex	Grand Total All Ages	Ages Under 18	Ages 18 And Over	Under 10	10-12	13-14	15	16	17	18	19	20	21	22	
Total	440,729	66,026	374,703	610	5,548	14,589	12,468	14,528	18,283	18,821	20,331	19,603	18,534	17,745	
Percent Distribution	100.0	15.0	85.0	.1	1.3	3.3	2.8	3.3	4.1	4.3	4.6	4.4	4.2	4.0	
Murder and Nonnegligent Manslaughter	Male Female	453 37	20 1	433 36	0 0	0 0	0 1	1 0	9 0	10 0	24 3	26 1	47 1	34 1	29 2
Manslaughter by Negligence	Male Female	35 13	4 0	31 13	0 0	0 0	0 0	2 0	2 0	3 0	2 1	3 1	1 0	4 0	
Rape	Male Female	1,148 44	234 13	914 31	0 0	35 2	77 4	44 1	28 3	50 3	51 1	40 0	53 3	33 3	43 2
Robbery	Male Female	5,329 793	1,117 114	4,212 679	0 0	51 2	216 24	247 32	272 30	331 26	368 47	370 50	312 48	313 36	265 37
Aggravated Assault	Male Female	11,452 4,201	1,412 695	10,040 3,506	7 4	159 52	352 204	261 134	290 150	343 151	353 125	431 127	418 150	450 162	456 157
Burglary	Male Female	8,584 1,246	1,215 110	7,369 1,136	1 1	79 8	242 23	235 20	295 27	363 31	412 42	456 58	404 45	402 58	482 81
Larceny-Theft	Male Female	30,674 21,332	4,187 2,461	26,487 18,871	14 4	371 165	975 489	812 440	894 538	1,121 825	1,333 894	1,336 961	1,410 900	1,247 940	1,224 845
Motor Vehicle Theft	Male Female	2,034 379	358 38	1,676 341	0 0	5 0	61 7	59 7	98 11	135 13	145 28	139 7	101 29	110 18	92 19
Arson	Male Female	385 97	135 29	250 68	11 3	21 7	30 6	17 4	28 1	28 8	17 6	16 3	13 3	22 2	6 2
Violent Crime		23,457	3,606	19,851	11	301	878	720	782	914	971	1,047	1,032	1,032	991
Percent Distribution		100.0	15.4	84.6	.0	1.3	3.7	3.1	3.3	3.9	4.1	4.5	4.4	4.4	4.2
Property Crime		64,731	8,533	56,198	34	656	1,833	1,594	1,892	2,524	2,877	2,976	2,905	2,799	2,751
Percent Distribution		100.0	13.2	86.8	.1	1.0	2.8	2.5	2.9	3.9	4.4	4.6	4.5	4.3	4.2
Part I Total		88,236	12,143	76,093	45	957	2,711	2,314	2,676	3,440	3,851	4,026	3,941	3,832	3,746
Percent Distribution		100.0	13.8	86.2	.1	1.1	3.1	2.6	3.0	3.9	4.4	4.6	4.5	4.3	4.2
Other Assaults - Not Aggravated	Male Female	32,956 12,431	4,101 2,061	28,855 10,370	45 13	472 195	1,018 566	775 389	840 471	951 427	861 394	950 415	1,038 411	1,190 480	1,213 505
Forgery and Counterfeiting	Male Female	1,794 921	46 15	1,748 906	0 0	1 1	2 1	6 1	9 2	28 11	76 22	117 59	155 106	59 32	67 32
Fraud	Male Female	4,518 2,708	116 61	4,402 2,647	1 0	5 3	17 5	24 12	34 16	35 25	84 39	114 71	127 72	146 95	168 86
Embezzlement	Male Female	275 201	17 10	258 191	0 0	0 0	2 2	2 3	4 1	9 4	7 2	14 6	9 17	10 12	11 4
Stolen Prop., Rec., Posses., Buying	Male Female	2,220 486	277 34	1,943 452	1 0	6 1	67 5	56 12	59 8	88 8	140 21	133 17	108 22	122 32	121 22
Vandalism	Male Female	6,872 1,745	2,027 351	4,845 1,394	49 8	278 62	479 83	438 58	329 51	454 89	452 91	370 74	329 67	315 88	317 85
Weapons, Carrying, Posses, Etc.	Male Female	3,918 493	1,008 225	2,910 268	13 2	175 21	266 61	161 44	170 59	223 38	201 25	215 21	197 7	208 12	209 14
Prostitution and Commercialized Vice	Male Female	602 1,498	9 15	593 1,483	0 0	0 0	0 0	1 2	6 3	2 10	10 17	10 18	10 38	11 48	23 59
Sex Offenses (Except 02 and 160)	Male Female	2,384 196	454 76	1,930 120	12 2	84 13	128 23	82 12	74 14	74 12	78 0	77 10	90 7	60 7	63 6
Drug Abuse Violations	Male Female	47,333 10,777	3,658 654	43,675 10,123	8 0	60 9	413 87	568 104	939 190	1,670 264	2,565 458	2,932 518	2,926 588	2,748 559	2,504 579
Drug Sale/Mfg - Opium - Cocaine	Male Female	9,267 1,736	421 71	8,846 1,665	1 0	2 1	40 8	60 9	124 22	194 31	329 63	444 56	513 81	460 82	497 96
Drug Sale/Mfg - Marijuana	Male Female	4,812 642	351 28	4,461 614	1 0	0 0	29 4	43 8	104 8	174 8	288 28	346 37	353 49	344 42	307 36
Drug Sale/Mfg - Synthetic	Male Female	1,235 366	57 4	1,178 362	0 0	0 0	10 0	11 1	14 0	22 3	31 5	55 11	55 15	71 12	54 24
Drug Sale/Mfg - Other	Male Female	1,146 370	48 11	1,098 359	0 0	3 0	11 2	6 1	12 4	16 4	38 7	37 12	42 22	58 13	45 12
Drug Possession - Opium - Cocaine	Male Female	7,868 2,383	153 34	7,715 2,349	0 0	2 1	16 3	22 3	47 12	66 15	143 35	202 65	269 95	306 92	288 109
Drug Possession - Marijuana	Male Female	17,503 3,185	2,294 430	15,209 2,755	5 0	46 7	252 56	375 69	551 124	1,065 174	1,530 264	1,623 265	1,445 244	1,237 212	1,052 185
Drug Possession - Synthetic	Male Female	1,711 520	95 10	1,616 510	1 0	3 0	16 2	13 2	19 3	43 3	47 10	59 21	85 18	84 26	75 31
Drug Possession - Other	Male Female	3,791 1,575	239 66	3,552 1,509	0 0	4 0	39 12	38 11	68 17	90 26	159 46	166 51	164 64	188 80	186 86
Gambling	Male Female	118 21	7 0	111 21	0 0	0 0	0 0	0 0	5 0	2 0	3 0	1 0	1 0	2 0	3 0
Gambling - Book Making	Male Female	12 2	0 0	12 2	0 0	0 0	0 0	0 0	0 0	0 0	0 0	0 0	0 0	0 0	0 0
Gambling - Numbers, Etc.	Male Female	15 3	0 0	15 3	0 0	0 0	0 0	0 0	0 0	0 0	0 0	0 0	0 0	0 0	0 0
Gambling - Other	Male Female	91 16	7 0	84 16	0 0	0 0	0 0	0 0	5 0	2 0	3 0	1 0	1 0	2 0	3 0
Offenses Against Family & Children	Male Female	1,211 733	24 15	1,187 718	1 1	1 2	3 2	4 2	4 4	11 4	15 9	29 21	35 20	43 20	33 23

23	24	25-29	30-34	35-39	40-44	45-49	50-54	55-59	60-64	65 and Over	White	Black	Indian	Asian	
16,160	15,142	61,063	47,278	33,512	30,612	27,904	23,123	13,536	6,307	5,032	299,862	137,249	347	3,245	
3.7	3.4	13.9	10.7	7.6	6.9	6.3	5.2	3.1	1.4	1.1	68.0	31.1	.1	.7	
27	29	79	45	25	24	15	15	6	3	5	146	302	1	4	Male
1	3	4	5	2	4	3	3	1	0	1	17	19	0	1	Female
0	1	4	6	1	3	2	0	0	1	0	28	6	0	1	Male
1	0	0	4	1	2	2	1	0	0	0	5	8	0	0	Female
36	18	130	128	87	74	60	70	37	26	28	650	489	0	9	Male
0	3	1	4	9	4	1	0	0	0	0	17	27	0	0	Female
254	195	727	475	287	263	187	125	51	10	10	1,781	3,512	6	30	Male
31	41	126	102	56	29	32	26	10	6	2	350	439	1	3	Female
458	412	1,747	1,362	1,014	872	788	631	359	167	122	6,361	4,992	14	85	Male
137	153	642	513	366	345	303	182	83	37	24	1,977	2,197	2	25	Female
359	375	1,555	1,036	605	459	367	278	121	26	32	6,307	2,242	3	32	Male
63	52	268	171	83	100	62	34	11	5	3	1,003	239	1	3	Female
1,227	1,123	4,658	3,644	2,357	2,162	1,885	1,361	817	380	323	22,130	8,312	15	211	Male
772	807	3,571	2,734	1,831	1,487	1,231	940	490	256	212	15,338	5,789	17	186	Female
85	76	278	189	145	123	91	62	31	6	3	1,162	859	0	13	Male
19	16	57	52	34	25	18	10	6	1	2	234	144	0	1	Female
10	12	30	35	21	14	18	12	9	2	13	312	71	0	2	Male
1	4	7	6	9	7	6	5	6	0	1	49	47	0	1	Female
944	854	3,456	2,634	1,846	1,615	1,389	1,052	547	249	192	11,299	11,977	24	157	
4.0	3.6	14.7	11.2	7.9	6.9	5.9	4.5	2.3	1.1	.8	48.2	51.1	.1	.7	
2,536	2,465	10,424	7,867	5,085	4,377	3,678	2,702	1,491	676	589	46,535	17,703	36	449	
3.9	3.8	16.1	12.2	7.9	6.8	5.7	4.2	2.3	1.0	.9	71.9	27.3	.1	.7	
3,481	3,320	13,884	10,511	6,933	5,997	5,071	3,755	2,038	926	781	57,867	29,694	60	607	
3.9	3.8	15.7	11.9	7.9	6.8	5.7	4.3	2.3	1.0	.9	65.6	33.7	.1	.7	
1,134	1,147	4,778	4,140	3,144	2,899	2,455	1,941	1,065	433	467	23,209	9,571	20	155	Male
439	416	1,868	1,454	1,100	995	836	551	277	127	102	8,958	3,420	5	47	Female
73	73	287	248	164	146	113	73	50	30	17	1,149	627	0	18	Male
38	41	166	124	88	67	61	32	24	9	5	676	209	0	36	Female
179	199	732	681	514	440	369	280	186	92	91	3,344	1,137	1	36	Male
100	103	434	490	353	300	219	150	71	34	30	2,068	616	2	22	Female
7	11	40	30	27	35	19	19	8	8	3	194	78	1	2	Male
4	8	35	27	25	18	14	11	2	1	5	134	61	0	6	Female
78	95	351	265	172	121	96	72	47	13	9	1,334	875	1	10	Male
21	19	89	75	43	36	30	18	5	2	0	352	134	0	0	Female
245	194	779	508	338	285	253	221	128	65	46	5,505	1,322	8	37	Male
68	83	248	165	111	112	66	66	33	15	22	1,204	532	0	9	Female
149	160	527	371	205	151	114	91	63	26	23	1,663	2,234	1	20	Male
11	14	54	34	16	17	24	10	5	3	1	233	257	0	3	Female
11	24	79	97	64	61	63	57	36	20	17	288	295	1	18	Male
43	58	317	288	180	177	140	76	19	3	2	1,007	436	0	55	Female
83	59	246	181	185	174	174	131	119	90	120	1,834	505	6	39	Male
4	8	20	17	10	11	13	2	2	0	3	169	25	0	2	Female
2,312	2,109	8,170	5,835	3,547	2,562	2,205	1,660	971	433	196	27,377	19,637	24	294	Male
533	509	1,994	1,387	856	745	669	461	196	52	19	8,262	2,470	8	36	Female
469	441	1,693	1,388	890	599	489	335	191	76	32	4,510	4,719	3	35	Male
87	85	343	243	161	125	111	86	36	8	2	1,279	452	1	4	Female
237	241	850	545	309	214	187	122	73	23	22	2,219	2,544	3	46	Male
26	25	107	61	53	47	44	37	17	4	1	398	239	0	5	Female
50	53	232	162	130	90	73	59	32	23	8	764	456	1	14	Male
17	25	64	50	41	34	36	15	9	1	3	292	73	1	0	Female
64	46	243	178	121	79	63	42	20	12	10	708	426	0	12	Male
12	19	71	60	37	37	22	22	8	3	2	310	59	0	1	Female
376	322	1,508	1,193	735	633	675	497	342	160	66	4,982	2,853	1	32	Male
100	133	492	373	219	205	209	132	71	13	6	1,893	485	2	3	Female
870	742	2,504	1,544	849	646	464	373	188	95	47	9,960	7,402	13	127	Male
171	133	472	270	159	149	116	82	23	8	2	2,256	907	4	17	Female
58	80	361	285	175	107	71	74	36	16	3	1,102	597	1	11	Male
24	30	114	80	51	36	35	25	5	4	0	431	87	0	2	Female
188	184	779	540	338	194	183	158	89	28	8	3,132	640	2	17	Male
96	59	331	250	135	112	96	62	27	11	3	1,403	168	0	4	Female
1	2	8	6	12	16	11	15	7	10	13	41	73	0	4	Male
2	2	2	1	2	1	4	3	0	2	2	17	4	0	0	Female
0	0	1	1	2	3	2	0	0	2	1	10	2	0	0	Male
0	0	1	0	0	0	1	0	0	0	0	2	0	0	0	Female
0	0	0	0	1	2	2	5	0	2	3	2	13	0	0	Male
0	0	0	0	0	0	2	0	0	0	1	1	2	0	0	Female
1	2	7	5	9	11	7	10	7	6	9	29	58	0	4	Male
2	2	1	1	2	1	1	3	0	2	1	14	2	0	0	Female
35	51	193	209	164	147	125	52	31	14	11	922	281	2	6	Male
31	31	178	158	93	68	36	19	8	1	2	545	180	0	8	Female

Offenses Charged
by Sex

Total
Percent Distribution

Murder and Nonnegligent Manslaughter

Manslaughter by Negligence

Rape

Robbery

Aggravated Assault

Burglary

Larceny-Theft

Motor Vehicle Theft

Arson

Violent Crime
Percent Distribution

Property Crime
Percent Distribution

Part I Total
Percent Distribution

Other Assaults - Not Aggravated

Forgery and Counterfeiting

Fraud

Embezzlement

Stolen Prop., Rec., Posses., Buying

Vandalism

Weapons, Carrying, Posses., Etc.

Prostitution and Commercialized Vice

Sex Offenses (Except 02 and 160)

Drug Abuse Violations

Drug Sale/Mfg - Opium - Cocaine

Drug Sale/Mfg - Marijuana

Drug Sale/Mfg - Synthetic

Drug Sale/Mfg - Other

Drug Possession - Opium - Cocaine

Drug Possession - Marijuana

Drug Possession - Synthetic

Drug Possession - Other

Gambling

Gambling - Book Making

Gambling - Numbers, Etc.

Gambling - Other

Offenses Against Family & Children

**Persons Arrested By Age, Sex, and Race
2013
TABLE 11**

Offenses Charged by Sex		Grand	Ages	Ages 18	Under	10-12	13-14	15	16	17	18	19	20	21	22
		Total All Ages	Under 18	And Over	10										
Driving Under the Influence	Male	36,190	305	35,885	0	0	3	14	63	225	593	892	1,000	1,520	1,528
	Female	12,007	95	11,912	0	1	0	8	15	71	161	279	333	556	589
Liquor Law	Male	11,836	2,377	9,459	3	14	163	329	630	1,238	2,864	3,078	2,522	197	91
	Female	6,003	1,684	4,319	1	11	160	317	415	780	1,523	1,432	1,084	36	27
Drunkenness	Male	19,508	181	19,327	4	1	10	20	59	87	196	316	353	1,155	1,041
	Female	4,934	69	4,865	0	0	12	10	21	26	67	82	93	317	234
Disorderly Conduct	Male	32,901	6,863	26,038	44	679	1,824	1,299	1,399	1,618	1,627	1,516	1,361	1,657	1,382
	Female	14,506	3,765	10,741	13	340	1,148	751	726	787	666	584	481	611	562
Vagrancy	Male	458	45	413	0	2	8	8	17	10	15	12	8	20	6
	Female	70	7	63	0	1	3	0	1	2	2	3	0	2	5
All Other Offenses (Except Traffic)	Male	46,358	3,547	42,811	24	224	734	696	826	1,043	1,298	1,509	1,586	1,856	1,884
	Female	12,847	1,220	11,627	3	73	275	237	308	324	388	410	461	476	503
Curfew and Loitering Laws (Under 18)	Male	13,481	13,481	0	253	1,430	3,133	2,681	2,966	3,018	0	0	0	0	0
	Female	3,774	3,774	0	49	373	904	765	833	850	0	0	0	0	0
Runaways	Male	562	562	0	11	39	138	100	113	161	0	0	0	0	0
	Female	647	647	0	4	15	133	163	168	164	0	0	0	0	0
Part II Total		352,493	53,883	298,610	565	4,591	11,878	10,154	11,852	14,843	14,970	16,305	15,662	14,702	13,999
Percent Distribution		100.0	15.3	84.7	.2	1.3	3.4	2.9	3.4	4.2	4.2	4.6	4.4	4.2	4.0

23	24	25-29	30-34	35-39	40-44	45-49	50-54	55-59	60-64	65 and Over	White	Black	Indian	Asian	
1,643	1,525	6,067	4,769	3,484	3,321	3,120	2,826	1,891	948	758	30,400	5,369	40	376	Male
595	500	2,118	1,527	1,180	1,239	1,112	881	486	220	136	10,449	1,463	11	83	Female
65	31	119	73	51	57	97	102	70	19	23	10,354	1,288	8	186	Male
16	9	26	24	23	30	29	32	19	2	7	5,445	472	9	77	Female
934	749	2,908	2,140	1,565	1,795	1,954	2,049	1,258	572	342	16,030	3,309	38	131	Male
202	169	737	600	467	524	584	456	217	73	43	4,085	823	4	22	Female
1,146	1,123	3,751	2,882	2,011	1,958	1,928	1,729	950	531	486	23,420	9,250	24	207	Male
473	435	1,749	1,311	1,011	952	774	550	297	141	144	9,484	4,946	14	60	Female
29	15	68	46	32	39	37	39	34	6	7	206	252	0	0	Male
1	1	12	11	8	4	5	5	2	1	1	44	26	0	0	Female
1,543	1,447	6,136	5,021	4,077	3,928	4,083	3,889	2,493	1,191	870	27,119	18,872	42	320	Male
431	402	1,893	1,572	1,257	1,184	1,001	799	428	194	228	8,996	3,709	9	132	Female
0	0	0	0	0	0	0	0	0	0	0	3,239	10,099	1	142	Male
0	0	0	0	0	0	0	0	0	0	0	1,373	2,365	3	33	Female
0	0	0	0	0	0	0	0	0	0	0	404	155	0	3	Male
0	0	0	0	0	0	0	0	0	0	0	462	178	4	3	Female
12,679	11,822	47,179	36,767	26,579	24,615	22,833	19,368	11,498	5,381	4,251	241,995	107,555	287	2,638	
3.6	3.4	13.4	10.4	7.5	7.0	6.5	5.5	3.3	1.5	1.2	68.7	30.5	.1	.7	

Offenses Charged
by Sex

Driving Under the Influence

Liquor Law

Drunkenness

Disorderly Conduct

Vagrancy

All Other Offenses (Except Traffic)

Curfew and Loitering Laws (Under 18)

Runaways

Part II Total
Percent Distribution

**Arrests By Age
2013
TABLE 12**

Offense	Total Arrested	Under 18 Arrested	Under 25 Arrested	25 and Over Arrested	% Dist. Total	%	%	%	% Total	%	%	%	Total % Change From 2012	Under 18	Under 25	25 and Over
						Dist. Under 18	Dist. Under 25	Dist. 25 and Over		Under 18	Under 25	25 and Over		% Change From 2012	% Change From 2012	% Change From 2012
Murder and Nonnegligent Manslaughter	490	21	250	240	100.0	4.3	51.0	49.0	.1	.0	.1	.1	-9.8	-27.6	-6.0	-13.4
Manslaughter by Negligence	48	4	21	27	100.0	8.3	43.8	56.3	.0	.0	.0	.0	20.0	100.0	90.9	-6.9
Rape	1,192	247	533	659	100.0	20.7	44.7	55.3	.3	.4	.3	.3	23.5	58.3	39.5	13.0
Robbery	6,122	1,231	3,598	2,524	100.0	20.1	58.8	41.2	1.4	1.9	1.9	1.0	-6.1	-10.9	-9.2	-1.1
Aggravated Assault	15,653	2,107	6,096	9,557	100.0	13.5	38.9	61.1	3.6	3.2	3.2	3.8	-2.9	-6.7	-9.0	1.5
Burglary	9,830	1,325	4,614	5,216	100.0	13.5	46.9	53.1	2.2	2.0	2.4	2.1	-4.4	-13.1	-9.6	.8
Larceny-Theft	52,006	6,648	21,667	30,339	100.0	12.8	41.7	58.3	11.8	10.1	11.3	12.2	1.1	-10.8	-6.0	6.9
Motor Vehicle Theft	2,413	396	1,280	1,133	100.0	16.4	53.0	47.0	.5	.6	.7	.5	-9.2	-12.0	-5.0	-13.4
Arson	482	164	281	201	100.0	34.0	58.3	41.7	.1	.2	.1	.1	-17.2	-34.7	-25.5	-2.0
Total Part I	88,236	12,143	38,340	49,896	100.0	13.8	43.5	56.5	20.0	18.4	19.9	20.1	-1.0	-10.1	-7.0	4.1
Other Assaults - Not Aggravated	45,387	6,162	16,755	28,632	100.0	13.6	36.9	63.1	10.3	9.3	8.7	11.5	-1.8	-2.2	-4.4	-2
Forgery and Counterfeiting	2,715	61	1,011	1,704	100.0	2.2	37.2	62.8	.6	.1	.5	.7	.6	-3.2	-4.7	4.1
Fraud	7,226	177	1,760	5,466	100.0	2.4	24.4	75.6	1.6	.3	.9	2.2	.6	-3.8	-5.0	2.5
Embezzlement	476	27	149	327	100.0	5.7	31.3	68.7	.1	.0	.1	.1	5.8	-10.0	-3.9	10.8
Stolen Prop., Rec., Posses., Buying	2,706	311	1,262	1,444	100.0	11.5	46.6	53.4	.6	.5	.7	.6	-6.4	-14.6	-13.9	1.2
Vandalism	8,617	2,378	5,156	3,461	100.0	27.6	59.8	40.2	2.0	3.6	2.7	1.4	-10.9	-11.8	-12.9	-7.8
Weapons, Carrying, Posses, Etc.	4,411	1,233	2,676	1,735	100.0	28.0	60.7	39.3	1.0	1.9	1.4	.7	2.4	7.7	1.2	4.3
Prostitution and Commercialized Vice	2,100	24	404	1,696	100.0	1.1	19.2	80.8	.5	.0	.2	.7	-2.4	84.6	18.8	-6.4
Sex Offenses (Except 02 and 160)	2,580	530	1,082	1,498	100.0	20.5	41.9	58.1	.6	.8	.6	.6	-3.9	-5.7	-6.2	-2.2
Drug Sale/Mfg - Opium - Cocaine	11,003	492	4,195	6,808	100.0	4.5	38.1	61.9	2.5	.7	2.2	2.7	2.3	-18.1	-6.1	8.2
Drug Sale/Mfg - Marijuana	5,454	379	2,738	2,716	100.0	6.9	50.2	49.8	1.2	.6	1.4	1.1	-4.8	-15.2	-8.5	-.7
Drug Sale/Mfg - Synthetic	1,601	61	539	1,062	100.0	3.8	33.7	66.3	.4	.1	.3	.4	4.3	8.9	11.6	1.0
Drug Sale/Mfg - Other	1,516	59	486	1,030	100.0	3.9	32.1	67.9	.3	.1	.3	.4	8.3	-35.9	8.0	8.4
Drug Sale or Manufacturing	19,574	991	7,958	11,616	100.0	5.1	40.7	59.3	4.4	1.5	4.1	4.7	.8	-17.1	-5.2	5.3
Drug Possession - Opium - Cocaine	10,251	187	2,722	7,529	100.0	1.8	26.6	73.4	2.3	.3	1.4	3.0	3.4	-6.5	2.0	3.9
Drug Possession - Marijuana	20,688	2,724	12,697	7,991	100.0	13.2	61.4	38.6	4.7	4.1	6.6	3.2	.5	-6.5	-2.4	5.5
Drug Possession - Synthetic	2,231	105	753	1,478	100.0	4.7	33.8	66.2	.5	.2	.4	.6	-9.5	-22.2	-17.4	-4.9
Drug Possession - Other	5,366	305	2,022	3,344	100.0	5.7	37.7	62.3	1.2	.5	1.1	1.3	7.6	-28.6	-7.2	19.1
Drug Possession	38,536	3,321	18,194	20,342	100.0	8.6	47.2	52.8	8.7	5.0	9.5	8.2	1.6	-9.6	-3.0	6.1
Drug Violations	58,110	4,312	26,152	31,958	100.0	7.4	45.0	55.0	13.2	6.5	13.6	12.9	1.3	-11.5	-3.7	5.8
Gambling - Book Making	14	0	0	14	100.0	.0	.0	100.0	.0	.0	.0	.0	-33.3	-100.0	-100.0	.0
Gambling - Numbers, Etc.	18	0	0	18	100.0	.0	.0	100.0	.0	.0	.0	.0	-47.1	-100.0	-100.0	-45.5
Gambling - Other	107	7	24	83	100.0	6.5	22.4	77.6	.0	.0	.0	.0	-13.0	600.0	-4.0	-15.3
Gambling	139	7	24	115	100.0	5.0	17.3	82.7	.0	.0	.0	.0	-21.9	133.3	-27.3	-20.7
Offenses Against Family & Children	1,944	39	435	1,509	100.0	2.0	22.4	77.6	.4	.1	.2	.6	12.0	-7.1	-2.2	16.9
Driving Under the Influence	48,197	400	12,114	36,083	100.0	.8	25.1	74.9	10.9	.6	6.3	14.5	-5.2	-17.4	-11.4	-2.8
Liquor Law	17,839	4,061	17,036	803	100.0	22.8	95.5	4.5	4.0	6.2	8.9	.3	-15.4	-21.8	-14.6	-29.5
Drunkenness	24,442	250	6,158	18,284	100.0	1.0	25.2	74.8	5.5	.4	3.2	7.4	-4.4	-21.6	-9.9	-2.4
Disorderly Conduct	47,407	10,628	24,252	23,155	100.0	22.4	51.2	48.8	10.8	16.1	12.6	9.3	-7.1	-5.7	-9.8	-4.2
Vagrancy	528	52	171	357	100.0	9.8	32.4	67.6	.1	.1	.1	.1	-28.8	4.0	-35.7	-25.0
All Other Offenses (Except Traffic)	59,205	4,767	18,961	40,244	100.0	8.1	32.0	68.0	13.4	7.2	9.9	16.2	2.0	-8.2	-4.2	5.2
Curfew and Loitering Laws (Under 18)	17,255	17,255	17,255	0	100.0	100.0	100.0	.0	3.9	26.1	9.0	.0	1.5	1.5	1.5	.0

**Arrests By Age
2013
TABLE 12**

Offense	Total Arrested	Under 18 Arrested	Under 25 Arrested	25 and Over Arrested	% Dist. Total	% Dist. Under 18	% Dist. Under 25	% Dist. 25 and Over	% Total	% Under 18	% Under 25	% 25 and Over	Total % Change From 2012	Under 18 % Change From 2012	Under 25 % Change From 2012	25 and Over % Change From 2012
Runaways	1,209	1,209	1,209	0	100.0	100.0	100.0	.0	.3	1.8	.6	.0	-15.1	-15.1	-15.1	.0
Total Part II	352,493	53,883	154,022	198,471	100.0	15.3	43.7	56.3	80.0	81.6	80.1	79.9	-3.0	-5.8	-7.0	.4
State Total	440,729	66,026	192,362	248,367	100.0	15.0	43.6	56.4	100.0	100.0	100.0	100.0	-2.6	-6.6	-7.0	1.1

**Arrests By Sex
2013
TABLE 13**

Offense	Total	Males	Females	Percent	% Dist.	% Dist.	%	%	%	Total	Male	Female
	Arrested	Arrested	Arrested	Total	Male	Female	Total	Male	Female	% Change From 2012	% Change From 2012	% Change From 2012
Murder and Nonnegligent Manslaughter	490	453	37	100.0	92.4	7.6	.1	.1	.0	-9.8	-10.5	.0
Manslaughter by Negligence	48	35	13	100.0	72.9	27.1	.0	.0	.0	20.0	9.4	62.5
Rape	1,192	1,148	44	100.0	96.3	3.7	.3	.4	.0	23.5	19.3	1366.7
Robbery	6,122	5,329	793	100.0	87.0	13.0	1.4	1.6	.7	-6.1	-6.1	-6.0
Aggravated Assault	15,653	11,452	4,201	100.0	73.2	26.8	3.6	3.5	3.6	-2.9	-3.2	-2.2
Burglary	9,830	8,584	1,246	100.0	87.3	12.7	2.2	2.6	1.1	-4.4	-3.8	-8.0
Larceny-Theft	52,006	30,674	21,332	100.0	59.0	41.0	11.8	9.4	18.5	1.1	1.5	.5
Motor Vehicle Theft	2,413	2,034	379	100.0	84.3	15.7	.5	.6	.3	-9.2	-11.1	3.0
Arson	482	385	97	100.0	79.9	20.1	.1	.1	.1	-17.2	-17.6	-15.7
Total Part I	88,236	60,094	28,142	100.0	68.1	31.9	20.0	18.5	24.4	-1.0	-1.3	-4
Other Assaults - Not Aggravated	45,387	32,956	12,431	100.0	72.6	27.4	10.3	10.1	10.8	-1.8	-1.4	-2.8
Forgery and Counterfeiting	2,715	1,794	921	100.0	66.1	33.9	.6	.6	.8	.6	1.8	-1.6
Fraud	7,226	4,518	2,708	100.0	62.5	37.5	1.6	1.4	2.4	.6	2.0	-1.6
Embezzlement	476	275	201	100.0	57.8	42.2	.1	.1	.2	5.8	-3.2	21.1
Stolen Prop., Rec., Posses., Buying	2,706	2,220	486	100.0	82.0	18.0	.6	.7	.4	-6.4	-4.4	-14.6
Vandalism	8,617	6,872	1,745	100.0	79.7	20.3	2.0	2.1	1.5	-10.9	-11.9	-6.6
Weapons, Carrying, Posses, Etc.	4,411	3,918	493	100.0	88.8	11.2	1.0	1.2	.4	2.4	2.2	4.4
Prostitution and Commercialized Vice	2,100	602	1,498	100.0	28.7	71.3	.5	.2	1.3	-2.4	12.1	-7.2
Sex Offenses (Except 02 and 160)	2,580	2,384	196	100.0	92.4	7.6	.6	.7	.2	-3.9	-4.8	7.7
Drug Sale/Mfg - Opium - Cocaine	11,003	9,267	1,736	100.0	84.2	15.8	2.5	2.8	1.5	2.3	.7	11.4
Drug Sale/Mfg - Marijuana	5,454	4,812	642	100.0	88.2	11.8	1.2	1.5	.6	-4.8	-5.2	-1.5
Drug Sale/Mfg - Synthetic	1,601	1,235	366	100.0	77.1	22.9	.4	.4	.3	4.3	-1.0	27.1
Drug Sale/Mfg - Other	1,516	1,146	370	100.0	75.6	24.4	.3	.4	.3	8.3	7.1	12.1
Drug Sale or Manufacturing	19,574	16,460	3,114	100.0	84.1	15.9	4.4	5.1	2.7	.8	-8	10.1
Drug Possession - Opium - Cocaine	10,251	7,868	2,383	100.0	76.8	23.2	2.3	2.4	2.1	3.4	2.4	6.8
Drug Possession - Marijuana	20,688	17,503	3,185	100.0	84.6	15.4	4.7	5.4	2.8	.5	-3	5.1
Drug Possession - Synthetic	2,231	1,711	520	100.0	76.7	23.3	.5	.5	.5	-9.5	-11.0	-4.2
Drug Possession - Other	5,366	3,791	1,575	100.0	70.6	29.4	1.2	1.2	1.4	7.6	6.3	11.1

**Arrests By Sex
2013
TABLE 13**

Offense	Total	Males	Females	Percent	% Dist.	% Dist.	%	%	%	Total	Male	Female
	Arrested	Arrested	Arrested	Total	Male	Female	Total	Male	Female	% Change From 2012	% Change From 2012	% Change From 2012
Drug Possession	38,536	30,873	7,663	100.0	80.1	19.9	8.7	9.5	6.7	1.6	.5	6.1
Drug Violations	58,110	47,333	10,777	100.0	81.5	18.5	13.2	14.5	9.4	1.3	.0	7.2
Gambling - Book Making	14	12	2	100.0	85.7	14.3	.0	.0	.0	-33.3	-29.4	-50.0
Gambling - Numbers, Etc.	18	15	3	100.0	83.3	16.7	.0	.0	.0	-47.1	-25.0	-78.6
Gambling - Other	107	91	16	100.0	85.0	15.0	.0	.0	.0	-13.0	-15.0	.0
Gambling	139	118	21	100.0	84.9	15.1	.0	.0	.0	-21.9	-18.1	-38.2
Offenses Against Family & Children	1,944	1,211	733	100.0	62.3	37.7	.4	.4	.6	12.0	15.2	7.0
Driving Under the Influence	48,197	36,190	12,007	100.0	75.1	24.9	10.9	11.1	10.4	-5.2	-5.8	-3.0
Liquor Law	17,839	11,836	6,003	100.0	66.3	33.7	4.0	3.6	5.2	-15.4	-16.5	-13.2
Drunkenness	24,442	19,508	4,934	100.0	79.8	20.2	5.5	6.0	4.3	-4.4	-4.1	-5.4
Disorderly Conduct	47,407	32,901	14,506	100.0	69.4	30.6	10.8	10.1	12.6	-7.1	-7.5	-6.2
Vagrancy	528	458	70	100.0	86.7	13.3	.1	.1	.1	-28.8	-31.1	-9.1
All Other Offenses (Except Traffic)	59,205	46,358	12,847	100.0	78.3	21.7	13.4	14.2	11.2	2.0	2.7	-.5
Curfew and Loitering Laws (Under 18)	17,255	13,481	3,774	100.0	78.1	21.9	3.9	4.1	3.3	1.5	1.3	2.2
Runaways	1,209	562	647	100.0	46.5	53.5	.3	.2	.6	-15.1	-16.5	-13.8
Total Part II	352,493	265,495	86,998	100.0	75.3	24.7	80.0	81.5	75.6	-3.0	-3.0	-2.8
TOTAL	440,729	325,589	115,140	100.0	73.9	26.1	100.0	100.0	100.0	-2.6	-2.7	-2.2

**Arrests By Race
2013
TABLE 14**

Offense	Total	Whites	Blacks	Others	% Dist.	% Dist.	% Dist.	% Dist.	%	%	%	%	Total	White	Black	Other
	Arrested	Arrested	Arrested	Arrested	Total	White	Black	Other	Total	White	Black	Other	Change From 2012	Change From 2012	Change From 2012	Change From 2012
Murder and Nonnegligent Manslaughter	490	163	321	6	100.0	33.3	65.5	1.2	.1	.1	.2	.2	-9.8	-19.7	-4.7	100.0
Manslaughter by Negligence	48	33	14	1	100.0	68.8	29.2	2.1	.0	.0	.0	.0	20.0	22.2	7.7	.0
Rape	1,192	667	516	9	100.0	56.0	43.3	.8	.3	.2	.4	.3	23.5	25.1	21.1	50.0
Robbery	6,122	2,131	3,951	40	100.0	34.8	64.5	.7	1.4	.7	2.9	1.1	-6.0	-2.1	-8.2	14.3
Aggravated Assault	15,653	8,338	7,189	126	100.0	53.3	45.9	.8	3.6	2.8	5.2	3.5	-2.9	-1.9	-4.0	-4.5
Burglary	9,830	7,310	2,481	39	100.0	74.4	25.2	.4	2.2	2.4	1.8	1.1	-4.4	-2.4	-10.0	14.7
Larceny-Theft	51,998	37,468	14,101	429	100.0	72.1	27.1	.8	11.8	12.5	10.3	11.9	1.1	1.9	-.9	-6.5
Motor Vehicle Theft	2,413	1,396	1,003	14	100.0	57.9	41.6	.6	.5	.5	.7	.4	-9.2	-13.1	-2.3	-39.1
Arson	482	361	118	3	100.0	74.9	24.5	.6	.1	.1	.1	.1	-17.0	-17.8	-14.5	-25.0
Total Part I	88,228	57,867	29,694	667	100.0	65.6	33.7	.8	20.0	19.3	21.6	18.6	-1.0	.2	-3.3	-4.2
Other Assaults - Not Aggravated	45,385	32,167	12,991	227	100.0	70.9	28.6	.5	10.3	10.7	9.5	6.3	-1.8	-2.6	.2	3.7
Forgery and Counterfeiting	2,715	1,825	836	54	100.0	67.2	30.8	2.0	.6	.6	.6	1.5	.6	-.3	-.9	125.0
Fraud	7,226	5,412	1,753	61	100.0	74.9	24.3	.8	1.6	1.8	1.3	1.7	.6	3.3	-7.3	17.3
Embezzlement	476	328	139	9	100.0	68.9	29.2	1.9	.1	.1	.1	.3	5.8	13.5	-10.9	80.0
Stolen Prop., Rec., Posses., Buying	2,706	1,686	1,009	11	100.0	62.3	37.3	.4	.6	.6	.7	.3	-6.4	-7.6	-4.7	22.2
Vandalism	8,617	6,709	1,854	54	100.0	77.9	21.5	.6	2.0	2.2	1.4	1.5	-10.9	-11.5	-9.2	14.9
Weapons, Carrying, Posses, Etc.	4,411	1,896	2,491	24	100.0	43.0	56.5	.5	1.0	.6	1.8	.7	2.4	5.6	-.1	50.0
Prostitution and Commercialized Vice	2,100	1,295	731	74	100.0	61.7	34.8	3.5	.5	.4	.5	2.1	-2.4	7.6	-17.9	29.8
Sex Offenses (Except 02 and 160)	2,580	2,003	530	47	100.0	77.6	20.5	1.8	.6	.7	.4	1.3	-3.9	.1	-18.3	34.3
Drug Sale/Mfg - Opium - Cocaine	11,003	5,789	5,171	43	100.0	52.6	47.0	.4	2.5	1.9	3.8	1.2	2.3	4.8	-.5	13.2
Drug Sale/Mfg - Marijuana	5,454	2,617	2,783	54	100.0	48.0	51.0	1.0	1.2	.9	2.0	1.5	-4.8	-8.4	-1.0	-6.9
Drug Sale/Mfg - Synthetic	1,601	1,056	529	16	100.0	66.0	33.0	1.0	.4	.4	.4	.4	4.3	5.6	.8	60.0
Drug Sale/Mfg - Other	1,516	1,018	485	13	100.0	67.2	32.0	.9	.3	.3	.4	.4	8.3	1.3	26.0	30.0
Drug Sale or Manufacturing	19,574	10,480	8,968	126	100.0	53.5	45.8	.6	4.4	3.5	6.5	3.5	.8	.9	.6	8.6
Drug Possession - Opium - Cocaine	10,251	6,875	3,338	38	100.0	67.1	32.6	.4	2.3	2.3	2.4	1.1	3.4	6.9	-2.9	-19.1
Drug Possession - Marijuana	20,686	12,216	8,309	161	100.0	59.1	40.2	.8	4.7	4.1	6.1	4.5	.5	-2.8	5.8	6.6
Drug Possession - Synthetic	2,231	1,533	684	14	100.0	68.7	30.7	.6	.5	.5	.5	.4	-9.5	-9.4	-9.5	-22.2
Drug Possession - Other	5,366	4,535	808	23	100.0	84.5	15.1	.4	1.2	1.5	.6	.6	7.6	10.7	-7.1	27.8
Drug Possession	38,534	25,159	13,139	236	100.0	65.3	34.1	.6	8.7	8.4	9.6	6.6	1.6	1.5	1.7	.9
Drug Violations	58,108	35,639	22,107	362	100.0	61.3	38.0	.6	13.2	11.9	16.1	10.1	1.3	1.3	1.3	3.4
Gambling - Book Making	14	12	2	0	100.0	85.7	14.3	.0	.0	.0	.0	.0	-33.3	-29.4	-50.0	.0
Gambling - Numbers, Etc.	18	3	15	0	100.0	16.7	83.3	.0	.0	.0	.0	.0	-47.1	.0	-51.6	.0
Gambling - Other	107	43	60	4	100.0	40.2	56.1	3.7	.0	.0	.0	.1	-13.0	-27.1	.0	.0
Gambling	139	58	77	4	100.0	41.7	55.4	2.9	.0	.0	.1	.1	-21.9	-26.6	-18.9	.0
Offenses Against Family & Children	1,944	1,467	461	16	100.0	75.5	23.7	.8	.4	.5	.3	.4	12.0	7.3	27.7	100.0
Driving Under the Influence	48,191	40,849	6,832	510	100.0	84.8	14.2	1.1	10.9	13.6	5.0	14.2	-5.2	-5.5	-4.0	4.9
Liquor Law	17,839	15,799	1,760	280	100.0	88.6	9.9	1.6	4.0	5.3	1.3	7.8	-15.4	-15.4	-17.8	.4
Drunkenness	24,442	20,115	4,132	195	100.0	82.3	16.9	.8	5.5	6.7	3.0	5.4	-4.4	-6.3	5.4	7.7
Disorderly Conduct	47,405	32,904	14,196	305	100.0	69.4	29.9	.6	10.8	11.0	10.3	8.5	-7.1	-8.4	-4.3	1.0

** Curfew/Loitering and Runaways arrests are reported only for Juveniles*

**Arrests By Race
2013
TABLE 14**

Offense	Total Arrested	Whites Arrested	Blacks Arrested	Others Arrested	% Dist. Total	% Dist. White	% Dist. Black	% Dist. Other	% Total	% White	% Black	% Other	Total % Change From 2012	White % Change From 2012	Black % Change From 2012	Other % Change From 2012
Vagrancy	528	250	278	0	100.0	47.3	52.7	.0	.1	.1	.2	.0	-28.8	-23.8	-32.5	-100.0
All Other Offenses (Except Traffic)	59,199	36,115	22,581	503	100.0	61.0	38.1	.8	13.4	12.0	16.5	14.0	2.0	-3.2	11.3	12.5
Curfew and Loitering Laws (Under 18)	17,255	4,612	12,464	179	100.0	26.7	72.2	1.0	3.9	1.5	9.1	5.0	1.5	-20.2	12.7	6.5
Runaways	1,209	866	333	10	100.0	71.6	27.5	.8	.3	.3	.2	.3	-15.1	-15.9	-12.4	-28.6
Total Part II	352,475	241,995	107,555	2,925	100.0	68.7	30.5	.8	80.0	80.7	78.4	81.4	-3.0	-5.2	2.0	8.1
State Total	440,703	299,862	137,249	3,592	100.0	68.0	31.1	.8	100.0	100.0	100.0	100.0	-2.6	-4.2	.8	5.6

** Curfew/Loitering and Runaways arrests are reported only for Juveniles*

Persons Charged and Dispositions of Persons Charged by Police, 2013

Table 15

Offense Classification	Total Persons Charged	Persons Arrested	Persons Summoned	Total Adult Dispositions	Guilty of Offense Charged	Guilty of Lesser Offense	Acquitted or Dismissed
Murder and Nonnegligent Manslaughter	485	480	5	90	52	23	15
Manslaughter by Negligence	48	46	2	15	9	3	3
Rape	1,190	1,052	138	207	135	39	33
Robbery	6,092	5,789	303	740	495	129	116
Aggravated Assault	15,486	13,359	2,127	2,390	1,178	735	477
Burglary	9,734	8,006	1,728	2,970	2,124	545	301
Larceny-Theft	50,889	29,199	21,690	12,473	9,619	1,127	1,727
Motor Vehicle Theft	2,396	2,057	339	380	246	70	64
Arson	452	341	111	157	115	16	26
Total Part I	86,772	60,329	26,443	19,422	13,973	2,687	2,762
Other Assaults - Not Aggravated	44,355	23,213	21,142	15,879	9,479	1,449	4,951
Forgery and Counterfeiting	2,685	1,780	905	777	589	67	121
Fraud	7,122	3,983	3,139	2,144	1,571	128	445
Embezzlement	472	338	134	96	72	8	16
Stolen Prop., Rec., Posses., Buying	2,684	1,995	689	809	576	108	125
Vandalism	8,114	2,424	5,690	2,707	1,965	122	620
Weapons, Carrying, Posses, Etc.	4,307	3,661	646	597	476	63	58
Prostitution and Commercialized Vice	2,098	1,939	159	103	74	23	6
Sex Offenses (Except 02 and 160)	2,508	1,764	744	767	570	103	94
Drug Abuse Violations	57,596	44,405	13,191	9,924	7,592	1,374	958
Gambling	134	117	17	24	18	4	2
Offenses Against Family & Children	1,936	1,342	594	442	334	41	67
Driving Under the Influence	47,736	30,388	17,348	16,355	15,087	437	831
Liquor Law	16,733	2,236	14,497	6,198	4,741	202	1,255
Drunkenness	24,193	5,834	18,359	5,380	4,836	58	486
Disorderly Conduct	44,707	9,950	34,757	11,987	9,073	327	2,587
Vagrancy	511	400	111	68	45	9	14
All Other Offenses (Except Traffic)	57,729	31,574	26,155	10,885	8,193	633	2,059
Total Part II	325,620	167,343	158,277	85,142	65,291	5,156	14,695
TOTAL	412,392	227,672	184,720	104,564	79,264	7,843	17,457

**Pennsylvania Law Enforcement Employees by Common Human Service Region
Full-Time Law Enforcement Employees 2013**

TABLE 16

County	Total Employees	Total Male Employees	Total Female Employees	% Per 1,000	Total Officers	Male Officers	Female Officers	% Per 1,000	Total Civilians	Male Civilians	Female Civilians	% Per 1,000	Total Local Officers	Male Local Officers	Female Local Officers	% Per 1,000
BUCKS	1,182	1,011	171	1.89	1,017	964	53	1.63	165	47	118	.26	862	814	48	1.38
CHESTER	840	732	108	1.65	755	705	50	1.48	85	27	58	.17	530	495	35	1.04
DELAWARE	1,144	1,005	139	2.04	1,004	965	39	1.79	140	40	100	.25	855	825	30	1.52
MONTGOMERY	1,922	1,664	258	2.37	1,637	1,553	84	2.01	285	111	174	.35	1,386	1,313	73	1.71
PHILADELPHIA	7,579	5,515	2,064	4.88	6,722	5,247	1,475	4.33	857	268	589	.55	6,509	5,049	1,460	4.19
Total Southeast CHSR	12,667	9,927	2,740	3.12	11,135	9,434	1,701	2.74	1,532	493	1,039	.38	10,142	8,496	1,646	2.50
BERKS	861	751	110	2.08	763	717	46	1.84	98	34	64	.24	637	599	38	1.54
BRADFORD	131	118	13	2.09	119	113	6	1.89	12	5	7	.19	48	47	1	.76
CARBON	218	189	29	3.36	195	181	14	3.00	23	8	15	.35	66	62	4	1.02
LACKAWANNA	423	394	29	1.97	378	360	18	1.76	45	34	11	.21	271	262	9	1.26
LEHIGH	791	682	109	2.35	692	659	33	2.05	99	23	76	.29	442	422	20	1.31
LUZERNE	681	611	70	2.12	607	582	25	1.89	74	29	45	.23	384	373	11	1.20
MONROE	412	343	69	2.45	349	325	24	2.07	63	18	45	.37	162	150	12	.96
NORTHAMPTON	793	680	113	2.49	675	647	28	2.12	118	33	85	.37	564	546	18	1.77
PIKE	133	114	19	2.34	120	111	9	2.12	13	3	10	.23	34	29	5	.60
SCHUYLKILL	248	223	25	1.69	226	215	11	1.54	22	8	14	.15	121	114	7	.83
SULLIVAN	41	36	5	6.33	30	29	1	4.64	11	7	4	1.70	2	2	0	.31
SUSQUEHANNA	81	73	8	1.91	75	70	5	1.77	6	3	3	.14	4	4	0	.09
TIOGA	128	112	16	2.99	114	108	6	2.67	14	4	10	.33	36	33	3	.84
WAYNE	102	91	11	1.98	98	90	8	1.90	4	1	3	.08	23	20	3	.45
WYOMING	92	83	9	3.28	84	78	6	2.99	8	5	3	.29	23	22	1	.82
Total Northeast CHSR	5,135	4,500	635	2.26	4,525	4,285	240	1.99	610	215	395	.27	2,817	2,685	132	1.24
ADAMS	202	169	33	1.99	163	154	9	1.61	39	15	24	.38	68	66	2	.67
CUMBERLAND	491	406	85	2.04	416	384	32	1.73	75	22	53	.31	276	254	22	1.15
DAUPHIN	2,855	2,052	803	10.58	1,541	1,432	109	5.71	1,314	620	694	4.87	680	624	56	2.52
FRANKLIN	285	248	37	1.89	245	234	11	1.63	40	14	26	.27	97	94	3	.64
LANCASTER	993	816	177	1.88	842	781	61	1.59	151	35	116	.29	690	643	47	1.31
LEBANON	276	228	48	2.03	219	207	12	1.61	57	21	36	.42	129	122	7	.95
PERRY	138	114	24	3.03	108	103	5	2.37	30	11	19	.66	7	7	0	.15
YORK	818	702	116	1.87	716	679	37	1.63	102	23	79	.23	572	541	31	1.30
Total Southcentral CHSR	6,058	4,735	1,323	3.17	4,250	3,974	276	2.22	1,808	761	1,047	.95	2,519	2,351	168	1.32
BEDFORD	127	109	18	2.58	114	106	8	2.32	13	3	10	.26	21	16	5	.43
BLAIR	265	222	43	2.09	226	210	16	1.78	39	12	27	.31	160	147	13	1.26
CAMBRIA	264	235	29	1.87	229	218	11	1.63	35	17	18	.25	179	170	9	1.27
CENTRE	340	265	75	2.19	271	243	28	1.74	69	22	47	.44	179	156	23	1.15
CLINTON	102	83	19	2.58	91	82	9	2.30	11	1	10	.28	31	26	5	.78
COLUMBIA	162	141	21	2.43	140	131	9	2.10	22	10	12	.33	76	73	3	1.14
FULTON	92	84	8	6.24	82	80	2	5.57	10	4	6	.68	2	2	0	.14
HUNTINGDON	140	123	17	3.05	122	115	7	2.66	18	8	10	.39	23	20	3	.50
JUNIATA	115	88	27	4.60	88	83	5	3.52	27	5	22	1.08	1	1	0	.04
LYCOMING	261	219	42	2.22	218	204	14	1.86	43	15	28	.37	104	100	4	.89

Southcentral CHSR includes 1,855 Pennsylvania State Police Administration personnel.

**Pennsylvania Law Enforcement Employees by Common Human Service Region
Full-Time Law Enforcement Employees 2013**

TABLE 16

County	Total Employees	Total Male Employees	Total Female Employees	% Per 1,000	Total Officers	Male Officers	Female Officers	% Per 1,000	Total Civilians	Male Civilians	Female Civilians	% Per 1,000	Total Local Officers	Male Local Officers	Female Local Officers	% Per 1,000
MIFFLIN	92	79	13	1.97	83	79	4	1.77	9	0	9	.19	32	31	1	.68
MONTOUR	69	61	8	3.76	63	60	3	3.43	6	1	5	.33	13	13	0	.71
NORTHUMBERLAND	223	203	20	2.36	202	197	5	2.14	21	6	15	.22	89	88	1	.94
SNYDER	103	93	10	2.60	93	89	4	2.35	10	4	6	.25	17	16	1	.43
SOMERSET	151	129	22	1.82	138	127	11	1.66	13	2	11	.16	78	66	12	.94
UNION	90	81	9	2.00	83	79	4	1.85	7	2	5	.16	32	30	2	.71
Total Central CHSR	2,596	2,215	381	2.34	2,243	2,103	140	2.02	353	112	241	.32	1,037	955	82	.93
ALLEGHENY	3,399	2,900	499	2.76	2,979	2,726	253	2.42	420	174	246	.34	2,749	2,505	244	2.24
ARMSTRONG	81	72	9	1.19	72	70	2	1.06	9	2	7	.13	22	22	0	.32
BEAVER	366	320	46	2.16	324	309	15	1.91	42	11	31	.25	230	220	10	1.36
BUTLER	322	276	46	1.74	278	264	14	1.50	44	12	32	.24	160	151	9	.86
FAYETTE	326	291	35	2.41	287	273	14	2.12	39	18	21	.29	76	73	3	.56
GREENE	104	90	14	2.75	91	87	4	2.40	13	3	10	.34	18	17	1	.48
INDIANA	215	179	36	2.44	176	161	15	2.00	39	18	21	.44	67	62	5	.76
WASHINGTON	467	422	45	2.23	418	400	18	2.00	49	22	27	.23	233	224	9	1.11
WESTMORELAND	784	661	123	2.16	645	606	39	1.78	139	55	84	.38	365	344	21	1.01
Total Southwest CHSR	6,064	5,211	853	2.44	5,270	4,896	374	2.12	794	315	479	.32	3,920	3,618	302	1.58
CAMERON	58	53	5	11.85	52	51	1	10.63	6	2	4	1.23	4	3	1	.82
CLARION	138	117	21	3.49	118	111	7	2.99	20	6	14	.51	74	68	6	1.87
CLEARFIELD	234	199	35	2.89	196	183	13	2.42	38	16	22	.47	71	66	5	.88
CRAWFORD	166	145	21	1.90	144	140	4	1.65	22	5	17	.25	54	52	2	.62
ELK	93	83	10	2.96	83	80	3	2.64	10	3	7	.32	27	25	2	.86
ERIE	649	557	92	2.31	559	522	37	1.99	90	35	55	.32	367	343	24	1.31
FOREST	60	52	8	7.84	53	50	3	6.93	7	2	5	.91	0	0	0	
JEFFERSON	172	146	26	3.86	141	132	9	3.16	31	14	17	.70	31	29	2	.70
LAWRENCE	170	151	19	1.89	153	147	6	1.70	17	4	13	.19	86	81	5	.95
MCKEAN	116	102	14	2.70	102	97	5	2.37	14	5	9	.33	46	43	3	1.07
MERCER	224	203	21	1.94	204	199	5	1.77	20	4	16	.17	142	139	3	1.23
POTTER	92	82	10	5.23	83	79	4	4.72	9	3	6	.51	12	11	1	.68
VENANGO	136	122	14	2.52	115	111	4	2.13	21	11	10	.39	42	41	1	.78
WARREN	140	116	24	3.42	117	111	6	2.86	23	5	18	.56	33	32	1	.81
Total Northwest CHSR	2,448	2,128	320	2.61	2,120	2,013	107	2.26	328	115	213	.35	989	933	56	1.05
TOTAL	34,968	28,716	6,252	2.74	29,543	26,705	2,838	2.31	5,425	2,011	3,414	.42	21,424	19,038	2,386	1.68

Southcentral CHSR includes 1,855 Pennsylvania State Police Administration personnel.

**Assaults on Pennsylvania Law Enforcement Officers
Injury Rates and Clearances by Population Groups 2013**

TABLE 17

Population Group	Number of Full-Time Police Officers	Number of Assaults	Percent of Total	Assault Rate Per 100 Full-Time Officers	Number of Assaults With Injury	Percent Assaults With Injury	Injury Rate Per 100 Full-Time Officers	Number of Assaults Cleared by Arrest	Percent Assaults Cleared by Arrest
Philadelphia	6,508	767	34.2	11.8	224	29.2	3.4	660	86.0
500,000 to 999,999	14	0	.0	.0	0	.0	.0	0	.0
Pittsburgh	861	353	15.7	41.0	86	24.4	10.0	347	98.3
100,000 to 249,999	412	99	4.4	24.0	8	8.1	1.9	91	91.9
50,000 to 99,999	1,326	113	5.0	8.5	30	26.5	2.3	104	92.0
10,000 to 24,999	36	0	.0	.0	0	.0	.0	0	.0
25,000 to 49,999	2,253	285	12.7	12.6	66	23.2	2.9	234	82.1
10,000 to 24,999	3,440	255	11.4	7.4	71	27.8	2.1	248	97.3
25,000 to 49,999	28	3	.1	10.7	2	66.7	7.1	3	100.0
5,000 to 9,999	0	0	.0	.0	0	.0	.0	0	.0
10,000 to 24,999	5	0	.0	.0	0	.0	.0	0	.0
2,500 to 4,999	21	0	.0	.0	0	.0	.0	0	.0
5,000 to 9,999	2,034	94	4.2	4.6	23	24.5	1.1	84	89.4
1,000 to 2,499	2	0	.0	.0	0	.0	.0	0	.0

** Also includes Campus, Park Police departments, and Pennsylvania Office of Drug Enforcement*

**Assaults on Pennsylvania Law Enforcement Officers
Injury Rates and Clearances by Population Groups 2013**

TABLE 17

Population Group	Number of Full-Time Police Officers	Number of Assaults	Percent of Total	Assault Rate Per 100 Full-Time Officers	Number of Assaults With Injury	Percent Assaults With Injury	Injury Rate Per 100 Full-Time Officers	Number of Assaults Cleared by Arrest	Percent Assaults Cleared by Arrest
2,500 to 4,999	1,204	56	2.5	4.7	30	53.6	2.5	47	83.9
5,000 to 9,999	4	1	.0	25.0	0	.0	.0	1	100.0
1,000 to 2,499	468	25	1.1	5.3	9	36.0	1.9	20	80.0
10,000 to 24,999	4	1	.0	25.0	0	.0	.0	1	100.0
2,500 to 4,999	12	0	.0	.0	0	.0	.0	0	.0
Under 1,000	0	0	.0	.0	0	.0	.0	0	.0
1,000 to 2,499	1	0	.0	.0	0	.0	.0	0	.0
Under 1,000	96	2	.1	2.1	1	50.0	1.0	2	100.0
Sheriffs and Other County Police	3,109	58	2.6	1.9	25	43.1	.8	48	82.8
State Police	7,705	131	5.8	1.7	45	34.4	.6	115	87.8
Total Assaults	29,543	2,243	100.0	7.6	620	27.6	2.1	2,005	89.4

** Also includes Campus, Park Police departments, and Pennsylvania Office of Drug Enforcement*

**Assaults on Pennsylvania Law Enforcement Officers
Weapons Used - Percent Distribution 2013**

TABLE 18

Population Group	Number of Assaults	Firearms	Knife or Other Cutting Instrument	Other Dangerous Weapon	Hands Fists Feet Etc.
Philadelphia	767	10.4	2.0	15.3	72.4
Pittsburgh	353	6.2	.6	11.3	81.9
100,000 to 249,999	99	1.0	.0	.0	99.0
50,000 to 99,999	113	4.4	3.5	5.3	86.7
25,000 to 49,999	285	3.2	1.1	5.6	90.2
10,000 to 24,999	255	1.2	.4	2.0	96.5
25,000 to 49,999	3	.0	.0	.0	100.0
5,000 to 9,999	94	1.1	5.3	18.1	75.5
2,500 to 4,999	56	1.8	.0	12.5	85.7
5,000 to 9,999	1	.0	.0	.0	100.0
1,000 to 2,499	25	.0	.0	16.0	84.0
10,000 to 24,999	1	.0	.0	.0	100.0
Under 1,000	2	.0	.0	50.0	50.0
Sheriffs and Other County Police	58	.0	1.7	13.8	84.5
State Police	131	6.1	4.6	22.1	67.2
Total Assaults	2,243	130	37	250	1,826
Percent Distribution	100.0	5.8	1.6	11.1	81.4

**Assaults on Pennsylvania Law Enforcement Officers
Number of Assaults and Percent with Injury by Population Groups 2013**

TABLE 19

<u>Population Group</u>	<u>Total Number of Assaults</u>	<u>Firearms</u>	<u>Knife or Other Cutting Instrument</u>	<u>Other Dangerous Weapon</u>	<u>Hands Fists Feet Etc.</u>
Philadelphia	767	80	15	117	555
Percent with Injury	29.2	1.3	.0	30.8	33.7
Pittsburgh	353	22	2	40	289
Percent with Injury	24.4	9.1	.0	12.5	27.3
100,000 to 249,999	99	1	0	0	98
Percent with Injury	8.1	.0	.0	.0	8.2
50,000 to 99,999	113	5	4	6	98
Percent with Injury	26.5	.0	.0	33.3	28.6
25,000 to 49,999	285	9	3	16	257
Percent with Injury	23.2	11.1	100.0	43.8	21.4
25,000 to 49,999	3	0	0	0	3
Percent with Injury	66.7	.0	.0	.0	66.7
10,000 to 24,999	255	3	1	5	246
Percent with Injury	27.8	.0	.0	80.0	27.2
5,000 to 9,999	94	1	5	17	71
Percent with Injury	24.5	.0	20.0	11.8	28.2
5,000 to 9,999	1	0	0	0	1
Percent with Injury	.0	.0	.0	.0	.0
2,500 to 4,999	56	1	0	7	48
Percent with Injury	53.6	.0	.0	28.6	58.3
10,000 to 24,999	1	0	0	0	1
Percent with Injury	.0	.0	.0	.0	.0
1,000 to 2,499	25	0	0	4	21
Percent with Injury	36.0	.0	.0	75.0	28.6
Under 1,000	2	0	0	1	1
Percent with Injury	50.0	.0	.0	100.0	.0
Sheriffs and Other County Police	58	0	1	8	49
Percent with Injury	43.1	.0	100.0	25.0	44.9
State Police	131	8	6	29	88
Percent with Injury	34.4	12.5	33.3	6.9	45.5
Total Assaults	2,243	130	37	250	1,826
Percent with Injury	27.6	3.8	18.9	26.4	29.7

**Assaults on Pennsylvania Law Enforcement Officers
Type of Weapons and Type of Police Activity 2013**

TABLE 20

<u>Type of Police Activity</u>	<u>Total</u>	<u>Firearms</u>	<u>Knife or Other Cutting Instrument</u>	<u>Other Dangerous Weapon</u>	<u>Hands Fists Feet Etc.</u>
Responding to Disturbance Calls	728	53	19	46	610
Percent of Police Activity	32.5	40.8	51.4	18.4	33.4
Burglaries in Progress or Pursuing Burglary Suspects	71	6	2	13	50
Percent of Police Activity	3.2	4.6	5.4	5.2	2.7
Robberies in Progress or Pursuing Burglary Suspects	29	1	0	7	21
Percent of Police Activity	1.3	.8	.0	2.8	1.2
Attempting Other Arrests	350	8	1	27	314
Percent of Police Activity	15.6	6.2	2.7	10.8	17.2
Civil Disorder	39	2	0	4	33
Percent of Police Activity	1.7	1.5	.0	1.6	1.8
Handling, Transporting, Custody of Prisoners	202	0	6	17	179
Percent of Police Activity	9.0	.0	16.2	6.8	9.8
Investigating Suspicious Persons or Circumstances	240	22	6	31	181
Percent of Police Activity	10.7	16.9	16.2	12.4	9.9
Ambush - No Warning	15	3	0	2	10
Percent of Police Activity	.7	2.3	.0	.8	.5
Mentally Deranged	44	0	3	0	41
Percent of Police Activity	2.0	.0	8.1	.0	2.2
Traffic Pursuits and Stops	184	5	0	57	122
Percent of Police Activity	8.2	3.8	.0	22.8	6.7
All Other	341	30	0	46	265
Percent of Police Activity	15.2	23.1	.0	18.4	14.5
Total Assaults	2,243	130	37	250	1,826
Percent of Police Activity	100.0	100.0	100.0	100.0	100.0

**Assaults on Pennsylvania Law Enforcement Officers
Percent Cleared by Type of Police Activity Across Population Groups 2013**

TABLE 21

<u>Type of Police Activity</u>	<u>Total</u>	<u>Phila- delphia</u>	<u>Pitts- burgh</u>	<u>250,000 to 499,999</u>	<u>100,000 to 249,999</u>	<u>50,000 to 99,999</u>	<u>25,000 to 49,999</u>	<u>10,000 to 24,999</u>	<u>5,000 to 9,999</u>	<u>3,000 to 4,999</u>	<u>1,000 to 2,999</u>	<u>Under 1,000</u>	<u>State Police</u>	<u>Sheriff Other County Police</u>
Responding to Disturbance Calls Percent Cleared	728 88.2	287 85.4	103 99.0	0 .0	33 97.0	48 89.6	102 80.4	51 96.1	24 87.5	14 92.9	14 78.6	1 100.0	41 82.9	10 90.0
Burglaries in Progress or Pursuing Burglary Suspects Percent Cleared	71 81.7	58 77.6	3 100.0	0 .0	1 100.0	2 100.0	2 100.0	2 100.0	0 .0	3 100.0	0 .0	0 .0	0 .0	0 .0
Robberies in Progress or Pursuing Burglary Suspects Percent Cleared	29 89.7	21 85.7	6 100.0	0 .0	0 .0	0 .0	0 .0	1 100.0	1 100.0	0 .0	0 .0	0 .0	0 .0	0 .0
Attempting Other Arrests Percent Cleared	350 93.1	65 92.3	53 98.1	0 .0	26 100.0	19 94.7	60 83.3	49 100.0	17 94.1	15 80.0	1 100.0	1 100.0	18 94.4	26 92.3
Civil Disorder Percent Cleared	39 84.6	6 66.7	12 91.7	0 .0	1 100.0	0 .0	2 100.0	9 100.0	5 100.0	0 .0	0 .0	0 .0	0 .0	4 25.0
Handling, Transporting, Custody of Prisoners Percent Cleared	202 91.6	24 62.5	21 100.0	0 .0	8 75.0	9 100.0	28 92.9	60 100.0	20 85.0	4 75.0	2 100.0	0 .0	20 100.0	6 100.0
Investigating Suspicious Persons or Circumstances Percent Cleared	240 92.1	102 88.2	39 100.0	0 .0	8 62.5	7 100.0	15 100.0	37 97.3	8 100.0	7 71.4	5 100.0	0 .0	6 100.0	6 83.3
Ambush - No Warning Percent Cleared	15 73.3	3 100.0	6 83.3	0 .0	0 .0	0 .0	4 25.0	2 100.0	0 .0	0 .0	0 .0	0 .0	0 .0	0 .0
Mentally Deranged Percent Cleared	44 81.8	1 100.0	10 80.0	0 .0	0 .0	6 66.7	12 83.3	4 50.0	1 100.0	2 100.0	0 .0	0 .0	6 100.0	2 100.0
Traffic Pursuits and Stops Percent Cleared	184 88.0	53 83.0	27 100.0	0 .0	11 90.9	14 92.9	24 95.8	13 84.6	8 62.5	5 80.0	2 50.0	0 .0	26 92.3	1 .0
All Other Percent Cleared	341 89.4	147 91.8	73 100.0	0 .0	11 90.9	8 100.0	36 63.9	30 100.0	10 100.0	7 85.7	2 50.0	0 .0	14 57.1	3 33.3
Total Assaults Percent Cleared	2,243 89.4	767 86.0	353 98.3	0 .0	99 91.9	113 92.0	285 82.1	258 97.3	94 89.4	57 84.2	26 80.8	2 100.0	131 87.8	58 82.8

**Assaults on Pennsylvania Law Enforcement Officers
Police Activity by Type of Weapon 2013**

TABLE 22

<u>Type of Police Activity</u>	<u>Total</u>	<u>Firearms</u>	<u>Knife or Other Cutting Instrument</u>	<u>Other Dangerous Weapon</u>	<u>Hands Fists Feet Etc.</u>
Responding to Disturbance Calls	728	53	19	46	610
Percent of Police Activity	100.0	7.3	2.6	6.3	83.8
Burglaries in Progress or Pursuing Burglary Suspects	71	6	2	13	50
Percent of Police Activity	100.0	8.5	2.8	18.3	70.4
Robberies in Progress or Pursuing Burglary Suspects	29	1	0	7	21
Percent of Police Activity	100.0	3.4	.0	24.1	72.4
Attempting Other Arrests	350	8	1	27	314
Percent of Police Activity	100.0	2.3	.3	7.7	89.7
Civil Disorder	39	2	0	4	33
Percent of Police Activity	100.0	5.1	.0	10.3	84.6
Handling, Transporting, Custody of Prisoners	202	0	6	17	179
Percent of Police Activity	100.0	.0	3.0	8.4	88.6
Investigating Suspicious Persons or Circumstances	240	22	6	31	181
Percent of Police Activity	100.0	9.2	2.5	12.9	75.4
Ambush - No Warning	15	3	0	2	10
Percent of Police Activity	100.0	20.0	.0	13.3	66.7
Mentally Deranged	44	0	3	0	41
Percent of Police Activity	100.0	.0	6.8	.0	93.2
Traffic Pursuits and Stops	184	5	0	57	122
Percent of Police Activity	100.0	2.7	.0	31.0	66.3
All Other	341	30	0	46	265
Percent of Police Activity	100.0	8.8	.0	13.5	77.7
Total Assaults	2,243	130	37	250	1,826
Percent of Police Activity	100.0	5.8	1.6	11.1	81.4

**Assaults on Pennsylvania Law Enforcement Officers
Type of Police Activity by Type of Assignment 2013**

TABLE 23

<u>Type of Police Activity</u>	<u>Total</u>	<u>2 Man Vehicle</u>	<u>1 Man Vehicle Unassisted</u>	<u>1 Man Vehicle Assisted</u>	<u>Detective or S.A. Unassisted</u>	<u>Detective or S.A. Assisted</u>	<u>Other Unassisted</u>	<u>Other Assisted</u>
Responding to Disturbance Calls	728	301	124	236	10	15	14	28
Percent of Police Activity	100.0	41.3	17.0	32.4	1.4	2.1	1.9	3.8
Burglaries in Progress or Pursuing Burglary Suspects	71	25	30	10	3	0	2	1
Percent of Police Activity	100.0	35.2	42.3	14.1	4.2	.0	2.8	1.4
Robberies in Progress or Pursuing Burglary Suspects	29	13	4	9	0	1	0	2
Percent of Police Activity	100.0	44.8	13.8	31.0	.0	3.4	.0	6.9
Attempting Other Arrests	350	110	50	127	6	24	11	22
Percent of Police Activity	100.0	31.4	14.3	36.3	1.7	6.9	3.1	6.3
Civil Disorder	39	7	9	14	4	1	3	1
Percent of Police Activity	100.0	17.9	23.1	35.9	10.3	2.6	7.7	2.6
Handling, Transporting, Custody of Prisoners	202	39	35	79	10	6	8	25
Percent of Police Activity	100.0	19.3	17.3	39.1	5.0	3.0	4.0	12.4
Investigating Suspicious Persons or Circumstances	240	91	57	63	2	7	7	13
Percent of Police Activity	100.0	37.9	23.8	26.3	.8	2.9	2.9	5.4
Ambush - No Warning	15	4	4	2	0	0	4	1
Percent of Police Activity	100.0	26.7	26.7	13.3	.0	.0	26.7	6.7
Mentally Deranged	44	16	9	13	1	1	2	2
Percent of Police Activity	100.0	36.4	20.5	29.5	2.3	2.3	4.5	4.5
Traffic Pursuits and Stops	184	83	33	56	1	0	1	10
Percent of Police Activity	100.0	45.1	17.9	30.4	.5	.0	.5	5.4
All Other	341	106	87	60	26	13	25	24
Percent of Police Activity	100.0	31.1	25.5	17.6	7.6	3.8	7.3	7.0
Total Assaults	2,243	795	442	669	63	68	77	129
Percent of Police Activity	100.0	35.4	19.7	29.8	2.8	3.0	3.4	5.8

**Assaults on Pennsylvania Law Enforcement Officers
Type of Police Activity by Type of Assignment 2013**

TABLE 24

<u>Type of Police Activity</u>	<u>Total</u>	<u>2 Man Vehicle</u>	<u>1 Man Vehicle Unassisted</u>	<u>1 Man Vehicle Assisted</u>	<u>Detective or S.A. Unassisted</u>	<u>Detective or S.A. Assisted</u>	<u>Other Unassisted</u>	<u>Other Assisted</u>
Responding to Disturbance Calls	728	301	124	236	10	15	14	28
Percent of Police Activity	32.5	37.9	28.1	35.3	15.9	22.1	18.2	21.7
Burglaries in Progress or Pursuing Burglary Suspects	71	25	30	10	3	0	2	1
Percent of Police Activity	3.2	3.1	6.8	1.5	4.8	.0	2.6	.8
Robberies in Progress or Pursuing Burglary Suspects	29	13	4	9	0	1	0	2
Percent of Police Activity	1.3	1.6	.9	1.3	.0	1.5	.0	1.6
Attempting Other Arrests	350	110	50	127	6	24	11	22
Percent of Police Activity	15.6	13.8	11.3	19.0	9.5	35.3	14.3	17.1
Civil Disorder	39	7	9	14	4	1	3	1
Percent of Police Activity	1.7	.9	2.0	2.1	6.3	1.5	3.9	.8
Handling, Transporting, Custody of Prisoners	202	39	35	79	10	6	8	25
Percent of Police Activity	9.0	4.9	7.9	11.8	15.9	8.8	10.4	19.4
Investigating Suspicious Persons or Circumstances	240	91	57	63	2	7	7	13
Percent of Police Activity	10.7	11.4	12.9	9.4	3.2	10.3	9.1	10.1
Ambush - No Warning	15	4	4	2	0	0	4	1
Percent of Police Activity	.7	.5	.9	.3	.0	.0	5.2	.8
Mentally Deranged	44	16	9	13	1	1	2	2
Percent of Police Activity	2.0	2.0	2.0	1.9	1.6	1.5	2.6	1.6

**Assaults on Pennsylvania Law Enforcement Officers
Time of Assaults by Population Groups 2013**

TABLE 25

<u>Population Group</u>	<u>Total Number of Assaults</u>	<u>12:01 2:00 AM</u>	<u>2:01 4:00 AM</u>	<u>4:01 6:00 AM</u>	<u>6:01 8:00 AM</u>	<u>8:01 10:00 AM</u>	<u>10:01 to Noon</u>	<u>12:01 2:00 PM</u>	<u>2:01 4:00 PM</u>	<u>4:01 6:00 PM</u>	<u>6:01 8:00 PM</u>	<u>8:01 10:00 PM</u>	<u>10:01 to Midnight</u>
Colleges													
Number of Assaults	23	7	3	0	0	0	1	7	0	1	0	4	0
Percent Distribution	100.0	30.4	13.0	.0	.0	.0	4.3	30.4	.0	4.3	.0	17.4	.0
Philadelphia													
Number of Assaults	767	84	85	27	19	37	52	53	61	51	84	116	98
Percent Distribution	100.0	11.0	11.1	3.5	2.5	4.8	6.8	6.9	8.0	6.6	11.0	15.1	12.8
Pittsburgh													
Number of Assaults	353	99	39	10	3	4	11	10	25	36	36	37	43
Percent Distribution	100.0	28.0	11.0	2.8	.8	1.1	3.1	2.8	7.1	10.2	10.2	10.5	12.2
100,000 to 249,999													
Number of Assaults	99	18	10	3	4	4	10	3	7	5	10	15	10
Percent Distribution	100.0	18.2	10.1	3.0	4.0	4.0	10.1	3.0	7.1	5.1	10.1	15.2	10.1
50,000 to 99,999													
Number of Assaults	113	19	13	9	0	3	7	4	6	14	4	16	18
Percent Distribution	100.0	16.8	11.5	8.0	.0	2.7	6.2	3.5	5.3	12.4	3.5	14.2	15.9
25,000 to 49,999													
Number of Assaults	285	54	65	9	5	7	12	20	12	16	27	20	38
Percent Distribution	100.0	18.9	22.8	3.2	1.8	2.5	4.2	7.0	4.2	5.6	9.5	7.0	13.3
25,000 to 49,999													
Number of Assaults	3	0	0	0	0	0	0	3	0	0	0	0	0
Number of Assaults	255	28	20	6	2	14	17	20	23	14	45	36	30
Percent Distribution	100.0	11.0	7.8	2.4	.8	5.5	6.7	7.8	9.0	5.5	17.6	14.1	11.8
5,000 to 9,999													
Number of Assaults	94	14	12	4	0	7	5	3	5	10	10	12	12
Percent Distribution	100.0	14.9	12.8	4.3	.0	7.4	5.3	3.2	5.3	10.6	10.6	12.8	12.8

**Assaults on Pennsylvania Law Enforcement Officers
Time of Assaults by Population Groups 2013**

TABLE 25

<u>Population Group</u>	<u>Total Number of Assaults</u>	<u>12:01 2:00 AM</u>	<u>2:01 4:00 AM</u>	<u>4:01 6:00 AM</u>	<u>6:01 8:00 AM</u>	<u>8:01 10:00 AM</u>	<u>10:01 to Noon</u>	<u>12:01 2:00 PM</u>	<u>2:01 4:00 PM</u>	<u>4:01 6:00 PM</u>	<u>6:01 8:00 PM</u>	<u>8:01 10:00 PM</u>	<u>10:01 to Midnight</u>
5,000 to 9,999													
Number of Assaults	1	1	0	0	0	0	0	0	0	0	0	0	0
Number of Assaults	56	11	8	2	0	1	2	2	2	4	5	9	10
Percent Distribution	100.0	19.6	14.3	3.6	.0	1.8	3.6	3.6	3.6	7.1	8.9	16.1	17.9
10,000 to 24,999													
Number of Assaults	1	1	0	0	0	0	0	0	0	0	0	0	0
Number of Assaults	25	3	3	0	0	1	1	1	2	1	2	7	4
Percent Distribution	100.0	12.0	12.0	.0	.0	4.0	4.0	4.0	8.0	4.0	8.0	28.0	16.0
Under 1,000													
Number of Assaults	2	0	0	0	0	0	0	0	0	0	0	0	2
Percent Distribution	100.0	.0	.0	.0	.0	.0	.0	.0	.0	.0	.0	.0	100.0
Sheriffs/Other Co. PD													
Number of Assaults	35	1	1	2	2	2	3	6	7	5	3	2	1
Percent Distribution	100.0	2.9	2.9	5.7	5.7	5.7	8.6	17.1	20.0	14.3	8.6	5.7	2.9
State Police													
Number of Assaults	131	16	17	7	1	2	13	5	11	11	16	14	18
Percent Distribution	100.0	12.2	13.0	5.3	.8	1.5	9.9	3.8	8.4	8.4	12.2	10.7	13.7
Total Assaults	2,243	356	276	79	36	82	134	137	161	168	242	288	284
Total Percent Distribution	100.00	15.9	12.3	3.5	1.6	3.7	6.0	6.1	7.2	7.5	10.8	12.8	12.7

**Part I Offenses and Clearances
By Jurisdiction Within County
2013**

<u>Submissions</u>	<u>Jurisdiction</u>	<u>Pop</u>	<u>Total</u>	<u>Murd</u>	<u>Mans</u>	<u>Rape</u>	<u>Robb</u>	<u>Aslt</u>	<u>Burg</u>	<u>Larc</u>	<u>MVeh</u>	<u>Arsn</u>	<u>%Clrd</u>
ADAMS COUNTY													
12	ADAMS CO SHERIFF		Reported Cleared										
***	BUREAU OF FORESTRY		Reported Cleared										
12	CONEWAGO TWP	7,099	Reported Cleared	95 10		4 1	1 1		6 6	82 8	1		10.5
12	CUMBERLAND TWP	6,169	Reported Cleared	55 23				3	15 4	33 16	4 2	1	41.8
12	LATIMORE TWP	2,582	Reported Cleared	20					2	18			
12	LIBERTY TWP	1,240	Reported Cleared	16				1	6	9			
12	EASTERN ADAMS REG - O	7,315	Reported Cleared	47 12			1 1		1	44 11	1		25.5
12	READING TWP	5,794	Reported Cleared	28 8				5 5	4	19 3			28.6
***	BENDERSVILLE BORO	640	Reported Cleared										
12	BIGLERVILLE BORO	1,206	Reported Cleared	13 4						12 4	1		30.8
***	EAST BERLIN BORO	1,521	Reported Cleared										
12	FAIRFIELD BORO	506	Reported Cleared	9 1						8 1	1		11.1
12	GETTYSBURG BORO	7,653	Reported Cleared	170 154		8 7	8 6	11 12	28 22	110 104	3 2	2 1	90.6

*** State Police population is calculated by subtracting the contributing local jurisdiction populations from the county population*

**** Zero Reporting Agency*

**Part I Offenses and Clearances
By Jurisdiction Within County
2013**

<u>Submissions</u>	<u>Jurisdiction</u>	<u>Pop</u>	<u>Total</u>	<u>Murd</u>	<u>Mans</u>	<u>Rape</u>	<u>Robb</u>	<u>Aslt</u>	<u>Burg</u>	<u>Larc</u>	<u>MVeh</u>	<u>Arsn</u>	<u>%Clrd</u>	
12	LITTLESTOWN BORO	4,434	Reported Cleared	98 75			1 1	8 8	13 11	75 52	1		76.5	
12	MCSHERRYSTOWN BORO	3,036	Reported Cleared	16 5				1 1	3 1	12 3			31.3	
12	BONNEAUVILLE BORO	1,805	Reported Cleared	8 3				1 1		5 1	2 1		37.5	
12	CARROLL VALLEY BORO	3,896	Reported Cleared	75 21	1 1		1 1		17 12	55 7			28.0	
**	LIQUOR ENFORCEMENT	46,547	Reported Cleared											
**	STATE POLICE	46,547	Reported Cleared	726 183			12 7	5 4	25 18	192 30	465 116	26 8	1	25.2
***	DRUG ENFORCEMENT		Reported Cleared											
County Total		101,443	Reported	1,376	1		25	17	56	287	40	3		
Rate Per 100,000			Cleared	1,356.4	1.0		24.6	16.8	55.2	282.9	39.4	3.0		
				499	1		18	13	46	80	13	2	36.3	

*** State Police population is calculated by subtracting the contributing local jurisdiction populations from the county population*

**** Zero Reporting Agency*

**Part I Offenses and Clearances
By Jurisdiction Within County
2013**

<u>Submissions</u>	<u>Jurisdiction</u>	<u>Pop</u>	<u>Total</u>	<u>Murd</u>	<u>Mans</u>	<u>Rape</u>	<u>Robb</u>	<u>Aslt</u>	<u>Burg</u>	<u>Larc</u>	<u>MVeh</u>	<u>Arsn</u>	<u>%Clrd</u>
ALLEGHENY COUNTY													
12	ALLEGHENY CO D A INVE		Reported Cleared	56 43			9 9	1 1	2 2	43 30	1 1		76.8
12	ALLEGHENY CO POLICE		Reported Cleared	358 69		19 9		91 29		102 22	12 4	134 5	19.3
12	ALLEGHENY CO SHERIFF		Reported Cleared	15				13	2				
12	PSU MCKEESPORT CAMPUS		Reported Cleared	5 1						5 1			20.0
12	UNIV OF PITTSBURGH		Reported Cleared	304 12		4	1 1	6 6	17	273 5	3		3.9
12	PORT AUTHORITY		Reported Cleared	170 83			15 2	78 67		75 14	1	1	48.8
12	ALLEGHENY HOUSING AUT		Reported Cleared	49 28	1 1			8 8	7 1	33 18			57.1
12	POINT STATE PARK		Reported Cleared										
***	BUREAU OF FORESTRY		Reported Cleared										
12	BALDWIN TWP	1,984	Reported Cleared	18 3				2 1	2	13 2	1		16.7
12	COLLIER TWP	7,543	Reported Cleared	207 46		1		5 2	18 2	181 42	2		22.2
12	CRESCENT TWP	2,643	Reported Cleared	46 35				7 7	14 13	24 14	1 1		76.1
12	EAST DEER TWP	1,494	Reported Cleared	33 11				2 2	4	26 9	1		33.3

*** State Police population is calculated by subtracting the contributing local jurisdiction populations from the county population*

**** Zero Reporting Agency*

**Part I Offenses and Clearances
By Jurisdiction Within County
2013**

<u>Submissions</u>	<u>Jurisdiction</u>	<u>Pop</u>	<u>Total</u>	<u>Murd</u>	<u>Mans</u>	<u>Rape</u>	<u>Robb</u>	<u>Aslt</u>	<u>Burg</u>	<u>Larc</u>	<u>MVeh</u>	<u>Arsn</u>	<u>%Clrd</u>
12	ELIZABETH TWP	13,298	Reported Cleared	182 39		1	2	8 7	36 6	134 25	1 1		21.4
12	HARRISON TWP	10,471	Reported Cleared	100 36			1 1	3 2	11 6	83 25		2 2	36.0
12	LEET TWP	1,631	Reported Cleared										
12	MCCANDLESS TWP	28,792	Reported Cleared	252 83				12 13	19 3	218 66	3 1		32.9
12	MOUNT LEBANON TWP	33,093	Reported Cleared	261 106			5 8	13 10	46 10	194 75	2 3	1	40.6
12	NEVILLE TWP	1,080	Reported Cleared	41 4			4 1	3 1		33 2	1		9.8
12	NORTH VERSAILLES TWP	12,383	Reported Cleared	192 146		1	13 7	20 19	25 14	131 103	2 3		76.0
12	O'HARA TWP	8,453	Reported Cleared	72 13					15 3	55 8	2 2		18.1
12	PENN HILLS TWP	42,295	Reported Cleared	1,026 269	3 1		9 26	98 78	273 44	542 105	46 6	10	26.2
12	RESERVE TWP	3,330	Reported Cleared	69 9	1			1 1	13 2	47 3	4	3 3	13.0
12	ROBINSON TWP	13,586	Reported Cleared	378 103		1 1	4 1	21 18	21 3	325 79	6 1		27.2
12	ROSS TWP	31,140	Reported Cleared	779 447			12 9	27 29	57 24	675 381	8 3		57.4
12	SCOTT TWP	17,015	Reported Cleared	176 56		2 1	5 3	3 2	16 4	145 45	4	1 1	31.8
12	SHALER TWP	28,781	Reported Cleared	326 109	1 1		5 1	6 8	66 19	245 79	3 1		33.4

*** State Police population is calculated by subtracting the contributing local jurisdiction populations from the county population*

**** Zero Reporting Agency*

**Part I Offenses and Clearances
By Jurisdiction Within County
2013**

<u>Submissions</u>	<u>Jurisdiction</u>	<u>Pop</u>	<u>Total</u>	<u>Murd</u>	<u>Mans</u>	<u>Rape</u>	<u>Robb</u>	<u>Aslt</u>	<u>Burg</u>	<u>Larc</u>	<u>MVeh</u>	<u>Arsn</u>	<u>%Clrd</u>
12	SOUTH FAYETTE TWP	15,079	Reported Cleared	86 21		1 1	2 1	2 2	12 2	64 13	4 1	1 1	24.4
12	SPRINGDALE TWP	1,635	Reported Cleared	27 20				5 5	4 3	18 12			74.1
12	STOWE TWP	6,347	Reported Cleared	230 32			3	10 3	39 3	171 24	7 2		13.9
12	UPPER ST CLAIR TWP	19,319	Reported Cleared	126 46				5 5	10 1	108 38	3 2		36.5
12	WILKINS TWP	6,359	Reported Cleared	130 31			2 1	4 2	18 3	96 24	9	1 1	23.8
12	ALEPPO TWP	1,918	Reported Cleared	7						7			
12	KENNEDY TWP	7,848	Reported Cleared	144 50		2	4 2	19 15	8 2	108 31	3		34.7
12	FAWN TWP	2,380	Reported Cleared	30 4				3 2	9 1	18 1			13.3
12	FINDLAY TWP	5,201	Reported Cleared	48 6		2		1 1	7 1	36 3	1	1 1	12.5
12	FORWARD TWP	3,375	Reported Cleared	56 10				1 1	8 2	45 7	1	1	17.9
12	FRAZER TWP	1,155	Reported Cleared	113 105						112 104	1 1		92.9
12	HAMPTON TWP	18,478	Reported Cleared	125 18			2 1	12 6	14 3	95 8	2		14.4
12	HARMAR TWP	3,007	Reported Cleared	86 33		1 1		3 3	5 1	75 28	2		38.4
12	INDIANA TWP	7,324	Reported	54		1		3	11	39			

*** State Police population is calculated by subtracting the contributing local jurisdiction populations from the county population*

**** Zero Reporting Agency*

**Part I Offenses and Clearances
By Jurisdiction Within County
2013**

<u>Submissions</u>	<u>Jurisdiction</u>	<u>Pop</u>	<u>Total</u>	<u>Murd</u>	<u>Mans</u>	<u>Rape</u>	<u>Robb</u>	<u>Aslt</u>	<u>Burg</u>	<u>Larc</u>	<u>MVeh</u>	<u>Arsn</u>	<u>%Clrd</u>
12	INDIANA TWP	7,324	Cleared 27			1		3	6	17			50.0
12	KILBUCK TWP	702	Reported Cleared 6							6			
12	MOON TWP	24,987	Reported Cleared 298 89			2 1	6 2	6 10	51 15	229 57	4 4		29.9
12	NORTH FAYETTE TWP	14,093	Reported Cleared 277 95	1 1			2	2 1	24 6	238 86	10 1		34.3
12	OHIO TWP	5,917	Reported Cleared 70 9							70 9			12.9
12	NORTHERN REG POLICE D	32,008	Reported Cleared 274 239	1		2 2		3 1	19 15	244 216	5 5		87.2
12	SOUTH PARK TWP	13,528	Reported Cleared 47 17				2	6 6	14 4	23 6	2 1		36.2
12	WEST DEER TWP	11,880	Reported Cleared 119 29			2 1			34 13	70 11	13 4		24.4
12	PITTSBURGH CITY	307,632	Reported Cleared 12,514 3,440	45 25		78 64	956 407	1,180 724	2,173 514	7,258 1,387	616 255	208 64	27.5
12	CLAIRTON CITY	6,761	Reported Cleared 223 223				15 15	26 26	78 78	90 90	14 14		100.0
12	DUQUESNE CITY	5,555	Reported Cleared 319 23	2		6	31 2	16 6	95 3	146 12	19	4	7.2
12	MCKEESPORT CITY	21,456	Reported Cleared 1,135 446	7 1		7 4	72 26	321 272	232 46	446 93	32 4	18	39.3
12	ASPINWALL BORO	2,796	Reported Cleared 46 3						9	37 3			6.5
12	AVALON BORO	4,692	Reported Cleared 133 12					28 5	19 3	80 2	6 2		9.0

*** State Police population is calculated by subtracting the contributing local jurisdiction populations from the county population*

**** Zero Reporting Agency*

**Part I Offenses and Clearances
By Jurisdiction Within County
2013**

<u>Submissions</u>	<u>Jurisdiction</u>	<u>Pop</u>	<u>Total</u>	<u>Murd</u>	<u>Mans</u>	<u>Rape</u>	<u>Robb</u>	<u>Aslt</u>	<u>Burg</u>	<u>Larc</u>	<u>MVeh</u>	<u>Arsn</u>	<u>%Clrd</u>
12	BALDWIN BORO	19,810	Reported Cleared	165 45		2 1	6 4	14 13	29 6	110 18	4 3		27.3
12	BELLEVUE BORO	8,347	Reported Cleared	272 93		1	8 3	18 18	59 11	181 60	5 1		34.2
12	BEN AVON BORO	1,773	Reported Cleared	38 1				2	1	35 1			2.6
12	BEN AVON HEIGHTS	374	Reported Cleared	7						7			
12	BETHEL PARK BORO	32,392	Reported Cleared	275 144		1 1	2 1	16 21	33 17	216 102	7 2		52.4
12	BLAWNOX BORO	1,433	Reported Cleared	18 11				7 7	5 3	6 1			61.1
12	BRACKENRIDGE BORO	3,249	Reported Cleared	74 42				2 1	8 6	60 34	4 1		56.8
12	BRADDOCK BORO	2,151	Reported Cleared	5 3	1		1	2 2			1 1		60.0
12	BRADDOCK HILLS BORO	1,876	Reported Cleared	32 32		2 2		2 2	3 3	25 25			100.0
12	BRENTWOOD BORO	9,613	Reported Cleared	267 148			6 4	22 15	22 8	201 114	16 7		55.4
12	BRIDGEVILLE BORO	5,140	Reported Cleared	74 35				5 4	11 4	57 26	1 1		47.3
12	CARNEGIE BORO	7,958	Reported Cleared	198 44		1	3 2	4 5	26 5	152 32	12		22.2
12	CASTLE SHANNON BORO	8,301	Reported Cleared	79 15			1	7 4	12 2	59 9			19.0
12	CHESWICK BORO	1,740	Reported Cleared	3 1					1	2 1			33.3

*** State Police population is calculated by subtracting the contributing local jurisdiction populations from the county population*

**** Zero Reporting Agency*

**Part I Offenses and Clearances
By Jurisdiction Within County
2013**

<u>Submissions</u>	<u>Jurisdiction</u>	<u>Pop</u>	<u>Total</u>	<u>Murd</u>	<u>Mans</u>	<u>Rape</u>	<u>Robb</u>	<u>Aslt</u>	<u>Burg</u>	<u>Larc</u>	<u>MVeh</u>	<u>Arsn</u>	<u>%Clrd</u>
12	CHURCHILL BORO	3,007	Reported Cleared	46 13				11 10	9	24 3	2		28.3
12	CORAOPOLIS BORO	5,661	Reported Cleared	171 60	1		1	4 2	37 33	12 2	112 23	4	35.1
12	CRAFTON BORO	6,401	Reported Cleared	155 50			3 1	13 8	27 8	109 33	3		32.3
12	DORMONT BORO	8,573	Reported Cleared	100 44		1	3 1	18 17	20 5	53 19	5 2		44.0
12	EAST MCKEESPORT BORO	2,709	Reported Cleared	46 28			1 1	16 14	11 4	16 7	2 2		60.9
12	EAST PITTSBURGH BORO	1,818	Reported Cleared	127 81	1 1		2 2	4 50	19 5	47 19	4 3		63.8
12	EDGEWOOD BORO	3,107	Reported Cleared	197 125			4 4	8 8	5 1	177 111	3 1		63.5
12	EDGEWORTH BORO	1,682	Reported Cleared	2				2					
12	ELIZABETH BORO	2,001	Reported Cleared	24 12					3	20 12		1	50.0
12	EMSWORTH BORO	2,447	Reported Cleared	29 2				1		28 2			6.9
12	ETNA BORO	3,440	Reported Cleared	92 15				9 7	15 1	62 7	4	2	16.3
12	FOREST HILLS BORO	6,510	Reported Cleared	99 49			3 3	7 7	21 11	68 28			49.5
12	FOX CHAPEL BORO	5,415	Reported Cleared	17 1				1 1	4	12			5.9
12	GLASSPORT BORO	4,466	Reported	163		1	11	10	27	103	9	2	

*** State Police population is calculated by subtracting the contributing local jurisdiction populations from the county population*

**** Zero Reporting Agency*

**Part I Offenses and Clearances
By Jurisdiction Within County
2013**

<u>Submissions</u>	<u>Jurisdiction</u>	<u>Pop</u>	<u>Total</u>	<u>Murd</u>	<u>Mans</u>	<u>Rape</u>	<u>Robb</u>	<u>Aslt</u>	<u>Burg</u>	<u>Larc</u>	<u>MVeh</u>	<u>Arsn</u>	<u>%Clrd</u>
12	GLASSPORT BORO	4,466	Cleared 51				3	10	9	29			31.3
12	GREENTREE BORO	4,431	Reported Cleared 84 26					14 13	13 4	55 8		2 1	31.0
12	HEIDELBERG BORO	1,246	Reported Cleared 8					3	2	3			
12	HOMESTEAD BORO	3,152	Reported Cleared 279 78	2		2 1	24 10	15 5	38 5	179 55	19 2		28.0
12	INGRAM BORO	3,319	Reported Cleared 29 5						7 1	20 4	2		17.2
12	JEFFERSON HILLS BORO	11,102	Reported Cleared 101 33				2 1	8 8	21 3	67 19	3 2		32.7
12	LEETSDALE BORO	1,214	Reported Cleared 49 28	1 1				5 5	3	39 21	1 1		57.1
12	LIBERTY BORO	2,549	Reported Cleared 16 2					1 1		15 1			12.5
12	LINCOLN BORO	1,073	Reported Cleared 14 3			1			4	7 2	1	1 1	21.4
12	MCKEES ROCKS BORO	6,086	Reported Cleared 397 150	1 1		1	44 15	52 48	91 18	196 66	11 1	1 1	37.8
12	MILLVALE BORO	3,733	Reported Cleared 92 13			1	3 1		18 6	70 6			14.1
12	MONROEVILLE BORO	28,401	Reported Cleared 458 68	1		2	15 5	41 26	52 8	333 25	13 4	1	14.8
12	MOUNT OLIVER BORO	3,392	Reported Cleared 213 167	3 1		1	23 17	58 56	42 29	72 55	13 9	1	78.4
12	MUNHALL BORO	11,373	Reported Cleared 263 88	2 2			11 1	18 16	48 4	160 47	22 16	2 2	33.5

*** State Police population is calculated by subtracting the contributing local jurisdiction populations from the county population*

**** Zero Reporting Agency*

**Part I Offenses and Clearances
By Jurisdiction Within County
2013**

<u>Submissions</u>	<u>Jurisdiction</u>	<u>Pop</u>	<u>Total</u>	<u>Murd</u>	<u>Mans</u>	<u>Rape</u>	<u>Robb</u>	<u>Aslt</u>	<u>Burg</u>	<u>Larc</u>	<u>MVeh</u>	<u>Arsn</u>	<u>%Clrd</u>
10	NORTH BRADDOCK BORO	4,844	Reported Cleared	13			1	7	2	3			
***	OAKDALE BORO	1,456	Reported Cleared										
12	OAKMONT BORO	6,406	Reported Cleared	116 34		1	2 1	17 16	17 2	78 15	1		29.3
12	PITCAIRN BORO	3,284	Reported Cleared	185 21		1	10 4	24 9	47 2	101 5	2 1		11.4
12	PLEASANT HILLS BORO	8,294	Reported Cleared	116 5			1		13 2	97 3	5		4.3
12	PORT VUE BORO	3,787	Reported Cleared	41 11	1 1			4 4	7 3	29 3			26.8
12	RANKIN BORO	2,118	Reported Cleared	43 43			4 4	18 18	7 7	11 11	1 1	2 2	100.0
12	ROSSLYN FARMS BORO	423	Reported Cleared	7						6	1		
12	SEWICKLEY BORO	4,363	Reported Cleared	85 68			1	2 2	6 3	75 63	1		80.0
12	SEWICKLEY HEIGHTS BOR	819	Reported Cleared	4					1	3			
12	SHARPSBURG BORO	3,438	Reported Cleared	89 41		1 1	1	13 12	17 6	55 21	2 1		46.1
12	SPRINGDALE BORO	3,402	Reported Cleared	42 14				12 10	12 1	18 3			33.3
12	SWISSVALE BORO	8,962	Reported Cleared	333 101	1		17 7	72 58	50 4	171 28	20 3	2 1	30.3
12	TARENTUM BORO	4,518	Reported Cleared	108 22		1	2 1	8 7	13 4	81 9	3 1		20.4

*** State Police population is calculated by subtracting the contributing local jurisdiction populations from the county population*

**** Zero Reporting Agency*

**Part I Offenses and Clearances
By Jurisdiction Within County
2013**

<u>Submissions</u>	<u>Jurisdiction</u>	<u>Pop</u>	<u>Total</u>	<u>Murd</u>	<u>Mans</u>	<u>Rape</u>	<u>Robb</u>	<u>Aslt</u>	<u>Burg</u>	<u>Larc</u>	<u>MVeh</u>	<u>Arsn</u>	<u>%Clrd</u>	
12	PLUM BORO	27,476	Reported Cleared	241 241		1 1	6 6	64 65	38 39	126 124	6 6		100.0	
12	TURTLE CREEK BORO	5,331	Reported Cleared	19 19				10 10	5 5	4 4			100.0	
12	VERONA BORO	2,468	Reported Cleared	100 14			4	10 6	17 1	68 7	1		14.0	
12	VERSAILLES BORO	1,509	Reported Cleared	49 18			1	8 7	10 2	29 9		1	36.7	
12	WEST HOMESTEAD BORO	1,940	Reported Cleared	39 31			1 1	11 11	8	19 19			79.5	
12	WEST MIFFLIN BORO	20,276	Reported Cleared	572 267	1		5 1	19 10	19 15	87 20	424 218	16 2	1 1	46.7
12	WEST VIEW BORO	6,755	Reported Cleared	176 78		1		5 5	11 6	152 65	7 2		44.3	
12	WHITAKER BORO	1,271	Reported Cleared	20 4					6 1	12 3	2		20.0	
12	WHITEHALL BORO	13,936	Reported Cleared	61 39				11 11	11 8	37 18	2 2		63.9	
12	WHITE OAK BORO	7,857	Reported Cleared	84 35		1	4 4	2 2	16 3	57 24	4 2		41.7	
12	WILKINSBURG BORO	15,900	Reported Cleared	577 125	1 1		6 2	41 10	110 50	149 21	211 33	51 6	8 2	21.7
12	BELL ACRES BORO	1,404	Reported Cleared	2						2				
12	FRANKLIN PARK BORO	14,027	Reported Cleared	62 21				3 3	4 4	55 14			33.9	
**	LIQUOR ENFORCEMENT	801	Reported											

*** State Police population is calculated by subtracting the contributing local jurisdiction populations from the county population*

**** Zero Reporting Agency*

**Part I Offenses and Clearances
By Jurisdiction Within County
2013**

<u>Submissions</u>	<u>Jurisdiction</u>	<u>Pop</u>	<u>Total</u>	<u>Murd</u>	<u>Mans</u>	<u>Rape</u>	<u>Robb</u>	<u>Aslt</u>	<u>Burg</u>	<u>Larc</u>	<u>MVeh</u>	<u>Arsn</u>	<u>%Clrd</u>
** LIQUOR ENFORCEMENT		801	Cleared										
** STATE POLICE		801	Reported	408		2	1	28	1	372	4		
			Cleared	352		3		19	7	318	5		86.3
DRUG ENFORCEMENT			Reported										
			Cleared										
County Total		1,229,974	Reported	30,208	79	182	1,516	3,041	4,834	18,985	1,158	413	
Rate Per 100,000				2,456.0	6.4	14.8	123.3	247.2	393.0	1,543.5	94.1	33.6	
			Cleared	10,189	38	111	654	2,185	1,221	5,477	414	89	33.7

*** State Police population is calculated by subtracting the contributing local jurisdiction populations from the county population
*** Zero Reporting Agency*

**Part I Offenses and Clearances
By Jurisdiction Within County
2013**

<u>Submissions</u>	<u>Jurisdiction</u>	<u>Pop</u>	<u>Total</u>	<u>Murd</u>	<u>Mans</u>	<u>Rape</u>	<u>Robb</u>	<u>Aslt</u>	<u>Burg</u>	<u>Larc</u>	<u>MVeh</u>	<u>Arsn</u>	<u>%Clrd</u>
ARMSTRONG COUNTY													
***	BUREAU OF FORESTRY												
			Reported										
			Cleared										
***	BETHEL TWP	1,187	Reported										
			Cleared										
12	EAST FRANKLIN TWP	4,042	Reported	36						36			
			Cleared	19						19			52.8
12	GILPIN TWP	2,479	Reported	2					1	1			
			Cleared	1						1			50.0
12	KISKIMINETAS TWP	4,738	Reported	37					3	33		1	
			Cleared	19				1	1	17			51.4
12	MANOR TWP	4,235	Reported										
			Cleared										
6	NORTH BUFFALO TWP	2,996	Reported	4					1	3			
			Cleared	1						1			25.0
12	PARKS TWP	2,707	Reported										
			Cleared										
12	SOUTH BUFFALO TWP	2,635	Reported	19				1	1	15	2		
			Cleared	4				1		3			21.1
2	PARKER CITY	837	Reported										
			Cleared										
12	APOLLO BORO	1,616	Reported	7						7			
			Cleared										
12	ELBERTON BORO	356	Reported										
			Cleared										
12	FORD CITY BORO	2,938	Reported	36				4	2	28	2		
			Cleared	24				4	1	19			66.7

*** State Police population is calculated by subtracting the contributing local jurisdiction populations from the county population*

**** Zero Reporting Agency*

**Part I Offenses and Clearances
By Jurisdiction Within County
2013**

<u>Submissions</u>	<u>Jurisdiction</u>	<u>Pop</u>	<u>Total</u>	<u>Murd</u>	<u>Mans</u>	<u>Rape</u>	<u>Robb</u>	<u>Aslt</u>	<u>Burg</u>	<u>Larc</u>	<u>MVeh</u>	<u>Arsn</u>	<u>%Clrd</u>
12	FREEPORT BORO	1,785	Reported Cleared	16 5				5 5	1	10			31.3
12	KITTANNING BORO	3,966	Reported Cleared	27 27			6 6	1 1	1 1	18 18		1 1	100.0
12	LEECHBURG BORO	2,110	Reported Cleared	19 1				2 1	6	11			5.3
***	RURAL VALLEY BORO	870	Reported Cleared										
12	WEST KITTANNING BORO	1,159	Reported Cleared	1 1						1 1			100.0
***	WORTHINGTON BORO	629	Reported Cleared										
**	LIQUOR ENFORCEMENT	26,934	Reported Cleared										
**	STATE POLICE	26,934	Reported Cleared	397 155		6 7	9 4	29 26	114 32	219 78	19 8	1	39.0
	DRUG ENFORCEMENT		Reported Cleared										
County Total		68,219	Reported	601		6	15	42	130	382	23	3	
Rate Per 100,000			Cleared	881.0 257		8.8 7	22.0 10	61.6 39	190.6 35	560.0 157	33.7 8	4.4 1	42.8

*** State Police population is calculated by subtracting the contributing local jurisdiction populations from the county population*

**** Zero Reporting Agency*

**Part I Offenses and Clearances
By Jurisdiction Within County
2013**

<u>Submissions</u>	<u>Jurisdiction</u>	<u>Pop</u>	<u>Total</u>	<u>Murd</u>	<u>Mans</u>	<u>Rape</u>	<u>Robb</u>	<u>Aslt</u>	<u>Burg</u>	<u>Larc</u>	<u>MVeh</u>	<u>Arsn</u>	<u>%Clrd</u>
BEAVER COUNTY													
12	BEAVER CO SHERIFF		Reported Cleared										
12	PSU BEAVER CAMPUS		Reported Cleared	9 1						8	1 1		11.1
12	BEAVER CO DET		Reported Cleared	8 3				2 1	1	5 2			37.5
12	RACCOON CREEK STATE P		Reported Cleared	7					1	6			
***	BUREAU OF FORESTRY		Reported Cleared										
12	HARMONY TWP	3,157	Reported Cleared	60 31		1 1	1 1	5 5	11 5	39 16	3 3		51.7
12	HOPEWELL TWP	12,595	Reported Cleared	166 71				11 6	40 6	107 54	7 4		42.8
12	PATTERSON TWP	2,999	Reported Cleared	69 26		1	1	2 2	22 10	40 12	3 1		37.7
12	ROCHESTER TWP	2,780	Reported Cleared	52 13			1	9 8	2	37 2	3 3		25.0
12	BRIGHTON TWP	8,243	Reported Cleared	61 57				9 9	8 8	44 40			93.4
12	CENTER TWP	11,775	Reported Cleared	460 129			3 2	22 11	30 5	404 111	1		28.0
12	CHIPPEWA TWP	8,152	Reported Cleared	252 158			2 1	1 1	18 5	228 149	3 2		62.7
12	DARLINGTON TWP	1,966	Reported Cleared	32 3				1 1	14 1	16 1	1		9.4

*** State Police population is calculated by subtracting the contributing local jurisdiction populations from the county population*

**** Zero Reporting Agency*

**Part I Offenses and Clearances
By Jurisdiction Within County
2013**

<u>Submissions</u>	<u>Jurisdiction</u>	<u>Pop</u>	<u>Total</u>	<u>Murd</u>	<u>Mans</u>	<u>Rape</u>	<u>Robb</u>	<u>Aslt</u>	<u>Burg</u>	<u>Larc</u>	<u>MVeh</u>	<u>Arsn</u>	<u>%Clrd</u>
12	FRANKLIN TWP	4,041	Reported Cleared	47 14					3 1	43 13	1		29.8
12	INDEPENDENCE TWP	2,487	Reported Cleared	21 8					7	9 5	5 3		38.1
12	MARION TWP	912	Reported Cleared	2 1						2 1			50.0
12	NEW SEWICKLEY TWP	7,526	Reported Cleared	139 53				14 13	26 7	94 33	4	1	38.1
12	NORTH SEWICKLEY TWP	5,629	Reported Cleared	69 39			3 1	8 7	8 4	45 25	4 2	1	56.5
12	RACoon TWP	3,049	Reported Cleared	17				2	3	12			
12	SOUTH BEAVER TWP	2,703	Reported Cleared	25 7				2 2	9 2	13 3	1		28.0
***	WHITE TWP	1,379	Reported Cleared										
12	BEAVER FALLS CITY	8,720	Reported Cleared	459 96	1 1		2 17	31 15	32 2	364 75	11 2	1 1	20.9
12	ALIQUPPA BORO	9,323	Reported Cleared	185 97	1 1		8 4	39 37	43 20	83 31	10 3		52.4
12	AMBRIDGE BORO	6,963	Reported Cleared	338 107			13 9	73 46	58 9	187 43	6	1	31.7
12	BADEN BORO	4,090	Reported Cleared	47				3	4	37	3		
9	BEAVER BORO	4,473	Reported Cleared	87 52				7 5	6 4	63 37	11 6		59.8
12	BRIDGEWATER BORO	702	Reported Cleared	39 26			1 1	7 7	9 3	21 14	1 1		66.7

*** State Police population is calculated by subtracting the contributing local jurisdiction populations from the county population*

**** Zero Reporting Agency*

**Part I Offenses and Clearances
By Jurisdiction Within County
2013**

<u>Submissions</u>	<u>Jurisdiction</u>	<u>Pop</u>	<u>Total</u>	<u>Murd</u>	<u>Mans</u>	<u>Rape</u>	<u>Robb</u>	<u>Aslt</u>	<u>Burg</u>	<u>Larc</u>	<u>MVeh</u>	<u>Arsn</u>	<u>%Clrd</u>
12	CONWAY BORO	2,164	Reported Cleared	18 17			1 1	2 2	5 5	9 8		1 1	94.4
12	EAST ROCHESTER BORO	560	Reported Cleared	49 29			2 2	2 1	3 2	41 23	1 1		59.2
***	EAST VALE BORO		Reported Cleared										
12	ECONOMY BORO	9,107	Reported Cleared	49 20			1		11 4	35 14	3 1		40.8
12	FREEDOM BORO	1,553	Reported Cleared	54 36		1		8 8	6 2	35 22	4 4		66.7
12	KOPPEL BORO	754	Reported Cleared	28 28				5 5	3 3	17 17	3 3		100.0
12	MIDLAND BORO	2,600	Reported Cleared	84 44		1		13 12	8 1	58 29	2 1	2 1	52.4
12	MONACA BORO	5,743	Reported Cleared	151 71			2	8 3	21 12	110 48	10 8		47.0
12	NEW BRIGHTON BORO	9,145	Reported Cleared	344 60		2 1	16 7	23 8	59 4	242 40	1	1	17.4
12	ROCHESTER BORO	3,613	Reported Cleared	328 128		6	10 3	17 16	46 6	231 92	18 11		39.0
12	SHIPPINGPORT BORO	214	Reported Cleared	2 2				2 2					100.0
12	SOUTH HEIGHTS BORO	468	Reported Cleared	4 1					3	1 1			25.0
***	WEST MAYFIELD BORO	1,223	Reported Cleared										
12	OHIOTVILLE BORO	3,514	Reported	33		2			18	12	1		

*** State Police population is calculated by subtracting the contributing local jurisdiction populations from the county population*

**** Zero Reporting Agency*

**Part I Offenses and Clearances
By Jurisdiction Within County
2013**

<u>Submissions</u>	<u>Jurisdiction</u>	<u>Pop</u>	<u>Total</u>	<u>Murd</u>	<u>Mans</u>	<u>Rape</u>	<u>Robb</u>	<u>Aslt</u>	<u>Burg</u>	<u>Larc</u>	<u>MVeh</u>	<u>Arsn</u>	<u>%Clrd</u>
12	OHIOVILLE BORO	3,514	Cleared	5		2			1	2			15.2
**	LIQUOR ENFORCEMENT	15,084	Reported Cleared										
**	STATE POLICE	15,084	Reported Cleared	196 82		1 1	2 1	26 11	69 25	84 36	11 8	3	41.8
	DRUG ENFORCEMENT		Reported Cleared										
County Total		169,406	Reported	3,991	2	18	84	354	607	2,782	133	11	
Rate Per 100,000			Cleared	2,355.9	1.2	10.6	49.6	209.0	358.3	1,642.2	78.5	6.5	
				1,515	2	6	36	244	157	999	68	3	38.0

*** State Police population is calculated by subtracting the contributing local jurisdiction populations from the county population*

**** Zero Reporting Agency*

**Part I Offenses and Clearances
By Jurisdiction Within County
2013**

<u>Submissions</u>	<u>Jurisdiction</u>	<u>Pop</u>	<u>Total</u>	<u>Murd</u>	<u>Mans</u>	<u>Rape</u>	<u>Robb</u>	<u>Aslt</u>	<u>Burg</u>	<u>Larc</u>	<u>MVeh</u>	<u>Arsn</u>	<u>%Clrd</u>
BEDFORD COUNTY													
***	BEDFORD CO SHERIFF		Reported Cleared										
12	BLUE KNOB STATE PARK		Reported Cleared	5					1	4			
12	SHAWNEE STATE PARK		Reported Cleared	4						4			
12	BUREAU OF FORESTRY		Reported Cleared	1								1	
12	BEDFORD BORO	2,778	Reported Cleared	46 27				10 9	6 1	29 16	1 1		58.7
12	EVERETT BORO	1,786	Reported Cleared	27 17				3 4	2	22 13			63.0
***	SAXTON BORO	718	Reported Cleared										
**	LIQUOR ENFORCEMENT	43,877	Reported Cleared										
**	STATE POLICE	43,877	Reported Cleared	526 201		15 16	6 3	48 41	155 31	269 94	24 14	9 2	38.2
***	DRUG ENFORCEMENT		Reported Cleared										
County Total		49,159	Reported	609		15	6	61	164	328	25	10	
Rate Per 100,000				1,238.8		30.5	12.2	124.1	333.6	667.2	50.9	20.3	
			Cleared	245		16	3	54	32	123	15	2	40.2

*** State Police population is calculated by subtracting the contributing local jurisdiction populations from the county population*

**** Zero Reporting Agency*

**Part I Offenses and Clearances
By Jurisdiction Within County
2013**

<u>Submissions</u>	<u>Jurisdiction</u>	<u>Pop</u>	<u>Total</u>	<u>Murd</u>	<u>Mans</u>	<u>Rape</u>	<u>Robb</u>	<u>Aslt</u>	<u>Burg</u>	<u>Larc</u>	<u>MVeh</u>	<u>Arsn</u>	<u>%Clrd</u>
BERKS COUNTY													
12	KUTZTOWN UNIV OF PA		Reported Cleared	84 21		2 3	2 1	2 2	1 1	77 14			25.0
12	BERKS CO DET		Reported Cleared	119 124	3	2		115 115	1 1	3 3			104.2
12	PSU BERKS CAMPUS		Reported Cleared	16 4					3 2	13 2			25.0
12	BERKS CO SHERIFF		Reported Cleared	4 4				4 4					100.0
***	FRENCH CREEK STATE PA		Reported Cleared										
12	BUREAU OF FORESTRY		Reported Cleared	1								1	
12	COLEBROOKDALE DISTRIC	6,037	Reported Cleared	107 2			1		9	96 2	1		1.9
12	MUHLENBERG TWP	19,867	Reported Cleared	699 349		1	21 10	11 6	70 15	572 314	24 4		49.9
12	CUMRU TWP	15,222	Reported Cleared	259 129		1	11 8	5 5	45 16	182 96	13 3	2 1	49.8
12	AMITY TWP	12,744	Reported Cleared	129 33		1	1	2 2	25 3	87 24	9 2	5	25.6
12	BERN TWP	6,877	Reported Cleared	72 27		1 2		8 4	7	54 21	2		37.5
12	BETHEL TWP	4,125	Reported Cleared	26 26				5 5	2 2	18 18	1 1		100.0
12	BRECKNOCK TWP	4,614	Reported Cleared	21 5				1 1	10 2	9 2	1		23.8

*** State Police population is calculated by subtracting the contributing local jurisdiction populations from the county population*

**** Zero Reporting Agency*

**Part I Offenses and Clearances
By Jurisdiction Within County
2013**

<u>Submissions</u>	<u>Jurisdiction</u>	<u>Pop</u>	<u>Total</u>	<u>Murd</u>	<u>Mans</u>	<u>Rape</u>	<u>Robb</u>	<u>Aslt</u>	<u>Burg</u>	<u>Larc</u>	<u>MVeh</u>	<u>Arsn</u>	<u>%Clrd</u>	
12	CAERNARVON TWP	4,030	Reported Cleared	107 53		1		18 17	12 1	73 32	4 2		49.5	
12	DOUGLASS TWP	3,337	Reported Cleared	34 6				2	9 2	22 4	1		17.6	
12	EXETER TWP	25,749	Reported Cleared	469 213		4	4 3	6 5	58 10	388 191	9 4		45.4	
12	HEIDELBERG TWP	1,738	Reported Cleared	11 3				1 1		10 2			27.3	
12	CENTRAL BERKS REGIONA	9,493	Reported Cleared	166 42		2	4 3	7 7	35 5	105 26	10 1	3	25.3	
12	LOWER HEIDELBERG TWP	5,630	Reported Cleared	53 3				3 1	4 1	46 1			5.7	
12	NORTHERN BERKS REGION	12,954	Reported Cleared	133 54		1 1	1	2 1	17 4	104 42	8 5		40.6	
12	MARION TWP	1,768	Reported Cleared	11					6	4	1			
12	OLEY TWP	3,673	Reported Cleared	18 9					6 2	10 5	2 2		50.0	
12	ROBESON TWP	7,326	Reported Cleared	85 29				6 6	26 8	49 12	4 3		34.1	
12	SOUTH HEIDELBERG TWP	7,354	Reported Cleared	72 45				6 6	8	56 37	2 2		62.5	
12	SPRING TWP	27,450	Reported Cleared	300 106		1	5 2	13 14	25 10	245 76	8 4	3	35.3	
12	TULPEHOCKEN TWP	3,275	Reported Cleared	10					3	7				
12	READING CITY	88,107	Reported Cleared	3,567 917	11 17	1	50 18	328 79	354 273	1,040 148	1,464 330	293 40	27 11	25.7

*** State Police population is calculated by subtracting the contributing local jurisdiction populations from the county population*

**** Zero Reporting Agency*

**Part I Offenses and Clearances
By Jurisdiction Within County
2013**

<u>Submissions</u>	<u>Jurisdiction</u>	<u>Pop</u>	<u>Total</u>	<u>Murd</u>	<u>Mans</u>	<u>Rape</u>	<u>Robb</u>	<u>Aslt</u>	<u>Burg</u>	<u>Larc</u>	<u>MVeh</u>	<u>Arsn</u>	<u>%Clrd</u>
12	BALLY BORO	1,107	Reported Cleared										
12	BERNVILLE BORO	955	Reported Cleared	2 2						2 2			100.0
12	BIRDSBORO BORO	5,162	Reported Cleared	68 21		2	2 2	2 2	8 1	52 16	2		30.9
12	BOYERTOWN BORO	4,047	Reported Cleared	91 15		2	2 1	2 2	9	74 12		2	16.5
12	FLEETWOOD BORO	4,086	Reported Cleared	98 23				5 7	23	68 16	2		23.5
12	HAMBURG BORO	4,283	Reported Cleared	107 39		2 1	2 2	10 11	15 3	74 21	4 1		36.4
12	KUTZTOWN BORO	5,003	Reported Cleared	158 25		1 1	6 4	3 2	24 2	116 15	8 1		15.8
12	LAURELDALE BORO	3,905	Reported Cleared	34 18		1	2 1	3 3	6 3	21 11	1		52.9
12	MOHNTON BORO	3,047	Reported Cleared	40 27		2 2		3 3	18 15	16 7		1	67.5
12	SHILLINGTON BORO	5,257	Reported Cleared	67 16				2 2	23 6	40 7	2		23.9
12	SINKING SPRING BORO	4,005	Reported Cleared	63 9					15	47 9	1		14.3
12	WESTERN BERKS REGIONA	4,561	Reported Cleared	59 13				1	13 4	43 7	2 2		22.0
12	WEST READING BORO	4,201	Reported Cleared	212 59		5 1	8 3	16 15	16 1	161 38	5	1 1	27.8
12	WOMELSDORF BORO	2,818	Reported	43				2	6	27	8		

*** State Police population is calculated by subtracting the contributing local jurisdiction populations from the county population*

**** Zero Reporting Agency*

**Part I Offenses and Clearances
By Jurisdiction Within County
2013**

<u>Submissions</u>	<u>Jurisdiction</u>	<u>Pop</u>	<u>Total</u>	<u>Murd</u>	<u>Mans</u>	<u>Rape</u>	<u>Robb</u>	<u>Aslt</u>	<u>Burg</u>	<u>Larc</u>	<u>MVeh</u>	<u>Arsn</u>	<u>%Clrd</u>
12	WOMELSDORF BORO	2,818	Cleared	22				1	2	11	8		51.2
12	WYOMISSING BORO	10,479	Reported	495			6	4	12	465	7	1	
			Cleared	312			5	4	1	295	6	1	63.0
**	LIQUOR ENFORCEMENT	79,520	Reported										
			Cleared										
**	STATE POLICE	79,520	Reported	815		16	8	65	255	421	40	10	
			Cleared	319		5	1	58	95	148	9	3	39.1
	DRUG ENFORCEMENT		Reported										
			Cleared										
County Total		413,806	Reported	8,925	11	94	414	689	1,865	5,321	475	56	
Rate Per 100,000				2,156.8	2.7	22.7	100.0	166.5	450.7	1,285.9	114.8	13.5	
			Cleared	3,124	20	3	38	585	366	1,869	100	17	35.0

*** State Police population is calculated by subtracting the contributing local jurisdiction populations from the county population
*** Zero Reporting Agency*

**Part I Offenses and Clearances
By Jurisdiction Within County
2013**

<u>Submissions</u>	<u>Jurisdiction</u>	<u>Pop</u>	<u>Total</u>	<u>Murd</u>	<u>Mans</u>	<u>Rape</u>	<u>Robb</u>	<u>Aslt</u>	<u>Burg</u>	<u>Larc</u>	<u>MVeh</u>	<u>Arsn</u>	<u>%Clrd</u>		
BLAIR COUNTY															
12	BLAIR CO SHERIFF		Reported Cleared												
12	PSU ALTOONA CAMPUS		Reported Cleared	49 22		1 1		1 1	14 5	33 15			44.9		
12	CANOE CREEK STATE PAR		Reported Cleared												
***	BUREAU OF FORESTRY		Reported Cleared												
12	ALLEGHENY TWP	6,726	Reported Cleared	173 62				29 20	11 1	130 41	3		35.8		
12	BLAIR TWP	4,573	Reported Cleared	34 11				1 1	6 1	25 9	2		32.4		
12	FREEDOM TWP	3,466	Reported Cleared	37 8		2		1	1 1	33 7			21.6		
12	GREENFIELD TWP	4,165	Reported Cleared	97 27				1	10 4	84 22	2 1		27.8		
12	LOGAN TWP	12,340	Reported Cleared	296 151		1	1	45 39	12 1	228 104	7 5	2 2	51.0		
12	NORTH WOODBURY TWP	2,717	Reported Cleared	13 7					1 1	11 6	1		53.8		
12	ALTOONA CITY	46,103	Reported Cleared	1,175 320	2 1		1	25 18	29 13	75 65	259 31	733 174	43 14	9 3	27.2
12	BELLWOOD BORO	1,809	Reported Cleared	34 14					2 1	32 13			41.2		
12	DUNCANSVILLE BORO	1,226	Reported Cleared	10 3		1 1			1 1	8 1			30.0		

*** State Police population is calculated by subtracting the contributing local jurisdiction populations from the county population*

**** Zero Reporting Agency*

**Part I Offenses and Clearances
By Jurisdiction Within County
2013**

<u>Submissions</u>	<u>Jurisdiction</u>	<u>Pop</u>	<u>Total</u>	<u>Murd</u>	<u>Mans</u>	<u>Rape</u>	<u>Robb</u>	<u>Aslt</u>	<u>Burg</u>	<u>Larc</u>	<u>MVeh</u>	<u>Arsn</u>	<u>%Clrd</u>
12	HOLLIDAYSBURG BORO	5,836	Reported Cleared	56 58		1	1 1	1 1	4 4	45 49	2 1	2 1	103.6
12	MARTINSBURG BORO	1,946	Reported Cleared	29 10					3	25 10	1		34.5
12	ROARING SPRING BORO	2,574	Reported Cleared	50 8				1 1	4 1	44 6	1		16.0
12	TYRONE BORO	5,444	Reported Cleared	166 83		3 2	2 2	16 17	11	131 61	2	1 1	50.0
12	WILLIAMSBURG BORO	1,244	Reported Cleared	14 4					1	13 4			28.6
**	LIQUOR ENFORCEMENT	26,907	Reported Cleared										
**	STATE POLICE	26,907	Reported Cleared	218 63		1		25 10	55 11	126 38	9 4	2	28.9
	DRUG ENFORCEMENT		Reported Cleared										
County Total		127,076	Reported	2,451	2	35	33	196	395	1,701	73	16	
Rate Per 100,000			Cleared	1,928.8	1.6	27.5	26.0	154.2	310.8	1,338.6	57.4	12.6	34.7
				851	1	2	22	155	63	560	25	7	

*** State Police population is calculated by subtracting the contributing local jurisdiction populations from the county population*

**** Zero Reporting Agency*

**Part I Offenses and Clearances
By Jurisdiction Within County
2013**

<u>Submissions</u>	<u>Jurisdiction</u>	<u>Pop</u>	<u>Total</u>	<u>Murd</u>	<u>Mans</u>	<u>Rape</u>	<u>Robb</u>	<u>Aslt</u>	<u>Burg</u>	<u>Larc</u>	<u>MVeh</u>	<u>Arsn</u>	<u>%Clrd</u>
BRADFORD COUNTY													
12	BRADFORD CO SHERIFF		Reported Cleared										
***	MT. PISGAH STATE PARK		Reported Cleared										
12	BUREAU OF FORESTRY		Reported Cleared										
12	ATHENS TWP	5,243	Reported Cleared	130 57		2 1		4 3	10	111 52	2 1	1	43.8
12	ATHENS BORO	3,356	Reported Cleared	77 14		2 1		2 1	2	69 12	1	1	18.2
12	CANTON BORO	1,998	Reported Cleared	35 3				2	7 1	24 2	2		8.6
12	SAYRE BORO	6,583	Reported Cleared	162 25		3 2		6 5	26 3	125 15	2		15.4
12	TOWANDA BORO	2,900	Reported Cleared	109 7		1 2		16 3	9	80 2	3		6.4
12	TROY BORO	1,312	Reported Cleared	23				1	9	13			
**	LIQUOR ENFORCEMENT	41,426	Reported Cleared										
**	STATE POLICE	41,426	Reported Cleared	564 173	2 1	35 22	4 3	33 32	186 38	276 72	25 5	3	30.7
	DRUG ENFORCEMENT		Reported Cleared										

*** State Police population is calculated by subtracting the contributing local jurisdiction populations from the county population*

**** Zero Reporting Agency*

**Part I Offenses and Clearances
By Jurisdiction Within County
2013**

<u>Submissions</u>	<u>Jurisdiction</u>	<u>Pop</u>	<u>Total</u>	<u>Murd</u>	<u>Mans</u>	<u>Rape</u>	<u>Robb</u>	<u>Aslt</u>	<u>Burg</u>	<u>Larc</u>	<u>MVeh</u>	<u>Arsn</u>	<u>%Clrd</u>
County Total		62,818	Reported	1,100	2	43	4	64	249	698	35	5	
Rate Per 100,000				1,751.1	3.2	68.5	6.4	101.9	396.4	1,111.1	55.7	8.0	
			Cleared	279	1	28	3	44	42	155	6		25.4

*** State Police population is calculated by subtracting the contributing local jurisdiction populations from the county population
*** Zero Reporting Agency*

**Part I Offenses and Clearances
By Jurisdiction Within County
2013**

<u>Submissions</u>	<u>Jurisdiction</u>	<u>Pop</u>	<u>Total</u>	<u>Murd</u>	<u>Mans</u>	<u>Rape</u>	<u>Robb</u>	<u>Aslt</u>	<u>Burg</u>	<u>Larc</u>	<u>MVeh</u>	<u>Arsn</u>	<u>%Clrd</u>
BUCKS COUNTY													
***	NOCKAMIXON STATE PARK												
			Reported										
			Cleared										
12	BUCKS CO SHERIFF												
			Reported										
			Cleared										
12	BUCKS CO DET		Reported	12	1			1		10			
			Cleared	10	2			1		7			83.3
12	NESHAMINY STATE PARK		Reported	7				2		3	2		
			Cleared										
12	DELAWARE CANAL STATE		Reported	5						3		1	
			Cleared	2						2			40.0
12	TYLER STATE PARK		Reported	3						3			
			Cleared										
***	BUREAU OF FORESTRY												
			Reported										
			Cleared										
12	BRISTOL TWP	54,456	Reported	1,557	2	6	58	18	247	1,127	90	9	
			Cleared	190		3	29	13	40	95	5	5	12.2
12	BEDMINSTER TWP	6,969	Reported	41		1		2	6	32			
			Cleared	5					1	4			12.2
12	BENSALEM TWP	60,516	Reported	2,145		27	58	21	198	1,738	90	13	
			Cleared	831		24	27	20	33	698	23	6	38.7
12	BUCKINGHAM TWP	20,396	Reported	99		1		1	13	82	2		
			Cleared	13				1	2	10			13.1
12	DOYLESTOWN TWP	17,575	Reported	187		4		6	20	155	1	1	
			Cleared	55		1		3	2	48	1		29.4
12	FALLS TWP	34,234	Reported	921		5	23	18	89	739	46	1	
			Cleared	151	1	4	11	18	15	92	10		16.4

*** State Police population is calculated by subtracting the contributing local jurisdiction populations from the county population*

**** Zero Reporting Agency*

**Part I Offenses and Clearances
By Jurisdiction Within County
2013**

<u>Submissions</u>	<u>Jurisdiction</u>	<u>Pop</u>	<u>Total</u>	<u>Murd</u>	<u>Mans</u>	<u>Rape</u>	<u>Robb</u>	<u>Aslt</u>	<u>Burg</u>	<u>Larc</u>	<u>MVeh</u>	<u>Arsn</u>	<u>%Clrd</u>
12	HILLTOWN TWP	15,199	Reported Cleared	235 87	1	2 1	2 1	8 5	40 6	180 73	2 1		37.0
12	LOWER MAKEFIELD TWP	32,667	Reported Cleared	502 93		3	6 4	19 15	71 9	383 63	20 2		18.5
12	LOWER SOUTHAMPTON TWP	19,027	Reported Cleared	358 57	1 1		9 2	12 9	58 8	266 35	11 1	1 1	15.9
12	MIDDLETOWN TWP	45,526	Reported Cleared	1,271 390			15 9	17 14	129 35	1,057 310	50 17	3 5	30.7
12	NEW BRITAIN TWP	11,075	Reported Cleared	79 11			3 2	2 2	10 2	61 5	2	1	13.9
12	NEWTOWN BORO	2,240	Reported Cleared	28 1				2 1	3	23			3.6
12	NORTHAMPTON TWP	39,772	Reported Cleared	196 40	1	1	3	5 5	39 4	143 25	3 3	1	20.4
12	PLUMSTEAD TWP	12,688	Reported Cleared	131 46			4	4 1	13 2	102 38	3 1	5 3	35.1
12	RICHLAND TWP	13,135	Reported Cleared	347 183			3	2 2	28 9	305 167	6 3	2 1	52.7
12	SOLEBURY TWP	8,701	Reported Cleared	85 16		1	1	1 1	20 2	61 10	1 1		18.8
12	SPRINGFIELD TWP	5,050	Reported Cleared	71 14			1	10 10	12	48 4			19.7
12	TINICUM TWP	3,982	Reported Cleared	21 5		1			5 1	15 3			23.8
12	UPPER MAKEFIELD TWP	8,273	Reported Cleared	60 9				3 1	15 6	42 2			15.0
12	UPPER SOUTHAMPTON TWP	15,199	Reported Cleared	208 58			1	7 5	36 15	160 35	4 2		27.9

*** State Police population is calculated by subtracting the contributing local jurisdiction populations from the county population*

**** Zero Reporting Agency*

**Part I Offenses and Clearances
By Jurisdiction Within County
2013**

<u>Submissions</u>	<u>Jurisdiction</u>	<u>Pop</u>	<u>Total</u>	<u>Murd</u>	<u>Mans</u>	<u>Rape</u>	<u>Robb</u>	<u>Aslt</u>	<u>Burg</u>	<u>Larc</u>	<u>MVeh</u>	<u>Arsn</u>	<u>%Clrd</u>
12	WARMINSTER TWP	32,802	Reported Cleared	578 214		4 1	9 5	7 7	50 11	491 182	14 7	3 1	37.0
12	WARRINGTON TWP	23,565	Reported Cleared	301 108		3 4	8 2	7 6	36 5	237 85	10 5	1	35.9
12	WARWICK TWP	14,625	Reported Cleared	152 27		4	3 2	12 12	20 1	112 11		1 1	17.8
12	BRISTOL BORO	9,674	Reported Cleared	340 49		1	17 5	10 10	55 5	246 29	9	2	14.4
12	CHALFONT BORO	4,066	Reported Cleared	19					1	18			
12	DOYLESTOWN BORO	8,361	Reported Cleared	194 59	1 1			12 12	26 7	148 36	5 3	1	30.4
12	DUBLIN BORO	2,155	Reported Cleared	23 7				3 2	2	18 5			30.4
12	HULMEVILLE BORO	1,011	Reported Cleared	2						2			
12	IVYLAND BORO	1,041	Reported Cleared	8				1	2	5			
12	LANGHORNE BORO	1,616	Reported Cleared	18 5		1	1	1 1	1	13 4	1		27.8
12	LANGHORNE MANOR BORO	1,439	Reported Cleared	9 2				2 2	3	3	1		22.2
12	MORRISVILLE BORO	8,692	Reported Cleared	369 56	1	1 1	20 5	23 14	42 6	231 28	51 2		15.2
12	NEW BRITAIN BORO	3,147	Reported Cleared	16 6				2 2	3 1	11 3			37.5
12	NEW HOPE BORO	2,522	Reported	108		2		17	13	75	1		

*** State Police population is calculated by subtracting the contributing local jurisdiction populations from the county population*

**** Zero Reporting Agency*

**Part I Offenses and Clearances
By Jurisdiction Within County
2013**

<u>Submissions</u>	<u>Jurisdiction</u>	<u>Pop</u>	<u>Total</u>	<u>Murd</u>	<u>Mans</u>	<u>Rape</u>	<u>Robb</u>	<u>Aslt</u>	<u>Burg</u>	<u>Larc</u>	<u>MVeh</u>	<u>Arsn</u>	<u>%Clrd</u>
12	NEW HOPE BORO	2,522	Cleared	5				1		3	1		4.6
12	NEWTOWN TWP	22,596	Reported	202		1	3	1	37	157	3		
			Cleared	31			2	1	4	23	1		15.3
12	PENNDDEL BORO	2,232	Reported	45			1	2	8	33	1		
			Cleared	23			1	2	9	10	1		51.1
12	PERKASIE BORO	8,527	Reported	178		2	1	4	22	142	5	2	
			Cleared	39		1	2	2	9	21	2	2	21.9
12	QUAKERTOWN BORO	8,950	Reported	274		1	1	19	31	216	6		
			Cleared	99			1	17	6	74	1		36.1
12	PENNRIDGE REG	11,039	Reported	104	1	1		2	21	76		3	
			Cleared	26	1				8	12		5	25.0
12	TULLYTOWN BORO	1,869	Reported	168					2	166			
			Cleared	19						19			11.3
12	YARDLEY BORO	2,455	Reported	33		1	2	2	3	24	1		
			Cleared	3			1	2					9.1
**	LIQUOR ENFORCEMENT	25,936	Reported										
			Cleared										
**	STATE POLICE	25,936	Reported	434		4	11	20	67	318	12	2	
			Cleared	168			10	20	12	120	6		38.7
	DRUG ENFORCEMENT		Reported										
			Cleared										
County Total		625,000	Reported	12,144	8	88	258	308	1,497	9,480	453	52	
Rate Per 100,000				1,943.0	1.3	14.1	41.3	49.3	239.5	1,516.8	72.5	8.3	
			Cleared	3,213	7	2	43	124	276	2,391	99	31	26.5

*** State Police population is calculated by subtracting the contributing local jurisdiction populations from the county population*

**** Zero Reporting Agency*

**Part I Offenses and Clearances
By Jurisdiction Within County
2013**

<u>Submissions</u>	<u>Jurisdiction</u>	<u>Pop</u>	<u>Total</u>	<u>Murd</u>	<u>Mans</u>	<u>Rape</u>	<u>Robb</u>	<u>Aslt</u>	<u>Burg</u>	<u>Larc</u>	<u>MVeh</u>	<u>Arsn</u>	<u>%Clrd</u>
BUTLER COUNTY													
12	SLIPPERY ROCK UNIV OF		Reported Cleared	41 5			1	2 1	4	34 4			12.2
12	BUTLER CO DET		Reported Cleared										
12	BUTLER CO SHERIFF		Reported Cleared										
12	MORAINES STATE PARK		Reported Cleared	7 1				1		6 1			14.3
12	JENNINGS ENVIRONMENTA		Reported Cleared										
***	BUREAU OF FORESTRY		Reported Cleared										
12	BUTLER TWP	17,095	Reported Cleared	376 174		2 1	4 3	9 6	24 5	329 158	8 1		46.3
12	ADAMS TWP	12,582	Reported Cleared	71 14				8 5	11 2	51 7	1		19.7
12	BUFFALO TWP	7,314	Reported Cleared	47 19			1	10 8	8 1	28 10			40.4
12	CRANBERRY TWP	29,062	Reported Cleared	448 177		3 3	4 1	10 10	18 2	409 161	3	1	39.5
12	JACKSON TWP	3,643	Reported Cleared	27 11					18 8	9 3			40.7
12	LANCASTER TWP	2,534	Reported Cleared	13 3					2 1	11 2			23.1
12	MIDDLESEX TWP	5,448	Reported Cleared	50 20		3 3		3 2	10 7	33 8		1	40.0

*** State Police population is calculated by subtracting the contributing local jurisdiction populations from the county population*

**** Zero Reporting Agency*

**Part I Offenses and Clearances
By Jurisdiction Within County
2013**

<u>Submissions</u>	<u>Jurisdiction</u>	<u>Pop</u>	<u>Total</u>	<u>Murd</u>	<u>Mans</u>	<u>Rape</u>	<u>Robb</u>	<u>Aslt</u>	<u>Burg</u>	<u>Larc</u>	<u>MVeh</u>	<u>Arsn</u>	<u>%Clrd</u>	
12	PENN TWP	5,055	Reported Cleared	37 4				2 2	2	31 1	2 1		10.8	
12	BUTLER CITY	13,577	Reported Cleared	678 208			25 11	25 22	118 12	487 153	14 6	9 4	30.7	
12	CALLERY BORO	389	Reported Cleared											
12	EVANS CITY BORO	1,808	Reported Cleared	10 2		1		1 1	1	7 1			20.0	
12	HARRISVILLE BORO	900	Reported Cleared	1 1					1 1				100.0	
12	MARS BORO	1,681	Reported Cleared	13 1		1			2	10 1			7.7	
***	PORTERSVILLE BORO	236	Reported Cleared											
12	PROSPECT BORO	1,161	Reported Cleared	1						1				
12	SAXONBURG BORO	1,523	Reported Cleared	9 1				1	5 1	3			11.1	
12	SLIPPERY ROCK BORO	3,676	Reported Cleared	44 14			1	6 4	4	33 10			31.8	
12	ZELIENOPLE BORO	3,771	Reported Cleared	60 10				4 2	2 1	51 6	3 1		16.7	
**	LIQUOR ENFORCEMENT	73,715	Reported Cleared											
**	STATE POLICE	73,715	Reported Cleared	671 231	1		16 10	1 1	28 26	177 41	413 135	29 14	6 4	34.4
	DRUG ENFORCEMENT		Reported Cleared											

*** State Police population is calculated by subtracting the contributing local jurisdiction populations from the county population
*** Zero Reporting Agency*

**Part I Offenses and Clearances
By Jurisdiction Within County
2013**

<u>Submissions</u>	<u>Jurisdiction</u>	<u>Pop</u>	<u>Total</u>	<u>Murd</u>	<u>Mans</u>	<u>Rape</u>	<u>Robb</u>	<u>Aslt</u>	<u>Burg</u>	<u>Larc</u>	<u>MVeh</u>	<u>Arsn</u>	<u>%Cld</u>
County Total		185,170	Reported 2,603	1		26	37	110	407	1,945	60	17	
Rate Per 100,000			Cleared 1,405.7	.5		14.0	20.0	59.4	219.8	1,050.4	32.4	9.2	
						17	16	89	82	662	23	8	34.5

*** State Police population is calculated by subtracting the contributing local jurisdiction populations from the county population*

**** Zero Reporting Agency*

**Part I Offenses and Clearances
By Jurisdiction Within County
2013**

<u>Submissions</u>	<u>Jurisdiction</u>	<u>Pop</u>	<u>Total</u>	<u>Murd</u>	<u>Mans</u>	<u>Rape</u>	<u>Robb</u>	<u>Aslt</u>	<u>Burg</u>	<u>Larc</u>	<u>MVeh</u>	<u>Arsn</u>	<u>%Clrd</u>	
CAMBRIA COUNTY														
12	UNIVERSITY OF PITTSBU		Reported Cleared	50 7		1 1		4 3	6 6	39 3			14.0	
12	BUREAU OF FORESTRY		Reported Cleared	1								1		
12	STONYCREEK TWP	2,778	Reported Cleared	55 17				2 2	15 5	37 10	1		30.9	
12	ADAMS TWP	5,868	Reported Cleared	25 5					9 2	16 3			20.0	
12	BLACKLICK TWP	1,978	Reported Cleared											
12	CAMBRIA TWP	6,025	Reported Cleared	86 41				1 1	6 1	76 39	3		47.7	
12	CONEMAUGH TWP	1,966	Reported Cleared	6 6				3 3		2 2	1 1		100.0	
12	CRESSON TWP	4,278	Reported Cleared	15 8		1 1	1 1		4 1	9 5			53.3	
12	CROYLE TWP	2,304	Reported Cleared	16 2					1	14 2	1		12.5	
12	EAST TAYLOR TWP	2,661	Reported Cleared	29		1		1	8	19				
12	GALLITZIN TWP	1,303	Reported Cleared											
12	JACKSON TWP	4,297	Reported Cleared	12 9				2 2	4 3	5 4	1		75.0	
12	RICHLAND TWP	12,581	Reported Cleared	663 443	1		2	1 1	9 4	5 6	27 8	610 419	10 3	66.8

*** State Police population is calculated by subtracting the contributing local jurisdiction populations from the county population*

**** Zero Reporting Agency*

**Part I Offenses and Clearances
By Jurisdiction Within County
2013**

<u>Submissions</u>	<u>Jurisdiction</u>	<u>Pop</u>	<u>Total</u>	<u>Murd</u>	<u>Mans</u>	<u>Rape</u>	<u>Robb</u>	<u>Aslt</u>	<u>Burg</u>	<u>Larc</u>	<u>MVeh</u>	<u>Arsn</u>	<u>%Clrd</u>
12	SUMMERHILL TWP	2,421	Reported Cleared	28 6		1 1			5	21 5	1		21.4
12	UPPER YODER TWP	5,340	Reported Cleared	26 9				5 5	5 4	16			34.6
12	WEST CARROLL TWP	1,272	Reported Cleared	8 4					4 2	3 1	1 1		50.0
12	PRINCE GALLITZIN STAT		Reported Cleared										
12	JOHNSTOWN CITY	21,954	Reported Cleared	938 262	7 4	2 3	44 28	76 58	277 32	497 128	28 6	7 3	27.9
***	ASHVILLE BORO	223	Reported Cleared										
12	CARROLLTOWN BORO	836	Reported Cleared	15 2				1	5	9 2			13.3
12	CRESSON BORO	1,668	Reported Cleared	21 10			1 1	2 2	2	16 7			47.6
12	DALE BORO	1,203	Reported Cleared	39 15			1	6 5	17 2	13 7	1 1	1	38.5
12	EAST CONEMAUGH BORO	1,503	Reported Cleared	18					3	15			
12	EBENSBURG BORO	3,279	Reported Cleared	52 25		1 1	2 1	4 3	5	36 17	3 3	1	48.1
12	FERNDALE BORO	1,592	Reported Cleared	6 5			1 1	4 4	1				83.3
12	GALLITZIN BORO	1,880	Reported Cleared	13 6					2 1	11 5			46.2
12	GEISTOWN BORO	2,410	Reported Cleared	47 5					13	31 3	3 2		10.6

*** State Police population is calculated by subtracting the contributing local jurisdiction populations from the county population*

**** Zero Reporting Agency*

**Part I Offenses and Clearances
By Jurisdiction Within County
2013**

<u>Submissions</u>	<u>Jurisdiction</u>	<u>Pop</u>		<u>Total</u>	<u>Murd</u>	<u>Mans</u>	<u>Rape</u>	<u>Robb</u>	<u>Aslt</u>	<u>Burg</u>	<u>Larc</u>	<u>MVeh</u>	<u>Arsn</u>	<u>%Clrd</u>
12	HASTINGS BORO	2,274	Reported Cleared	43 29				1 1	4 4	8 5	29 19		1	67.4
***	LORETTO BORO	1,390	Reported Cleared											
12	NANTY GLO BORO	2,669	Reported Cleared	81 31				1 2	6 6	24 6	50 17			38.3
12	PATTON BORO	1,726	Reported Cleared	6					1	3	2			
12	PORTAGE BORO	2,573	Reported Cleared	41 27				1 1	1 1	4 1	35 24			65.9
12	SANKERTOWN BORO	662	Reported Cleared											
11	SOUTH FORK BORO	903	Reported Cleared											
***	VINTONDALE BORO	402	Reported Cleared											
12	WEST HILLS REGIONAL	10,649	Reported Cleared	98 38				2 1	3 3	38 20	52 12	2 2	1	38.8
12	NORTHERN CAMBRIA BORO	3,741	Reported Cleared	81 40				1	4 3	15 5	58 29	3 3		49.4
**	LIQUOR ENFORCEMENT	22,267	Reported Cleared											
**	STATE POLICE	22,267	Reported Cleared	297 101	4 4		7 2	3 1	37 33	90 18	123 35	28 8	5	34.0
	DRUG ENFORCEMENT		Reported Cleared											

*** State Police population is calculated by subtracting the contributing local jurisdiction populations from the county population*

**** Zero Reporting Agency*

**Part I Offenses and Clearances
By Jurisdiction Within County
2013**

<u>Submissions</u>	<u>Jurisdiction</u>	<u>Pop</u>	<u>Total</u>	<u>Murd</u>	<u>Mans</u>	<u>Rape</u>	<u>Robb</u>	<u>Aslt</u>	<u>Burg</u>	<u>Larc</u>	<u>MVeh</u>	<u>Arsn</u>	<u>%Clrd</u>
County Total		140,876	Reported 2,816	12		15	68	172	601	1,844	87	17	
Rate Per 100,000			Cleared 1,153	8.5	2	10.6	48.3	122.1	426.6	1,309.0	61.8	12.1	40.9

*** State Police population is calculated by subtracting the contributing local jurisdiction populations from the county population*

**** Zero Reporting Agency*

**Part I Offenses and Clearances
By Jurisdiction Within County
2013**

<u>Submissions</u>	<u>Jurisdiction</u>	<u>Pop</u>	<u>Total</u>	<u>Murd</u>	<u>Mans</u>	<u>Rape</u>	<u>Robb</u>	<u>Aslt</u>	<u>Burg</u>	<u>Larc</u>	<u>MVeh</u>	<u>Arsn</u>	<u>%Clrd</u>
CAMERON COUNTY													
***	SIZERVILLE STATE PARK		Reported Cleared										
***	SINNEMAHONING STATE P		Reported Cleared										
12	BUREAU OF FORESTRY		Reported Cleared	1								1	
12	EMPORIUM BORO	1,995	Reported Cleared	25 15				1 1	3 1	20 12		1 1	60.0
**	LIQUOR ENFORCEMENT	2,898	Reported Cleared										
**	STATE POLICE	2,898	Reported Cleared	46 17		2 2		3 3	21 7	18 5	1	1	37.0
	DRUG ENFORCEMENT		Reported Cleared										
County Total		4,893	Reported	72		2		4	24	38	1	3	
Rate Per 100,000			Cleared	1,471.5 32		40.9 2		81.7 4	490.5 8	776.6 17	20.4	61.3 1	44.4

*** State Police population is calculated by subtracting the contributing local jurisdiction populations from the county population
*** Zero Reporting Agency*

**Part I Offenses and Clearances
By Jurisdiction Within County
2013**

<u>Submissions</u>	<u>Jurisdiction</u>	<u>Pop</u>	<u>Total</u>	<u>Murd</u>	<u>Mans</u>	<u>Rape</u>	<u>Robb</u>	<u>Aslt</u>	<u>Burg</u>	<u>Larc</u>	<u>MVeh</u>	<u>Arsn</u>	<u>%Clrd</u>
CARBON COUNTY													
12	BELTZVILLE STATE PARK		Reported Cleared	9 1				1 1		8			11.1
12	HICKORY RUN STATE PAR		Reported Cleared	11 1				1 1		10			9.1
12	BUREAU OF FORESTRY		Reported Cleared	4								4	
12	EAST PENN TWP	2,859	Reported Cleared	27 6					6 2	21 3	1		22.2
12	FRANKLIN TWP	4,236	Reported Cleared	60 14		2	1	8 6	12	37 8			23.3
12	KIDDER TWP	1,947	Reported Cleared	109 26			1	8 4	17 1	83 20	1		23.9
12	MAHONING TWP	4,279	Reported Cleared	202 101		1		22 16	19 3	156 82	1	3	50.0
12	BEAVER MEADOWS BORO	853	Reported Cleared	9 2				1 1	1	7 1			22.2
12	JIM THORPE BORO	4,734	Reported Cleared	121 24			1	7 5	11	100 18	2		19.8
12	LANSFORD BORO	3,876	Reported Cleared	83 56			1	14 14	14 4	53 36		1 1	67.5
12	LEHIGHTON BORO	5,417	Reported Cleared	173 54			4	7 6	34 6	118 36	8 3	2 2	31.2
12	PALMERTON BORO	5,362	Reported Cleared	125 48				5 5	18 4	98 37	4 2		38.4
12	SUMMIT HILL BORO	3,002	Reported Cleared	11 6			1	1 1	2	7 5			54.5

*** State Police population is calculated by subtracting the contributing local jurisdiction populations from the county population*

**** Zero Reporting Agency*

**Part I Offenses and Clearances
By Jurisdiction Within County
2013**

<u>Submissions</u>	<u>Jurisdiction</u>	<u>Pop</u>	<u>Total</u>	<u>Murd</u>	<u>Mans</u>	<u>Rape</u>	<u>Robb</u>	<u>Aslt</u>	<u>Burg</u>	<u>Larc</u>	<u>MVeh</u>	<u>Arsn</u>	<u>%Clrd</u>
12	WEATHERLY BORO	2,495	Reported Cleared	122 22	1			20 7	22 3	77 12	2		18.0
12	NESQUEHONING BORO	3,308	Reported Cleared	88 27		1 1		10 4	6 1	70 21		1	30.7
**	LIQUOR ENFORCEMENT	22,535	Reported Cleared										
**	STATE POLICE	22,535	Reported Cleared	334 84		3 1	1	28 21	135 9	157 48	9 4	1 1	25.1
	DRUG ENFORCEMENT		Reported Cleared										
County Total		64,903	Reported	1,488	1	7	10	133	297	1,002	26	12	
Rate Per 100,000			Cleared	2,292.7 472	1.5	10.8 2	15.4 3	204.9 92	457.6 33	1,543.8 327	40.1 11	18.5 4	31.7

*** State Police population is calculated by subtracting the contributing local jurisdiction populations from the county population
*** Zero Reporting Agency*

**Part I Offenses and Clearances
By Jurisdiction Within County
2013**

<u>Submissions</u>	<u>Jurisdiction</u>	<u>Pop</u>	<u>Total</u>	<u>Murd</u>	<u>Mans</u>	<u>Rape</u>	<u>Robb</u>	<u>Aslt</u>	<u>Burg</u>	<u>Larc</u>	<u>MVeh</u>	<u>Arsn</u>	<u>%Clrd</u>
CENTRE COUNTY													
12	PENNSYLVANIA STATE UN		Reported 535 Cleared 52			9		20 10	40 5	453 37	4	9	9.7
12	CENTRE CO SHERIFF		Reported Cleared										
12	BLACK MOSHANNON STATE		Reported Cleared	4					4				
12	BALD EAGLE STATE PARK		Reported Cleared	1						1			
***	BUREAU OF FORESTRY		Reported Cleared										
12	FERGUSON TWP	17,807	Reported Cleared	136 38		2 1	2 3	10 10	28 1	92 21	2 2		27.9
12	PATTON TWP	15,513	Reported Cleared	201 117		1	4 1	1 1	16 6	178 108	1 1		58.2
12	SPRING TWP	7,664	Reported Cleared	65 8					7 1	58 7			12.3
12	BELLEFONTE BORO	6,353	Reported Cleared	93 12			1	2 2	8 1	81 9		1	12.9
12	STATE COLLEGE BORO	56,612	Reported Cleared	759 254		5 1	13 10	23 18	101 21	596 203	10 1	11	33.5
**	LIQUOR ENFORCEMENT	51,460	Reported Cleared										
**	STATE POLICE	51,460	Reported Cleared	521 146		20 10	4 7	30 24	108 25	348 77	9 3	2	28.0
	DRUG ENFORCEMENT		Reported Cleared										

*** State Police population is calculated by subtracting the contributing local jurisdiction populations from the county population*

**** Zero Reporting Agency*

**Part I Offenses and Clearances
By Jurisdiction Within County
2013**

<u>Submissions</u>	<u>Jurisdiction</u>	<u>Pop</u>	<u>Total</u>	<u>Murd</u>	<u>Mans</u>	<u>Rape</u>	<u>Robb</u>	<u>Aslt</u>	<u>Burg</u>	<u>Larc</u>	<u>MVeh</u>	<u>Arsn</u>	<u>%Clrd</u>
County Total		155,409	Reported 2,315			37	24	86	312	1,807	26	23	
Rate Per 100,000			Cleared 1,489.6			23.8	15.4	55.3	200.8	1,162.7	16.7	14.8	
						12	21	65	60	462	7		27.1

*** State Police population is calculated by subtracting the contributing local jurisdiction populations from the county population*

**** Zero Reporting Agency*

**Part I Offenses and Clearances
By Jurisdiction Within County
2013**

<u>Submissions</u>	<u>Jurisdiction</u>	<u>Pop</u>	<u>Total</u>	<u>Murd</u>	<u>Mans</u>	<u>Rape</u>	<u>Robb</u>	<u>Aslt</u>	<u>Burg</u>	<u>Larc</u>	<u>MVeh</u>	<u>Arsn</u>	<u>%Clrd</u>
CHESTER COUNTY													
12	WEST CHESTER UNIV OF		Reported Cleared	79 6			1 1	1	11 1	66 4			7.6
12	CHESTER CO DET		Reported Cleared	19 13	1 2		9 3	4 5		3 2		1	68.4
***	WHITE CLAY CREEK PRES		Reported Cleared										
***	MARSH CREEK STATE PAR		Reported Cleared										
12	BUREAU OF FORESTRY		Reported Cleared	1								1	
12	CALN TWP	14,090	Reported Cleared	400 188	1 1	1 1	4 1	65 58	24 4	295 117	10 6		47.0
12	BIRMINGHAM TWP	4,241	Reported Cleared	23 11			1 1		2 3	19 6	1 1		47.8
12	EAST BRANDYWINE TWP	7,461	Reported Cleared	94 12		1 1	1	8 7	4 1	76 2	4		12.8
12	EAST COVENTRY TWP	6,765	Reported Cleared	52 7				1 1	7	44 6			13.5
12	EAST FALLOWFIELD TWP	7,549	Reported Cleared	100 18	1 1		1 1	4 4	35 4	53 7	5 1	1	18.0
12	EAST MARLBOROUGH TWP	7,196	Reported Cleared	12 1					2	10 1			8.3
12	EAST PIKELAND TWP	7,300	Reported Cleared	61 36			2 1	1 1	8 3	49 30	1 1		59.0
12	EAST VINCENT TWP	6,858	Reported Cleared	46 14			2 2	2 3	9 5	32 4	1		30.4

*** State Police population is calculated by subtracting the contributing local jurisdiction populations from the county population*

**** Zero Reporting Agency*

**Part I Offenses and Clearances
By Jurisdiction Within County
2013**

<u>Submissions</u>	<u>Jurisdiction</u>	<u>Pop</u>	<u>Total</u>	<u>Murd</u>	<u>Mans</u>	<u>Rape</u>	<u>Robb</u>	<u>Aslt</u>	<u>Burg</u>	<u>Larc</u>	<u>MVeh</u>	<u>Arsn</u>	<u>%Clrd</u>
12	EAST WHITELAND TWP	10,654	Reported Cleared	128 37				2 1	9	116 36	1		28.9
12	EASTTOWN TWP	10,564	Reported Cleared	102 31		1		9 8	20 6	69 16	3 1		30.4
12	HIGHLAND TWP	1,288	Reported Cleared	1						1			
12	KENNETT TWP	7,885	Reported Cleared	11 6			1 1		1 1	8 4	1		54.5
12	NEW GARDEN TWP	12,109	Reported Cleared	155 30			5 2	6 6	26 2	108 19	9 1	1	19.4
12	NORTH COVENTRY TWP	7,942	Reported Cleared	210 66	1 1			2 2	24 6	176 55	5		31.4
12	SADSBURY TWP	3,762	Reported Cleared	26 12					5 1	19 11	2		46.2
12	SCHUYLKILL TWP	8,542	Reported Cleared	74 10				4 4	13 1	57 5			13.5
12	TREDYFFRIN TWP	29,492	Reported Cleared	240 60			3 2	4 7	9 5	56 43	4		25.0
12	UPPER UWCHLAN TWP	11,494	Reported Cleared	58 4					10	46 3	1		6.9
12	UWCHLAN TWP	18,401	Reported Cleared	219 85			2 1	3 6	9 5	30 67	5 5	5 1	38.8
12	VALLEY TWP	7,300	Reported Cleared	121 77				3 3	24 16	81 45	13 13		63.6
12	WEST BRANDYWINE TWP	7,446	Reported Cleared	112 33			2	5 4	25 7	70 16	10 6		29.5
12	WEST CALN TWP	9,081	Reported Cleared	80 18			1 1	11 9	15	47 4	5 4		22.5

*** State Police population is calculated by subtracting the contributing local jurisdiction populations from the county population*

**** Zero Reporting Agency*

**Part I Offenses and Clearances
By Jurisdiction Within County
2013**

<u>Submissions</u>	<u>Jurisdiction</u>	<u>Pop</u>	<u>Total</u>	<u>Murd</u>	<u>Mans</u>	<u>Rape</u>	<u>Robb</u>	<u>Aslt</u>	<u>Burg</u>	<u>Larc</u>	<u>MVeh</u>	<u>Arsn</u>	<u>%Clrd</u>
12	WEST FALLOWFIELD TWP	2,584	Reported Cleared	21					8	13			
12	WEST GOSHEN TWP	22,970	Reported Cleared	383 90		4 1		9 5	24 6	338 75	8 3		23.5
12	WEST NOTTINGHAM TWP	2,722	Reported Cleared	17 2			1		3	12 2	1		11.8
12	WEST PIKELAND TWP	4,072	Reported Cleared	28 16				2 2	6 4	19 9	1 1		57.1
12	WEST SADSBUY TWP	2,472	Reported Cleared	102 60				2 1	2 2	98 57			58.8
12	WEST VINCENT TWP	4,856	Reported Cleared	45 9				1 1	5 1	39 7			20.0
12	WEST WHITE LAND TWP	18,452	Reported Cleared	498 187		1 1	6 4	1 2	38 4	441 175	11 1		37.6
12	WESTTOWN- EAST GOSHEN	32,201	Reported Cleared	306 71		1	2 1	21 15	25 3	247 50	8 2	2	23.2
12	WILLISTOWN TWP	10,600	Reported Cleared	71 24			2 2	3 3	10 5	54 13	1	1 1	33.8
12	COATESVILLE CITY	13,144	Reported Cleared	509 112			62 9	78 52	76 10	225 33	59 7	9 1	22.0
12	AVONDALE BORO	1,431	Reported Cleared	3 1					1	2 1			33.3
12	DOWNINGTOWN BORO	7,932	Reported Cleared	207 65			5 2	5 3	21 3	164 56	11 1	1	31.4
12	HONEY BROOK BORO	1,749	Reported Cleared	3 3				2 2		1 1			100.0
12	KENNETT SQUARE BORO	6,126	Reported	103		1	3	7	16	72	4		

*** State Police population is calculated by subtracting the contributing local jurisdiction populations from the county population*

**** Zero Reporting Agency*

**Part I Offenses and Clearances
By Jurisdiction Within County
2013**

<u>Submissions</u>	<u>Jurisdiction</u>	<u>Pop</u>	<u>Total</u>	<u>Murd</u>	<u>Mans</u>	<u>Rape</u>	<u>Robb</u>	<u>Aslt</u>	<u>Burg</u>	<u>Larc</u>	<u>MVeh</u>	<u>Arsn</u>	<u>%Clrd</u>
12	KENNETT SQUARE BORO	6,126	Cleared 22			1	1	5	2	13			21.4
12	MALVERN BORO	3,041	Reported Cleared 7					4 4		16 2	1		33.3
12	OXFORD BORO	5,129	Reported Cleared 33				2	10 6	24 6	73 18	8 3		28.2
12	PARKESBURG BORO	3,638	Reported Cleared 17			2 1	2	4 3	6 5	40 8	3		29.8
12	PHOENIXVILLE BORO	16,531	Reported Cleared 83			1 1	11 5	24 18	29 5	247 54	8		25.9
12	SOUTH COATESVILLE BOR	1,409	Reported Cleared 1 1					1 1					100.0
12	SPRING CITY BORO	3,335	Reported Cleared 16			2 1		4 3	9 1	77 11	1		17.2
12	WEST CHESTER BORO	18,988	Reported Cleared 120	1 1		14 3	28 9	28 21	90 23	305 63	21		24.6
12	WEST GROVE BORO	2,867	Reported Cleared 5					3 3	2	8 2	2		33.3
**	LIQUOR ENFORCEMENT	114,914	Reported Cleared										
**	STATE POLICE	114,914	Reported Cleared 401		1 1	27 13	19 12	72 46	491 87	946 228	43 14	4	25.0
	DRUG ENFORCEMENT		Reported Cleared										

*** State Police population is calculated by subtracting the contributing local jurisdiction populations from the county population*

**** Zero Reporting Agency*

**Part I Offenses and Clearances
By Jurisdiction Within County
2013**

<u>Submissions</u>	<u>Jurisdiction</u>	<u>Pop</u>	<u>Total</u>	<u>Murd</u>	<u>Mans</u>	<u>Rape</u>	<u>Robb</u>	<u>Aslt</u>	<u>Burg</u>	<u>Larc</u>	<u>MVeh</u>	<u>Arsn</u>	<u>%Clrd</u>
County Total		508,583	Reported	7,434	5	1	74	172	427	1,246	5,211	272	26
Rate Per 100,000			Cleared	1,461.7	1.0	.2	14.6	33.8	84.0	245.0	1,024.6	53.5	5.1
				2,120	6	2	34	59	325	239	1,381	71	3
													28.5

*** State Police population is calculated by subtracting the contributing local jurisdiction populations from the county population
*** Zero Reporting Agency*

**Part I Offenses and Clearances
By Jurisdiction Within County
2013**

<u>Submissions</u>	<u>Jurisdiction</u>	<u>Pop</u>	<u>Total</u>	<u>Murd</u>	<u>Mans</u>	<u>Rape</u>	<u>Robb</u>	<u>Aslt</u>	<u>Burg</u>	<u>Larc</u>	<u>MVeh</u>	<u>Arsn</u>	<u>%Cld</u>
CLARION COUNTY													
12	CLARION UNIV OF PA		Reported Cleared	31 7		1 1			1 1	28 4		1 1	22.6
12	CLARION CO SHERIFF		Reported Cleared										
12	CLARION CO DET		Reported Cleared	2 2				2 2					100.0
12	COOK FOREST STATE PAR		Reported Cleared	1 1						1 1			100.0
12	BUREAU OF FORESTRY		Reported Cleared	1								1	
12	CLARION BORO	5,117	Reported Cleared	74		1	2	2	8	54	6	1	
12	KNOX BORO	1,141	Reported Cleared	19 11				2 2	3 1	13 7		1 1	57.9
12	NEW BETHLEHEM BORO	2,835	Reported Cleared	15 6				2 2	1	12 4			40.0
***	ST PETERSBURG BORO		Reported Cleared										
**	LIQUOR ENFORCEMENT	30,427	Reported Cleared										
**	STATE POLICE	30,427	Reported Cleared	488 250	3 2	27 18	2 1	18 15	115 53	294 149	21 8	8 4	51.2
	DRUG ENFORCEMENT		Reported Cleared										

*** State Police population is calculated by subtracting the contributing local jurisdiction populations from the county population*

**** Zero Reporting Agency*

**Part I Offenses and Clearances
By Jurisdiction Within County
2013**

<u>Submissions</u>	<u>Jurisdiction</u>	<u>Pop</u>	<u>Total</u>	<u>Murd</u>	<u>Mans</u>	<u>Rape</u>	<u>Robb</u>	<u>Aslt</u>	<u>Burg</u>	<u>Larc</u>	<u>MVeh</u>	<u>Arsn</u>	<u>%Clrd</u>
County Total		39,520	Reported	631	3	29	4	26	128	402	27	12	
Rate Per 100,000				1,596.7	7.6	73.4	10.1	65.8	323.9	1,017.2	68.3	30.4	
			Cleared	277	2	19	1	21	55	165	8	6	43.9

*** State Police population is calculated by subtracting the contributing local jurisdiction populations from the county population*

**** Zero Reporting Agency*

**Part I Offenses and Clearances
By Jurisdiction Within County
2013**

<u>Submissions</u>	<u>Jurisdiction</u>	<u>Pop</u>	<u>Total</u>	<u>Murd</u>	<u>Mans</u>	<u>Rape</u>	<u>Robb</u>	<u>Aslt</u>	<u>Burg</u>	<u>Larc</u>	<u>MVeh</u>	<u>Arsn</u>	<u>%Clrd</u>
CLEARFIELD COUNTY													
12	PARKER DAM		Reported Cleared	2						2			
12	BUREAU OF FORESTRY		Reported Cleared	10								10	
12	DECATUR TWP	4,519	Reported Cleared	52 14				7 3	9 1	33 9	3 1		26.9
12	LAWRENCE TWP	7,583	Reported Cleared	319 98		5	4	50 34	33 3	223 60	4 1		30.7
12	MORRIS-COOPER REGIONA	5,609	Reported Cleared	34 21		1		5 5	2	25 15		1 1	61.8
12	SANDY TWP	10,633	Reported Cleared	362 185		1	6 1	15 10	36 7	301 165	3 2		51.1
12	DU BOIS CITY	7,685	Reported Cleared	244 65		3 2	4 2	17 11	30 8	185 41	5 1		26.6
12	CLEARFIELD BORO	6,108	Reported Cleared	260 137		2 1	4 2	20 14	17 5	212 112	4 2	1 1	52.7
12	CURWENSVILLE BORO	2,499	Reported Cleared	66 29			1	16 12	7	41 16	1 1		43.9
12	BCI - DRUG LAW		Reported Cleared										
**	LIQUOR ENFORCEMENT	36,370	Reported Cleared										
**	STATE POLICE	36,370	Reported Cleared	485 125	3 1		20 8	27 14	132 27	277 66	15 2	8 7	25.8
	DRUG ENFORCEMENT		Reported Cleared										

*** State Police population is calculated by subtracting the contributing local jurisdiction populations from the county population*

**** Zero Reporting Agency*

**Part I Offenses and Clearances
By Jurisdiction Within County
2013**

<u>Submissions</u>	<u>Jurisdiction</u>	<u>Pop</u>	<u>Total</u>	<u>Murd</u>	<u>Mans</u>	<u>Rape</u>	<u>Robb</u>	<u>Aslt</u>	<u>Burg</u>	<u>Larc</u>	<u>MVeh</u>	<u>Arsn</u>	<u>%Clrd</u>
County Total		81,006	Reported	1,834	3	32	22	157	266	1,299	35	20	
Rate Per 100,000			Cleared	2,264.0	3.7	39.5	27.2	193.8	328.4	1,603.6	43.2	24.7	
				674	1	11	5	103	51	484	10	9	36.8

*** State Police population is calculated by subtracting the contributing local jurisdiction populations from the county population*

**** Zero Reporting Agency*

**Part I Offenses and Clearances
By Jurisdiction Within County
2013**

<u>Submissions</u>	<u>Jurisdiction</u>	<u>Pop</u>	<u>Total</u>	<u>Murd</u>	<u>Mans</u>	<u>Rape</u>	<u>Robb</u>	<u>Aslt</u>	<u>Burg</u>	<u>Larc</u>	<u>MVeh</u>	<u>Arsn</u>	<u>%Clrd</u>
CLINTON COUNTY													
12	LOCK HAVEN UNIV OF PA		Reported Cleared	52 10		4 1	2 1	1 1	1 1	43 5	1 1		19.2
***	KETTLE CREEK STATE PA		Reported Cleared										
12	BUREAU OF FORESTRY		Reported Cleared	2								2	
12	LAMAR TWP	2,547	Reported Cleared	11 3					5 1	6 2			27.3
12	PINE CREEK TWP	3,275	Reported Cleared	11 5					3 2	8 3			45.5
12	WOODWARD TWP	2,403	Reported Cleared	28 13				1 2	11 6	15 4		1 1	46.4
12	LOCK HAVEN CITY	9,806	Reported Cleared	241 62		4 2	5 3	8 8	38 7	178 38	5 4	3	25.7
12	AVIS BORO	1,521	Reported Cleared	7 3		1		1 1	2 1	3 1			42.9
12	MILL HALL BORO	1,622	Reported Cleared										
11	RENOVO BORO		Reported Cleared										
**	LIQUOR ENFORCEMENT	18,411	Reported Cleared										
**	STATE POLICE	18,411	Reported Cleared	338 138		6 2		4 5	80 10	241 119	7 2		40.8
	DRUG ENFORCEMENT		Reported Cleared										

*** State Police population is calculated by subtracting the contributing local jurisdiction populations from the county population*

**** Zero Reporting Agency*

**Part I Offenses and Clearances
By Jurisdiction Within County
2013**

<u>Submissions</u>	<u>Jurisdiction</u>	<u>Pop</u>	<u>Total</u>	<u>Murd</u>	<u>Mans</u>	<u>Rape</u>	<u>Robb</u>	<u>Aslt</u>	<u>Burg</u>	<u>Larc</u>	<u>MVeh</u>	<u>Arsn</u>	<u>%Cld</u>
County Total		39,585	Reported 690			15	7	15	140	494	13	6	
Rate Per 100,000			1,743.1			37.9	17.7	37.9	353.7	1,247.9	32.8	15.2	
			Cleared 234			5	4	17	28	172	7	1	33.9

*** State Police population is calculated by subtracting the contributing local jurisdiction populations from the county population*

**** Zero Reporting Agency*

**Part I Offenses and Clearances
By Jurisdiction Within County
2013**

<u>Submissions</u>	<u>Jurisdiction</u>	<u>Pop</u>	<u>Total</u>	<u>Murd</u>	<u>Mans</u>	<u>Rape</u>	<u>Robb</u>	<u>Aslt</u>	<u>Burg</u>	<u>Larc</u>	<u>MVeh</u>	<u>Arsn</u>	<u>%Clrd</u>
COLUMBIA COUNTY													
12	BLOOMSBURG UNIV OF PA		Reported Cleared	80 24			1 1	2 1		76 20	1		30.0
12	BUREAU OF FORESTRY		Reported Cleared	2								2	
12	BRIAR CREEK TWP	3,020	Reported Cleared	71 8				1	15 3	53 4	2 1		11.3
12	CONYNGHAM TWP	754	Reported Cleared	7 6				4 4		3 2			85.7
12	GREENWOOD TWP	1,927	Reported Cleared	1						1			
12	HEMLOCK TWP	2,246	Reported Cleared	105 47					7	95 46	3 1		44.8
12	LOCUST TWP	2,540	Reported Cleared	40 5				4 1	18 1	17 3		1	12.5
12	MADISON TWP	1,608	Reported Cleared	1						1			
12	MAIN TWP	1,305	Reported Cleared										
12	MONTOUR TWP	1,331	Reported Cleared	17 11				1 2	4	11 8		1 1	64.7
12	SCOTT TWP	5,088	Reported Cleared	75 17		2		1 1	3 3	68 13	1		22.7
12	SOUTH CENTRE TWP	4,216	Reported Cleared	9 7				2 2	1	5 5		1	77.8
12	BENTON AREA	1,936	Reported Cleared	20					4	16			

*** State Police population is calculated by subtracting the contributing local jurisdiction populations from the county population*

**** Zero Reporting Agency*

**Part I Offenses and Clearances
By Jurisdiction Within County
2013**

<u>Submissions</u>	<u>Jurisdiction</u>	<u>Pop</u>	<u>Total</u>	<u>Murd</u>	<u>Mans</u>	<u>Rape</u>	<u>Robb</u>	<u>Aslt</u>	<u>Burg</u>	<u>Larc</u>	<u>MVeh</u>	<u>Arsn</u>	<u>%Clrd</u>
12	BERWICK BORO	10,326	Reported Cleared	435 44		1 3	3	29 9	106 10	284 21	11 1	1	10.1
12	CATAWISSA BORO	1,527	Reported Cleared	21 18		2 1	1	1 3	7 5	10 9			85.7
12	MILLVILLE BORO	944	Reported Cleared	7 7					1 1	6 6			100.0
12	ORANGEVILLE AREA	1,746	Reported Cleared										
12	BLOOMSBURG TOWN	14,563	Reported Cleared	269 95		8 5	3 1	29 23	56 8	171 58	2		35.3
**	LIQUOR ENFORCEMENT	11,631	Reported Cleared										
**	STATE POLICE	11,631	Reported Cleared	215 72	1 1	2 1	1 1	17 11	54 16	134 41	6 1		33.5
	DRUG ENFORCEMENT		Reported Cleared										
County Total		66,708	Reported	1,375	1	16	10	89	276	951	26	6	
Rate Per 100,000			Cleared	2,061.2 361	1.5 1	24.0 11	15.0 3	133.4 57	413.7 48	1,425.6 236	39.0 4	9.0 1	26.3

*** State Police population is calculated by subtracting the contributing local jurisdiction populations from the county population*

**** Zero Reporting Agency*

**Part I Offenses and Clearances
By Jurisdiction Within County
2013**

<u>Submissions</u>	<u>Jurisdiction</u>	<u>Pop</u>	<u>Total</u>	<u>Murd</u>	<u>Mans</u>	<u>Rape</u>	<u>Robb</u>	<u>Aslt</u>	<u>Burg</u>	<u>Larc</u>	<u>MVeh</u>	<u>Arsn</u>	<u>%Clrd</u>	
CRAWFORD COUNTY														
12	PYMATUNING STATE PARK		Reported Cleared	36 36					1 1	35 35			100.0	
12	UNIVERSITY OF PITTSBU		Reported Cleared	5 1						5 1			20.0	
***	BUREAU OF FORESTRY		Reported Cleared											
12	VERNON TWP	5,544	Reported Cleared	83 73				4 2	4 2	75 69			88.0	
12	WEST MEAD TWP	5,164	Reported Cleared	11 6				1 1	5 2	4 2		1 1	54.5	
12	MEADVILLE CITY	13,227	Reported Cleared	393 78		2 2	1	14 13	104 13	258 46	10 1	4 3	19.8	
12	TITUSVILLE CITY	5,470	Reported Cleared	144 56			3 3	4 4	16 6	121 43			38.9	
12	CAMBRIDGE SPRINGS BOR	2,383	Reported Cleared	7 5			1			6 5			71.4	
12	COCHRANTON BORO	1,114	Reported Cleared	4			1		3					
12	CONNEAUT LAKE REGIONA	3,538	Reported Cleared	44 2					8	33 2	2	1	4.5	
12	LINESVILLE BORO	1,016	Reported Cleared	9 7				2 2	2	5 5			77.8	
**	LIQUOR ENFORCEMENT	49,731	Reported Cleared											
**	STATE POLICE	49,731	Reported Cleared	696 192	1 1		8 1	3 2	20 10	235 46	402 119	21 8	6 5	27.6

*** State Police population is calculated by subtracting the contributing local jurisdiction populations from the county population*

**** Zero Reporting Agency*

**Part I Offenses and Clearances
By Jurisdiction Within County
2013**

<u>Submissions</u>	<u>Jurisdiction</u>	<u>Pop</u>	<u>Total</u>	<u>Murd</u>	<u>Mans</u>	<u>Rape</u>	<u>Robb</u>	<u>Aslt</u>	<u>Burg</u>	<u>Larc</u>	<u>MVeh</u>	<u>Arsn</u>	<u>%Clrd</u>
DRUG ENFORCEMENT													
			Reported										
			Cleared										
County Total		87,187	Reported	1,432	1	10	9	45	378	944	33	12	
Rate Per 100,000			Cleared	1,642.4	1.1	11.5	10.3	51.6	433.6	1,082.7	37.8	13.8	
				456	1	3	5	32	70	327	9	9	31.8

*** State Police population is calculated by subtracting the contributing local jurisdiction populations from the county population
*** Zero Reporting Agency*

**Part I Offenses and Clearances
By Jurisdiction Within County
2013**

<u>Submissions</u>	<u>Jurisdiction</u>	<u>Pop</u>	<u>Total</u>	<u>Murd</u>	<u>Mans</u>	<u>Rape</u>	<u>Robb</u>	<u>Aslt</u>	<u>Burg</u>	<u>Larc</u>	<u>MVeh</u>	<u>Arsn</u>	<u>%Cld</u>
CUMBERLAND COUNTY													
12	CUMBERLAND CO SHERIFF		Reported Cleared										
12	SHIPPENSBURG UNIV OF		Reported Cleared	64 11		4 1	1 1	2 1	16	41 8			17.2
12	CUMBERLAND CO DET		Reported Cleared	5 4		1 1		2 2		2 1			80.0
12	DICKINSON COLL		Reported Cleared	87 20		2 2		2 2	10	72 15	1 1		23.0
12	PINE GROVE FURNACE ST		Reported Cleared										
***	COLONEL DENNING STATE		Reported Cleared										
***	KINGS GAP ENVIRONMENT		Reported Cleared										
***	BUREAU OF FORESTRY		Reported Cleared										
12	EAST PENNSBORO TWP	20,886	Reported Cleared	244 62		3 2	6 1	2 2	46 5	185 52	2		25.4
12	LOWER ALLEN TWP	18,040	Reported Cleared	320 137		6 1	5 6	6 7	41 10	255 111	6 2	1	42.8
12	HAMPDEN TWP	28,360	Reported Cleared	285 87		1 1	6 4	6 5	38 8	228 63	6 6		30.5
12	UPPER ALLEN TWP	18,496	Reported Cleared	180 8		1 2			12 1	161 4	6 1		4.4
12	MIDDLESEX TWP	7,235	Reported Cleared	213 43		1 1	5 4	3 2	22 5	169 28	13 3		20.2

*** State Police population is calculated by subtracting the contributing local jurisdiction populations from the county population*

**** Zero Reporting Agency*

**Part I Offenses and Clearances
By Jurisdiction Within County
2013**

<u>Submissions</u>	<u>Jurisdiction</u>	<u>Pop</u>	<u>Total</u>	<u>Murd</u>	<u>Mans</u>	<u>Rape</u>	<u>Robb</u>	<u>Aslt</u>	<u>Burg</u>	<u>Larc</u>	<u>MVeh</u>	<u>Arsn</u>	<u>%Clrd</u>	
12	NORTH MIDDLETON TWP	11,314	Reported Cleared	129 47				19 11	17 5	90 30	2 1	1	36.4	
12	SILVER SPRING TWP	14,743	Reported Cleared	177 54			2 1	1 1	11 2	162 50	1		30.5	
12	CAMP HILL BORO	7,864	Reported Cleared	101 68			4 2	1 1	2 1	92 62	2 1		67.3	
12	CARLISLE BORO	18,928	Reported Cleared	678 275	3 2		15 8	15 14	75 14	550 224	5 3	1	40.6	
12	WEST SHORE REGIONAL	7,691	Reported Cleared	71 62			5 6	5 5	14 9	43 38	4 3		87.3	
12	MECHANICSBURG BORO	8,962	Reported Cleared	195 46			6 4	2 2	24 8	149 30	2	10	23.6	
12	MT HOLLY SPRINGS BORO	2,029	Reported Cleared	47 15				2 1	5 1	40 13			31.9	
12	NEW CUMBERLAND BORO	7,253	Reported Cleared	138 44				3 2	16 3	115 37	3 2		31.9	
12	NEWVILLE BORO	1,326	Reported Cleared	67 22				3 3	10	54 19			32.8	
12	SHIPPENSBURG BORO	5,496	Reported Cleared	120 34	1 1		2 1		7	106 32		3	28.3	
12	SHIREMANSTOWN BORO	1,565	Reported Cleared	2						2				
**	LIQUOR ENFORCEMENT	60,264	Reported Cleared											
**	STATE POLICE	60,264	Reported Cleared	785 246		1 1	5 2	3 2	20 14	186 53	535 166	29 5	6 3	31.3
	DRUG ENFORCEMENT		Reported Cleared											

*** State Police population is calculated by subtracting the contributing local jurisdiction populations from the county population*

**** Zero Reporting Agency*

**Part I Offenses and Clearances
By Jurisdiction Within County
2013**

<u>Submissions</u>	<u>Jurisdiction</u>	<u>Pop</u>	<u>Total</u>	<u>Murd</u>	<u>Mans</u>	<u>Rape</u>	<u>Robb</u>	<u>Aslt</u>	<u>Burg</u>	<u>Larc</u>	<u>MVeh</u>	<u>Arsn</u>	<u>%Clrd</u>
County Total		240,452	Reported 3,908	4	1	46	59	91	552	3,051	82	22	
Rate Per 100,000			1,625.3	1.7	.4	19.1	24.5	37.8	229.6	1,268.9	34.1	9.1	
			Cleared 1,285	3	1	29	40	73	125	983	28	3	32.9

*** State Police population is calculated by subtracting the contributing local jurisdiction populations from the county population*

**** Zero Reporting Agency*

**Part I Offenses and Clearances
By Jurisdiction Within County
2013**

<u>Submissions</u>	<u>Jurisdiction</u>	<u>Pop</u>	<u>Total</u>	<u>Murd</u>	<u>Mans</u>	<u>Rape</u>	<u>Robb</u>	<u>Aslt</u>	<u>Burg</u>	<u>Larc</u>	<u>MVeh</u>	<u>Arsn</u>	<u>%Clrd</u>
DAUPHIN COUNTY													
12	DAUPHIN CO DET		Reported Cleared	40 8		2 1		8 7		29	1		20.0
12	CAPITOL POLICE DEPT		Reported Cleared	54 9			2	2 1	2 1	47 6		1 1	16.7
12	PSU HARRISBURG CAMPUS		Reported Cleared	11 1						11 1			9.1
12	HARRISBURG INT. AIRPO		Reported Cleared	11 1				1		6	4 1		9.1
12	PA FISH & BOAT COMMIS		Reported Cleared	2 2						2 2			100.0
***	BUREAU OF FORESTRY		Reported Cleared										
12	SUSQUEHANNA TWP	24,443	Reported Cleared	415 184	1 1	4 1	18 13	23 21	68 11	284 130	17 7		44.3
12	SWATARA TWP	23,857	Reported Cleared	937 363		2 2	27 14	34 25	96 12	760 307	10 1	8 2	38.7
12	LOWER SWATARA TWP	8,331	Reported Cleared	137 26	1 1	1	2 1	3 3	14 3	111 17	4 1	1	19.0
12	DERRY TWP	24,838	Reported Cleared	504 155	1 1	1 1	10 7	23 12	72 23	386 102	7 6	4 3	30.8
12	LOWER PAXTON TWP	47,692	Reported Cleared	1,108 467	2 1	19 12	25 15	35 33	170 29	833 369	21 4	3 4	42.1
12	WICONISCO TWP	1,201	Reported Cleared	6 1				1	1	4 1			16.7
12	HARRISBURG CITY	49,203	Reported Cleared	2,685 572	17 15	42 16	349 112	229 117	626 70	1,270 217	134 21	18 4	21.3

*** State Police population is calculated by subtracting the contributing local jurisdiction populations from the county population*

**** Zero Reporting Agency*

**Part I Offenses and Clearances
By Jurisdiction Within County
2013**

<u>Submissions</u>	<u>Jurisdiction</u>	<u>Pop</u>	<u>Total</u>	<u>Murd</u>	<u>Mans</u>	<u>Rape</u>	<u>Robb</u>	<u>Aslt</u>	<u>Burg</u>	<u>Larc</u>	<u>MVeh</u>	<u>Arsn</u>	<u>%Clrd</u>
12	HALIFAX REGIONAL	837	Reported Cleared	10 1					3 1	4	3		10.0
12	HIGHSPIRE BORO	2,384	Reported Cleared	86 19	1 1		2	6 4	10 2	66 12	1		22.1
12	HUMMELSTOWN BORO	4,517	Reported Cleared	67 17		1		1 1	11 1	51 12	4 2		25.4
12	LYKENS BORO	1,771	Reported Cleared	23 3					4	18 3		1	13.0
11	MIDDLETOWN BORO	8,866	Reported Cleared	127 21		5 1	5 2	10 4	28	73 10	5 3	1 1	16.5
12	MILLERSBURG BORO	2,539	Reported Cleared	53 13				3 3	6 2	44 8			24.5
12	PAXTANG BORO	1,550	Reported Cleared	100 52			4 4	1 1	7 2	86 44	2	1	52.0
12	PENBROOK BORO	2,985	Reported Cleared	92 26			4 3	7 5	22 3	50 12	9 3		28.3
***	ROYALTON BORO	1,068	Reported Cleared										
12	STEELTON BORO	5,951	Reported Cleared	226 51		2 1	11 5	13 12	47 6	145 26	7	1 1	22.6
**	LIQUOR ENFORCEMENT	57,939	Reported Cleared										
**	STATE POLICE	57,939	Reported Cleared	1,037 450	3 3	26 10	9 7	108 95	241 62	597 262	38 8	15 3	43.4
	DRUG ENFORCEMENT		Reported Cleared										

*** State Police population is calculated by subtracting the contributing local jurisdiction populations from the county population*

**** Zero Reporting Agency*

**Part I Offenses and Clearances
By Jurisdiction Within County
2013**

<u>Submissions</u>	<u>Jurisdiction</u>	<u>Pop</u>	<u>Total</u>	<u>Murd</u>	<u>Mans</u>	<u>Rape</u>	<u>Robb</u>	<u>Aslt</u>	<u>Burg</u>	<u>Larc</u>	<u>MVeh</u>	<u>Arsn</u>	<u>%Clrd</u>
County Total		269,972	Reported	7,731	26	104	468	508	1,428	4,877	267	53	
Rate Per 100,000			Cleared	2,863.6	9.6	38.5	173.4	188.2	528.9	1,806.5	98.9	19.6	
				2,442	23	46	183	344	228	1,541	57	20	31.6

*** State Police population is calculated by subtracting the contributing local jurisdiction populations from the county population
*** Zero Reporting Agency*

**Part I Offenses and Clearances
By Jurisdiction Within County
2013**

<u>Submissions</u>	<u>Jurisdiction</u>	<u>Pop</u>	<u>Total</u>	<u>Murd</u>	<u>Mans</u>	<u>Rape</u>	<u>Robb</u>	<u>Aslt</u>	<u>Burg</u>	<u>Larc</u>	<u>MVeh</u>	<u>Arsn</u>	<u>%Cld</u>
DELAWARE COUNTY													
12	DELAWARE CO PARK		Reported Cleared	158 14		1 1		17 9	2	138 4			8.9
12	CHEYNEY UNIV OF PA		Reported Cleared	63 40		2 1		8 3	24 17	27 19	1	1	63.5
12	DELAWARE CO C I DIVIS		Reported Cleared	9 10		2 3		3 2		4 4		1	111.1
12	RIDLEY CREEK STATE PA		Reported Cleared	4						4			
***	BUREAU OF FORESTRY		Reported Cleared										
12	ASTON TWP	16,873	Reported Cleared	267 86			5 2	2 2	31 10	216 70	10 1	3 1	32.2
12	DARBY TWP	9,274	Reported Cleared	332 80			11 1	42 8	36 5	240 66	2	1	24.1
12	HAVERFORD TWP	48,717	Reported Cleared	742 229		1 1	11 8	15 13	100 22	603 181	12 4		30.9
12	LOWER CHICHESTER TWP	3,470	Reported Cleared	121 17		1	6 2	26 9	7 1	75 4	6 1		14.0
12	NETHER PROVIDENCE TWP	13,758	Reported Cleared	154 31	2 2		2 1	7 5	30 4	108 18	5 1		20.1
12	RADNOR TWP	31,527	Reported Cleared	360 48		1	4	24 16	37 4	287 28	7		13.3
12	RIDLEY TWP	30,994	Reported Cleared	608 154		3 1	17 6	31 23	51 8	462 110	43 6	1	25.3
12	SPRINGFIELD TWP	24,267	Reported Cleared	659 241		1	4 2	5 4	43 5	579 226	27 4		36.6

*** State Police population is calculated by subtracting the contributing local jurisdiction populations from the county population*

**** Zero Reporting Agency*

**Part I Offenses and Clearances
By Jurisdiction Within County
2013**

<u>Submissions</u>	<u>Jurisdiction</u>	<u>Pop</u>	<u>Total</u>	<u>Murd</u>	<u>Mans</u>	<u>Rape</u>	<u>Robb</u>	<u>Aslt</u>	<u>Burg</u>	<u>Larc</u>	<u>MVeh</u>	<u>Arsn</u>	<u>%Clrd</u>
12	TINICUM TWP	4,096	Reported Cleared	164 22		2	5 1	10 6	8 1	130 12	8 1	1 1	13.4
12	UPPER CHICHESTER TWP	16,929	Reported Cleared	523 200	1	2 5	10 4	25 21	86 27	373 130	23 12	3 1	38.2
12	UPPER DARBY TWP	82,771	Reported Cleared	2,313 348	2 2	1	20 74	201 68	225 44	1,487 139	140 9	10 1	15.0
12	MARPLE TWP	23,554	Reported Cleared	387 178		1 1	5 3	6 12	34 14	331 143	7 3	3 2	46.0
12	BETHEL TWP	9,102	Reported Cleared	133 30	1 1			18 14	21 2	91 12	1	1 1	22.6
12	CHESTER TWP	4,132	Reported Cleared	189 64	1	2 1	6 2	46 37	53 9	71 12	9 2	1 1	33.9
12	NEWTOWN TWP	12,292	Reported Cleared	131 41				6 6	16 8	104 26	5 1		31.3
12	UPPER PROVIDENCE TWP	10,310	Reported Cleared	27 14				2 2	10 4	14 8	1		51.9
12	CHESTER CITY	34,037	Reported Cleared	1,933 368	22 5	29 5	236 38	444 215	354 34	697 63	130 8	21	19.0
12	ALDAN BORO	4,150	Reported Cleared	89 32		1 1	1		4 2	82 28	1 1		36.0
12	BROOKHAVEN BORO	8,049	Reported Cleared	184 68		1	9 7	6 5	18 3	143 53	6	1	37.0
12	CLIFTON HEIGHTS BORO	6,654	Reported Cleared	241 108		2 2	11 7	55 44	22 8	141 43	7 1	3 3	44.8
12	COLLINGDALE BORO	8,782	Reported Cleared	401 11		1	17 1	62 3	77 4	222 3	22		2.7
12	COLWYN BORO	2,544	Reported Cleared	92 2		1	7 1	14 1	19	46	5		2.2

*** State Police population is calculated by subtracting the contributing local jurisdiction populations from the county population*

**** Zero Reporting Agency*

**Part I Offenses and Clearances
By Jurisdiction Within County
2013**

<u>Submissions</u>	<u>Jurisdiction</u>	<u>Pop</u>	<u>Total</u>	<u>Murd</u>	<u>Mans</u>	<u>Rape</u>	<u>Robb</u>	<u>Aslt</u>	<u>Burg</u>	<u>Larc</u>	<u>MVeh</u>	<u>Arsn</u>	<u>%Clrd</u>
12	DARBY BORO	10,680	Reported Cleared	996 311	1 1	87 35	80 28	298 203	174 20	304 21	47 2	5 1	31.2
12	EAST LANSDOWNE BORO	2,661	Reported Cleared	125 12		1 1	7 1	21 7	20 2	73 2	3		9.6
12	EDDYSTONE BORO	2,410	Reported Cleared	274 110			5 1	15 6	14 3	236 100	4		40.1
12	FOLCROFT BORO	6,612	Reported Cleared	229 3		1	6	16 1	37 1	156 1	13		1.3
12	GLENOLDEN BORO	7,158	Reported Cleared	230 34		1 1	3 1	9 5	29 4	177 23	9	2	14.8
12	LANSDOWNE BORO	10,621	Reported Cleared	284 59		4 3	12 7	17 13	61 8	175 27	13 1	2	20.8
12	MARCUS HOOK BORO	2,394	Reported Cleared	117 54				30 27	3	80 26	3	1 1	46.2
12	MEDIA BORO	5,337	Reported Cleared	91 70			2 3	28 26	2 4	56 36	2	1 1	76.9
12	MILLBOURNE BORO	1,163	Reported Cleared	35 7			5 1	3 2	1	25 4	1		20.0
12	MORTON BORO	2,679	Reported Cleared	107 69		1	2 1	10 6	1	92 62	1		64.5
12	NORWOOD BORO	5,891	Reported Cleared	149 7			1 1	2 1	16 3	127 1	3 1		4.7
12	PARKSIDE BORO	2,325	Reported Cleared	58 12	1 3	2	2 1	6 1	8 1	37 6	2		20.7
12	PROSPECT PARK BORO	6,474	Reported Cleared	182 22	1 1	1	4	20 9	10 2	135 8	11 1		12.1
12	RIDLEY PARK BORO	7,007	Reported	116		1	1	11	17	79	7		

*** State Police population is calculated by subtracting the contributing local jurisdiction populations from the county population*

**** Zero Reporting Agency*

**Part I Offenses and Clearances
By Jurisdiction Within County
2013**

<u>Submissions</u>	<u>Jurisdiction</u>	<u>Pop</u>	<u>Total</u>	<u>Murd</u>	<u>Mans</u>	<u>Rape</u>	<u>Robb</u>	<u>Aslt</u>	<u>Burg</u>	<u>Larc</u>	<u>MVeh</u>	<u>Arsn</u>	<u>%Clrd</u>	
12	RIDLEY PARK BORO	7,007	Cleared 38					10	7	17	4		32.8	
12	SHARON HILL BORO	5,696	Reported Cleared 28			2	11 1	48 17	22	164 10	11		10.9	
12	SWARTHMORE BORO	6,189	Reported Cleared 4				2	5 1	13 2	80 1	3		3.9	
12	TRAINER BORO	1,846	Reported Cleared 13			1	3	17 7	17 3	58 2	3	1 1	13.0	
12	UPLAND BORO	3,246	Reported Cleared 42			3 1	7 2	27 19	38 1	69 13	10 5	1 1	27.1	
12	YEADON BORO	11,509	Reported Cleared 71			3	40 6	35 15	72 9	273 38	32 2	2 1	15.5	
**	LIQUOR ENFORCEMENT	53,171	Reported Cleared											
**	STATE POLICE	53,171	Reported Cleared 593	1,123		4 3	22 19	30 21	138 31	902 512	24 5	3 2	52.8	
	DRUG ENFORCEMENT		Reported Cleared											
County Total		561,351	Reported	15,473	32	1	186	809	1,723	2,001	680	68		
Rate Per 100,000			Cleared	2,756.4 3,995	5.7 15	.2	33.1 77	144.1 233	306.9 927	356.5 335	1,776.6 2,312	121.1 77	12.1 19	25.8

*** State Police population is calculated by subtracting the contributing local jurisdiction populations from the county population
*** Zero Reporting Agency*

**Part I Offenses and Clearances
By Jurisdiction Within County
2013**

<u>Submissions</u>	<u>Jurisdiction</u>	<u>Pop</u>	<u>Total</u>	<u>Murd</u>	<u>Mans</u>	<u>Rape</u>	<u>Robb</u>	<u>Aslt</u>	<u>Burg</u>	<u>Larc</u>	<u>MVeh</u>	<u>Arsn</u>	<u>%Clrd</u>
ELK COUNTY													
12	ELK CO SHERIFF		Reported Cleared	1 1				1 1					100.0
***	BENDIGO STATE PARK		Reported Cleared										
12	BUREAU OF FORESTRY		Reported Cleared	1								1	
12	SAINT MARYS CITY	12,874	Reported Cleared	217 148	1 1	3 1		6 6	31 16	171 122	3 1	2 1	68.2
12	JOHNSONBURG BORO	2,435	Reported Cleared	60 33			3 3	5 5	11 7	40 18		1	55.0
12	RIDGWAY BORO	3,987	Reported Cleared	93 35				1	12 3	76 31	3 1	1	37.6
**	LIQUOR ENFORCEMENT	12,134	Reported Cleared										
**	STATE POLICE	12,134	Reported Cleared	256 133	3 3	7 6		4 2	48 14	187 107	7 1		52.0
	DRUG ENFORCEMENT		Reported Cleared										
County Total		31,430	Reported	628	4	10	3	17	102	474	13	5	
Rate Per 100,000			Cleared	1,998.1 350	12.7 4	31.8 7	9.5 3	54.1 14	324.5 40	1,508.1 278	41.4 3	15.9 1	55.7

*** State Police population is calculated by subtracting the contributing local jurisdiction populations from the county population*

**** Zero Reporting Agency*

**Part I Offenses and Clearances
By Jurisdiction Within County
2013**

<u>Submissions</u>	<u>Jurisdiction</u>	<u>Pop</u>	<u>Total</u>	<u>Murd</u>	<u>Mans</u>	<u>Rape</u>	<u>Robb</u>	<u>Aslt</u>	<u>Burg</u>	<u>Larc</u>	<u>MVeh</u>	<u>Arsn</u>	<u>%Cld</u>	
ERIE COUNTY														
12	PRESQUE ISLE STATE PA		Reported Cleared	30 5						29 5	1		16.7	
12	EDINBORO UNIV OF PA		Reported Cleared	75 6		1		3	14 2	57 4			8.0	
12	PSU BEHREND COLL		Reported Cleared	35 6					2	33 6			17.1	
12	ERIE CO DET		Reported Cleared	4 4		1 1		2 2		1 1			100.0	
12	ERIE CO SHERIFF		Reported Cleared	9 9				7 7		2 2			100.0	
12	ERIE REGIONAL AIRPORT		Reported Cleared											
***	BUREAU OF FORESTRY		Reported Cleared											
12	ERIE CITY SCHOOL DIST		Reported Cleared	43 25				6 6	2	35 19			58.1	
12	LAWRENCE PARK TWP	3,933	Reported Cleared	39 43				6 6	4 11	29 26			110.3	
12	MILLCREEK TWP	54,268	Reported Cleared	854 314		5 3	16 8	16 12	197 59	597 223	23 9		36.8	
12	CORRY CITY	6,546	Reported Cleared	343 153		1	1 1	31 23	59 16	247 107	2 2	2 4	44.6	
12	ERIE CITY	100,814	Reported Cleared	3,689 648	3 2		60 16	175 44	219 119	1,017 90	2,093 354	98 13	24 10	17.6
12	ALBION BORO	1,499	Reported Cleared	31 6		1		8 5	6 1	15	1		19.4	

*** State Police population is calculated by subtracting the contributing local jurisdiction populations from the county population*

**** Zero Reporting Agency*

**Part I Offenses and Clearances
By Jurisdiction Within County
2013**

<u>Submissions</u>	<u>Jurisdiction</u>	<u>Pop</u>	<u>Total</u>	<u>Murd</u>	<u>Mans</u>	<u>Rape</u>	<u>Robb</u>	<u>Aslt</u>	<u>Burg</u>	<u>Larc</u>	<u>MVeh</u>	<u>Arsn</u>	<u>%Clrd</u>	
12	EDINBORO BORO	6,450	Reported Cleared	94 47		1	1	4 4	17 6	70 37	1		50.0	
12	GIRARD BORO	3,068	Reported Cleared	39 20			1 1	6 6	1	31 13			51.3	
12	LAKE CITY BORO	3,020	Reported Cleared	67 8				2 2	8	55 4		2 2	11.9	
12	NORTH EAST BORO	4,248	Reported Cleared	140 50		2		6 5	8	119 45	4	1	35.7	
12	UNION CITY BORO	3,274	Reported Cleared	110 32		-1		1 2	8 3	102 27			29.1	
12	WESLEYVILLE BORO	3,296	Reported Cleared	99 12		1		2 1	10 1	83 9	2	1 1	12.1	
**	LIQUOR ENFORCEMENT	90,034	Reported Cleared											
**	STATE POLICE	90,034	Reported Cleared	1,729 635	1 1		18 7	32 17	57 38	349 99	1,227 469	40 4	5	36.7
	DRUG ENFORCEMENT		Reported Cleared											
County Total		280,450	Reported	7,430	4		90	226	376	1,702	4,825	172	35	
Rate Per 100,000			Cleared	2,649.3	1.4		32.1	80.6	134.1	606.9	1,720.4	61.3	12.5	
				2,023	3		27	71	238	288	1,351	28	27.2	

*** State Police population is calculated by subtracting the contributing local jurisdiction populations from the county population*

**** Zero Reporting Agency*

**Part I Offenses and Clearances
By Jurisdiction Within County
2013**

<u>Submissions</u>	<u>Jurisdiction</u>	<u>Pop</u>	<u>Total</u>	<u>Murd</u>	<u>Mans</u>	<u>Rape</u>	<u>Robb</u>	<u>Aslt</u>	<u>Burg</u>	<u>Larc</u>	<u>MVeh</u>	<u>Arsn</u>	<u>%Clrd</u>
FAYETTE COUNTY													
12	OHIOPYLE STATE PARK		Reported Cleared	10 1				1 1	4	5			10.0
12	UNIONTOWN HOSPITAL		Reported Cleared	14 5				2 2		12 3			35.7
12	BUREAU OF FORESTRY		Reported Cleared	1								1	
12	LUZERNE TWP	5,981	Reported Cleared	30 5				1 1	2	27 4			16.7
12	REDSTONE TWP	5,516	Reported Cleared	19 17				2 2	6 6	11 9			89.5
12	WASHINGTON TWP	3,838	Reported Cleared	59 17				4 1	9 1	46 15			28.8
12	CONNELLSVILLE CITY	7,567	Reported Cleared	383 101		4 2	14 8	8 8	85 9	260 71	12 3		26.4
12	UNIONTOWN CITY	10,190	Reported Cleared	493 127	2	3 1	23 3	19 5	113 30	322 83	11 5		25.8
12	SOUTHWEST REGIONAL-FA	1,619	Reported Cleared	51 13		1 1		10 6	13 2	27 4			25.5
12	BROWNSVILLE BORO	2,309	Reported Cleared	55 17			8 5	2 2	8 4	34 5	3 1		30.9
12	DUNBAR BORO	1,029	Reported Cleared	10 2		1		2		7		1	20.0
12	FAIRCHANCE BORO	1,956	Reported Cleared										
12	FAYETTE CITY BORO	591	Reported Cleared	3 1						3 1			33.3

*** State Police population is calculated by subtracting the contributing local jurisdiction populations from the county population*

**** Zero Reporting Agency*

**Part I Offenses and Clearances
By Jurisdiction Within County
2013**

<u>Submissions</u>	<u>Jurisdiction</u>	<u>Pop</u>	<u>Total</u>	<u>Murd</u>	<u>Mans</u>	<u>Rape</u>	<u>Robb</u>	<u>Aslt</u>	<u>Burg</u>	<u>Larc</u>	<u>MVeh</u>	<u>Arsn</u>	<u>%Clrd</u>
12	MASONTOWN BORO	3,419	Reported Cleared	102 51				4 3	29 20	67 27	2 1		50.0
12	PERRYOPOLIS BORO	1,767	Reported Cleared	19 18		1 1	1 1	1 1	7 7	9 9			94.7
9	POINT MARION BORO		Reported Cleared	28 14				10 10	3	15 4			50.0
5	SMITHFIELD BORO	867	Reported Cleared										
12	SOUTH CONNELLSVILLE B	1,952	Reported Cleared	28 9				3 2	1	24 7			32.1
12	BROWNSVILLE AREA SCHO		Reported Cleared										
**	LIQUOR ENFORCEMENT	86,700	Reported Cleared										
**	STATE POLICE	86,700	Reported Cleared	2,443 779	3 3	1 1	33 17	45 29	83 68	686 149	1,461 489	93 23	38 31.9
	DRUG ENFORCEMENT		Reported Cleared										
County Total		135,301	Reported	3,748	5	2	42	91	152	966	2,330	121	39
Rate Per 100,000			Cleared	2,770.1 1,177	3.7 3	1.5 2	31.0 21	67.3 45	112.3 112	714.0 229	1,722.1 731	89.4 34	28.8 31.4

*** State Police population is calculated by subtracting the contributing local jurisdiction populations from the county population*

**** Zero Reporting Agency*

**Part I Offenses and Clearances
By Jurisdiction Within County
2013**

<u>Submissions</u>	<u>Jurisdiction</u>	<u>Pop</u>	<u>Total</u>	<u>Murd</u>	<u>Mans</u>	<u>Rape</u>	<u>Robb</u>	<u>Aslt</u>	<u>Burg</u>	<u>Larc</u>	<u>MVeh</u>	<u>Arsn</u>	<u>%Clrd</u>
FOREST COUNTY													
*** BUREAU OF FORESTRY													
			Reported										
			Cleared										
** LIQUOR ENFORCEMENT		7,653	Reported										
			Cleared										
** STATE POLICE		7,653	Reported	109	2	4		12	45	44	2		
			Cleared	51	2	5		12	14	17	1		46.8
*** DRUG ENFORCEMENT			Reported										
			Cleared										
County Total		7,653	Reported	109	2	4		12	45	44	2		
Rate Per 100,000				1,424.3	26.1	52.3		156.8	588.0	574.9	26.1		
			Cleared	51	2	5		12	14	17	1		46.8

*** State Police population is calculated by subtracting the contributing local jurisdiction populations from the county population
*** Zero Reporting Agency*

**Part I Offenses and Clearances
By Jurisdiction Within County
2013**

<u>Submissions</u>	<u>Jurisdiction</u>	<u>Pop</u>	<u>Total</u>	<u>Murd</u>	<u>Mans</u>	<u>Rape</u>	<u>Robb</u>	<u>Aslt</u>	<u>Burg</u>	<u>Larc</u>	<u>MVeh</u>	<u>Arsn</u>	<u>%Clrd</u>
FRANKLIN COUNTY													
12	PSU MONT ALTO CAMPUS		Reported Cleared	9 1		1		1	1 1	6			11.1
12	FRANKLIN CO SHERIFF		Reported Cleared										
12	CALEDONIA STATE PARK		Reported Cleared	1						1			
12	BUREAU OF FORESTRY		Reported Cleared	1								1	
12	WASHINGTON TWP	14,261	Reported Cleared	254 81			1	2 1	17 2	228 78	4	2	31.9
12	CHAMBERSBURG BORO		Reported Cleared	897 361		3 1	46 16	37 31	127 29	660 271	23 13	1	40.2
12	GREENCASTLE BORO	4,025	Reported Cleared	66 11				2 2	6	57 9	1		16.7
12	MERCERSBURG BORO	1,555	Reported Cleared	39 11				2 2	7	26 7	3 1	1 1	28.2
12	WAYNESBORO BORO	10,650	Reported Cleared	287 79	2 2	1	3 1	11 4	9 7	44 53	3	4 3	27.5
**	LIQUOR ENFORCEMENT	120,079	Reported Cleared										
**	STATE POLICE	120,079	Reported Cleared	1,636 533	3 3		28 11	22 12	58 49	332 51	1,129 395	55 12	9 32.6
	DRUG ENFORCEMENT		Reported Cleared										

*** State Police population is calculated by subtracting the contributing local jurisdiction populations from the county population*

**** Zero Reporting Agency*

**Part I Offenses and Clearances
By Jurisdiction Within County
2013**

<u>Submissions</u>	<u>Jurisdiction</u>	<u>Pop</u>	<u>Total</u>	<u>Murd</u>	<u>Mans</u>	<u>Rape</u>	<u>Robb</u>	<u>Aslt</u>	<u>Burg</u>	<u>Larc</u>	<u>MVeh</u>	<u>Arsn</u>	<u>%Clrd</u>
County Total		150,570	Reported	3,190	5	1	35	80	111	534	2,317	89	18
Rate Per 100,000			Cleared	2,118.6	3.3	.7	23.2	53.1	73.7	354.7	1,538.8	59.1	12.0
				1,077	5		13	32	94	90	813	26	4
													33.8

*** State Police population is calculated by subtracting the contributing local jurisdiction populations from the county population
*** Zero Reporting Agency*

**Part I Offenses and Clearances
By Jurisdiction Within County
2013**

<u>Submissions</u>	<u>Jurisdiction</u>	<u>Pop</u>	<u>Total</u>	<u>Murd</u>	<u>Mans</u>	<u>Rape</u>	<u>Robb</u>	<u>Aslt</u>	<u>Burg</u>	<u>Larc</u>	<u>MVeh</u>	<u>Arsn</u>	<u>%Clrd</u>
FULTON COUNTY													
12	COWANS GAP STATE PARK		Reported Cleared	4 2						4 2			50.0
***	BUREAU OF FORESTRY		Reported Cleared										
**	LIQUOR ENFORCEMENT	14,733	Reported Cleared										
**	STATE POLICE	14,733	Reported Cleared	232 77		5 4	2 3	21 17	54 9	146 42	4 2		33.2
***	DRUG ENFORCEMENT		Reported Cleared										
County Total		14,733	Reported	236		5	2	21	54	150	4		
Rate Per 100,000			Cleared	1,601.8 79		33.9 4	13.6 3	142.5 17	366.5 9	1,018.1 44	27.1 2		33.5

*** State Police population is calculated by subtracting the contributing local jurisdiction populations from the county population
*** Zero Reporting Agency*

**Part I Offenses and Clearances
By Jurisdiction Within County
2013**

<u>Submissions</u>	<u>Jurisdiction</u>	<u>Pop</u>	<u>Total</u>	<u>Murd</u>	<u>Mans</u>	<u>Rape</u>	<u>Robb</u>	<u>Aslt</u>	<u>Burg</u>	<u>Larc</u>	<u>MVeh</u>	<u>Arsn</u>	<u>%Clrd</u>
GREENE COUNTY													
***	GREENE CO SHERIFF												
			Reported										
			Cleared										
12	SOUTHWEST REGIONAL-GR	2,640	Reported	9				2	2	5			
			Cleared	5				2		2	1		55.6
***	RYERSON STATION STATE		Reported										
			Cleared										
***	BUREAU OF FORESTRY		Reported										
			Cleared										
12	CUMBERLAND TWP	6,493	Reported	193			1	17	17	148	8	2	
			Cleared	127		1	1	12	12	99	2		65.8
***	CARMICHAELS BORO	471	Reported										
			Cleared										
12	WAYNESBURG BORO	4,106	Reported	99			1	8	14	71	5		
			Cleared	20				5	2	13			20.2
**	LIQUOR ENFORCEMENT	24,176	Reported										
			Cleared										
**	STATE POLICE	24,176	Reported	459		7	12	23	108	272	37		
			Cleared	71		3	3	16	17	29	3		15.5
	DRUG ENFORCEMENT		Reported										
			Cleared										
County Total		37,886	Reported	760		7	14	50	141	496	50	2	
Rate Per 100,000				2,006.0		18.5	37.0	132.0	372.2	1,309.2	132.0	5.3	
			Cleared	223		4	4	35	31	143	6		29.3

*** State Police population is calculated by subtracting the contributing local jurisdiction populations from the county population*

**** Zero Reporting Agency*

**Part I Offenses and Clearances
By Jurisdiction Within County
2013**

<u>Submissions</u>	<u>Jurisdiction</u>	<u>Pop</u>	<u>Total</u>	<u>Murd</u>	<u>Mans</u>	<u>Rape</u>	<u>Robb</u>	<u>Aslt</u>	<u>Burg</u>	<u>Larc</u>	<u>MVeh</u>	<u>Arsn</u>	<u>%Clrd</u>
HUNTINGDON COUNTY													
12	GREENWOOD FURNACE STA		Reported Cleared										
12	TROUGH CREEK STATE PA		Reported Cleared										
12	BUREAU OF FORESTRY		Reported Cleared	9								9	
12	HUNTINGDON BORO	7,068	Reported Cleared	72 30				12 12	1	57 18	2		41.7
12	MOUNT UNION BORO	2,411	Reported Cleared	37 26			1 1	5 5	13 6	18 14			70.3
10	JUNIATA VALLEY REGION	2,779	Reported Cleared	8 3				3 2		5 1			37.5
**	LIQUOR ENFORCEMENT	33,671	Reported Cleared										
**	STATE POLICE	33,671	Reported Cleared	539 205	2 2	15 7	2 3	32 19	185 42	279 129	18 3	6	38.0
	DRUG ENFORCEMENT		Reported Cleared										
County Total		45,929	Reported	665	2	15	3	52	199	359	20	15	
Rate Per 100,000			Cleared	1,447.9 264	4.4 2	32.7 7	6.5 4	113.2 38	433.3 48	781.6 162	43.5 3	32.7	39.7

*** State Police population is calculated by subtracting the contributing local jurisdiction populations from the county population*

**** Zero Reporting Agency*

**Part I Offenses and Clearances
By Jurisdiction Within County
2013**

<u>Submissions</u>	<u>Jurisdiction</u>	<u>Pop</u>	<u>Total</u>	<u>Murd</u>	<u>Mans</u>	<u>Rape</u>	<u>Robb</u>	<u>Aslt</u>	<u>Burg</u>	<u>Larc</u>	<u>MVeh</u>	<u>Arsn</u>	<u>%Clrd</u>
INDIANA COUNTY													
12	INDIANA UNIV OF PA		Reported 53 Cleared 27					3 3	3 3	47 21			50.9
12	INDIANA CO SHERIFF		Reported Cleared										
12	YELLOW CREEK STATE PA		Reported Cleared	2						1	1		
***	BUREAU OF FORESTRY		Reported Cleared										
12	BLAIRSVILLE BORO	3,411	Reported Cleared	208 67				37 13	36 6	130 48	4	1	32.2
***	CHERRY TREE	355	Reported Cleared										
***	CLYMER BORO	1,339	Reported Cleared										
12	HOMER CITY BORO	1,682	Reported Cleared	6					2	4			
12	INDIANA BORO	13,942	Reported Cleared	450 253		9 2	6 4	184 151	23 4	224 90	2 1	2 1	56.2
12	SALTSBURG BORO	861	Reported Cleared	17 6					3 1	14 5			35.3
**	LIQUOR ENFORCEMENT	66,378	Reported Cleared										
**	STATE POLICE	66,378	Reported Cleared	832 338	4 3	22 11	12 9	27 26	201 59	540 227	18 3	8	40.6
	DRUG ENFORCEMENT		Reported Cleared										

*** State Police population is calculated by subtracting the contributing local jurisdiction populations from the county population*

**** Zero Reporting Agency*

**Part I Offenses and Clearances
By Jurisdiction Within County
2013**

<u>Submissions</u>	<u>Jurisdiction</u>	<u>Pop</u>	<u>Total</u>	<u>Murd</u>	<u>Mans</u>	<u>Rape</u>	<u>Robb</u>	<u>Aslt</u>	<u>Burg</u>	<u>Larc</u>	<u>MVeh</u>	<u>Arsn</u>	<u>%Clrd</u>
County Total		87,968	Reported	1,568	4	31	18	251	268	960	25	11	
Rate Per 100,000			Cleared	691	3	13	13	193	73	391	4	1	44.1
				1,782.5	4.5	35.2	20.5	285.3	304.7	1,091.3	28.4	12.5	

*** State Police population is calculated by subtracting the contributing local jurisdiction populations from the county population*

**** Zero Reporting Agency*

**Part I Offenses and Clearances
By Jurisdiction Within County
2013**

<u>Submissions</u>	<u>Jurisdiction</u>	<u>Pop</u>	<u>Total</u>	<u>Murd</u>	<u>Mans</u>	<u>Rape</u>	<u>Robb</u>	<u>Aslt</u>	<u>Burg</u>	<u>Larc</u>	<u>MVeh</u>	<u>Arsn</u>	<u>%Clrd</u>
JEFFERSON COUNTY													
***	JEFFERSON CO SHERIFF		Reported Cleared										
12	CLEAR CREEK STATE PAR		Reported Cleared										
***	BUREAU OF FORESTRY		Reported Cleared										
12	BROCKWAY BORO	2,048	Reported Cleared	61 15			1 1	9 1	3 3	48 13			24.6
12	BROOKVILLE BORO	3,878	Reported Cleared	87 37		2 1		3 2	2 2	79 33		1 1	42.5
12	PUNXSUTAWNEY BORO	5,883	Reported Cleared	117 62		3 1	2 1	1 1	17 13	91 46	3	1	53.0
12	REYNOLDSVILLE BORO	2,720	Reported Cleared	23 23		2 2		8 8	9 9	2 2	2 2		100.0
12	SYKESVILLE BORO	1,142	Reported Cleared										
**	LIQUOR ENFORCEMENT	28,915	Reported Cleared										
**	STATE POLICE	28,915	Reported Cleared	372 198	2 2	1 1	11 9	27 28	122 55	175 84	29 16	5 2	53.2
***	DRUG ENFORCEMENT		Reported Cleared										

*** State Police population is calculated by subtracting the contributing local jurisdiction populations from the county population*

**** Zero Reporting Agency*

**Part I Offenses and Clearances
By Jurisdiction Within County
2013**

<u>Submissions</u>	<u>Jurisdiction</u>	<u>Pop</u>	<u>Total</u>	<u>Murd</u>	<u>Mans</u>	<u>Rape</u>	<u>Robb</u>	<u>Aslt</u>	<u>Burg</u>	<u>Larc</u>	<u>MVeh</u>	<u>Arsn</u>	<u>%Clrd</u>	
County Total		44,586	Reported	660	2	1	18	3	48	153	395	34	6	
Rate Per 100,000				1,480.3	4.5	2.2	40.4	6.7	107.7	343.2	885.9	76.3	13.5	
			Cleared	335	2	1	13	3	39	77	178	18	4	50.8

*** State Police population is calculated by subtracting the contributing local jurisdiction populations from the county population
*** Zero Reporting Agency*

**Part I Offenses and Clearances
By Jurisdiction Within County
2013**

<u>Submissions</u>	<u>Jurisdiction</u>	<u>Pop</u>	<u>Total</u>	<u>Murd</u>	<u>Mans</u>	<u>Rape</u>	<u>Robb</u>	<u>Aslt</u>	<u>Burg</u>	<u>Larc</u>	<u>MVeh</u>	<u>Arsn</u>	<u>%Clrd</u>
JUNIATA COUNTY													
***	BUREAU OF FORESTRY												
			Reported										
			Cleared										
9	MIFFLIN BORO	642	Reported										
			Cleared										
**	LIQUOR ENFORCEMENT	24,368	Reported										
			Cleared										
**	STATE POLICE	24,368	Reported	263	1	5	1	16	55	175	6	4	
			Cleared	75	1	2	1	14	10	46	1		28.5
***	DRUG ENFORCEMENT		Reported										
			Cleared										
County Total		25,010	Reported	263	1	5	1	16	55	175	6	4	
Rate Per 100,000			Cleared	1,051.6	4.0	20.0	4.0	64.0	219.9	699.7	24.0	16.0	
				75	1	2	1	14	10	46	1		28.5

*** State Police population is calculated by subtracting the contributing local jurisdiction populations from the county population*

**** Zero Reporting Agency*

**Part I Offenses and Clearances
By Jurisdiction Within County
2013**

<u>Submissions</u>	<u>Jurisdiction</u>	<u>Pop</u>	<u>Total</u>	<u>Murd</u>	<u>Mans</u>	<u>Rape</u>	<u>Robb</u>	<u>Aslt</u>	<u>Burg</u>	<u>Larc</u>	<u>MVeh</u>	<u>Arsn</u>	<u>%Clrd</u>
LACKAWANNA COUNTY													
12	LACKAWANNA CO DET		Reported Cleared	7 7				7 7					100.0
12	BUREAU OF FORESTRY		Reported Cleared	8								8	
12	WAVERLY TWP	1,750	Reported Cleared	15 12				1 1	4 3	10 8			80.0
12	COVINGTON TWP	2,330	Reported Cleared	41 9				1 1	11	28 8	1		22.0
2	GREENFIELD TWP	2,098	Reported Cleared	2 1					1	1 1			50.0
12	JEFFERSON TWP	3,775	Reported Cleared	25 13		1		4 3	8 3	9 6	3 1		52.0
12	NEWTON TWP	2,865	Reported Cleared	8 2					1	7 2			25.0
12	ROARING BROOK TWP	1,966	Reported Cleared	10					2	7	1		
12	SCOTT TWP	4,944	Reported Cleared	4 1						3	1 1		25.0
12	SOUTH ABINGTON TWP	9,162	Reported Cleared	94 30	1 1		1	8 7	12 2	68 19	3 1	1	31.9
12	CARBONDALE CITY	8,869	Reported Cleared	142 43		1 1	4 1	6 6	42 9	77 21	12 5		30.3
12	SCRANTON CITY	75,732	Reported Cleared	2,467 302	2 2	18 4	71 14	75 27	549 55	1,614 188	114 11	24 1	12.2
12	ARCHBALD BORO	7,111	Reported Cleared	83 21			1	22 16	12	48 5			25.3

*** State Police population is calculated by subtracting the contributing local jurisdiction populations from the county population*

**** Zero Reporting Agency*

**Part I Offenses and Clearances
By Jurisdiction Within County
2013**

<u>Submissions</u>	<u>Jurisdiction</u>	<u>Pop</u>	<u>Total</u>	<u>Murd</u>	<u>Mans</u>	<u>Rape</u>	<u>Robb</u>	<u>Aslt</u>	<u>Burg</u>	<u>Larc</u>	<u>MVeh</u>	<u>Arsn</u>	<u>%Clrd</u>
12	BLAKELY BORO	6,545	Reported Cleared	98 36				2 2	17 4	74 29	5 1		36.7
12	CLARKS SUMMIT BORO	6,588	Reported Cleared	45 17				7 6	9 7	29 4			37.8
12	DALTON BORO	1,233	Reported Cleared	21 9				1 1	6 1	14 7			42.9
12	DICKSON BORO	6,061	Reported Cleared	274 195			4 1	21 20	14 3	230 169	4 2	1	71.2
12	DUNMORE BORO	14,074	Reported Cleared	156 20			2	8 4	20 4	122 12	3	1	12.8
12	JERMYN BORO	2,165	Reported Cleared	70				23	16	29	2		
12	MAYFIELD BORO	1,795	Reported Cleared										
12	MOOSIC BORO	5,741	Reported Cleared	222 31	1 1		3 1	26 11	29 4	152 11	10 3		14.0
12	MOSCOW BORO	2,022	Reported Cleared	21 6				4 3	3	14 3			28.6
12	OLD FORGE BORO	8,281	Reported Cleared	77 10			1 1	3 1	9 1	60 7	3	1	13.0
12	OLYPHANT BORO	5,199	Reported Cleared	31 6			1 1	2 2	6 1	20 2	1	1	19.4
12	TAYLOR BORO	6,252	Reported Cleared	289 11			4	11	19 2	246 9	9		3.8
12	THROOP BORO	4,100	Reported Cleared	56 30				16 14	10 4	29 11	1 1		53.6
12	VANDLING BORO	747	Reported Cleared	2 1				1 1		1			50.0

*** State Police population is calculated by subtracting the contributing local jurisdiction populations from the county population*

**** Zero Reporting Agency*

**Part I Offenses and Clearances
By Jurisdiction Within County
2013**

<u>Submissions</u>	<u>Jurisdiction</u>	<u>Pop</u>	<u>Total</u>	<u>Murd</u>	<u>Mans</u>	<u>Rape</u>	<u>Robb</u>	<u>Aslt</u>	<u>Burg</u>	<u>Larc</u>	<u>MVeh</u>	<u>Arsn</u>	<u>%Clrd</u>
12	JESSUP BORO	4,653	Reported Cleared	14 1			1		1	12 1			7.1
***	LACKAWANNA STATE PARK		Reported Cleared										
**	LIQUOR ENFORCEMENT	18,317	Reported Cleared										
**	STATE POLICE	18,317	Reported Cleared	240 88	1 1	8 4	6 1	25 15	84 32	78 22	18 5	20 8	36.7
	DRUG ENFORCEMENT		Reported Cleared										
County Total		214,375	Reported	4,522	5	31	97	274	885	2,982	191	57	
Rate Per 100,000			Cleared	2,109.4 902	2.3 5	14.5 10	45.2 19	127.8 148	412.8 135	1,391.0 545	89.1 31	26.6 9	19.9

*** State Police population is calculated by subtracting the contributing local jurisdiction populations from the county population*

**** Zero Reporting Agency*

**Part I Offenses and Clearances
By Jurisdiction Within County
2013**

<u>Submissions</u>	<u>Jurisdiction</u>	<u>Pop</u>	<u>Total</u>	<u>Murd</u>	<u>Mans</u>	<u>Rape</u>	<u>Robb</u>	<u>Aslt</u>	<u>Burg</u>	<u>Larc</u>	<u>MVeh</u>	<u>Arsn</u>	<u>%CIRD</u>
LANCASTER COUNTY													
12	LANCASTER CO SHERIFF		Reported Cleared	2				2					
***	LANCASTER CO DET		Reported Cleared										
12	ELIZABETHTOWN COLL		Reported Cleared	37 8		2 2		1 1	1	33 5			21.6
12	MILLERSVILLE UNIV OF		Reported Cleared	56 7		1		3 2	6	45 5		1	12.5
12	NORTHERN LANCASTER CO	33,488	Reported Cleared	394 114		7 6	2 2	34 29	48 9	291 66	11 2	1	28.9
12	SUSQUEHANNOCK STATE P		Reported Cleared	1						1			
***	BUREAU OF FORESTRY		Reported Cleared										
12	MANHEIM TWP	38,857	Reported Cleared	857 378		5 1	13 8	8 4	92 24	720 335	16 3	3 3	44.1
12	SOUTHERN REGIONAL - C	3,812	Reported Cleared	31 17			1	4 4	8 6	17 7		1	54.8
12	SUSQUEHANNA REGIONAL	3,391	Reported Cleared	30 5		1	1	1 1	14 2	14 1			16.7
12	EARL TWP	7,130	Reported Cleared	50 8		1		1 1	9 1	36 6	3		16.0
12	EAST COCALICO TWP	10,399	Reported Cleared	144 55				3 4	28 7	101 39	11 4	1 1	38.2
12	SUSQUEHANNA REGIONAL	8,049	Reported Cleared	94 28		3		5 5	23 11	62 10	1 1	1 1	29.8

*** State Police population is calculated by subtracting the contributing local jurisdiction populations from the county population*

**** Zero Reporting Agency*

**Part I Offenses and Clearances
By Jurisdiction Within County
2013**

<u>Submissions</u>	<u>Jurisdiction</u>	<u>Pop</u>	<u>Total</u>	<u>Murd</u>	<u>Mans</u>	<u>Rape</u>	<u>Robb</u>	<u>Aslt</u>	<u>Burg</u>	<u>Larc</u>	<u>MVeh</u>	<u>Arsn</u>	<u>%Clrd</u>	
12	EAST EARL TWP	6,659	Reported Cleared	90 19		1			12 1	73 17	4 1		21.1	
12	EAST HEMPFIELD TWP	23,935	Reported Cleared	476 131		11 9	4 2	11 11	68 13	371 94	11 2		27.5	
12	EAST LAMPETER TWP	16,780	Reported Cleared	827 388	1 1	1		12 6	54 8	740 364	11 5	2 1	46.9	
12	EPHRATA TWP	10,140	Reported Cleared	219 134		1 1	2 2	8 5	17 7	186 116	3 2	2 1	61.2	
12	LANCASTER TWP	17,084	Reported Cleared	523 135		5 3	8 5	7 5	115 17	365 104	22 1	1	25.8	
12	MANOR TWP	20,106	Reported Cleared	260 715	1 1		2 1	7 8	40 71	200 605	8 27	1	275.0	
12	NORTHWEST LANCASTER C	18,776	Reported Cleared	171 19		2	1 1	3 1		163 17	2		11.1	
12	SOUTHERN REGIONAL - P	4,626	Reported Cleared	54 29				4 4	10 5	36 17	4 3		53.7	
12	UPPER LEACOCK TWP	8,836	Reported Cleared	136 28	1 2			1 1	31 5	94 17	9 3		20.6	
12	WEST COCALICO TWP	7,315	Reported Cleared	59 20		2 1	1	1 1	15 3	37 12	3 3		33.9	
12	WEST EARL TWP	7,981	Reported Cleared	69 30		3 3	1	2 1	21 14	42 12			43.5	
12	WEST HEMPFIELD TWP	16,337	Reported Cleared	285 117		2 1	2 3	8 8	27 7	237 92	5 4	4 2	41.1	
12	WEST LAMPETER TWP	15,465	Reported Cleared	163 70			2 1	2 2	26 11	130 56	3		42.9	
12	LANCASTER CITY	59,370	Reported Cleared	3,208 916	5 2		53 24	249 69	190 159	441 61	2,165 582	86 14	19 5	28.6

*** State Police population is calculated by subtracting the contributing local jurisdiction populations from the county population*

**** Zero Reporting Agency*

**Part I Offenses and Clearances
By Jurisdiction Within County
2013**

<u>Submissions</u>	<u>Jurisdiction</u>	<u>Pop</u>	<u>Total</u>	<u>Murd</u>	<u>Mans</u>	<u>Rape</u>	<u>Robb</u>	<u>Aslt</u>	<u>Burg</u>	<u>Larc</u>	<u>MVeh</u>	<u>Arsn</u>	<u>%Clrd</u>
12	ADAMSTOWN BORO	1,845	Reported Cleared	20 5					4 1	12 4	4		25.0
12	AKRON BORO	3,918	Reported Cleared	35 15			1	6 6	9 2	18 5	1 1	1	42.9
12	CHRISTIANA BORO	1,172	Reported Cleared	26 7				1 1	9 1	15 5	1		26.9
12	COLUMBIA BORO	10,375	Reported Cleared	252 75	1 1	2 1	8 5	13 12	60 7	154 45	11 3	3 1	29.8
12	DENVER BORO	3,867	Reported Cleared	29 10		1 1		2 5	3 1	23 3			34.5
12	EAST PETERSBURG BORO	4,515	Reported Cleared	67 18			1		5 3	60 15	1		26.9
12	ELIZABETHTOWN BORO	11,562	Reported Cleared	163 48		2	2 3	4 3	22 8	131 34	2		29.4
12	EPHRATA BORO	13,541	Reported Cleared	275 87		3 2	5 5	20 15	40 18	199 46	8 1		31.6
12	LITITZ BORO	9,389	Reported Cleared	85 28		1 1		4 4	19 4	55 15	4 4	2	32.9
12	MANHEIM BORO	4,861	Reported Cleared	160 64		1	2 2	5 5	52 21	93 34	5 1	2 1	40.0
12	SUSQUEHANNA REGIONAL	2,589	Reported Cleared	50 20			1 1	1 1	13 5	33 13	1	1	40.0
12	MILLERSVILLE BORO	8,327	Reported Cleared	137 37		6 6	4 2	4 3	29 3	93 23	1		27.0
12	MOUNT JOY BORO	7,984	Reported Cleared	158 54		1 1		9 6	23 9	123 37	2	1	34.2
12	MOUNTVILLE BORO	2,834	Reported	42			2	1	9	30			

*** State Police population is calculated by subtracting the contributing local jurisdiction populations from the county population*

**** Zero Reporting Agency*

**Part I Offenses and Clearances
By Jurisdiction Within County
2013**

<u>Submissions</u>	<u>Jurisdiction</u>	<u>Pop</u>	<u>Total</u>	<u>Murd</u>	<u>Mans</u>	<u>Rape</u>	<u>Robb</u>	<u>Aslt</u>	<u>Burg</u>	<u>Larc</u>	<u>MVeh</u>	<u>Arsn</u>	<u>%Clrd</u>	
12	MOUNTVILLE BORO	2,834	Cleared	14				1	2	11			33.3	
12	NEW HOLLAND BORO	5,416	Reported Cleared	107 30		1		1 1	15 2	89 27	1		28.0	
12	QUARRYVILLE BORO	2,657	Reported Cleared	75 41		1 1	1 1	7 5	7	59 34			54.7	
12	STRASBURG BORO	2,847	Reported Cleared	34 7				1 1	7	25 6	1		20.6	
12	TERRE HILL BORO	1,334	Reported Cleared	19 1					9 1	10			5.3	
**	LIQUOR ENFORCEMENT	91,143	Reported Cleared											
**	STATE POLICE	91,143	Reported Cleared	836 243	1 1		13 14	14 9	32 25	298 76	439 113	36 4	3 1	29.1
	DRUG ENFORCEMENT		Reported Cleared											
County Total		528,712	Reported	10,806	10	1	133	340	423	1,739	7,820	291	49	
Rate Per 100,000			Cleared	2,043.8 4,175	1.9 8	.2	25.2 79	64.3 128	80.0 357	328.9 447	1,479.1 3,049	55.0 89	9.3 18	38.6

*** State Police population is calculated by subtracting the contributing local jurisdiction populations from the county population
*** Zero Reporting Agency*

**Part I Offenses and Clearances
By Jurisdiction Within County
2013**

<u>Submissions</u>	<u>Jurisdiction</u>	<u>Pop</u>	<u>Total</u>	<u>Murd</u>	<u>Mans</u>	<u>Rape</u>	<u>Robb</u>	<u>Aslt</u>	<u>Burg</u>	<u>Larc</u>	<u>MVeh</u>	<u>Arsn</u>	<u>%Clrd</u>
LAWRENCE COUNTY													
***	LAWRENCE CO SHERIFF		Reported Cleared										
12	BUREAU OF FORESTRY		Reported Cleared	1								1	
12	HICKORY TWP	2,443	Reported Cleared	18 6		1			4 1	12 5	1		33.3
***	LITTLE BEAVER TWP	1,389	Reported Cleared										
12	MAHONING TWP	3,014	Reported Cleared	46 13				5 5	6 2	34 5	1 1		28.3
12	NESHANNOCK TWP	9,474	Reported Cleared	82 24		1 1	2 2	2 2	23 7	53 11	1 1		29.3
12	NORTH BEAVER TWP	4,066	Reported Cleared	5					1	3	1		
12	PULASKI TWP	3,370	Reported Cleared	43 16				9 10	8 2	23 4	3		37.2
12	SHENANGO TWP	7,403	Reported Cleared	134 70			2 2	4 3	32 9	95 55	1 1		52.2
12	UNION TWP	5,088	Reported Cleared	255 255			1 1	6 6	2 2	244 244	2 2		100.0
12	WAYNE TWP	2,571	Reported Cleared	17 6					4 1	11 5	1	1	35.3
12	NEW CASTLE CITY	22,729	Reported Cleared	1,269 400		20 3	56 35	134 112	445 77	570 166	33 5	11 2	31.5
***	BESSEMER BORO	1,082	Reported Cleared										

*** State Police population is calculated by subtracting the contributing local jurisdiction populations from the county population*

**** Zero Reporting Agency*

**Part I Offenses and Clearances
By Jurisdiction Within County
2013**

<u>Submissions</u>	<u>Jurisdiction</u>	<u>Pop</u>	<u>Total</u>	<u>Murd</u>	<u>Mans</u>	<u>Rape</u>	<u>Robb</u>	<u>Aslt</u>	<u>Burg</u>	<u>Larc</u>	<u>MVeh</u>	<u>Arsn</u>	<u>%Clrd</u>
12	ELLWOOD CITY BORO	7,739	Reported Cleared	188 88	1 1	1	6 4	17 16	35 11	126 54	1 1	1 1	46.8
12	NEW WILMINGTON BORO	2,468	Reported Cleared	41 13		1		5 3	11 2	24 8			31.7
12	WAMPUM BORO	700	Reported Cleared	10						10			
12	NEW BEAVER BORO	1,475	Reported Cleared	1						1			
**	LIQUOR ENFORCEMENT	15,072	Reported Cleared										
**	STATE POLICE	15,072	Reported Cleared	329 115	3 3	6 6	4 3	11 8	110 33	173 56	18 6	4	35.0
	DRUG ENFORCEMENT		Reported Cleared										
County Total		90,083	Reported	2,439	4	30	71	193	681	1,379	63	18	
Rate Per 100,000			Cleared	2,707.5 1,006	4.4 4	33.3 10	78.8 47	214.2 165	756.0 147	1,530.8 613	69.9 17	20.0 3	41.2

*** State Police population is calculated by subtracting the contributing local jurisdiction populations from the county population*

**** Zero Reporting Agency*

**Part I Offenses and Clearances
By Jurisdiction Within County
2013**

<u>Submissions</u>	<u>Jurisdiction</u>	<u>Pop</u>	<u>Total</u>	<u>Murd</u>	<u>Mans</u>	<u>Rape</u>	<u>Robb</u>	<u>Aslt</u>	<u>Burg</u>	<u>Larc</u>	<u>MVeh</u>	<u>Arsn</u>	<u>%Clrd</u>
LEBANON COUNTY													
12	LEBANON CO DET		Reported Cleared	5 4		1		2 2		2 2			80.0
12	FT INDIANTOWN GAP POL		Reported Cleared	14 10					3 1	8 6	3 3		71.4
***	MEMORIAL LAKE STATE P		Reported Cleared										
***	BUREAU OF FORESTRY		Reported Cleared										
12	ANNVILLE TWP	4,852	Reported Cleared	75 13				5 2	9 1	60 9	1 1		17.3
12	WEST LEBANON TWP	792	Reported Cleared	75 46				2 2	6 3	66 40	1 1		61.3
12	MILLCREEK TWP	5,513	Reported Cleared	53 25		1 1		1 1	9 1	41 21		1 1	47.2
12	NORTH ANNVILLE TWP	2,423	Reported Cleared	6					2	4			
12	NORTH CORNWALL TWP	7,734	Reported Cleared	209 81		1 1	4 1	4 3	9	187 74	4 2		38.8
12	NORTH LEBANON TWP	11,642	Reported Cleared	381 161			5 2	17 14	29 5	326 139	4 1		42.3
12	NORTH LONDONDERRY TWP	8,243	Reported Cleared	127 36				3 2	14	110 34			28.3
4	SOUTH ANNVILLE TWP	2,902	Reported Cleared	8 1					1	6	1 1		12.5
12	SOUTH LEBANON TWP	9,614	Reported Cleared	128 22			1	6 6	16 4	104 11		1 1	17.2

*** State Police population is calculated by subtracting the contributing local jurisdiction populations from the county population*

**** Zero Reporting Agency*

**Part I Offenses and Clearances
By Jurisdiction Within County
2013**

<u>Submissions</u>	<u>Jurisdiction</u>	<u>Pop</u>	<u>Total</u>	<u>Murd</u>	<u>Mans</u>	<u>Rape</u>	<u>Robb</u>	<u>Aslt</u>	<u>Burg</u>	<u>Larc</u>	<u>MVeh</u>	<u>Arsn</u>	<u>%Clrd</u>
12	SOUTH LONDONDERRY TWP	7,213	Reported Cleared	53 11		1	2 1		4 3	47 6			20.8
12	WEST CORNWALL TWP	1,974	Reported Cleared	5 5			1 1			4 4			100.0
12	LEBANON CITY	25,583	Reported Cleared	895 235	2 1	2 3	62 24	37 40	139 25	623 136	23 5	7 1	26.3
12	CLEONA BORO	2,119	Reported Cleared	22 9			2 2		3 1	17 6			40.9
12	CORNWALL BORO	4,188	Reported Cleared	5 5				1 1	1 1	3 3			100.0
***	MOUNT GRETNА BORO	198	Reported Cleared										
12	MYERSTOWN BORO	3,112	Reported Cleared	58 26			3 2	9 8	3 1	36 13	7 2		44.8
12	PALMYRA BORO	7,449	Reported Cleared	142 19			3 1	5 3	18 1	113 14	3		13.4
**	LIQUOR ENFORCEMENT	30,138	Reported Cleared										
**	STATE POLICE	30,138	Reported Cleared	468 143		8 3	13 4	38 33	110 24	280 72	17 7	2	30.6
***	DRUG ENFORCEMENT		Reported Cleared										
County Total		135,689	Reported	2,729	2	13	96	130	376	2,037	64	11	
Rate Per 100,000			Cleared	2,011.2	1.5	9.6	70.8	95.8	277.1	1,501.2	47.2	8.1	
				852	1	9	38	117	71	590	23	3	31.2

*** State Police population is calculated by subtracting the contributing local jurisdiction populations from the county population*

**** Zero Reporting Agency*

**Part I Offenses and Clearances
By Jurisdiction Within County
2013**

<u>Submissions</u>	<u>Jurisdiction</u>	<u>Pop</u>	<u>Total</u>	<u>Murd</u>	<u>Mans</u>	<u>Rape</u>	<u>Robb</u>	<u>Aslt</u>	<u>Burg</u>	<u>Larc</u>	<u>MVeh</u>	<u>Arsn</u>	<u>%Clrd</u>
LEHIGH COUNTY													
12	LEHIGH CO DET		Reported Cleared	91 91			2 2		4 4		85 85		100.0
12	LEHIGH NORTHAMPTON AI		Reported Cleared	8 11				1 1		2 3	5 7		137.5
12	BUREAU OF FORESTRY		Reported Cleared	4								4	
12	SALISBURY TWP	13,672	Reported Cleared	312 89		1	2 1	5 5	46 12	248 70	10 1		28.5
12	WHITEHALL TWP	27,215	Reported Cleared	1,403 694	1		16 5	7 6	157 30	1,171 640	42 9	3	49.5
12	SOUTH WHITEHALL TWP	19,578	Reported Cleared	701 189		1	2	10 8	88 14	582 163	13 3	5 1	27.0
12	LOWER MILFORD TWP	3,832	Reported Cleared	1				1					
12	UPPER MACUNGIE TWP	21,972	Reported Cleared	322 72		2 1	3 1	5 4	40 5	262 59	9 1	1 1	22.4
12	UPPER SAUCON TWP	15,606	Reported Cleared	204 26		2 1		2 2	28 8	168 15	4		12.7
12	ALLENTOWN CITY	119,277	Reported Cleared	4,962 960	12 9		329 100	223 134	1,263 158	2,724 537	337 3	10 1	19.3
12	ALBURTIS BORO	2,390	Reported Cleared	16 4			1			15 4			25.0
12	CATASAUQUA BORO	6,510	Reported Cleared	105 53				2 1	15 4	78 47	10 1		50.5
12	COOPERSBURG BORO	2,406	Reported Cleared	23 11			1 1	3 3	2 1	16 6	1		47.8

*** State Police population is calculated by subtracting the contributing local jurisdiction populations from the county population
*** Zero Reporting Agency*

**Part I Offenses and Clearances
By Jurisdiction Within County
2013**

<u>Submissions</u>	<u>Jurisdiction</u>	<u>Pop</u>	<u>Total</u>	<u>Murd</u>	<u>Mans</u>	<u>Rape</u>	<u>Robb</u>	<u>Aslt</u>	<u>Burg</u>	<u>Larc</u>	<u>MVeh</u>	<u>Arsn</u>	<u>%Clrd</u>	
12	COPLAY BORO	3,228	Reported Cleared	70 20				1	12 5	55 15	2		28.6	
12	EMMAUS BORO	11,338	Reported Cleared	216 17	1 1	1	3 2	2 2	37 2	167 7	5 3		7.9	
12	FOUNTAIN HILL BORO	4,631	Reported Cleared	164 38		2	2 1	13 12	20 3	123 22	2	2	23.2	
12	MACUNGIE BORO	3,114	Reported Cleared	11 5				2 2	4 2	4	1 1		45.5	
12	SLATINGTON BORO	4,272	Reported Cleared	113 54			1	3 3	15 4	90 45	4 2		47.8	
**	LIQUOR ENFORCEMENT	78,158	Reported Cleared											
**	STATE POLICE	78,158	Reported Cleared	1,071 383	1 1		13 6	45 32	244 75	712 259	30 5	16	35.8	
	DRUG ENFORCEMENT		Reported Cleared											
County Total		337,199	Reported	9,796	15		92	372	324	1,975	6,417	560	41	
Rate Per 100,000			Cleared	2,905.1 2,718	4.4 11		27.3 29	110.3 118	96.1 216	585.7 327	1,903.0 1,892	166.1 121	12.2 3	27.7

*** State Police population is calculated by subtracting the contributing local jurisdiction populations from the county population*

**** Zero Reporting Agency*

**Part I Offenses and Clearances
By Jurisdiction Within County
2013**

<u>Submissions</u>	<u>Jurisdiction</u>	<u>Pop</u>	<u>Total</u>	<u>Murd</u>	<u>Mans</u>	<u>Rape</u>	<u>Robb</u>	<u>Aslt</u>	<u>Burg</u>	<u>Larc</u>	<u>MVeh</u>	<u>Arsn</u>	<u>%Clrd</u>
LUZERNE COUNTY													
12	PSU HAZLETON CAMPUS		Reported Cleared	16 4					6 3	10 1			25.0
12	WILKES-BARRE SCHOOL P		Reported Cleared	3 3				1 1		2 2			100.0
12	LUZERNE CO DET		Reported Cleared	5 5				2 2		3 3			100.0
10	WYOMING AREA SCHOOL D		Reported Cleared	2 2						2 2			100.0
***	RICKETTS GLEN STATE P		Reported Cleared										
12	FRANCES SLOCUM STATE		Reported Cleared	3 1				1 1		2			33.3
12	BUREAU OF FORESTRY		Reported Cleared	26								26	
12	HANOVER TWP	11,075	Reported Cleared	326 78		3 1	9 2	19 10	66 11	208 46	19 8	2	23.9
12	NEWPORT TWP	5,481	Reported Cleared	57 9			2	5 1	15 5	34 3	1		15.8
12	PLAINS TWP	9,929	Reported Cleared	318 26			4	5 1	46 3	255 22	8		8.2
12	WILKES-BARRE TWP	2,959	Reported Cleared	785 403			12 5	9 8	16 1	738 387	10 2		51.3
12	BUTLER TWP	9,427	Reported Cleared	186 85		1		33 33	35 10	116 38	1 3		45.7
12	DALLAS TWP	9,075	Reported Cleared	93 27		4 1		1 1	27 7	57 14	4 4		29.0

*** State Police population is calculated by subtracting the contributing local jurisdiction populations from the county population*

**** Zero Reporting Agency*

**Part I Offenses and Clearances
By Jurisdiction Within County
2013**

<u>Submissions</u>	<u>Jurisdiction</u>	<u>Pop</u>	<u>Total</u>	<u>Murd</u>	<u>Mans</u>	<u>Rape</u>	<u>Robb</u>	<u>Aslt</u>	<u>Burg</u>	<u>Larc</u>	<u>MVeh</u>	<u>Arsn</u>	<u>%Clrd</u>
12	EXETER TWP	2,381	Reported Cleared	13 1					2	11 1			7.7
12	FAIRVIEW TWP	4,525	Reported Cleared	37 4					10 1	27 3			10.8
11	JACKSON TWP	4,615	Reported Cleared	11 11		3 3		1 1	6 6	1 1			100.0
12	JENKINS TWP	4,477	Reported Cleared	72 9			1	3 3	11 1	55 4	2 1		12.5
12	KINGSTON TWP	7,035	Reported Cleared	64 38			2 1	8 11	7 5	43 19	3 2	1	59.4
12	LEHMAN TWP	3,518	Reported Cleared	38 15	1 1			9 8	4 1	22 3	2 2		39.5
12	PITTSTON TWP		Reported Cleared	41 17				3 2		34 15	3	1	41.5
12	RICE TWP	3,533	Reported Cleared	39 9				1	14 7	23 2	1		23.1
12	SALEM TWP	4,252	Reported Cleared	60 17				5 5	15 6	38 4	1 1	1 1	28.3
12	SUGARLOAF TWP	4,240	Reported Cleared	18 7				1 1	5 1	12 5			38.9
12	WRIGHT TWP	5,676	Reported Cleared	59 1				1 1	7	47	4		1.7
12	HAZLETON CITY	25,191	Reported Cleared	719 121	1 2		2 7	54 24	242 10	358 73	31 3	5 1	16.8
12	NANTICOKE CITY	10,406	Reported Cleared	304 80			7 2	5 3	72 19	209 55	9 1	2	26.3
12	PITTSTON CITY	7,710	Reported Cleared	225 5			1	7 3	37 1	178 1	2		2.2

*** State Police population is calculated by subtracting the contributing local jurisdiction populations from the county population*

**** Zero Reporting Agency*

**Part I Offenses and Clearances
By Jurisdiction Within County
2013**

<u>Submissions</u>	<u>Jurisdiction</u>	<u>Pop</u>	<u>Total</u>	<u>Murd</u>	<u>Mans</u>	<u>Rape</u>	<u>Robb</u>	<u>Aslt</u>	<u>Burg</u>	<u>Larc</u>	<u>MVeh</u>	<u>Arsn</u>	<u>%Clrd</u>	
12	WILKES-BARRE CITY	41,166	Reported Cleared	1,604 344	12 5	1 1	30 5	110 20	56 41	317 31	969 214	103 25	6 2	21.4
12	ASHLEY BORO	2,776	Reported Cleared	84 8				1 1	9 4	27	44 4	3		9.5
12	AVOCA BORO	2,665	Reported Cleared	46 18				1 1	1 4	8 4	36 13			39.1
12	CONYNGHAM BORO	1,907	Reported Cleared	7 4						2	5 4			57.1
12	COURTDALE BORO	735	Reported Cleared	10 4				1 1	2 2	2	4	1 1		40.0
12	DALLAS BORO	2,808	Reported Cleared	13 5						2 1	8 3	3 1		38.5
12	DUPONT BORO	2,718	Reported Cleared	60 21			1 1		8 7	4 1	44 9	3 3		35.0
12	DURYEA BORO	4,936	Reported Cleared	149 35			1		3 3	43 10	92 22	10		23.5
12	EDWARDSVILLE BORO	4,798	Reported Cleared	298 57			1	4 1	39 20	23 2	227 34	3	1	19.1
12	EXETER BORO	5,638	Reported Cleared	114 33					16 11	17 5	77 16	2 1	2	28.9
12	FORTY FORT BORO	4,186	Reported Cleared	66 17	1		1	1 1	2 3	9 3	49 9	3 1		25.8
12	FREELAND BORO	3,509	Reported Cleared	143 31			1	3 2	12 8	43 3	80 17	4 1		21.7
12	HUGHESTOWN BORO	1,397	Reported Cleared	11 4					2 2	1	7 1		1 1	36.4
12	KINGSTON BORO	13,117	Reported	347				10	11	57	255	11	3	

*** State Police population is calculated by subtracting the contributing local jurisdiction populations from the county population*

**** Zero Reporting Agency*

**Part I Offenses and Clearances
By Jurisdiction Within County
2013**

<u>Submissions</u>	<u>Jurisdiction</u>	<u>Pop</u>	<u>Total</u>	<u>Murd</u>	<u>Mans</u>	<u>Rape</u>	<u>Robb</u>	<u>Aslt</u>	<u>Burg</u>	<u>Larc</u>	<u>MVeh</u>	<u>Arsn</u>	<u>%Clrd</u>
12	KINGSTON BORO	13,117	Cleared 58				4	5	10	36		3	16.7
12	LAF LIN BORO	1,486	Reported Cleared 3						2 1	9 2	1		25.0
12	LARKSVILLE BORO	4,463	Reported Cleared 17			2		7 4	15 2	74 11	3		16.8
12	LUZERNE BORO	2,853	Reported Cleared 10			2		3 2	15 2	63 6	2		11.8
12	NESCOPECK BORO	1,570	Reported Cleared 1					1	9	15 1	1		3.8
8	PLYMOUTH BORO	5,917	Reported Cleared 32	1 1			4 3	27 21	14 5	40 2	3		36.0
12	PRINGLE BORO	976	Reported Cleared 22				1 1		3	49 20	4 1		38.6
5	SHICKSHINNY BORO	834	Reported Cleared										
12	SUGAR NOTCH BORO	981	Reported Cleared 25					2 2	5 3	20 20			92.6
12	SWOYERSVILLE BORO	5,050	Reported Cleared 21			1	1 1	5 6	29 4	56 9	1 1		22.6
12	WEST HAZLETON BORO	4,567	Reported Cleared 33			1		14 9	47 3	117 20	4 1	1	17.9
12	WEST PITTSTON BORO	4,840	Reported Cleared 23				1	4 4	11 1	116 18	2		17.2
12	WEST WYOMING BORO	2,715	Reported Cleared 2						11	42 1	2 1		3.6
12	WHITE HAVEN BORO	1,125	Reported Cleared					1	2	5			

*** State Police population is calculated by subtracting the contributing local jurisdiction populations from the county population*

**** Zero Reporting Agency*

**Part I Offenses and Clearances
By Jurisdiction Within County
2013**

<u>Submissions</u>	<u>Jurisdiction</u>	<u>Pop</u>	<u>Total</u>	<u>Murd</u>	<u>Mans</u>	<u>Rape</u>	<u>Robb</u>	<u>Aslt</u>	<u>Burg</u>	<u>Larc</u>	<u>MVeh</u>	<u>Arsn</u>	<u>%Clrd</u>	
12	WYOMING BORO	3,055	Reported Cleared	115 25			1	2 2	15 1	93 21	3	1 1	21.7	
12	HARVEYS LAKE BORO	2,800	Reported Cleared	41 2				2 2	6	32	1		4.9	
**	LIQUOR ENFORCEMENT	49,783	Reported Cleared											
**	STATE POLICE	49,783	Reported Cleared	1,324 557	2 1		16 2	20 5	108 95	273 31	837 394	44 12	24 17	42.1
	DRUG ENFORCEMENT		Reported Cleared											
County Total		320,876	Reported	8,823	18	1	70	223	511	1,655	5,950	318	77	
Rate Per 100,000			Cleared	2,749.7 2,390	5.6 11	.3 1	21.8 14	69.5 56	159.3 374	515.8 221	1,854.3 1,611	99.1 76	24.0 26	27.1

*** State Police population is calculated by subtracting the contributing local jurisdiction populations from the county population
*** Zero Reporting Agency*

**Part I Offenses and Clearances
By Jurisdiction Within County
2013**

<u>Submissions</u>	<u>Jurisdiction</u>	<u>Pop</u>	<u>Total</u>	<u>Murd</u>	<u>Mans</u>	<u>Rape</u>	<u>Robb</u>	<u>Aslt</u>	<u>Burg</u>	<u>Larc</u>	<u>MVeh</u>	<u>Arsn</u>	<u>%Clrd</u>
LYCOMING COUNTY													
***	LYCOMING CO SHERIFF		Reported Cleared										
12	LITTLE PINE STATE PAR		Reported Cleared	2						2			
***	BUREAU OF FORESTRY		Reported Cleared										
12	MUNCY TWP	1,115	Reported Cleared	84 50				2 2	4	78 48			59.5
12	OLD LYCOMING TWP	5,049	Reported Cleared	131 39	1		2 1	2 2	25 5	97 29	4 2		29.8
12	WILLIAMSPORT CITY	29,536	Reported Cleared	1,274 343	5 4	10 5	47 15	42 34	228 25	902 246	28 10	12 4	26.9
12	DUBOISTOWN BORO	1,205	Reported Cleared										
12	HUGHESVILLE BORO	2,150	Reported Cleared	30 4			1 1	1 2	2	26 1			13.3
12	TIADAGHTON VALLEY REG	6,693	Reported Cleared	164		3	1	6	14	138	2		
12	MONTGOMERY BORO	1,583	Reported Cleared	40 9				4 4	9 1	26 4	1		22.5
12	MONTOURSVILLE BORO	4,631	Reported Cleared	152 56		1 1		8 5	14 4	129 46			36.8
12	MUNCY BORO	2,480	Reported Cleared	31 5				1	2	26 5	2		16.1
12	SOUTH WILLIAMSPORT BO	6,399	Reported Cleared	123 17		1	3 1	2 1	20 4	96 11	1		13.8

*** State Police population is calculated by subtracting the contributing local jurisdiction populations from the county population*

**** Zero Reporting Agency*

**Part I Offenses and Clearances
By Jurisdiction Within County
2013**

<u>Submissions</u>	<u>Jurisdiction</u>	<u>Pop</u>	<u>Total</u>	<u>Murd</u>	<u>Mans</u>	<u>Rape</u>	<u>Robb</u>	<u>Aslt</u>	<u>Burg</u>	<u>Larc</u>	<u>MVeh</u>	<u>Arsn</u>	<u>%Clrd</u>
** LIQUOR ENFORCEMENT		56,598	Reported Cleared										
** STATE POLICE		56,598	Reported Cleared	728 262		15 3	5 4	31 24	228 38	429 184	19 9	1	36.0
DRUG ENFORCEMENT			Reported Cleared										
County Total		117,439	Reported	2,759	6	30	59	99	546	1,949	57	13	
Rate Per 100,000			Cleared	2,349.3 785	5.1 4	25.5 9	50.2 22	84.3 74	464.9 77	1,659.6 574	48.5 21	11.1 4	28.5

*** State Police population is calculated by subtracting the contributing local jurisdiction populations from the county population
*** Zero Reporting Agency*

**Part I Offenses and Clearances
By Jurisdiction Within County
2013**

<u>Submissions</u>	<u>Jurisdiction</u>	<u>Pop</u>	<u>Total</u>	<u>Murd</u>	<u>Mans</u>	<u>Rape</u>	<u>Robb</u>	<u>Aslt</u>	<u>Burg</u>	<u>Larc</u>	<u>MVeh</u>	<u>Arsn</u>	<u>%Clrd</u>
MCKEAN COUNTY													
12	UNIVERSITY OF PITTSBU		Reported Cleared	24 6				1 1	6 2	17 3			25.0
12	MCKEAN CO DET		Reported Cleared	11 9					1 1	10 8			81.8
***	BUREAU OF FORESTRY		Reported Cleared										
12	BRADFORD TWP	4,834	Reported Cleared	61 42		2 1	1 1	9 10	5 2	39 25	5 3		68.9
12	FOSTER TWP	4,287	Reported Cleared	31 33	1 1	1 1	1 1	1 1	2 1	25 28			106.5
12	BRADFORD CITY	8,660	Reported Cleared	409 119		4		85 60	41 5	269 51	10 3		29.1
12	OTTO ELDRED REGIONAL	2,372	Reported Cleared	6 6						6 6			100.0
12	KANE BORO	3,681	Reported Cleared	78 76				13 13	19 51	44 11	2 1		97.4
12	MOUNT JEWETT BORO	910	Reported Cleared	4 4				2 2		2 2			100.0
12	PORT ALLEGANY BORO	2,130	Reported Cleared	23 21				4 4		17 15		2 2	91.3
12	SMETHPORT BORO	1,631	Reported Cleared	22 15				3 3	7 2	11 10	1		68.2
**	LIQUOR ENFORCEMENT	14,518	Reported Cleared										
**	STATE POLICE	14,518	Reported Cleared	120 29		4 2	1 1	4 3	30 5	72 17	9 1		24.2

*** State Police population is calculated by subtracting the contributing local jurisdiction populations from the county population*

**** Zero Reporting Agency*

**Part I Offenses and Clearances
By Jurisdiction Within County
2013**

<u>Submissions</u>	<u>Jurisdiction</u>	<u>Pop</u>	<u>Total</u>	<u>Murd</u>	<u>Mans</u>	<u>Rape</u>	<u>Robb</u>	<u>Aslt</u>	<u>Burg</u>	<u>Larc</u>	<u>MVeh</u>	<u>Arsn</u>	<u>%Clrd</u>
DRUG ENFORCEMENT													
			Reported										
			Cleared										
County Total		43,023	Reported	789	1	11	3	122	111	512	27	2	
Rate Per 100,000			1,833.9	2.3	25.6	7.0	283.6	258.0	1,190.1	62.8	4.6		
			Cleared	360	1	4	3	97	69	176	8	2	45.6

*** State Police population is calculated by subtracting the contributing local jurisdiction populations from the county population
*** Zero Reporting Agency*

**Part I Offenses and Clearances
By Jurisdiction Within County
2013**

<u>Submissions</u>	<u>Jurisdiction</u>	<u>Pop</u>	<u>Total</u>	<u>Murd</u>	<u>Mans</u>	<u>Rape</u>	<u>Robb</u>	<u>Aslt</u>	<u>Burg</u>	<u>Larc</u>	<u>MVeh</u>	<u>Arsn</u>	<u>%Clrd</u>
MERCER COUNTY													
12	MERCER CO SHERIFF		Reported Cleared	1 1				1 1					100.0
***	MAURICE K. GODDARD ST		Reported Cleared										
***	BUREAU OF FORESTRY		Reported Cleared										
12	HEMPFIELD TWP	3,777	Reported Cleared	174 108	1	1		4 2	25 6	137 97	6 3		62.1
12	JEFFERSON TWP	1,862	Reported Cleared	18 4				2	4	11 4	1		22.2
12	PYMATUNING TWP	3,238	Reported Cleared	126 23		1		5 5	43 5	65 11	11 2	1	18.3
12	SOUTH PYMATUNING TWP	2,651	Reported Cleared	27 6		1 1			9 2	16 3	1		22.2
12	WEST SALEM TWP	3,503	Reported Cleared	117 28		4 1	2	16 12	35 2	56 13	4		23.9
12	SW MERCER COUNTY REGI	10,197	Reported Cleared	266 52	1 1	8 2	6	18 14	60 5	159 30	12	2	19.5
12	SHARON CITY	13,750	Reported Cleared	615 168	1 1	13 10	38 14	54 36	157 23	328 82	14 2	10	27.3
12	HERMITAGE CITY	16,163	Reported Cleared	598 380		5 4	15 8	18 18	67 20	488 328	4 2	1	63.5
12	GREENVILLE BORO	5,890	Reported Cleared	140 32		4 1	3	17 13	45 2	67 16	4		22.9
12	GROVE CITY BORO	8,206	Reported Cleared	81 28				3 1	18 8	59 19	1		34.6

*** State Police population is calculated by subtracting the contributing local jurisdiction populations from the county population*

**** Zero Reporting Agency*

**Part I Offenses and Clearances
By Jurisdiction Within County
2013**

<u>Submissions</u>	<u>Jurisdiction</u>	<u>Pop</u>	<u>Total</u>	<u>Murd</u>	<u>Mans</u>	<u>Rape</u>	<u>Robb</u>	<u>Aslt</u>	<u>Burg</u>	<u>Larc</u>	<u>MVeh</u>	<u>Arsn</u>	<u>%Clrd</u>
12	JAMESTOWN BORO	605	Reported Cleared	13 8					4 3	8 4	1 1		61.5
12	MERCER BORO	1,967	Reported Cleared	23 3			1 1		7	15 2			13.0
12	SANDY LAKE BORO	651	Reported Cleared	3 2				1 1		2 1			66.7
12	SHARPSVILLE BORO	4,330	Reported Cleared	81 25			1 1	17 11	9 1	49 8	5 3		30.9
12	STONEBORO BORO	1,031	Reported Cleared	7 1				1 1	1	5			14.3
**	LIQUOR ENFORCEMENT	37,473	Reported Cleared										
**	STATE POLICE	37,473	Reported Cleared	359 126			4 5	5 3	19 18	115 28	193 63	18 9	5 35.1
	DRUG ENFORCEMENT		Reported Cleared										
County Total		115,294	Reported	2,649	3		41	71	176	599	1,658	82	19
Rate Per 100,000			Cleared	2,297.6	2.6		35.6	61.6	152.7	519.5	1,438.1	71.1	16.5
				995	2		25	27	133	105	681	22	37.6

*** State Police population is calculated by subtracting the contributing local jurisdiction populations from the county population*

**** Zero Reporting Agency*

**Part I Offenses and Clearances
By Jurisdiction Within County
2013**

<u>Submissions</u>	<u>Jurisdiction</u>	<u>Pop</u>	<u>Total</u>	<u>Murd</u>	<u>Mans</u>	<u>Rape</u>	<u>Robb</u>	<u>Aslt</u>	<u>Burg</u>	<u>Larc</u>	<u>MVeh</u>	<u>Arsn</u>	<u>%Clrd</u>
MIFFLIN COUNTY													
12	MIFFLIN COUNTY REGION	16,944	Reported Cleared	273 59		1 1	2 1	10 8	31 3	223 45	6 1		21.6
***	REEDS GAP STATE PARK		Reported Cleared										
***	BUREAU OF FORESTRY		Reported Cleared										
12	ARMAGH TWP	3,854	Reported Cleared	11 2		1		1 1	2	7 1			18.2
12	GRANVILLE TWP	5,108	Reported Cleared	129 30				2 2	10 1	116 26	1 1		23.3
12	LEWISTOWN BORO	8,370	Reported Cleared	362 68		3	2 3	35 18	46 7	267 39	7 1	2	18.8
**	LIQUOR ENFORCEMENT	12,508	Reported Cleared										
**	STATE POLICE	12,508	Reported Cleared	155 53	1 1	5 4	1	15 11	39 10	87 26	6 1	1	34.2
	DRUG ENFORCEMENT		Reported Cleared										
County Total		46,784	Reported	930	1	10	5	63	128	700	20	3	
Rate Per 100,000			Cleared	1,987.9 212	2.1 1	21.4 5	10.7 4	134.7 40	273.6 21	1,496.2 137	42.7 4	6.4	22.8

*** State Police population is calculated by subtracting the contributing local jurisdiction populations from the county population
*** Zero Reporting Agency*

**Part I Offenses and Clearances
By Jurisdiction Within County
2013**

<u>Submissions</u>	<u>Jurisdiction</u>	<u>Pop</u>	<u>Total</u>	<u>Murd</u>	<u>Mans</u>	<u>Rape</u>	<u>Robb</u>	<u>Aslt</u>	<u>Burg</u>	<u>Larc</u>	<u>MVeh</u>	<u>Arsn</u>	<u>%Clrd</u>
MONROE COUNTY													
12	EAST STROUDSBURG UNIV		Reported Cleared	72 16		2 1	1	4 3	5	60 12			22.2
***	MONROE CO SHERIFF		Reported Cleared										
12	MONROE CO DET		Reported Cleared	20 15				6 6		14 9			75.0
12	TOBYHANNA STATE PARK		Reported Cleared										
12	BUREAU OF FORESTRY		Reported Cleared	6								6	
12	POCONO TWP	10,951	Reported Cleared	257 80		-1	1	10 10	47 10	192 57	8 2		31.1
12	BARRETT TWP	4,149	Reported Cleared	93 26				7 6	48 10	37 10	1		28.0
12	STROUD AREA REGIONAL	34,404	Reported Cleared	1,333 264		17 4	17 11	38 19	115 7	1,120 221	23 1	3 1	19.8
12	POCONO MOUNTAIN REGIO	38,878	Reported Cleared	1,052 331	4 4	13 7	16 10	35 24	414 87	542 187	21 11	7 1	31.5
***	DELAWARE WATER GAP BO	728	Reported Cleared										
**	LIQUOR ENFORCEMENT	79,199	Reported Cleared										
**	STATE POLICE	79,199	Reported Cleared	1,932 858	4 3	18 10	22 5	403 344	510 99	920 388	49 8	6 1	44.4
	DRUG ENFORCEMENT		Reported Cleared										

*** State Police population is calculated by subtracting the contributing local jurisdiction populations from the county population*

**** Zero Reporting Agency*

**Part I Offenses and Clearances
By Jurisdiction Within County
2013**

<u>Submissions</u>	<u>Jurisdiction</u>	<u>Pop</u>	<u>Total</u>	<u>Murd</u>	<u>Mans</u>	<u>Rape</u>	<u>Robb</u>	<u>Aslt</u>	<u>Burg</u>	<u>Larc</u>	<u>MVeh</u>	<u>Arsn</u>	<u>%Clrd</u>
County Total		168,309	Reported	4,765	8	49	57	503	1,139	2,885	102	22	
Rate Per 100,000			Cleared	2,831.1	4.8	29.1	33.9	298.9	676.7	1,714.1	60.6	13.1	
				1,590	7	1	22	26	412	213	884	22	3
													33.4

*** State Police population is calculated by subtracting the contributing local jurisdiction populations from the county population*

**** Zero Reporting Agency*

**Part I Offenses and Clearances
By Jurisdiction Within County
2013**

<u>Submissions</u>	<u>Jurisdiction</u>	<u>Pop</u>	<u>Total</u>	<u>Murd</u>	<u>Mans</u>	<u>Rape</u>	<u>Robb</u>	<u>Aslt</u>	<u>Burg</u>	<u>Larc</u>	<u>MVeh</u>	<u>Arsn</u>	<u>%Cld</u>
MONTGOMERY COUNTY													
***	MONTGOMERY CO SHERIFF		Reported Cleared										
12	MONTGOMERY CO DET		Reported Cleared	18 18		1 1		6 6		9 9		2 2	100.0
12	EVANSBURG STATE PARK		Reported Cleared										
***	FORT WASHINGTON STATE		Reported Cleared										
***	BUREAU OF FORESTRY		Reported Cleared										
12	ABINGTON TWP	55,559	Reported Cleared	1,213 417		5 1	28 10	30 26	169 22	952 351	25 7	4	34.4
12	CHELTENHAM TWP	36,903	Reported Cleared	1,029 325	2 2	1 1	64 21	22 18	186 35	723 245	30 3	1	31.6
12	HATFIELD TWP	20,890	Reported Cleared	270 112	1 1	3 2	6 1	7 5	37 12	203 86	12 4	1 1	41.5
12	LOWER MERION TWP	58,226	Reported Cleared	1,132 219		2	25 13	15 11	257 49	798 136	35 10		19.3
12	LOWER MORELAND TWP	13,122	Reported Cleared	170 28			4 2	3 3	41 6	119 16	3 1		16.5
12	LOWER POTTSBORO TWP	12,156	Reported Cleared	330 119	1 1	2 2	5 4	17 13	38 10	256 85	11 4		36.1
12	PLYMOUTH TWP	16,647	Reported Cleared	681 268		3 1	18 13	8 7	73 14	551 219	25 14	3	39.4
12	SPRINGFIELD TWP	19,500	Reported Cleared	217 30			1	12 12	43 5	154 12	7 1		13.8

*** State Police population is calculated by subtracting the contributing local jurisdiction populations from the county population*

**** Zero Reporting Agency*

**Part I Offenses and Clearances
By Jurisdiction Within County
2013**

<u>Submissions</u>	<u>Jurisdiction</u>	<u>Pop</u>	<u>Total</u>	<u>Murd</u>	<u>Mans</u>	<u>Rape</u>	<u>Robb</u>	<u>Aslt</u>	<u>Burg</u>	<u>Larc</u>	<u>MVeh</u>	<u>Arsn</u>	<u>%Clrd</u>
12	UPPER DUBLIN TWP	26,262	Reported Cleared	249 94		4 2	4 2	6 7	25 24	198 55	11 4	1	37.8
12	UPPER MORELAND TWP	24,149	Reported Cleared	479 183	2 2	1 1	12 7	4 4	56 9	392 159	9 1	3	38.2
12	WEST NORRITON TWP	15,781	Reported Cleared	452 258		2 1	13 7	28 27	31 10	369 208	9 5		57.1
12	WEST POTTSBGROVE TWP	3,890	Reported Cleared	168 64		2	10 3	5 6	11	137 54	3 1		38.1
12	UPPER GWYNEDD TWP	15,848	Reported Cleared	94 52		4 3		7 7	18 5	61 36	3	1	55.3
12	UPPER POTTSBGROVE TWP	5,387	Reported Cleared	70 10				11 4	13 2	40 4	6		14.3
12	DOUGLASS TWP	10,345	Reported Cleared	156 43		3	2 1	20 15	14 4	109 20	8 3		27.6
12	EAST NORRITON TWP	14,107	Reported Cleared	384 110		3 3	6 1	13 9	20 4	336 90	5 3	1	28.6
12	FRANCONIA TWP	13,245	Reported Cleared	105 80		1 1		4 3	15 11	80 62	5 3		76.2
12	HORSHAM TWP	26,397	Reported Cleared	233 126		5 2	5 1	15 12	37 12	160 97	9 2	2	54.1
12	LIMERICK TWP	18,619	Reported Cleared	483 233		1	1 1		33 12	439 213	8 5	1 2	48.2
12	LOWER FREDERICK TWP	4,883	Reported Cleared	48 8				1 1	5 3	41 4		1	16.7
12	LOWER GWYNEDD TWP	11,546	Reported Cleared	196 14		1 1	4	9 9	22 3	155 1	5		7.1
12	LOWER PROVIDENCE TWP	25,672	Reported Cleared	315 145		1	3 2	46 48	50 17	209 77	6 1		46.0

*** State Police population is calculated by subtracting the contributing local jurisdiction populations from the county population*

**** Zero Reporting Agency*

**Part I Offenses and Clearances
By Jurisdiction Within County
2013**

<u>Submissions</u>	<u>Jurisdiction</u>	<u>Pop</u>	<u>Total</u>	<u>Murd</u>	<u>Mans</u>	<u>Rape</u>	<u>Robb</u>	<u>Aslt</u>	<u>Burg</u>	<u>Larc</u>	<u>MVeh</u>	<u>Arsn</u>	<u>%Clrd</u>
12	LOWER SALFORD TWP	15,319	Reported Cleared	68 36				5 5	17 9	45 20	1 1	1	52.9
12	MARLBOROUGH TWP	3,288	Reported Cleared	14 4		1			4	8 3	1 1		28.6
12	MONTGOMERY TWP	25,675	Reported Cleared	405 276			7 8	8 11	27 11	359 242	3 3	1 1	68.1
12	NEW HANOVER TWP	11,943	Reported Cleared	85 23			1	3 3	18 4	61 13	2 3		27.1
12	TOWAMENCIN TWP	18,117	Reported Cleared	143 50		1 1	1 1	12 10	29 3	94 33	4 2	2	35.0
12	UPPER MERION TWP	28,585	Reported Cleared	1,180 490		2	14 13	5 2	69 14	1,064 455	25 5	1 1	41.5
12	UPPER PROVIDENCE TWP	21,699	Reported Cleared	298 82			4 3	5 4	40 6	240 65	9 4		27.5
12	WHITEMARSH TWP	17,495	Reported Cleared	204 47		1 1	1	10 11	25 10	159 21	7 3	1 1	23.0
12	WHITPAIN TWP	19,152	Reported Cleared	283 83			5 3	12 11	42 4	222 65	2		29.3
12	AMBLER BORO	6,514	Reported Cleared	105 19			6 2	6 6	5 1	84 10	3	1	18.1
12	BRIDGEPORT BORO	4,574	Reported Cleared	131 23				4 4	23 2	101 17	3		17.6
12	BRYN ATHYN BORO	1,402	Reported Cleared	10 1					2 1	8			10.0
12	COLLEGEVILLE BORO	5,161	Reported Cleared	66 28				1 1	7 3	58 24			42.4
12	CONSHOHOCKEN BORO	7,875	Reported	174			3	11	15	139	6		

*** State Police population is calculated by subtracting the contributing local jurisdiction populations from the county population*

**** Zero Reporting Agency*

**Part I Offenses and Clearances
By Jurisdiction Within County
2013**

<u>Submissions</u>	<u>Jurisdiction</u>	<u>Pop</u>	<u>Total</u>	<u>Murd</u>	<u>Mans</u>	<u>Rape</u>	<u>Robb</u>	<u>Aslt</u>	<u>Burg</u>	<u>Larc</u>	<u>MVeh</u>	<u>Arsn</u>	<u>%Clrd</u>
12	CONSHOHOCKEN BORO	7,875	Cleared 53				1	9	10	32	1		30.5
12	UPPER PERK POLICE DIS	6,831	Reported Cleared 129 127			6 4	2 2	7 6	21 21	82 83	8 7	3 4	98.4
12	HATBORO BORO	7,387	Reported Cleared 74 24				2 1		7 2	62 21	3		32.4
12	JENKINTOWN BORO	4,449	Reported Cleared 24 4					2 2	5	17 2			16.7
12	LANSDALE BORO	16,395	Reported Cleared 282 128			7 4	9 8	18 19	13 9	224 86	9 1	2 1	45.4
12	NARBERTH BORO	4,299	Reported Cleared 54 7					2 1	21 4	31 2			13.0
12	NORRISTOWN BORO	34,453	Reported Cleared 1,399 609	3 3		15 17	185 107	121 84	274 122	690 247	104 28	7 1	43.5
12	NORTH WALES BORO	3,239	Reported Cleared 51 16				1 1	2 1	6 1	38 9	3 4	1	31.4
12	POTTSTOWN BORO	22,509	Reported Cleared 1,397 404	2 2		37 28	63 21	68 73	219 42	959 225	42 10	7 3	28.9
12	ROCKLEDGE BORO	2,552	Reported Cleared 50 9				1 1	5 4	2 2	41 2	1		18.0
12	ROYERSFORD BORO	4,787	Reported Cleared 91 17			2	2 1	16 8	10 2	59 5	1	1 1	18.7
12	SOUDERTON BORO	6,647	Reported Cleared 127 14			1	4 1	13 8	23 2	78 3	7	1	11.0
12	TELFORD BORO	4,880	Reported Cleared 51 13			6 2		8 7	1	36 4			25.5
12	WEST CONSHOHOCKEN BOR	1,333	Reported Cleared 27 6					2 2	2	23 4			22.2

*** State Police population is calculated by subtracting the contributing local jurisdiction populations from the county population
*** Zero Reporting Agency*

**Part I Offenses and Clearances
By Jurisdiction Within County
2013**

<u>Submissions</u>	<u>Jurisdiction</u>	<u>Pop</u>	<u>Total</u>	<u>Murd</u>	<u>Mans</u>	<u>Rape</u>	<u>Robb</u>	<u>Aslt</u>	<u>Burg</u>	<u>Larc</u>	<u>MVeh</u>	<u>Arsn</u>	<u>%Clrd</u>
** LIQUOR ENFORCEMENT		56,965	Reported Cleared										
** STATE POLICE		56,965	Reported Cleared	808 434	1 1	6 4	7 3	66 58	150 40	556 324	17 3	5 1	53.7
DRUG ENFORCEMENT			Reported Cleared										
County Total		812,659	Reported	16,222	12	130	529	701	2,271	12,029	496	54	
Rate Per 100,000			Cleared	1,996.2 5,983	1.5 12	16.0 83	65.1 267	86.3 603	279.5 594	1,480.2 4,256	61.0 148	6.6 20	36.9

*** State Police population is calculated by subtracting the contributing local jurisdiction populations from the county population
*** Zero Reporting Agency*

**Part I Offenses and Clearances
By Jurisdiction Within County
2013**

<u>Submissions</u>	<u>Jurisdiction</u>	<u>Pop</u>	<u>Total</u>	<u>Murd</u>	<u>Mans</u>	<u>Rape</u>	<u>Robb</u>	<u>Aslt</u>	<u>Burg</u>	<u>Larc</u>	<u>MVeh</u>	<u>Arsn</u>	<u>%Cld</u>
MONTOUR COUNTY													
12	MONTOUR CO DET		Reported										
			Cleared										
***	BUREAU OF FORESTRY		Reported										
			Cleared										
12	MAHONING TWP	4,212	Reported	33				8	2	23			
			Cleared	12				7		5			36.4
12	DANVILLE BORO	4,648	Reported	128				28	7	91	1	1	
			Cleared	38				22	2	13		1	29.7
**	LIQUOR ENFORCEMENT	9,503	Reported										
			Cleared										
**	STATE POLICE	9,503	Reported	146		1		32	46	62	5		
			Cleared	46		1		28	3	13	1		31.5
	DRUG ENFORCEMENT		Reported										
			Cleared										
County Total		18,363	Reported	307		1		68	55	176	6	1	
Rate Per 100,000				1,671.8		5.4		370.3	299.5	958.4	32.7	5.4	
			Cleared	96		1		57	5	31	1	1	31.3

*** State Police population is calculated by subtracting the contributing local jurisdiction populations from the county population*

**** Zero Reporting Agency*

**Part I Offenses and Clearances
By Jurisdiction Within County
2013**

<u>Submissions</u>	<u>Jurisdiction</u>	<u>Pop</u>	<u>Total</u>	<u>Murd</u>	<u>Mans</u>	<u>Rape</u>	<u>Robb</u>	<u>Aslt</u>	<u>Burg</u>	<u>Larc</u>	<u>MVeh</u>	<u>Arsn</u>	<u>%Cld</u>
NORTHAMPTON COUNTY													
12	LEHIGH UNIV		Reported Cleared	49 14		1 1	2 1	3 3	1 1	42 8			28.6
12	MORAVIAN COLLEGE SEMI		Reported Cleared	45 15				3 1	10 1	32 13			33.3
12	NORTHAMPTON CO SHERIF		Reported Cleared										
***	JACOBSBURG ENVIRONMEN		Reported Cleared										
12	BUREAU OF FORESTRY		Reported Cleared	1								1	
12	BETHLEHEM TWP	23,873	Reported Cleared	499 168			5 4	17 11	51 13	417 134	9 5		33.7
12	BUSHKILL TWP	8,344	Reported Cleared	77 36			1 1	13 8	14 7	48 20	1		46.8
12	FORKS TWP	15,131	Reported Cleared	129 77				3 2	11 2	109 69	5 3	1 1	59.7
12	LEHIGH TWP	10,482	Reported Cleared	150 57		1		4 4	35 5	103 47	6 1	1	38.0
12	LOWER SAUCON TWP	10,803	Reported Cleared	105 38	1 1			9 9	20 2	73 25	2 1		36.2
12	MOORE TWP	9,247	Reported Cleared	80 33	1			3 3	12 5	60 25	4		41.3
12	PALMER TWP	20,845	Reported Cleared	353 132		2	3 3	9 6	47 13	287 109	4 1	1	37.4
9	PLAINFIELD TWP	6,156	Reported Cleared	37 4				1 1	9	27 3			10.8

*** State Police population is calculated by subtracting the contributing local jurisdiction populations from the county population*

**** Zero Reporting Agency*

**Part I Offenses and Clearances
By Jurisdiction Within County
2013**

<u>Submissions</u>	<u>Jurisdiction</u>	<u>Pop</u>	<u>Total</u>	<u>Murd</u>	<u>Mans</u>	<u>Rape</u>	<u>Robb</u>	<u>Aslt</u>	<u>Burg</u>	<u>Larc</u>	<u>MVeh</u>	<u>Arsn</u>	<u>%Clrd</u>
12	UPPER NAZARETH TWP	6,388	Reported Cleared	54 2				8 1	5	41 1			3.7
12	WASHINGTON TWP	5,155	Reported Cleared	64 7					21 1	42 6	1		10.9
12	BETHLEHEM CITY	75,135	Reported Cleared	2,200 565	4 2	27 21	74 18	78 66	365 65	1,601 384	44 7	7 2	25.7
12	EASTON CITY	27,001	Reported Cleared	827 129	2	14 3	35 19	45 34	142 25	542 43	40 3	7 1	15.6
12	BANGOR BORO	5,241	Reported Cleared	148 36		1		25 19	19	102 15	2 1		24.3
12	COLONIAL REGIONAL	19,575	Reported Cleared	537 243		2	4 2	1	61 16	463 222	6 3		45.3
12	EAST BANGOR BORO	1,432	Reported Cleared	5						5			
12	FREEMANSBURG BORO	2,624	Reported Cleared	86 14		1 2		2	18 4	64 8	1		16.3
12	HELLERTOWN BORO	5,857	Reported Cleared	85 44			1 1	17 16	15 3	52 24			51.8
12	NAZARETH BORO	5,713	Reported Cleared	90 21		2	1 1	14 10	20 3	53 7			23.3
12	NORTHAMPTON BORO	9,937	Reported Cleared	167 45		3 1	2 1	2 1	23 5	125 37	10	2	26.9
12	NORTH CATASAUQUA BORO	2,838	Reported Cleared	38 3			2	3 3	6	24	3		7.9
12	PEN ARGYL BORO	3,570	Reported Cleared	73 18				13 10	18 2	38 6	4		24.7
12	PORTLAND BORO	518	Reported Cleared										

*** State Police population is calculated by subtracting the contributing local jurisdiction populations from the county population*

**** Zero Reporting Agency*

**Part I Offenses and Clearances
By Jurisdiction Within County
2013**

<u>Submissions</u>	<u>Jurisdiction</u>	<u>Pop</u>	<u>Total</u>	<u>Murd</u>	<u>Mans</u>	<u>Rape</u>	<u>Robb</u>	<u>Aslt</u>	<u>Burg</u>	<u>Larc</u>	<u>MVeh</u>	<u>Arsn</u>	<u>%Clrd</u>
12	ROSETO BORO	1,564	Reported Cleared	36 36				2 2	4 4	28 28	2 2		100.0
12	STOCKERTOWN BORO	925	Reported Cleared										
12	TATAMY BORO	1,142	Reported Cleared	7 2		1			2	4 1	1		28.6
12	WALNUTPORT BORO	2,064	Reported Cleared	25						25			
12	WILSON BORO	7,844	Reported Cleared	382 72	1 1	4	12 1	21 11	56 13	282 45	5	1 1	18.8
12	WIND GAP BORO	2,724	Reported Cleared	46 11		1		2 2	4	35 9	4		23.9
12	EASTON AREA SCHOOL DI		Reported Cleared	58 17				8 8		50 9			29.3
**	LIQUOR ENFORCEMENT	26,945	Reported Cleared										
**	STATE POLICE	26,945	Reported Cleared	418 122			2 1	8 4	95 20	295 95	17 2	1	29.2
	DRUG ENFORCEMENT		Reported Cleared										
County Total		319,073	Reported	6,871	8	1	58	144	314	1,084	171	22	
Rate Per 100,000			Cleared	2,153.4	2.5	.3	18.2	45.1	98.4	339.7	53.6	6.9	
				1,961	3	2	31	53	235	210	29	5	28.5

*** State Police population is calculated by subtracting the contributing local jurisdiction populations from the county population*

**** Zero Reporting Agency*

**Part I Offenses and Clearances
By Jurisdiction Within County
2013**

<u>Submissions</u>	<u>Jurisdiction</u>	<u>Pop</u>	<u>Total</u>	<u>Murd</u>	<u>Mans</u>	<u>Rape</u>	<u>Robb</u>	<u>Aslt</u>	<u>Burg</u>	<u>Larc</u>	<u>MVeh</u>	<u>Arsn</u>	<u>%Clrd</u>
NORTHUMBERLAND COUNTY													
4	NORTHUMBERLAND CO SHE		Reported Cleared										
12	SHIKELLAMY STATE PARK		Reported Cleared										
12	BUREAU OF FORESTRY		Reported Cleared	8								8	
12	COAL TWP	10,417	Reported Cleared	327 116		1 2		20 17	50 14	245 79	9 4	2	35.5
12	LOWER MAHANOEY TWP	473	Reported Cleared										
12	MT CARMEL TWP	3,124	Reported Cleared	26 19				5 4	3 2	15 12	3 1		73.1
12	POINT TWP	3,749	Reported Cleared	58 73				11 11	7 10	39 50	1	1	125.9
11	RALPHO TWP	4,351	Reported Cleared	35 5				3 1	10	22 4			14.3
12	ZERBE TWP	1,858	Reported Cleared	17 1					3	14 1			5.9
12	SHAMOKIN CITY	7,303	Reported Cleared	43 54			1 1	3 2	9 9	27 37	1 1	2 4	125.6
12	SUNBURY CITY	9,819	Reported Cleared	249 106	1	2 3	2 2	55 45	32 8	147 44	9 3	1 1	42.6
12	KULPMONT BORO	2,898	Reported Cleared	43 22				8 8	5 3	28 10	2 1		51.2
12	MILTON BORO	7,024	Reported Cleared	141 84			2 1	14 10	19 10	101 61	1	4 2	59.6

*** State Police population is calculated by subtracting the contributing local jurisdiction populations from the county population*

**** Zero Reporting Agency*

**Part I Offenses and Clearances
By Jurisdiction Within County
2013**

<u>Submissions</u>	<u>Jurisdiction</u>	<u>Pop</u>	<u>Total</u>	<u>Murd</u>	<u>Mans</u>	<u>Rape</u>	<u>Robb</u>	<u>Aslt</u>	<u>Burg</u>	<u>Larc</u>	<u>MVeh</u>	<u>Arsn</u>	<u>%Clrd</u>	
12	MOUNT CARMEL BORO	5,841	Reported Cleared	162 94		1 2	2 2	30 33	32 7	93 47	1 1	3 2	58.0	
12	NORTHUMBERLAND BORO	3,780	Reported Cleared	67 42		2 1		1 1	11 10	50 29	3 1		62.7	
12	RIVERSIDE BORO	1,933	Reported Cleared	30 12					3 2	27 10			40.0	
12	WATSONTOWN BORO	2,368	Reported Cleared	40 17		1 1			3 1	33 12	1 2	2 1	42.5	
**	LIQUOR ENFORCEMENT	29,455	Reported Cleared											
**	STATE POLICE	29,455	Reported Cleared	338 85	1 1		12 4	4 2	20 16	105 13	187 44	8 4	1 1	25.1
	DRUG ENFORCEMENT		Reported Cleared											
County Total		94,393	Reported	1,584	2	19	11	170	292	1,028	38	24		
Rate Per 100,000			Cleared	1,678.1	2.1	20.1	11.7	180.1	309.3	1,089.1	40.3	25.4		
				730	1	13	8	148	89	440	19	12	46.1	

*** State Police population is calculated by subtracting the contributing local jurisdiction populations from the county population*

**** Zero Reporting Agency*

**Part I Offenses and Clearances
By Jurisdiction Within County
2013**

<u>Submissions</u>	<u>Jurisdiction</u>	<u>Pop</u>	<u>Total</u>	<u>Murd</u>	<u>Mans</u>	<u>Rape</u>	<u>Robb</u>	<u>Aslt</u>	<u>Burg</u>	<u>Larc</u>	<u>MVeh</u>	<u>Arsn</u>	<u>%Clrd</u>
PERRY COUNTY													
12	LITTLE BUFFALO STATE		Reported Cleared	1						1			
***	BUREAU OF FORESTRY		Reported Cleared										
12	PENN TWP	3,187	Reported Cleared	69 29		1		1 1	13 4	53 23	1 1		42.0
12	MARYSVILLE BORO	2,516	Reported Cleared	39 5		1			13 2	24 3	1		12.8
**	LIQUOR ENFORCEMENT	39,875	Reported Cleared										
**	STATE POLICE	39,875	Reported Cleared	742 353		43 30	11 11	55 51	190 57	416 193	18 8	9 3	47.6
***	DRUG ENFORCEMENT		Reported Cleared										
County Total		45,578	Reported	851		45	11	56	216	494	20	9	
Rate Per 100,000			Cleared	1,867.1		98.7	24.1	122.9	473.9	1,083.9	43.9	19.7	45.5

*** State Police population is calculated by subtracting the contributing local jurisdiction populations from the county population
*** Zero Reporting Agency*

**Part I Offenses and Clearances
By Jurisdiction Within County
2013**

<u>Submissions</u>	<u>Jurisdiction</u>	<u>Pop</u>	<u>Total</u>	<u>Murd</u>	<u>Mans</u>	<u>Rape</u>	<u>Robb</u>	<u>Aslt</u>	<u>Burg</u>	<u>Larc</u>	<u>MVeh</u>	<u>Arsn</u>	<u>%Cld</u>
PHILADELPHIA COUNTY													
12	BENJAMIN RUSH STATE P		Reported										
			Cleared										
***	BUREAU OF FORESTRY		Reported										
			Cleared										
12	PHILADELPHIA CITY	1,553,153	Reported	70,533	247	7	1,279	7,562	7,986	10,408	37,253	5,791	
			Cleared	18,467	174	7	901	2,590	5,290	1,464	6,823	1,218	26.2
**	LIQUOR ENFORCEMENT		Reported	1					1				
			Cleared										
**	STATE POLICE		Reported	197				7	17		173		
			Cleared	106	2			5	16		83		53.8
	DRUG ENFORCEMENT		Reported										
			Cleared										
County Total		1,553,153	Reported	70,731	247	7	1,279	7,569	8,004	10,408	37,426	5,791	
Rate Per 100,000				4,554.0	15.9	.5	82.3	487.3	515.3	670.1	2,409.7	372.9	
			Cleared	18,573	176	7	901	2,595	5,306	1,464	6,906	1,218	26.3

*** State Police population is calculated by subtracting the contributing local jurisdiction populations from the county population
*** Zero Reporting Agency*

**Part I Offenses and Clearances
By Jurisdiction Within County
2013**

<u>Submissions</u>	<u>Jurisdiction</u>	<u>Pop</u>	<u>Total</u>	<u>Murd</u>	<u>Mans</u>	<u>Rape</u>	<u>Robb</u>	<u>Aslt</u>	<u>Burg</u>	<u>Larc</u>	<u>MVeh</u>	<u>Arsn</u>	<u>%Clrd</u>
PIKE COUNTY													
12	PIKE CO SHERIFF		Reported Cleared	1 1				1 1					100.0
12	PIKE CO DET		Reported Cleared	1 1						1 1			100.0
12	PROMISED LAND STATE P		Reported Cleared	38 7					1	37 7			18.4
12	BUREAU OF FORESTRY		Reported Cleared	9								9	
12	SHOHOLA TWP	2,413	Reported Cleared	17 2				1 1	8	7 1	1		11.8
12	EASTERN PIKE REGIONAL	4,715	Reported Cleared	227 110		3 1	1 2	3 1	14 8	203 98	3		48.5
12	MILFORD BORO	1,002	Reported Cleared	39 21				3 3	8 5	28 13			53.8
**	LIQUOR ENFORCEMENT	48,601	Reported Cleared										
**	STATE POLICE	48,601	Reported Cleared	813 121	2 1	13 3	6 2	42 31	367 32	334 40	30 5	19 7	14.9
***	DRUG ENFORCEMENT		Reported Cleared										
County Total		56,731	Reported	1,145	2	16	7	50	398	610	34	28	
Rate Per 100,000			Cleared	2,018.3	3.5	28.2	12.3	88.1	701.6	1,075.2	59.9	49.4	23.0

** State Police population is calculated by subtracting the contributing local jurisdiction populations from the county population
*** Zero Reporting Agency

**Part I Offenses and Clearances
By Jurisdiction Within County
2013**

<u>Submissions</u>	<u>Jurisdiction</u>	<u>Pop</u>	<u>Total</u>	<u>Murd</u>	<u>Mans</u>	<u>Rape</u>	<u>Robb</u>	<u>Aslt</u>	<u>Burg</u>	<u>Larc</u>	<u>MVeh</u>	<u>Arsn</u>	<u>%Clrd</u>
POTTER COUNTY													
***	OLE BULL STATE PARK		Reported Cleared										
12	LYMAN RUN STATE PARK		Reported Cleared										
***	BUREAU OF FORESTRY		Reported Cleared										
12	SWEDEN TWP	880	Reported Cleared										
6	AUSTIN BORO	569	Reported Cleared	1 1								1 1	100.0
12	COUDERSPORT BORO	2,554	Reported Cleared	10 9					1 1	9 8			90.0
12	GALETON BORO	1,157	Reported Cleared	11 6					3 1	8 5			54.5
12	SHINGLEHOUSE BORO	1,130	Reported Cleared	2 2				1 1	1 1				100.0
**	LIQUOR ENFORCEMENT	11,311	Reported Cleared										
**	STATE POLICE	11,311	Reported Cleared	188 89		9 8	1 1	10 10	89 43	70 25	6 2	3	47.3
***	DRUG ENFORCEMENT		Reported Cleared										

*** State Police population is calculated by subtracting the contributing local jurisdiction populations from the county population*

**** Zero Reporting Agency*

**Part I Offenses and Clearances
By Jurisdiction Within County
2013**

<u>Submissions</u>	<u>Jurisdiction</u>	<u>Pop</u>	<u>Total</u>	<u>Murd</u>	<u>Mans</u>	<u>Rape</u>	<u>Robb</u>	<u>Aslt</u>	<u>Burg</u>	<u>Larc</u>	<u>MVeh</u>	<u>Arsn</u>	<u>%Clrd</u>
County Total		17,601	Reported	212		9	1	11	94	87	6	4	
Rate Per 100,000			Cleared	107		8	1	11	46	38	2	1	50.5
				1,204.5		51.1	5.7	62.5	534.1	494.3	34.1	22.7	

*** State Police population is calculated by subtracting the contributing local jurisdiction populations from the county population*

**** Zero Reporting Agency*

**Part I Offenses and Clearances
By Jurisdiction Within County
2013**

<u>Submissions</u>	<u>Jurisdiction</u>	<u>Pop</u>	<u>Total</u>	<u>Murd</u>	<u>Mans</u>	<u>Rape</u>	<u>Robb</u>	<u>Aslt</u>	<u>Burg</u>	<u>Larc</u>	<u>MVeh</u>	<u>Arsn</u>	<u>%Clrd</u>
SCHUYLKILL COUNTY													
12	SCHUYLKILL CO DET		Reported Cleared	3 1				1 1		2			33.3
12	PSU SCHUYLKILL CAMPUS		Reported Cleared	15 6					2	13 6			40.0
12	SCHUYLKILL CO SHERIFF		Reported Cleared										
12	TUSCARORA STATE PARK		Reported Cleared	2 2						2 2			100.0
12	BUREAU OF FORESTRY		Reported Cleared	34								34	
12	BLYTHE TWP	915	Reported Cleared	3 1						3 1			33.3
12	BRANCH TWP	1,818	Reported Cleared	25 3						25 3			12.0
12	BUTLER TWP	5,850	Reported Cleared	22 1					10	11	1 1		4.5
12	CASS TWP	1,934	Reported Cleared	10 4				2	2 1	7 1	1		40.0
12	DELANO TWP	438	Reported Cleared						1				
13	EAST NORWEGIAN TWP	852	Reported Cleared	1							1		
***	EAST UNION TWP	1,615	Reported Cleared										
12	FOSTER TWP	253	Reported Cleared										

*** State Police population is calculated by subtracting the contributing local jurisdiction populations from the county population*

**** Zero Reporting Agency*

**Part I Offenses and Clearances
By Jurisdiction Within County
2013**

<u>Submissions</u>	<u>Jurisdiction</u>	<u>Pop</u>	<u>Total</u>	<u>Murd</u>	<u>Mans</u>	<u>Rape</u>	<u>Robb</u>	<u>Aslt</u>	<u>Burg</u>	<u>Larc</u>	<u>MVeh</u>	<u>Arsn</u>	<u>%Clrd</u>
12	HEGINS TWP	3,501	Reported Cleared	23 9				4 4	12 3	7 2			39.1
12	KLINE TWP	1,422	Reported Cleared	29 17					2 1	27 16			58.6
12	MAHANOY TWP	3,246	Reported Cleared	4					1	3			
12	NEW CASTLE TWP	405	Reported Cleared	20 19				1 1		19 18			95.0
12	NORTH UNION TWP	1,460	Reported Cleared										
12	REILLY TWP	717	Reported Cleared	9					2	7			
12	RUSH TWP	3,384	Reported Cleared	129 18		3 2		1 1	19	106 15			14.0
12	RYAN TWP	2,528	Reported Cleared	6					2	4			
***	UNION TWP	1,259	Reported Cleared										
12	WALKER TWP	1,040	Reported Cleared	3 3				1 1		2 2			100.0
12	WEST MAHANOY TWP	2,837	Reported Cleared	26 21					2 4	21 16	2 1	1	80.8
12	WEST PENN TWP	4,415	Reported Cleared	31 7				1 1	1 3	4 1	24 2	1	22.6
12	POTTSVILLE CITY	14,070	Reported Cleared	331 191	1 1	3 2	10 9	23 29	53 23	223 119	15 5	3 3	57.7
12	ASHLAND BORO	2,778	Reported Cleared	63 34				4 4	16 8	40 21	1 1	2	54.0

*** State Police population is calculated by subtracting the contributing local jurisdiction populations from the county population*

**** Zero Reporting Agency*

**Part I Offenses and Clearances
By Jurisdiction Within County
2013**

<u>Submissions</u>	<u>Jurisdiction</u>	<u>Pop</u>	<u>Total</u>	<u>Murd</u>	<u>Mans</u>	<u>Rape</u>	<u>Robb</u>	<u>Aslt</u>	<u>Burg</u>	<u>Larc</u>	<u>MVeh</u>	<u>Arsn</u>	<u>%Clrd</u>
12	COALDALE BORO	2,238	Reported Cleared	3 1					3 1				33.3
12	FRACKVILLE BORO	3,757	Reported Cleared	29 27		2 1		8 8	1 1	17 17	1		93.1
***	GILBERTON BORO	759	Reported Cleared										
12	GIRARDVILLE BORO	1,501	Reported Cleared	4 4				2 2	1 1	1 1			100.0
12	MAHANoy CITY BORO	4,106	Reported Cleared	146 28	1 1	2 1	2	5 3	35 6	94 14	5 2	2 1	19.2
12	MCADOO BORO	2,257	Reported Cleared	51 42				4 4	3 4	43 33		1 1	82.4
12	MINERSVILLE BORO	4,313	Reported Cleared	51 51				9 9	5 5	32 32	5 5		100.0
12	NEW PHILADELPHIA BORO	1,072	Reported Cleared	8 8				3 3	4 4		1 1		100.0
12	ORWIGSBURG BORO	3,053	Reported Cleared	39 14				5 4	4 1	28 8	2 1		35.9
12	PALO ALTO BORO	1,020	Reported Cleared	10 2				1 1	1	8 1			20.0
12	PINE GROVE BORO	2,160	Reported Cleared	36				8	5	21	2		
12	PORT CARBON BORO	1,855	Reported Cleared	8 3						7 3	1		37.5
12	RINGTOWN BORO	806	Reported Cleared	3 1					2 1	1			33.3
12	SAINT CLAIR BORO	2,952	Reported	69				2	2	65			

*** State Police population is calculated by subtracting the contributing local jurisdiction populations from the county population*

**** Zero Reporting Agency*

**Part I Offenses and Clearances
By Jurisdiction Within County
2013**

<u>Submissions</u>	<u>Jurisdiction</u>	<u>Pop</u>	<u>Total</u>	<u>Murd</u>	<u>Mans</u>	<u>Rape</u>	<u>Robb</u>	<u>Aslt</u>	<u>Burg</u>	<u>Larc</u>	<u>MVeh</u>	<u>Arsn</u>	<u>%Clrd</u>
12	SAINT CLAIR BORO	2,952	Cleared	59				2		57			85.5
12	SCHUYLKILL HAVEN BORO	5,337	Reported Cleared	102 40		1		12 11	5 2	80 24	4 3		39.2
12	SHENANDOAH BORO	4,976	Reported Cleared	199 179			6 6	11 14	39 27	136 128	4 3	3 1	89.9
12	TAMAQUA BORO	6,972	Reported Cleared	252 96		1	4 1	7 7	40 8	191 73	6 5	3 2	38.1
12	TOWER CITY BORO	1,328	Reported Cleared	2 2				1 1		1 1			100.0
**	LIQUOR ENFORCEMENT	39,403	Reported Cleared										
**	STATE POLICE	39,403	Reported Cleared	882 453		11 10	14 7	86 76	174 55	552 288	36 16	9 1	51.4
	DRUG ENFORCEMENT		Reported Cleared										
County Total		146,602	Reported	2,683	2	23	37	200	451	1,823	88	59	
Rate Per 100,000			Cleared	1,830.1 1,348	1.4 2	15.7 16	25.2 24	136.4 191	307.6 158	1,243.5 904	60.0 44	40.2 9	50.2

*** State Police population is calculated by subtracting the contributing local jurisdiction populations from the county population
*** Zero Reporting Agency*

**Part I Offenses and Clearances
By Jurisdiction Within County
2013**

<u>Submissions</u>	<u>Jurisdiction</u>	<u>Pop</u>	<u>Total</u>	<u>Murd</u>	<u>Mans</u>	<u>Rape</u>	<u>Robb</u>	<u>Aslt</u>	<u>Burg</u>	<u>Larc</u>	<u>MVeh</u>	<u>Arsn</u>	<u>%Clrd</u>
SNYDER COUNTY													
12	SNYDER CO SHERIFF		Reported Cleared										
***	BUREAU OF FORESTRY		Reported Cleared										
4	SPRING TWP	1,616	Reported Cleared	1					1				
12	MIDDLEBURG BORO	1,290	Reported Cleared	45 15			1 1		2 1	40 12	1 1	1	33.3
12	SELINSGROVE BORO	5,560	Reported Cleared	263 101		1 2	4 2	74 59	45 5	136 33	2	1	38.4
12	SHAMOKIN DAM BORO	1,680	Reported Cleared	33 12		1		4 1	1	25 11	2		36.4
**	LIQUOR ENFORCEMENT	29,480	Reported Cleared										
**	STATE POLICE	29,480	Reported Cleared	334 177	1 1	3 4	3	7 8	61 20	256 144	3		53.0
***	DRUG ENFORCEMENT		Reported Cleared										
County Total		39,626	Reported	676	1	5	8	85	110	457	8	2	
Rate Per 100,000			Cleared	1,706.0 305	2.5 1	12.6 6	20.2 3	214.5 68	277.6 26	1,153.3 200	20.2 1	5.0	45.1

*** State Police population is calculated by subtracting the contributing local jurisdiction populations from the county population*

**** Zero Reporting Agency*

**Part I Offenses and Clearances
By Jurisdiction Within County
2013**

<u>Submissions</u>	<u>Jurisdiction</u>	<u>Pop</u>	<u>Total</u>	<u>Murd</u>	<u>Mans</u>	<u>Rape</u>	<u>Robb</u>	<u>Aslt</u>	<u>Burg</u>	<u>Larc</u>	<u>MVeh</u>	<u>Arsn</u>	<u>%Clrd</u>
SOMERSET COUNTY													
12	KOOSER STATE PARK		Reported Cleared										
12	LAUREL RIDGE STATE PA		Reported Cleared	1						1			
12	LAUREL HILL STATE PAR		Reported Cleared	5						5			
***	BUREAU OF FORESTRY		Reported Cleared										
12	CONEMAUGH TWP	7,175	Reported Cleared	49 23		1 1	1 1	2 2	18 7	27 12			46.9
***	ELK LICK TWP	2,211	Reported Cleared										
12	PAINT TWP	5,237	Reported Cleared	101 43				22 21	29 4	47 18	3		42.6
12	SHADE TWP	2,715	Reported Cleared	32 5					11 1	21 4			15.6
12	SUMMIT TWP	2,252	Reported Cleared	3 3						3 3			100.0
12	BERLIN BORO	2,065	Reported Cleared	12 12				5 5		7 7			100.0
***	BOSWELL BORO	1,255	Reported Cleared										
12	CONFLUENCE BORO	763	Reported Cleared										
11	GARRETT BORO	447	Reported Cleared	4 3						3 2	1 1		75.0

*** State Police population is calculated by subtracting the contributing local jurisdiction populations from the county population*

**** Zero Reporting Agency*

**Part I Offenses and Clearances
By Jurisdiction Within County
2013**

<u>Submissions</u>	<u>Jurisdiction</u>	<u>Pop</u>	<u>Total</u>	<u>Murd</u>	<u>Mans</u>	<u>Rape</u>	<u>Robb</u>	<u>Aslt</u>	<u>Burg</u>	<u>Larc</u>	<u>MVeh</u>	<u>Arsn</u>	<u>%Clrd</u>
12	HOOVERSVILLE BORO	632	Reported Cleared	3 2					1 2	2 2			66.7
12	JENNERSTOWN BORO	683	Reported Cleared	1						1			
12	MEYERSDALE BORO	2,135	Reported Cleared	6 4					2 2	4 2			66.7
***	ROCKWOOD BORO	873	Reported Cleared										
12	SOMERSET BORO	6,154	Reported Cleared	176 47		-2		7 8	29 4	139 34	3 1		26.7
12	INDIAN LAKE BORO	394	Reported Cleared	2 2				1 1	1 1				100.0
**	LIQUOR ENFORCEMENT	41,674	Reported Cleared										
**	STATE POLICE	41,674	Reported Cleared	591 172	3 2	16 8	4 2	21 19	191 52	332 87	19 2	5	29.1
	DRUG ENFORCEMENT		Reported Cleared										
County Total		76,665	Reported	986	3	15	5	58	282	592	26	5	
Rate Per 100,000			Cleared	1,286.1 316	3.9 2	19.6 9	6.5 3	75.7 56	367.8 71	772.2 171	33.9 4	6.5	32.0

*** State Police population is calculated by subtracting the contributing local jurisdiction populations from the county population*

**** Zero Reporting Agency*

**Part I Offenses and Clearances
By Jurisdiction Within County
2013**

<u>Submissions</u>	<u>Jurisdiction</u>	<u>Pop</u>	<u>Total</u>	<u>Murd</u>	<u>Mans</u>	<u>Rape</u>	<u>Robb</u>	<u>Aslt</u>	<u>Burg</u>	<u>Larc</u>	<u>MVeh</u>	<u>Arsn</u>	<u>%Clrd</u>
SULLIVAN COUNTY													
12	WORLDS END STATE PARK		1							1			
		Reported											
		Cleared											
***	BUREAU OF FORESTRY												
		Reported											
		Cleared											
**	LIQUOR ENFORCEMENT	6,472											
		Reported											
		Cleared											
**	STATE POLICE	6,472	89			2		3	31	50	2	1	
		Reported											
		Cleared	32			2		2	9	19			36.0
***	DRUG ENFORCEMENT												
		Reported											
		Cleared											
County Total		6,472	90			2		3	31	51	2	1	
Rate Per 100,000			1,390.6			30.9		46.4	479.0	788.0	30.9	15.5	
		Reported											
		Cleared	32			2		2	9	19			35.6

*** State Police population is calculated by subtracting the contributing local jurisdiction populations from the county population*

**** Zero Reporting Agency*

**Part I Offenses and Clearances
By Jurisdiction Within County
2013**

<u>Submissions</u>	<u>Jurisdiction</u>	<u>Pop</u>	<u>Total</u>	<u>Murd</u>	<u>Mans</u>	<u>Rape</u>	<u>Robb</u>	<u>Aslt</u>	<u>Burg</u>	<u>Larc</u>	<u>MVeh</u>	<u>Arsn</u>	<u>%Clrd</u>
SUSQUEHANNA COUNTY													
***	BUREAU OF FORESTRY		Reported Cleared										
12	SILVER LAKE TWP	1,689	Reported Cleared	15 5				3 2	7 1	4 2	1		33.3
12	FOREST CITY BORO	1,859	Reported Cleared	29 23				3 3	4 2	21 17		1 1	79.3
12	GREAT BEND BORO	713	Reported Cleared	9 9					2 2	7 7			100.0
***	HOP BOTTOM	324	Reported Cleared										
12	LANESBORO BORO	493	Reported Cleared	1 1				1 1					100.0
12	MONTROSE BORO	1,571	Reported Cleared	17 24		1 1		6 6	1 1	9 16			141.2
12	OAKLAND BORO	600	Reported Cleared	3						2	1		
12	SUSQUEHANNA DEPOT BOR	1,602	Reported Cleared	15				2	3	10			
***	UNION DALE BORO	253	Reported Cleared										
**	LIQUOR ENFORCEMENT	33,352	Reported Cleared										
**	STATE POLICE	33,352	Reported Cleared	376 97	1 1	19 13	3 1	11 10	118 21	198 46	22 4	4 1	25.8
***	DRUG ENFORCEMENT		Reported Cleared										

*** State Police population is calculated by subtracting the contributing local jurisdiction populations from the county population*

**** Zero Reporting Agency*

**Part I Offenses and Clearances
By Jurisdiction Within County
2013**

<u>Submissions</u>	<u>Jurisdiction</u>	<u>Pop</u>	<u>Total</u>	<u>Murd</u>	<u>Mans</u>	<u>Rape</u>	<u>Robb</u>	<u>Aslt</u>	<u>Burg</u>	<u>Larc</u>	<u>MVeh</u>	<u>Arsn</u>	<u>%Cld</u>
County Total		42,456	Reported	465	1	20	3	26	135	251	24	5	
Rate Per 100,000			Cleared	1,095.3	2.4	47.1	7.1	61.2	318.0	591.2	56.5	11.8	
				159	1	14	1	22	27	88	4	2	34.2

*** State Police population is calculated by subtracting the contributing local jurisdiction populations from the county population*

**** Zero Reporting Agency*

**Part I Offenses and Clearances
By Jurisdiction Within County
2013**

<u>Submissions</u>	<u>Jurisdiction</u>	<u>Pop</u>	<u>Total</u>	<u>Murd</u>	<u>Mans</u>	<u>Rape</u>	<u>Robb</u>	<u>Aslt</u>	<u>Burg</u>	<u>Larc</u>	<u>MVeh</u>	<u>Arsn</u>	<u>%Clrd</u>
TIOGA COUNTY													
***	TIOGA CO SHERIFF												
			Reported										
			Cleared										
12	MANSFIELD UNIV OF PA		30						1	29			16.7
			5							5			
***	HILLS CREEK STATE PAR												
			Reported										
			Cleared										
***	LEONARD HARRISON STAT												
			Reported										
			Cleared										
12	BUREAU OF FORESTRY		1									1	
			Reported										
			Cleared										
12	GAINES TWP	558	5						1	4			20.0
			1							1			
12	LAWRENCE TWP	1,748	5					4			1		100.0
			5					4			1		
12	OSCEOLA TWP	666	1						1				
			Reported										
			Cleared										
12	BLOSSBURG BORO	1,554	10					1	3	6			50.0
			5					1		4			
12	ELKLAND BORO	1,835	12							12			33.3
			4							4			
12	LAWRENCEVILLE BORO	622	9					3	2	4			122.2
			11					3	4	4			
12	MANSFIELD BORO	3,629	5					1		4			80.0
			4					1		3			
12	TIOGA BORO	675	3							3			66.7
			2							2			

*** State Police population is calculated by subtracting the contributing local jurisdiction populations from the county population*

**** Zero Reporting Agency*

**Part I Offenses and Clearances
By Jurisdiction Within County
2013**

<u>Submissions</u>	<u>Jurisdiction</u>	<u>Pop</u>	<u>Total</u>	<u>Murd</u>	<u>Mans</u>	<u>Rape</u>	<u>Robb</u>	<u>Aslt</u>	<u>Burg</u>	<u>Larc</u>	<u>MVeh</u>	<u>Arsn</u>	<u>%Clrd</u>	
12	WELLSBORO BORO	3,300	Reported Cleared	37 11				6	3 1	28 10			29.7	
12	WESTFIELD BORO	1,074	Reported Cleared	10 10				2 2		8 8			100.0	
**	LIQUOR ENFORCEMENT	27,082	Reported Cleared											
**	STATE POLICE	27,082	Reported Cleared	470 204	2 1		10 3	3 2	25 23	159 18	249 142	19 14	3 1	43.4
***	DRUG ENFORCEMENT		Reported Cleared											
County Total		42,743	Reported	598	2		10	3	42	170	347	20	4	
Rate Per 100,000			Cleared	1,399.1 262	4.7 1		23.4 3	7.0 2	98.3 34	397.7 23	811.8 183	46.8 15	9.4 1	43.8

*** State Police population is calculated by subtracting the contributing local jurisdiction populations from the county population
*** Zero Reporting Agency*

**Part I Offenses and Clearances
By Jurisdiction Within County
2013**

<u>Submissions</u>	<u>Jurisdiction</u>	<u>Pop</u>	<u>Total</u>	<u>Murd</u>	<u>Mans</u>	<u>Rape</u>	<u>Robb</u>	<u>Aslt</u>	<u>Burg</u>	<u>Larc</u>	<u>MVeh</u>	<u>Arsn</u>	<u>%Clrd</u>
UNION COUNTY													
12	UNION CO SHERIFF												
			Reported										
			Cleared										
12	BUFFALO VALLEY REGION	12,144	Reported	88			1	6	17	64			
			Cleared	26				6	11	9			29.5
***	RB WINTER STATE PARK		Reported										
			Cleared										
***	BUREAU OF FORESTRY		Reported										
			Cleared										
***	HARTLETON BORO	284	Reported										
			Cleared										
12	MIFFLINBURG BORO	3,518	Reported	36				1	3	32			
			Cleared	10				1		9			27.8
12	NEW BERLIN BORO	866	Reported	1						1			
			Cleared										
**	LIQUOR ENFORCEMENT	28,117	Reported										
			Cleared										
**	STATE POLICE	28,117	Reported	322		8		25	74	210	5		
			Cleared	168		6		23	12	126	1		52.2
	DRUG ENFORCEMENT		Reported										
			Cleared										
County Total		44,929	Reported	447		8	1	32	94	307	5		
Rate Per 100,000				994.9		17.8	2.2	71.2	209.2	683.3	11.1		
			Cleared	204		6		30	23	144	1		45.6

*** State Police population is calculated by subtracting the contributing local jurisdiction populations from the county population*

**** Zero Reporting Agency*

**Part I Offenses and Clearances
By Jurisdiction Within County
2013**

<u>Submissions</u>	<u>Jurisdiction</u>	<u>Pop</u>	<u>Total</u>	<u>Murd</u>	<u>Mans</u>	<u>Rape</u>	<u>Robb</u>	<u>Aslt</u>	<u>Burg</u>	<u>Larc</u>	<u>MVeh</u>	<u>Arsn</u>	<u>%Clrd</u>
VENANGO COUNTY													
***	OIL CREEK STATE PARK												
				Reported									
				Cleared									
12	BUREAU OF FORESTRY		4									4	
				Reported									
				Cleared									
12	FRANKLIN CITY	6,415	189			1	1	6	30	146	4	1	
			64			1	1	6	7	46	2	1	33.9
				Reported									
				Cleared									
12	OIL CITY	10,320	174			3	2	8	18	133	9	1	
			53			1	2	8	4	33	4	1	30.5
				Reported									
				Cleared									
12	EMLENTON BORO	612	1							1			
			1							1			100.0
				Reported									
				Cleared									
12	POLK BORO	807											
				Reported									
				Cleared									
12	SUGARCREEK BORO	5,219	82			1	1	2	9	69			
			30			1	1	2	1	25			36.6
				Reported									
				Cleared									
**	LIQUOR ENFORCEMENT	30,655											
				Reported									
				Cleared									
**	STATE POLICE	30,655	391			10		12	90	266	13		
			159			1		8	33	111	6		40.7
				Reported									
				Cleared									
	DRUG ENFORCEMENT												
				Reported									
				Cleared									
County Total		54,028	841			15	4	28	147	615	26	6	
Rate Per 100,000			1,556.6			27.8	7.4	51.8	272.1	1,138.3	48.1	11.1	
			307			4	4	24	45	216	12	2	36.5

*** State Police population is calculated by subtracting the contributing local jurisdiction populations from the county population*

**** Zero Reporting Agency*

**Part I Offenses and Clearances
By Jurisdiction Within County
2013**

<u>Submissions</u>	<u>Jurisdiction</u>	<u>Pop</u>	<u>Total</u>	<u>Murd</u>	<u>Mans</u>	<u>Rape</u>	<u>Robb</u>	<u>Aslt</u>	<u>Burg</u>	<u>Larc</u>	<u>MVeh</u>	<u>Arsn</u>	<u>%Clrd</u>
WARREN COUNTY													
12	WARREN CO SHERIFF		Reported Cleared										
12	CHAPMAN STATE PARK		Reported Cleared	1						1			
***	WARREN CO DET		Reported Cleared										
***	BUREAU OF FORESTRY		Reported Cleared										
12	CONEWANGO TWP	3,495	Reported Cleared	134 92		1 1	1 1	10 8	10 4	111 77	1 1		68.7
12	SHEFFIELD TWP	2,074	Reported Cleared	12 7				3 2	1	8 5			58.3
12	WARREN CITY	9,477	Reported Cleared	274 103		5 2	2 2	39 33	22 5	196 56	8 5	2	37.6
12	TIDIOUTE BORO	675	Reported Cleared	4						4			
12	YOUNGSVILLE BORO	1,686	Reported Cleared	27 27				15 15	4 4	8 8			100.0
**	LIQUOR ENFORCEMENT	23,514	Reported Cleared										
**	STATE POLICE	23,514	Reported Cleared	268 95		9 6	2 1	15 12	71 11	154 51	10 8	7 6	35.4
***	DRUG ENFORCEMENT		Reported Cleared										

*** State Police population is calculated by subtracting the contributing local jurisdiction populations from the county population*

**** Zero Reporting Agency*

**Part I Offenses and Clearances
By Jurisdiction Within County
2013**

<u>Submissions</u>	<u>Jurisdiction</u>	<u>Pop</u>	<u>Total</u>	<u>Murd</u>	<u>Mans</u>	<u>Rape</u>	<u>Robb</u>	<u>Aslt</u>	<u>Burg</u>	<u>Larc</u>	<u>MVeh</u>	<u>Arsn</u>	<u>%Clrd</u>
County Total		40,921	Reported	720		15	5	82	108	482	19	9	
Rate Per 100,000			Cleared	324		9	4	70	24	197	14	6	45.0
				1,759.5		36.7	12.2	200.4	263.9	1,177.9	46.4	22.0	

*** State Police population is calculated by subtracting the contributing local jurisdiction populations from the county population*

**** Zero Reporting Agency*

**Part I Offenses and Clearances
By Jurisdiction Within County
2013**

<u>Submissions</u>	<u>Jurisdiction</u>	<u>Pop</u>	<u>Total</u>	<u>Murd</u>	<u>Mans</u>	<u>Rape</u>	<u>Robb</u>	<u>Aslt</u>	<u>Burg</u>	<u>Larc</u>	<u>MVeh</u>	<u>Arsn</u>	<u>%Clrd</u>
WASHINGTON COUNTY													
11	WASHINGTON CO SHERIFF		Reported Cleared	7 4				4 4		3			57.1
12	CALIFORNIA UNIV OF PA		Reported Cleared	39 31		3 2	1 1	2 1	1 1	32 26			79.5
12	R.E.S.A. REGIONAL	2,555	Reported Cleared	17 4				3	5 1	9 3			23.5
12	CHARLEROI REGIONAL PO	6,756	Reported Cleared	406 134		3 2	11 6	37 25	74 16	265 81	11 2	5 2	33.0
12	SOUTHWEST REGIONAL-WA	9,093	Reported Cleared	11 4					2	9 4			36.4
***	BUREAU OF FORESTRY		Reported Cleared										
***	FT CHERRY SCHOOL DIST		Reported Cleared										
12	EAST BETHLEHEM TWP	2,331	Reported Cleared	45 24			1	4 4	5 4	34 16	1		53.3
12	CARROLL TWP	5,621	Reported Cleared	65 42				8 7	8 5	47 28	2 2		64.6
12	CECIL TWP	11,683	Reported Cleared	72 23				5 7	15 5	52 11			31.9
12	CHARTIERS TWP	7,938	Reported Cleared	96 59		1		4 3	16 6	73 49	2 1		61.5
12	DONEGAL TWP	2,467	Reported Cleared	17 10				3 3	3 2	11 5			58.8
12	JEFFERSON TWP	1,168	Reported Cleared										

*** State Police population is calculated by subtracting the contributing local jurisdiction populations from the county population*

**** Zero Reporting Agency*

**Part I Offenses and Clearances
By Jurisdiction Within County
2013**

<u>Submissions</u>	<u>Jurisdiction</u>	<u>Pop</u>	<u>Total</u>	<u>Murd</u>	<u>Mans</u>	<u>Rape</u>	<u>Robb</u>	<u>Aslt</u>	<u>Burg</u>	<u>Larc</u>	<u>MVeh</u>	<u>Arsn</u>	<u>%Clrd</u>
12	MOUNT PLEASANT TWP	3,533	Reported Cleared	32 7				2 1	6 1	24 5			21.9
12	NORTH FRANKLIN TWP	4,590	Reported Cleared	116 21		1	6 2	1	18 4	80 15	9	1	18.1
12	NORTH STRABANE TWP	13,833	Reported Cleared	158 35		1 1		4 3	24 7	125 24	4		22.2
12	PETERS TWP	21,730	Reported Cleared	126 31		1 1	1	7 6	17 1	97 22	3		24.6
12	SMITH TWP	4,450	Reported Cleared	26 26				3 3	8 8	14 14	1 1		100.0
12	SOUTH STRABANE TWP	9,564	Reported Cleared	543 299	2 1	3 1	9 7	8 7	25 3	489 277	7 3		55.1
***	WEST PIKE RUN TWP	1,576	Reported Cleared										
12	MONONGAHELA CITY	4,254	Reported Cleared	168 48			5 2	18 18	32 4	110 24	3		28.6
12	WASHINGTON CITY	13,905	Reported Cleared	676 278	1 1	10 6	30 18	26 23	116 47	455 163	29 17	9 3	41.1
12	BEALLSVILLE BORO	459	Reported Cleared										
12	CALIFORNIA BORO	7,267	Reported Cleared	130 17		3	7 1	11 4	18	87 12	2	2	13.1
12	CANONSBURG BORO	8,982	Reported Cleared	56 26			2	1 1	12 4	41 21			46.4
12	CENTERVILLE BORO	3,236	Reported Cleared	29 10				2 3	10 1	13 5	1	3 1	34.5
12	CLAYSVILLE BORO	822	Reported Cleared										

*** State Police population is calculated by subtracting the contributing local jurisdiction populations from the county population*

**** Zero Reporting Agency*

**Part I Offenses and Clearances
By Jurisdiction Within County
2013**

<u>Submissions</u>	<u>Jurisdiction</u>	<u>Pop</u>	<u>Total</u>	<u>Murd</u>	<u>Mans</u>	<u>Rape</u>	<u>Robb</u>	<u>Aslt</u>	<u>Burg</u>	<u>Larc</u>	<u>MVeh</u>	<u>Arsn</u>	<u>%Clrd</u>	
12	DONORA BORO	4,735	Reported Cleared	77 43			1 1	11 10	13 6	50 25	1	1 1	55.8	
12	EAST WASHINGTON BORO	2,218	Reported Cleared	66 22				15 12	12 1	36 7	3 2		33.3	
12	HOUSTON BORO	1,289	Reported Cleared	9					3	6				
12	MCDONALD BORO	2,131	Reported Cleared	47 27				8 8	8 4	29 14	2 1		57.4	
12	WEST BROWNSVILLE BORO	992	Reported Cleared	23 23						23 23			100.0	
**	LIQUOR ENFORCEMENT	50,076	Reported Cleared											
**	STATE POLICE	50,076	Reported Cleared	898 302	2 1		13 9	10 5	65 45	240 54	517 178	38 6	13 4	33.6
	DRUG ENFORCEMENT		Reported Cleared											
County Total		209,254	Reported	3,955	5		39	84	252	691	2,731	119	34	
Rate Per 100,000			Cleared	1,890.0	2.4		18.6	40.1	120.4	330.2	1,305.1	56.9	16.2	39.2
				1,550	3		22	44	198	185	1,052	35	11	

*** State Police population is calculated by subtracting the contributing local jurisdiction populations from the county population
*** Zero Reporting Agency*

**Part I Offenses and Clearances
By Jurisdiction Within County
2013**

<u>Submissions</u>	<u>Jurisdiction</u>	<u>Pop</u>	<u>Total</u>	<u>Murd</u>	<u>Mans</u>	<u>Rape</u>	<u>Robb</u>	<u>Aslt</u>	<u>Burg</u>	<u>Larc</u>	<u>MVeh</u>	<u>Arsn</u>	<u>%Clrd</u>
WAYNE COUNTY													
12	WAYNE CO SHERIFF		Reported Cleared										
12	WAYNE CO DET		Reported Cleared	12 5				1 1		11 4			41.7
***	BUREAU OF FORESTRY		Reported Cleared										
12	LEHIGH TWP	1,809	Reported Cleared	16				3	6	6	1		
12	HAWLEY BORO	1,174	Reported Cleared	12 12					1 1	11 11			100.0
12	HONESDALE BORO	4,294	Reported Cleared	140 61		1	2 1	17 14	18 4	98 41	4 1		43.6
12	WAYMART BORO	1,288	Reported Cleared										
**	LIQUOR ENFORCEMENT	43,025	Reported Cleared										
**	STATE POLICE	43,025	Reported Cleared	700 149	1 1	20 9	5 3	19 13	226 21	391 97	27 4	11 1	21.3
	DRUG ENFORCEMENT		Reported Cleared										
County Total		51,590	Reported	880	1	21	7	40	251	517	32	11	
Rate Per 100,000			Cleared	1,705.8	1.9	40.7	13.6	77.5	486.5	1,002.1	62.0	21.3	
				227	1	9	4	28	26	153	5	1	25.8

*** State Police population is calculated by subtracting the contributing local jurisdiction populations from the county population*

**** Zero Reporting Agency*

**Part I Offenses and Clearances
By Jurisdiction Within County
2013**

<u>Submissions</u>	<u>Jurisdiction</u>	<u>Pop</u>	<u>Total</u>	<u>Murd</u>	<u>Mans</u>	<u>Rape</u>	<u>Robb</u>	<u>Aslt</u>	<u>Burg</u>	<u>Larc</u>	<u>MVeh</u>	<u>Arsn</u>	<u>%Cld</u>
WESTMORELAND COUNTY													
12	WESTMORELAND CO DET		Reported Cleared	82 82				6 6		76 76			100.0
12	WESTMORELAND CO PARK		Reported Cleared	15 8				1 3		14 5			53.3
12	WESTMORELAND CO SHERI		Reported Cleared										
12	UNIVERSITY OF PITTSBU		Reported Cleared	16 10			1	2 2		13 8			62.5
12	KEYSTONE STATE PARK		Reported Cleared	2 1						2 1			50.0
12	LINN RUN STATE PARK		Reported Cleared	1						1			
12	BUREAU OF FORESTRY		Reported Cleared	6								6	
12	NORTH HUNTINGDON TWP	30,787	Reported Cleared	427 208	2 2	2 1	4 3	18 14	47 12	341 171	13 5		48.7
12	PENN TWP	19,870	Reported Cleared	91 48			1 1	14 14	11 6	61 23	4 4		52.7
12	ROSTRAVER TWP	11,268	Reported Cleared	443 255		3 2	9 7	9 8	41 14	366 220	12 3	3 1	57.6
12	ALLEGHENY TWP	8,332	Reported Cleared	104 55			2 2	2 2	10 3	90 48			52.9
***	BELL TOWNSHIP	2,338	Reported Cleared										
12	MURRYSVILLE TWP	20,262	Reported Cleared	135 32	1			5 4	30 5	95 22	4 1		23.7

*** State Police population is calculated by subtracting the contributing local jurisdiction populations from the county population*

**** Zero Reporting Agency*

**Part I Offenses and Clearances
By Jurisdiction Within County
2013**

<u>Submissions</u>	<u>Jurisdiction</u>	<u>Pop</u>	<u>Total</u>	<u>Murd</u>	<u>Mans</u>	<u>Rape</u>	<u>Robb</u>	<u>Aslt</u>	<u>Burg</u>	<u>Larc</u>	<u>MVeh</u>	<u>Arsn</u>	<u>%Clrd</u>
12	LIGONIER TWP	6,541	Reported Cleared	40 7			1	7 5	4	27 2	1		17.5
12	WASHINGTON TWP	7,354	Reported Cleared	48 30		2	-1	10 10	7 7	31 10	1 1		62.5
9	SAINT CLAIR TWP	1,503	Reported Cleared	1						1			
12	UPPER BURRELL TWP	2,302	Reported Cleared	30 10					10 7	19 3	1		33.3
12	ARNOLD CITY	5,076	Reported Cleared	93 34		2	16	13 7	21 8	31 13	9 2	1	36.6
12	GREENSBURG CITY	14,689	Reported Cleared	361 104		4 3	4	18 14	50 10	282 74	2 2	1 1	28.8
12	JEANNETTE CITY	9,493	Reported Cleared	85 32			2	5 3	14 4	63 23		1	37.6
12	MONESSEN CITY	7,596	Reported Cleared	357 90		1	14	69 33	63 3	203 50	7 3		25.2
12	NEW KENSINGTON CITY	12,916	Reported Cleared	407 67	1		9	18 7	19 6	291 41	17	2	16.5
12	LOWER BURRELL CITY	11,605	Reported Cleared	141 39		1		8 6	27 15	102 17	3		27.7
***	AVONMORE BORO	992	Reported Cleared										
12	DERRY BORO	2,644	Reported Cleared	5 2				5 2					40.0
12	IRWIN BORO	3,921	Reported Cleared	77 9				19 6	14	44 3			11.7
12	LATROBE CITY	8,204	Reported Cleared	230 60		1	2	24 22	23 4	167 30	11 2	2	26.1

*** State Police population is calculated by subtracting the contributing local jurisdiction populations from the county population*

**** Zero Reporting Agency*

**Part I Offenses and Clearances
By Jurisdiction Within County
2013**

<u>Submissions</u>	<u>Jurisdiction</u>	<u>Pop</u>	<u>Total</u>	<u>Murd</u>	<u>Mans</u>	<u>Rape</u>	<u>Robb</u>	<u>Aslt</u>	<u>Burg</u>	<u>Larc</u>	<u>MVeh</u>	<u>Arsn</u>	<u>%Clrd</u>
12	LIGONIER BORO	1,547	Reported Cleared	24 5				5 3	3	14 1	2 1		20.8
12	MANOR BORO	3,282	Reported Cleared	27 4		1		2 2	9	14 2	1		14.8
12	MOUNT PLEASANT BORO	4,446	Reported Cleared	56 13			1	2 3	8 1	44 9	1		23.2
12	NEW FLORENCE BORO	676	Reported Cleared	4						4			
12	DELMONT BORO	2,652	Reported Cleared	22 2					3	18 2	1		9.1
12	NORTH BELLE VERNON BO	1,936	Reported Cleared	72 20			2	10 10	13 1	45 9	2		27.8
12	PENN BORO	489	Reported Cleared	2 2					1 1	1 1			100.0
12	SCOTSDALE BORO	4,312	Reported Cleared	121 34		5 3		22 13	8	84 17	2 1		28.1
12	SEWARD BORO	486	Reported Cleared	2 2					1 1	1 1			100.0
12	SMITHTON BORO	391	Reported Cleared	1						1			
12	SOUTH GREENSBURG BORO	2,087	Reported Cleared	27 7			1	2 2	4	18 3	2		25.9
12	SOUTHWEST GREENSBURG	2,117	Reported Cleared	33 12				6 6	6 1	18 3	2 1		36.4
12	TRAFFORD BORO	3,193	Reported Cleared	58 4		1		5 4	14	32	6		6.9
12	VANDERGRIFT BORO	5,120	Reported	28		1	2	14	4	6	1		

*** State Police population is calculated by subtracting the contributing local jurisdiction populations from the county population*

**** Zero Reporting Agency*

**Part I Offenses and Clearances
By Jurisdiction Within County
2013**

<u>Submissions</u>	<u>Jurisdiction</u>	<u>Pop</u>	<u>Total</u>	<u>Murd</u>	<u>Mans</u>	<u>Rape</u>	<u>Robb</u>	<u>Aslt</u>	<u>Burg</u>	<u>Larc</u>	<u>MVeh</u>	<u>Arsn</u>	<u>%Clrd</u>
12	VANDERGRIFT BORO	5,120	Cleared	18			1	11	2	3	1		64.3
12	WEST LEECHBURG BORO	1,273	Reported Cleared	9					4	5			
12	WEST NEWTON BORO	2,591	Reported Cleared	72 17		1	2 1	4 3	7 1	57 12	1		23.6
**	LIQUOR ENFORCEMENT	138,445	Reported Cleared										
**	STATE POLICE	138,445	Reported Cleared	1,972 701	5 5	24 16	51 29	134 122	416 110	1,271 393	63 22	8 4	35.5
	DRUG ENFORCEMENT		Reported Cleared										
County Total		362,736	Reported	5,727	8	56	133	460	924	3,953	169	24	
Rate Per 100,000			Cleared	1,578.8 2,024	2.2 8	15.4 31	36.7 65	126.8 347	254.7 222	1,089.8 1,296	46.6 49	6.6 6	35.3

*** State Police population is calculated by subtracting the contributing local jurisdiction populations from the county population*

**** Zero Reporting Agency*

**Part I Offenses and Clearances
By Jurisdiction Within County
2013**

<u>Submissions</u>	<u>Jurisdiction</u>	<u>Pop</u>	<u>Total</u>	<u>Murd</u>	<u>Mans</u>	<u>Rape</u>	<u>Robb</u>	<u>Aslt</u>	<u>Burg</u>	<u>Larc</u>	<u>MVeh</u>	<u>Arsn</u>	<u>%Clrd</u>
WYOMING COUNTY													
12	WYOMING CO DET		Reported Cleared	9 5		1		4 4		4 1			55.6
12	WYOMING CO SHERIFF		Reported Cleared										
12	BUREAU OF FORESTRY		Reported Cleared	1								1	
12	OVERFIELD TWP	2,883	Reported Cleared	26 6				6 6	8	12			23.1
12	TUNKHANNOCK TWP	6,297	Reported Cleared	70 28		1 1	1		7	61 27			40.0
12	LACEYVILLE BORO	371	Reported Cleared										
12	MESHOPPEN BORO	1,479	Reported Cleared	37 17			1	13 12	3 1	20 4			45.9
12	TUNKHANNOCK BORO	1,797	Reported Cleared	39 15				2 1	6 2	28 10	1	2 2	38.5
**	LIQUOR ENFORCEMENT	15,237	Reported Cleared										
**	STATE POLICE	15,237	Reported Cleared	343 197	3 3	11 8	2 2	19 7	72 36	220 134	14 7	2	57.4
	DRUG ENFORCEMENT		Reported Cleared										

*** State Police population is calculated by subtracting the contributing local jurisdiction populations from the county population*

**** Zero Reporting Agency*

**Part I Offenses and Clearances
By Jurisdiction Within County
2013**

<u>Submissions</u>	<u>Jurisdiction</u>	<u>Pop</u>	<u>Total</u>	<u>Murd</u>	<u>Mans</u>	<u>Rape</u>	<u>Robb</u>	<u>Aslt</u>	<u>Burg</u>	<u>Larc</u>	<u>MVeh</u>	<u>Arsn</u>	<u>%Clrd</u>
County Total		28,064	Reported	525	3	13	4	44	96	345	15	5	
Rate Per 100,000			Cleared	268	3	9	2	30	39	176	7	2	51.0
				1,870.7	10.7	46.3	14.3	156.8	342.1	1,229.3	53.4	17.8	

*** State Police population is calculated by subtracting the contributing local jurisdiction populations from the county population
*** Zero Reporting Agency*

**Part I Offenses and Clearances
By Jurisdiction Within County
2013**

<u>Submissions</u>	<u>Jurisdiction</u>	<u>Pop</u>	<u>Total</u>	<u>Murd</u>	<u>Mans</u>	<u>Rape</u>	<u>Robb</u>	<u>Aslt</u>	<u>Burg</u>	<u>Larc</u>	<u>MVeh</u>	<u>Arsn</u>	<u>%Clrd</u>
YORK COUNTY													
12	YORK CO SHERIFF		Reported Cleared	4 4				4 4					100.0
12	YORK CO DET		Reported Cleared	10 3		2 1		5 2		2	1		30.0
12	CODORUS STATE PARK		Reported Cleared	11 2						11 2			18.2
12	GIFFORD PINCHOT STATE		Reported Cleared	6 2		1 1			2	3 1			33.3
12	SAMUEL S. LEWIS STATE		Reported Cleared	1						1			
12	BUREAU OF FORESTRY		Reported Cleared	2								2	
12	SPRING GARDEN TWP	12,944	Reported Cleared	349 97		1	11 2	16 8	62 10	247 74	11 2	1 1	27.8
12	YORK AREA REGIONAL	60,995	Reported Cleared	852 339		8 10	19 12	109 105	135 30	552 177	24 3	5 1	39.8
12	PENN TWP	15,688	Reported Cleared	289 113			3 2	21 21	17 2	243 86	4 2	1	39.1
12	CARROLL TWP	6,074	Reported Cleared	70 29	1 1			2 2	15 3	50 22	2 1		41.4
12	NORTHERN YORK REGIONA	67,657	Reported Cleared	1,050 338	1 1	5 3	13 9	54 59	139 49	802 208	24 7	12 2	32.2
12	NORTHEASTERN REGIONAL	11,477	Reported Cleared	212 158		10 4	1 4	12 14	30 27	158 102	1 7		74.5
12	FAIRVIEW TWP	16,915	Reported Cleared	303 83		3	4 3	19 12	51 7	217 55	7 5	2 1	27.4

*** State Police population is calculated by subtracting the contributing local jurisdiction populations from the county population*

**** Zero Reporting Agency*

**Part I Offenses and Clearances
By Jurisdiction Within County
2013**

<u>Submissions</u>	<u>Jurisdiction</u>	<u>Pop</u>	<u>Total</u>	<u>Murd</u>	<u>Mans</u>	<u>Rape</u>	<u>Robb</u>	<u>Aslt</u>	<u>Burg</u>	<u>Larc</u>	<u>MVeh</u>	<u>Arsn</u>	<u>%Clrd</u>
12	HELLAM TWP	8,691	Reported Cleared	113 45		4 4		17 16	14 5	70 15	7 5	1	39.8
12	LOWER WINDSOR TWP	7,404	Reported Cleared	84 23		1 1		3 3	11 2	57 13	10 3	2 1	27.4
12	NEWBERRY TWP	15,361	Reported Cleared	280 120		2 5	1	6 8	52 14	212 91	6 2	1	42.9
12	SOUTHWESTERN REGIONAL	17,544	Reported Cleared	131 49		1 2		11 11	18 4	99 32	2		37.4
12	NORTH HOPEWELL TWP	2,799	Reported Cleared	8 2					2 1	4	2 1		25.0
12	SPRINGETTSBURY TWP	26,716	Reported Cleared	924 523		3 4	16 9	11 18	34 9	846 477	12 5	2 1	56.6
12	WEST MANCHESTER TWP	18,831	Reported Cleared	557 284		2 2	6 6	21 13	40 6	473 252	12 5	3	51.0
12	WEST MANHEIM TWP	7,990	Reported Cleared	72 38		1	1 1	8 8	14 7	48 22			52.8
12	YORK CITY	43,841	Reported Cleared	1,850 302	12 4	33 7	174 20	129 59	486 58	905 140	90 10	21 4	16.3
12	HANOVER BORO	15,362	Reported Cleared	529 236	1 1	1 3	8 5	14 12	36 10	465 204	4 1		44.6
12	SOUTHERN REGIONAL	10,658	Reported Cleared	144 62		8	1 3	4 5	27 10	109 34	2 1	1 1	43.1
1	STEWARTSTOWN BORO	2,392	Reported Cleared	2						2			
12	WEST YORK BORO	4,578	Reported Cleared	232 41	2 1	2		19 9	20 2	179 28	7	3 1	17.7
12	WRIGHTSVILLE BORO	2,293	Reported Cleared	69 6				2	5	62 6			8.7

*** State Police population is calculated by subtracting the contributing local jurisdiction populations from the county population*

**** Zero Reporting Agency*

**Part I Offenses and Clearances
By Jurisdiction Within County
2013**

<u>Submissions</u>	<u>Jurisdiction</u>	<u>Pop</u>	<u>Total</u>	<u>Murd</u>	<u>Mans</u>	<u>Rape</u>	<u>Robb</u>	<u>Aslt</u>	<u>Burg</u>	<u>Larc</u>	<u>MVeh</u>	<u>Arsn</u>	<u>%Clrd</u>
** LIQUOR ENFORCEMENT		62,139	Reported Cleared										
** STATE POLICE		62,139	Reported Cleared	654 246	2 2	21 9	7 6	100 93	167 33	318 97	33 4	6 2	37.6
DRUG ENFORCEMENT			Reported Cleared										
County Total		438,349	Reported	8,808	19	101	265	587	1,377	6,135	261	63	
Rate Per 100,000			Cleared	2,009.4 3,145	4.3 10	23.0 64	60.5 82	133.9 482	314.1 289	1,399.6 2,138	59.5 64	14.4 15	35.7
State Total		12,773,801	Reported	306,935	611	3,781	14,716	23,646	51,860	196,877	13,742	1,684	
Rate Per 100,000			Cleared	2,402.8 96,153	4.8 434	29.6 2,176	115.2 5,445	185.1 16,866	406.0 10,194	1,541.3 57,230	107.6 3,338	13.2 441	31.3

*** State Police population is calculated by subtracting the contributing local jurisdiction populations from the county population
*** Zero Reporting Agency*

**Part II Offenses and Clearances
By Jurisdiction Within County
2013**

Submissions	Jurisdiction	Pop	Total	O.Ast	Forg	Fraud	Embez	StProp	Vand	Weap	Prost	SexOff	Narc	Gamb	FamOff	DUI	Liq	Drunk	Disord	Vagr	Othr	%Cld
ADAMS COUNTY																						
12	ADAMS CO SHERIFF		Reported Cleared																			
***	BUREAU OF FORESTRY		Reported Cleared																			
12	CONEWAGO TWP	7,099	Reported Cleared	494 55	3 3	1	55 1		198	7 1		9	33 6		4	26 21	3 1	12 7	97 9	1 1	45 5	11.1
12	CUMBERLAND TWP	6,169	Reported Cleared	185 138	4 3		18 12	1 1	2 2	25 12		3 1	12 11		1	63 47	5 6	9 7	33 28	1 1	8 7	74.6
12	LATIMORE TWP	2,582	Reported Cleared	29			1			9		2	2			1			1		13	
12	LIBERTY TWP	1,240	Reported Cleared	9					3						1	3					2	
12	EASTERN ADAMS REG - O	7,315	Reported Cleared	45 45	45 45																	100.0
12	READING TWP	5,794	Reported Cleared	139 112	14 14		18 4	1 1	1 1	16 4	6 6	2 2	42 42		1 1	10 9	3 3	1 1	13 13		11 11	80.6
***	BENDERSVILLE BORO	640	Reported Cleared																			
12	BIGLERVILLE BORO	1,206	Reported Cleared	9 6	9 6																	66.7
***	EAST BERLIN BORO	1,521	Reported Cleared																			
12	FAIRFIELD BORO	506	Reported Cleared	1 1	1 1																	100.0
12	GETTYSBURG BORO	7,653	Reported Cleared	525 530	75 81	10 11	28 21	1 1	3 4	55 52	1 1	7 8	12 15		2 3	25 27	56 57	57 59	103 94		90 96	101.0
12	LITTLESTOWN BORO	4,434	Reported Cleared	103 93	10 11	2 3	6 8	1 1		12 11	5 5	4 4	19 13			20 18	1		8 5		15 13	90.3
12	MCSHERRYSTOWN BORO	3,036	Reported Cleared	31 16	2 1	1	3 1	1		2 1			2			6 5	3 3	6 2	1 1		4 2	51.6
12	BONNEAUVILLE BORO	1,805	Reported Cleared	22 18	1 1		3 3			3		1 1							2 2		12 11	81.8
12	CARROLL VALLEY BORO	3,896	Reported Cleared	16 16	16 16																	100.0
**	LIQUOR ENFORCEMENT	46,547	Reported Cleared	3 1													3 1					33.3
**	STATE POLICE	46,547	Reported Cleared	1,425 1,001	419 353	15 9	44 15	6 5	5 5	196 32	12 12	38 11	148 88		2 3	239 239	21 21	34 33	87 66		159 109	70.2
***	DRUG ENFORCEMENT		Reported Cleared																			
County Total		101,443	Reported	3,036	599	29	176	11	11	519	31	66	270		11	393	95	119	345	2	359	
Rate Per 100,000			Cleared	2,992.8 2,032	590.5 535	28.6 23	173.5 65	10.8 9	10.8 13	511.6 112	30.6 25	.0 27	266.2 175		.0 7	387.4 366	93.6 92	117.3 109	340.1 218	2.0 2	353.9 254	66.9

** State Police population is calculated by subtracting the contributing local jurisdiction populations from the county population
*** Zero Reporting Agency

**Part II Offenses and Clearances
By Jurisdiction Within County
2013**

Submissions	Jurisdiction	Pop	Total	O.Ast	Forg	Fraud	Embez	StProp	Vand	Weap	Prost	SexOff	Narc	Gamb	FamOff	DUI	Liq	Drunk	Disord	Vagr	Othr	%Cld
ALLEGHENY COUNTY																						
12	ALLEGHENY CO D A INVE		Reported Cleared	143 123	13 7	3 2	43 39	27 20	1 1	2 2	1 1	6 6	17 17						4 4		26 24	86.0
12	ALLEGHENY CO POLICE		Reported Cleared	715 419	42 28	1 1	56 20		3 1	11 8	10 10	1 13	202 126		7 3	65 65	10 10	11 9	33 27		113 98	58.6
12	ALLEGHENY CO SHERIFF		Reported Cleared	288	10				8	1	24	24	57		6	10		1	18		129	
12	PSU MCKEESPORT CAMPUS		Reported Cleared	30 25	1 1				5 1				2 2			1 1	11 11	1 1	2 2		7 6	83.3
12	UNIV OF PITTSBURGH		Reported Cleared	691 583	41 32	2 2	8		4 4	65 6	3 3	6 2	21 21			44 44	184 181	59 59	183 162		71 67	84.4
12	PORT AUTHORITY		Reported Cleared	1,124 783	83 18	5 1	16 12		9 1	77 11	5 4	3 1	276 273		1	23 23	14 12	131 100	232 154		249 173	69.7
12	ALLEGHENY HOUSING AUT		Reported Cleared	119 41		1 1				7 1	10 5	1 1	28 14		3 1			4 2	46 10		19 6	34.5
12	POINT STATE PARK		Reported Cleared	67 56						13 7	1 1	2 2	11 11					4 3	15 13		21 18	83.6
***	BUREAU OF FORESTRY		Reported Cleared																			
12	BALDWIN TWP	1,984	Reported Cleared	71 26	2 2		10		1 1	7			1 1			18 18		2	11 1	1 1	18 2	36.6
12	COLLIER TWP	7,543	Reported Cleared	346 113	4 2	1	40 5		4 2	38 3	6 4	3	20 9		8	17 13	4 1	23 13	133 50	1	44 10	32.7
12	CRESCENT TWP	2,643	Reported Cleared	82 55	4 3	1 1	5		2 2	14 3		3 1	7 9			13 13	1 4	8 6	16 6		8 7	67.1
12	EAST DEER TWP	1,494	Reported Cleared	161 142	3 3		3			20 4			4 4		57 57	9 9	1 1	9 9	27 27		28 28	88.2
12	ELIZABETH TWP	13,298	Reported Cleared	332 218	80 80	10	29 6	1	2 1	72 12	1 1	6 4	17 15		1 1	12 12	2 2	6 6	48 41		45 37	65.7
12	HARRISON TWP	10,471	Reported Cleared	351 162	6 6		24 4			20 8	6 6		55 35		6 2	38 29	3 2	30 15	123 45	1	39 9	46.2
12	LEET TWP	1,631	Reported Cleared	1			1															
12	MCCANDLESS TWP	28,792	Reported Cleared	322 180	30 29	1 1	69 8			88 6	2 2	4 6	24 23			39 39	9 9	20 20	29 29		7 8	55.9
12	MOUNT LEBANON TWP	33,093	Reported Cleared	599 399	49 42	4 4	80 10		9 8	58 13	2 1	7 3	103 100		6 3	88 88	27 28	27 27	44 36	3 2	92 34	66.6
12	NEVILLE TWP	1,080	Reported Cleared	178 9	2		13			19 1	7 1		13 1			13 2		5	64 3		42 2	5.1
12	NORTH VERSAILLES TWP	12,383	Reported Cleared	378 341	57 50	2 2	10 7		9 8	32 26	2 1	3 2	65 59		5 3	30 29	3 6	54 51	57 54		49 43	90.2
12	O'HARA TWP	8,453	Reported Cleared	78 57	5 5		21						2 2		1 1	16 16	12 12	2 2	11 11		8 8	73.1
12	PENN HILLS TWP	42,295	Reported Cleared	1,948 634	156 108	11 2	191 26		20 19	272 34	59 11	19 12	120 85		80 6	71 71	11 6	41 37	524 141	11 2	362 74	32.5
12	RESERVE TWP	3,330	Reported Cleared	145 36	3 3		15 1		3	21	2		14 6		2	21 19	5 1	8	25 1	1 2	25 3	24.8
12	ROBINSON TWP	13,586	Reported Cleared	636 253	22 8	7	68 5		4 3	85 5	22 11	3 2	67 48		4 2	110 100	10 8	14 9	131 35	4 2	75 15	39.8
12	ROSS TWP	31,140	Reported Cleared	836 577	68 68	9 6	94 25		5 5	92 10	11 11	2 2	6 131		6 8	150 119	4 4	28 27	15 15		221 140	69.0

** State Police population is calculated by subtracting the contributing local jurisdiction populations from the county population
*** Zero Reporting Agency

**Part II Offenses and Clearances
By Jurisdiction Within County
2013**

Submissions	Jurisdiction	Pop	Total	O.Aslt	Forg	Fraud	Embez	StProp	Vand	Weap	Prost	SexOff	Narc	Gamb	FamOff	DUI	Liq	Drunk	Disord	Vagr	Othr	%Cld	
12	SCOTT TWP	17,015	Reported Cleared	341 226	31 25	3 1	28 2	2 1	51 8			4 1	36 31		5 5	29 29	5 5	43 43	32 31		72 44	66.3	
12	SHALER TWP	28,781	Reported Cleared	461 323	49 40	4 3	58 31	2 1	72 11			5 2	26 27		2 1	80 86	9 8	19 19	25 24		110 70	70.1	
12	SOUTH FAYETTE TWP	15,079	Reported Cleared	131 81	24 23	1	22 3	1	29 3	2 2	1 1	1 1	5 5		1 1	14 14	4 4	4 4	14 12		8 8	61.8	
12	SPRINGDALE TWP	1,635	Reported Cleared	72 72	4 4	1			1 1				12 12			13 13		1 2	10 10		30 30	100.0	
12	STOWE TWP	6,347	Reported Cleared	756 150	8 3	5	22 1	5 1	182 18	2		4	52 19		5	46 29	1	48 22	272 36	9 1	95 20	19.8	
12	UPPER ST CLAIR TWP	19,319	Reported Cleared	178 151	13 12		40 32	2 1	18 6	2 1		2 1	12 12			15 15	11 11	3 3	51 48	1 1	8 8	84.8	
12	WILKINS TWP	6,359	Reported Cleared	219 95	13 10	1	19 1	1	34 2	2 1		2	31 26		2 1	18 17	10 9	16 12	38 9	1 1	31 6	43.4	
12	ALEPPO TWP	1,918	Reported Cleared	36 1		1	16		1				2				2 1		6		8	2.8	
12	KENNEDY TWP	7,848	Reported Cleared	298 97	19 15	3 1	52 3		73 2	3 3	3		15 13		5 2	15 12	8 3	3 3	36 19		63 18	32.6	
12	FAWN TWP	2,380	Reported Cleared	41 29	1 1		2		2				2 2		1 1	6 6		1 1	13 13		13 5	70.7	
12	FINDLAY TWP	5,201	Reported Cleared	94 59	6 6		12 3		26 3	1 1	2 2	2 2	7 7			13 13	4 3	1 1	5 5		15 13	62.8	
12	FORWARD TWP	3,375	Reported Cleared	74 48	9 8		1 1	5 4	15 3				5 5			10 10		1 1	7 6		21 10	64.9	
12	FRAZER TWP	1,155	Reported Cleared	72 60					5 5	3 3			12 14		1 1	3 3		7 7	17 13		24 14	83.3	
12	HAMPTON TWP	18,478	Reported Cleared	582 116	1 1	1	73 8	2	95 2	4 1	2 1	2 1	68 29		9 4	77 59	6 1	12 1	123 2		107 6	19.9	
12	HARMAR TWP	3,007	Reported Cleared	271 142	8 7	2	6 1		29 3	1		2 1	43 38		1 1	49 47	13 12	13 7	29 12		75 13	52.4	
12	INDIANA TWP	7,324	Reported Cleared	80 75	13 14		3 3	1 1	9 1	1 1		-1	5 6			15 15	5 5	3 3	16 17		10 9	93.8	
12	KILBUCK TWP	702	Reported Cleared	47 3			1		5	1			6 1			11 2	1		7		15	6.4	
12	MOON TWP	24,987	Reported Cleared	900 458	90 85	2	160 27	2 2	115 2	10 10	25 15	11 6	49 60		14 9	138 129	14 14	35 39	198 38	3	34 22	50.9	
12	NORTH FAYETTE TWP	14,093	Reported Cleared	384 188	49 41	1	40 3	1 2	82 8	4 3	5 5	5	19 13		1 1	27 27	14 14	9 8	104 52		20 11	49.0	
12	OHIO TWP	5,917	Reported Cleared	187 11			28 1	2 1	31	1			7 1			23 5		9 1	31 2	1	54	5.9	
12	NORTHERN REG POLICE D	32,008	Reported Cleared	685 651	26 21	5 4	97 85	4 4	196 182	6 6		1 1	4 4		1 1	68 67	8 8	12 12	154 154	1 1	102 101	95.0	
12	SOUTH PARK TWP	13,528	Reported Cleared	156 132	11 11		17 1		11 5			2 1	14 14		16 15	19 19	15 15	8 8	29 29	3 3	11 11	84.6	
12	WEST DEER TWP	11,880	Reported Cleared	248 99	11 6	3	21 5		43 8			3	15 15		3 3	32 36	1 1	1 1	26 16		89 8	39.9	
12	PITTSBURGH CITY	307,632	Reported Cleared	20,951 14,924	5,683 4,190	394 294	1,132 378	52 35	175 168	3,211 584	380 344	260 261	154 165	2,333 2,287	9 7	82 69	741 733	356 356	1,165 1,162	1,522 1,157		3,302 2,734	71.2
12	CLAIRTON CITY	6,761	Reported Cleared	327 326	92 92	4 4	8 8	5 5	58 58	14 14		1 1	44 43			7 7	2 2	33 33	26 26		33 33	99.7	
12	DUQUESNE CITY	5,555	Reported Cleared	732 363	143 61	7 5	18 2	13 4	209 21	8 8		9	50 47		16 7	20 19	4 4	68 67	103 70	3 3	61 45	49.6	

** State Police population is calculated by subtracting the contributing local jurisdiction populations from the county population
*** Zero Reporting Agency

**Part II Offenses and Clearances
By Jurisdiction Within County
2013**

Submissions	Jurisdiction	Pop	Total	O.Aslt	Forg	Fraud	Embez	StProp	Vand	Weap	Prost	SexOff	Narc	Gamb	FamOff	DUI	Liq	Drunk	Disord	Vagr	Othr	%Cld
12	MCKEESPORT CITY	21,456	Reported Cleared	1,525 839	35 17	10 3	85 20	4 1	328 46	62 28	3 3	5 1	172 144		22 3	43 35	3 3	165 137	481 335	1 1	106 62	55.0
12	ASPINWALL BORO	2,796	Reported Cleared	109 11	1 1		7	1	39	1			1		2	6 3		7 4	24 2		21	10.1
12	AVALON BORO	4,692	Reported Cleared	167 18	5 1	1	7	2	26	2	1	1	34 6		3	16 2		24 1	33 6	1	11 1	10.8
12	BALDWIN BORO	19,810	Reported Cleared	513 441	54 50	9 7	26 5	2 2	37 5	10 10	1 1	3 1	149 147		2 2	111 111	10 10	20 20	22 20	1 1	56 49	86.0
12	BELLEVUE BORO	8,347	Reported Cleared	373 298	65 64	2 2	13 3	4 3	55 13	1 1		8 6	55 54		6 5	19 19		29 29	53 52		63 47	79.9
12	BEN AVON BORO	1,773	Reported Cleared	69			6	1	9						1	6		2	7		37	
12	BEN AVON HEIGHTS	374	Reported Cleared																			
12	BETHEL PARK BORO	32,392	Reported Cleared	668 366	79 85	15 6	108 27	3 3	91 15	3 3	1 1	12 6	49 41		3 1	39 38	14 13	43 35	162 73	5 1	41 18	54.8
12	BLAWNOX BORO	1,433	Reported Cleared	33 27	3 3				11 5							4 4		4 4	10 10		1 1	81.8
12	BRACKENRIDGE BORO	3,249	Reported Cleared	508 304	1 1	1	22 8	1 1	31 19	2 1		3	10 5		4 1	17 16	2 1	6 4	61 25		347 222	59.8
12	BRADDOCK BORO	2,151	Reported Cleared	62 59					3 3	1 1			4 4		12 9	8 8		8 8	10 10		16 16	95.2
12	BRADDOCK HILLS BORO	1,876	Reported Cleared	51 51	5 5				6 6				3 3			7 7		4 4	9 9		17 17	100.0
12	BRENTWOOD BORO	9,613	Reported Cleared	558 424	70 47	10 6	18 6	1 1	5 4	48 27	4 4		89 81		2 1	135 128	12 10	73 59	42 28	4 2	45 20	76.0
12	BRIDGEVILLE BORO	5,140	Reported Cleared	249 154	12 11	1 1	19 4	3	33 4	3 3	1 1	1 1	30 36		1 1	47 47	1 1	15 13	59 22	1 1	22 8	61.8
12	CARNEGIE BORO	7,958	Reported Cleared	1,055 377	43 36	31 4		3 3	73 7		3 2	6 4	31 30		8 7	27 21	11 11	54 46	430 85		335 121	35.7
12	CASTLE SHANNON BORO	8,301	Reported Cleared	364 215	14 10	3 1	36 3	2 1	26 1	2 1			24 20		3	99 98	9 9	41 37	75 21		30 14	59.1
12	CHESWICK BORO	1,740	Reported Cleared	3 3	3 3																	100.0
12	CHURCHILL BORO	3,007	Reported Cleared	137 119	12 12	4 4	1	1	12 4	6 6			24 24			8 8		2 2	54 50		13 8	86.9
12	CORAOPOLIS BORO	5,661	Reported Cleared	683 246	3	1 1	58 5	1	89 10	4 3		6	54 32		5 1	39 36	1 1	48 45	284 57	1 1	89 54	36.0
12	CRAFTON BORO	6,401	Reported Cleared	372 136	1	3 2	32 2	1 1	61 6	7 4		3	34 32		3	57 53	2 2	12 12	115 15		41 7	36.6
12	DORMONT BORO	8,573	Reported Cleared	255 178	30 30	1	26 6	4 4	48 7				22 23		1 1	10 10	10 10	71 63	25 18		7 6	69.8
12	EAST MCKEESPORT BORO	2,709	Reported Cleared	110 85	6 5	2 1	7 5	1 1	24 13	1 1		1 1	17 14		1 1			10 9	16 12		24 21	77.3
12	EAST PITTSBURGH BORO	1,818	Reported Cleared	793 689	73 66		13 6	7 7	62 28	20 19		5 5	108 111		57 42	28 27	1 2	37 35	116 98	29 23	237 220	86.9
12	EDGEWOOD BORO	3,107	Reported Cleared	137 88	7 7	4 2	12 4	2 1	25 6			1 1	9 9			17 17		7 7	43 28		10 6	64.2
12	EDGEWORTH BORO	1,682	Reported Cleared	19 21	1 1								3 3			13 16			1 1		1 1	110.5
12	ELIZABETH BORO	2,001	Reported	58	13	1	3		3				6			13	1	2	6		10	

** State Police population is calculated by subtracting the contributing local jurisdiction populations from the county population
*** Zero Reporting Agency

**Part II Offenses and Clearances
By Jurisdiction Within County
2013**

Submissions	Jurisdiction	Pop	Total	O.Aslt	Forg	Fraud	Embez	StProp	Vand	Weap	Prost	SexOff	Narc	Gamb	FamOff	DUI	Liq	Drunk	Disord	Vagr	Othr	%Cld
12	ELIZABETH BORO	2,001	Cleared 46	13	1								6			13	1	2	6		4	79.3
12	EMSWORTH BORO	2,447	Reported Cleared 5	1 1		8 1		1	24				11 1			18 2		8	26	1	37	3.7
12	ETNA BORO	3,440	Reported Cleared 50	13 9		9			58 2				16 6		1	26 14	1 1	22 5	180 12		22 1	14.4
12	FOREST HILLS BORO	6,510	Reported Cleared 115	18 14	4	11 5		1 1	22 10			1	16 16		1	22 22	3 3	17 16	27 24		5 3	77.7
12	FOX CHAPEL BORO	5,415	Reported Cleared 3	7 3					4							3 3						42.9
12	GLASSPORT BORO	4,466	Reported Cleared 244	30 26	1 1	1		2 2	85 15	7 3	1 1	2	35 35	2 2	2 2	11 11		17 17	39 39		92 90	74.6
12	GREENTREE BORO	4,431	Reported Cleared 88	6 5		34 9		1 1	23 1			2	7 7			24 24	7 7	18 18	17 11		8 5	59.9
12	HEIDELBERG BORO	1,246	Reported Cleared 4	8 1	2				1				6		2	13 1		3	2 1		3 1	10.0
12	HOMESTEAD BORO	3,152	Reported Cleared 228	90 40	5 1	21 6	1	1 1	55 8	8 3		3	54 33		7 1	20 18	5 4	46 35	71 47		76 31	49.2
12	INGRAM BORO	3,319	Reported Cleared 101	19 17				2 2	20				6 6			32 32	8 8	10 10	11 11		18 15	80.2
12	JEFFERSON HILLS BORO	11,102	Reported Cleared 241	25 24	1 1	16 10		11 11	20 13	4 4			12 12		1	65 65	25 25	4 4	10 10		61 61	94.5
12	LEETSDALE BORO	1,214	Reported Cleared 45	52 45		2			4				9 9			19 19	1 1	3 3	5 5		9 8	86.5
12	LIBERTY BORO	2,549	Reported Cleared 87	9 8	1	1			1				1 1			7 7	17 17	9 9	41 41		4 4	95.6
12	LINCOLN BORO	1,073	Reported Cleared 24	39 5	1				9			1	3 3			3 3			1 1		16 12	61.5
12	MCKEES ROCKS BORO	6,086	Reported Cleared 372	90 77	12 11	10 1		7 7	101 8	4 4		6 1	130 132		1 1	31 31		14 14	20 21		106 64	69.9
12	MILLVALE BORO	3,733	Reported Cleared 105	9 7	2 1	18 1		3 1	66 9	2 1		2 1	35 28		3 1	41 37	1	22 6	89 9	1	29 3	32.5
12	MONROEVILLE BORO	28,401	Reported Cleared 306	26 25		94 5		18 11	102 6	11 9	1 1	9 5	59 53		1 1	35 35	1 1	56 55	76 67		32 32	58.7
12	MOUNT OLIVER BORO	3,392	Reported Cleared 170	181 25	27 25	1 1		3 2	15 10	2 2		2	66 66			9 9		10 10	20 20		26 25	93.9
12	MUNHALL BORO	11,373	Reported Cleared 573	41 40	4 1	24 1		5 5	123 18	5 5	1 1		83 83		120 120	23 23	1 1	28 28	103 103		202 144	75.1
10	NORTH BRADDOCK BORO	4,844	Reported Cleared	55	16	1	2		7			1	6			2		7	11		2	
***	OAKDALE BORO	1,456	Reported Cleared																			
12	OAKMONT BORO	6,406	Reported Cleared 132	253 16	19 2	4 1	23	1	66 7	3 2		3 2	12 12		2 1	22 21	5 4	4 4	69 47		20 13	52.2
12	PITCAIRN BORO	3,284	Reported Cleared 96	372 96	5	2	22	8 2	58 11	8 1	5	3 3	20 14		1	25 18	3 1	35 15	151 25	2	24 6	25.8
12	PLEASANT HILLS BORO	8,294	Reported Cleared 34	134 4	12 4	1	15 2	1	19	1 1			22 6			29 10	1 1	14 6	11 1		8 3	25.4
12	PORT VUE BORO	3,787	Reported Cleared 33	43 33	1 1				15 5				1 1			3 3		3 3	13 13		7 7	76.7
12	RANKIN BORO	2,118	Reported Cleared 215	218 10	10	1 1			20 18	9 8			22 22			12 12	1 1	9 9	87 87		47 47	98.6

** State Police population is calculated by subtracting the contributing local jurisdiction populations from the county population
*** Zero Reporting Agency

**Part II Offenses and Clearances
By Jurisdiction Within County
2013**

Submissions	Jurisdiction	Pop	Total	O.Ast	Forg	Fraud	Embez	StProp	Vand	Weap	Prost	SexOff	Narc	Gamb	FamOff	DUI	Liq	Drunk	Disord	Vagr	Othr	%Cld	
12	ROSSLYN FARMS BORO	423	Reported Cleared	4 2				1 1	2							1 1						50.0	
12	SEWICKLEY BORO	4,363	Reported Cleared	94 93	1 1	2 2	6 6		23 22				5 5			20 20	20 20	5 5	11 11		1 1	98.9	
12	SEWICKLEY HEIGHTS BOR	819	Reported Cleared	10					1				3		1	5							
12	SHARPSBURG BORO	3,438	Reported Cleared	194 187	22 20		2 2	3 3		3 3		3 3	32 32		2 2	16 16	2 2	35 35	56 51		18 18	96.4	
12	SPRINGDALE BORO	3,402	Reported Cleared	128 107	4 4	1	4		14 3				22 22		9 7	22 22	1 1	18 18	24 22	1 1	8 7	83.6	
12	SWISSVALE BORO	8,962	Reported Cleared	541 379	97 80	3	19 5	1 4	6 35	125 4	4 4		2 25			47 45	2 2	31 30	141 118		37 31	70.1	
12	TARENTUM BORO	4,518	Reported Cleared	596 88	9 9		10	3 1	64 3	5 2		2	24 15		3 1	25 20		37 13	187 20		227 4	14.8	
12	PLUM BORO	27,476	Reported Cleared	344 342	21 20	3 3	42 42	1 1	1 1	78 78	4 4		7 7	21 21		3 3	62 61	6 6	10 10	61 61	1 1	23 23	99.4
12	TURTLE CREEK BORO	5,331	Reported Cleared	391 391	28 28	1 1	2 2						57 57		5 5	22 22		18 18	103 103		152 152	100.0	
12	VERONA BORO	2,468	Reported Cleared	235 38		3	8	6	47 1	3	2	1	15 5		7 1	13 8		12 9	56 11		62 3	16.2	
12	VERSAILLES BORO	1,509	Reported Cleared	58 37	3 1			2 2	3 1				3 3			8 6		15 14	9 4		15 6	63.8	
12	WEST HOMESTEAD BORO	1,940	Reported Cleared	155 151	8 8	1	1	1 1	2 2	10 9	1 1		21 21		1 1	26 26	6 6	20 20	30 30	1	26 26	97.4	
12	WEST MIFFLIN BORO	20,276	Reported Cleared	999 625	176 144	36 5	50 9	10 10	220 25	11 3	13 13	4 3	124 121		6 6	25 24	15 14	69 69	114 62		126 117	62.6	
12	WEST VIEW BORO	6,755	Reported Cleared	451 126	3 1		38	3	57	6 3		6 1	40 20		1	50 48	3 2	41 29	144 19		59 3	27.9	
12	WHITAKER BORO	1,271	Reported Cleared	46 7			6 2		12 1	1			2 1			1		4 1	13 1		7 1	15.2	
12	WHITEHALL BORO	13,936	Reported Cleared	192 184	31 31	3 3			14 6		3 3	3 3	39 39			13 13	9 9	17 17	42 42	2 2	16 16	95.8	
12	WHITE OAK BORO	7,857	Reported Cleared	140 101	22 17	4 2	14 7	1 1	19 1				33 31			24 24	1 1	4 4	9 9		6 3	72.1	
12	WILKINSBURG BORO	15,900	Reported Cleared	709 388	98 78	6 2	50 8	1 1	6 4	27 24	1 1	18 1	72 63		7	39 37		14 13	95 76	6 6	269 74	54.7	
12	BELL ACRES BORO	1,404	Reported Cleared	2	1																1		
12	FRANKLIN PARK BORO	14,027	Reported Cleared	244 148	3 3	1	38 15		42 8	2 2			44 45			35 34	8 8	2 1	42 24		27 8	60.7	
**	LIQUOR ENFORCEMENT	801	Reported Cleared	209 192		6 6								8 8			193 176		2 2			91.9	
**	STATE POLICE	801	Reported Cleared	1,444 1,150	52 51	195 104	8 6	37 27	12 9	5 5		3 4	290 169	48 1	12 3	453 453	23 23	25 25	49 49		232 221	79.6	
	DRUG ENFORCEMENT		Reported Cleared	64 64									64 64									100.0	
County Total		1,229,974	Reported	59,658	8,580	901	3,782	91	498	8,422	888	342	604	6,646	67	699	4,417	1,250	3,423	9,091	102	9,855	
Rate Per 100,000			Cleared	4,850.3	697.6	73.3	307.5	7.4	40.5	684.7	72.2	27.8	49.1	540.3	5.4	56.8	359.1	101.6	278.3	739.1	8.3	801.2	
				37,378	6,491	522	1,019	61	383	1,662	654	319	306	5,854	18	442	4,139	1,194	3,030	4,961	61	6,262	62.7

** State Police population is calculated by subtracting the contributing local jurisdiction populations from the county population
*** Zero Reporting Agency

**Part II Offenses and Clearances
By Jurisdiction Within County
2013**

Submissions	Jurisdiction	Pop	Total	O.Aslt	Forg	Fraud	Embez	StProp	Vand	Weap	Prost	SexOff	Narc	Gamb	FamOff	DUI	Liq	Drunk	Disord	Vagr	Othr	%Cld
ARMSTRONG COUNTY																						
***	BUREAU OF FORESTRY		Reported Cleared																			
***	BETHEL TWP	1,187	Reported Cleared																			
12	EAST FRANKLIN TWP	4,042	Reported Cleared	29 15	1	21 12		1 1								4 2		1	1			51.7
12	GILPIN TWP	2,479	Reported Cleared	2 2									1 1	1 1								100.0
12	KISKIMINETAS TWP	4,738	Reported Cleared	100 40	8 8	3 1							1 1			10 9	5 5	2 2	18 10		53 4	40.0
12	MANOR TWP	4,235	Reported Cleared	60 59	2 2	1 1			3 2							5 5			4 4		45 45	98.3
6	NORTH BUFFALO TWP	2,996	Reported Cleared	18 12					1				4 4								13 8	66.7
12	PARKS TWP	2,707	Reported Cleared	13	3								2			5		1	1		1	
12	SOUTH BUFFALO TWP	2,635	Reported Cleared	56 34	5 5	2 1			37 20			2				1 1	1 1		6 6		2	60.7
2	PARKER CITY	837	Reported Cleared																			
12	APOLLO BORO	1,616	Reported Cleared	8		1										1			6			
12	ELBERTON BORO	356	Reported Cleared	9 5					2				2 2			2 1	1 1		1		1 1	55.6
12	FORD CITY BORO	2,938	Reported Cleared	150 135	10 10			3 3	16 1			2 2	13 13			25 25	5 5	9 9	39 39		28 28	90.0
12	FREEPORT BORO	1,785	Reported Cleared	43 35					6			1 1				5 5		1 1	13 13		17 15	81.4
12	KITTANNING BORO	3,966	Reported Cleared	192 192	12 12	3 3		3 3	4 4				11 11		1 1	9 9	9 9	22 22	90 90		28 28	100.0
12	LEECHBURG BORO	2,110	Reported Cleared	99	19	2	4	2	3	1		2	16		2	19	1	6	16		6	
***	RURAL VALLEY BORO	870	Reported Cleared																			
12	WEST KITTANNING BORO	1,159	Reported Cleared	5 5												2 2		2 2			1 1	100.0
***	WORTHINGTON BORO	629	Reported Cleared																			
**	LIQUOR ENFORCEMENT	26,934	Reported Cleared	4 1										1			3 1					25.0
**	STATE POLICE	26,934	Reported Cleared	879 712	253 236	9 5	42 19	6 5	10 27	115 27	6 4	11 11	73 61		4 3	215 215	8 8	19 17	37 33	3 2	68 63	81.0
	DRUG ENFORCEMENT		Reported Cleared	1									1									
County Total		68,219	Reported	1,668	313	14	74	8	17	187	7	18	124	2	7	303	33	63	232	3	263	
Rate Per 100,000			Cleared	2,445.1	458.8	20.5	108.5	11.7	24.9	274.1	10.3	26.4	181.8	2.9	10.3	444.2	48.4	92.3	340.1	4.4	385.5	74.8
				1,247	273	8	34	5	10	54	4	14	93	1	4	274	30	53	195	2	193	

** State Police population is calculated by subtracting the contributing local jurisdiction populations from the county population
*** Zero Reporting Agency

**Part II Offenses and Clearances
By Jurisdiction Within County
2013**

Submissions	Jurisdiction	Pop	Total	O.Aslt	Forg	Fraud	Embez	StProp	Vand	Weap	Prost	SexOff	Narc	Gamb	FamOff	DUI	Liq	Drunk	Disord	Vagr	Othr	%Cld
BEAVER COUNTY																						
12	BEAVER CO SHERIFF		Reported 18 Cleared 18							1 1			1 1			2 2		1 1	8 8		5 5	100.0
12	PSU BEAVER CAMPUS		Reported 28 Cleared 13	2 1		1			4 1				10 1				4 4				7 6	46.4
12	BEAVER CO DET		Reported 12 Cleared 6	2 1					1	1 1		2	4 4								2	50.0
12	RACCOON CREEK STATE P		Reported 18 Cleared 5						1										1 1		16 4	27.8
***	BUREAU OF FORESTRY		Reported Cleared																			
12	HARMONY TWP	3,157	Reported 132 Cleared 83	6 6	1	8		4 4	12 2				11 11		7 7	4 4		4 4	17 16		58 24	62.9
12	HOPEWELL TWP	12,595	Reported 256 Cleared 169	37 25	6 4	22 8		1	48 22	1 1		2 1	7 3		1 1	26 23	2 2	6 6	66 47		31 26	66.0
12	PATTERSON TWP	2,999	Reported 231 Cleared 197	9 9		16 14		1 1	41 13		2 1	8 6	15 15			14 13		10 10	24 22		91 90	85.3
12	ROCHESTER TWP	2,780	Reported 138 Cleared 89	10 7		3			24				19 18			37 37		7 7	6 6		32 14	64.5
12	BRIGHTON TWP	8,243	Reported 91 Cleared 90	5 5	1 1	1		1 1				1 1	5 5			27 27	3 3	5 5	17 16		25 25	98.9
12	CENTER TWP	11,775	Reported 547 Cleared 67	3 2	4	44 1		6 2	71 1	11 5		2	52 21		8 1	24 16	3 1	7 2	146 9	4 1	162 5	12.2
12	CHIPPEWA TWP	8,152	Reported 205 Cleared 91	15 14	1	5		2 2	54 1			3 2	10 10			10 10	2 2	5 5	23 18		75 26	44.4
12	DARLINGTON TWP	1,966	Reported 22 Cleared 7			1			14							1 1	1 1				5 5	31.8
12	FRANKLIN TWP	4,041	Reported 158 Cleared 15	5 4	3 1	11	1	2 1	31	1		1	12 2		1	6 5	1 1	4	42	4	33 1	9.5
12	INDEPENDENCE TWP	2,487	Reported 17 Cleared 15	6 6	1 1				4 2							2 2		1 1	2 2		1 1	88.2
12	MARION TWP	912	Reported Cleared																			
12	NEW SEWICKLEY TWP	7,526	Reported 565 Cleared 460	49 46	4 4	24 14	2 2	4 4	51 19	1 1	1	6 2	11 7	1 1	14 12	42 39	2 2	4 4	156 138		193 166	81.4
12	NORTH SEWICKLEY TWP	5,629	Reported 209 Cleared 104	2 1	1 1	12 7		2 1	30 12	5 3		3 3	7 7		2 2	9 8		1 1	44 25	1 1	90 32	49.8
12	RACoon TWP	3,049	Reported 63 Cleared 3		1	17 1			8			2	4		1	10 1		1	12 1	1	6	4.8
12	SOUTH BEAVER TWP	2,703	Reported 27 Cleared 16			2 2			10 1							3 3	1 1	2 2	4 4		5 3	59.3
***	WHITE TWP	1,379	Reported Cleared																			
12	BEAVER FALLS CITY	8,720	Reported 1,100 Cleared 271	18 11	7	32 4			184 8	43 5	8 3	10 2	74 27		25 4	30 17		55 31	480 106	4 2	130 51	24.6
12	ALIQUPPA BORO	9,323	Reported 605 Cleared 557	60 59	4 4	1 1		25 25	68 23	23 23		11 11	72 72		5 5	42 42	6 6	43 43	106 106		139 137	92.1
12	AMBRIDGE BORO	6,963	Reported 913 Cleared 280	6 4	12 2	31 5		2 1	129 17	18 2	5 4	6 3	71 33		20 8	13 10	2 1	86 55	373 100	10	129 35	30.7
12	BADEN BORO	4,090	Reported 233 Cleared 2	1	2	25		1	32	3		2	29		3	23 1		1	86 1	2	23	.9

** State Police population is calculated by subtracting the contributing local jurisdiction populations from the county population
*** Zero Reporting Agency

**Part II Offenses and Clearances
By Jurisdiction Within County
2013**

Submissions	Jurisdiction	Pop	Total	O.Aslt	Forg	Fraud	Embez	StProp	Vand	Weap	Prost	SexOff	Narc	Gamb	FamOff	DUI	Liq	Drunk	Disord	Vagr	Othr	%Cld	
9	BEAVER BORO	4,473	Reported Cleared	101 73	14 14	8 6	4 1		20 8			2 1	10 9			6 6	2 2		20 17		15 10	72.3	
12	BRIDGEWATER BORO	702	Reported Cleared	58 54	4 4	2 2			5 3			1 1	9 9		1 1	11 11		3 3	6 6		16 14	93.1	
12	CONWAY BORO	2,164	Reported Cleared	76 72	23 22	2 2		4 4	2 2				17 15	1 1	1 1	10 10		4 4	5 5		7 7	94.7	
12	EAST ROCHESTER BORO	560	Reported Cleared	48 32	9 6	3 1			3			1	2 1		1 1	4 4		5 5	7 6		13 8	66.7	
***	EAST VALE BORO		Reported Cleared																				
12	ECONOMY BORO	9,107	Reported Cleared	6 6	6 6																	100.0	
12	FREEDOM BORO	1,553	Reported Cleared	93 80	19 17	2 1			6 4				4 2			15 14	2 2	5 5	22 22		18 13	86.0	
12	KOPPEL BORO	754	Reported Cleared	40 40	1 1		1 1	1 1	7 7			2 2	1 1		1 1	3 3		1 1	2 2		20 20	100.0	
12	MIDLAND BORO	2,600	Reported Cleared	577 506	81 77	3 3	11 7	2 2	46 32			5 4	34 30			33 32	2 2	9 9	131 125		220 183	87.7	
12	MONACA BORO	5,743	Reported Cleared	419 347	49 43	11 7	1		40 17	3 3		5 2	54 47	2 1	1 1	39 36	7 7	27 26	88 80	3 3	89 74	82.8	
12	NEW BRIGHTON BORO	9,145	Reported Cleared	1,378 199	14 5	8 1	51 6	6 1	218 3	17 3	1 1	8	92 36		26 1	33 27	3	53 30	504 40	3 2	341 43	14.4	
12	ROCHESTER BORO	3,613	Reported Cleared	544 332	90 68	7 4	9 3	2	74 8	2 2		7 3	33 25		9 6	19 14	1 1	27 25	72 60		192 113	61.0	
12	SHIPPINGPORT BORO	214	Reported Cleared	21 3					2 1	1 1		3			2	1 1		1	2		9	14.3	
12	SOUTH HEIGHTS BORO	468	Reported Cleared	2 2		1 1							1 1									100.0	
***	WEST MAYFIELD BORO	1,223	Reported Cleared																				
12	OHIOVILLE BORO	3,514	Reported Cleared	44 23	7 4		2		4			1	4 2		9 5	6 6		1 1	5 3		5 2	52.3	
**	LIQUOR ENFORCEMENT	15,084	Reported Cleared																				
**	STATE POLICE	15,084	Reported Cleared	547 364	68 58	10 7	16 8	9 5	70 19	4 3	2 1	15 4	124 85	1	2 3	88 88	10 8	6 2	41 32		81 41	66.5	
	DRUG ENFORCEMENT		Reported Cleared	22 5									22 5									22.7	
	County Total	169,406	Reported	9,564	621	105	351	3	75	1,314	135	19	109	821	5	140	593	54	385	2,518	32	2,284	
	Rate Per 100,000		Cleared	5,645.6	366.6	62.0	207.2	1.8	44.3	775.7	79.7	11.2	64.3	484.6	3.0	82.6	350.0	31.9	227.3	1,486.4	18.9	1,348.2	
				4,696	526	57	89	2	55	226	53	10	47	505	2	60	513	46	288	1,024	9	1,184	49.1

** State Police population is calculated by subtracting the contributing local jurisdiction populations from the county population
*** Zero Reporting Agency

**Part II Offenses and Clearances
By Jurisdiction Within County
2013**

Submissions	Jurisdiction	Pop	Total	O.Aslt	Forg	Fraud	Embez	StProp	Vand	Weap	Prost	SexOff	Narc	Gamb	FamOff	DUI	Liq	Drunk	Disord	Vagr	Othr	%Cld
BEDFORD COUNTY																						
***	BEDFORD CO SHERIFF		Reported Cleared																			
12	BLUE KNOB STATE PARK		Reported Cleared	10		1			4													5
12	SHAWNEE STATE PARK		Reported Cleared	23					1									1	2			19
12	BUREAU OF FORESTRY		Reported Cleared																			
12	BEDFORD BORO	2,778	Reported Cleared	109 107	24 24	1 1		4 4	3 2	1 1		2 2	2 2			4 4	3 3	14 14	33 33		18 17	98.2
12	EVERETT BORO	1,786	Reported Cleared	60 48	2 1				9 4	1 1			2 1			4 3	3 3	7 7	18 16		14 12	80.0
***	SAXTON BORO	718	Reported Cleared																			
**	LIQUOR ENFORCEMENT	43,877	Reported Cleared																			
**	STATE POLICE	43,877	Reported Cleared	1,304 990	392 376	20 10	100 30	7 6	18 8	179 33	9 8	37 24	80 72		4 3	226 226	18 17	13 13	74 63		127 101	75.9
***	DRUG ENFORCEMENT		Reported Cleared																			
County Total		49,159	Reported	1,506	418	20	102	7	22	196	11	39	84		4	234	24	35	127		183	
Rate Per 100,000			Cleared	3,063.5 1,145	850.3 401	40.7 10	207.5 31	14.2 6	44.8 12	398.7 39	22.4 10	.0 26	79.3 75	.0	8.1 3	476.0 233	48.8 23	71.2 34	258.3 112	.0	372.3 130	76.0

** State Police population is calculated by subtracting the contributing local jurisdiction populations from the county population
*** Zero Reporting Agency

**Part II Offenses and Clearances
By Jurisdiction Within County
2013**

Submissions	Jurisdiction	Pop	Total	O.Ast	Forg	Fraud	Embez	StProp	Vand	Weap	Prost	SexOff	Narc	Gamb	FamOff	DUI	Liq	Drunk	Disord	Vagr	Othr	%Cld	
BERKS COUNTY																							
12	KUTZTOWN UNIV OF PA		Reported Cleared	329 231	10 7	2 1	3 1	1 1	61 2	1 1		2 3	45 37			1 1	98 96	27 28	66 48		12 6	70.2	
12	BERKS CO DET		Reported Cleared	1,011 748	2 2		47 27		1 1	3 1	5 5	2 2	212 65		704 613							35 31	74.0
12	PSU BERKS CAMPUS		Reported Cleared	49 28	1 1		2 1		4 2			1 2	10 7			1 1	10 10		16 1		4 3	57.1	
12	BERKS CO SHERIFF		Reported Cleared	336 336					1 1	1 1					295 295	3 3		1 1	7 7		28 28	100.0	
***	FRENCH CREEK STATE PA		Reported Cleared																				
12	BUREAU OF FORESTRY		Reported Cleared																				
12	COLEBROOKDALE DISTRIC	6,037	Reported Cleared	180 6	11 1	2 1	14 1		29 1	3 1		2 1	10 1		2 1	9 1	1 1	4 1	72 2		21 1	3.3	
12	MUHLENBERG TWP	19,867	Reported Cleared	1,264 702	41 32	16 8	139 57	6 2	207 16	10 9		18 11	40 37		7 7	86 91	11 8	37 28	554 320		92 76	55.5	
12	CUMRU TWP	15,222	Reported Cleared	271 164	30 28	3 3	27 8		83 4	4 4		3 1	18 17			34 33	5 5	11 11	17 17		36 34	60.5	
12	AMITY TWP	12,744	Reported Cleared	228 114	13 13	3 1	34 5		67 4			3 1	19 18		1 1	28 26	1 1	7 7	20 9		32 29	50.0	
12	BERN TWP	6,877	Reported Cleared	180 98	20 13		9 4		22 13			2 1	4 3		12 4	27 18	22 16	8 4	32 23		22 13	54.4	
12	BETHEL TWP	4,125	Reported Cleared	41 39		1 1			7 7	2 2			9 8			1 1			14 13		7 7	95.1	
12	BRECKNOCK TWP	4,614	Reported Cleared	102 49	4 4		9 3		26 1	1 1		1 1	7 6		1 1	15 13	2 1	2 2	5 4	2	27 16	48.0	
12	CAERNARVON TWP	4,030	Reported Cleared	132 96	7 9	3 1	11 10		34 8	3 3		2 1	4 4			8 8	1 1	4 4	13 13		42 35	72.7	
12	DOUGLASS TWP	3,337	Reported Cleared	68 20			8 1		13 2						5 5	2 2		1 1	7 4		32 5	29.4	
12	EXETER TWP	25,749	Reported Cleared	819 550	57 48	12 8	82 23	9 7	152 16	4 4		10 6	37 31		3 2	133 127	18 18	24 24	100 89		178 147	67.2	
12	HEIDELBERG TWP	1,738	Reported Cleared	16 10			2 1		5 1				3 3						6 6			62.5	
12	CENTRAL BERKS REGIONA	9,493	Reported Cleared	257 160	7 7	8 7	18 4		81 9			2 1	18 15		2 2	51 51	7 7	7 7	27 24		29 26	62.3	
12	LOWER HEIDELBERG TWP	5,630	Reported Cleared	167 102	2 1		7		65 9				17 17			12 12	3 3	17 17	33 33		11 10	61.1	
12	NORTHERN BERKS REGION	12,954	Reported Cleared	387 287	8 6	1 1	20 13	5 1	81 9			1 1	13 11		91 88	32 31	12 12	15 17	49 42		59 55	74.2	
12	MARION TWP	1,768	Reported Cleared	28			2		5						3						18		
12	OLEY TWP	3,673	Reported Cleared	44 40	1 1		6 5		8 5			1 1	1 1			7 7	1 1	1 1	10 10		8 8	90.9	
12	ROBESON TWP	7,326	Reported Cleared	154 118			5 4		24 4			3 1	7 4			25 25	13 13	4 4	10 10		63 54	76.6	
12	SOUTH HEIDELBERG TWP	7,354	Reported Cleared	238 170	22 17	1 1	19 1		54 24				10 9			19 19	2 2	9 9	26 21		76 67	71.4	
12	SPRING TWP	27,450	Reported Cleared	607 369	100 98	9 4	84 24	2 2	183 28	1 1		1 1	57 48		1 1	36 35	20 20	14 14	45 41		54 52	60.8	

** State Police population is calculated by subtracting the contributing local jurisdiction populations from the county population
*** Zero Reporting Agency

**Part II Offenses and Clearances
By Jurisdiction Within County
2013**

Submissions	Jurisdiction	Pop	Total	O.Ast	Forg	Fraud	Embez	StProp	Vand	Weap	Prost	SexOff	Narc	Gamb	FamOff	DUI	Liq	Drunk	Disord	Vagr	Othr	%Cld	
12	TULPEHOCKEN TWP	3,275	Reported Cleared	73 1					11						24				4		33		
12	READING CITY	88,107	Reported Cleared	6,891 5,627	1,821 1,602	34 22	331 48	13 7	33 31	831 210	69 66	13 14	27 26	679 672	5 5	263 248	17 18	621 631	1,002 924	3 3	1,129 1,100	81.7	
12	BALLY BORO	1,107	Reported Cleared	1 1																			
12	BERNVILLE BORO	955	Reported Cleared	10 10										1 1	1 1	1 1			7 7			100.0	
12	BIRDSBORO BORO	5,162	Reported Cleared	164 79	13 11		9 1			74 6	1 1		1 1	11 10	3	6 6	2 2	6 5	11 11		27 26	48.2	
12	BOYERTOWN BORO	4,047	Reported Cleared	281 197	33 25	2 1	14 2		1 1	35 6				24 22		17 17	8 8	15 15	61 58		71 42	70.1	
12	FLEETWOOD BORO	4,086	Reported Cleared	157 80	19 16		13			51 2	1 1			11 11		20 20		3 4	24 15		15 11	51.0	
12	HAMBURG BORO	4,283	Reported Cleared	204 174	27 27	4 3	6 6		2 2	29 6	1 1		4 3	13 18		18 18		7 6	37 34		55 49	85.3	
12	KUTZTOWN BORO	5,003	Reported Cleared	731 498	48 36	2 1	17 6			216 18	3 4		6 2	17 14		26 27	149 150	86 87	141 132	1 1	19 20	68.1	
12	LAURELDALE BORO	3,905	Reported Cleared	82 59	8 7		6 1			16 2			5 5			8 8		1 1	14 14		24 21	72.0	
12	MOHNTON BORO	3,047	Reported Cleared	102 71	1 1		2 2		2	29 3	2 2		2 1			3 3	3 3		4 4		21 19	69.6	
12	SHILLINGTON BORO	5,257	Reported Cleared	219 125	9 8		3 2		2 2	45 3	4 4		1 1	5 5		35 39	11 9	5 2	74 24		25 26	57.1	
12	SINKING SPRING BORO	4,005	Reported Cleared	198 65	13 6	4	12			33	1		3 1	4 3		29 20	7 5	16 10	26 4	3 1	46 14	32.8	
12	WESTERN BERKS REGIONA	4,561	Reported Cleared	113 62	8 7		11 2			41 26	1 1			16 2		11 6	1 1	7 4	10 6		7 7	54.9	
12	WEST READING BORO	4,201	Reported Cleared	556 451	37 36	5 3	28 9		1 1	48 10	4 1		1 1	7 5	28 25	2 2	64 60	2 2	41 41	148 132	3 3	137 120	81.1
12	WOMELSDORF BORO	2,818	Reported Cleared	80 50	7 5		4 1			14			2 2			3 3	3 3	2 2	21 16		23 18	62.5	
12	WYOMISSING BORO	10,479	Reported Cleared	377 295	19 17	5 2	52 21	6 4	3 3	48 16	2 2		9 5	24 25		101 98	14 14	21 21	25 24		48 43	78.2	
**	LIQUOR ENFORCEMENT	79,520	Reported Cleared	24 21													23 20	1 1				87.5	
**	STATE POLICE	79,520	Reported Cleared	1,962 1,523	490 455	17 3	155 46	2 3	21 7	247 111	15 10		68 34	207 164		383 383	28 27	15 14	114 104		199 161	77.6	
	DRUG ENFORCEMENT		Reported Cleared																				
County Total		413,806	Reported	19,133	2,891	134	1,211	21	88	2,981	137	19	183	1,588	1,198	1,518	495	1,040	2,852	12	2,765		
Rate Per 100,000			Reported	4,623.7	698.6	32.4	292.6	5.1	21.3	720.4	33.1	4.6	44.2	383.8	289.5	366.8	119.6	251.3	689.2	2.9	668.2		
			Cleared	13,824	2,547	70	340	14	60	570	120	20	107	1,321	1,062	1,461	475	1,023	2,246	8	2,380	72.3	

** State Police population is calculated by subtracting the contributing local jurisdiction populations from the county population
*** Zero Reporting Agency

**Part II Offenses and Clearances
By Jurisdiction Within County
2013**

Submissions	Jurisdiction	Pop	Total	O.Ast	Forg	Fraud	Embez	StProp	Vand	Weap	Prost	SexOff	Narc	Gamb	FamOff	DUI	Liq	Drunk	Disord	Vagr	Othr	%Cld	
BLAIR COUNTY																							
12	BLAIR CO SHERIFF		Reported 56 Cleared 56							1 1			20 20		1 1	2 2	2 2	2 2	2 2		26 26	100.0	
12	PSU ALTOONA CAMPUS		Reported 94 Cleared 84	11 12	1 1	3 2			11 5			1 1	9 7				48 48		7 5		3 3	89.4	
12	CANOE CREEK STATE PAR		Reported 1 Cleared 1													1 1						100.0	
***	BUREAU OF FORESTRY		Reported Cleared																				
12	ALLEGHENY TWP	6,726	Reported 175 Cleared 139	24 25	2	21 14	3 1	1 1	9			2 4	11 8		2 1	24 22	4 3	10 9	22 13		40 38	79.4	
12	BLAIR TWP	4,573	Reported 113 Cleared 28	5 1		14		1	13	3			1		2	9 9	2 2	8 7	26 6		29 3	24.8	
12	FREEDOM TWP	3,466	Reported 94 Cleared 11	4	1 1	3			13 1	1		1	6 2		2	20 4	3	1	25 2		14 1	11.7	
12	GREENFIELD TWP	4,165	Reported 275 Cleared 44	3 2	1	13 4		2	53 3	7 1		5	22 4		3	18 16		9 5	89 4		50 5	16.0	
12	LOGAN TWP	12,340	Reported 294 Cleared 188	11 9	8 2	37 10		2 2	39	4		3 3	23 22		5 4	53 51	18 15	15 16	49 33		27 17	63.9	
12	NORTH WOODBURY TWP	2,717	Reported 27 Cleared 12			2		2 1	7	1 1			1 1			2 2			4 4		8 3	44.4	
12	ALTOONA CITY	46,103	Reported 2,834 Cleared 2,223	940 769	40 15	154 58		7 6	141 14	16 18		59 44	379 297		24 21	174 174	85 79	215 214	46 46		554 468	78.4	
12	BELLWOOD BORO	1,809	Reported 112 Cleared 88	2 2	1 1	3		11 11	18 3			1 1	2 1	1 1	4 1	5 5		7 6	25 25		32 31	78.6	
12	DUNCANSVILLE BORO	1,226	Reported 56 Cleared 8		1 1	1		1	1	4 1			9 3			14 1	1	5 1	10 1	1	8	14.3	
12	HOLLIDAYSBURG BORO	5,836	Reported 236 Cleared 236	31 31		4 4	2 2		48 47			2 1	12 10			33 33	2 2	17 18	64 67		21 20	100.0	
12	MARTINSBURG BORO	1,946	Reported 58 Cleared 17	4 4	1	9 2			11				2		1	5 1	1 1	1 1	18 6	1	5 2	29.3	
12	ROARING SPRING BORO	2,574	Reported 83 Cleared 16	7 1	2	4 1			24 5	2			6 2		4	4 2	1		18 1		11 4	19.3	
12	TYRONE BORO	5,444	Reported 254 Cleared 227	58 61	2 2	13 1			11 3	2 1		6 5	28 23		2 2	30 30	4 4	14 14	42 42		42 39	89.4	
12	WILLIAMSBURG BORO	1,244	Reported 54 Cleared 3	1		2			18						1	3		4	22 3		3	5.6	
**	LIQUOR ENFORCEMENT	26,907	Reported Cleared		1												1						
**	STATE POLICE	26,907	Reported 554 Cleared 378	119 111	3 1	22 7		3	88 13	3 2	1 1	15 4	75 35	1	4 1	88 88	20 20	17 17	57 54		38 24	68.2	
	DRUG ENFORCEMENT		Reported 8 Cleared 8										8 8									100.0	
County Total		127,076	Reported	5,380	1,220	64	305	5	30	505	44	1	95	614	2	55	485	191	325	526	2	911	
Rate Per 100,000			Cleared	4,233.7	960.1	50.4	240.0	3.9	23.6	397.4	34.6	.8	74.8	483.2	1.6	43.3	381.7	150.3	255.8	413.9	1.6	716.9	
				3,767	1,028	25	103	3	21	94	28	2	63	443	1	31	441	176	310	314		684	70.0

** State Police population is calculated by subtracting the contributing local jurisdiction populations from the county population
*** Zero Reporting Agency

**Part II Offenses and Clearances
By Jurisdiction Within County
2013**

Submissions	Jurisdiction	Pop	Total	O.Aslt	Forg	Fraud	Embez	StProp	Vand	Weap	Prost	SexOff	Narc	Gamb	FamOff	DUI	Liq	Drunk	Disord	Vagr	Othr	%Cld
BRADFORD COUNTY																						
12	BRADFORD CO SHERIFF		Reported Cleared	46 28									24 10						3 1		19 17	60.9
***	MT. PISGAH STATE PARK		Reported Cleared																			
12	BUREAU OF FORESTRY		Reported Cleared																			
12	ATHENS TWP	5,243	Reported Cleared	273 102	30 20	5 1	10 3	4	22	2		5 1	30 8		9 3	35 23	8 6	14 10	29 15		70 12	37.4
12	ATHENS BORO	3,356	Reported Cleared	401 106	11 9	1	12 3	1	22	1		3 2	28 9		4 2	19 13	4 5	10 5	121 48		164 8	26.4
12	CANTON BORO	1,998	Reported Cleared	118 28	1 1		2		16			1 1	15 2			20 10	1	4 2	53 8		5 2	23.7
12	SAYRE BORO	6,583	Reported Cleared	555 123	14 3	8 3	31 2	2 1	72 3	2		6 1	39 15		6	48 24	14 2	33 17	188 44	1	91 8	22.2
12	TOWANDA BORO	2,900	Reported Cleared	423 34	23 7	2	23 1	1	57 2	3		2	29 2		3	65 12	5	26 2	167 7	2	15 1	8.0
12	TROY BORO	1,312	Reported Cleared	63 1			1		5	2			6 1		1	6	3	2	27		10	1.6
**	LIQUOR ENFORCEMENT	41,426	Reported Cleared	1 1															1 1			100.0
**	STATE POLICE	41,426	Reported Cleared	1,350 1,036	411 381	11 10	70 23	2 2	10 6	173 44	4 2	45 27	160 129		3 2	164 164	22 21	12 12	61 54		202 159	76.7
	DRUG ENFORCEMENT		Reported Cleared	4 4									4 4									100.0
County Total		62,818	Reported	3,234	490	27	149	2	18	367	14	62	335		26	357	57	102	649	3	576	
Rate Per 100,000			Cleared	5,148.2 1,463	780.0 421	43.0 14	237.2 32	3.2 2	28.7 7	584.2 53	22.3 2	.0 32	98.7 180		41.4 7	568.3 246	90.7 34	162.4 49	1,033.1 177	4.8	916.9 207	45.2

** State Police population is calculated by subtracting the contributing local jurisdiction populations from the county population
*** Zero Reporting Agency

**Part II Offenses and Clearances
By Jurisdiction Within County
2013**

Submissions	Jurisdiction	Pop	Total	O.Ast	Forg	Fraud	Embez	StProp	Vand	Weap	Prost	SexOff	Narc	Gamb	FamOff	DUI	Liq	Drunk	Disord	Vagr	Othr	%Cld
BUCKS COUNTY																						
***	NOCKAMIXON STATE PARK		Reported Cleared																			
12	BUCKS CO SHERIFF		Reported Cleared	1 1																	1 1	100.0
12	BUCKS CO DET		Reported Cleared	7 6	2 2	1 1	2 2					3 1	1 1									85.7
12	NESHAMINY STATE PARK		Reported Cleared	1 1																	1 1	100.0
12	DELAWARE CANAL STATE		Reported Cleared	70 53	2 1				12 2				2 2					3 3	1 1		50 44	75.7
12	TYLER STATE PARK		Reported Cleared	9 7					2 2							1 1				6 6		77.8
***	BUREAU OF FORESTRY		Reported Cleared																			
12	BRISTOL TWP	54,456	Reported Cleared	1,622 1,178	133 118	9 1	49 16	2 1	511 46	4 5		16 20	136 197		8 8	137 157	14 14	201 200	221 219		181 174	72.6
12	BEDMINSTER TWP	6,969	Reported Cleared	180 36			21 1		32 1	1 1		2 2	26 5		2 2	27 15	1 1	1 1	47 9	2 1	18 4	20.0
12	BENSALEM TWP	60,516	Reported Cleared	2,248 1,537	189 163	46 19	352 71	16 16	394 36	9 9	13 13	16 13	406 406		7 7	227 216	27 26	179 179	147 145		220 218	68.4
12	BUCKINGHAM TWP	20,396	Reported Cleared	134 113	12 11		20 3		3 1			3 2	17 18			51 51	8 8	4 4	6 7		10 8	84.3
12	DOYLESTOWN TWP	17,575	Reported Cleared	335 115	21 13	7 1	62 11		67 3			5 5	34 22			43 41	8 5	11 6	66 11	4 4	7 2	34.3
12	FALLS TWP	34,234	Reported Cleared	944 620	65 56	19 4	148 56	1 9	215 25	2 2		22 11	84 85		6 2	115 114	14 14	21 21	64 64		159 157	65.7
12	HILLTOWN TWP	15,199	Reported Cleared	498 236	10 11	2 3	102 11	3 3	73 4	4 2		3 3	47 38		3 1	97 94	6 6	15 13	77 22	5 5	51 25	47.4
12	LOWER MAKEFIELD TWP	32,667	Reported Cleared	544 208	9 7	6 3	110 15	6 6	84 5	1 1		7 4	87 70			56 46	10 3	8 1	104 18	4 2	52 28	38.2
12	LOWER SOUTHAMPTON TWP	19,027	Reported Cleared	593 255	25 22	15 11	135 11	5 3	193 12	6 6		11 6	27 27		4 2	65 63	8 8	28 28	35 35		36 32	43.0
12	MIDDLETOWN TWP	45,526	Reported Cleared	1,174 456	116 94	18 6	194 46	16 9	213 12	7 7	1 1	6 2	36 31		2 2	76 75	4 4	34 34	345 59	2 2	104 73	38.8
12	NEW BRITAIN TWP	11,075	Reported Cleared	232 95	2 2		39 3		19 2	1 1		3 1	20 11		4 1	72 62	4 2	6 4	18 3		44 4	40.9
12	NEWTOWN BORO	2,240	Reported Cleared	48 46	2 2			1 1	3 1				1 1			21 21	2 2	7 7	11 11			95.8
12	NORTHAMPTON TWP	39,772	Reported Cleared	433 224	19 18	2 2	82 5	1 1	94 5			4 3	65 65		3 1	46 46	10 10	5 5	9 9		93 55	51.7
12	PLUMSTEAD TWP	12,688	Reported Cleared	117 65	13 6	5 4	21 12	1 1	10 3			2 2	28 13			20 15	1 1	2 2	9 4		5 3	55.6
12	RICHLAND TWP	13,135	Reported Cleared	214 122	6 5	5 4	18 6	1 1	39 5	3 1		6 1	22 16		4 1	19 20	3 3	4 4	18 12		66 44	57.0
12	SOLEBURY TWP	8,701	Reported Cleared	175 54	4 3	2 2	47 12	2 2	31 1				3 2		2 2	33 25	1 1	1 1	29 5		20 4	30.9
12	SPRINGFIELD TWP	5,050	Reported Cleared	86 17	5 1	1 1	12 12	1 1	18 1	1 1		2 1	7 16		2 1	7 6			8 4		22 2	19.8
12	TINICUM TWP	3,982	Reported Cleared	63 34	9 5		10 4	1 1	17 1			2 1	4 5			14 13		1 1	1 1		3 2	54.0

** State Police population is calculated by subtracting the contributing local jurisdiction populations from the county population
*** Zero Reporting Agency

**Part II Offenses and Clearances
By Jurisdiction Within County
2013**

Submissions	Jurisdiction	Pop	Total	O.Aslt	Forg	Fraud	Embez	StProp	Vand	Weap	Prost	SexOff	Narc	Gamb	FamOff	DUI	Liq	Drunk	Disord	Vagr	Othr	%Clrd
12	UPPER MAKEFIELD TWP	8,273	Reported Cleared	100 53	1 1	22 4			17			4 2	4 2		2 1	22 22	4 5		20 15		4 1	53.0
12	UPPER SOUTHAMPTON TWP	15,199	Reported Cleared	398 171	15 13	6 2	64 4	4 2	64 3	3 3	2 3	5 2	36 32		3	78 68	8 7	17 9	70 17		23 6	43.0
12	WARMINSTER TWP	32,802	Reported Cleared	1,501 1,017	115 94	20 16	78 15	1	185 24	5 6		10 3	99 81			101 104	12 11	80 79	635 453		160 131	67.8
12	WARRINGTON TWP	23,565	Reported Cleared	344 271	33 33	10 8	46 19	5 7	43 5	1 2		4 5	46 38		1 2	74 72	13 14	16 16	27 27		25 23	78.8
12	WARWICK TWP	14,625	Reported Cleared	311 197		1 2	56 2		48	1 1		5	64 58			84 83	29 30	8 8	2 2		13 13	63.3
12	BRISTOL BORO	9,674	Reported Cleared	378 181	32 17	2 2	8 3	24 1	129 8	13 9		11 2	18 17		3	5 5	3 3	28 28	56 55		45 31	47.9
12	CHALFONT BORO	4,066	Reported Cleared	113 9	2		11		8	2		1	7			35 1	15 3	3	25 5		4	8.0
12	DOYLESTOWN BORO	8,361	Reported Cleared	481 371	25 20	6 5	37 6		48 7			8 7	44 41			89 88	19 16	58 58	60 54	12 12	75 57	77.1
12	DUBLIN BORO	2,155	Reported Cleared	35 34	1 3		2 1	2 3	6 1				4 5		1 1	15 15		2 2	1 2		1 1	97.1
12	HULMEVILLE BORO	1,011	Reported Cleared	5					2							2					1	
12	IVYLAND BORO	1,041	Reported Cleared	773 44			2 1		1						1				2	11	756 43	5.7
12	LANGHORNE BORO	1,616	Reported Cleared	15 6			4 4		8				1			2 2						40.0
12	LANGHORNE MANOR BORO	1,439	Reported Cleared	11 5			1		5							2 2	1 1		2 2			45.5
12	MORRISVILLE BORO	8,692	Reported Cleared	518 331	27 12	3 1	18 4	14 7	83 8	4 3		3 2	83 74		1	76 64		18 16	121 85	2 2	65 53	63.9
12	NEW BRITAIN BORO	3,147	Reported Cleared	126 77	5 5	1 1	7	1	14 2				11 9		1	41 38	11 8	3 3	25 8		6 3	61.1
12	NEW HOPE BORO	2,522	Reported Cleared	256 41	2	1	19 1		48 3	3 1			4 1		1	25 15	4	38 9	86 11		25	16.0
12	NEWTOWN TWP	22,596	Reported Cleared	533 202	28 10	5 2	84 5	3 2	56 2	3 2		4 2	55 43		2 1	93 90	10 10	11 7	117 17	2 2	60 7	37.9
12	PENNDL BORO	2,232	Reported Cleared	121 107	6 6		4 1	2 2	12 4	1		2 2	20 24			47 44	4 4	3 2	11 9		9 9	88.4
12	PERKASIE BORO	8,527	Reported Cleared	339 167	27 28	6 2	19 6	2 1	114 6	4 1		8 2	28 22		4 4	29 27	7 6	17 16	42 26	1 1	31 19	49.3
12	QUAKERTOWN BORO	8,950	Reported Cleared	354 241	7 5	6 2	41 16	3 3	51 3	4 1	1	7 5	78 70		1 1	40 38	2 2	28 27	66 57	1 1	18 9	68.1
12	PENNRIDGE REG	11,039	Reported Cleared	195 70	28 11		11 1		37 5			3	10 3		1	20 12	2 1	4 4	32 12		47 21	35.9
12	TULLYTOWN BORO	1,869	Reported Cleared	89	9	1	5	1	7	1		2	22			30			3		8	
12	YARDLEY BORO	2,455	Reported Cleared	49 38		1 1	2		10 1				4 4		2 2	15 15		1 1	11 11		3 3	77.6
**	LIQUOR ENFORCEMENT	25,936	Reported Cleared	4 3		1 1											2 1	1 1				75.0
**	STATE POLICE	25,936	Reported Cleared	1,609 1,283	156 143	193 14	51 14	4 4	14 11	87 27	5 5	20 8	158 152		3 3	669 669	9 9	20 20	46 42		174 162	79.7
	DRUG ENFORCEMENT		Reported Cleared																			

** State Police population is calculated by subtracting the contributing local jurisdiction populations from the county population
*** Zero Reporting Agency

**Part II Offenses and Clearances
By Jurisdiction Within County
2013**

Submissions	Jurisdiction	Pop	Total	O.Aslt	Forg	Fraud	Embez	StProp	Vand	Weap	Prost	SexOff	Narc	Gamb	FamOff	DUI	Liq	Drunk	Disord	Vagr	Othr	%Cld	
County Total		625,000	Reported	18,386	1,163	400	2,015	34	121	3,106	89	17	210	1,849		74	2,721	276	887	2,682	46	2,696	
Rate Per 100,000			Cleared	2,941.8	186.1	64.0	322.4	5.4	19.4	497.0	14.2	2.7	33.6	295.8	.0	11.8	435.4	44.2	141.9	429.1	7.4	431.4	
				10,398	941	102	391	10	91	274	68	17	113	1,690		40	2,555	237	818	1,555	23	1,473	56.6

*** State Police population is calculated by subtracting the contributing local jurisdiction populations from the county population
*** Zero Reporting Agency*

**Part II Offenses and Clearances
By Jurisdiction Within County
2013**

Submissions	Jurisdiction	Pop	Total	O.Aslt	Forg	Fraud	Embez	StProp	Vand	Weap	Prost	SexOff	Narc	Gamb	FamOff	DUI	Liq	Drunk	Disord	Vagr	Othr	%Cld
BUTLER COUNTY																						
12	SLIPPERY ROCK UNIV OF		Reported Cleared	129 93	4 4				20 4			1	18 18			5 6	59 46	4 4	11 9		4 1	72.1
12	BUTLER CO DET		Reported Cleared																			
12	BUTLER CO SHERIFF		Reported Cleared																			
12	MORAIN STATE PARK		Reported Cleared	8 5								2 2			1 1				3 2		2	62.5
12	JENNINGS ENVIRONMENTA		Reported Cleared	1																	1	
***	BUREAU OF FORESTRY		Reported Cleared																			
12	BUTLER TWP	17,095	Reported Cleared	1,187 560	48 42	12 6	86 42	4 5	103 13	7 7		7 4	44 43		3	69 69	12 11	68 60	305 81	2	417 177	47.2
12	ADAMS TWP	12,582	Reported Cleared	235 77		7 2	42 2	2	29	2		2	5 6		1	53 53	2 2	5 5	63 6		22 1	32.8
12	BUFFALO TWP	7,314	Reported Cleared	135 67	10 4		26 19		34 6	1			2 2			19 14	1 1		28 15		14 6	49.6
12	CRANBERRY TWP	29,062	Reported Cleared	343 130	4 2	7	65 15	2 1	105 1	1		4	12 12		1 1	56 48	6 3	12 6	58 32		10 9	37.9
12	JACKSON TWP	3,643	Reported Cleared	109 70	7 7		3 2		10	3 3			8 8			28 26	9 7	8 4	32 12		1 1	64.2
12	LANCASTER TWP	2,534	Reported Cleared	76 14			6	1	10		1		2 2		4	7 7		1 1	22 3		22 1	18.4
12	MIDDLESEX TWP	5,448	Reported Cleared	122 51			23 11		20 6			2 2	13 6		2	10 9	1 1	1 1	30 6		20 9	41.8
12	PENN TWP	5,055	Reported Cleared	115 74	15 13		15 10		28 4			3 1	9 8		1 1	13 10	1 1	4 4			26 22	64.3
12	BUTLER CITY	13,577	Reported Cleared	1,215 757	229 174	11 6	78 42	7 3	11 8	239 23	8 7	23 8	87 83		7 4	70 65	8 10	225 220	179 84		33 20	62.3
12	GALLERY BORO	389	Reported Cleared	2 2												2 2						100.0
12	EVANS CITY BORO	1,808	Reported Cleared	60 20		1 1	5 1		9	2 1			5 2		2 1	12 11	1 1		13 2		10	33.3
12	HARRISVILLE BORO	900	Reported Cleared	7 7		2 2							3 3				1 1				1 1	100.0
12	MARS BORO	1,681	Reported Cleared	43 1		1	9		12	1		1	1		2	2 1		2	4		8	2.3
***	PORTERSVILLE BORO	236	Reported Cleared																			
12	PROSPECT BORO	1,161	Reported Cleared	9 11				1	1 3												8 7	122.2
12	SAXONBURG BORO	1,523	Reported Cleared	29 3	2		4		7 1			2	6		2	1 1		1	3 1		1	10.3
12	SLIPPERY ROCK BORO	3,676	Reported Cleared	109 89	1		2		16 2							11 10	12 12	7 7	14 14		46 44	81.7
12	ZELIENOPLE BORO	3,771	Reported Cleared	235 54	5 2	1	23 3		37	1		2	16 9		2 1	25 19	1 1	2 1	65 13		55 5	23.0
**	LIQUOR ENFORCEMENT	73,715	Reported Cleared	8 10													8 10					125.0

** State Police population is calculated by subtracting the contributing local jurisdiction populations from the county population
*** Zero Reporting Agency

**Part II Offenses and Clearances
By Jurisdiction Within County
2013**

Submissions	Jurisdiction	Pop	Total	O.Aslt	Forg	Fraud	Embez	StProp	Vand	Weap	Prost	SexOff	Narc	Gamb	FamOff	DUI	Liq	Drunk	Disord	Vagr	Othr	%Clrd	
** STATE POLICE		73,715	Reported Cleared	1,326 1,014	296 285	9 5	47 21	5 6	7 35	280 47	18 16	1 1	20 14	86 75		3 1	245 245	56 56	29 29	84 79		140 119	76.5
DRUG ENFORCEMENT			Reported Cleared	1 2									1 2										200.0
County Total		185,170	Reported	5,504	621	51	437	12	27	960	44	2	69	318		31	628	178	369	914	2	841	
Rate Per 100,000			Cleared	2,972.4 3,111	335.4 513	27.5 22	236.0 169	6.5 9	14.6 50	518.4 110	23.8 34	1.1 1	37.3 31	171.7 279	.0	16.7 10	339.1 596	96.1 163	199.3 342	493.6 359	1.1 1.1	454.2 423	56.5

*** State Police population is calculated by subtracting the contributing local jurisdiction populations from the county population*

**** Zero Reporting Agency*

**Part II Offenses and Clearances
By Jurisdiction Within County
2013**

Submissions	Jurisdiction	Pop	Total	O.Ast	Forg	Fraud	Embez	StProp	Vand	Weap	Prost	SexOff	Narc	Gamb	FamOff	DUI	Liq	Drunk	Disord	Vagr	Othr	%Cld
CAMBRIA COUNTY																						
12	UNIVERSITY OF PITTSBU		Reported Cleared	127 112	3 3	1 1			25 12				17 17			1 1	47 47	4 4	20 20		9 7	88.2
12	BUREAU OF FORESTRY		Reported Cleared																			
12	STONYPARK TWP	2,778	Reported Cleared	241 64	9 8	3 3	12		25 5	6 2			14 7		2	5 5		7 5	18 13		140 16	26.6
12	ADAMS TWP	5,868	Reported Cleared	65 62	3 3	2 1			2							5 5	11 11	4 4	5 5		33 33	95.4
12	BLACKLICK TWP	1,978	Reported Cleared																			
12	CAMBRIA TWP	6,025	Reported Cleared	121 104	5 5		5	2 2	13 2				13 13			28 28	1 1	3 3	23 23		28 27	86.0
12	CONEMAUGH TWP	1,966	Reported Cleared	20 20	1 1		1		1 1	1 1					1 1	1 1	1 1	2 2	2 2		9 9	100.0
12	CRESSON TWP	4,278	Reported Cleared	68 63	13 13		1		1 1				6 4			22 21	1 1	7 7	10 8		7 7	92.6
12	CROYLE TWP	2,304	Reported Cleared	14 4					7										2 2		4 2	28.6
12	EAST TAYLOR TWP	2,661	Reported Cleared	23 1	1				1							17		2	1 1			4.3
12	GALLITZIN TWP	1,303	Reported Cleared	1													1					
12	JACKSON TWP	4,297	Reported Cleared	64 63	1 1			4 5	1 1	1 1			9 9			12 11	3 3	6 7	27 25			98.4
12	RICHLAND TWP	12,581	Reported Cleared	536 296	78 47	21 5	83 41	1 1	1 6	2 1		7 1	29 25		2 2	50 47	7 7	31 31	82 40		57 42	55.2
12	SUMMERHILL TWP	2,421	Reported Cleared	88 6	2		8		29			1	1 1			1 1	1	1	2		42 4	6.8
12	UPPER YODER TWP	5,340	Reported Cleared	32 32	13 13	1 1			1			1 1	1 1			4 4		1 1	10 10		1	100.0
12	WEST CARROLL TWP	1,272	Reported Cleared	16 12			1 3		8 1							3 3			2 2		2 1	75.0
12	PRINCE GALLITZIN STAT		Reported Cleared	1 1														1 1				100.0
12	JOHNSTOWN CITY	21,954	Reported Cleared	1,921 1,456	327 283	19 16	57 16	1 11	11 28	28 20	1	8 7	123 140		25 21	108 108	27 27	291 286	379 233	3 1	245 258	75.8
***	ASHVILLE BORO	223	Reported Cleared																			
12	CARROLLTOWN BORO	836	Reported Cleared	53 28	5 2	3 3	3 1		5 1				16 13			9 5		2 2	9 4		1	52.8
12	CRESSON BORO	1,668	Reported Cleared	94 44	16 4		1		8				5 5			10 8	5 5	18 14	25 8		6 5	46.8
12	DALE BORO	1,203	Reported Cleared	93 81	9 8				4			2 2	5 5		5 4	8 8		13 13	20 17		27 24	87.1
12	EAST CONEMAUGH BORO	1,503	Reported Cleared	79	10	1	1		4							33	1	9	16		4	
12	EBENSBURG BORO	3,279	Reported Cleared	181 162	6 5	7 7	1 1		20 4			2 1	30 30			27 27	11 11	9 9	18 18		50 49	89.5
12	FERNDAL BORO	1,592	Reported Cleared	41 40	17 16											8 8	1 1	3 3	11 11		1 1	97.6

** State Police population is calculated by subtracting the contributing local jurisdiction populations from the county population
*** Zero Reporting Agency

**Part II Offenses and Clearances
By Jurisdiction Within County
2013**

Submissions	Jurisdiction	Pop	Total	O.Aslt	Forg	Fraud	Embez	StProp	Vand	Weap	Prost	SexOff	Narc	Gamb	FamOff	DUI	Liq	Drunk	Disord	Vagr	Othr	%Clrd	
12	GALLITZIN BORO	1,880	Reported Cleared	52 37	15 10	1	1		2			2 1	3 3			3 3		8 6	17 13			71.2	
12	GEISTOWN BORO	2,410	Reported Cleared	78 16	9 1	4 1	3		8			1	1 1		1	7 3	2 1	5 2	7 3	2 1	28 1	20.5	
12	HASTINGS BORO	2,274	Reported Cleared	103 82	29 27		3 1	1 1	11 2			3 1	2 1		1 1	2 2		9 8	23 22			19 16	79.6
***	LORETTO BORO	1,390	Reported Cleared																				
12	NANTY GLO BORO	2,669	Reported Cleared	158 89	15 11	1	5 1		35 5			4 3	13 12		2 2	7 7		5 5	23 23	5 5	43 15	56.3	
12	PATTON BORO	1,726	Reported Cleared	15	5	1			1				5						2		1		
12	PORTAGE BORO	2,573	Reported Cleared	79 68	10 9	3 3			13 7				5 5			6 5	3 2	7 7	7 7			25 23	86.1
12	SANKERTOWN BORO	662	Reported Cleared	13 3		11 1						1 1							1 1			23.1	
11	SOUTH FORK BORO	903	Reported Cleared	2 2																		2 2	100.0
***	VINTONDALE BORO	402	Reported Cleared																				
12	WEST HILLS REGIONAL	10,649	Reported Cleared	213 163	13 13	6 5	13 6		53 12			1 1	7 7			7 7	3 3	8 8	15 15			87 86	76.5
12	NORTHERN CAMBRIA BORO	3,741	Reported Cleared	231 160	37 20	1 1	2 1		28 12	1 1		4 3	21 15			32 26	7 6	10 10	28 24	3 2	57 39	69.3	
**	LIQUOR ENFORCEMENT	22,267	Reported Cleared	7 2													7 2					28.6	
**	STATE POLICE	22,267	Reported Cleared	870 677	226 206	10 7	22 10	9 5	87 18	11 10		10 12	52 39	2 2	4 4	218 218	24 24	19 19	39 37			137 66	77.8
	DRUG ENFORCEMENT		Reported Cleared	29 29									29 29									100.0	
County Total			140,876	Reported	5,729	878	95	223	4	27	747	50	47	409	2	43	634	164	485	844	13	1,064	
Rate Per 100,000				Cleared	4,066.7	623.2	67.4	158.3	2.8	19.2	530.3	35.5	.0	33.4	1.4	30.5	450.0	116.4	344.3	599.1	9.2	755.3	69.5
					3,979	710	52	85	2	24	118	36	1	34	2	35	562	148	457	587	9	734	

** State Police population is calculated by subtracting the contributing local jurisdiction populations from the county population
*** Zero Reporting Agency

**Part II Offenses and Clearances
By Jurisdiction Within County
2013**

Submissions	Jurisdiction	Pop	Total	O.Aslt	Forg	Fraud	Embez	StProp	Vand	Weap	Prost	SexOff	Narc	Gamb	FamOff	DUI	Liq	Drunk	Disord	Vagr	Othr	%Clrd	
CAMERON COUNTY																							
***	SIZERVILLE STATE PARK		Reported Cleared																				
***	SINNEMAHONING STATE P		Reported Cleared																				
12	BUREAU OF FORESTRY		Reported Cleared																				
12	EMPORIUM BORO	1,995	Reported Cleared	77 68	9 9	4 4			13 9			2 1	8 6		1 1	4 4	1 1	2 2	16 15		17 16	88.3	
**	LIQUOR ENFORCEMENT	2,898	Reported Cleared	1 1													1 1					100.0	
**	STATE POLICE	2,898	Reported Cleared	175 135	51 52	7 2		1 1	27 6	1 1			13 12			22 22	9 7	8 8	6 4		30 21	77.1	
	DRUG ENFORCEMENT		Reported Cleared	1 1									1 1									100.0	
County Total		4,893	Reported	254	60	11		1	40	1		2	22		1	26	11	10	22		47		
Rate Per 100,000			Cleared	5,191.1	1,226.2	.0	224.8	.0	20.4	817.5	20.4	.0	40.9	449.6	.0	20.4	531.4	224.8	204.4	449.6	.0	960.6	80.7
				205	61	6		1	15			1	19		1	26	9	10	19		37		

** State Police population is calculated by subtracting the contributing local jurisdiction populations from the county population
*** Zero Reporting Agency

**Part II Offenses and Clearances
By Jurisdiction Within County
2013**

Submissions	Jurisdiction	Pop	Total	O.Ast	Forg	Fraud	Embez	StProp	Vand	Weap	Prost	SexOff	Narc	Gamb	FamOff	DUI	Liq	Drunk	Disord	Vagr	Othr	%Cld								
CARBON COUNTY																														
12	BELTZVILLE STATE PARK		Reported Cleared	86 79					2			1 1	8 7			2 2		1 1	7 7		65 61	91.9								
12	HICKORY RUN STATE PAR		Reported Cleared	41 16	1				7			2 1				2			5 3	1 1	23 11	39.0								
12	BUREAU OF FORESTRY		Reported Cleared																											
12	EAST PENN TWP	2,859	Reported Cleared	27 4					7 2			13 2				1					3	3	14.8							
12	FRANKLIN TWP	4,236	Reported Cleared	84 27	3 1	4			15 2			3 1				2 1			11 6		2 2	16 9	15 3	32.1						
12	KIDDER TWP	1,947	Reported Cleared	132 34	1 1	2 1			10 1			23 9				4 2	3 1		9 5	1	6 4	60 8	13 2	25.8						
12	MAHONING TWP	4,279	Reported Cleared	405 164	7	4			35 14			4 1				2 1			39 18		12 6	128 40	104 36	40.5						
12	BEAVER MEADOWS BORO	853	Reported Cleared	24	2							2									6	1								
12	JIM THORPE BORO	4,734	Reported Cleared	447 73	3 2	6 1			38 8			3 1				79 3	8 3		8 2	16 9		205 19	46 3	16.3						
12	LANSFORD BORO	3,876	Reported Cleared	63 62	5 5				1 1							2 1	11 10		10 10	2 2	1 1	31 31		98.4						
12	LEHIGHTON BORO	5,417	Reported Cleared	369 248	60 48	5 2			38 22			6 3				8 4	28 19		1		48 4	28 28	27 20	53 35	67.2					
12	PALMERTON BORO	5,362	Reported Cleared	281 195	20 21	5 1			32 22			1				95 39			4 3	11 8		7 7	78 68	14 11	69.4					
12	SUMMIT HILL BORO	3,002	Reported Cleared	93 90	6 5				1 1			1 1				11 12			1 1	4 4		1 1	44 41	13 13	96.8					
12	WEATHERLY BORO	2,495	Reported Cleared	434 67	3 1	2			46 6			1				39 4	16 4		1		7 4	42 10	16 8	8 8	15.4					
12	NESQUEHONING BORO	3,308	Reported Cleared	393 106	4 4	2 1			14 5			4 1				22 2	5 2		2 2	82 39		6 1	33 21	9 10	27.0					
**	LIQUOR ENFORCEMENT	22,535	Reported Cleared																											
**	STATE POLICE	22,535	Reported Cleared	798 645	152 144	5			31 12			7 5				112 26	1 1		16 5	78 74		2 2	241 241	14 14	14 14	32 30	93 77	80.8		
	DRUG ENFORCEMENT		Reported Cleared																											
County Total		64,903	Reported	3,677	267	35			268			1			28	512	33		1	58	328		25	450	40	90	858	10	673	
Rate Per 100,000			Cleared	5,665.4 1,810	411.4 232	53.9 8			412.9 96			1.5 2			43.1 13	788.9 122	50.8 12		1.5	89.4 23	505.4 199	.0	38.5 4	693.3 424	61.6 35	138.7 72	1,322.0 297	15.4 1	1,036.9 270	49.2

** State Police population is calculated by subtracting the contributing local jurisdiction populations from the county population
*** Zero Reporting Agency

**Part II Offenses and Clearances
By Jurisdiction Within County
2013**

Submissions	Jurisdiction	Pop	Total	O.Aslt	Forg	Fraud	Embez	StProp	Vand	Weap	Prost	SexOff	Narc	Gamb	FamOff	DUI	Liq	Drunk	Disord	Vagr	Othr	%Clrd
CENTRE COUNTY																						
12	PENNSYLVANIA STATE UN		Reported Cleared	1,920 1,061	62 39	15 9	31 9	6 5	195 33	1		6 4	479 174		1	43 38	574 558	156 133	283 54		69 24	56.3
12	CENTRE CO SHERIFF		Reported Cleared	4 4													3 3		1 1			100.0
12	BLACK MOSHANNON STATE		Reported Cleared	6 3					1							1		4 3				50.0
12	BALD EAGLE STATE PARK		Reported Cleared	6 6															3 3		3 3	100.0
***	BUREAU OF FORESTRY		Reported Cleared																			
12	FERGUSON TWP	17,807	Reported Cleared	678 510	17 13	2 2	69 35	2	57 11		1 1	10 5	25 27		1	126 120	64 63	37 37	231 168	1 1	35 27	75.2
12	PATTON TWP	15,513	Reported Cleared	307 172	13 9	6 3	33 8		64 5			5 2	26 15			59 57	5 5	18 17	54 34	2 1	22 16	56.0
12	SPRING TWP	7,664	Reported Cleared	201 162	19 17		90 71		15 1	1 1		6	8 8			21 20	7 7	3 3	27 25		14 9	80.6
12	BELLEFONTE BORO	6,353	Reported Cleared	522 127	123 14		22 1	3 3	36	1		7 4	10 6			45 33	11 6	28 22	171 25		65 12	24.3
12	STATE COLLEGE BORO	56,612	Reported Cleared	3,137 1,958	163 112	98 60	191 97	2 4	729 154	5 6		41 6	85 71		1 2	228 222	354 356	264 261	850 522	3 1	123 84	62.4
**	LIQUOR ENFORCEMENT	51,460	Reported Cleared	28 28	1	1											22 26	2	3 1			100.0
**	STATE POLICE	51,460	Reported Cleared	1,262 923	295 256	16 11	112 43	7 5	168 38	4 5		39 20	149 122		2 1	191 191	35 34	21 21	79 65		144 111	73.1
	DRUG ENFORCEMENT		Reported Cleared	2 2									2 2									100.0
County Total		155,409	Reported	8,073	693	137	538	3	17	1,265	12	1	114	784	4	714	1,075	533	1,702	6	475	
Rate Per 100,000			Cleared	5,194.7	445.9	88.2	346.2	1.9	10.9	814.0	7.7	.6	73.4	504.5	.0	459.4	691.7	343.0	1,095.2	3.9	305.6	
				4,976	460	86	264	3	14	242	13	1	41	425		681	1,058	497	898	3	286	61.6

** State Police population is calculated by subtracting the contributing local jurisdiction populations from the county population
*** Zero Reporting Agency

**Part II Offenses and Clearances
By Jurisdiction Within County
2013**

Submissions	Jurisdiction	Pop	Total	O.Ast	Forg	Fraud	Embez	StProp	Vand	Weap	Prost	SexOff	Narc	Gamb	FamOff	DUI	Liq	Drunk	Disord	Vagr	Othr	%Cld
CHESTER COUNTY																						
12	WEST CHESTER UNIV OF		Reported Cleared	490 267	7 4	3 1	3 1	2	53 2			1 1	108 48			1 1	213 178	7 5	22 10	9	61 16	54.5
12	CHESTER CO DET		Reported Cleared	97 74	3 4		5 3					49 31	34 25								6 9	76.3
***	WHITE CLAY CREEK PRES		Reported Cleared																			
***	MARSH CREEK STATE PAR		Reported Cleared																			
12	BUREAU OF FORESTRY		Reported Cleared																			
12	CALN TWP	14,090	Reported Cleared	271 165	6 3	4 2	53 16	7 7	59 7	3 2		2	36 35		4 2	21 22	3 4	14 14	41 35		18 16	60.9
12	BIRMINGHAM TWP	4,241	Reported Cleared	108 105	2 2		8 6		2 1				1 1			40 40	2 2	5 5	18 18		30 30	97.2
12	EAST BRANDYWINE TWP	7,461	Reported Cleared	130 36	5 7		28		27 1			4	5 5			21 15	3 2		11 1	2	24 5	27.7
12	EAST COVENTRY TWP	6,765	Reported Cleared	79 33	4 5		18		20			1	5 4			15 14		4 4	1 1		11 4	41.8
12	EAST FALLOWFIELD TWP	7,549	Reported Cleared	1,526 50	3 1	3 2	19 2		47			1	5 3		124 3	10 10		2 2	9 8		1,303 19	3.3
12	EAST MARLBOROUGH TWP	7,196	Reported Cleared	19 2	1		8		4				1 1				1 1	1			3	10.5
12	EAST PIKELAND TWP	7,300	Reported Cleared	103 94	1 1	1 2	7 4	2 3	9 3	1 1		1	27 28			26 26	6 6	2 2	2 2		18 16	91.3
12	EAST VINCENT TWP	6,858	Reported Cleared	123 115	5 4		2 4		24 2	1 2			14 17		2 3	26 27	2 2	4 4	21 26		22 24	93.5
12	EAST WHITELAND TWP	10,654	Reported Cleared	177 131	13 13	2 1	13 5		27 4			1	25 22		2 1	26 24	13 13	11 11	21 16		23 21	74.0
12	EASTTOWN TWP	10,564	Reported Cleared	285 210	20 19	1 2	26 5	1 1	31 3	2 2		2	15 14			26 25	3 2	10 10	53 48	1 1	94 78	73.7
12	HIGHLAND TWP	1,288	Reported Cleared	3 2			1									1 1					1 1	66.7
12	KENNETT TWP	7,885	Reported Cleared	14 12					3 1							7 7			4 4			85.7
12	NEW GARDEN TWP	12,109	Reported Cleared	280 172	35 28	5 1	21 2	1	76 5			4 2	33 31			63 63	7 7	15 15	13 13		7 5	61.4
12	NORTH COVENTRY TWP	7,942	Reported Cleared	256 72	23 15	4 1	21 1	4 3	38 2	1		1	17 6			39 19	4 3	13 7	40 6		51 9	28.1
12	SADSBURY TWP	3,762	Reported Cleared	66 52	8 6		1 1		2 2				5 4		6 1	23 21		9 8	4 4		8 5	78.8
12	SCHUYLKILL TWP	8,542	Reported Cleared	179 78	1 1	1 1	23 2		22 2	1 1			10 9		2	39 38	4 3	5 1	49 10	4 1	18 9	43.6
12	TREDFRIN TWP	29,492	Reported Cleared	731 606	9 6	11 7	101 47	3 1	82 43	3 3	1 1	10 6	53 56			101 101	29 29	27 26	251 236		50 44	82.9
12	UPPER UWCHLAN TWP	11,494	Reported Cleared	192 22	5 1	2 1	25 1	3	58 1	1		1 1	19 4			34 8	4 1	8	25 3		7 1	11.5
12	UWCHLAN TWP	18,401	Reported Cleared	433 284	61 55	1 1	68 43	3 3	135 21	3 4		6 7	10 10		1 1	22 22	3 3	23 23	74 72		23 19	65.6
12	VALLEY TWP	7,300	Reported Cleared	248 191	12 12	5 4	3 3	5 5				1			2 2	6 6		3 3	59 54		152 102	77.0

** State Police population is calculated by subtracting the contributing local jurisdiction populations from the county population
*** Zero Reporting Agency

**Part II Offenses and Clearances
By Jurisdiction Within County
2013**

Submissions	Jurisdiction	Pop	Total	O.Aslt	Forg	Fraud	Embez	StProp	Vand	Weap	Prost	SexOff	Narc	Gamb	FamOff	DUI	Liq	Drunk	Disord	Vagr	Othr	%Cld
12	WEST BRANDYWINE TWP	7,446	Reported Cleared	292 212	8 6	21 3			23 4			1 6	7 6		65 64	22 22	2 2	1 1	58 44		84 60	72.6
12	WEST CALN TWP	9,081	Reported Cleared	198 125	8 8	1 1	49 12	1	25 4			1	6 6			12 12		2 2	36 30		57 50	63.1
12	WEST FALLOWFIELD TWP	2,584	Reported Cleared	62 1		1 4			6 1	5			6			9			20		11	1.6
12	WEST GOSHEN TWP	22,970	Reported Cleared	752 376	19 15	8 2	74 7	1 1	129 13	5 5		5 1	44 38		1	64 62	18 18	66 62	176 77	2 1	140 74	50.0
12	WEST NOTTINGHAM TWP	2,722	Reported Cleared	11 5		2 2			1				2 2			2 2			2 1		2	45.5
12	WEST PIKELAND TWP	4,072	Reported Cleared	372 76	2 2	1 1	264 1	1 1	22 2			1 1	23 20			15 16	9 9		24 16		10 7	20.4
12	WEST SADSBUURY TWP	2,472	Reported Cleared	50 35	2 3		3	2 1	9 3	1 1		2 1	3 3			4 3		4 2	12 11	2 2	6 5	70.0
12	WEST VINCENT TWP	4,856	Reported Cleared	72 46	4 4		9		18 3				1 1			3 3	4 4	3 3	4 4		26 24	63.9
12	WEST WHITELAND TWP	18,452	Reported Cleared	382 212	38 29	9 6	87 17		72 1	1 1		18 5	32 30		1	76 76	7 8	14 14	11 12		16 13	55.5
12	WESTTOWN- EAST GOSHEN	32,201	Reported Cleared	701 132		6	136 5	1 1	6 3	111 7	1	11 2	75 28		1	53 44	7 5	7 6	235 24	2 1	49 6	18.8
12	WILLISTOWN TWP	10,600	Reported Cleared	106 84	6 5		10 7	1 1	17			6 4	7 7			19 19	2 2	5 5	6 6		27 28	79.2
12	COATESVILLE CITY	13,144	Reported Cleared	1,316 714	125 73	3 1	30 5	11 5	352 30	25 22		11 4	221 200	1 1	9 3	48 44	2 2	127 114	254 147	2 1	95 62	54.3
12	AVONDALE BORO	1,431	Reported Cleared	10 7					2							2 1	1 1	3 3	2 2			70.0
12	DOWNINGTOWN BORO	7,932	Reported Cleared	352 211	13 16	5 4	24 11		88 4	3 4		5 1	30 30		1	55 52	8 5	39 37	47 27		34 20	59.9
12	HONEY BROOK BORO	1,749	Reported Cleared	60 59					5 5				22 21			2 2	5 5	3 3	11 11		12 12	98.3
12	KENNETT SQUARE BORO	6,126	Reported Cleared	492 184	29 22	2 1	20 7		36 4	5 4		5 3	27 22		78 1	55 51	8 8	14 14	166 20		47 27	37.4
12	MALVERN BORO	3,041	Reported Cleared	47 34			6 2		9 2				7 6			8 8	3 3	5 5	3 4		6 4	72.3
12	OXFORD BORO	5,129	Reported Cleared	199 65	4 3		12 2	2 2	57 7	3 1		1 1	18 14		3	10 8	1 7	8 7	57 11	1	22 9	32.7
12	PARKESBURG BORO	3,638	Reported Cleared	170 110	6 6		4 3	1 1	68 15				19 17			16 12	8 8	19 19	13 13		16 16	64.7
12	PHOENIXVILLE BORO	16,531	Reported Cleared	1,231 402	23 16	7 3	64 6	3 1	166 11	1		14 9	58 60		5 1	51 48	8 7	110 90	307 84	28 7	386 59	32.7
12	SOUTH COATESVILLE BOR	1,409	Reported Cleared	56 52	2 2			2 2	2 1	1 1			3 3			2 2		5 5	8 7		31 31	92.9
12	SPRING CITY BORO	3,335	Reported Cleared	263 88	8 5	5 2	10 1	2 1	37 5	1 1		3 2	43 18		1	18 17	3 3	16 7	84 16	2 2	30 8	33.5
12	WEST CHESTER BORO	18,988	Reported Cleared	2,066 1,722	174 156	11 10	41 16	5 5	307 45	5 5		18 10	88 86			179 175	212 209	405 402	78 73	2	541 530	83.3
12	WEST GROVE BORO	2,867	Reported Cleared	51 40	1 1		10 6	1	6 2				10 9			8 8	1 1	2 2	11 10		1 1	78.4
**	LIQUOR ENFORCEMENT	114,914	Reported Cleared	7 1													6 1		1			14.3
**	STATE POLICE	114,914	Reported Cleared	2,923 2,191	474 420	22 8	174 23	2 2	32 17	379 45	18 16	64 32	421 336		7 6	821 821	42 41	27 27	140 120		300 277	75.0

** State Police population is calculated by subtracting the contributing local jurisdiction populations from the county population
*** Zero Reporting Agency

**Part II Offenses and Clearances
By Jurisdiction Within County
2013**

Submissions	Jurisdiction	Pop	Total	O.Aslt	Forg	Fraud	Embez	StProp	Vand	Weap	Prost	SexOff	Narc	Gamb	FamOff	DUI	Liq	Drunk	Disord	Vagr	Othr	%Clrd	
DRUG ENFORCEMENT			Reported Cleared	2									2										
County Total		508,583	Reported	18,053	1,170	124	1,508	8	98	2,666	91	251	1,598	1	315	2,101	654	1,048	2,484	57	3,879		
Rate Per 100,000			Cleared	3,549.7	230.1	24.4	296.5	1.6	19.3	524.2	17.9	.0	49.4	314.2	.2	61.9	413.1	128.6	206.1	488.4	11.2	762.7	
				9,957	979	67	280	5	61	314	76	124	1,286	1	88	1,998	599	970	1,337	16	1,756	55.2	

** State Police population is calculated by subtracting the contributing local jurisdiction populations from the county population
*** Zero Reporting Agency

**Part II Offenses and Clearances
By Jurisdiction Within County
2013**

Submissions	Jurisdiction	Pop	Total	O.Aslt	Forg	Fraud	Embez	StProp	Vand	Weap	Prost	SexOff	Narc	Gamb	FamOff	DUI	Liq	Drunk	Disord	Vagr	Othr	%Clrd
CLARION COUNTY																						
12	CLARION UNIV OF PA		Reported Cleared	98 70	10 6	1 1	2 2		24 5				10 8			2 1	20 18	5 6	7 6		17 17	71.4
12	CLARION CO SHERIFF		Reported Cleared																			
12	CLARION CO DET		Reported Cleared	104 101									94 91						5 5		5 5	97.1
12	COOK FOREST STATE PAR		Reported Cleared	19 20	1 1				2 2				13 10				1 5	1 1			1 1	105.3
12	BUREAU OF FORESTRY		Reported Cleared																			
12	CLARION BORO	5,117	Reported Cleared	269 269	13 13	4 4	10 10		60 60	4 4		3 3	7 7		4 4	39 39	27 27	23 23	41 41		34 34	
12	KNOX BORO	1,141	Reported Cleared	98 90	7 6		5 4		6 5			6 6	5 5			16 16	4 4	3 3	21 17		25 24	91.8
12	NEW BETHLEHEM BORO	2,835	Reported Cleared	101 40	13 10				1 1				2 2		1 1	7 1	8 8	10 4	52 22		7 1	39.6
***	ST PETERSBURG BORO		Reported Cleared																			
**	LIQUOR ENFORCEMENT	30,427	Reported Cleared	2 2													2 2					100.0
**	STATE POLICE	30,427	Reported Cleared	813 645	232 208	28 26	41 20	3 1	7 3	126 32	6 6	14 15	40 38		5 4	96 96	11 11	19 20	84 78		101 87	79.3
	DRUG ENFORCEMENT		Reported Cleared																			
County Total		39,520	Reported	1,504	276	33	58	3	7	219	10	23	171		10	160	73	61	210		190	
Rate Per 100,000			Cleared	3,805.7 968	698.4 231	83.5 27	146.8 26	7.6 1	17.7 3	554.1 44	25.3 6	.0 21	432.7 154	.0	25.3 4	404.9 114	184.7 40	154.4 34	531.4 128	.0	480.8 135	64.4

** State Police population is calculated by subtracting the contributing local jurisdiction populations from the county population
*** Zero Reporting Agency

**Part II Offenses and Clearances
By Jurisdiction Within County
2013**

Submissions	Jurisdiction	Pop	Total	O.Aslt	Forg	Fraud	Embez	StProp	Vand	Weap	Prost	SexOff	Narc	Gamb	FamOff	DUI	Liq	Drunk	Disord	Vagr	Othr	%Cld
CLEARFIELD COUNTY																						
12	PARKER DAM		Reported Cleared	3 1															3 1			33.3
12	BUREAU OF FORESTRY		Reported Cleared																			
12	DECATUR TWP	4,519	Reported Cleared	214 62	3 1	2 2	12 5		16 3	4 1			7 6		2 1	4 3	2 2	6 4	86 19	1	70 16	29.0
12	LAWRENCE TWP	7,583	Reported Cleared	533 389	162 123	16 4	38 19		78 28	1 1		9 4	14 6		8 2	9 8	1 1	22 23	121 124		55 46	73.0
12	MORRIS-COOPER REGIONA	5,609	Reported Cleared	148 99	5 5		29 17	2 1	24 14	3 3		1 1	3 1			2 2		3 3	50 31		26 21	66.9
12	SANDY TWP	10,633	Reported Cleared	1,547 418	33 16	7 3	55 30	8 4	122 57	10 10	1	6 4	14 9		19 10	38 36	4 3	7 6	344 172	255 1	624 57	27.0
12	DU BOIS CITY	7,685	Reported Cleared	1,755 277	44 29	4 3	55 6	2	103 16	4 1		7 3	49 13		7 1	44 36	9 8	24 15	537 123	342 1	524 25	15.8
12	CLEARFIELD BORO	6,108	Reported Cleared	768 456	8 7	4 1	44 19	9 2	90 16	7 5			62 27		6 3	41 42	9 5	54 48	346 236	11 5	74 40	59.4
12	CURWENSVILLE BORO	2,499	Reported Cleared	247 58	7 5	1 1	16 6	1 1	38	3 1			19 7		2	15 16	5 4	5 5	87 5	4	44 7	23.5
12	BCI - DRUG LAW		Reported Cleared	1									1									
**	LIQUOR ENFORCEMENT	36,370	Reported Cleared	2 1										2 1								50.0
**	STATE POLICE	36,370	Reported Cleared	1,083 748	350 310	7 2	56 29	3 2	4 2	226 40	19 15	42 16	56 46			121 121	28 26	8 8	57 48		106 83	69.1
	DRUG ENFORCEMENT		Reported Cleared																			
County Total		81,006	Reported	6,301	612	41	305	3	26	697	51	1	68	225	2	44	274	57	129	1,631	612	1,523
Rate Per 100,000			Cleared	7,778.4	755.5	50.6	376.5	3.7	32.1	860.4	63.0	1.2	83.9	277.8	2.5	54.3	338.2	70.4	159.2	2,013.4	755.5	1,880.1
				2,509	496	11	131	2	10	174	37		28	115	1	17	264	49	112	759	8	295

*** State Police population is calculated by subtracting the contributing local jurisdiction populations from the county population
*** Zero Reporting Agency*

**Part II Offenses and Clearances
By Jurisdiction Within County
2013**

Submissions	Jurisdiction	Pop	Total	O.Aslt	Forg	Fraud	Embez	StProp	Vand	Weap	Prost	SexOff	Narc	Gamb	FamOff	DUI	Liq	Drunk	Disord	Vagr	Othr	%Cld
CLINTON COUNTY																						
12	LOCK HAVEN UNIV OF PA		Reported Cleared	121 80	2 1			2 2	28 1			3 2	16 11				26 26	2 2	35 29	2 1	3 2	66.1
***	KETTLE CREEK STATE PA		Reported Cleared																			
12	BUREAU OF FORESTRY		Reported Cleared																			
12	LAMAR TWP	2,547	Reported Cleared	33 13		21 8			7 1							2 2	1		2 2			39.4
12	PINE CREEK TWP	3,275	Reported Cleared	33 27	6 6	8 5	1 1		4 3				3 2		1	6 6			2 2		2 2	81.8
12	WOODWARD TWP	2,403	Reported Cleared	70 50	2 2	4 5	16 8		18 7			1 2	2 2			3 4		1 1	11 9		12 10	71.4
12	LOCK HAVEN CITY	9,806	Reported Cleared	403 202	20 14	8 6	30 15	1 1	151 12	1 1		3 2	40 28			31 29	17 17	13 12	60 50		28 15	50.1
12	AVIS BORO	1,521	Reported Cleared	18 13	2 2		3 1		2 1							5 5			5 4		1	72.2
12	MILL HALL BORO	1,622	Reported Cleared	9 9		1 1	2 2						2 2			1 1			3 3			100.0
11	RENOVO BORO		Reported Cleared	6 6					1 1				2 2			1 1			2 2			100.0
**	LIQUOR ENFORCEMENT	18,411	Reported Cleared	9 9													9 9					100.0
**	STATE POLICE	18,411	Reported Cleared	596 477	192 187	4	64 24	3 3	74 20	1 1		11 6	50 43			101 101	13 13	6 6	29 32		48 40	80.0
	DRUG ENFORCEMENT		Reported Cleared	1 1									1 1									100.0
County Total		39,585	Reported	1,299	224	17	146	1	6	285	2	18	116	1	150	66	22	149	2	94		
Rate Per 100,000			Cleared	3,281.5	565.9	42.9	368.8	2.5	15.2	720.0	5.1	.0	45.5	293.0	.0	2.5	378.9	166.7	55.6	376.4	5.1	237.5
				887	212	12	66	1	6	46	2	12	91		149	65	21	133	1	69	68.3	

** State Police population is calculated by subtracting the contributing local jurisdiction populations from the county population
*** Zero Reporting Agency

**Part II Offenses and Clearances
By Jurisdiction Within County
2013**

Submissions	Jurisdiction	Pop	Total	O.Ast	Forg	Fraud	Embez	StProp	Vand	Weap	Prost	SexOff	Narc	Gamb	FamOff	DUI	Liq	Drunk	Disord	Vagr	Othr	%Clrd
COLUMBIA COUNTY																						
12	BLOOMSBURG UNIV OF PA		Reported 271 Cleared 173	15 11	1	4			19				42 17			3 3	146 120	6 4	35 18			63.8
12	BUREAU OF FORESTRY		Reported Cleared																			
12	BRIAR CREEK TWP	3,020	Reported 267 Cleared 23		1 1	19 1			42 4	3			29 2		4 1	3 2		2	90 7	1	73 5	8.6
12	CONYNGHAM TWP	754	Reported 5 Cleared 5																		5 5	100.0
12	GREENWOOD TWP	1,927	Reported 3 Cleared 3			2 2										1 1						100.0
12	HEMLOCK TWP	2,246	Reported 190 Cleared 46	3 1	9 1	21 7		3 2	37 4			1 1	9 2			16 6	3 2	1 1	64 15	1	22 4	24.2
12	LOCUST TWP	2,540	Reported 27 Cleared 20	2 7		1			2				2			4 1	1 2	1	9 6		6 3	74.1
12	MADISON TWP	1,608	Reported Cleared																			
12	MAIN TWP	1,305	Reported Cleared	1				1														
12	MONTOUR TWP	1,331	Reported 105 Cleared 56	25 14	1 2	5 1	1	1	6 6	1		-1	8 4		2 1	17 12	2 1	6 1	27 14		4	53.3
12	SCOTT TWP	5,088	Reported 241 Cleared 83	3 1	4	12 3			41 4	2 1			29 18			35 22	12 7	5 3	93 23	1	4 1	34.4
12	SOUTH CENTRE TWP	4,216	Reported 113 Cleared 97										25 25			62 46		5 5	21 21			85.8
12	BENTON AREA	1,936	Reported 66 Cleared 1		3	2			8	1		1	4		1	3 1	1	1	13		28	1.5
12	BERWICK BORO	10,326	Reported 1,011 Cleared 87	35 11	13	41 2		3	188 8	9		6 1	76 21		22 2	32 7		26 4	372 21	6	182 9	8.6
12	CATAWISSA BORO	1,527	Reported 203 Cleared 204	28 28	5 5	5 6		2 2	12 12			1 1	23 23			24 24	20 20	8 8	60 60		15 15	100.5
12	MILLVILLE BORO	944	Reported 20 Cleared 20	4 4				1 1	3 3				3 3			1 1			3 3		5 5	100.0
12	ORANGEVILLE AREA	1,746	Reported 1 Cleared 1	1 1																		100.0
12	BLOOMSBURG TOWN	14,563	Reported 795 Cleared 537	24 17	6 2	29 19		3 1	186 38	4 2		11 8	63 49		1	53 50	87 79	67 66	193 153	1 1	67 52	67.5
**	LIQUOR ENFORCEMENT	11,631	Reported 28 Cleared 28	1 1	1 1												23 23	1 1	2 2			100.0
**	STATE POLICE	11,631	Reported 346 Cleared 238	113 91	2	11 4		6 2	53 11	1 1		15 7	21 8			61 61	2 2	6 6	17 16		38 29	68.8
	DRUG ENFORCEMENT		Reported 13 Cleared 13										13 13									100.0
County Total		66,708	Reported 3,706	254	46	151	1	20	597	21		34	347		30	315	297	135	999	10	449	
Rate Per 100,000			5,555.6	380.8	69.0	226.4	1.5	30.0	894.9	31.5	.0	51.0	520.2	.0	45.0	472.2	445.2	202.4	1,497.6	15.0	673.1	
			Cleared	1,635	187	46		8	90	4		18	185		4	237	257	99	359	1	128	44.1

** State Police population is calculated by subtracting the contributing local jurisdiction populations from the county population
*** Zero Reporting Agency

**Part II Offenses and Clearances
By Jurisdiction Within County
2013**

Submissions	Jurisdiction	Pop	Total	O.Ast	Forg	Fraud	Embez	StProp	Vand	Weap	Prost	SexOff	Narc	Gamb	FamOff	DUI	Liq	Drunk	Disord	Vagr	Othr	%Clrd
CRAWFORD COUNTY																						
12	PYMATUNING STATE PARK		Reported Cleared	4 5					1									2 2	1 1		1 1	125.0
12	UNIVERSITY OF PITTSBU		Reported Cleared	23 14	2 1	2 2			8 3				1 1				4 2		5 5		1	60.9
***	BUREAU OF FORESTRY		Reported Cleared																			
12	VERNON TWP	5,544	Reported Cleared	51 37	8 6		1 1	3 2				2 1	2			4 3		2 2	20 14		9 8	72.5
12	WEST MEAD TWP	5,164	Reported Cleared	45 43	7 7	1 1										5 5	7 6	8 8	13 12		4 4	95.6
12	MEADVILLE CITY	13,227	Reported Cleared	705 488	146 108	2 2	19 4	2 1	4 3	86 13	4 4		35 26		7 7	44 42	17 17	183 181	102 55		34 17	69.2
12	TITUSVILLE CITY	5,470	Reported Cleared	218 156	18 13	4 4	7 9			58 16	1 1		3 2	14 14	1	15 14	9 8	22 21	49 39		17 15	71.6
12	CAMBRIDGE SPRINGS BOR	2,383	Reported Cleared	47 36	7 7			1 1		1 1	1 1				1 1	9 9		5 5	9 7		6 5	76.6
12	COCHRANTON BORO	1,114	Reported Cleared	12 4	1								1 1			10 3						33.3
12	CONNEAUT LAKE REGIONA	3,538	Reported Cleared	72 45	12 6	1	6 1	2 2		3	1		2 2			15 15	1 1	7 7	13 6		8 5	62.5
12	LINESVILLE BORO	1,016	Reported Cleared	53 45	11 10			1 1	1 1	3 3			5 4			6 5	1 1	2 1	13 10		10 9	84.9
**	LIQUOR ENFORCEMENT	49,731	Reported Cleared	1													1					
**	STATE POLICE	49,731	Reported Cleared	1,464 1,010	378 336	15 3	77 21	2	6 3	255 65	16 10	45 13	85 38		7 5	263 263	57 52	34 34	112 92		112 75	69.0
	DRUG ENFORCEMENT		Reported Cleared	32 32									32 32									100.0
County Total		87,187	Reported	2,727	590	22	113	8	14	414	23	73	182		16	371	97	265	337		202	
Rate Per 100,000			Cleared	3,127.8 1,915	676.7 494	25.2 9	129.6 39	9.2 5	16.1 9	474.8 101	26.4 16	.0 24	209.7 118		.0 13	425.5 359	111.3 87	303.9 261	386.5 241	.0	231.7 139	70.2

** State Police population is calculated by subtracting the contributing local jurisdiction populations from the county population
*** Zero Reporting Agency

**Part II Offenses and Clearances
By Jurisdiction Within County
2013**

Submissions	Jurisdiction	Pop	Total	O.Aslt	Forg	Fraud	Embez	StProp	Vand	Weap	Prost	SexOff	Narc	Gamb	FamOff	DUI	Liq	Drunk	Disord	Vagr	Othr	%Cld
CUMBERLAND COUNTY																						
12	CUMBERLAND CO SHERIFF		Reported 38 Cleared 33			2 4							4 1			2					30 28	86.8
12	SHIPPENSBURG UNIV OF		Reported 256 Cleared 229	3	1	3			23 4			3 2	34 34			5 5	134 134	14 14	24 24		12 12	89.5
12	CUMBERLAND CO DET		Reported 267 Cleared 140	6 5		25 18			2 1	1 1	1	48 45	168 54						2 2		14 14	52.4
12	DICKINSON COLL		Reported 310 Cleared 246	1 1	2 2	1 1		5 5	73 23			4 4	44 41				114 112	15 15	12 12		39 30	79.4
12	PINE GROVE FURNACE ST		Reported 1 Cleared 2																		1 2	200.0
***	COLONEL DENNING STATE		Reported Cleared																			
***	KINGS GAP ENVIRONMENT		Reported Cleared																			
***	BUREAU OF FORESTRY		Reported Cleared																			
12	EAST PENNSBORO TWP	20,886	Reported 483 Cleared 233	62 37	4 3	40 23			72 11	4 3	1 1	11 3	45 25		7 4	103 100	15 2	29 1	27 1		63 19	48.2
12	LOWER ALLEN TWP	18,040	Reported 565 Cleared 431	86 80	17 11	72 26	2 2	3 3	62 16	4 4		11 6	90 77		2 2	89 90	11 9	22 21	33 30		61 54	76.3
12	HAMPDEN TWP	28,360	Reported 69 Cleared 62	69 62																		89.9
12	UPPER ALLEN TWP	18,496	Reported 75 Cleared 19	75 19																		25.3
12	MIDDLESEX TWP	7,235	Reported 553 Cleared 310	25 19	2	52 7		4 4	68 7		3 1	12 3	38 38		5 2	71 71	23 22	41 38	153 78		56 20	56.1
12	NORTH MIDDLETON TWP	11,314	Reported 440 Cleared 154	29 21	7 3	57 16	4 1	5 1	63 5	1	1	7 1	34 15		8 1	27 24	4 3	12 11	135 42	4 1	42 9	35.0
12	SILVER SPRING TWP	14,743	Reported 38 Cleared 13	38 13																		34.2
12	CAMP HILL BORO	7,864	Reported 138 Cleared 116	14 13	2 1	18 13		1 1	7 6			6 3	19 15		1 1	24 23	10 10	10 10	17 14		9 6	84.1
12	CARLISLE BORO	18,928	Reported 993 Cleared 730	224 207	20 13	65 42	1	5 3	193 42	11 11	30 14	96 86			8 8	70 68	19 18	112 107	66 60		73 51	73.5
12	WEST SHORE REGIONAL	7,691	Reported 272 Cleared 276	36 33	2 3	3 12			9 6	2 2	1 1	2 4	24 24		1 1	81 81	4 4	33 32	51 51		23 22	101.5
12	MECHANICSBURG BORO	8,962	Reported 653 Cleared 456	122 119	3 3	42 22		2 1	138 12	2 2		15 11	41 38			74 74	11 11	28 28	50 39		125 96	69.8
12	MT HOLLY SPRINGS BORO	2,029	Reported 61 Cleared 43	3 2	3 1	2			3			1	8 4		1 1	25 25	5 4		3 2		7 4	70.5
12	NEW CUMBERLAND BORO	7,253	Reported 269 Cleared 114	51 37	2	28 11	2 1	1 1	66 9	1 2		10 9	17 15		4 3	11 13	7	25 1	20		24 12	42.4
12	NEWVILLE BORO	1,326	Reported 182 Cleared 152	33 33		11 10			32 3	3 3		5 5	16 16		8 8	11 11	4 4	2 2	30 30		27 27	83.5
12	SHIPPENSBURG BORO	5,496	Reported 60 Cleared 42	60 42																		70.0
12	SHIREMANSTOWN BORO	1,565	Reported 16 Cleared 17		1											15 15			1 1			106.3
**	LIQUOR ENFORCEMENT	60,264	Reported 10 Cleared 10														10 10					100.0

** State Police population is calculated by subtracting the contributing local jurisdiction populations from the county population
*** Zero Reporting Agency

**Part II Offenses and Clearances
By Jurisdiction Within County
2013**

Submissions	Jurisdiction	Pop	Total	O.Aslt	Forg	Fraud	Embez	StProp	Vand	Weap	Prost	SexOff	Narc	Gamb	FamOff	DUI	Liq	Drunk	Disord	Vagr	Othr	%Cld	
** STATE POLICE		60,264	Reported Cleared	2,095 1,618	364 319	21 19	149 68	2 2	22 14	270 51	7 7	1 1	49 26	221 173		5 5	446 446	148 149	80 80	136 122		174 137	77.2
DRUG ENFORCEMENT			Reported Cleared	5										5									
County Total		240,452	Reported	7,849	1,301	86	570	11	48	1,081	36	8	214	904		50	1,054	519	423	760	4	780	
Rate Per 100,000			Cleared	3,264.3	541.1	35.8	237.1	4.6	20.0	449.6	15.0	3.3	89.0	376.0	.0	20.8	438.3	215.8	175.9	316.1	1.7	324.4	69.4
				5,446	1,063	59	273	6	33	196	35	3	136	656		36	1,046	492	360	508	1	543	

*** State Police population is calculated by subtracting the contributing local jurisdiction populations from the county population
*** Zero Reporting Agency*

**Part II Offenses and Clearances
By Jurisdiction Within County
2013**

Submissions	Jurisdiction	Pop	Total	O.Aslt	Forg	Fraud	Embez	StProp	Vand	Weap	Prost	SexOff	Narc	Gamb	FamOff	DUI	Liq	Drunk	Disord	Vagr	Othr	%Cld
DAUPHIN COUNTY																						
12	DAUPHIN CO DET		Reported 137 Cleared 35	18 4	4	7 1		1	4 2	2 2		3	13 9		1				2 1		82 16	25.5
12	CAPITOL POLICE DEPT		Reported 212 Cleared 129	19 13		1 1		1	15 1	2 1		4 3	22 21			47 45		37 24	41 14	2 1	21 4	60.8
12	PSU HARRISBURG CAMPUS		Reported 52 Cleared 26	1		1			2				16 4			2	20 16	1 1	4 3		5 2	50.0
12	HARRISBURG INT. AIRPO		Reported 12 Cleared 1													2		5	5 1			8.3
12	PA FISH & BOAT COMMIS		Reported 90 Cleared 88	1 1					2 2	1 1			16 15			10 9	8 8	7 7	31 31		14 14	97.8
***	BUREAU OF FORESTRY		Reported Cleared																			
12	SUSQUEHANNA TWP	24,443	Reported 861 Cleared 761	201 191	24 14	44 28		9 8	45 11	8 7	5 5	27 13	139 135		5 3	104 104	14 14	62 62	41 39	11 8	122 119	88.4
12	SWATARA TWP	23,857	Reported 1,727 Cleared 717	346 179	30 13	235 64	8 2	16 10	225 21	15 10	2 1	25 9	178 110		10 3	126 113	9 7	39 34	356 91		107 50	41.5
12	LOWER SWATARA TWP	8,331	Reported 269 Cleared 150	54 46	2	30 4	4		39 3	4 3		12	10 5		1	42 37	22 12	5 5	34 24		11 9	55.8
12	DERRY TWP	24,838	Reported 1,370 Cleared 801	130 72	55 14	188 84	3 2	2 2	129 17	8 5		41 28	67 52		14 9	170 138	51 49	42 41	312 173	1	157 115	58.5
12	LOWER PAXTON TWP	47,692	Reported 1,416 Cleared 898	178 132	53 26	243 78	2	4 3	199 23	9 8		55 27	138 128		8 7	147 143	29 28	32 31	210 176	4 3	105 85	63.4
12	WICONISCO TWP	1,201	Reported 15 Cleared 11						4 1										10 9		1 1	73.3
12	HARRISBURG CITY	49,203	Reported 4,669 Cleared 2,693	915 634	42 5	132 28	2	41 38	759 81	46 41	60 58	82 24	1,102 804		38 14	117 100	11 11	499 463	196 119	1 1	626 272	57.7
12	HALIFAX REGIONAL	837	Reported 41 Cleared 24	10 8			1		4				6 5		2 2	2 2		2 2	5 1		9 4	58.5
12	HIGHSPIRE BORO	2,384	Reported 195 Cleared 123	33 28	4 1	13 4			23 4	1		2	21 13		4 1	45 38	4 4	10 5	15 9		20 16	63.1
12	HUMMELSTOWN BORO	4,517	Reported 275 Cleared 164	29 21	2 2	18 12			35 3	2 2		5 4	19 15		1	40 36	4 3	15 11	63 25		42 30	59.6
12	LYKENS BORO	1,771	Reported 64 Cleared 37	8 7		2			17 3			4 2	4 2					2 2	9 8		18 13	57.8
11	MIDDLETOWN BORO	8,866	Reported 320 Cleared 72	72 23	4	21 3		1	18 1	3 1		18 4	50 16		6	35 11	9	23 4	34 3		26 6	22.5
12	MILLERSBURG BORO	2,539	Reported 291 Cleared 213	6 5		9 9			24 5				5 4		1	3 3	2 2	10 9	52 39	2 1	177 136	73.2
12	PAXTANG BORO	1,550	Reported 116 Cleared 71	22 13		5	1	3 3	9	1 1		2	37 33			9 6	2	2 2	11 6		12 6	61.2
12	PENBROOK BORO	2,985	Reported 39 Cleared 27	39 27																		69.2
***	ROYALTON BORO	1,068	Reported Cleared																			
12	STEELTON BORO	5,951	Reported 401 Cleared 270	73 64	8 5	18 5		1 1	84 7	5 4		9 3	28 24		7 7	50 49	5 5	29 28	24 20		60 48	67.3
**	LIQUOR ENFORCEMENT	57,939	Reported 7 Cleared 6											2 1			5 5					85.7
**	STATE POLICE	57,939	Reported 2,232 Cleared 1,619	387 342	45 8	160 36	13 12	15 12	256 50	72 71	2 2	100 25	211 150	6 5	26 13	378 378	18 18	55 56	130 117		358 324	72.5

** State Police population is calculated by subtracting the contributing local jurisdiction populations from the county population
*** Zero Reporting Agency

**Part II Offenses and Clearances
By Jurisdiction Within County
2013**

Submissions	Jurisdiction	Pop	Total	O.Aslt	Forg	Fraud	Embez	StProp	Vand	Weap	Prost	SexOff	Narc	Gamb	FamOff	DUI	Liq	Drunk	Disord	Vagr	Othr	%Cld	
DRUG ENFORCEMENT			Reported Cleared	88									88										
County Total		269,972	Reported	14,899	2,542	273	1,127	34	94	1,893	179	69	389	2,170	8	123	1,329	213	877	1,585	21	1,973	
Rate Per 100,000			Cleared	5,518.7	941.6	101.1	417.5	12.6	34.8	701.2	66.3	25.6	144.1	803.8	3.0	45.6	492.3	78.9	324.8	587.1	7.8	730.8	60.0
				8,936	1,810	89	357	16	79	235	157	66	142	1,545	6	60	1,212	182	787	909	14	1,270	

*** State Police population is calculated by subtracting the contributing local jurisdiction populations from the county population
*** Zero Reporting Agency*

**Part II Offenses and Clearances
By Jurisdiction Within County
2013**

Submissions	Jurisdiction	Pop	Total	O.Ast	Forg	Fraud	Embez	StProp	Vand	Weap	Prost	SexOff	Narc	Gamb	FamOff	DUI	Liq	Drunk	Disord	Vagr	Othr	%Cld
DELAWARE COUNTY																						
12	DELAWARE CO PARK		Reported Cleared	230 36	3 1			2	1	22	17		20 13		2 1		1	6 2	107 13		49 6	15.7
12	CHEYNEY UNIV OF PA		Reported Cleared	240 181	4 1	1 1	3 2			33 26	2 1		2 4			1 1	3 3	4 3	138 107	1 1	41 30	75.4
12	DELAWARE CO C I DIVIS		Reported Cleared	376 157	10 4	2 2	184 71		2	5 2		8 1	94 49	1 4	3 1				12 3		57 18	41.8
12	RIDLEY CREEK STATE PA		Reported Cleared	19 9						7								2 2	1 1		9 6	47.4
***	BUREAU OF FORESTRY		Reported Cleared																			
12	ASTON TWP	16,873	Reported Cleared	387 255	34 27	3 1	16 2	2 1	87 5			6 3	59 51			53 48	27 24	27 25	53 51		20 17	65.9
12	DARBY TWP	9,274	Reported Cleared	247 61	9 2	4 2	31 3	3 1	52 3	3 2		1 2	13 11			8 7	2 1	11 10	83 22	2 2	25 2	24.7
12	HAVERFORD TWP	48,717	Reported Cleared	868 371	52 34	7 2	154 38	5 2	221 19	4 4		10 11	63 57	1	2 3	72 63	47 33	58 39	109 34		62 28	42.7
12	LOWER CHICHESTER TWP	3,470	Reported Cleared	430 50	7 3	1	9	2 1	66 1			3	10 5		3	10 7	1	17 11	220 16	2 2	79 4	11.6
12	NETHER PROVIDENCE TWP	13,758	Reported Cleared	271 96	21 15		48 3			47	4 1		24 22			30 18	13 8	16 13	50 9		15 6	35.4
12	RADNOR TWP	31,527	Reported Cleared	741 416	33 29	3	82 1	3	147 5			3	61 51			67 57	75 62	26 21	70 44		171 146	56.1
12	RIDLEY TWP	30,994	Reported Cleared	859 594	34 25	4 1	94 12	2 2	181 18	5 5		9 6	93 93			41 41	35 35	146 146	189 189	1 1	25 20	69.2
12	SPRINGFIELD TWP	24,267	Reported Cleared	568 289	34 20	11	94 5	2 1	132 9			2 1	22 23		2 1	53 53	31 31	30 29	118 84	1 1	36 31	50.9
12	TINICUM TWP	4,096	Reported Cleared	530 106	9 2	3	33 2	1	55 1	3 1	10 6	1 1	106 32		1	40 19	6	53 3	161 32		48 7	20.0
12	UPPER CHICHESTER TWP	16,929	Reported Cleared	662 416	47 39	2 3	64 20	1	198 22	11 11		16 16	58 58		2 2	68 66	4 4	40 40	42 40		110 94	62.8
12	UPPER DARBY TWP	82,771	Reported Cleared	2,630 404	346 126	20 7	296 29	10 2	686 22	18 6	3	20 12	253 89		8 6	109 4	34 1	401 12	317 64	1 1	108 23	15.4
12	MARPLE TWP	23,554	Reported Cleared	399 228	24 18	7 1	42 6		105 16			3 3	55 44			44 43	15 15	12 10	14 16		78 56	57.1
12	BETHEL TWP	9,102	Reported Cleared	257 71	3 4		27 9		97 18			2 2	17 10		1 1	19 16	5 3		52 4		34 4	27.6
12	CHESTER TWP	4,132	Reported Cleared	342 139	28 14	2 1	16 1	3	65 9	7 7		1 3	35 35		2 2	16 16	1 1	4 4	100 40	1 1	61 8	40.6
12	NEWTOWN TWP	12,292	Reported Cleared	293 184	17 17	1 1	30 7	1 1	48 1			3 3	19 16			43 43	8 8	13 13	46 31		64 43	62.8
12	UPPER PROVIDENCE TWP	10,310	Reported Cleared	325 324			10 10		2 1			1 1	37 37			93 93	39 39	15 15	79 79		49 49	99.7
12	CHESTER CITY	34,037	Reported Cleared	3,219 1,601	435 286	10 1	194 18	21 11	467 52	284 106	3 3	38 11	437 410		21 6	59 58	10 7	66 63	812 377	15 13	347 179	49.7
12	ALDAN BORO	4,150	Reported Cleared	89 47	7 6		13		14				2 2		1 2	2 2	3 3	12 12	20 20		15 2	52.8
12	BROOKHAVEN BORO	8,049	Reported Cleared	505 438	5 5	4 3	22 10		26 3	1 1		3 2	9 9		4 4	16 16	5 5	11 11	64 34		335 335	86.7
12	CLIFTON HEIGHTS BORO	6,654	Reported Cleared	326 172	1 3		16 2		91 10	1 1		1	30 26		2 1	24 22	11 11	26 26	69 57	3 1	51 12	52.8

** State Police population is calculated by subtracting the contributing local jurisdiction populations from the county population
*** Zero Reporting Agency

**Part II Offenses and Clearances
By Jurisdiction Within County
2013**

Submissions	Jurisdiction	Pop	Total	O.Aslt	Forg	Fraud	Embez	StProp	Vand	Weap	Prost	SexOff	Narc	Gamb	FamOff	DUI	Liq	Drunk	Disord	Vagr	Othr	%Cld
12	COLLINGDALE BORO	8,782	Reported Cleared	1,227 14	8 3	1 23		3 2	124 2	16 1		2	77 3		1	19	1	31 2	380		541 1	1.1
12	COLWYN BORO	2,544	Reported Cleared	155 8	7		6	5 1	31 1	2	1		6 1		1	1		5	76 5		14	5.2
12	DARBY BORO	10,680	Reported Cleared	1,935 711	194 130	2 1	56 13	6 3	176 13	13 8		16 6	220 144	1	5 5	37 31	3 2	163 124	782 172	1 1	260 58	36.7
12	EAST LANSDOWNE BORO	2,661	Reported Cleared	157 33	1		10 2	1	21 2	5 2		1	6 2		2 1	5 5		8 5	72 7		25 7	21.0
12	EDDYSTONE BORO	2,410	Reported Cleared	323 93	8 5	3 1	23 3	6 2	39 1	3 1		2	41 29		2	10 10	3 2	35 21	76 9		72 9	28.8
12	FOLCROFT BORO	6,612	Reported Cleared	403 24	4	3	29		99	2			48 10		2	8 3		14 3	134 8		60	6.0
12	GLENOLDEN BORO	7,158	Reported Cleared	372 131	19 4	4 2	5 1	2	91 7	4 3			43 22			40 24	17 10	79 29	37 13		31 16	35.2
12	LANSDOWNE BORO	10,621	Reported Cleared	317 170	20 19	6 4	12 3		48 5	1 1		5 3	17 22		1 1	18 14	1 1	20 18	72 66	1	95 13	53.6
12	MARCUS HOOK BORO	2,394	Reported Cleared	254 160	7 6	1	5 3		23				43 39		1 1	30 28		48 37	48 31	2 2	46 13	63.0
12	MEDIA BORO	5,337	Reported Cleared	275 261	10 8	2 2	9 8	1 1	14 4	1 1		2 2	25 25			24 25	10 10	101 101	24 22		52 52	94.9
12	MILLBOURNE BORO	1,163	Reported Cleared	89 14	1		4		18				2 1			2 2		10 6	31 4		21 1	15.7
12	MORTON BORO	2,679	Reported Cleared	91 56	8 5		2	1 1	15 1	1 1			7 6			20 19	7 7	7 5	17 7		6 4	61.5
12	NORWOOD BORO	5,891	Reported Cleared	316 48	3 2	2	31	2	60 1	2 1		2	13 4			21 16	10 3	36 8	81 12		53 1	15.2
12	PARKSIDE BORO	2,325	Reported Cleared	127 28	5 2		8 1	1 1	21 1	2			3			12 12		5 2	53 8		17 1	22.0
12	PROSPECT PARK BORO	6,474	Reported Cleared	284 60	1		26	1	69 1			1	16 12		2	24 21	2 2	7 3	116 20		19 1	21.1
12	RIDLEY PARK BORO	7,007	Reported Cleared	168 135	2	1	18 3	3 2	13 3	2 1			37 37			11 11	5 5	37 37	29 29		10 7	80.4
12	SHARON HILL BORO	5,696	Reported Cleared	292 20	6 3	2	27 1	7 1	66 1	5 2		3 1	25 3			2		31 5	96 3		22	6.8
12	SWARTHMORE BORO	6,189	Reported Cleared	178 36	3 1		9	2	38			1 1	8 4			12 8	34 14	6 4	30 4	1	34	20.2
12	TRAINER BORO	1,846	Reported Cleared	252 41	6		3	2 1	42	4		4	61 19			25 8		19 9	48 3		38 1	16.3
12	UPLAND BORO	3,246	Reported Cleared	372 141	7 6		12 1	1 1	55 4	13 6			45 36		6 3	40 38		12 8	116 30		65 8	37.9
12	YEADON BORO	11,509	Reported Cleared	518 121	33 12	6	71 2	3	126 9	8 4		6 1	32 21	1	4 1	15 10		9 5	117 43		87 13	23.4
**	LIQUOR ENFORCEMENT	53,171	Reported Cleared	18													18					
**	STATE POLICE	53,171	Reported Cleared	1,944 1,497	259 231	173 26	128 40	22 14	171 45	29 28		21 11	273 249		4 4	400 400	30 30	30 30	124 120		280 269	77.0
	DRUG ENFORCEMENT		Reported Cleared	9									9									

** State Police population is calculated by subtracting the contributing local jurisdiction populations from the county population
*** Zero Reporting Agency

**Part II Offenses and Clearances
By Jurisdiction Within County
2013**

Submissions	Jurisdiction	Pop	Total	O.Aslt	Forg	Fraud	Embez	StProp	Vand	Weap	Prost	SexOff	Narc	Gamb	FamOff	DUI	Liq	Drunk	Disord	Vagr	Othr	%Cld
County Total		561,351	Reported 24,889	1,775	291	1,997	5	122	4,209	478	17	202	2,581	3	85	1,644	517	1,709	5,485	32	3,737	
Rate Per 100,000			Cleared 10,447	316.2	51.8	355.7	.9	21.7	749.8	85.2	3.0	36.0	459.8	.5	15.1	292.9	92.1	304.4	977.1	5.7	665.7	
				1,118	60	331	2	55	340	208	10	100	1,836	5	44	1,378	380	972	1,983	26	1,599	42.0

*** State Police population is calculated by subtracting the contributing local jurisdiction populations from the county population
*** Zero Reporting Agency*

**Part II Offenses and Clearances
By Jurisdiction Within County
2013**

Submissions	Jurisdiction	Pop	Total	O.Aslt	Forg	Fraud	Embez	StProp	Vand	Weap	Prost	SexOff	Narc	Gamb	FamOff	DUI	Liq	Drunk	Disord	Vagr	Othr	%Cld
ELK COUNTY																						
12	ELK CO SHERIFF		Reported Cleared																			
***	BENDIGO STATE PARK		Reported Cleared																			
12	BUREAU OF FORESTRY		Reported Cleared																			
12	SAINT MARYS CITY	12,874	Reported Cleared	550 395	90 75	3 2	48 19	2 2	95 44	2 2		12 3	27 18		1 1	52 44	5 5	26 26	91 78		94 74	71.8
12	JOHNSONBURG BORO	2,435	Reported Cleared	131 102	9 8			9 2	19 7			3 3	15 15		2 2	7 7	3 3	4 4	7 7		53 44	77.9
12	RIDGWAY BORO	3,987	Reported Cleared	435 319	22 15	2	13 8		77 28			8 1	13 8		20 18	7 7	6 6	33 33	57 55		177 140	73.3
**	LIQUOR ENFORCEMENT	12,134	Reported Cleared																			
**	STATE POLICE	12,134	Reported Cleared	396 311	120 121	2 1	40 29	2 1	71 14	1 1		11 7	18 15		1 1	74 74	5 5	5 5	3 2		40 33	78.5
	DRUG ENFORCEMENT		Reported Cleared	1 1									1 1									100.0
County Total		31,430	Reported	1,513	241	7	101	4	14	262	3	34	74		24	140	19	68	158		364	
Rate Per 100,000			Cleared	4,813.9	766.8	22.3	321.3	12.7	44.5	833.6	9.5	108.2	235.4	.0	76.4	445.4	60.5	216.4	502.7	.0	1,158.1	74.6
				1,128	219	3	56	3	6	93	3	14	57		22	132	19	68	142		291	

*** State Police population is calculated by subtracting the contributing local jurisdiction populations from the county population
*** Zero Reporting Agency*

**Part II Offenses and Clearances
By Jurisdiction Within County
2013**

Submissions	Jurisdiction	Pop	Total	O.Ast	Forg	Fraud	Embez	StProp	Vand	Weap	Prost	SexOff	Narc	Gamb	FamOff	DUI	Liq	Drunk	Disord	Vagr	Othr	%Cld	
ERIE COUNTY																							
12	PRESQUE ISLE STATE PA		Reported Cleared	129 81	1 1				3			8 1	28 27		1 1	9 9	8 8	12 11	30 14		29 9	62.8	
12	EDINBORO UNIV OF PA		Reported Cleared	147 105			1	1 1	18 4	1			29 24			9 8	39 37	12 12	29 12		8 7	71.4	
12	PSU BEHREND COLL		Reported Cleared	57 36		1			2 2				10 8				17 17	1 1	6 3		3 3	63.2	
12	ERIE CO DET		Reported Cleared	22 26	2 2	1 1		1 1				8 8	3 4			1 3			1 1		5 6	118.2	
12	ERIE CO SHERIFF		Reported Cleared	192 195	28 30	1 1			6 6	3 3			6 6		1 1		7 7	3 3	106 107		31 31	101.6	
12	ERIE REGIONAL AIRPORT		Reported Cleared	2 2															2 2			100.0	
***	BUREAU OF FORESTRY		Reported Cleared																				
12	ERIE CITY SCHOOL DIST		Reported Cleared	373 360	21 21				17 6	17 17		4 4	8 8					2 2	236 236		68 66	96.5	
12	LAWRENCE PARK TWP	3,933	Reported Cleared	257 196	15 18	1 2	5 5		6 6	1 1			9 8			40 40	6 6	39 38	59 48	1	75 24	76.3	
12	MILLCREEK TWP	54,268	Reported Cleared	634 504	81 72	13 13	114 80	9 10	34 7	8 7		33 23	142 100		4 2	130 130	1 1		6 5		59 54	79.5	
12	CORRY CITY	6,546	Reported Cleared	581 421	2 1	3 4	18 8	1 1	110 25	7 6		8 7	18 17		5 3	40 40	7 6	28 27	261 229	1 1	72 46	72.5	
12	ERIE CITY	100,814	Reported Cleared	6,047 3,795	1,379 990	168 15	291 47	4 47	80 159	48 41	15 15	122 39	173 162	1 1	34 24	202 190	25 24	654 652	466 456	11 7	1,295 926	62.8	
12	ALBION BORO	1,499	Reported Cleared	92 61			5		12 1	1 1		1 1	9 8		1	21 19	1 1	9 8	24 22	3 1	5	66.3	
12	EDINBORO BORO	6,450	Reported Cleared	457 422	4 7	4 2	19 15		2 3	41 20	4 4	3 3	28 32			37 37	42 42	36 35	171 161		66 61	92.3	
12	GIRARD BORO	3,068	Reported Cleared	115 105			1 1	1 1	13 3			1 1	5 5			23 23	7 7	24 24	15 15		25 25	91.3	
12	LAKE CITY BORO	3,020	Reported Cleared	141 55		2 2	9		26 3	2 2		4 3	11			8 6	11 8	4 4	28 5		36 22	39.0	
12	NORTH EAST BORO	4,248	Reported Cleared	423 184	10 5	5 3	30 16	1	69 11	2 1		4 3	34 20		6 2	20 20	6 6	24 20	151 54	1	60 23	43.5	
12	UNION CITY BORO	3,274	Reported Cleared	197 59	8 4		11 1		55 11	4 2		6 4	7 2		2	3 2		4 3	73 26		24 4	29.9	
12	WESLEYVILLE BORO	3,296	Reported Cleared	293 63	7 2	3	4 1		3 5	57 1		3	10 3			36 32	4 2	26 12	67 4		72 2	21.5	
**	LIQUOR ENFORCEMENT	90,034	Reported Cleared	9			1										6	1	1				
**	STATE POLICE	90,034	Reported Cleared	2,653 1,817	545 508	71 4	217 58	5 3	22 15	421 83	10 5	2 1	67 25	246 159		7 6	477 477	56 55	53 53	182 160		272 205	68.5
	DRUG ENFORCEMENT		Reported Cleared	55 55			1 1						54 54									100.0	
County Total		280,450	Reported	12,876	2,103	273	729	10	120	1,984	109	17	272	830	1	61	1,056	243	932	1,914	17	2,205	
Rate Per 100,000			Cleared	4,591.2	749.9	97.3	259.9	3.6	42.8	707.4	38.9	6.1	97.0	296.0	.4	21.8	376.5	86.6	332.3	682.5	6.1	786.2	
				8,542	1,661	47	235	4	78	352	90	16	121	647	1	39	1,036	227	905	1,560	9	1,514	66.3

** State Police population is calculated by subtracting the contributing local jurisdiction populations from the county population
*** Zero Reporting Agency

**Part II Offenses and Clearances
By Jurisdiction Within County
2013**

Submissions	Jurisdiction	Pop	Total	O.Aslt	Forg	Fraud	Embez	StProp	Vand	Weap	Prost	SexOff	Narc	Gamb	FamOff	DUI	Liq	Drunk	Disord	Vagr	Othr	%Cld	
FAYETTE COUNTY																							
12	OHIOPYLE STATE PARK		Reported Cleared	12 7					4			1					1 1		6 6			58.3	
12	UNIONTOWN HOSPITAL		Reported Cleared	17 16	1 1				1									2 2	9 9		4 4	94.1	
12	BUREAU OF FORESTRY		Reported Cleared																				
12	LUZERNE TWP	5,981	Reported Cleared	94 81	1 1				12 2										3 3		78 75	86.2	
12	REDSTONE TWP	5,516	Reported Cleared	81 79	16 16				1 1	2 2			20 19			13 12			26 26		3 3	97.5	
12	WASHINGTON TWP	3,838	Reported Cleared	211 46	3 1	2	9		25 3			3 1	8 3		8 1	17 15		1	85 11	1 1	49 9	21.8	
12	CONNELLSVILLE CITY	7,567	Reported Cleared	676 403	28 23	6 2	14 7	1	3 28	2 2	2 2	4 1	94 83		3 1	29 25	6 6	67 63	64 49		161 111	59.6	
12	UNIONTOWN CITY	10,190	Reported Cleared	774 291	92 44	8 3	12 2		40 15	183 19	10 5	1 1	2 42		1 1	71 39	7 4	116 70	133 32		35 14	37.6	
12	SOUTHWEST REGIONAL-FA	1,619	Reported Cleared	78 43	1 1		6 1			15		1 1	2 9			14 6			15 14		18 10	55.1	
12	BROWNSVILLE BORO	2,309	Reported Cleared	152 95	19 9			1	14 2			3	44 35		2	10 9	3 2	6 6	8 8		42 23	62.5	
12	DUNBAR BORO	1,029	Reported Cleared	14 1	8								1						2 1		3	7.1	
12	FAIRCHANCE BORO	1,956	Reported Cleared	5															2		3		
12	FAYETTE CITY BORO	591	Reported Cleared	5 2					1				2 1						1		1 1	40.0	
12	MASONTOWN BORO	3,419	Reported Cleared	179 144	44 42	1	5		34 10	1 1		1 1	30 25			9 9	1 1	11 11	23 23		19 16	80.4	
12	PERRYOPOLIS BORO	1,767	Reported Cleared	6 6		1 1							1 1			1 1			1 1		2 2	100.0	
9	POINT MARION BORO		Reported Cleared	43 32	8 7				7							1 1	1 1	3 3	13 11		10 9	74.4	
5	SMITHFIELD BORO	867	Reported Cleared	2															2				
12	SOUTH CONNELLSVILLE B	1,952	Reported Cleared	51 22	4 4		7		20 3							3 3			4 4		13 5	43.1	
12	BROWNSVILLE AREA SCHO		Reported Cleared	58 56															48 46		10 10	96.6	
**	LIQUOR ENFORCEMENT	86,700	Reported Cleared	5 5										2 2			3 3					100.0	
**	STATE POLICE	86,700	Reported Cleared	3,234 2,413	898 854	34 17	159 60	9 7	56 41	620 113	12 10	1 1	67 44	196 148	1	9 7	419 59	59 73	73 225	241 225	25 24	355 313	74.6
	DRUG ENFORCEMENT		Reported Cleared	2 2									2 2									100.0	
County Total		135,301	Reported	5,699	1,123	52	212	10	100	1,129	27	5	83	475	3	23	579	81	279	686	26	806	
Rate Per 100,000			Cleared	4,212.1 3,744	830.0 1,003	38.4 23	156.7 79	7.4 7	73.9 57	834.4 181	20.0 20	3.7 4	61.3 49	351.1 368	2.2 2	17.0 10	427.9 539	59.9 75	206.2 228	507.0 469	19.2 25	595.7 605	65.7

** State Police population is calculated by subtracting the contributing local jurisdiction populations from the county population
*** Zero Reporting Agency

**Part II Offenses and Clearances
By Jurisdiction Within County
2013**

Submissions	Jurisdiction	Pop	Total	O.Aslt	Forg	Fraud	Embez	StProp	Vand	Weap	Prost	SexOff	Narc	Gamb	FamOff	DUI	Liq	Drunk	Disord	Vagr	Othr	%Cld
FOREST COUNTY																						
***	BUREAU OF FORESTRY																					
**	LIQUOR ENFORCEMENT	7,653																				
**	STATE POLICE	7,653	204	50	3	22		3	25	1		9	17			28	3	1	14		28	
			175	58	2	13		1	8	1		6	12			28	3	1	15		27	85.8
***	DRUG ENFORCEMENT																					
County Total		7,653	204	50	3	22		3	25	1		9	17			28	3	1	14		28	
Rate Per 100,000			2,665.6	653.3	39.2	287.5	.0	39.2	326.7	13.1	.0	117.6	222.1	.0	.0	365.9	39.2	13.1	182.9	.0	365.9	
			175	58	2	13		1	8	1		6	12			28	3	1	15		27	85.8

** State Police population is calculated by subtracting the contributing local jurisdiction populations from the county population
*** Zero Reporting Agency

**Part II Offenses and Clearances
By Jurisdiction Within County
2013**

Submissions	Jurisdiction	Pop	Total	O.Aslt	Forg	Fraud	Embez	StProp	Vand	Weap	Prost	SexOff	Narc	Gamb	FamOff	DUI	Liq	Drunk	Disord	Vagr	Othr	%Clrd	
FRANKLIN COUNTY																							
12	PSU MONT ALTO CAMPUS		Reported Cleared	18 10	1				2				2 3			1	8 3		2 3		2 1	55.6	
12	FRANKLIN CO SHERIFF		Reported Cleared	4 4	4 4																	100.0	
12	CALEDONIA STATE PARK		Reported Cleared	2 2															2 2			100.0	
12	BUREAU OF FORESTRY		Reported Cleared																				
12	WASHINGTON TWP	14,261	Reported Cleared	141 127	141 127																	90.1	
12	CHAMBERSBURG BORO		Reported Cleared	1,264 936	212 177	43 29	39 13	8 7	230 27	5 5		20 13	139 139		4 2	149 149	28 28	144 144	140 108	2 1	101 94	74.1	
12	GREENCASTLE BORO	4,025	Reported Cleared	15 12	15 12																	80.0	
12	MERCERSBURG BORO	1,555	Reported Cleared	18 8	18 8																	44.4	
12	WAYNESBORO BORO	10,650	Reported Cleared	117 120	117 120																	102.6	
**	LIQUOR ENFORCEMENT	120,079	Reported Cleared	2													1				1		
**	STATE POLICE	120,079	Reported Cleared	2,445 1,713	751 637	33 9	215 38	4 3	11 9	367 65	9 8	5 3	33 13	227 154		6 6	482 482	27 27	46 46	66 66		163 147	70.1
	DRUG ENFORCEMENT		Reported Cleared	5									5										
County Total		150,570	Reported	4,031	1,259	76	254	4	19	599	14	5	53	373		10	632	64	190	210	2	267	
Rate Per 100,000			Cleared	2,677.2	836.2	50.5	168.7	2.7	12.6	397.8	9.3	3.3	35.2	247.7	.0	6.6	419.7	42.5	126.2	139.5	1.3	177.3	
				2,932	1,085	38	51	3	16	92	13	3	26	296		8	631	58	190	179	1	242	

** State Police population is calculated by subtracting the contributing local jurisdiction populations from the county population
*** Zero Reporting Agency

**Part II Offenses and Clearances
By Jurisdiction Within County
2013**

Submissions	Jurisdiction	Pop	Total	O.Aslt	Forg	Fraud	Embez	StProp	Vand	Weap	Prost	SexOff	Narc	Gamb	FamOff	DUI	Liq	Drunk	Disord	Vagr	Othr	%Clrd
FULTON COUNTY																						
12	COWANS GAP STATE PARK		Reported Cleared	24 19	2 2				3				3 4		1 1	1 1	3 3		2 1		9 7	79.2
***	BUREAU OF FORESTRY		Reported Cleared																			
**	LIQUOR ENFORCEMENT	14,733	Reported Cleared																			
**	STATE POLICE	14,733	Reported Cleared	546 391	145 137	19 3	39 12	11 6	76 12	6 5		20 9	54 52		5 4	82 82	6 6	2 2	28 22		53 39	71.6
***	DRUG ENFORCEMENT		Reported Cleared																			
County Total		14,733	Reported	570	147	19	39	11	79	6		20	57		6	83	9	2	30		62	
Rate Per 100,000			Cleared	3,868.9	997.8	129.0	264.7	74.7	536.2	40.7	.0	135.7	386.9	.0	40.7	563.4	61.1	13.6	203.6	.0	420.8	71.9
				410	139	3	12	6	12	5		9	56		5	83	9	2	23		46	

*** State Police population is calculated by subtracting the contributing local jurisdiction populations from the county population
*** Zero Reporting Agency*

**Part II Offenses and Clearances
By Jurisdiction Within County
2013**

Submissions	Jurisdiction	Pop	Total	O.Ast	Forg	Fraud	Embez	StProp	Vand	Weap	Prost	SexOff	Narc	Gamb	FamOff	DUI	Liq	Drunk	Disord	Vagr	Othr	%Clrd	
GREENE COUNTY																							
***	GREENE CO SHERIFF		Reported Cleared																				
12	SOUTHWEST REGIONAL-GR	2,640	Reported Cleared	21 12		1 1			6 2				4			5 5			2 2		2 2	57.1	
***	RYERSON STATION STATE		Reported Cleared																				
***	BUREAU OF FORESTRY		Reported Cleared																				
12	CUMBERLAND TWP	6,493	Reported Cleared	505 401	21 22	3 1	23 10	3 3	62 49	1 2	3 1	5 3	88 34		15 11	71 72		19 20	119 108	2 2	70 63	79.4	
***	CARMICHAELS BORO	471	Reported Cleared																				
12	WAYNESBURG BORO	4,106	Reported Cleared	189 121	2 2	4 2	12 7	1	47 4		1 1	5 1	8 6			23 23	9 10	16 16	34 28	2 2	25 16	64.0	
**	LIQUOR ENFORCEMENT	24,176	Reported Cleared																				
**	STATE POLICE	24,176	Reported Cleared	598 417	133 131	6 3	26 7	2 1	4 107	5 2	1 1	27 13	43 21		3 1	109 109	3 3	19 19	42 40		68 47	69.7	
	DRUG ENFORCEMENT		Reported Cleared	7 7									7 7									100.0	
County Total		37,886	Reported	1,320	156	14	62	3	7	222	6	5	37	150	18	208	12	54	197	4	165		
Rate Per 100,000			Cleared	3,484.1	411.8	37.0	163.6	7.9	18.5	586.0	15.8	13.2	97.7	395.9	.0	47.5	549.0	31.7	142.5	520.0	10.6	435.5	72.6

** State Police population is calculated by subtracting the contributing local jurisdiction populations from the county population
*** Zero Reporting Agency

**Part II Offenses and Clearances
By Jurisdiction Within County
2013**

Submissions	Jurisdiction	Pop	Total	O.Aslt	Forg	Fraud	Embez	StProp	Vand	Weap	Prost	SexOff	Narc	Gamb	FamOff	DUI	Liq	Drunk	Disord	Vagr	Othr	%Cld
HUNTINGDON COUNTY																						
12	GREENWOOD FURNACE STA		Reported Cleared	2 2																	2 2	100.0
12	TROUGH CREEK STATE PA		Reported Cleared																			
12	BUREAU OF FORESTRY		Reported Cleared																			
12	HUNTINGDON BORO	7,068	Reported Cleared	186 160	1 1				24 6				6 6			4 4	30 26	44 44	53 51		24 22	86.0
12	MOUNT UNION BORO	2,411	Reported Cleared	156 132	39 34		2 1	1 1	1 1				12 12			16 11	3 2	2 2	62 54		18 14	84.6
10	JUNIATA VALLEY REGION	2,779	Reported Cleared	12 5	1				1				1 1			5 2	1 1		1 1		2	41.7
**	LIQUOR ENFORCEMENT	33,671	Reported Cleared																			
**	STATE POLICE	33,671	Reported Cleared	954 702	340 309	9 5	66 16	1 2	5 4	149 39	5 6	29 17	41 36		5 1	105 105	17 18	12 12	72 67		98 65	73.6
	DRUG ENFORCEMENT		Reported Cleared	5 5									5 5									100.0
County Total		45,929	Reported	1,315	381	9	68	1	6	175	5	29	65		5	130	51	58	188		144	
Rate Per 100,000			Cleared	2,863.1	829.5	19.6	148.1	2.2	13.1	381.0	10.9	.0	63.1	141.5	.0	283.0	111.0	126.3	409.3	.0	313.5	
				1,006	344	5	17	2	5	46	6	17	60		1	122	47	58	173		103	76.5

** State Police population is calculated by subtracting the contributing local jurisdiction populations from the county population
*** Zero Reporting Agency

**Part II Offenses and Clearances
By Jurisdiction Within County
2013**

Submissions	Jurisdiction	Pop	Total	O.Aslt	Forg	Fraud	Embez	StProp	Vand	Weap	Prost	SexOff	Narc	Gamb	FamOff	DUI	Liq	Drunk	Disord	Vagr	Othr	%Cld	
INDIANA COUNTY																							
12	INDIANA UNIV OF PA		Reported Cleared	445 416	19 14	3 2	5 4		20 10			1 1	55 52			16 14	231 227	39 39	42 39		14 14	93.5	
12	INDIANA CO SHERIFF		Reported Cleared	2 2																	2 2	100.0	
12	YELLOW CREEK STATE PA		Reported Cleared	13 12					1												12 12	92.3	
***	BUREAU OF FORESTRY		Reported Cleared																				
12	BLAIRSVILLE BORO	3,411	Reported Cleared	102 51	20 9	2	1	1	6				8 4			17 9	2 1	5 3	19 14		21 11	50.0	
***	CHERRY TREE	355	Reported Cleared																				
***	CLYMER BORO	1,339	Reported Cleared																				
12	HOMER CITY BORO	1,682	Reported Cleared	25 2	1 1		4		4	1			1			2	1	1 1	2		8	8.0	
12	INDIANA BORO	13,942	Reported Cleared	1,124 801	73 64	12 12	21 13	5 4	221 32	9 9		4	150 123		2 1	61 58	118 116	153 149	169 130		126 90	71.3	
12	SALTSBURG BORO	861	Reported Cleared	63 54	2 2		3		6 1				6 6				2 2		25 28	2 2	17 13	85.7	
**	LIQUOR ENFORCEMENT	66,378	Reported Cleared	12 8													12 8					66.7	
**	STATE POLICE	66,378	Reported Cleared	1,620 1,174	342 309	11 7	99 44	4 2	5 5	273 36	12 7	1	40 16	112 96		15 5	291 291	26 25	49 48	117 99		223 184	72.5
	DRUG ENFORCEMENT		Reported Cleared	2 6									2 6									300.0	
County Total		87,968	Reported	3,408	457	28	133	4	11	531	22	1	45	334	17	387	392	247	374	2	423		
Rate Per 100,000			Cleared	3,874.1	519.5	31.8	151.2	4.5	12.5	603.6	25.0	1.1	51.2	379.7	.0	439.9	445.6	280.8	425.2	2.3	480.9		
				2,526	399	21	61	2	9	79	16		17	287		372	379	240	310	2	326	74.1	

** State Police population is calculated by subtracting the contributing local jurisdiction populations from the county population
*** Zero Reporting Agency

**Part II Offenses and Clearances
By Jurisdiction Within County
2013**

Submissions	Jurisdiction	Pop	Total	O.Ast	Forg	Fraud	Embez	StProp	Vand	Weap	Prost	SexOff	Narc	Gamb	FamOff	DUI	Liq	Drunk	Disord	Vagr	Othr	%Clrd	
JEFFERSON COUNTY																							
***	JEFFERSON CO SHERIFF		Reported Cleared																				
12	CLEAR CREEK STATE PAR		Reported Cleared	7 6					3 3				1						2 2		1 1	85.7	
***	BUREAU OF FORESTRY		Reported Cleared																				
12	BROCKWAY BORO	2,048	Reported Cleared	291 37	7 4	1 1	18 11		11	2 1			23 4		2	20 8	3 1	17 3	46 3	83 1	58	12.7	
12	BROOKVILLE BORO	3,878	Reported Cleared	146 83	22 20	2 2	7 3	2 1	15 3	2		3 2	13 10			33 11	5 3	6 4	27 22		9 4	56.8	
12	PUNXSUTAWNEY BORO	5,883	Reported Cleared	288 168	59 26	7 5	20 7	5 4	38 21	5 4		6 2	8 7		4 1	13 8	3 2	19 9	60 37		41 35	58.3	
12	REYNOLDSVILLE BORO	2,720	Reported Cleared	205 205	2 2	8 8	3 3	1 1	11 15	15 15		6 6	4 4			16 3	3 14	25 25	53 53	1 1	43 43	100.0	
12	SYKESVILLE BORO	1,142	Reported Cleared																				
**	LIQUOR ENFORCEMENT	28,915	Reported Cleared	5													3	2					
**	STATE POLICE	28,915	Reported Cleared	798 654	210 195	1 2	65 39	3 2	4 2	130 52	8 8	47 42	88 70		1 1	88 88	14 14	8 8	63 58	5 5	63 68	82.0	
***	DRUG ENFORCEMENT		Reported Cleared																				
County Total		44,586	Reported	1,740	300	19	113	9	17	212	17	62	137		23	157	42	77	251	89	215		
Rate Per 100,000			Cleared	3,902.6	672.9	42.6	253.4	20.2	38.1	475.5	38.1	.0	139.1	307.3	.0	51.6	352.1	94.2	172.7	563.0	199.6	482.2	66.3
				1,153	247	16	63	7	14	94	13	52	95		18	118	34	49	175	7	151		

** State Police population is calculated by subtracting the contributing local jurisdiction populations from the county population
*** Zero Reporting Agency

**Part II Offenses and Clearances
By Jurisdiction Within County
2013**

Submissions	Jurisdiction	Pop	Total	O.Aslt	Forg	Fraud	Embez	StProp	Vand	Weap	Prost	SexOff	Narc	Gamb	FamOff	DUI	Liq	Drunk	Disord	Vagr	Othr	%Clrd	
JUNIATA COUNTY																							
***	BUREAU OF FORESTRY		Reported Cleared																				
9	MIFFLIN BORO	642	Reported Cleared	5 5															4 4		1 1	100.0	
**	LIQUOR ENFORCEMENT	24,368	Reported Cleared																				
**	STATE POLICE	24,368	Reported Cleared	639 524	205 202	4 3	37 10	1 1	4 2	69 17	5 6	18 7	37 39			83 83	21 21	17 17	63 56		75 60	82.0	
***	DRUG ENFORCEMENT		Reported Cleared																				
County Total		25,010	Reported	644	205	4	37	1	4	69	5	18	37			83	21	17	67		76		
Rate Per 100,000			Cleared	2,575.0	819.7	16.0	147.9	4.0	16.0	275.9	20.0	.0	72.0	147.9	.0	.0	331.9	84.0	68.0	267.9	.0	303.9	82.1
				529	202	3	10	1	2	17	6	7	39			83	21	17	60		61		

** State Police population is calculated by subtracting the contributing local jurisdiction populations from the county population
*** Zero Reporting Agency

**Part II Offenses and Clearances
By Jurisdiction Within County
2013**

Submissions	Jurisdiction	Pop	Total	O.Aslt	Forg	Fraud	Embez	StProp	Vand	Weap	Prost	SexOff	Narc	Gamb	FamOff	DUI	Liq	Drunk	Disord	Vagr	Othr	%Cld
LACKAWANNA COUNTY																						
12	LACKAWANNA CO DET		Reported 62 Cleared 60		1 1		17 15					5 5			6 6						33 33	96.8
12	BUREAU OF FORESTRY		Reported Cleared																			
12	WAVERLY TWP	1,750	Reported 53 Cleared 44	3 2		5 5		1 1	11 10				3 1			3 2	1 1	4 3	17 15		5 5	83.0
12	COVINGTON TWP	2,330	Reported 50 Cleared 35	1 1		4			17 7				1 1			1 1			7 7		19 18	70.0
2	GREENFIELD TWP	2,098	Reported Cleared																			
12	JEFFERSON TWP	3,775	Reported 22 Cleared 12	1		2 1			9 1						5 5	3 3			2 2			54.5
12	NEWTON TWP	2,865	Reported 18 Cleared 7			2			6 1						1 1				1 1		8 4	38.9
12	ROARING BROOK TWP	1,966	Reported 59 Cleared 28			2			18 3				4 4			3 3		2 2	10 10		20 6	47.5
12	SCOTT TWP	4,944	Reported 23 Cleared 5			1		3		1			4 1			7 2					7 2	21.7
12	SOUTH ABINGTON TWP	9,162	Reported 285 Cleared 176	9 14	6 1	39 10		2 1	60 6	2 2		4 2	18 22		3 2	26 29	7 7	4 5	73 58	2 1	30 16	61.8
12	CARBONDALE CITY	8,869	Reported 498 Cleared 442	38 36		6 5			50 9			6 4	7 7		4 4	16 16	2 2	8 6	74 72		287 281	88.8
12	SCRANTON CITY	75,732	Reported 4,708 Cleared 1,513	653 180	47 6	324 41		27 11	901 57	29 13	6 5	116 34	327 232		36 10	231 119	38 24	337 209	1,157 395	21 12	458 165	32.1
12	ARCHBALD BORO	7,111	Reported 147 Cleared 79	3 3		2			43 7	2 1		6 4	27 22	1 1	15 9	12 11		2 2	32 17		2 2	53.7
12	BLAKELY BORO	6,545	Reported 287 Cleared 241	22 22	3 1	8			30 5			4 1	46 46		10 10	51 51	12 12	14 14	26 26		61 53	84.0
12	CLARKS SUMMIT BORO	6,588	Reported 52 Cleared 35			3			17 5				1 1			12 12		6 6	2 2		11 9	67.3
12	DALTON BORO	1,233	Reported 56 Cleared 40			3		7 7	17 7	3 3			11 11		2 2	1 1			1 1		11 8	71.4
12	DICKSON BORO	6,061	Reported 330 Cleared 238			34 13			30 13			2	69 67		2	57 57	2 2	19 18	34 27		81 41	72.1
12	DUNMORE BORO	14,074	Reported 758 Cleared 123	21 6	3	23			157 4		2 1		28 20		106 2	21 18		27 21	77 30		293 21	16.2
12	JERMYN BORO	2,165	Reported 193 Cleared	49					25			2	5		58	17		6	31			
12	MAYFIELD BORO	1,795	Reported 4 Cleared 4													1 1		1 1	1 1		1 1	100.0
12	MOOSIC BORO	5,741	Reported 171 Cleared 47			18 1		5 4	36 5		1	3 1	2 2		11 11	7 6	2 2	7 2	74 8		5 5	27.5
12	MOSCOW BORO	2,022	Reported 250 Cleared 215		3 2	5 4			13 2	4 4		1 1	7 6		5 5	2 2	2 2	7 7	32 32	1 1	168 147	86.0
12	OLD FORGE BORO	8,281	Reported 125 Cleared 85	19 16	3 1	2						1	4 4			28 28		4 4	10 9		54 23	68.0
12	OLYPHANT BORO	5,199	Reported 51 Cleared 41	10 9		5 3			4 1			2 2	4 4		1 1	16 16		2 2			7 3	80.4
12	TAYLOR BORO	6,252	Reported 339 Cleared 19	6 1	2	17		1	51 1	2 1		2	25 4		3	35 4	1 1	14 1	128 2	1	51 4	5.6

** State Police population is calculated by subtracting the contributing local jurisdiction populations from the county population
*** Zero Reporting Agency

**Part II Offenses and Clearances
By Jurisdiction Within County
2013**

Submissions	Jurisdiction	Pop	Total	O.Aslt	Forg	Fraud	Embez	StProp	Vand	Weap	Prost	SexOff	Narc	Gamb	FamOff	DUI	Liq	Drunk	Disord	Vagr	Othr	%Clrd	
12	THROOP BORO	4,100	Reported Cleared	173 137	1 1	6 1			21 7	2 1		6 5	13 12		27 26	10 10	8 8	14 14	17 17		48 35	79.2	
12	VANDLING BORO	747	Reported Cleared	12 12	2 2								1 1			2 2			4 4		3 3	100.0	
12	JESSUP BORO	4,653	Reported Cleared	40	13				5				1			11			7		3		
***	LACKAWANNA STATE PARK		Reported Cleared																				
**	LIQUOR ENFORCEMENT	18,317	Reported Cleared	10 36										2 29			8 7					360.0	
**	STATE POLICE	18,317	Reported Cleared	1,517 1,387	149 147	2 2	17 8	4 3	60 11		1 1	18 10	93 58		1 1	137 137	21 21	6 6	26 20		982 962	91.4	
	DRUG ENFORCEMENT		Reported Cleared	5 5									4 4								1 1	100.0	
County Total		214,375	Reported	10,298	1,000	70	528	17	50	1,581	45	10	178	705	3	296	710	104	484	1,843	25	2,649	
Rate Per 100,000			Cleared	4,803.7 5,066	466.5 440	32.7 14	246.3 92	7.9 15	23.3 26	737.5 162	21.0 25	4.7 7	83.0 69	328.9 530	1.4 30	138.1 95	331.2 531	48.5 89	225.8 323	859.7 756	11.7 14	1,235.7 1,848	49.2

** State Police population is calculated by subtracting the contributing local jurisdiction populations from the county population
*** Zero Reporting Agency

**Part II Offenses and Clearances
By Jurisdiction Within County
2013**

Submissions	Jurisdiction	Pop	Total	O.Ast	Forg	Fraud	Embez	StProp	Vand	Weap	Prost	SexOff	Narc	Gamb	FamOff	DUI	Liq	Drunk	Disord	Vagr	Othr	%Cld	
LANCASTER COUNTY																							
12	LANCASTER CO SHERIFF		Reported Cleared	2																		2	
***	LANCASTER CO DET		Reported Cleared																				
12	ELIZABETHTOWN COLL		Reported Cleared	185 133	2 1				14 2				18 15				123 97	4 3	6 5			18 10	71.9
12	MILLERSVILLE UNIV OF		Reported Cleared	211 91	1		3		21 1	4 2		1	21 9			51 18	38 24	19 15	12 4			40 18	43.1
12	NORTHERN LANCASTER CO	33,488	Reported Cleared	644 237	41 39	4 1	77 12	5 1	115 10	5 4		7 7	6 5		20 6	30 24	8 8	13 13	236 90			77 17	36.8
12	SUSQUEHANNOCK STATE P		Reported Cleared																				
***	BUREAU OF FORESTRY		Reported Cleared																				
12	MANHEIM TWP	38,857	Reported Cleared	1,236 1,008	228 227	40 27	134 82	3 3	140 35	5 7		20 11	37 42		4 4	79 80	11 11	54 54	72 63			409 362	81.6
12	SOUTHERN REGIONAL - C	3,812	Reported Cleared	71 63	7 7		5 2		4 1			3 2	6 6		4 4	14 14	6 6	2 2	6 6			14 13	88.7
12	SUSQUEHANNA REGIONAL	3,391	Reported Cleared	92 55	6 4		4 1		32 3	1 1	1	-1	9 10			12 11	1 1	2 2	18 17			7 5	59.8
12	EARL TWP	7,130	Reported Cleared	111 89	5 4	1 1	20 14		18 7			3 2	2 2		4 4	26 23	1 1	6 6	14 13	2 2		9 10	80.2
12	EAST COCALICO TWP	10,399	Reported Cleared	232 164	28 25	1	35 15	1	44 5			9 10	10 9			67 65	3 3	8 8	13 13			13 9	70.7
12	SUSQUEHANNA REGIONAL	8,049	Reported Cleared	174 123	36 33	2	15 2		33 9	1 1		5 2	13 12			17 17	6 5	10 9	23 24	-1		14 9	70.7
12	EAST EARL TWP	6,659	Reported Cleared	19 15	19 15																		78.9
12	EAST HEMPFIELD TWP	23,935	Reported Cleared	804 562	86 81	14 10	97 42	1	4 3	120 21	7 6	18 24	33 29		20 16	49 49	13 11	25 25	206 152			111 93	69.9
12	EAST LAMPETER TWP	16,780	Reported Cleared	641 390	19 14	8 2	87 28	1	71 8	10 4	5 3	26 10	29 18		1 1	72 26	13 14	9 9	175 146	14 11		101 95	60.8
12	EPHRATA TWP	10,140	Reported Cleared	134 73	9 3	2 1	36 13	1	18 2			3 5	9 6		4 1	9 11	1 1	5 4	20 16			17 9	54.5
12	LANCASTER TWP	17,084	Reported Cleared	849 700	225 217	9 5	34 24		8 6	105 20	4 4	9 4	45 43		4 3	80 80	3 2	45 44	45 41			233 207	82.4
12	MANOR TWP	20,106	Reported Cleared	775 1,262	29 35	5 8	105 232	2	112 336			22 30	9 10		2 2	88 116	14 14	17 18	294 376	4		72 78	162.8
12	NORTHWEST LANCASTER C	18,776	Reported Cleared	387 82	32 13	4	48 2	1	131 4	9 1		8 2	6 2		18 1	29 28	9 5	16 6	41 8			35 10	21.2
12	SOUTHERN REGIONAL - P	4,626	Reported Cleared	126 95	9 9		11 1		19 4	1		3 2	16 15		3 2	32 32	4 4	2 2	14 14			12 10	75.4
12	UPPER LEACOCK TWP	8,836	Reported Cleared	221 125	9 3	4	19 8	2	42 5			13 4	5 4		1	23 10	1 1	5 5	60 51	1		36 31	56.6
12	WEST COCALICO TWP	7,315	Reported Cleared	110 43	7 7	1 1	9 1		55 3			2 1	7 6			17 15	1 1	3 3	3 1			5 4	39.1
12	WEST EARL TWP	7,981	Reported Cleared	108 84	18 20	1 1	20 7		8 5	3 2		4 2	3 2		1	14 13		1 1	4 2			31 29	77.8
12	WEST HEMPFIELD TWP	16,337	Reported Cleared	409 278	50 47	3	37 7	2	3 2	74 8	1	11 6	21 22		1 1	40 38	6 6	11 11	49 37	2		98 90	68.0

** State Police population is calculated by subtracting the contributing local jurisdiction populations from the county population
*** Zero Reporting Agency

**Part II Offenses and Clearances
By Jurisdiction Within County
2013**

Submissions	Jurisdiction	Pop	Total	O.Ast	Forg	Fraud	Embez	StProp	Vand	Weap	Prost	SexOff	Narc	Gamb	FamOff	DUI	Liq	Drunk	Disord	Vagr	Othr	%Cld	
12	WEST LAMPETER TWP	15,465	Reported Cleared	206 139	24 23	7 3	19 4	1 1	48 11		1 1	4 1	9 9		1	33 32	7 7	5 5	29 26		18 16	67.5	
12	LANCASTER CITY	59,370	Reported Cleared	5,492 4,041	272 235	30 14	302 62	65 46	925 154	72 39	22 17	137 93	328 301		81 49	107 104	34 33	713 705	1,090 977		1,314 1,212	73.6	
12	ADAMSTOWN BORO	1,845	Reported Cleared	37 18	8 5		4 1		13 1							3 3	1 1	1 1	6 5		1 1	48.6	
12	AKRON BORO	3,918	Reported Cleared	71 57	5 4	1 1	4 3	3 1	7 2			1 1	5 4			9 9	2 2	3 3	11 9		20 18	80.3	
12	CHRISTIANA BORO	1,172	Reported Cleared	52 26	2 1	1	3	1 1	6 2	1 1			1		2 1	7 7		5 3	17 8		6 2	50.0	
12	COLUMBIA BORO	10,375	Reported Cleared	901 488	53 49	5 3	20 7	1 1	7 7	239 12		11 4	58 55		6 1	29 29	11 11	30 30	61 61	1 1	369 217	54.2	
12	DENVER BORO	3,867	Reported Cleared	101 67	19 15	4 2	11 4		11 1	4 2		1	3 3			15 9	4 4	5 5	13 11	1 1	10 10	66.3	
12	EAST PETERSBURG BORO	4,515	Reported Cleared	188 163	47 46	1	6 7		15 1			2 2	3 3			7 7		5 5	7 5		95 87	86.7	
12	ELIZABETHTOWN BORO	11,562	Reported Cleared	382 232	66 63	6 6	32 17	3 1	69 8	6 5		6 5	17 14		10 1	40 37	9 2	13 11	42 30	1	62 32	60.7	
12	EPHRATA BORO	13,541	Reported Cleared	434 257	24 22	10 5	43 19	6 5	62 8	1 1		21 13	20 13		6 3	29 28	4 5	38 33	70 42	3 2	97 58	59.2	
12	LITITZ BORO	9,389	Reported Cleared	271 223	16 17	2 2	19 12	4 4	53 11	2 2		5 4	7 7			27 27	7 7	19 19	14 15		96 96	82.3	
12	MANHEIM BORO	4,861	Reported Cleared	377 276	31 29	2 2	37 9	1 8	76 16			17 10	14 13		4 1	48 50	7 6	24 25	30 32	2 2	76 73	73.2	
12	SUSQUEHANNA REGIONAL	2,589	Reported Cleared	109 75	20 15		9 2	2 2	22 3			4 1	17 17		1 1	3 4		4 4	11 10		16 16	68.8	
12	MILLERSVILLE BORO	8,327	Reported Cleared	429 328	38 37	2 2	27 11		65 12	3 2		8 4	12 10		2	20 22	48 41	12 12	61 50	4 3	127 122	76.5	
12	MOUNT JOY BORO	7,984	Reported Cleared	302 241	28 26		17 8	1 1	61 22			15 12	11 9		7 6	45 45	2 2	17 17	52 52		46 41	79.8	
12	MOUNTVILLE BORO	2,834	Reported Cleared	82 59	8 8	1 2	9 6		14 6			3	7 6		1	8 6	1 4	4 4	12 9	1 1	13 11	72.0	
12	NEW HOLLAND BORO	5,416	Reported Cleared	263 219	30 29	1 1	29 23		39 12	1 1		3 1	9 9		5 5	34 31	7 7	13 13	38 40	3 3	51 44	83.3	
12	QUARRYVILLE BORO	2,657	Reported Cleared	113 96	10 11	2 2	3 3		16 5			3 2	9 9			4 4	4 4	6 5	20 18		36 35	86.7	
12	STRASBURG BORO	2,847	Reported Cleared	30 23	6 7		8 4		6 2							1 1	1 1		6 6		2 2	76.7	
12	TERRE HILL BORO	1,334	Reported Cleared	10 9	10 9																	90.0	
**	LIQUOR ENFORCEMENT	91,143	Reported Cleared	7 7										2 1			5 6					100.0	
**	STATE POLICE	91,143	Reported Cleared	1,843 1,464	338 324	30 13	138 34	4 4	18 9	214 42	17 14	41 28	249 249		6 6	444 444	47 46	14 14	79 58		204 179	79.4	
	DRUG ENFORCEMENT		Reported Cleared	42			1						41										
County Total		528,712	Reported	19,283	1,921	204	1,537	10	149	3,137	158	29	448	1,125	219	1,662	463	1,188	2,980	38	4,013		
Rate Per 100,000			Cleared	3,647.2	363.3	38.6	290.7	1.9	28.2	593.3	29.9	5.5	84.7	212.8	41.4	314.3	87.6	224.7	563.6	7.2	759.0		
				14,182	1,779	115	729	9	108	820	100	21	305	998	1	119	1,569	400	1,154	2,543	31	3,381	73.5

** State Police population is calculated by subtracting the contributing local jurisdiction populations from the county population
*** Zero Reporting Agency

**Part II Offenses and Clearances
By Jurisdiction Within County
2013**

Submissions	Jurisdiction	Pop	Total	O.Aslt	Forg	Fraud	Embez	StProp	Vand	Weap	Prost	SexOff	Narc	Gamb	FamOff	DUI	Liq	Drunk	Disord	Vagr	Othr	%Cld
LAWRENCE COUNTY																						
***	LAWRENCE CO SHERIFF		Reported Cleared																			
12	BUREAU OF FORESTRY		Reported Cleared																			
12	HICKORY TWP	2,443	Reported Cleared	30 22	5 5	1			6 2	1 1					1 1	3 3		1 1	5 4		7 5	73.3
***	LITTLE BEAVER TWP	1,389	Reported Cleared																			
12	MAHONING TWP	3,014	Reported Cleared	15 11					3			2 1	1 1			8 8					1 1	73.3
12	NESHANNOCK TWP	9,474	Reported Cleared	94 89	1 1	2 2	1 1			1 1		1	23 23			51 47	4 4		7 7		3 3	94.7
12	NORTH BEAVER TWP	4,066	Reported Cleared	6 2		2			1							2 2					1	33.3
12	PULASKI TWP	3,370	Reported Cleared	50 29		7 2		1 1	14	1 1		1	4 4		4 4	10 10		1 1			7 6	58.0
12	SHENANGO TWP	7,403	Reported Cleared	128 89	16 15				39 1				11 13			35 35	8 7	8 8	10 9	1 1		69.5
12	UNION TWP	5,088	Reported Cleared	205 205	1 1	1 1	4 4		13 13	1 1			8 8		3 3	22 22		9 9	54 54		89 89	100.0
12	WAYNE TWP	2,571	Reported Cleared	19 15	2 2											1 1				11 11	5 1	78.9
12	NEW CASTLE CITY	22,729	Reported Cleared	1,705 1,136	209 160	18 8	108 37	19 17	281 32	59 26	22 17	13 6	308 232		8 5	83 75	6 6	80 80	252 225	4 3	235 207	66.6
***	BESSEMER BORO	1,082	Reported Cleared																			
12	ELLWOOD CITY BORO	7,739	Reported Cleared	435 280	37 31	4 7	23 12	2 2	117 29	4 4		2 3	23 19		16 5	42 38	9 9	33 32	93 69		30 20	64.4
12	NEW WILMINGTON BORO	2,468	Reported Cleared	88 49	12 6	6 1			18	1 1		1 1	8 5			3 3	5 5	2 2	13 10		19 15	55.7
12	WAMPUM BORO	700	Reported Cleared	48 1	1				11 1				1		2	1		1	13	1	17	2.1
12	NEW BEAVER BORO	1,475	Reported Cleared																			
**	LIQUOR ENFORCEMENT	15,072	Reported Cleared																			
**	STATE POLICE	15,072	Reported Cleared	450 335	110 106	5	18 7	6 3	92 19	5 5		13 8	23 18		1 1	61 61	16 16	8 8	37 34		55 49	74.4
	DRUG ENFORCEMENT		Reported Cleared	1 12									1 12									1,200.0
County Total		90,083	Reported	3,274	394	30	170	28	595	73	22	33	411		35	322	48	143	495	6	469	
Rate Per 100,000			Cleared	3,634.4 2,275	437.4 327	33.3 18	188.7 64	.0	660.5 97	81.0 40	24.4 17	36.6 19	456.2 335	.0	38.9 19	357.4 305	53.3 47	158.7 141	549.5 423	6.7 4	520.6 396	69.5

** State Police population is calculated by subtracting the contributing local jurisdiction populations from the county population
*** Zero Reporting Agency

**Part II Offenses and Clearances
By Jurisdiction Within County
2013**

Submissions	Jurisdiction	Pop	Total	O.Ast	Forg	Fraud	Embez	StProp	Vand	Weap	Prost	SexOff	Narc	Gamb	FamOff	DUI	Liq	Drunk	Disord	Vagr	Othr	%Clrd
LEBANON COUNTY																						
12	LEBANON CO DET		Reported 160 Cleared 100			7 4		2 1		1 1		24 15	112 65			1 2	1 1	3 3			9 8	62.5
12	FT INDIANTOWN GAP POL		Reported 37 Cleared 36	1 1	1 1	4 3							8 8		2 2	12 12	1 1	4 4			4 4	97.3
***	MEMORIAL LAKE STATE P		Reported Cleared																			
***	BUREAU OF FORESTRY		Reported Cleared																			
12	ANNVILLE TWP	4,852	Reported 151 Cleared 63	17 11		18 3		2	30 2	1 1		4 1	7 4			14 12	7 5	9 6	30 12		12 6	41.7
12	WEST LEBANON TWP	792	Reported 50 Cleared 15			12 3			5 1	1 1			5 3						16 2		11 5	30.0
12	MILLCREEK TWP	5,513	Reported 47 Cleared 10	9 5		9			20										1		8 5	21.3
12	NORTH ANNVILLE TWP	2,423	Reported 7 Cleared 1			1 1			4												2	14.3
12	NORTH CORNWALL TWP	7,734	Reported 323 Cleared 90	4 4	9 2	47 6		2 1	68 5			2 1	19 10		3	29 22	7 6	10 10	106 24	2	15 3	27.9
12	NORTH LEBANON TWP	11,642	Reported 493 Cleared 124	9 4	6 3	54 3		3 2	76 2	2	1 1	6 4	27 24		5	32 28	4 4	6 5	165 32	6	91 12	25.2
12	NORTH LONDONDERRY TWP	8,243	Reported 237 Cleared 104	24 16	1	64 14		1	18 2	4 3		3 1	29 5			13 7	2 2	3 3	42 30		33 21	43.9
4	SOUTH ANNVILLE TWP	2,902	Reported 8 Cleared 8					1 1	1 1				3 3						3 3			100.0
12	SOUTH LEBANON TWP	9,614	Reported 316 Cleared 128	56 24	1	12 6	1	3 3	29 2	7 6		2	8 6			8 7	17 12	12 6	141 46		19 10	40.5
12	SOUTH LONDONDERRY TWP	7,213	Reported 93 Cleared 60	9 7		8 1			14			1	9 7			12 10	2 2	7 8	21 11		10 14	64.5
12	WEST CORNWALL TWP	1,974	Reported 28 Cleared 41	10 12					2 3							7 7			3 3		6 16	146.4
12	LEBANON CITY	25,583	Reported 1,300 Cleared 820	107 106	14 5	95 44		5 6	367 27	12 11		14 11	132 103		3	66 62	12 13	103 100	202 174	3 2	165 156	63.1
12	CLEONA BORO	2,119	Reported 14 Cleared 11	2 2	1	2			1 1							3 3	1 1	1 1	3 3			78.6
12	CORNWALL BORO	4,188	Reported 14 Cleared 17	3 3		3 3							2 2			2 2	2 2				2 5	121.4
***	MOUNT GREтна BORO	198	Reported Cleared																			
12	MYERSTOWN BORO	3,112	Reported 88 Cleared 43	20 8		3			35 6				3 3				1 1	4 4	11 11		11 10	48.9
12	PALMYRA BORO	7,449	Reported 208 Cleared 76	43 23	1	23 12		1 2	52 1	2 1		8 1	4 2		3 2	5 1	4 3	3 3	28 13		31 12	36.5
**	LIQUOR ENFORCEMENT	30,138	Reported Cleared																			
**	STATE POLICE	30,138	Reported 1,204 Cleared 766	331 276	5 1	194 91	5 4	10 2	139 27	10 6		35 7	49 14		1	202 202	6 6	10 10	109 64		98 56	63.6
***	DRUG ENFORCEMENT		Reported Cleared																			

** State Police population is calculated by subtracting the contributing local jurisdiction populations from the county population
*** Zero Reporting Agency

**Part II Offenses and Clearances
By Jurisdiction Within County
2013**

Submissions	Jurisdiction	Pop	Total	O.Aslt	Forg	Fraud	Embez	StProp	Vand	Weap	Prost	SexOff	Narc	Gamb	FamOff	DUI	Liq	Drunk	Disord	Vagr	Othr	%Clrd	
County Total		135,689	Reported	4,778	645	39	556	6	30	861	40	1	99	417	17	405	67	173	884	11	527		
Rate Per 100,000			Cleared	3,521.3	475.4	28.7	409.8	4.4	22.1	634.5	29.5	.7	73.0	307.3	.0	12.5	298.5	49.4	127.5	651.5	8.1	388.4	
				2,513	498	12	194	4	18	80	30	1	41	259	4	375	60	161	431	2	343	52.6	

*** State Police population is calculated by subtracting the contributing local jurisdiction populations from the county population
*** Zero Reporting Agency*

**Part II Offenses and Clearances
By Jurisdiction Within County
2013**

Submissions	Jurisdiction	Pop	Total	O.Ast	Forg	Fraud	Embez	StProp	Vand	Weap	Prost	SexOff	Narc	Gamb	FamOff	DUI	Liq	Drunk	Disord	Vagr	Othr	%Cld
LEHIGH COUNTY																						
12	LEHIGH CO DET		Reported 189		3	40							134								12	
			Cleared 189		3	40							134								12	100.0
12	LEHIGH NORTHAMPTON AI		Reported 11						2				1			1		1	3		3	
			Cleared 9										1			1		1	3		3	81.8
12	BUREAU OF FORESTRY		Reported Cleared																			
12	SALISBURY TWP	13,672	Reported 186	33 33	3 2	28 18		3 3	84 8	2 2		9 3	11 11			43 43	3 3	4 4	40 39	1 1	16 16	66.4
12	WHITEHALL TWP	27,215	Reported 681	114 101	48 19	145 50	1 1	1 3	208 17	3 3		11 5	16 12		3	91 88	6 6	20 19	239 162	1	210 195	61.0
12	SOUTH WHITEHALL TWP	19,578	Reported 376	30 23	15 6	82 6			116 3	6 5		9 1	54 46		3 3	123 120	11 11	18 18	218 102	1	57 32	50.6
12	LOWER MILFORD TWP	3,832	Reported 2															1			1	100.0
			Cleared 2															1			1	
12	UPPER MACUNGIE TWP	21,972	Reported 426	31 31	6 2	68 14	2	3 2	98 18	1 1		12 10	34 32		5 5	113 110	13 11	7 6	23 11		187 173	70.6
12	UPPER SAUCON TWP	15,606	Reported 158	413 29	32 1	51 4		1 1	82 6	1 6		8 3	11 11		1 1	52 52	6 6	17 16	114 18		32 10	38.3
12	ALLENTOWN CITY	119,277	Reported 4,627	1,764 1,136	121 61	667 182	2	58 20	1,525 83	148 83	37 36	226 32	649 650		63 4	348 354	62 62	606 603	768 549	13 12	1,811 760	52.2
12	ALBURTIS BORO	2,390	Reported 29	1					10			1	3			4			6		4	
			Cleared 20	1					1			1	3			4			6		4	69.0
12	CATASAUQUA BORO	6,510	Reported 143	9 9		9 4							2 2			19 19	2 2	4 4	17 17		85 86	97.3
12	COOPERSBURG BORO	2,406	Reported 33	41 33		4 1			1				3 3			11 11	2 2	2 2	13 12		5 2	80.5
12	COPLAY BORO	3,228	Reported 26	7 8		4 2			26 2				2 2			3 3	1 1	1 1	5 5		4 3	49.1
12	EMMAUS BORO	11,338	Reported 122	208 26	25 1	8 2			94 1			2	4 8		1 1	30 34	3 3	10 10	20 24		10 12	58.7
12	FOUNTAIN HILL BORO	4,631	Reported 222	345 73	80 73	5 13	2 1		49 3			4	13 8			18 11	1 1	11 11	73 52		76 62	64.3
12	MACUNGIE BORO	3,114	Reported 38	40 38				1 1	3 1				5 5			23 23	1 1	2 2	5 5			95.0
12	SLATINGTON BORO	4,272	Reported 1,486	1,542 1,486	18 16	2 8			37 12	5 5		5 5	16 12			29 30	2 2	10 10	18 17	1 1	1,385 1,368	96.4
**	LIQUOR ENFORCEMENT	78,158	Reported 5														5					60.0
			Cleared 3														3					
**	STATE POLICE	78,158	Reported 1,654	2,285 380	429 11	33 38	5 3	31 8	236 27	19 12	11 11	53 21	193 154	1	2 1	668 668	36 34	32 28	104 80		217 178	72.4
	DRUG ENFORCEMENT		Reported Cleared																			
County Total		337,199	Reported	16,921	2,573	242	1,348	12	98	185	48	340	1,151	1	78	1,576	154	746	1,666	17	4,115	
Rate Per 100,000			5,018.1	763.1	71.8	399.8	3.6	29.1	762.5	54.9	14.2	100.8	341.3	.3	23.1	467.4	45.7	221.2	494.1	5.0	1,220.3	
			Cleared	10,401	1,866	106	369	5	38	182	111	47	1,094		15	1,571	148	735	1,102	14	2,917	61.5

** State Police population is calculated by subtracting the contributing local jurisdiction populations from the county population
*** Zero Reporting Agency

**Part II Offenses and Clearances
By Jurisdiction Within County
2013**

Submissions	Jurisdiction	Pop	Total	O.Aslt	Forg	Fraud	Embez	StProp	Vand	Weap	Prost	SexOff	Narc	Gamb	FamOff	DUI	Liq	Drunk	Disord	Vagr	Othr	%Clrd
LUZERNE COUNTY																						
12	PSU HAZLETON CAMPUS		Reported 49 Cleared 36	1	1				6				11 11				12 12		12 11		6 2	73.5
12	WILKES-BARRE SCHOOL P		Reported 12 Cleared 12	1 1					1 1	9 9									1 1			100.0
12	LUZERNE CO DET		Reported 43 Cleared 27	2 2	2	19 17						17 7									3 1	62.8
10	WYOMING AREA SCHOOL D		Reported 14 Cleared 18	6 9				1 1											1 2		6 6	128.6
***	RICKETTS GLEN STATE P		Reported Cleared																			
12	FRANCES SLOCUM STATE		Reported Cleared																			
12	BUREAU OF FORESTRY		Reported Cleared																			
12	HANOVER TWP	11,075	Reported 520 Cleared 227	7 5	6 1	31 9		2 1	150 16	15 11		4 1	50 36		5	26 18	9 7	14 7	164 101		37 14	43.7
12	NEWPORT TWP	5,481	Reported 159 Cleared 39	2		9		11 2	41 8	4 1		1	6 1		1	11 9		6 3	56 12		11 3	24.5
12	PLAINS TWP	9,929	Reported 588 Cleared 149	6 5	7	32 2		4 1	91 4	14 2		8	18 6		2 1	41 28	8 6	46 22	250 54	2	59 18	25.3
12	WILKES-BARRE TWP	2,959	Reported 536 Cleared 132	7 1	11 4	32 4		10 6	60 7	7 2	1		21 18		1 1	23 23		25 6	279 33	3 1	56 26	24.6
12	BUTLER TWP	9,427	Reported 402 Cleared 325	48 42		40 37			48 14	4 5			62 53		2	16 21	5 4	5 5	60 52	3 1	109 91	80.8
12	DALLAS TWP	9,075	Reported 219 Cleared 158	24 22	3	7 2	4 3	1 1	38 5	2 2		1	16 11			37 34	36 36	3 3	36 29		11 10	72.1
12	EXETER TWP	2,381	Reported 36 Cleared 4		1	3		2 1	13 1	2			2 1								10 1	11.1
12	FAIRVIEW TWP	4,525	Reported 63 Cleared 11	1	2 1	4 2			13				2		1	10 2		1	19 1		10 4	17.5
11	JACKSON TWP	4,615	Reported 22 Cleared 20			2			10 10				4 4		2 2	3 3					1 1	90.9
12	JENKINS TWP	4,477	Reported 248 Cleared 39	7 2		15			42 2	3 2		1	2		1	15 18	1 1	2	80 5		79 9	15.7
12	KINGSTON TWP	7,035	Reported 133 Cleared 83	2 1	2	10 1			15 2				5 2			46 44	5 4	2 1	31 17		15 11	62.4
12	LEHMAN TWP	3,518	Reported 78 Cleared 30	20	1 1	4			22 2				3 3			8 8	4 4		7 6		9 6	38.5
12	PITTSTON TWP		Reported 22 Cleared 4			2			8		1					2 2			2 1		7 1	18.2
12	RICE TWP	3,533	Reported 138 Cleared 9			10 2			39 1	1		2	2 1		2	1 1	1 1	1	59 1		20 3	6.5
12	SALEM TWP	4,252	Reported 131 Cleared 77	1 1		2		1	21 7				13 7			12 12	1 1		57 33		23 16	58.8
12	SUGARLOAF TWP	4,240	Reported 33 Cleared 14			2			6 1	1			5 4			5 3	1 1		6 2		7 3	42.4
12	WRIGHT TWP	5,676	Reported 111 Cleared 2	1 1		4		1	31				7			9 1	1	3	42		12	1.8
12	HAZLETON CITY	25,191	Reported 1,605 Cleared 1,112	78 67	15 21	60 4		22 11	275 32	31 9		12 2	162 88		23 9	84 87	36 36	114 114	443 385		250 247	69.3

** State Police population is calculated by subtracting the contributing local jurisdiction populations from the county population
*** Zero Reporting Agency

**Part II Offenses and Clearances
By Jurisdiction Within County
2013**

Submissions	Jurisdiction	Pop	Total	O.Aslt	Forg	Fraud	Embez	StProp	Vand	Weap	Prost	SexOff	Narc	Gamb	FamOff	DUI	Liq	Drunk	Disord	Vagr	Othr	%Cld
12	NANTICOKE CITY	10,406	Reported 1,099 Cleared 750	91 88	1	56 17		5	164 43	16 11	1	17 9	88 48		23 13	14 16	5 4	31 30	469 433	1 1	117 37	68.2
12	PITTSSTON CITY	7,710	Reported 789 Cleared 3	13 2	5	28		1	83	5	1	24	30		3	19		49	306 1	1	221	.4
12	WILKES-BARRE CITY	41,166	Reported 2,490 Cleared 1,393	149 96	37 15	102 7	9 5	37 12	371 22	30 23	9 5	50 11	268 176		142 98	154 96	24 24	355 336	124 101		629 366	55.9
12	ASHLEY BORO	2,776	Reported 179 Cleared 14	1		7 4	1	1	20	3			18 3		1	7 1	3 2	12	59 3		46 1	7.8
12	AVOCA BORO	2,665	Reported 169 Cleared 103	18 20	1 1	9 2	1 1		34	1 1			8 8		11 11	21 21		16 8	24 16		25 14	60.9
12	CONYNGHAM BORO	1,907	Reported 55 Cleared 52						1				3 3		1 1	4 4		1 1	11 10		34 33	94.5
12	COURTDALE BORO	735	Reported 28 Cleared 7					1 1	6 1							3 2	1 1		8 1		8 1	25.0
12	DALLAS BORO	2,808	Reported 18 Cleared 18	18 18																		100.0
12	DUPONT BORO	2,718	Reported 136 Cleared 70			4 4			32 2			1 1	8 8			11 11	1 1	5 5	23 17		51 21	51.5
12	DURYEA BORO	4,936	Reported 446 Cleared 198	19 16	6 4	24		8 7	43 2	3 2		1	46 41		68	35 35	14 14	9 4	24 6		146 67	44.4
12	EDWARDSVILLE BORO	4,798	Reported 688 Cleared 102	18 10	2	8 1		9 3	108 7	13 1		6	30 16		2	11 6	4 3	34 13	265 35	8 1	170 6	14.8
12	EXETER BORO	5,638	Reported 440 Cleared 81	5 3	2 1	18 4		1	67 4	3 1		4 1	15 12		10 1	23 22	3 2	9 3	187 17	2	91 10	18.4
12	FORTY FORT BORO	4,186	Reported 254 Cleared 51	1	1 1	29 2		1	28 2	3 1		1	17 11		1	23 20	5 1	9 2	49 6		86 5	20.1
12	FREELAND BORO	3,509	Reported 171 Cleared 48	5 1	1	8		2	34 1	1		5 3	12 11		1	7 3	1 1	12 6	53 10	2 1	28 10	28.1
12	HUGHESTOWN BORO	1,397	Reported 39 Cleared 25		1	4 1			2	2 2			1 1		15 9	5 5		1 1	6 5		2 1	64.1
12	KINGSTON BORO	13,117	Reported 1,151 Cleared 325	47 30	16 6	49 5		9 5	183 5	9 5		3	161 118		1	39 39	5 4	63 44	468 34	2 1	96 29	28.2
12	LAFLIN BORO	1,486	Reported 37 Cleared 8		1	3 1			4			1	2 1			6 5	1 1	1	7		11	21.6
12	LARKSVILLE BORO	4,463	Reported 316 Cleared 86	20 13	3 1	13 4		2	69 11	3		1	10 2		6 1	24 14		14 2	58 8	1	93 29	27.2
12	LUZERNE BORO	2,853	Reported 194 Cleared 32	2	1	8 1			40 1	1		1 1	16 11			24 10		14 2	67 5		20 1	16.5
12	NESCOPECK BORO	1,570	Reported 32 Cleared 1			1			5				2 1			3		1	11	1	8	3.1
8	PLYMOUTH BORO	5,917	Reported 186 Cleared 89	17 17		4 2			33 2	5 3		2 2	8 6		2 1	10 9	2 1	16 11	75 28		12 7	47.8
12	PRINGLE BORO	976	Reported 70 Cleared 29	3 2		2			14 1	2			14 10			3 3		3 3	23 6		6 4	41.4
5	SHICKSHINNY BORO	834	Reported 13 Cleared 12					1 1	1				5 5		2 2	1 1	1 1		2 2			92.3
12	SUGAR NOTCH BORO	981	Reported 6 Cleared 8						2 3				1 2		3 3							133.3
12	SWOYERSVILLE BORO	5,050	Reported 248 Cleared 49	7 3	1	17 1		1	44 2	2		1 1	10 3		1	12 12	4 2	11 4	73 14	1	63 7	19.8
12	WEST HAZLETON BORO	4,567	Reported 356 Cleared 93	2	6	16 3		2	63 2	8 1		3	28 15		3	28 29	2 2	17 13	129 20		49 8	26.1

** State Police population is calculated by subtracting the contributing local jurisdiction populations from the county population
*** Zero Reporting Agency

**Part II Offenses and Clearances
By Jurisdiction Within County
2013**

Submissions	Jurisdiction	Pop	Total	O.Aslt	Forg	Fraud	Embez	StProp	Vand	Weap	Prost	SexOff	Narc	Gamb	FamOff	DUI	Liq	Drunk	Disord	Vagr	Othr	%Clrd	
12	WEST PITTSTON BORO	4,840	Reported Cleared	318 60	4 3	17 2		1 1	71 8	2 1			5 3		2 1	6 4	3 2	8 3	123 19	4	72 13	18.9	
12	WEST WYOMING BORO	2,715	Reported Cleared	220 15	2	14 1		1	16 1	1			4 2		3 1	6 4		3 1	49 3		121 2	6.8	
12	WHITE HAVEN BORO	1,125	Reported Cleared	44 4	2	1 4 1		1	6			1	2			16 2		1	5 1		5	9.1	
12	WYOMING BORO	3,055	Reported Cleared	237 24		1 22 1		1	22 3	5 2			8 1		4	6 3		9 4	87 7		72 3	10.1	
12	HARVEYS LAKE BORO	2,800	Reported Cleared	99 16	5 2	1		1	18	1		1	4 2			10 5		3 3	36 4		20	16.2	
**	LIQUOR ENFORCEMENT	49,783	Reported Cleared	7 15										3 12			4 3					214.3	
**	STATE POLICE	49,783	Reported Cleared	2,254 1,620	439 413	108 9	60 16	2 1	36 19	355 119	16 16	17 17	45 21	331 269	2 2	1	301 301	14 11	23 23	137 123		367 260	71.9
	DRUG ENFORCEMENT		Reported Cleared	97 89									95 87									2 2	91.8
County Total		320,876	Reported	18,048	1,102	246	816	17	176	2,869	228	30	214	1,642	5	345	1,181	217	952	4,566	30	3,412	
Rate Per 100,000			Cleared	5,624.6	343.4	76.7	254.3	5.3	54.8	894.1	71.1	9.3	66.7	511.7	1.6	107.5	368.1	67.6	296.7	1,423.0	9.3	1,063.3	44.4
				8,018	896	66	160	10	73	355	113	22	60	1,122	14	157	997	192	683	1,681	7	1,410	

*** State Police population is calculated by subtracting the contributing local jurisdiction populations from the county population
*** Zero Reporting Agency*

**Part II Offenses and Clearances
By Jurisdiction Within County
2013**

Submissions	Jurisdiction	Pop	Total	O.Aslt	Forg	Fraud	Embez	StProp	Vand	Weap	Prost	SexOff	Narc	Gamb	FamOff	DUI	Liq	Drunk	Disord	Vagr	Othr	%Cld	
LYCOMING COUNTY																							
***	LYCOMING CO SHERIFF		Reported Cleared																				
12	LITTLE PINE STATE PAR		Reported Cleared																				
***	BUREAU OF FORESTRY		Reported Cleared																				
12	MUNCY TWP	1,115	Reported Cleared	30 11		3			5 2												22 9	36.7	
12	OLD LYCOMING TWP	5,049	Reported Cleared	652 469	69 65	3	26 6	44 19	42 15	5 5	1	7 3	60 40		3 2	129 118	22 17	57 52	68 49		116 78	71.9	
12	WILLIAMSPORT CITY	29,536	Reported Cleared	2,604 1,654	169 121	30 9	24 22	2 2	520 73	30 18	2 1	37 9	274 185		8 7	135 119	24 22	143 141	212 169	1 1	993 755	63.5	
12	DUBOISTOWN BORO	1,205	Reported Cleared	8 4									2			3 3					3 1	50.0	
12	HUGHESVILLE BORO	2,150	Reported Cleared	92 21	2		5		23				5 3		1	14 6	1 1	5 3	25 4		11 4	22.8	
12	TIADAGHTON VALLEY REG	6,693	Reported Cleared	364	58	4	46	5	2	18		7	15		2	28	4	26	85		64		
12	MONTGOMERY BORO	1,583	Reported Cleared	50 32					15 4				1 1		1 1	3 3	1	4 4	14 13		11 6	64.0	
12	MONTOURSVILLE BORO	4,631	Reported Cleared	336 75	1 1	3 1	14 5		34 1	1	1		13 6			43 36	7 4	10 3	118 9	1	90 9	22.3	
12	MUNCY BORO	2,480	Reported Cleared	47 33	5 5	1 1	1 1	4 1	4	1		1 1	3 3			14 14	2		4 3		7 4	70.2	
12	SOUTH WILLIAMSPORT BO	6,399	Reported Cleared	171 85	2	1	14 3	1 1	33 2	3 3		3	28 20		2 1	28 21	4 4	5 5	26 15		21 10	49.7	
**	LIQUOR ENFORCEMENT	56,598	Reported Cleared	10 10		2 2											6 6	1 1			1 1	100.0	
**	STATE POLICE	56,598	Reported Cleared	1,491 1,141	348 325	14 10	125 48	4 1	5 2	149 34	19 6	7 4	23 8	191 139	1	1 1	360 360	24 30	17 17	64 53		139 103	76.5
	DRUG ENFORCEMENT		Reported Cleared	3 3									3 3									100.0	
County Total		117,439	Reported	5,858	654	61	255	9	58	843	59	11	78	595	1	18	757	95	268	616	2	1,478	
Rate Per 100,000			Cleared	4,988.1	556.9	51.9	217.1	7.7	49.4	717.8	50.2	9.4	66.4	506.6	.9	15.3	644.6	80.9	228.2	524.5	1.7	1,258.5	60.4
				3,538	517	23	85	1	25	131	32	5	21	400		12	680	84	226	315	1	980	

** State Police population is calculated by subtracting the contributing local jurisdiction populations from the county population
*** Zero Reporting Agency

**Part II Offenses and Clearances
By Jurisdiction Within County
2013**

Submissions	Jurisdiction	Pop	Total	O.Ast	Forg	Fraud	Embez	StProp	Vand	Weap	Prost	SexOff	Narc	Gamb	FamOff	DUI	Liq	Drunk	Disord	Vagr	Othr	%Cld	
MCKEAN COUNTY																							
12	UNIVERSITY OF PITTSBU		Reported Cleared	58 47		11 7			9 3			1 1	10 10			1 1	11 11	2 2	12 12		1 1		
12	MCKEAN CO DET		Reported Cleared	77 49			2 2					1 1	70 43								3 2	63.6	
***	BUREAU OF FORESTRY		Reported Cleared																				
12	BRADFORD TWP	4,834	Reported Cleared	98 86	27 31	1 1	6 2		17 5	1 1		2 3	7 7			10 9	2 2	3 3	13 13		9 9	87.8	
12	FOSTER TWP	4,287	Reported Cleared	45 43	7 7		5 4	1 1				4 5	4 4			10 9	1 1	2 2	6 5		5 5	95.6	
12	BRADFORD CITY	8,660	Reported Cleared	1,340 313	33 14	5 2	17 1	5 2	168 16	7 5		6 1	63 50		9 1	64 61	11 4	64 31	763 116	3	122 9	23.4	
12	OTTO ELDRED REGIONAL	2,372	Reported Cleared	6 6						1 1						1 1			4 4			100.0	
12	KANE BORO	3,681	Reported Cleared	461 436	21 22	4 1	4 3	3	31 12	7 7			169 169		39 39	21 21	3 3	21 21	44 44		94 94	94.6	
12	MOUNT JEWETT BORO	910	Reported Cleared	44 44									7 7			3 3	2 2	2 2	10 10		20 20	100.0	
12	PORT ALLEGANY BORO	2,130	Reported Cleared	162 154	26 26	1 1	9 9	9 8	4 3			4 4	2 2		22 22	26 26	21 17	7 7	25 24		6 5	95.1	
12	SMETHPORT BORO	1,631	Reported Cleared	46 40	6 6	1 1		4 3	3 1				2 2		2 2	3 3	3 3		5 5		17 14	87.0	
**	LIQUOR ENFORCEMENT	14,518	Reported Cleared	1													1						
**	STATE POLICE	14,518	Reported Cleared	332 265	109 107	1	5 2	1 1	49 9	1 1		14 9	18 13			66 66	6 6	3 3	17 17		42 31	79.8	
	DRUG ENFORCEMENT		Reported Cleared	5 5									5 5									100.0	
County Total		43,023	Reported	2,675	229	13	57	2	23	18		32	357		72	205	61	104	899	3	319		
Rate Per 100,000			Cleared	6,217.6 1,488	532.3 213	30.2 6	132.5 28	4.6 2	53.5 15	653.1 49	41.8 16	.0 23	74.4 312	829.8 312	.0 64	167.4 200	476.5 49	141.8 71	241.7 71	2,089.6 250	7.0	741.5 190	55.6

** State Police population is calculated by subtracting the contributing local jurisdiction populations from the county population
*** Zero Reporting Agency

**Part II Offenses and Clearances
By Jurisdiction Within County
2013**

Submissions	Jurisdiction	Pop	Total	O.Aslt	Forg	Fraud	Embez	StProp	Vand	Weap	Prost	SexOff	Narc	Gamb	FamOff	DUI	Liq	Drunk	Disord	Vagr	Othr	%Cld
MERCER COUNTY																						
12	MERCER CO SHERIFF		Reported 116 Cleared 101										1 1			3 3			1 1		111 96	87.1
***	MAURICE K. GODDARD ST		Reported Cleared																			
***	BUREAU OF FORESTRY		Reported Cleared																			
12	HEMPFIELD TWP	3,777	Reported 169 Cleared 126	4 3	2 1	4 4			20 2			3 1	16 15			11 11	2 2	7 7	6 5		94 75	74.6
12	JEFFERSON TWP	1,862	Reported 19 Cleared 9	1 1									1			13 7	1 1		3			47.4
12	PYMATUNING TWP	3,238	Reported 224 Cleared 159	73 59	2 1	9 3			24 3	1 1		10 3	19 12		4 4	12 12	2 2	5 5	36 34		27 20	71.0
12	SOUTH PYMATUNING TWP	2,651	Reported 37 Cleared 31	3 3					4 1			2 1	12 11			1 1	2 2	7 7	3 2		3 3	83.8
12	WEST SALEM TWP	3,503	Reported 130 Cleared 74	4 3	3 2	2 2		2	19 5	3 2		2	28 19		1	13 12	2 1	12 10	24 11	1 1	14 6	56.9
12	SW MERCER COUNTY REGI	10,197	Reported 61 Cleared 21	61 21																		34.4
12	SHARON CITY	13,750	Reported 816 Cleared 488	97 71	13 3	51 10		8 1	173 20	7 6	1	4 3	58 48		2 1	40 35	6 3	76 74	181 142	4 4	95 67	59.8
12	HERMITAGE CITY	16,163	Reported 711 Cleared 558	68 74	18 8	73 28	20 20	5 4	97 18	4 4		8 6	68 64		1 2	172 168	21 20	28 27	66 58	1 1	61 56	78.5
12	GREENVILLE BORO	5,890	Reported 147 Cleared 86	4 3	3 2	3 2		1	24 6	3 2		2	30 21		1	16 14	3 2	15 13	26 13	1 1	15 7	58.5
12	GROVE CITY BORO	8,206	Reported 181 Cleared 163	29 31	2 4	11 10			25 5	2 2		3 2	10 12			25 28	6 9	3 3	39 36	1 1	25 20	90.1
12	JAMESTOWN BORO	605	Reported 15 Cleared 12		1 1				4							1 1		2 2			7 8	80.0
12	MERCER BORO	1,967	Reported 31 Cleared 19	1					8 1				2 1		1 1	3 2		3 3	2 2		11 9	61.3
12	SANDY LAKE BORO	651	Reported 25 Cleared 24	3 3		11 11		1 1		1 1								2 2	3 3		4 3	96.0
12	SHARPSVILLE BORO	4,330	Reported 276 Cleared 95	21 17	1 1	12 1		1	50 2	3		3 1	12 8		4	15 15	3 2	18 14	112 30	2 1	19 3	34.4
12	STONEBORO BORO	1,031	Reported 3 Cleared 2						1									2 2				66.7
**	LIQUOR ENFORCEMENT	37,473	Reported Cleared														1					
**	STATE POLICE	37,473	Reported 504 Cleared 351	78 71	12 7	52 22	5 4	4 5	91 16	8 7	1 1	7 6	40 17		1 2	98 98	8 8	13 13	27 23		59 51	69.6
	DRUG ENFORCEMENT		Reported 16 Cleared 3										16 3									18.8
County Total		115,294	Reported 3,482 Cleared 2,322	447 387.7	57 49.4	228 197.8	25 21.7	22 19.1	540 468.4	32 27.8	2 1.7	44 38.2	313 271.5		15 13.0	423 366.9	57 49.4	193 167.4	529 458.8	10 8.7	545 472.7	66.7

** State Police population is calculated by subtracting the contributing local jurisdiction populations from the county population
*** Zero Reporting Agency

**Part II Offenses and Clearances
By Jurisdiction Within County
2013**

Submissions	Jurisdiction	Pop	Total	O.Aslt	Forg	Fraud	Embez	StProp	Vand	Weap	Prost	SexOff	Narc	Gamb	FamOff	DUI	Liq	Drunk	Disord	Vagr	Othr	%Cld
MIFFLIN COUNTY																						
12	MIFFLIN COUNTY REGION	16,944	Reported Cleared	671 246	22 14	11 4	82 6	2 1	111 17	4 3		10 2	18 10		10 2	35 31	4 4	32 27	279 102		51 23	36.7
	*** REEDS GAP STATE PARK		Reported Cleared																			
	*** BUREAU OF FORESTRY		Reported Cleared																			
12	ARMAGH TWP	3,854	Reported Cleared	33 29			2 1		1 1							11 11	5 4	1 1	7 6		6 5	87.9
12	GRANVILLE TWP	5,108	Reported Cleared	216 27	2	3	20 2	1	26			4	6 2		1	13 8	1	9 4	108 8	1	21 3	12.5
12	LEWISTOWN BORO	8,370	Reported Cleared	775 153	7 1	3 1	38 4	2	2 4	2		9 3	66 26			43 37	3	67 40	308 16		78 20	19.7
**	LIQUOR ENFORCEMENT	12,508	Reported Cleared	1													1					
**	STATE POLICE	12,508	Reported Cleared	412 343	124 122	2 1	30 19	1 1	2 15	45 1	1 1	11 8	37 34		4 1	64 64	13 13	9 9	36 30		33 25	83.3
	DRUG ENFORCEMENT		Reported Cleared	1 1									1 1									100.0
County Total		46,784	Reported	2,109	155	19	172	3	7	330	7	34	128		15	166	27	118	738	1	189	
Rate Per 100,000			Cleared	4,508.0	331.3	40.6	367.6	6.4	15.0	705.4	15.0	.0	273.6	.0	32.1	354.8	57.7	252.2	1,577.5	2.1	404.0	
				799	137	6	32	1	2	37	4	13	73		3	151	21	81	162		76	37.9

** State Police population is calculated by subtracting the contributing local jurisdiction populations from the county population
*** Zero Reporting Agency

**Part II Offenses and Clearances
By Jurisdiction Within County
2013**

Submissions	Jurisdiction	Pop	Total	O.Aslt	Forg	Fraud	Embez	StProp	Vand	Weap	Prost	SexOff	Narc	Gamb	FamOff	DUI	Liq	Drunk	Disord	Vagr	Othr	%Cld	
MONROE COUNTY																							
12	EAST STROUDSBURG UNIV		Reported Cleared	310 278	2 2				27 9			3 2	41 39			14 14	92 88	53 53	38 37	1 1	39 33	89.7	
***	MONROE CO SHERIFF		Reported Cleared																				
12	MONROE CO DET		Reported Cleared	161 134		1 1	19 19			1 1	1 1	31 17	54 44		1	11 9		2 2	3 3		37 37	83.2	
12	TOBYHANNA STATE PARK		Reported Cleared	14 14																	14 14	100.0	
12	BUREAU OF FORESTRY		Reported Cleared																				
12	POCONO TWP	10,951	Reported Cleared	693 267	32 31	16 4	52 10	3 2	50 1	2 3	1	8 4	92 74		2	88 81	1	24 14	246 25	2 1	74 17	38.5	
12	BARRETT TWP	4,149	Reported Cleared	180 80	5 4	1 1	25 4	1 1	21 2			4 5	26 24			26 20	3 2	2 1	25 6		41 10	44.4	
12	STROUD AREA REGIONAL	34,404	Reported Cleared	2,581 428	115 45	19 3	202 10	14 3	363 21	16 4	1	40 6	120 53		21 3	133 91	44 10	258 28	867 119	4 1	364 31	16.6	
12	POCONO MOUNTAIN REGIO	38,878	Reported Cleared	1,945 1,434	159 136	15 4	139 32	1	12 14	213 52	7 5	1	49 104		16 4	146 125	12 13	49 49	721 664		267 208	73.7	
***	DELAWARE WATER GAP BO	728	Reported Cleared																				
**	LIQUOR ENFORCEMENT	79,199	Reported Cleared																				
**	STATE POLICE	79,199	Reported Cleared	3,267 2,619	528 492	168 48	144 48	5 1	46 37	369 76	17 17	1 1	65 38	373 358		5 3	950 950	29 28	41 41	89 83		437 398	80.2
	DRUG ENFORCEMENT		Reported Cleared																				
County Total		168,309	Reported	9,151	841	220	581	6	76	1,043	43	5	200	844	45	1,368	181	429	1,989	7	1,273		
Rate Per 100,000			Cleared	5,437.0	499.7	130.7	345.2	3.6	45.2	619.7	25.5	3.0	118.8	501.5	.0	812.8	107.5	254.9	1,181.8	4.2	756.3		
				5,254	711	60	123	1	57	161	30	2	96	696	10	1,290	141	188	937	3	748	57.4	

** State Police population is calculated by subtracting the contributing local jurisdiction populations from the county population
*** Zero Reporting Agency

**Part II Offenses and Clearances
By Jurisdiction Within County
2013**

Submissions	Jurisdiction	Pop	Total	O.Ast	Forg	Fraud	Embez	StProp	Vand	Weap	Prost	SexOff	Narc	Gamb	FamOff	DUI	Liq	Drunk	Disord	Vagr	Othr	%Cld
MONTGOMERY COUNTY																						
***	MONTGOMERY CO SHERIFF		Reported Cleared																			
12	MONTGOMERY CO DET		Reported Cleared	164 163	7 6	1 1	9 9			1 1			59 59	1 1							86 86	99.4
12	EVANSBURG STATE PARK		Reported Cleared	13 11					2										2 2		9 9	84.6
***	FORT WASHINGTON STATE		Reported Cleared																			
***	BUREAU OF FORESTRY		Reported Cleared																			
12	ABINGTON TWP	55,559	Reported Cleared	1,999 1,162	205 117	36 19	282 63	5 2	223 14	10 8		30 15	474 423		1 1	239 224	61 59	71 67	256 81	5 2	101 67	58.1
12	CHELTENHAM TWP	36,903	Reported Cleared	1,219 587	121 76	5 2	179 27	10 7	5 6	183 10	9 7	20 3	115 95	2 1	7 5	42 43	5 4	10 10	204 45	4 4	298 242	48.2
12	HATFIELD TWP	20,890	Reported Cleared	510 291	30 28	9 3	97 17	5 2	2 1	78 2	1 1		25 20			86 79	9 9	51 51	80 43		26 27	57.1
12	LOWER MERION TWP	58,226	Reported Cleared	1,662 911	76 49	19 6	151 27	2 1	4	206 16	6 6		148 116		7 7	211 207	92 85	244 226	421 135		69 29	54.8
12	LOWER MORELAND TWP	13,122	Reported Cleared	503 262	11 8	6 2	63 5	1 1	3 3	33 3	1 1		62 52		1	126 111	13 10	16 12	76 30		89 23	52.1
12	LOWER POTTS GROVE TWP	12,156	Reported Cleared	701 248	50 31	6 1	104 31	4 4	71 1	11 1		5 3	64 22		19 3	48 43	5 2	45 30	192 53	4	73 23	35.4
12	PLYMOUTH TWP	16,647	Reported Cleared	1,016 872	17 15	24 18	133 68	2 2	60 23	3 2	3 3	6 4	88 80		273 271	78 75	20 20	64 64	158 139	5 5	82 83	85.8
12	SPRINGFIELD TWP	19,500	Reported Cleared	252 138	8 8	2	53 2	1 1	53 2	1 1		4 1	24 20			29 30	7 6	8 8	43 41	2 2	17 16	54.8
12	UPPER DUBLIN TWP	26,262	Reported Cleared	517 366	61 42	13 4	44 17	1 2	3 2	25 7	7 6		53 41		1	83 66	14 10	26 22	79 52		97 85	70.8
12	UPPER MORELAND TWP	24,149	Reported Cleared	2,197 1,841	81 73	15 6	87 15	1	12 11	112 16	2 1	1 7	1,403 1,401		4 1	112 112	24 24	58 57	58 35		217 81	83.8
12	WEST NORRITON TWP	15,781	Reported Cleared	659 602	81 77	4 3	76 67	1	2 2	91 55	4 5		51 52		4 4	60 62	6 6	32 32	149 146	2 2	89 85	91.4
12	WEST POTTS GROVE TWP	3,890	Reported Cleared	259 158	20 20		24 6			43 1	1	1	16 12			22 14	1 1	20 20	11 19		100 65	61.0
12	UPPER GWYNEDD TWP	15,848	Reported Cleared	230 163	6 4	1	29 6			34 4	2 2		11 11			33 34	7 8	6 6	34 30		62 54	70.9
12	UPPER POTTS GROVE TWP	5,387	Reported Cleared	180 31	3 2		29			31	3		13 9		1	17 14	1 1	5 1	46 4		29	17.2
12	DOUGLASS TWP	10,345	Reported Cleared	256 45	3 1	7	33 1	1		56 5	1		12 9		2	20 21	1	4 1	60 1		55 6	17.6
12	EAST NORRITON TWP	14,107	Reported Cleared	503 228	7 6	3 2	49 6	2 1		64 8	7 5		13 10		3 2	45 45	5 4	23 18	230 106	3 1	49 14	45.3
12	FRANCONIA TWP	13,245	Reported Cleared	279 240	2 2		39 28	1		40 37	2 2		35 32		1	49 44	10 11	14 14	9 8		74 61	86.0
12	HORSHAM TWP	26,397	Reported Cleared	320 239	20 14	4 2	32 16			36 29	3 1	1	10 6		1	34 29	13 11	33 29	56 37		73 64	74.7
12	LIMERICK TWP	18,619	Reported Cleared	572 293	14 15	2 2	72 18		7 6	97 14	3 2		40 37		2 1	53 49	6 6	13 11	82 49		168 77	51.2
12	LOWER FREDERICK TWP	4,883	Reported Cleared	103 56	21 18		14 1			21 1	1 1		3 3		1 1	2 2	1 1	2 2	3 1		34 25	54.4

** State Police population is calculated by subtracting the contributing local jurisdiction populations from the county population
*** Zero Reporting Agency

**Part II Offenses and Clearances
By Jurisdiction Within County
2013**

Submissions	Jurisdiction	Pop	Total	O.Aslt	Forg	Fraud	Embez	StProp	Vand	Weap	Prost	SexOff	Narc	Gamb	FamOff	DUI	Liq	Drunk	Disord	Vagr	Othr	%Cld
12	LOWER GWYNEDD TWP	11,546	Reported Cleared	77 51	3 4	1 2			28	2 2			4 4			13 13	3 3	6 6	3 3		14 14	66.2
12	LOWER PROVIDENCE TWP	25,672	Reported Cleared	552 374	30 33	6 2	86 19	3	80 18	2 3		14	82 85		2	87 87	9 9	35 35	84 44		32 27	67.8
12	LOWER SALFORD TWP	15,319	Reported Cleared	179 174	8 7	3 3	5 3		16 11	1 1			15 19			39 40	13 12	34 34	34 32	1 1	10 10	97.2
12	MARLBOROUGH TWP	3,288	Reported Cleared	65 38	4 4		9 4	1	13 5			1	11 7			5 4	1 1	2 2	2 1		16 10	58.5
12	MONTGOMERY TWP	25,675	Reported Cleared	1,155 1,020	13 13	21 13	139 88	3 3	93 53			8 7	69 76		142 144	186 188	20 20	52 52	114 113		295 250	88.3
12	NEW HANOVER TWP	11,943	Reported Cleared	168 84	5 3		28 6	2	38 4			4 4	3 3		1 1	33 32		5 4	28 16	3 1	18 10	50.0
12	TOWAMENCIN TWP	18,117	Reported Cleared	507 391	15 16	5 2	55 7	2 2	53 20	11 11		7 6	118 116		1	96 93	14 13	12 12	50 42		67 50	77.1
12	UPPER MERION TWP	28,585	Reported Cleared	1,009 589	58 45	12 7	186 64		117 9	1 1	41 36	18	87 77			79 79	18 18	91 91	63 64		238 86	58.4
12	UPPER PROVIDENCE TWP	21,699	Reported Cleared	512 276	18 16	7	53 7		97 9	1		12 4	49 42		1	57 52	12 8	29 24	36 26		140 87	53.9
12	WHITEMARSH TWP	17,495	Reported Cleared	473 268	39 32	5 1	62 11	1 1	61 4			6 4	22 19		-1 1	64 58	17 11	34 28	104 68		58 29	56.7
12	WHITPAIN TWP	19,152	Reported Cleared	416 307	3 4	2 2	83 45		62 6	1 1		2 2	132 129			23 23	16 16	25 25	13 12	1 1	53 41	73.8
12	AMBLER BORO	6,514	Reported Cleared	143 80	22 14	1 1	18 2		38 3			2 1	3 4			9 9		20 18	15 15		15 13	55.9
12	BRIDGEPORT BORO	4,574	Reported Cleared	332 160	14 12	1 1	20 3	5	54 8			2	18 11		1	43 31	6 4	34 23	105 55		29 11	48.2
12	BRYN ATHYN BORO	1,402	Reported Cleared	48 34			4		5							8 8	8 8		9 7		14 11	70.8
12	COLLEGEVILLE BORO	5,161	Reported Cleared	181 103	13 10	2	19 10		25 5	1 1		2 1	11 8			5 5	18 17	21 20	29 15	1 1	34 10	56.9
12	CONSHOCKEN BORO	7,875	Reported Cleared	639 174	1 1	1 3	50 6	1	56 3	2 2		4 1	66 45		2	14 9	14 12	32 24	97 51	2 2	296 14	27.2
12	UPPER PERK POLICE DIS	6,831	Reported Cleared	477 463	122 122	4 2	20 18	7 5	134 135	1		11 8	39 33		2	28 28	2 2	17 17	15 15		75 76	97.1
12	HATBORO BORO	7,387	Reported Cleared	167 140	9 11	1 2	16 8	1 1	32 12	1 1		2 1	8 8			37 38	6 6	26 26	16 15		10 8	83.8
12	JENKINTOWN BORO	4,449	Reported Cleared	126 112	2 2		2		13 1				9 9			26 26	6 6	15 15	29 29		24 24	88.9
12	LANSDALE BORO	16,395	Reported Cleared	928 757	31 24	9 8	70 39	1	126 13	1 1		14 7	77 87			116 114	12 12	123 125	54 52		292 273	81.6
12	NARBERTH BORO	4,299	Reported Cleared	23 18	1 1		5 1		2 1				1 1			2 2		3 3	9 9			78.3
12	NORRISTOWN BORO	34,453	Reported Cleared	2,482 1,852	400 314	15 9	112 20	6	339 92	16 13	13 13	39 31	248 227	1	15 12	83 82	42 43	389 380	199 183	2 2	563 427	74.6
12	NORTH WALES BORO	3,239	Reported Cleared	211 171	10 10		16		18				23 23		12 12	20 20	16 16	12 12	35 35		49 43	81.0
12	POTTSTOWN BORO	22,509	Reported Cleared	2,382 1,433	225 238	35 17	170 51	1	408 70	13 11	2 2	17 16	305 232		28 11	85 74	8 6	254 282	610 315		208 92	60.2
12	ROCKLEDGE BORO	2,552	Reported Cleared	383 89	1 1	1 1	8	1	40 2				6 5		8 1	40 40	8 6	7 6	22 9	114 5	127 13	23.2
12	ROYERSFORD BORO	4,787	Reported Cleared	225 58	6 5		23 4		52			1 1	20 10		9 1	8 7	1 2	16 12	65 8	1 8	23 8	25.8

** State Police population is calculated by subtracting the contributing local jurisdiction populations from the county population
*** Zero Reporting Agency

**Part II Offenses and Clearances
By Jurisdiction Within County
2013**

Submissions	Jurisdiction	Pop	Total	O.Aslt	Forg	Fraud	Embez	StProp	Vand	Weap	Prost	SexOff	Narc	Gamb	FamOff	DUI	Liq	Drunk	Disord	Vagr	Othr	%Cld	
12	SOUDERTON BORO	6,647	Reported Cleared	218 54	9 9	21 2			51 2			1	4 3			8 8	2 1	9 9	79 16		34 4	24.8	
12	TELFORD BORO	4,880	Reported Cleared	256 112	13 8	2 1	15 3		28 6	1		2 1	32 22		7 1	20 17	2 1	27 24	85 24	1	21 4	43.8	
12	WEST CONSHOCKEN BOR	1,333	Reported Cleared	89 77	3 3	1	6		1 1			1	15 15		1 1	8 7		13 13	37 35		2 2	86.5	
**	LIQUOR ENFORCEMENT	56,965	Reported Cleared	1 2														1 2				200.0	
**	STATE POLICE	56,965	Reported Cleared	1,631 1,260	290 263	28 9	207 99	3 4	10 8	189 27	13 9	10 12	26 17	193 168		2 2	335 335	30 30	25 25	79 74		191 178	77.3
	DRUG ENFORCEMENT		Reported Cleared																				
County Total		812,659	Reported	30,169	2,212	319	3,108	39	105	3,828	146	71	336	4,389	4	562	2,966	605	2,114	4,369	151	4,845	
Rate Per 100,000			Cleared	19,628	1,837	155	952	26	81	766	111	67	205	3,998	2	488	2,833	561	2,030	2,440	29	3,047	65.1

*** State Police population is calculated by subtracting the contributing local jurisdiction populations from the county population
*** Zero Reporting Agency*

**Part II Offenses and Clearances
By Jurisdiction Within County
2013**

Submissions	Jurisdiction	Pop	Total	O.Aslt	Forg	Fraud	Embez	StProp	Vand	Weap	Prost	SexOff	Narc	Gamb	FamOff	DUI	Liq	Drunk	Disord	Vagr	Othr	%Clrd
MONTOUR COUNTY																						
12	MONTOUR CO DET		Reported Cleared	1 1																	1 1	100.0
***	BUREAU OF FORESTRY		Reported Cleared																			
12	MAHONING TWP	4,212	Reported Cleared	100 37	1 2	3 2	14 2	1	5				2 1			18 14	2 2	3 2	27 9		24 5	37.0
12	DANVILLE BORO	4,648	Reported Cleared	355 78	5 5	13 4	20 3	3 1	44 4	1 1		2	32 10			17 6	4 4	24 10	98 14	7 1	85 15	22.0
**	LIQUOR ENFORCEMENT	9,503	Reported Cleared																			
**	STATE POLICE	9,503	Reported Cleared	346 110	60 56	3 2	197 5	5	27 4			7 3	4 4		2 2	11 11	2 2		9 4		19 17	31.8
	DRUG ENFORCEMENT		Reported Cleared																			
County Total		18,363	Reported	802	66	19	231	9	76	1		9	38		2	46	8	27	134	7	129	
Rate Per 100,000			Cleared	4,367.5	359.4	103.5	1,258.0	49.0	413.9	5.4	.0	49.0	206.9	.0	10.9	250.5	43.6	147.0	729.7	38.1	702.5	28.2
				226	61	8	10	1	8	1		3	15		2	31	8	12	27	1	38	

** State Police population is calculated by subtracting the contributing local jurisdiction populations from the county population
*** Zero Reporting Agency

**Part II Offenses and Clearances
By Jurisdiction Within County
2013**

Submissions	Jurisdiction	Pop	Total	O.Ast	Forg	Fraud	Embez	StProp	Vand	Weap	Prost	SexOff	Narc	Gamb	FamOff	DUI	Liq	Drunk	Disord	Vagr	Othr	%Cld
NORTHAMPTON COUNTY																						
12	LEHIGH UNIV		Reported Cleared	209 179	1 1				28 5			1 1	20 16			9 9	105 105	24 23	9 9		12 10	85.6
12	MORAVIAN COLLEGE SEMI		Reported Cleared	92 20		1 1		1	56 7				6 4				11 6	1 2	11 2		5	21.7
12	NORTHAMPTON CO SHERIF		Reported Cleared	11 10	1 1	1										1 1			1 1		7 7	90.9
***	JACOBSBURG ENVIRONMEN		Reported Cleared																			
12	BUREAU OF FORESTRY		Reported Cleared																			
12	BETHLEHEM TWP	23,873	Reported Cleared	616 336	32 28	9 2	88 20	2 2	119 8	4 3	11 11	6	61 58		6 3	93 91	9 9	11 10	123 56	2 2	40 33	54.5
12	BUSHKILL TWP	8,344	Reported Cleared	260 128	21 18	1 1	24 3		52 2	2 2		3 2	8 4			34 33	3 3		88 49		24 11	49.2
12	FORKS TWP	15,131	Reported Cleared	231 162	3 1	1	17 12		98 69	1		3 1	11 5			23 20	7 6	3 2	53 37		11 9	70.1
12	LEHIGH TWP	10,482	Reported Cleared	236 111	15 12	2 1	35 4	3 1	58 5			5 4	10 6		3	33 30		1 1	32 23		39 24	47.0
12	LOWER SAUCON TWP	10,803	Reported Cleared	320 278	9 7	3 3	12 3	1 1	34 12	1 1			44 45			98 98	12 12	7 7	35 33		64 56	86.9
12	MOORE TWP	9,247	Reported Cleared	361 227	9 4	2	32 8	2 1	66 39	6 4			12 4		1	49 23	5 3	1 1	60 54		116 85	62.9
12	PALMER TWP	20,845	Reported Cleared	389 183	20 10	13 4	40 5	1 2	102 21	9 6	1	10	16 14		19 18	26 26	1 1	11 11	18 17	1 1	99 47	47.0
9	PLAINFIELD TWP	6,156	Reported Cleared	1,709 15		4	8	1	11 1		1	22 2				15 11			21		1,626 1	.9
12	UPPER NAZARETH TWP	6,388	Reported Cleared	194 27	5 2	4	13		51 3	4		3 1	10 3		1	18 11	1		76 6	1	7 1	13.9
12	WASHINGTON TWP	5,155	Reported Cleared	114 22	6 5	2	13 2		34 1	1					1	8 8	1	2 1	29 3		17 2	19.3
12	BETHLEHEM CITY	75,135	Reported Cleared	4,358 3,275	970 870	10 5	284 46	1 6	631 94	21 21		49 31	445 385		7 4	435 426	94 93	396 395	211 198		795 700	75.1
12	EASTON CITY	27,001	Reported Cleared	1,786 729	55 42	12 3	78 6	1 11	18 19	16 6	17 17	22 8	244 185		13 4	124 111	19 17	143 128	421 85		226 87	40.8
12	BANGOR BORO	5,241	Reported Cleared	502 153	9 4	6 1	16 5	5 4	101 10			4 1	24 21		4	20 19		11 7	172 26		130 55	30.5
12	COLONIAL REGIONAL	19,575	Reported Cleared	873 561	22 20	10 3	81 16	4 4	2 13	136 3	22 22	4 2	132 107		5 2	103 102	11 12	19 18	176 128	2 1	141 108	64.3
12	EAST BANGOR BORO	1,432	Reported Cleared	19 6					2			1	6 4			1 1			5 1		4	31.6
12	FREEMANSBURG BORO	2,624	Reported Cleared	222 108	4 2		6 1	1 1	41 6	2		2	24 20		1 1	74 66		1	49 6		17 5	48.6
12	HELLERTOWN BORO	5,857	Reported Cleared	279 161		9 7	21 4	1	27 8	5 4		1	47 42		5 1	57 56	1 1	7 6	63 19		35 13	57.7
12	NAZARETH BORO	5,713	Reported Cleared	215 52	10 8	4 2	10		80 7			3 1	13 10		3	9 7	1 1	6 2	51 9		25 5	24.2
12	NORTHAMPTON BORO	9,937	Reported Cleared	168 99	30 23		3 1	1 1	61 8	1		3 3	24 20			19 18	2 2	9 9	7 6		8 8	58.9
12	NORTH CATAWAUQUA BORO	2,838	Reported Cleared	31 7	1				22							7 6	1 1					22.6

** State Police population is calculated by subtracting the contributing local jurisdiction populations from the county population
*** Zero Reporting Agency

**Part II Offenses and Clearances
By Jurisdiction Within County
2013**

Submissions	Jurisdiction	Pop	Total	O.Aslt	Forg	Fraud	Embez	StProp	Vand	Weap	Prost	SexOff	Narc	Gamb	FamOff	DUI	Liq	Drunk	Disord	Vagr	Othr	%Clrd	
12	PEN ARGYL BORO	3,570	Reported Cleared	216 115	47 27	4 2	3 1	3 2	33			3 2	2 2			21 19	4 3	3 2	47 28		46 27	53.2	
12	PORTLAND BORO	518	Reported Cleared	7					2							2	1		2				
12	ROSETO BORO	1,564	Reported Cleared	96 96	1 1				15 15				4 4		3 3	7 7					66 66	100.0	
12	STOCKERTOWN BORO	925	Reported Cleared	2 2												1 1			1 1			100.0	
12	TATAMY BORO	1,142	Reported Cleared	25 3	1 1		1		13							1 1			8 1		1	12.0	
12	WALNUTPORT BORO	2,064	Reported Cleared	3 3												3 3						100.0	
12	WILSON BORO	7,844	Reported Cleared	494 120	23 17	9 1	30	4 3	114 6	8 4	1	9 2	12 9		2	30 19	3 2	28 23	116 14		105 20	24.3	
12	WIND GAP BORO	2,724	Reported Cleared	124 24	4 2	2	12	1 1	27 2	1		3 2	3 1			7 6	2 1		45 6		17 3	19.4	
12	EASTON AREA SCHOOL DI		Reported Cleared	35 35	19 19			1 1	1 1	4 4									8 8		2 2	100.0	
**	LIQUOR ENFORCEMENT	26,945	Reported Cleared	19 18		1 1								1			11 10	4 4	2 3			94.7	
**	STATE POLICE	26,945	Reported Cleared	995 696	122 108	146 6	38 15	2 1	9 6	84 16	4 5	16 4	58 43		1 1	274 274	10 9	7 7	35 29		189 172	69.9	
	DRUG ENFORCEMENT		Reported Cleared																				
County Total		319,073	Reported	15,211	1,440	256	865	12	64	2,476	93	173	1,236	1	75	1,602	315	695	1,975	6	3,874		
Rate Per 100,000			Cleared	4,767.2	451.3	80.2	271.1	3.8	20.1	776.0	29.1	16.6	54.2	387.4	.3	23.5	502.1	98.7	217.8	619.0	1.9	1,214.1	
				7,961	1,233	43	152	9	40	378	63	50	1,012		38	1,503	297	657	858	4	1,557	52.3	

** State Police population is calculated by subtracting the contributing local jurisdiction populations from the county population
*** Zero Reporting Agency

**Part II Offenses and Clearances
By Jurisdiction Within County
2013**

Submissions	Jurisdiction	Pop	Total	O.Aslt	Forg	Fraud	Embez	StProp	Vand	Weap	Prost	SexOff	Narc	Gamb	FamOff	DUI	Liq	Drunk	Disord	Vagr	Othr	%Cld	
NORTHUMBERLAND COUNTY																							
4	NORTHUMBERLAND CO SHE		Reported Cleared																				
12	SHIKELLAMY STATE PARK		Reported Cleared	1					1														
12	BUREAU OF FORESTRY		Reported Cleared																				
12	COAL TWP	10,417	Reported Cleared	221 105	19 20	3	9	1	2	84 5	1	3 4	20 18			13 11	5 2	6 6	30 24		25 13	47.5	
12	LOWER MAHANoy TWP	473	Reported Cleared	6 6					2 2	2 2												100.0	
12	MT CARMEL TWP	3,124	Reported Cleared	90 46	9 8	1	3			2 1	2	1 1	7 5		1	20 4	1	5 5	22 13		16 8	51.1	
12	POINT TWP	3,749	Reported Cleared	79 101	8 9		11			7 10		1 2	2 3		2 3	4 3		2 2	30 36		11 15	127.8	
11	RALPHO TWP	4,351	Reported Cleared	54 12		2	6		4	2		1 1	9		1	10	1	1	9 4		8 3	22.2	
12	ZERBE TWP	1,858	Reported Cleared	14 1			1	1		3		1	1							4 1	3	7.1	
12	SHAMOKIN CITY	7,303	Reported Cleared	217 188	28 25	1	2		4 2	12 10	4 1	3 3	34 51		1	10 9	10 8	27 21	33 26		48 30	86.6	
12	SUNBURY CITY	9,819	Reported Cleared	364 258	62 50	1	2		4 4	70 21	3 2	4 3	39 23		4 2		6 5	37 36	57 51		75 59	70.9	
12	KULPMONT BORO	2,898	Reported Cleared	56 37	6 5	2	1			10 6	1		4 3		2 1	5 2	2 2	4 1	5 2		14 13	66.1	
12	MILTON BORO	7,024	Reported Cleared	291 230	51 48	3	24	1	1	52 38	1	2 4	17 12			26 21	7 6	11 8	46 30		49 39	79.0	
12	MOUNT CARMEL BORO	5,841	Reported Cleared	236 209	59 59		9			40 6		1 1	13 11		1	10 15	5 5	26 29	46 52		26 21	88.6	
12	NORTHUMBERLAND BORO	3,780	Reported Cleared	167 143	28 29	1	6	1		32 12		4 4	1 2		2 1	3 3	1 1	10 8	48 47		30 26	85.6	
12	RIVERSIDE BORO	1,933	Reported Cleared	29 20			1			3 1			3 3			4 4					18 12	69.0	
12	WATSONTOWN BORO	2,368	Reported Cleared	123 113	26 28	4	10			15 2		3 5	2 2		4 4	17 17		7 7	20 21		15 16	91.9	
**	LIQUOR ENFORCEMENT	29,455	Reported Cleared	6 6	1 1										1 1		3 3		1 1				100.0
**	STATE POLICE	29,455	Reported Cleared	627 444	158 148	3	60	2	5	121 19		17 8	23 20		2 2	100 100	32 33	5 5	26 23		73 56	70.8	
	DRUG ENFORCEMENT		Reported Cleared	5 5									5 5										100.0
County Total		94,393	Reported	2,586	455	21	145	6	20	456	14	1	41	180	1	20	73	141	379		411		
Rate Per 100,000			Cleared	2,739.6	482.0	22.2	153.6	6.4	21.2	483.1	14.8	1.1	43.4	190.7	1.1	21.2	77.3	149.4	401.5	.0	435.4		
				1,924	430	13	91	3	8	133	7	1	36	158	1	16	66	128	333		311	74.4	

** State Police population is calculated by subtracting the contributing local jurisdiction populations from the county population
*** Zero Reporting Agency

**Part II Offenses and Clearances
By Jurisdiction Within County
2013**

Submissions	Jurisdiction	Pop	Total	O.Aslt	Forg	Fraud	Embez	StProp	Vand	Weap	Prost	SexOff	Narc	Gamb	FamOff	DUI	Liq	Drunk	Disord	Vagr	Othr	%Cld	
PERRY COUNTY																							
12	LITTLE BUFFALO STATE		Reported Cleared																				
***	BUREAU OF FORESTRY		Reported Cleared																				
12	PENN TWP	3,187	Reported Cleared	192 121	2 1	2 1	20 13	4 2	20 8	1	-1	1	28 20		4	49 49	1	2 2	38 13		21 12	63.0	
12	MARYSVILLE BORO	2,516	Reported Cleared	85 39	1 2		11 2		17 2				5 4		4 4	4 4	1 1	2 2	28 14		12 4	45.9	
**	LIQUOR ENFORCEMENT	39,875	Reported Cleared	2													2						
**	STATE POLICE	39,875	Reported Cleared	2,245 1,433	571 511	28 8	667 256	4 4	12 8	231 45	22 25	1	97 52	93 73		12 10	152 152	41 38	16 16	99 78		199 157	63.8
***	DRUG ENFORCEMENT		Reported Cleared																				
County Total		45,578	Reported	2,524	574	30	698	4	16	268	23	98	126		20	205	45	20	165		232		
Rate Per 100,000			Cleared	5,537.8	1,259.4	65.8	1,531.4	8.8	35.1	588.0	50.5	.0	215.0	276.4	.0	43.9	449.8	98.7	43.9	362.0	.0	509.0	
				1,593	514	9	271	4	10	55	25		97		14	205	39	20	105		173	63.1	

*** State Police population is calculated by subtracting the contributing local jurisdiction populations from the county population
*** Zero Reporting Agency*

**Part II Offenses and Clearances
By Jurisdiction Within County
2013**

Submissions	Jurisdiction	Pop	Total	O.Ast	Forg	Fraud	Embez	StProp	Vand	Weap	Prost	SexOff	Narc	Gamb	FamOff	DUI	Liq	Drunk	Disord	Vagr	Othr	%Cld	
PHILADELPHIA COUNTY																							
12	BENJAMIN RUSH STATE P		Reported Cleared	2					2														
***	BUREAU OF FORESTRY		Reported Cleared																				
12	PHILADELPHIA CITY	1,553,153	Reported Cleared	99,397 55,259	23,348 9,437	249 97	8,929 830	378 207	60 59	14,914 786	1,437 1,370	1,142 1,132	1,154 838	11,724 11,445	52 52	145 113	4,313 3,898	419 386	357 341	3,115 2,974	207 201	27,454 21,093	55.6
**	LIQUOR ENFORCEMENT		Reported Cleared	899 280	4 12	45 12							1 3				776 254	14 5	56 9			31.1	
**	STATE POLICE		Reported Cleared	1,384 1,079	54 48	367 123	65 50		33 22	31 19	8 6		8 58				393 393	4 4	7 7	31 31		305 318	78.0
	DRUG ENFORCEMENT		Reported Cleared	61									61										
County Total		1,553,153	Reported	101,743	23,406	661	8,994	378	93	14,947	1,445	1,142	1,162	11,864	55	145	4,706	1,199	378	3,202	207	27,759	
Rate Per 100,000			Cleared	6,550.7	1,507.0	42.6	579.1	24.3	6.0	962.4	93.0	73.5	74.8	763.9	3.5	9.3	303.0	77.2	24.3	206.2	13.3	1,787.3	
				56,618	9,485	232	880	207	81	805	1,376	1,132	838	11,503	52	113	4,291	644	353	3,014	201	21,411	55.6

** State Police population is calculated by subtracting the contributing local jurisdiction populations from the county population
*** Zero Reporting Agency

**Part II Offenses and Clearances
By Jurisdiction Within County
2013**

Submissions	Jurisdiction	Pop	Total	O.Aslt	Forg	Fraud	Embez	StProp	Vand	Weap	Prost	SexOff	Narc	Gamb	FamOff	DUI	Liq	Drunk	Disord	Vagr	Othr	%Clrd	
PIKE COUNTY																							
12	PIKE CO SHERIFF		Reported Cleared	2 2															2 2			100.0	
12	PIKE CO DET		Reported Cleared	73 43		1 1	19 15					3	44 24			1 1						5 2	58.9
12	PROMISED LAND STATE P		Reported Cleared	51 42					6 3							2						43 39	82.4
12	BUREAU OF FORESTRY		Reported Cleared																				
12	SHOHOLA TWP	2,413	Reported Cleared	37 25	1 1		3 3		8 2				2 2			4 5			6 5			13 7	67.6
12	EASTERN PIKE REGIONAL	4,715	Reported Cleared	333 134	19 9	7 4	24 11	12 8	54 4	1		2 2	37 36		1	14 10		12 5	105 34			45 11	40.2
12	MILFORD BORO	1,002	Reported Cleared	96 54		2 1	5		13				8 8		3 2	3 3		16 17	12 10			34 13	56.3
**	LIQUOR ENFORCEMENT	48,601	Reported Cleared																				
**	STATE POLICE	48,601	Reported Cleared	1,321 896	397 332	8	98 19	8 4	191 54	4		44 12	55 40		2 2	159 159	16 14	11 11	48 40			280 206	67.8
***	DRUG ENFORCEMENT		Reported Cleared																				
County Total		56,731	Reported	1,913	417	18	149	20	272	5		49	146		6	183	16	39	173			420	
Rate Per 100,000			Cleared	3,372.1	735.0	31.7	262.6	.0	35.3	479.5	8.8	86.4	257.4	.0	10.6	322.6	28.2	68.7	304.9	.0		740.3	
				1,196	342	6	48		12	63	3	14	110		4	178	14	33	91			278	62.5

** State Police population is calculated by subtracting the contributing local jurisdiction populations from the county population
*** Zero Reporting Agency

**Part II Offenses and Clearances
By Jurisdiction Within County
2013**

Submissions	Jurisdiction	Pop	Total	O.Aslt	Forg	Fraud	Embez	StProp	Vand	Weap	Prost	SexOff	Narc	Gamb	FamOff	DUI	Liq	Drunk	Disord	Vagr	Othr	%Clrd
POTTER COUNTY																						
***	OLE BULL STATE PARK																					
			Reported Cleared																			
12	LYMAN RUN STATE PARK		1			1																
***	BUREAU OF FORESTRY																					
			Reported Cleared																			
12	SWEDEN TWP	880																				
			Reported Cleared																			
6	AUSTIN BORO	569	8 8	1 1		1 1			2 2										1 1		3 3	100.0
12	COUDERSPORT BORO	2,554	68 62	8 7	1 1	23 22			2 2	1 1			1 1			3 3	2 2	1 1	19 16		7 6	91.2
12	GALETON BORO	1,157	36 31	2 1	1 1	12 10										5 5	1 1	2 2	6 4		7 7	86.1
12	SHINGLEHOUSE BORO	1,130	35 35	1 1		1 1		1 1					20 20		2 2	1 1			3 3		6 6	100.0
**	LIQUOR ENFORCEMENT	11,311																				
			Reported Cleared																			
**	STATE POLICE	11,311	437 369	102 102	3 2	61 45		3 3	50 12	2 1		14 14	44 45		4 4	57 57	9 10	2 2	35 33	2 2	49 37	84.4
***	DRUG ENFORCEMENT																					
			Reported Cleared																			
County Total		17,601	585	114	5	99		4	54	3		14	65		6	66	12	5	64	2	72	
Rate Per 100,000			3,323.7	647.7	28.4	562.5	.0	22.7	306.8	17.0	.0	79.5	369.3	.0	34.1	375.0	68.2	28.4	363.6	11.4	409.1	86.3
			505	112	4	79		4	16	2		14	66		6	66	13	5	57	2	59	

** State Police population is calculated by subtracting the contributing local jurisdiction populations from the county population
*** Zero Reporting Agency

**Part II Offenses and Clearances
By Jurisdiction Within County
2013**

Submissions	Jurisdiction	Pop	Total	O.Ast	Forg	Fraud	Embez	StProp	Vand	Weap	Prost	SexOff	Narc	Gamb	FamOff	DUI	Liq	Drunk	Disord	Vagr	Othr	%Clrd
SCHUYLKILL COUNTY																						
12	SCHUYLKILL CO DET		Reported Cleared	69 9	1 1	1 1							55								12 7	13.0
12	PSU SCHUYLKILL CAMPUS		Reported Cleared	51 44	1 1				6 3				5 5				9 8		23 20		7 7	86.3
12	SCHUYLKILL CO SHERIFF		Reported Cleared	7 7													1 1	1 1	3 3		2 2	100.0
12	TUSCARORA STATE PARK		Reported Cleared																			
12	BUREAU OF FORESTRY		Reported Cleared																			
12	BLYTHE TWP	915	Reported Cleared	11 7					4									3 3	4 4			63.6
12	BRANCH TWP	1,818	Reported Cleared	150 103			2		10						15 15				2 2		121 86	68.7
12	BUTLER TWP	5,850	Reported Cleared	70 63					5 1			1 1	4 4		4 4	5 5		2 2	24 24		25 22	90.0
12	CASS TWP	1,934	Reported Cleared	80 80			2		7 1				1 1		6 7	1 6	1 1	1 2	12 11		49 51	100.0
12	DELANO TWP	438	Reported Cleared	3		1							2									
13	EAST NORWEGIAN TWP	852	Reported Cleared																			
***	EAST UNION TWP	1,615	Reported Cleared																			
12	FOSTER TWP	253	Reported Cleared	7 1															2		5 1	14.3
12	HEGINS TWP	3,501	Reported Cleared	39 31		5 3			6 3				11 9			4 4					13 12	79.5
12	KLINE TWP	1,422	Reported Cleared	89 32		13 5			9	4		1 1	7 5		1	2 2	1		26 15		25 4	36.0
12	MAHANAY TWP	3,246	Reported Cleared	10					1	1			2			1			2		3	
12	NEW CASTLE TWP	405	Reported Cleared	3 2					1											1 1	1 1	66.7
12	NORTH UNION TWP	1,460	Reported Cleared	43 43																	43 43	100.0
12	REILLY TWP	717	Reported Cleared	110 71	1				7						13 13				4 4		85 54	64.5
12	RUSH TWP	3,384	Reported Cleared	210 50	7 6	9	7 4		22 2		1		35 4		1	44 7	23 4	1 1	47 20		13 2	23.8
12	RYAN TWP	2,528	Reported Cleared	3					2							1						
***	UNION TWP	1,259	Reported Cleared																			
12	WALKER TWP	1,040	Reported Cleared	7 7									1 1								6 6	100.0
12	WEST MAHANAY TWP	2,837	Reported Cleared	54 38	7 7		6 2		6 6				8 6			7 3	3	1 1	4 3		12 10	70.4
12	WEST PENN TWP	4,415	Reported Cleared	356 344	2 2								1 1			17 5			2 2		334 334	96.6

** State Police population is calculated by subtracting the contributing local jurisdiction populations from the county population
*** Zero Reporting Agency

**Part II Offenses and Clearances
By Jurisdiction Within County
2013**

Submissions	Jurisdiction	Pop	Total	O.Aslt	Forg	Fraud	Embez	StProp	Vand	Weap	Prost	SexOff	Narc	Gamb	FamOff	DUI	Liq	Drunk	Disord	Vagr	Othr	%Cld	
12	POTTSVILLE CITY	14,070	Reported Cleared	945 830	163 175	5 4	32 26	4 4	134 46	4 4		13 7	81 75		2 2	48 46	20 20	100 99	178 169	1	160 153	87.8	
12	ASHLAND BORO	2,778	Reported Cleared	181 149	10 9	1 1		1 1	36 5			2 2	3 3			5 5	5 5	7 7	22 22		89 89	82.3	
12	COALDALE BORO	2,238	Reported Cleared	35 32	3 3				2 2							5 4	1 1	4 4	19 18		1	91.4	
12	FRACKVILLE BORO	3,757	Reported Cleared	88 85	2 2	5 5	1 1		2 1				11 12		6 6	3 3	3 3	4 2	21 20		30 30	96.6	
***	GILBERTON BORO	759	Reported Cleared																				
12	GIRARDVILLE BORO	1,501	Reported Cleared	48 47					2 1						2 2	3 3		6 6	28 28		7 7	97.9	
12	MAHANOHY CITY BORO	4,106	Reported Cleared	580 379	4 2		15 1		81 13	4 3		1 1	40 34		90 75	7 7	1 1	30 30	161 119		146 93	65.3	
12	MCADOO BORO	2,257	Reported Cleared	275 275	6 7		7 7		14 13	1 1		1 1	22 24			84 83	1 1	14 14	64 63	1 1	60 60	100.0	
12	MINERSVILLE BORO	4,313	Reported Cleared	156 156	7 7		11 11		22 22	1 1		5 5	29 29		7 7	10 10		11 11	17 17		36 36	100.0	
12	NEW PHILADELPHIA BORO	1,072	Reported Cleared	10 10					5 5										5 5			100.0	
12	ORWIGSBURG BORO	3,053	Reported Cleared	154 12	2 1	1	8		18	5			2			13 8		1	40 1		64 2	7.8	
12	PALO ALTO BORO	1,020	Reported Cleared	11 5		1 1	1		4								1		3 3		1 1	45.5	
12	PINE GROVE BORO	2,160	Reported Cleared	80			8		4						3	5		2	3		55		
12	PORT CARBON BORO	1,855	Reported Cleared	6 5	6 5																	83.3	
12	RINGTOWN BORO	806	Reported Cleared	8 13					6 11							1 1					1 1	162.5	
12	SAINT CLAIR BORO	2,952	Reported Cleared	53 48	7 7		2 2	1	4 4			1	2			2 2		4 4	14 13		16 16	90.6	
12	SCHUYLKILL HAVEN BORO	5,337	Reported Cleared	462 155	5 4	3 1	38 3	2 1	52 2	2 1		7 2	31 23		5 1	27 27	6 4	29 27	195 35	3 2	57 22	33.5	
12	SHENANDOAH BORO	4,976	Reported Cleared	418 440	105 107	7 6	26 26	1 2	2 40	38 2	2	2	15 18		1 1	22 32	20 20	53 54	84 87		40 40	105.3	
12	TAMAQUA BORO	6,972	Reported Cleared	476 380	78 78	6 4	20 15		103 17	4 4		3 2	83 83		2	24 24	1 1	32 32	66 66		54 54	79.8	
12	TOWER CITY BORO	1,328	Reported Cleared	10 3	1 1				2 1							1 1			3		3	30.0	
**	LIQUOR ENFORCEMENT	39,403	Reported Cleared	2 2													1 1		1 1			100.0	
**	STATE POLICE	39,403	Reported Cleared	1,589 1,146	523 484	38 14	237 87	4 6	13 7	234 73	10 8	32 23	70 49		13 13	168 168	26 25	11 11	85 78		125 100	72.1	
	DRUG ENFORCEMENT		Reported Cleared																				
	County Total	146,602	Reported	6,959	941	78	441	5	24	849	38	69	521		171	510	124	317	1,164	6	1,701		
	Rate Per 100,000		Cleared	4,746.9	641.9	53.2	300.8	3.4	16.4	579.1	25.9	.0	47.1	355.4	.0	116.6	347.9	84.6	216.2	794.0	4.1	1,160.3	
				5,104	909	37	193	8	15	272	24	48	386		146	456	96	311	853	4	1,346	73.3	

** State Police population is calculated by subtracting the contributing local jurisdiction populations from the county population
*** Zero Reporting Agency

**Part II Offenses and Clearances
By Jurisdiction Within County
2013**

Submissions	Jurisdiction	Pop	Total	O.Aslt	Forg	Fraud	Embez	StProp	Vand	Weap	Prost	SexOff	Narc	Gamb	FamOff	DUI	Liq	Drunk	Disord	Vagr	Othr	%Cld	
SNYDER COUNTY																							
12	SNYDER CO SHERIFF		Reported Cleared	4 3									3 2								1 1	75.0	
***	BUREAU OF FORESTRY		Reported Cleared																				
4	SPRING TWP	1,616	Reported Cleared																				
12	MIDDLEBURG BORO	1,290	Reported Cleared	71 62	1 2	8 8	1		16 5	2 2		1 1	3			6 13	5 4	3 2	20 20		5 4	87.3	
12	SELINGROVE BORO	5,560	Reported Cleared	590 414	39 24	1 1	9 6	1 1	70 14	6 3	1	4 1	49 30		4 4	7 4	58 49	34 29	214 176	5 1	88 71	70.2	
12	SHAMOKIN DAM BORO	1,680	Reported Cleared	25 3	3		2					1	7			2 1			10 2			12.0	
**	LIQUOR ENFORCEMENT	29,480	Reported Cleared																				
**	STATE POLICE	29,480	Reported Cleared	631 439	120 108	6 1	64 33	3 3	1 1	92 15	3 2	14 8	34 24		1 1	136 136	20 20	7 7	52 42		78 39	69.6	
***	DRUG ENFORCEMENT		Reported Cleared																				
County Total		39,626	Reported	1,321	163	7	83	4	2	178	11	20	96		5	151	83	44	296	5	172		
Rate Per 100,000			Cleared	3,333.7	411.3	17.7	209.5	10.1	5.0	449.2	27.8	2.5	50.5	242.3	.0	12.6	381.1	209.5	111.0	747.0	12.6	434.1	69.7
				921	134	2	47	3	1	34	7	10	56		6	154	73	38	240	1	115		

** State Police population is calculated by subtracting the contributing local jurisdiction populations from the county population
*** Zero Reporting Agency

**Part II Offenses and Clearances
By Jurisdiction Within County
2013**

Submissions	Jurisdiction	Pop	Total	O.Aslt	Forg	Fraud	Embez	StProp	Vand	Weap	Prost	SexOff	Narc	Gamb	FamOff	DUI	Liq	Drunk	Disord	Vagr	Othr	%Cld	
SOMERSET COUNTY																							
12	KOOSER STATE PARK		Reported Cleared	13 12															2 2		11 10	92.3	
12	LAUREL RIDGE STATE PA		Reported Cleared	54 51																	54 51	94.4	
12	LAUREL HILL STATE PAR		Reported Cleared	51 51															5 6		46 45	100.0	
***	BUREAU OF FORESTRY		Reported Cleared																				
12	CONEMAUGH TWP	7,175	Reported Cleared	52 51	5 4	1 1	4 2					2 2	9 9		1 1	16 16		3 3			11 13	98.1	
***	ELK LICK TWP	2,211	Reported Cleared																				
12	PAINT TWP	5,237	Reported Cleared	125 106	19 19		2 2		26 9	1 1		2 2	1 1			25 23	6 6	23 23	15 15		5 5	84.8	
12	SHADE TWP	2,715	Reported Cleared	44 26				1 1	14 5			1 1	1 1			4 4		4 4	7 7		12 3	59.1	
12	SUMMIT TWP	2,252	Reported Cleared	10 9												10 9						90.0	
12	BERLIN BORO	2,065	Reported Cleared	134 134	6 6			5 5	7 7			1 1	38 38		1 1	11 11		2 2	41 41	1 1	21 21	100.0	
***	BOSWELL BORO	1,255	Reported Cleared																				
12	CONFLUENCE BORO	763	Reported Cleared	5				1											2		2		
11	GARRETT BORO	447	Reported Cleared	9 5		1 1	1	3 3					2						1		1 1	55.6	
12	HOOVERSVILLE BORO	632	Reported Cleared	3 3									1 1			2 2						100.0	
12	JENNERSTOWN BORO	683	Reported Cleared	6 3					4 2				1			1 1						50.0	
12	MEYERSDALE BORO	2,135	Reported Cleared	76 54	29 22		1 1	1	1 1	1 1		1				1 2	5 2	6 5	25 18		5 4	71.1	
***	ROCKWOOD BORO	873	Reported Cleared																				
12	SOMERSET BORO	6,154	Reported Cleared	407 246	79 59	2 1	14 2		70 10	2 2		6 2	50 29		3 3	32 26	5 4	28 28	71 61		45 19	60.4	
12	INDIAN LAKE BORO	394	Reported Cleared	2 2												1 1			1 1			100.0	
**	LIQUOR ENFORCEMENT	41,674	Reported Cleared	2													2						
**	STATE POLICE	41,674	Reported Cleared	940 649	191 176	10 5	65 37	3 3	10 2	152 17	5 5	10 5	27 19	90 69		2 1	211 211	13 13	11 11	32 30	10 7	98 38	69.0
	DRUG ENFORCEMENT		Reported Cleared	1 1									1 1									100.0	
County Total		76,665	Reported	1,934	329	14	87	4	20	274	9	10	40	204	7	304	31	78	201	11	311		
Rate Per 100,000			Cleared	2,522.7	429.1	18.3	113.5	5.2	26.1	357.4	11.7	13.0	52.2	266.1	.0	396.5	40.4	101.7	262.2	14.3	405.7	72.5	
				1,403	286	8	44	3	11	51	9	5	27	158		295	25	77	180	8	210		

** State Police population is calculated by subtracting the contributing local jurisdiction populations from the county population
*** Zero Reporting Agency

**Part II Offenses and Clearances
By Jurisdiction Within County
2013**

Submissions	Jurisdiction	Pop	Total	O.Aslt	Forg	Fraud	Embez	StProp	Vand	Weap	Prost	SexOff	Narc	Gamb	FamOff	DUI	Liq	Drunk	Disord	Vagr	Othr	%Clrd
SULLIVAN COUNTY																						
12	WORLDS END STATE PARK		Reported Cleared																			
***	BUREAU OF FORESTRY		Reported Cleared																			
**	LIQUOR ENFORCEMENT	6,472	Reported Cleared																			
**	STATE POLICE	6,472	Reported Cleared	258 222	80 85	5 7	13 4	2 1	35 9	4 4		9 4	12 23		2 2	18 18	5 5	1 1	16 11		56 48	86.0
***	DRUG ENFORCEMENT		Reported Cleared																			
County Total		6,472	Reported	258	80	5	13	2	35	4		9	12		2	18	5	1	16		56	
Rate Per 100,000			Cleared	3,986.4	1,236.1	77.3	200.9	30.9	540.8	61.8	.0	139.1	185.4	.0	30.9	278.1	77.3	15.5	247.2	.0	865.3	86.0
				222	85	7	4	1	9	4		4	23		2	18	5	1	11		48	

** State Police population is calculated by subtracting the contributing local jurisdiction populations from the county population
*** Zero Reporting Agency

**Part II Offenses and Clearances
By Jurisdiction Within County
2013**

Submissions	Jurisdiction	Pop	Total	O.Aslt	Forg	Fraud	Embez	StProp	Vand	Weap	Prost	SexOff	Narc	Gamb	FamOff	DUI	Liq	Drunk	Disord	Vagr	Othr	%Clrd
SUSQUEHANNA COUNTY																						
***	BUREAU OF FORESTRY		Reported Cleared																			
12	SILVER LAKE TWP	1,689	Reported Cleared	37 10		1			11				3 2			3 3			5 3		14 2	27.0
12	FOREST CITY BORO	1,859	Reported Cleared	99 98	6 6	1 1			4 3				11 11		2 2	11 11	7 7	5 5	47 47		5 5	99.0
12	GREAT BEND BORO	713	Reported Cleared	28 28	2 2			1 1	2 2				1 1			6 6	6 6	2 2	4 4		4 4	100.0
***	HOP BOTTOM	324	Reported Cleared																			
12	LANESBORO BORO	493	Reported Cleared	9 9				1 1					5 5						3 3			100.0
12	MONTROSE BORO	1,571	Reported Cleared	570 634	1 2								12 12			34 34			4 5		519 581	111.2
12	OAKLAND BORO	600	Reported Cleared	11					1						1	2			3		4	
12	SUSQUEHANNA DEPOT BOR	1,602	Reported Cleared	21	1		1		3				1 4			1			3		7	
***	UNION DALE BORO	253	Reported Cleared																			
**	LIQUOR ENFORCEMENT	33,352	Reported Cleared																			
**	STATE POLICE	33,352	Reported Cleared	971 451	203 196	4 1	26 2	5 5	117 17	6 5		33 15	34 26		3 3	83 83	13 13	6 6	56 48		382 31	46.4
***	DRUG ENFORCEMENT		Reported Cleared																			
County Total		42,456	Reported	1,746	213	5	28	7	138	6		34	70		6	140	26	13	125		935	
Rate Per 100,000			Cleared	4,112.5	501.7	11.8	66.0	16.5	325.0	14.1	.0	80.1	164.9	.0	14.1	329.8	61.2	30.6	294.4	.0	2,202.3	70.4
				1,230	206	2	2	7	22	5		15	57		5	137	26	13	110		623	

** State Police population is calculated by subtracting the contributing local jurisdiction populations from the county population
*** Zero Reporting Agency

**Part II Offenses and Clearances
By Jurisdiction Within County
2013**

Submissions	Jurisdiction	Pop	Total	O.Ast	Forg	Fraud	Embez	StProp	Vand	Weap	Prost	SexOff	Narc	Gamb	FamOff	DUI	Liq	Drunk	Disord	Vagr	Othr	%Clrd	
TIOGA COUNTY																							
***	TIOGA CO SHERIFF		Reported Cleared																				
12	MANSFIELD UNIV OF PA		Reported Cleared	63 44	9 6			1 1	2 1			1 1	8 6			2 2	16 15	1 1	22 12		1 1	69.8	
***	HILLS CREEK STATE PAR		Reported Cleared																				
***	LEONARD HARRISON STAT		Reported Cleared																				
12	BUREAU OF FORESTRY		Reported Cleared																				
12	GAINES TWP	558	Reported Cleared	1					1														
12	LAWRENCE TWP	1,748	Reported Cleared	38 36	2 2			2 2	7 5			2 2	5 5		6 6				12 12		2 2	94.7	
12	OSCEOLA TWP	666	Reported Cleared																				
12	BLOSSBURG BORO	1,554	Reported Cleared	24 23	1 1		2					2 2	1 2			8 8	6 6	1 1	3 3			95.8	
12	ELKLAND BORO	1,835	Reported Cleared	45 38	8 8		2		9 3	2 2			2 2			8 8		1 1	12 12		3 2	84.4	
12	LAWRENCEVILLE BORO	622	Reported Cleared	42 46				3 3	1 3			1 1	12 12		3 3	7 7	1 1		2 2		12 14	109.5	
12	MANSFIELD BORO	3,629	Reported Cleared	99 98	23 23		3 3	1	1 1	1 1			2 2			12 12	16 16	5 5	25 25		10 10	99.0	
12	TIOGA BORO	675	Reported Cleared	3 1		1													2 1			33.3	
12	WELLSBORO BORO	3,300	Reported Cleared	149 62	7 5	2	16 6		9	2 1		2 1	26 11			42 18		10 3	27 14		6 3	41.6	
12	WESTFIELD BORO	1,074	Reported Cleared	82 80	19 19		29 28									11 10			18 18		5 5	97.6	
**	LIQUOR ENFORCEMENT	27,082	Reported Cleared	1 1													1 1					100.0	
**	STATE POLICE	27,082	Reported Cleared	768 579	192 190	4 5	61 27	4 4	4 2	118 15	5 4	23 11	34 29			171 171	17 16	7 7	49 38		79 60	75.4	
***	DRUG ENFORCEMENT		Reported Cleared																				
County Total		42,743	Reported	1,315	261	7	111	5	10	148	10	31	90		9	261	57	25	172		118		
Rate Per 100,000			Cleared	3,076.5 1,008	610.6 254	16.4 5	259.7 64	11.7 4	23.4 7	346.3 28	23.4 8	.0 17	72.5 69	210.6 69	.0 9	21.1 9	610.6 236	133.4 55	58.5 18	402.4 137	.0	276.1 97	76.7

** State Police population is calculated by subtracting the contributing local jurisdiction populations from the county population
*** Zero Reporting Agency

**Part II Offenses and Clearances
By Jurisdiction Within County
2013**

Submissions	Jurisdiction	Pop	Total	O.Aslt	Forg	Fraud	Embez	StProp	Vand	Weap	Prost	SexOff	Narc	Gamb	FamOff	DUI	Liq	Drunk	Disord	Vagr	Othr	%Cld
UNION COUNTY																						
12	UNION CO SHERIFF		Reported Cleared	14 10									1			5 2	5 5	1 1	2 2			71.4
12	BUFFALO VALLEY REGION	12,144	Reported Cleared	282 244	16 16	6 6	5 4	2 1	33 5			2 2	12 12		1 1	41 41	55 55	29 26	32 24		48 51	86.5
***	RB WINTER STATE PARK		Reported Cleared																			
***	BUREAU OF FORESTRY		Reported Cleared																			
***	HARTLETON BORO	284	Reported Cleared																			
12	MIFFLINBURG BORO	3,518	Reported Cleared	67 40	5 2		28 3	1		2 2			2			8 8	3 8	6 7	4 4		8 6	59.7
12	NEW BERLIN BORO	866	Reported Cleared	8 2												1			4		4 1	25.0
**	LIQUOR ENFORCEMENT	28,117	Reported Cleared																			
**	STATE POLICE	28,117	Reported Cleared	510 336	116 106	15 6	113 61	3 2	83 19	1		33 12	8 6			42 42	11 10	2 2	33 28		50 41	65.9
	DRUG ENFORCEMENT		Reported Cleared	1 1																	1 1	100.0
County Total		44,929	Reported	882	137	21	146	6	116	3		35	23		1	96	74	38	75		111	
Rate Per 100,000			Cleared	1,963.1 633	304.9 124	46.7 12	325.0 68	.0 2	258.2 24	6.7 2	.0	77.9 14	51.2 18	.0	2.2 1	213.7 94	164.7 78	84.6 36	166.9 58	.0	247.1 100	71.8

** State Police population is calculated by subtracting the contributing local jurisdiction populations from the county population
*** Zero Reporting Agency

**Part II Offenses and Clearances
By Jurisdiction Within County
2013**

Submissions	Jurisdiction	Pop	Total	O.Aslt	Forg	Fraud	Embez	StProp	Vand	Weap	Prost	SexOff	Narc	Gamb	FamOff	DUI	Liq	Drunk	Disord	Vagr	Othr	%Clrd
VENANGO COUNTY																						
***	OIL CREEK STATE PARK		Reported Cleared																			
12	BUREAU OF FORESTRY		Reported Cleared																			
12	FRANKLIN CITY	6,415	Reported Cleared	1,004 727	65 55	1 1	45 18	2 1	65 12			7 1	30 27		18 10	57 55	5 3	41 37	343 298	1 1	324 208	72.4
12	OIL CITY	10,320	Reported Cleared	625 256	30 23	4 2	30 9	12 2	61 6	3 2	1 1	3 5	40 28			49 41	4 3	79 69	191 50	1	115 15	41.0
12	EMLENTON BORO	612	Reported Cleared	1 1													1 1					100.0
12	POLK BORO	807	Reported Cleared	8 9									1 1		1 1	5 6					1 1	112.5
12	SUGARCREEK BORO	5,219	Reported Cleared	139 75	12 3		4		30 3	2 2		1 1	19 14			9 9		5 5	15 9		42 29	54.0
**	LIQUOR ENFORCEMENT	30,655	Reported Cleared																			
**	STATE POLICE	30,655	Reported Cleared	517 327	127 99	2	39 9	1	3 12	6 2		12 1	27 24		1	82 82	17 15	11 11	30 23		76 49	63.2
	DRUG ENFORCEMENT		Reported Cleared	1 1									1 1									100.0
County Total		54,028	Reported	2,295	234	7	118	13	7	239	11	1	23	118	20	202	27	136	579	2	558	
Rate Per 100,000			Cleared	4,247.8 1,396	433.1 180	13.0 3	218.4 36	24.1 3	13.0 3	442.4 33	20.4 6	1.9 1	42.6 8	218.4 95	.0 11	37.0 193	50.0 22	251.7 122	1,071.7 380	3.7 1	1,032.8 302	60.8

** State Police population is calculated by subtracting the contributing local jurisdiction populations from the county population
*** Zero Reporting Agency

**Part II Offenses and Clearances
By Jurisdiction Within County
2013**

Submissions	Jurisdiction	Pop	Total	O.Ast	Forg	Fraud	Embez	StProp	Vand	Weap	Prost	SexOff	Narc	Gamb	FamOff	DUI	Liq	Drunk	Disord	Vagr	Othr	%Cld	
WARREN COUNTY																							
12	WARREN CO SHERIFF		Reported Cleared																				
12	CHAPMAN STATE PARK		Reported Cleared	4 1					2												2 1	25.0	
***	WARREN CO DET		Reported Cleared																				
***	BUREAU OF FORESTRY		Reported Cleared																				
12	CONEWANGO TWP	3,495	Reported Cleared	146 104	2 3	4 2	22 12		16 5	1 1		1	8 6		3	18 17	4 4	1 1	45 36		21 17	71.2	
12	SHEFFIELD TWP	2,074	Reported Cleared	2 1					1			1 1										50.0	
12	WARREN CITY	9,477	Reported Cleared	742 261	23 18	4 3	45 28	2	73 15	4 1		5 4	24 16		3 1	24 20	7 3	54 41	402 88	2 2	70 21	35.2	
12	TIDIOUTE BORO	675	Reported Cleared	6 6									1 1						2 2		3 3	100.0	
12	YOUNGVILLE BORO	1,686	Reported Cleared	84 84	4 4		4 4		1 1	5 5		3 3	14 14		6 6	20 20	6 6	1 1	10 10		10 10	100.0	
**	LIQUOR ENFORCEMENT	23,514	Reported Cleared																				
**	STATE POLICE	23,514	Reported Cleared	648 462	212 196	3 2	39 13	1 1	2 17	113 8	8 8	25 20	27 19		6 5	83 83	8 13	7 7	35 32		79 46	71.3	
***	DRUG ENFORCEMENT		Reported Cleared																				
County Total		40,921	Reported	1,632	241	11	110	1	4	206	18	35	74		18	145	25	63	494	2	185		
Rate Per 100,000			Cleared	3,988.2 919	588.9 221	26.9 7	268.8 57	2.4 1	9.8	503.4 38	44.0 15	.0	85.5 28	180.8 56	.0	44.0 12	354.3 140	61.1 26	154.0 50	1,207.2 168	4.9 2	452.1 98	56.3

** State Police population is calculated by subtracting the contributing local jurisdiction populations from the county population
*** Zero Reporting Agency

**Part II Offenses and Clearances
By Jurisdiction Within County
2013**

Submissions	Jurisdiction	Pop	Total	O.Aslt	Forg	Fraud	Embez	StProp	Vand	Weap	Prost	SexOff	Narc	Gamb	FamOff	DUI	Liq	Drunk	Disord	Vagr	Othr	%Cld
WASHINGTON COUNTY																						
11	WASHINGTON CO SHERIFF		Reported 35 Cleared 25			1 1				1 1		1 1	13 9			1 1	1 1		6 2		11 10	71.4
12	CALIFORNIA UNIV OF PA		Reported 121 Cleared 89	1 1		3 1		1 1	16 13			2 2	27 20				21 9	4 4	34 26		12 12	73.6
12	R.E.S.A. REGIONAL	2,555	Reported 39 Cleared 21			1			7			1	11 9			3 2		3 3	12 7		1	53.8
12	CHARLEROI REGIONAL PO	6,756	Reported 819 Cleared 399	14 6	2 2	38 12		3 3	110 36	2 2	2 1	3 1	116 85		12 2	17 16	4 4	64 59	345 135	2 1	85 34	48.7
12	SOUTHWEST REGIONAL-WA	9,093	Reported 21 Cleared 12			3 2			4 2				2 2			2 2			1		9 4	57.1
***	BUREAU OF FORESTRY		Reported Cleared																			
***	FT CHERRY SCHOOL DIST		Reported Cleared																			
12	EAST BETHLEHEM TWP	2,331	Reported 132 Cleared 60	2 2		8 3			13			2 1	21 16		2	9 7	1 1	3 3	43 13	1	27 14	45.5
12	CARROLL TWP	5,621	Reported 126 Cleared 112	9 8	1	6 5	1 1	2 2	9 7	1 1			14 13		1	17 14	1 1	10 10	42 38		12 10	88.9
12	CECIL TWP	11,683	Reported 184 Cleared 158	15 13		3 1		2 1	8	1 1		2	10 10			93 92	4 4	6 4	38 30		2 2	85.9
12	CHARTIERS TWP	7,938	Reported 264 Cleared 250	7 3		12 12		2 2	29 28	2 1			5 4			17 14	3 3	4 4	169 166	1 1	13 12	94.7
12	DONEGAL TWP	2,467	Reported 12 Cleared 9	2 2					4 1				1 1		1 1	1 1			2 2		1 1	75.0
12	JEFFERSON TWP	1,168	Reported Cleared																			
12	MOUNT PLEASANT TWP	3,533	Reported 31 Cleared 29	5 5					2	1 1			4 4			7 7			3 3		9 9	93.5
12	NORTH FRANKLIN TWP	4,590	Reported 121 Cleared 55	23 12		5 1	1		9 1	1 1			10 4		1	20 9	3 2	11 6	33 17		4 2	45.5
12	NORTH STRABANE TWP	13,833	Reported 505 Cleared 207	30 24		63 10		1 1	62 11	3 2		7	17 8			56 49	8 7	26 12	178 65	2	52 18	41.0
12	PETERS TWP	21,730	Reported 286 Cleared 189	37 30	1	8	1	3 2	48			2 1	16 16			66 65	8 6	13 12	69 45		14 12	66.1
12	SMITH TWP	4,450	Reported 12 Cleared 12	2 2		1 1										6 6			2 2		1 1	100.0
12	SOUTH STRABANE TWP	9,564	Reported 327 Cleared 122	10 10	11	44 10		4 1	59 6	4 3		1	25 21		4 1	20 19	2 2	18 11	89 27	2	34 11	37.3
***	WEST PIKE RUN TWP	1,576	Reported Cleared																			
12	MONONGAHELA CITY	4,254	Reported 258 Cleared 200	65 61	2 2	18 13	1	1 1	30 1	2 2		1 1	12 9		3 1	35 31		20 17	44 40		24 21	77.5
12	WASHINGTON CITY	13,905	Reported 1,069 Cleared 834	303 276	21 12	18 10		5 5	224 44	10 10		15 9	106 106		6 5	52 52	7 7	26 26	187 187		89 85	78.0
12	BEALLSVILLE BORO	459	Reported 6 Cleared										2			3					1	
12	CALIFORNIA BORO	7,267	Reported 505 Cleared 112	6	1	18 2		1	86 4	7			27 12		2	16 11	20 12	39 17	161 37		121 17	22.2
12	CANONSBURG BORO	8,982	Reported 320 Cleared 284	45 40		2 2	2 2	2 2	7 4	1 1		2	27 27			32 31	9 9	45 44	95 80		51 42	88.8

** State Police population is calculated by subtracting the contributing local jurisdiction populations from the county population
*** Zero Reporting Agency

**Part II Offenses and Clearances
By Jurisdiction Within County
2013**

Submissions	Jurisdiction	Pop	Total	O.Aslt	Forg	Fraud	Embez	StProp	Vand	Weap	Prost	SexOff	Narc	Gamb	FamOff	DUI	Liq	Drunk	Disord	Vagr	Othr	%Cld	
12	CENTERVILLE BORO	3,236	Reported Cleared	47 39	1 1	1			5				4 3		1 1	7 8	5 5	1 1	13 12		9 8	83.0	
12	CLAYSVILLE BORO	822	Reported Cleared	3 3		1 1										1 1					1 1	100.0	
12	DONORA BORO	4,735	Reported Cleared	255 226	30 29	1 1	8 5	2 1	18 6	2 2		2 1	32 32		1	17 16	11 11	6 6	82 75	1 1	42 40	88.6	
12	EAST WASHINGTON BORO	2,218	Reported Cleared	70 39	4 3		6 2		24 5			1	1			2 2	5 5	4 4	11 11		12 7	55.7	
12	HOUSTON BORO	1,289	Reported Cleared	1									1										
12	MCDONALD BORO	2,131	Reported Cleared	156 135	22 19	1	4 1	2 2	15 5			1 1	17 17			13 13	3 3	18 18	43 40		17 16	86.5	
12	WEST BROWNSVILLE BORO	992	Reported Cleared	17 15	4 3				3 3				3 3			2 2		1 1	2 1		2 2	88.2	
**	LIQUOR ENFORCEMENT	50,076	Reported Cleared	210 197		5 5								5 5			199 186		1 1			93.8	
**	STATE POLICE	50,076	Reported Cleared	1,702 1,307	362 325	35 1	57 19	2 2	19 7	272 92	10 2	32 22	176 130	1	5 6	343 343	19 16	53 54	105 104		211 184	76.8	
	DRUG ENFORCEMENT		Reported Cleared	10 10									10 10									100.0	
County Total		209,254	Reported	7,664	999	82	328	8	50	1,064	48	2	75	710	6	39	858	334	375	1,810	9	867	
Rate Per 100,000			Cleared	3,662.5	477.4	39.2	156.7	3.8	23.9	508.5	22.9	1.0	35.8	339.3	2.9	18.6	410.0	159.6	179.2	865.0	4.3	414.3	
				5,150	875	24	113	5	31	269	30	1	41	571	5	18	813	294	316	1,166	3	575	67.2

** State Police population is calculated by subtracting the contributing local jurisdiction populations from the county population
*** Zero Reporting Agency

**Part II Offenses and Clearances
By Jurisdiction Within County
2013**

Submissions	Jurisdiction	Pop	Total	O.Ast	Forg	Fraud	Embez	StProp	Vand	Weap	Prost	SexOff	Narc	Gamb	FamOff	DUI	Liq	Drunk	Disord	Vagr	Othr	%Cld
WAYNE COUNTY																						
12	WAYNE CO SHERIFF		Reported Cleared	1 2									1 2									200.0
12	WAYNE CO DET		Reported Cleared	31 9		1 2	16 2		2 2	1 1			3 1		3 1						5 1	29.0
***	BUREAU OF FORESTRY		Reported Cleared																			
12	LEHIGH TWP	1,809	Reported Cleared	14									2			11					1	
12	HAWLEY BORO	1,174	Reported Cleared	32 35					4 4							4 4		1 1	8 8		15 18	109.4
12	HONESDALE BORO	4,294	Reported Cleared	355 252	16 13		4 1		53 7	1 1		6 4	28 24			18 18	7 8	7 7	172 135		43 34	71.0
12	WAYMART BORO	1,288	Reported Cleared	15			1									3					6	
**	LIQUOR ENFORCEMENT	43,025	Reported Cleared																			
**	STATE POLICE	43,025	Reported Cleared	1,287 921	274 220	17 5	55 9	1 1	12 8	154 36	4 2	32 9	47 35		7 5	82 82	8 8	9 9	45 42		540 450	71.6
	DRUG ENFORCEMENT		Reported Cleared	15 15									15 15									100.0
County Total		51,590	Reported	1,750	290	18	76	1	12	213	6	38	101		10	118	15	17	225		610	
Rate Per 100,000			Cleared	3,392.1 1,234	562.1 233	34.9 5	147.3 12	1.9 1	23.3 8	412.9 49	11.6 4	.0 14	73.7 77	.0	19.4 6	228.7 104	29.1 16	33.0 17	436.1 185	.0	1,162.4 503	70.5

** State Police population is calculated by subtracting the contributing local jurisdiction populations from the county population
*** Zero Reporting Agency

**Part II Offenses and Clearances
By Jurisdiction Within County
2013**

Submissions	Jurisdiction	Pop	Total	O.Ast	Forg	Fraud	Embez	StProp	Vand	Weap	Prost	SexOff	Narc	Gamb	FamOff	DUI	Liq	Drunk	Disord	Vagr	Othr	%Cld	
WESTMORELAND COUNTY																							
12	WESTMORELAND CO DET		Reported 189 Cleared 190	13 13								15 16			3 3							158 158	100.5
12	WESTMORELAND CO PARK		Reported 111 Cleared 133	13 12				1 1	13 3	7 7		3 3	38 56			2 3		10 16	14 21	1 1	9 10	119.8	
12	WESTMORELAND CO SHERI		Reported 36 Cleared 15										10 5						7		19 10	41.7	
12	UNIVERSITY OF PITTSBU		Reported 27 Cleared 25						2 1	1 1		1 1	2 2		1 1		3 3	2 2	3 2		12 12	92.6	
12	KEYSTONE STATE PARK		Reported 6 Cleared 5																		6 5	83.3	
12	LINN RUN STATE PARK		Reported 2 Cleared 2													1 1					1 1	100.0	
12	BUREAU OF FORESTRY		Reported Cleared																				
12	NORTH HUNTINGDON TWP	30,787	Reported 627 Cleared 474	70 69	15 16	136 98		4 3	128 15	12 12		13 10	71 67		4 4	68 70	8 8	21 20	36 40	3 3	38 39	75.6	
12	PENN TWP	19,870	Reported 141 Cleared 130	12 12	2 1	7 2			3	3 4		2 1	33 34			43 42	10 9	7 8	18 15		1 2	92.2	
12	ROSTRAVER TWP	11,268	Reported 483 Cleared 299	60 51	27 21	46 21		9 7	92 23	1 1		1	43 40			40 38	4 4	4 5	66 50		90 38	61.9	
12	ALLEGHENY TWP	8,332	Reported 152 Cleared 99	19 16	1 1	1			31 3	1 1		2 1	11 11		1 1	17 17	5 5	12 11	21 14		30 18	65.1	
***	BELL TOWNSHIP	2,338	Reported Cleared																				
12	MURRYSVILLE TWP	20,262	Reported 468 Cleared 79	15 8	2	46 2		4 2	148 12	3		5	20 10			48 18	9 2		148 24		20 1	16.9	
12	LIGONIER TWP	6,541	Reported 39 Cleared 24						16 2			1	5 5			15 15					2 2	61.5	
12	WASHINGTON TWP	7,354	Reported 144 Cleared 81	3 3	1 1	15 2			42 3	2 2			27 25			20 20	2 2	5 5	11 9		16 9	56.3	
9	SAINT CLAIR TWP	1,503	Reported Cleared																				
12	UPPER BURRELL TWP	2,302	Reported 158 Cleared 50	3 2		11		2 2	20 2	9 2		1 1	22 15			22 21			26 2		42 3	31.6	
12	ARNOLD CITY	5,076	Reported 259 Cleared 218	48 45		6 2		1 1	33 4	8 5			29 29		7 6	4 4	3 3	22 22	45 45		53 52	84.2	
12	GREENSBURG CITY	14,689	Reported 1,868 Cleared 630	69 56	2 2	62 16	1	3 2	220 14	5 4	1 1	10 5	106 79		18 3	56 57	8 6	183 157	773 147	2 2	349 79	33.7	
12	JEANNETTE CITY	9,493	Reported 141 Cleared 114	42 40		3 1		2 2	5	1 1			22 15			9 9		23 17	29 24		5 5	80.9	
12	MONESSEN CITY	7,596	Reported 554 Cleared 195	10 3	2	27 1		8 2	87 9	2		4 2	156 74		9 1	6 2	6 2	25 12	158 66	1	53 21	35.2	
12	NEW KENSINGTON CITY	12,916	Reported 851 Cleared 312	109 48	9	57 8		6 2	144 13	30 13	1	4 2	105 53		25 9	31 18	2 2	45 20	181 80	1 1	101 43	36.7	
12	LOWER BURRELL CITY	11,605	Reported 402 Cleared 289	19 16	4	34 7		4 1	47 9	1 1	1	10 5	47 42			63 63	12 11	21 21	81 60		58 53	71.9	
***	AVONMORE BORO	992	Reported Cleared																				
12	DERRY BORO	2,644	Reported 17 Cleared 8	1 1					1	1			5 3			5	1 1	1 1	1 1		1 1	47.1	

** State Police population is calculated by subtracting the contributing local jurisdiction populations from the county population
*** Zero Reporting Agency

**Part II Offenses and Clearances
By Jurisdiction Within County
2013**

Submissions	Jurisdiction	Pop	Total	O.Ast	Forg	Fraud	Embez	StProp	Vand	Weap	Prost	SexOff	Narc	Gamb	FamOff	DUI	Liq	Drunk	Disord	Vagr	Othr	%Clrd	
12	IRWIN BORO	3,921	Reported Cleared	208 86		2			21 1				12 8			58 36	2 1	4 4	11 10		98 26	41.3	
12	LATROBE CITY	8,204	Reported Cleared	540 145	21 14	3 2	22 1	1	48 5	3 2		12 7	69 27			20 16	6 6	32 19	246 29		57 17	26.9	
12	LIGONIER BORO	1,547	Reported Cleared	16 9					6						1 1	5 5		1 1	1 1		2 1	56.3	
12	MANOR BORO	3,282	Reported Cleared	29 19	1 1		2		1				6 4		1 1	7 6			8 5		3 2	65.5	
12	MOUNT PLEASANT BORO	4,446	Reported Cleared	129 54	5 3		9	1 1	23 1	4 3		3	17 16		1 1	14 11		5 3	35 14		12 1	41.9	
12	NEW FLORENCE BORO	676	Reported Cleared																				
12	DELMONT BORO	2,652	Reported Cleared	107 85	7 6	1	6 1		9 1			1	23 22		2	26 26	2 2	1 1	22 19		7 6	79.4	
12	NORTH BELLE VERNON BO	1,936	Reported Cleared	88 53	6 6	2	4	2 2	27 6				11 8			8 8		10 10	17 12		1 1	60.2	
12	PENN BORO	489	Reported Cleared	9 9												3 3		1 1	5 5			100.0	
12	SCOTTDALE BORO	4,312	Reported Cleared	399 76	5 1	1	20 2	1	111 2	3 2		6 1	15 7		2	33 25	3 2	11 6	114 17		75 10	19.0	
12	SEWARD BORO	486	Reported Cleared	4 4	1 1								1 1								2 2	100.0	
12	SMITHTON BORO	391	Reported Cleared	8 8	2 2								2 2					1 1	1 1		2 2	100.0	
12	SOUTH GREENSBURG BORO	2,087	Reported Cleared	146 85	5 5	1	10 1		9	2		1	33 32			15 16	4 4	12 11	41 9		13 6	58.2	
12	SOUTHWEST GREENSBURG	2,117	Reported Cleared	174 105	4 2		6		29 5	1			15 12			7 7	1 1	15 13	84 56		12 9	60.3	
12	TRAFFORD BORO	3,193	Reported Cleared	866 241					14 1	1			33 33			35 35	4 4	10 9	90 19		679 140	27.8	
12	VANDERGRIFT BORO	5,120	Reported Cleared	88 30	15 3		2 1	2		1		1	18 6		1	11 3	2 3	10 3	12 6		13 3	34.1	
12	WEST LEECHBURG BORO	1,273	Reported Cleared	11		1	1		1				3		1				4				
12	WEST NEWTON BORO	2,591	Reported Cleared	128 36	1 1	1	9	1 1	15 3	1 1			9 4		1	9 8	1 1	2 1	62 13		16 3	28.1	
**	LIQUOR ENFORCEMENT	138,445	Reported Cleared	6 6										6 6								100.0	
**	STATE POLICE	138,445	Reported Cleared	2,797 2,038	607 578	39 43	165 57	3 4	26 19	595 122	17 13	1	91 46	193 175	18 1	9 3	518 518	43 47	63 62	174 161	2 2	233 187	72.9
	DRUG ENFORCEMENT		Reported Cleared	63 63									63 63									100.0	
	County Total	362,736	Reported	12,491	1,186	114	709	5	77	1,941	120	4	187	1,275	24	86	1,219	141	559	2,545	10	2,289	
	Rate Per 100,000		Cleared	3,443.6 6,524	327.0 1,018	31.4 87	195.5 226	1.4 5	21.2 49	535.1 260	33.1 76	1.1 1	51.6 102	351.5 985	6.6 7	23.7 35	336.1 1,121	38.9 126	154.1 462	701.6 977	2.8 9	631.0 978	52.2

** State Police population is calculated by subtracting the contributing local jurisdiction populations from the county population
*** Zero Reporting Agency

**Part II Offenses and Clearances
By Jurisdiction Within County
2013**

Submissions	Jurisdiction	Pop	Total	O.Aslt	Forg	Fraud	Embez	StProp	Vand	Weap	Prost	SexOff	Narc	Gamb	FamOff	DUI	Liq	Drunk	Disord	Vagr	Othr	%Clrd	
WYOMING COUNTY																							
12	WYOMING CO DET		Reported Cleared	84 75	1 1	4 3	37 30	1 1	1 1	1 1		1 1	23 23						5 5		10 10	89.3	
12	WYOMING CO SHERIFF		Reported Cleared	5 5															4 4		1 1	100.0	
12	BUREAU OF FORESTRY		Reported Cleared																				
12	OVERFIELD TWP	2,883	Reported Cleared	31 11	1 1	1 1			8						6 2	5 3		1				9 4	35.5
12	TUNKHANNOCK TWP	6,297	Reported Cleared	163 106	21 16	2 3	12		31 11	3 2		5 4	6 10			16 16	2 2	2 2	44 25		19 14	65.0	
12	LACEYVILLE BORO	371	Reported Cleared																				
12	MESHOPPEN BORO	1,479	Reported Cleared	159 68			3 1	2 1	18 3	1 1		1 1	3 2			25 24	2	11 10	56 21		37 4	42.8	
12	TUNKHANNOCK BORO	1,797	Reported Cleared	116 78	18 15	2 1	8 4	1 1	18 2	1 1		2 1	1 1			21 21	4 4		24 17		16 10	67.2	
**	LIQUOR ENFORCEMENT	15,237	Reported Cleared																				
**	STATE POLICE	15,237	Reported Cleared	700 575	141 148	8 5	22 17		86 19	1 1		19 15	57 45		1 1	79 79	18 16	10 10	60 54		198 165	82.1	
	DRUG ENFORCEMENT		Reported Cleared	1 1																	1 1	100.0	
County Total		28,064	Reported	1,259	182	17	82	4	162	7		28	90		7	146	26	24	193		291		
Rate Per 100,000			Cleared	4,486.2	648.5	60.6	292.2	.0	14.3	577.3	24.9	99.8	320.7	.0	24.9	520.2	92.6	85.5	687.7	.0	1,036.9	73.0	
				919	181	13	52	4	35	6		22	81		3	143	22	22	126		209		

** State Police population is calculated by subtracting the contributing local jurisdiction populations from the county population
*** Zero Reporting Agency

**Part II Offenses and Clearances
By Jurisdiction Within County
2013**

Submissions	Jurisdiction	Pop	Total	O.Ast	Forg	Fraud	Embez	StProp	Vand	Weap	Prost	SexOff	Narc	Gamb	FamOff	DUI	Liq	Drunk	Disord	Vagr	Othr	%Cld	
YORK COUNTY																							
12	YORK CO SHERIFF		Reported Cleared																				
12	YORK CO DET		Reported Cleared	37 24	3 2	1 1	13 4	3 1		1 1		1 1	2 3		1 2				7 5		5 5	64.9	
12	CODORUS STATE PARK		Reported Cleared	73 58	1 2				1 1	1 1			2 2				20 20	1 1	8 8		39 24	79.5	
12	GIFFORD PINCHOT STATE		Reported Cleared	21 13					7 3						1	1 1	1 1		3		8 8	61.9	
12	SAMUEL S. LEWIS STATE		Reported Cleared																				
12	BUREAU OF FORESTRY		Reported Cleared																				
12	SPRING GARDEN TWP	12,944	Reported Cleared	504 187	30 26	7 2	79 24	6 3	105 9	3 3		10 2	25 19		2 2	34 27	21 14	13 11	112 28	2 1	55 16	37.1	
12	YORK AREA REGIONAL	60,995	Reported Cleared	1,491 1,121	181 180	39 25	144 54	1 4	6 40	210 24	25 24	55 50	196 169	1 1	8 8	180 184	35 36	61 63	194 153	1 1	154 129	75.2	
12	PENN TWP	15,688	Reported Cleared	575 469	12 7		53 13	3 2	83 11			4 1	87 133			66 61	19 18	23 23	107 94	1	117 106	81.6	
12	CARROLL TWP	6,074	Reported Cleared	210 199	29 29	7 7	18 17	1 1	26 14	1 1		9 11	15 15			31 31	6 6	5 5	21 21		41 41	94.8	
12	NORTHERN YORK REGIONA	67,657	Reported Cleared	2,716 1,826	610 706	18 15	107 37	6 4	442 32	15 14	2 2	25 22	139 134		15 15	396 390	33 34	75 76	465 151		368 194	67.2	
12	NORTHEASTERN REGIONAL	11,477	Reported Cleared	322 309	8 7	1 1	7 18	2 3	64 49	3 3		12 7	48 48		1	66 66	10 10	6 6	59 57	2 2	34 31	96.0	
12	FAIRVIEW TWP	16,915	Reported Cleared	676 196	9 9	13 7	96 16	4 3	82 5	4 3	6 3	14 8	56 40		5	35 36	5 4	19 14	219 28	2	107 20	29.0	
12	HELLAM TWP	8,691	Reported Cleared	240 202	19 18	2	13 5	3 2	24 7			6 6	22 23		1 1	94 95	2 1	2 2	15 11	3 2	34 29	84.2	
12	LOWER WINDSOR TWP	7,404	Reported Cleared	327 181	53 50	1	21 2	1 2	34 4	1 1		10 4	9 9		4	15 14	1	7 5	98 52		73 36	55.4	
12	NEWBERRY TWP	15,361	Reported Cleared	888 584	79 85	3 4	99 57	1 2	138 21			24 24	54 50		14 8	59 62	5 4	26 26	289 178		97 63	65.8	
12	SOUTHWESTERN REGIONAL	17,544	Reported Cleared	321 219	11 11	2 1	31 4	1	62 15	2 2	1 1	5 5	24 28		15 1	60 60	3 3	3 3	77 71		24 14	68.2	
12	NORTH HOPEWELL TWP	2,799	Reported Cleared	21 7			7 1		9 1				1 1			4 4						33.3	
12	SPRINGETTSBURY TWP	26,716	Reported Cleared	1,152 881	35 34	60 48	144 80	6 6	118 17	3 3		11 7	172 166		2 2	173 165	17 17	45 43	194 155		172 138	76.5	
12	WEST MANCHESTER TWP	18,831	Reported Cleared	945 709	8 5	19 11	77 37	9 2	121 15	10 8		3 4	122 100		-1	127 125	15 15	38 38	317 286		80 54	75.0	
12	WEST MANHEIM TWP	7,990	Reported Cleared	150 124	1 1		4 1		27 4			1	38 41		3 3	26 26	20 21	7 7	3 3		20 17	82.7	
12	YORK CITY	43,841	Reported Cleared	4,078 2,369	303 118	35 8	239 99	1 17	35 87	769 48	118 48	48 38	34 8	633 442	1 1	98 19	158 137	130 127	188 182	807 635	1	480 403	58.1
12	HANOVER BORO	15,362	Reported Cleared	1,466 905	42 43	4 4	136 62	2 2	188 39	6 4		27 24	51 45		15 11	115 111	27 27	103 92	553 364	1	196 77	61.7	
12	SOUTHERN REGIONAL	10,658	Reported Cleared	334 217	34 40	8 7	20 9	1 1	59 4	9 5		8 9	51 40		2 1	43 40	9 7	10 8	56 29		24 17	65.0	
1	STEWARTSTOWN BORO	2,392	Reported Cleared	10 2			1		1	2					1	1			4			20.0	

** State Police population is calculated by subtracting the contributing local jurisdiction populations from the county population
*** Zero Reporting Agency

**Part II Offenses and Clearances
By Jurisdiction Within County
2013**

Submissions	Jurisdiction	Pop	Total	O.Aslt	Forg	Fraud	Embez	StProp	Vand	Weap	Prost	SexOff	Narc	Gamb	FamOff	DUI	Liq	Drunk	Disord	Vagr	Othr	%Clrd	
12	WEST YORK BORO	4,578	Reported Cleared	792 102	30 2	1 3			63 6	3	1	5	108 17		21 5	74 18	2	68 17	250 26		140 8	12.9	
12	WRIGHTSVILLE BORO	2,293	Reported Cleared	120 62	2 1	1	1	1 2	7	1			9 5			47 34		11 6	28 10		12 4	51.7	
**	LIQUOR ENFORCEMENT	62,139	Reported Cleared	1 4										1 1			3					400.0	
**	STATE POLICE	62,139	Reported Cleared	1,972 1,565	224 204	23 12	107 32	7 5	17 11	169 32	16 14	28 12	466 367		9 9	588 588	49 48	21 21	60 50		188 160	79.4	
	DRUG ENFORCEMENT		Reported Cleared	59			2						57										
County Total		438,349	Reported	19,501	1,724	244	1,444	10	108	2,809	224	58	2,387	3	216	2,393	430	732	3,946	13	2,468		
Rate Per 100,000			Cleared	4,448.7 12,535	393.3 1,580	55.7 153	329.4 575	2.3 8	24.6 75	640.8 415	51.1 135	13.2 44	66.6 1,899	.7 3	49.3 88	545.9 2,275	98.1 416	167.0 649	900.2 2,415	3.0 6	563.0 1,594	64.3	
State Total		12,773,801	Reported	572,036	79,638	6,612	41,713	926	3,107	83,923	5,736	2,031	8,108	56,555	202	5,770	49,714	12,527	25,108	80,659	1,692	108,015	
Rate Per 100,000			Cleared	4,478.2 340,741	623.4 55,314	51.8 2,805	326.6 10,844	7.2 559	24.3 2,065	657.0 12,206	44.9 4,223	15.9 1,901	63.5 4,340	442.7 47,170	1.6 155	45.2 3,636	389.2 46,206	98.1 10,970	196.6 21,845	631.4 45,547	13.2 589	845.6 70,366	59.6

*** State Police population is calculated by subtracting the contributing local jurisdiction populations from the county population
*** Zero Reporting Agency*

**Part I Offenses and Clearances
By College or University
2013**

Submissions	Jurisdiction	Total	Murd	Mans	Rape	Robb	Aslt	Burg	Larc	MVeh	Arsn	%Clrd
ADAMS COUNTY												
12	GETTYSBURG COLL	Reported Cleared	42 6		4 4	1 1		7	30 1			14.3
12	HBG AREA COMM COLL GE	Reported Cleared	3 2						3 2			66.7
County Total		Reported Cleared	45 8		4 4	1 1		7	33 3			17.8
ALLEGHENY COUNTY												
12	PSU MCKEESPORT CAMPUS	Reported Cleared	5 1						5 1			20.0
12	UNIV OF PITTSBURGH	Reported Cleared	304 12		4	1 1	6 6	17	273 5	3		3.9
12	CARLOW UNIVERSITY	Reported Cleared	3 3						3 3			100.0
12	CARNEGIE MELLON UNIV	Reported Cleared	221 42				3 3	9	208 38	1 1		19.0
12	CHATHAM UNIV	Reported Cleared	2 2							2 2		100.0
12	COMM COLL OF ALLEGHEN	Reported Cleared	16 4				1 1		15 3			25.0
12	DUQUESNE UNIVERSITY	Reported Cleared	46 12					1	45 12			26.1
12	LAROCHE COLLEGE	Reported Cleared	6				1	5				
***	PITTSBURGH THEO SEM	Reported Cleared										
12	POINT PARK UNIVERSITY	Reported Cleared	1		1							
12	REF PRESBY THEO SEM	Reported Cleared										
12	ROBERT MORRIS UNIV	Reported Cleared	21 11					2 2	18 9		1	52.4
12	ART INSTITUTE OF PITT	Reported Cleared	33				7		26			
***	UNIVERSITY OF PHOENIX	Reported Cleared										
County Total		Reported Cleared	657 88		4 1	1 1	18 10	34 2	593 71	6 3	1	13.4
ARMSTRONG COUNTY												
***	IUP AT NORTHPOINTE	Reported Cleared										
County Total		Reported Cleared										

*** Zero Reporting Agency

**Part I Offenses and Clearances
By College or University
2013**

Submissions	Jurisdiction		Total	Murd	Mans	Rape	Robb	Aslt	Burg	Larc	MVeh	Arsn	%Clrd
BEAVER COUNTY													
12	PSU BEAVER CAMPUS	Reported	9							8	1		
		Cleared	1								1		11.1
1	GENEVA COLLEGE	Reported											
		Cleared											
	County Total	Reported	9							8	1		
		Cleared	1								1		11.1
BERKS COUNTY													
12	KUTZTOWN UNIV OF PA	Reported	84			2	2	2	1	77			
		Cleared	21			3	1	2	1	14			25.0
12	PSU BERKS CAMPUS	Reported	16						3	13			
		Cleared	4						2	2			25.0
12	ALBRIGHT COLLEGE	Reported	42							42			
		Cleared	6							6			14.3
12	ALVERNIA COLL	Reported	22			1		2	2	17			
		Cleared	9					2	1	6			40.9
12	READING AREA COMM COL	Reported	14							14			
		Cleared	2							2			14.3
	County Total	Reported	178			3	2	4	6	163			
		Cleared	42			3	1	4	4	30			23.6
BLAIR COUNTY													
12	PSU ALTOONA CAMPUS	Reported	49			1		1	14	33			
		Cleared	22			1		1	5	15			44.9
	County Total	Reported	49			1		1	14	33			
		Cleared	22			1		1	5	15			44.9
BRADFORD COUNTY													
***	LACKAWANNA COLL AT TO	Reported											
		Cleared											
***	KEYSTONE-TOWANDA	Reported											
		Cleared											
	County Total	Reported											
		Cleared											
BUCKS COUNTY													
12	BUCKS CO COMM COLL	Reported	31					1		30			
		Cleared											
12	DELAWARE VALLEY COLL	Reported	3			1			2				
		Cleared											
12	CAIRN UNIV	Reported	26						14	12			
		Cleared	6						3	3			23.1

*** Zero Reporting Agency

**Part I Offenses and Clearances
By College or University
2013**

Submissions	Jurisdiction		Total	Murd	Mans	Rape	Robb	Aslt	Burg	Larc	MVeh	Arsn	%Clrd
*** LASALLE UNIV - BUCKS		Reported											
		Cleared											
*** UNIVERSITY OF PHOENIX		Reported											
		Cleared											
County Total		Reported	60			1		1	16	42			
		Cleared	6						3	3			10.0
BUTLER COUNTY													
12 SLIPPERY ROCK UNIV OF		Reported	41				1	2	4	34			
		Cleared	5					1		4			12.2
12 BUTLER CO COMM COLL		Reported	10							10			
		Cleared											
County Total		Reported	51				1	2	4	44			
		Cleared	5					1		4			9.8
CAMBRIA COUNTY													
12 UNIVERSITY OF PITTSBU		Reported	50			1		4	6	39			
		Cleared	7			1		3		3			14.0
12 MOUNT ALOYSIUS COLL		Reported	28			1		1	12	14			
		Cleared	7			1		1		5			25.0
12 SAINT FRANCIS COLL		Reported	18						6	12			
		Cleared	4							4			22.2
County Total		Reported	96			2		5	24	65			
		Cleared	18			2		4		12			18.8
CENTRE COUNTY													
12 PENNSYLVANIA STATE UN		Reported	535			9		20	40	453	4	9	
		Cleared	52					10	5	37			9.7
County Total		Reported	535			9		20	40	453	4	9	
		Cleared	52					10	5	37			9.7
CHESTER COUNTY													
12 WEST CHESTER UNIV OF		Reported	79				1	1	11	66			
		Cleared	6				1		1	4			7.6
1 IMMACULATA UNIVERSITY		Reported	16			2				14			
		Cleared											
12 VALLEY FORGE CHRISTIA		Reported	19						10	9			
		Cleared											
12 LINCOLN UNIVERSITY		Reported	87			3	1	11	2	68	1	1	
		Cleared	13			1		9		3			14.9

*** Zero Reporting Agency

**Part I Offenses and Clearances
By College or University
2013**

Submissions	Jurisdiction		Total	Murd	Mans	Rape	Robb	Aslt	Burg	Larc	MVeh	Arsn	%Clrd
County Total		Reported Cleared	201 19			5 1	2 1	12 9	23 1	157 7	1	1	9.5
CLARION COUNTY													
12 CLARION UNIV OF PA		Reported Cleared	31 7			1 1			1 1	28 4		1 1	22.6
County Total		Reported Cleared	31 7			1 1			1 1	28 4		1 1	22.6
CLEARFIELD COUNTY													
12 PSU DUBOIS CAMPUS		Reported Cleared	13 13							13 13			
County Total		Reported Cleared	13 13							13 13			
CLINTON COUNTY													
12 LOCK HAVEN UNIV OF PA		Reported Cleared	52 10			4 1	2 1	1 1	1 1	43 5	1 1		19.2
County Total		Reported Cleared	52 10			4 1	2 1	1 1	1 1	43 5	1 1		19.2
COLUMBIA COUNTY													
12 BLOOMSBURG UNIV OF PA		Reported Cleared	80 24			1 1	2 1			76 20	1		30.0
County Total		Reported Cleared	80 24			1 1	2 1			76 20	1		30.0
CRAWFORD COUNTY													
12 UNIVERSITY OF PITTSBU		Reported Cleared	5 1							5 1			20.0
12 ALLEGHENY COLL		Reported Cleared	16 3					1 1	3	12 2			18.8
County Total		Reported Cleared	21 4					1 1	3	17 3			19.0
CUMBERLAND COUNTY													
12 SHIPPENSBURG UNIV OF		Reported Cleared	64 11			4 1	1 1	2 1	16	41 8			17.2
12 DICKINSON COLL		Reported Cleared	87 20			2 2		2 2	10	72 15	1 1		23.0

*** Zero Reporting Agency

**Part I Offenses and Clearances
By College or University
2013**

Submissions	Jurisdiction		Total	Murd	Mans	Rape	Robb	Aslt	Burg	Larc	MVeh	Arsn	%Clrd
12	DICKINSON LAW SCHOOL	Reported Cleared											
12	MESSIAH COLL	Reported Cleared	36 10							35 9		1 1	27.8
County Total		Reported Cleared	187 41			6 3	1 1	4 3	26	148 32	1 1	1 1	21.9
DAUPHIN COUNTY													
12	PSU HARRISBURG CAMPUS	Reported Cleared	11 1							11 1			9.1
12	HBG AREA COMM COLL WI	Reported Cleared	24 7						2	22 7			29.2
1	PSU HERSHEY MED CENTE	Reported Cleared	92				1			91			
***	EASTERN UNIVERSITY -	Reported Cleared											
***	HARRISBURG UNIV OF SC	Reported Cleared											
***	TEMPLE UNIV HBG	Reported Cleared											
***	UNIVERSITY OF PHOENIX	Reported Cleared											
12	HBG AREA COMM COLL- M	Reported Cleared	1 1							1 1			100.0
County Total		Reported Cleared	128 9				1		2	125 9			7.0
DELAWARE COUNTY													
12	CHEYNEY UNIV OF PA	Reported Cleared	63 40			2 1		8 3	24 17	27 19	1	1	63.5
***	AMERICAN COLL	Reported Cleared											
1	CABRINI COLL	Reported Cleared	87			2		1	19	64		1	
1	EASTERN UNIV	Reported Cleared	17					1		14	2		
11	NEUMANN UNIVERSITY	Reported Cleared	14						5	9			
12	PSU BRANDYWINE CAMPUS	Reported Cleared	7 1							7 1			14.3
2	SWARTHMORE COLL	Reported Cleared	186			54	2	2	17	109	2		
12	VALLEY FORGE MILI ACA	Reported Cleared	11 8					3 3	1 1	7 4			72.7
1	VILLANOVA UNIV	Reported Cleared	171			6	1	4	16	140	3	1	
12	WIDENER UNIV	Reported Cleared	17 4				1 1	1	5	10 3			23.5
1	PA INSTITUTE OF TECHN	Reported	1							1			

*** Zero Reporting Agency

**Part I Offenses and Clearances
By College or University
2013**

Submissions	Jurisdiction		Total	Murd	Mans	Rape	Robb	Aslt	Burg	Larc	MVeh	Arsn	%Clrd
1	PA INSTITUTE OF TECHN	Cleared											
County Total		Reported Cleared	574 53			64 1	4 1	20 6	87 18	388 27	8	3	9.2
ERIE COUNTY													
12	EDINBORO UNIV OF PA	Reported Cleared	75 6			1		3	14 2	57 4			8.0
12	PSU BEHREND COLL	Reported Cleared	35 6						2	33 6			17.1
12	GANNON UNIV	Reported Cleared	29 9			1	1	1 1		26 8			31.0
12	MERCYHURST COLL	Reported Cleared	85 17					1 1	2	82 16			20.0
***	LAKE ERIE COL OF OSTE	Reported Cleared											
County Total		Reported Cleared	224 38			2	1	5 2	18 2	198 34			17.0
FAYETTE COUNTY													
12	PSU FAYETTE CAMPUS	Reported Cleared	1 1							1 1			100.0
County Total		Reported Cleared	1 1							1 1			100.0
FRANKLIN COUNTY													
12	PSU MONT ALTO CAMPUS	Reported Cleared	9 1			1		1	1 1	6			11.1
County Total		Reported Cleared	9 1			1		1	1 1	6			11.1
GREENE COUNTY													
12	WAYNESBURG COLL	Reported Cleared	6 1							6 1			16.7
County Total		Reported Cleared	6 1							6 1			16.7
HUNTINGDON COUNTY													
12	JUNIATA COLL	Reported Cleared	55 16						8 1	47 15			29.1

*** Zero Reporting Agency

**Part I Offenses and Clearances
By College or University
2013**

Submissions	Jurisdiction		Total	Murd	Mans	Rape	Robb	Aslt	Burg	Larc	MVeh	Arsn	%Clrd
County Total		Reported Cleared	55 16						8 1	47 15			29.1
INDIANA COUNTY													
12 INDIANA UNIV OF PA		Reported Cleared	53 27					3 3	3 3	47 21			50.9
County Total		Reported Cleared	53 27					3 3	3 3	47 21			50.9
JEFFERSON COUNTY													
12 INDIANA U PUNXSUTAWNE		Reported Cleared	4 3							4 3			75.0
County Total		Reported Cleared	4 3							4 3			75.0
LACKAWANNA COUNTY													
12 KEYSTONE JUNIOR COLL		Reported Cleared	21 21					2	11	8			
1 LACKAWANNA COLL		Reported Cleared	34 31	1 1						33 30			91.2
11 MARYWOOD COLL		Reported Cleared	29 10						8 1	21 9			34.5
12 PSU WORTHINGTON SCRAN		Reported Cleared											
12 UNIV OF SCRANTON		Reported Cleared	41 11				1	7 7	3	30 4			26.8
County Total		Reported Cleared	125 52	1 1			1	9 7	22 1	92 43			41.6
LANCASTER COUNTY													
12 ELIZABETHTOWN COLL		Reported Cleared	37 8			2 2		1 1	1	33 5			21.6
12 MILLERSVILLE UNIV OF		Reported Cleared	56 7			1		3 2	6	45 5		1	12.5
1 FRANKLIN MARSHALL COL		Reported Cleared											
12 THADDEUS STEVENS COLL		Reported Cleared	31 19				2 4	3 5	8 5	18 5			61.3
12 HBG AREA COMM COLL LA		Reported Cleared	4 3							4 3			75.0
County Total		Reported Cleared	128 37			3 2	2 4	7 8	15 5	100 18		1	28.9

*** Zero Reporting Agency

**Part I Offenses and Clearances
By College or University
2013**

Submissions	Jurisdiction		Total	Murd	Mans	Rape	Robb	Aslt	Burg	Larc	MVeh	Arsn	%Clrd
LAWRENCE COUNTY													
1	WESTMINSTER COLL	Reported	23							23			
		Cleared	4							4			17.4
County Total		Reported	23							23			
		Cleared	4							4			17.4
LEBANON COUNTY													
12	LEBANON VALLEY COLL	Reported	17							17			
		Cleared											
12	HBG AREA COMM COLL LE	Reported	2					1		1			
		Cleared	1							1			50.0
County Total		Reported	19					1		18			
		Cleared	1							1			5.3
LEHIGH COUNTY													
12	DeSALES UNIV	Reported	9							9			
		Cleared											
12	CEDAR CREST COLL	Reported	12					1		11			
		Cleared	1					1					8.3
12	LEHIGH CARBON COMM CO	Reported	7					1		6			
		Cleared	2					1		1			28.6
12	MUHLENBERG COLL	Reported	66			1		3	6	55	1		
		Cleared	12					1	1	10			18.2
12	PSU ALLENTOWN CAMPUS	Reported	5							5			
		Cleared											
12	LEHIGH CARBON COMM CO	Reported	3							3			
		Cleared											
County Total		Reported	102			1		5	6	89	1		
		Cleared	15					3	1	11			14.7
LUZERNE COUNTY													
12	PSU HAZLETON CAMPUS	Reported	16						6	10			
		Cleared	4						3	1			25.0
12	WILKES-BARRE SCHOOL P	Reported	3					1		2			
		Cleared	3					1		2			100.0
12	MISERICORDIA UNIV	Reported	24			1			6	17			
		Cleared											
12	KINGS COLLEGE	Reported	38			1	4		4	28	1		
		Cleared	5			1	1			3			13.2
12	LUZERNE CO COMM COLLE	Reported	3							3			
		Cleared											
12	PSU WILKES BARRE CAMP	Reported	5					1		4			
		Cleared	1					1					20.0
12	WILKES UNIVERSITY	Reported	67			3	4	2	3	55			
		Cleared	12			3	1		2	6			17.9
***	LACKAWANNA COLLEGE AT	Reported											

*** Zero Reporting Agency

**Part I Offenses and Clearances
By College or University
2013**

Submissions	Jurisdiction	Total	Murd	Mans	Rape	Robb	Aslt	Burg	Larc	MVeh	Arsn	%Clrd
*** LACKAWANNA COLLEGE AT		Cleared										
County Total	Reported	156			5	8	4	19	119	1		
	Cleared	25			4	2	2	5	12			16.0
LYCOMING COUNTY												
12 PA COLL OF TECH	Reported	87				1		7	78		1	
	Cleared	22						1	21			25.3
County Total	Reported	87				1		7	78		1	
	Cleared	22						1	21			25.3
MCKEAN COUNTY												
12 UNIVERSITY OF PITTSBU	Reported	24					1	6	17			
	Cleared	6					1	2	3			25.0
County Total	Reported	24					1	6	17			
	Cleared	6					1	2	3			25.0
MERCER COUNTY												
1 GROVE CITY COLL	Reported	19			1				18			
	Cleared	7			1				6			36.8
*** PSU SHENANGO VALLEY C		Reported Cleared										
12 THIEL COLL	Reported	19					2		17			
	Cleared	19					2		17			100.0
County Total	Reported	38			1		2		35			
	Cleared	26			1		2		23			68.4
MONROE COUNTY												
12 EAST STROUDSBURG UNIV	Reported	72			2	1	4	5	60			
	Cleared	16			1		3		12			22.2
12 NORTHAMPTON COMM COLL	Reported	1							1			
	Cleared											
County Total	Reported	73			2	1	4	5	61			
	Cleared	16			1		3		12			21.9
MONTGOMERY COUNTY												
1 ARCADIA COLL	Reported	33						4	27		2	
	Cleared	3							2		1	9.1
1 BRYN MAWR COLL	Reported	20						3	17			
	Cleared											
12 GWYNEDD MERCY COLL	Reported	12						3	9			
	Cleared											

*** Zero Reporting Agency

**Part I Offenses and Clearances
By College or University
2013**

Submissions	Jurisdiction		Total	Murd	Mans	Rape	Robb	Aslt	Burg	Larc	MVeh	Arsn	%Clrd
1	HAVERFORD COLL	Reported Cleared	6 2			1			5 2				33.3
12	MANOR COLL	Reported Cleared	1 1							1 1			100.0
12	MONTGOMERY CO COMM CO	Reported Cleared	16 16							16 16			
***	PSU GREAT VALLEY GRAD	Reported Cleared											
1	PSU ABINGTON COLL	Reported Cleared	13 13							13 13			
***	RECONSTRUCTIONIST RAB	Reported Cleared											
12	ROSEMONT COLL	Reported Cleared	10 10						1 1	9 9			
12	TEMPLE UNIV AMBLER CA	Reported Cleared	3 1							3 1			33.3
12	URSINUS COLL	Reported Cleared	9 9					1 1	1 1	7 7			100.0
***	TEMPLE UNIV TYLER CAM	Reported Cleared											
12	MONTGOMERY CO COMM CO	Reported Cleared	6 2							6 2			33.3
***	EASTERN UNIVERSITY -	Reported Cleared											
***	LASALLE UNIV - MONTGO	Reported Cleared											
***	UNIVERSITY OF PHOENIX	Reported Cleared											
12	SALUS UNIVERSITY	Reported Cleared	2 2							2 2			
County Total		Reported Cleared	131 18			1		1 1	17 3	110 13		2 1	13.7
NORTHAMPTON COUNTY													
12	LEHIGH UNIV	Reported Cleared	49 14			1 1	2 1	3 3	1 1	42 8			28.6
12	MORAVIAN COLLEGE SEMI	Reported Cleared	45 15					3 1	10 1	32 13			33.3
12	LAFAYETTE COLLEGE	Reported Cleared	126 20			4 3	1		28 1	92 15	1 1		15.9
12	NORTHAMPTON CO COMM C	Reported Cleared	65 11					4 4		61 7			16.9
County Total		Reported Cleared	285 60			5 4	3 1	10 8	39 3	227 43	1 1		21.1
PHILADELPHIA COUNTY													
12	DREXEL UNIV	Reported Cleared	378 378			11 11	18 18	7 7	17 17	315 315	10 10		

*** Zero Reporting Agency

**Part I Offenses and Clearances
By College or University
2013**

Submissions	Jurisdiction		Total	Murd	Mans	Rape	Robb	Aslt	Burg	Larc	MVeh	Arsn	%Clrd
8	HOLY FAMILY UNIV	Reported Cleared	1 1							1 1			100.0
12	LASALLE UNIV	Reported Cleared	51 11			3 3	1	1 1	5	41 7			21.6
2	MOORE COLL OF ART	Reported Cleared	26						3	21	2		
***	PEIRCE COLL	Reported Cleared											
12	PA COLL POD MEDICINE	Reported Cleared	3							3			
1	PHILADELPHIA UNIV	Reported Cleared	91 16			3 1	1		17	69 15	1		17.6
12	UNIV OF THE SCIENCES	Reported Cleared	73				11	2	8	51	1		
10	SAINT JOSEPHS UNIV	Reported Cleared	56			1	1	3	6	45			
12	TEMPLE UNIV	Reported Cleared	448 72			6 4	26 13	15 12	7	380 41	9 1	5 1	16.1
12	THOMAS JEFFERSON UNIV	Reported Cleared	117 66			1	1 1	3 2		113 62			56.4
1	UNIV OF PA	Reported Cleared	780 175			10 1	34 18	19 13	46 14	665 127	6 2		22.4
12	UNIV OF THE ARTS	Reported Cleared	13						1	12			
12	TEMPLE UNIV HSC	Reported Cleared	244 14				10	5 2	1	225 12	3		5.7
12	PA ACADEMY OF FINE AR	Reported Cleared	4							4			
***	EASTERN UNIVERSITY -	Reported Cleared											
***	EASTERN UNIVERSITY -	Reported Cleared											
12	DREXEL UNIV - QUEEN L	Reported Cleared	4							3	1		
12	DREXEL UNIV - CENTER	Reported Cleared	26				1			23	2		
12	TEMPLE UNIV CENTER CI	Reported Cleared	3 1							3 1			33.3
***	EASTERN UNIVERSITY -	Reported Cleared											
1	PA INSTITUTE OF TECHN	Reported Cleared											
***	DREXEL UNIV- MALVERN	Reported Cleared											
***	UNIVERSITY OF PHOENIX	Reported Cleared											
***	EASTERN UNIV-PEOPLE/P	Reported Cleared											
County Total		Reported Cleared	2,318 356			34 10	104 32	55 30	111 14	1,974 266	35 3	5 1	15.4

*** Zero Reporting Agency

**Part I Offenses and Clearances
By College or University
2013**

Submissions	Jurisdiction	Total	Murd	Mans	Rape	Robb	Aslt	Burg	Larc	MVeh	Arsn	%Clrd
PIKE COUNTY												
*** KEYSTONE-DELAWARE VAL	Reported Cleared											
County Total	Reported Cleared											
SCHUYLKILL COUNTY												
12 PSU SCHUYLKILL CAMPUS	Reported Cleared	15 6						2	13 6			40.0
12 LEHIGH CARBON COMM CO	Reported Cleared											
County Total	Reported Cleared	15 6						2	13 6			40.0
SNYDER COUNTY												
12 SUSQUEHANNA UNIV	Reported Cleared	33			2			8	23			
County Total	Reported Cleared	33			2			8	23			
SUSQUEHANNA COUNTY												
*** LACKAWANNA COLL AT NE	Reported Cleared											
County Total	Reported Cleared											
TIOGA COUNTY												
12 MANSFIELD UNIV OF PA	Reported Cleared	30 5						1	29 5			16.7
County Total	Reported Cleared	30 5						1	29 5			16.7
UNION COUNTY												
12 BUCKNELL UNIV	Reported Cleared	109 22			9 3	1	7 6	6 2	85 10		1 1	20.2
County Total	Reported Cleared	109 22			9 3	1	7 6	6 2	85 10		1 1	20.2

*** Zero Reporting Agency

**Part I Offenses and Clearances
By College or University
2013**

Submissions	Jurisdiction		Total	Murd	Mans	Rape	Robb	Aslt	Burg	Larc	MVeh	Arsn	%Clrd
WASHINGTON COUNTY													
12 CALIFORNIA UNIV OF PA	Reported		39			3	1	2	1	32			
	Cleared		31			2	1	1	1	26			79.5
11 WASHINGTON AND JEFFER	Reported		31			3		1	1	25	1		
	Cleared		7			2		1		4			22.6
County Total	Reported		70			6	1	3	2	57	1		
	Cleared		38			4	1	2	1	30			54.3
WAYNE COUNTY													
*** LACKAWANNA COLL AT LA	Reported												
	Cleared												
County Total	Reported												
	Cleared												
WESTMORELAND COUNTY													
12 UNIVERSITY OF PITTSBU	Reported		16				1	2		13			
	Cleared		10					2		8			62.5
12 PSU NEW KENSINGTON CA	Reported												
	Cleared												
12 SAINT VINCENT COL AND	Reported		21						3	18			
	Cleared		4							4			19.0
12 SETON HILL UNIVERSITY	Reported		60					3	24	33			
	Cleared		13					2	4	7			21.7
12 WESTMORELAND CO COMM	Reported		13							12		1	
	Cleared												
County Total	Reported		110				1	5	27	76		1	
	Cleared		27					4	4	19			24.5
YORK COUNTY													
12 PSU YORK CAMPUS	Reported		2							2			
	Cleared												
12 YORK COLL OF PA	Reported		73			2	2	2	3	63	1		
	Cleared		12			2	1	1		8			16.4
12 HBG AREA COMM COLL YO	Reported		9							9			
	Cleared		5							5			55.6
County Total	Reported		84			2	2	2	3	74	1		
	Cleared		17			2	1	1		13			20.2
Statewide Total	Reported		7,279	1		179	143	214	614	6,038	63	27	
	Cleared		1,249	1		50	49	134	90	910	10	5	17.2

*** Zero Reporting Agency

**Part II Offenses and Clearances
By College or University
2013**

Submissions	Jurisdiction	Total	OthAsslt	Forg	Fraud	Embez	StolProp	Vand	Weap	Prost	SexOff	Narc	Gamb	FamOff	DUI	Liq	Drunk	Disord	Vagr	Othr	%Clrd
ADAMS COUNTY																					
12	GETTYSBURG COLL	Reported Cleared	328 300	25 23				24 5			3 2	47 46			1 1	177 177	15 15	16 15		20 16	
12	HBG AREA COMM COLL GE	Reported Cleared	3 2															1 1		2 1	66.7
County Total		Reported Cleared	331 302	25 23				24 5			3 2	47 46			1 1	177 177	15 15	17 16		22 17	
ALLEGHENY COUNTY																					
12	PSU MCKEESPORT CAMPUS	Reported Cleared	30 25	1 1				5 1				2 2			1 1	11 11	1 1	2 2		7 6	83.3
12	UNIV OF PITTSBURGH	Reported Cleared	691 583	41 32	2 2	8	4 4	65 6	3 3		6 2	21 21			44 44	184 181	59 59	183 162		71 67	84.4
12	CARLOW UNIVERSITY	Reported Cleared	15 15			1 1		4 4									3 3	7 7			100.0
12	CARNEGIE MELLON UNIV	Reported Cleared	238 194	5 5	2 2	5 2	1	28 8			2	7 7			9 9	77 77	17 17	71 58		14 9	81.5
12	CHATHAM UNIV	Reported Cleared																			
12	COMM COLL OF ALLEGHEN	Reported Cleared	48 38					2 2			1 1						2 2	20 19		23 14	79.2
12	DUQUESNE UNIVERSITY	Reported Cleared	170 153	10 10	5 5	4 1	1 1	9			1 1	31 31			1 1	77 77	13 13	10 5		8 8	90.0
12	LAROCHE COLLEGE	Reported Cleared	16					11								4				1	
***	PITTSBURGH THEO SEM	Reported Cleared																			
12	POINT PARK UNIVERSITY	Reported Cleared	163 15				33 3	2 1				28 2			1	1	27 1	15 5	2	54 3	9.2
12	REF PRESBY THEO SEM	Reported Cleared	1					1													
12	ROBERT MORRIS UNIV	Reported Cleared	49 45	2 2				4 2				1 1			1 1	21 21	2 2	14 13		4 3	91.8
12	ART INSTITUTE OF PITT	Reported Cleared	109	2				12	2			54				39					
***	UNIVERSITY OF PHOENIX	Reported Cleared																			
County Total		Reported Cleared	1,530 1,068	61 50	9 9	18 4	39 8	143 24	5 3		10 4	144 64			57 56	414 367	124 98	322 271	2	182 110	
ARMSTRONG COUNTY																					
***	IUP AT NORTHPOINTE	Reported Cleared																			

*** Zero Reporting Agency

**Part II Offenses and Clearances
By College or University
2013**

Submissions	Jurisdiction	Total	OthAsslt	Forg	Fraud	Embez	StolProp	Vand	Weap	Prost	SexOff	Narc	Gamb	FamOff	DUI	Liq	Drunk	Disord	Vagr	Othr	%Clrd
-------------	--------------	-------	----------	------	-------	-------	----------	------	------	-------	--------	------	------	--------	-----	-----	-------	--------	------	------	-------

County Total	Reported Cleared																				
--------------	---------------------	--	--	--	--	--	--	--	--	--	--	--	--	--	--	--	--	--	--	--	--

BEAVER COUNTY

12 PSU BEAVER CAMPUS	Reported Cleared	28 13	2 1		1			4 1				10 1				4 4				7 6		46.4
1 GENEVA COLLEGE	Reported Cleared	3						3														

County Total	Reported Cleared	31 13	2 1		1			7 1				10 1				4 4				7 6		
--------------	---------------------	----------	--------	--	---	--	--	--------	--	--	--	---------	--	--	--	--------	--	--	--	--------	--	--

BERKS COUNTY

12 KUTZTOWN UNIV OF PA	Reported Cleared	329 231	10 7	2	3 1		1 1	61 2	1 1		2 3	45 37			1 1	98 96	27 28	66 48		12 6		70.2
12 PSU BERKS CAMPUS	Reported Cleared	49 28	1 1		2 1			4 2			1 2	10 7			1 1	10 10		16 1		4 3		57.1
12 ALBRIGHT COLLEGE	Reported Cleared	139 103	1 1					37 6			3 3	13 13			1 1	38 38	14 14	4 4		28 23		74.1
12 ALVERNIA COLL	Reported Cleared	106 101	1 1		1 1			9 1				13 12				72 77	7 7			3 2		95.3
12 READING AREA COMM COL	Reported Cleared	37 23						14 1	1 1			1 1					7 7	13 12		1 1		62.2

County Total	Reported Cleared	660 486	13 10	2	6 3		1 1	125 12	2 2		6 8	82 70			3 3	218 221	55 56	99 65		1 1	47 34		
--------------	---------------------	------------	----------	---	--------	--	--------	-----------	--------	--	--------	----------	--	--	--------	------------	----------	----------	--	--------	----------	--	--

BLAIR COUNTY

12 PSU ALTOONA CAMPUS	Reported Cleared	94 84	11 12	1 1	3 2			11 5			1 1	9 7				48 48		7 5		3 3		89.4
-----------------------	---------------------	----------	----------	--------	--------	--	--	---------	--	--	--------	--------	--	--	--	----------	--	--------	--	--------	--	------

County Total	Reported Cleared	94 84	11 12	1 1	3 2			11 5			1 1	9 7				48 48		7 5		3 3		
--------------	---------------------	----------	----------	--------	--------	--	--	---------	--	--	--------	--------	--	--	--	----------	--	--------	--	--------	--	--

BRADFORD COUNTY

*** LACKAWANNA COLL AT TO	Reported Cleared																					
*** KEYSTONE-TOWANDA	Reported Cleared																					

County Total	Reported Cleared																					
--------------	---------------------	--	--	--	--	--	--	--	--	--	--	--	--	--	--	--	--	--	--	--	--	--

BUCKS COUNTY

*** Zero Reporting Agency

**Part II Offenses and Clearances
By College or University
2013**

Submissions	Jurisdiction	Total	OthAsslt	Forg	Fraud	Embez	StolProp	Vand	Weap	Prost	SexOff	Narc	Gamb	FamOff	DUI	Liq	Drunk	Disord	Vagr	Othr	%Clrd
12	BUCKS CO COMM COLL	Reported Cleared	34	2				24	1		2	1						3		1	
12	DELAWARE VALLEY COLL	Reported Cleared	271 190					1 1				64 44				206 145					70.1
12	CAIRN UNIV	Reported Cleared	7 2					6 1							1 1						28.6
***	LASALLE UNIV - BUCKS	Reported Cleared																			
***	UNIVERSITY OF PHOENIX	Reported Cleared																			
County Total		Reported Cleared	312 192	2				31 2	1		2	65 44			1 1	206 145		3		1	
BUTLER COUNTY																					
12	SLIPPERY ROCK UNIV OF	Reported Cleared	129 93	4 4		3 1		20 4			1	18 18			5 6	59 46	4 4	11 9		4 1	72.1
12	BUTLER CO COMM COLL	Reported Cleared	14					1				2				1	2	4		4	
County Total		Reported Cleared	143 93	4 4		3 1		21 4			1	20 18			5 6	60 46	6 4	15 9		8 1	
CAMBRIA COUNTY																					
12	UNIVERSITY OF PITTSBU	Reported Cleared	127 112	3 3	1 1			25 12				17 17			1 1	47 47	4 4	20 20		9 7	88.2
12	MOUNT ALOYSIUS COLL	Reported Cleared	88 56					16				9 9				36 36		2 2		25 9	63.6
12	SAINT FRANCIS COLL	Reported Cleared	41 36					5				8 8			1 1	16 16	4 4	4 4		3 3	87.8
County Total		Reported Cleared	256 204	3 3	1 1			46 12				34 34			2 2	99 99	8 8	26 26		37 19	
CENTRE COUNTY																					
12	PENNSYLVANIA STATE UN	Reported Cleared	1,920 1,081	62 39	15 9	31 9	6 5	195 33	1		6 4	479 174			43 38	574 558	156 133	283 54		69 24	56.3
County Total		Reported Cleared	1,920 1,081	62 39	15 9	31 9	6 5	195 33	1		6 4	479 174			43 38	574 558	156 133	283 54		69 24	
CHESTER COUNTY																					
12	WEST CHESTER UNIV OF	Reported Cleared	490 267	7 4	3 1	3 1	2	53 2			1 1	108 48			1 1	213 178	7 5	22 10	9	61 16	54.5
1	IMMACULATA UNIVERSITY	Reported	20					16			1	1						2			

*** Zero Reporting Agency

**Part II Offenses and Clearances
By College or University
2013**

Submissions	Jurisdiction	Total	OthAsslt	Forg	Fraud	Embez	StolProp	Vand	Weap	Prost	SexOff	Narc	Gamb	FamOff	DUI	Liq	Drunk	Disord	Vagr	Othr	%Clrd	
1	IMMACULATA UNIVERSITY	Cleared																				
12	VALLEY FORGE CHRISTIA	Reported Cleared																				
12	LINCOLN UNIVERSITY	Reported Cleared	194 151	5 2		5 2		22 6			2 2	41 38				42 42	26 24	25 23	1	25 14		77.8
County Total	Reported Cleared	704 418	12 6	3 1	8 3		2	91 8			4 1	150 86			1 1	255 220	33 29	49 33	10	86 30		
CLARION COUNTY																						
12	CLARION UNIV OF PA	Reported Cleared	98 70	10 6	1 1	2 2		24 5				10 8			2 1	20 18	5 6	7 6		17 17		71.4
County Total	Reported Cleared	98 70	10 6	1 1	2 2			24 5				10 8			2 1	20 18	5 6	7 6		17 17		
CLEARFIELD COUNTY																						
12	PSU DUBOIS CAMPUS	Reported Cleared	10 6					2										5 4		3 2		60.0
County Total	Reported Cleared	10 6						2										5 4		3 2		
CLINTON COUNTY																						
12	LOCK HAVEN UNIV OF PA	Reported Cleared	121 80	2 1		2 3	2 2	28 1			3 2	16 11				26 26	2 2	35 29	2 1	3 2		66.1
County Total	Reported Cleared	121 80	2 1		2 3		2 2	28 1			3 2	16 11				26 26	2 2	35 29	2 1	3 2		
COLUMBIA COUNTY																						
12	BLOOMSBURG UNIV OF PA	Reported Cleared	271 173	15 11	1	4		19				42 17			3 3	146 120	6 4	35 18				63.8
County Total	Reported Cleared	271 173	15 11	1	4			19				42 17			3 3	146 120	6 4	35 18				
CRAWFORD COUNTY																						
12	UNIVERSITY OF PITTSBU	Reported Cleared	23 14	2 1		2 2		8 3				1 1				4 2		5 5		1		60.9
12	ALLEGHENY COLL	Reported Cleared	119 103	1				13 5				18 17				61 61	9 9	12 10		5 1		86.6

*** Zero Reporting Agency

**Part II Offenses and Clearances
By College or University
2013**

Submissions	Jurisdiction	Total	OthAsslt	Forg	Fraud	Embez	StolProp	Vand	Weap	Prost	SexOff	Narc	Gamb	FamOff	DUI	Liq	Drunk	Disord	Vagr	Othr	%Clrd
County Total		Reported Cleared	142 117	3 1		2 2		21 8				19 18				65 63	9 9	17 15		6 1	
CUMBERLAND COUNTY																					
12 SHIPPENSBURG UNIV OF		Reported Cleared	256 229	3 1	1 1	3 3		23 4			3 2	34 34			5 5	134 134	14 14	24 24		12 12	
12 DICKINSON COLL		Reported Cleared	310 246	1 1	2 2	1 1	5 5	73 23			4 4	44 41				114 112	15 15	12 12		39 30	89.5 79.4
12 DICKINSON LAW SCHOOL		Reported Cleared																			
12 MESSIAH COLL		Reported Cleared	86 33	3 3		1 1		37 37			2 2	5 5				6 15		19 6		13 2	38.4
County Total		Reported Cleared	652 508	7 4	3 2	5 1	5 5	133 27			9 8	83 80			5 5	254 261	29 29	55 42		64 44	
DAUPHIN COUNTY																					
12 PSU HARRISBURG CAMPUS		Reported Cleared	52 26	1 1		1 1		2 2				16 4			2 2	20 16	1 1	4 3		5 2	50.0
12 HBG AREA COMM COLL WI		Reported Cleared	29 21	14 10		1 1		2 1			1 1	1 1					2 2	4 4		4 2	72.4
1 PSU HERSHEY MED CENTE		Reported Cleared	41 41	7 7		1 1		8 8				16 16						9 9			
*** EASTERN UNIVERSITY -		Reported Cleared																			
*** HARRISBURG UNIV OF SC		Reported Cleared																			
*** TEMPLE UNIV HBG		Reported Cleared																			
*** UNIVERSITY OF PHOENIX		Reported Cleared																			
12 HBG AREA COMM COLL- M		Reported Cleared	2 2	1 1				1 1													
County Total		Reported Cleared	124 47	23 10		3 3		13 1			1 1	33 5			2 2	20 16	3 3	17 7		9 4	
DELAWARE COUNTY																					
12 CHEYNEY UNIV OF PA		Reported Cleared	240 181	4 1	1 1	3 2		33 26	2 1		2 1	7 4			1 1	3 3	4 3	138 107	1 1	41 30	75.4
*** AMERICAN COLL		Reported Cleared																			
1 CABRINI COLL		Reported Cleared	291 291	5 5				94 94			3 3	3 3				145 145	8 8	6 6		27 27	
1 EASTERN UNIV		Reported Cleared	57 57					18 18				2 2			1 1	36 36					

*** Zero Reporting Agency

**Part II Offenses and Clearances
By College or University
2013**

Submissions	Jurisdiction	Total	OthAsslt	Forg	Fraud	Embez	StolProp	Vand	Weap	Prost	SexOff	Narc	Gamb	FamOff	DUI	Liq	Drunk	Disord	Vagr	Othr	%Clrd
11	NEUMANN UNIVERSITY	Reported Cleared	7 5					1			1							5 5			71.4
12	PSU BRANDYWINE CAMPUS	Reported Cleared	6 4					2 1										1 1		3 2	66.7
2	SWARTHMORE COLL	Reported Cleared	155 30	14		1		52			31	10				29 26	4 4	13		1	19.4
12	VALLEY FORGE MILI ACA	Reported Cleared	22 22	1 1												7 7	10 10	1 1		3 3	100.0
1	VILLANOVA UNIV	Reported Cleared	564 Cleared	15	44	3		2	100		7	30			1	278	27	55		2	
12	WIDENER UNIV	Reported Cleared	22 10	1				4				2 2				4 4	2 2	3 2		6	45.5
1	PA INSTITUTE OF TECHN	Reported Cleared	3 Cleared	3																	
County Total		Reported Cleared	1,367 252	43 2	45 1	7 2		2 27	2 1		44 1	54 6			3 1	502 40	55 19	222 116	1 1	83 35	
ERIE COUNTY																					
12	EDINBORO UNIV OF PA	Reported Cleared	147 105			1		1 1	18 4	1		29 24			9 8	39 37	12 12	29 12		8 7	71.4
12	PSU BEHREND COLL	Reported Cleared	57 36		1	2 2		17 2				10 8				17 17	1 1	6 3		3 3	63.2
12	GANNON UNIV	Reported Cleared	3 1	3 1																	33.3
12	MERCYHURST COLL	Reported Cleared	158 131		1 1	1 1		1 1	30 4			40 40			2 2	50 50	11 11	5 5		17 16	82.9
*** LAKE ERIE COL OF OSTE		Reported Cleared																			
County Total		Reported Cleared	365 273	3 1	2 1	4 3		2 2	65 10	1		79 72			11 10	106 104	24 24	40 20		28 26	
FAYETTE COUNTY																					
12	PSU FAYETTE CAMPUS	Reported Cleared	1 Cleared					1													
County Total		Reported Cleared	1 Cleared					1													
FRANKLIN COUNTY																					
12	PSU MONT ALTO CAMPUS	Reported Cleared	18 10	1				2				2 3			1	8 3		2 3		2 1	55.6

*** Zero Reporting Agency

**Part II Offenses and Clearances
By College or University
2013**

Submissions	Jurisdiction	Total	OthAsslt	Forg	Fraud	Embez	StolProp	Vand	Weap	Prost	SexOff	Narc	Gamb	FamOff	DUI	Liq	Drunk	Disord	Vagr	Othr	%Clrd
County Total		Reported Cleared	18 10	1				2				2 3			1	8 3		2 3		2 1	
GREENE COUNTY																					
12 WAYNESBURG COLL		Reported Cleared	47 42					8 3				7 7				6 6	23 23	2 2		1 1	89.4
County Total		Reported Cleared	47 42					8 3				7 7				6 6	23 23	2 2		1 1	
HUNTINGDON COUNTY																					
12 JUNIATA COLL		Reported Cleared	58 31	1				24 1				6 6			2 2	16 16	1 1	7 5		1	53.4
County Total		Reported Cleared	58 31	1				24 1				6 6			2 2	16 16	1 1	7 5		1	
INDIANA COUNTY																					
12 INDIANA UNIV OF PA		Reported Cleared	445 416	19 14	3 2	5 4		20 10			1 1	55 52			16 14	231 227	39 39	42 39		14 14	93.5
County Total		Reported Cleared	445 416	19 14	3 2	5 4		20 10			1 1	55 52			16 14	231 227	39 39	42 39		14 14	
JEFFERSON COUNTY																					
12 INDIANA U PUNXSUTAWNE		Reported Cleared	29 25	5 4				1								7 6		15 14		1 1	86.2
County Total		Reported Cleared	29 25	5 4				1								7 6		15 14		1 1	
LACKAWANNA COUNTY																					
12 KEYSTONE JUNIOR COLL		Reported Cleared	89 89	2				35				16				25		11			
1 LACKAWANNA COLL		Reported Cleared	30 30	3 3								5 5				13 13		9 9			100.0
11 MARYWOOD COLL		Reported Cleared	25 7					18 1				2 1				4 4		1 1			28.0
12 PSU WORTHINGTON SCRAN		Reported Cleared	1 1								1										
12 UNIV OF SCRANTON		Reported Cleared	202 245	1 1		1		55 7			2 2	21 42				83 159	18 18	8 6		13 10	121.3

*** Zero Reporting Agency

**Part II Offenses and Clearances
By College or University
2013**

Submissions	Jurisdiction	Total	OthAsslt	Forg	Fraud	Embez	StolProp	Vand	Weap	Prost	SexOff	Narc	Gamb	FamOff	DUI	Liq	Drunk	Disord	Vagr	Othr	%Clrd
County Total		Reported Cleared	347 282	6 4		1		108 8			3 2	44 48				125 176	18 18	29 16		13 10	
LANCASTER COUNTY																					
12 ELIZABETHTOWN COLL		Reported Cleared	185 133	2 1				14 2				18 15				123 97	4 3	6 5		18 10	71.9
12 MILLERSVILLE UNIV OF		Reported Cleared	211 91	1	3			21 1	4 2		1	21 9			51 18	38 24	19 15	12 4		40 18	43.1
1 FRANKLIN MARSHALL COL		Reported Cleared																			
12 THADDEUS STEVENS COLL		Reported Cleared	28 20					11 1				8 8				3 5		1 3		5 3	71.4
12 HBG AREA COMM COLL LA		Reported Cleared	15 14	2 1				6 6						1				4 4		3 2	93.3
County Total		Reported Cleared	439 258	5 2		3		52 10	4 2		1	47 32			51 18	164 126	23 18	23 16		66 33	
LAWRENCE COUNTY																					
1 WESTMINSTER COLL		Reported Cleared	61 37					27 7			1	8 8				12 12		13 10			60.7
County Total		Reported Cleared	61 37					27 7			1	8 8				12 12		13 10			
LEBANON COUNTY																					
12 LEBANON VALLEY COLL		Reported Cleared	132 102	1 1				29			3 2	4 4				86 86	3 3	1 1		5 5	77.3
12 HBG AREA COMM COLL LE		Reported Cleared	6 6	3 3														2 2		1 1	100.0
County Total		Reported Cleared	138 108	4 4				29			3 2	4 4				86 86	3 3	3 3		6 6	
LEHIGH COUNTY																					
12 DeSALES UNIV		Reported Cleared	35 29	3 3				7 3				3 2				15 14		1 1		6 6	82.9
12 CEDAR CREST COLL		Reported Cleared	20 13	1 1								1 1				11 9	1	1		5 2	65.0
12 LEHIGH CARBON COMM CO		Reported Cleared	7 3					4	1 1			2 2									42.9
12 MUHLENBERG COLL		Reported Cleared	224 161	2 1			7 7	50 7			6 3	25 25			2 2	80 79	5 5	31 22		16 10	71.9
12 PSU ALLENTOWN CAMPUS		Reported Cleared	1																	1	
12 LEHIGH CARBON COMM CO		Reported	1						1												

*** Zero Reporting Agency

**Part II Offenses and Clearances
By College or University
2013**

Submissions	Jurisdiction	Total	OthAsslt	Forg	Fraud	Embez	StolProp	Vand	Weap	Prost	SexOff	Narc	Gamb	FamOff	DUI	Liq	Drunk	Disord	Vagr	Othr	%Clrd
12	LEHIGH CARBON COMM CO	Cleared	1						1												100.0
County Total		Reported Cleared	288 207	6 5			7 7	61 10	2 2		6 3	31 30			2 2	106 102	6 5	33 23		28 18	
LUZERNE COUNTY																					
12	PSU HAZLETON CAMPUS	Reported Cleared	49 36	1 1	1 1			6 6				11 11				12 12		12 11		6 2	73.5
12	WILKES-BARRE SCHOOL P	Reported Cleared	12 12	1 1				1 1	9 9									1 1			100.0
12	MISERICORDIA UNIV	Reported Cleared	185 12					18 6	1 1		2 4	17 4			1 1	135 6	2 6	3 7		6 8	6.5
12	KINGS COLLEGE	Reported Cleared	169 65	4 1				77 6				7 4				37 33	7 6	16 7		21 8	38.5
12	LUZERNE CO COMM COLLE	Reported Cleared	4 1					3 3										1 1			25.0
12	PSU WILKES BARRE CAMP	Reported Cleared	5 1					2 1												3 3	20.0
12	WILKES UNIVERSITY	Reported Cleared	276 186		4 4		1 1	77 9			1 1	12 12			1 1	109 109	14 14	22 17		35 18	67.4
***	LACKAWANNA COLLEGE AT	Reported Cleared																			
County Total		Reported Cleared	700 313	6 2	5 4		1 1	184 17	10 10		3 1	47 31			2 2	293 160	23 20	55 37		71 28	
LYCOMING COUNTY																					
12	PA COLL OF TECH	Reported Cleared	293 206	3 2		2 2		84 5	4 4			59 57			20 20	62 62	13 13	2 2		44 39	70.3
County Total		Reported Cleared	293 206	3 2		2 2		84 5	4 4			59 57			20 20	62 62	13 13	2 2		44 39	
MCKEAN COUNTY																					
12	UNIVERSITY OF PITTSBU	Reported Cleared	58 47			11 7		9 3			1 1	10 10			1 1	11 11	2 2	12 12		1 1	81.0
County Total		Reported Cleared	58 47			11 7		9 3			1 1	10 10			1 1	11 11	2 2	12 12		1 1	
MERCER COUNTY																					
1	GROVE CITY COLL	Reported Cleared	21 12					4 3	1 1			1 1				9 8	2 2	1 1		3 3	57.1
***	PSU SHENANGO VALLEY C	Reported Cleared																			

*** Zero Reporting Agency

**Part II Offenses and Clearances
By College or University
2013**

Submissions	Jurisdiction	Total	OthAsslt	Forg	Fraud	Embez	StolProp	Vand	Weap	Prost	SexOff	Narc	Gamb	FamOff	DUI	Liq	Drunk	Disord	Vagr	Othr	%Clrd
12	THIEL COLL	Reported Cleared	163 163					21 21	1 1			26 26				62 62	8 8	27 27		18 18	100.0
County Total		Reported Cleared	184 175					25 21	2 2			27 27				71 70	10 10	28 27		21 18	
MONROE COUNTY																					
12	EAST STROUDSBURG UNIV	Reported Cleared	310 278	2 2				27 9			3 2	41 39			14 14	92 88	53 53	38 37	1 1	39 33	89.7
12	NORTHAMPTON COMM COLL	Reported Cleared	4 3					1										3 3			75.0
County Total		Reported Cleared	314 281	2 2				28 9			3 2	41 39			14 14	92 88	53 53	41 40	1 1	39 33	
MONTGOMERY COUNTY																					
1	ARCADIA COLL	Reported Cleared	80 62	2 2		1		14 1			1 1	25 25			1 1	27 27				9 5	77.5
1	BRYN MAWR COLL	Reported Cleared	32 32					3			5	3				16		5			
12	GWYNEDD MERCY COLL	Reported Cleared	44 44	3 3				14				3				18				6	
1	HAVERFORD COLL	Reported Cleared	30 25	2 2							3	1 1				24 24					83.3
12	MANOR COLL	Reported Cleared																			
12	MONTGOMERY CO COMM CO	Reported Cleared	13 8	1 1				5			1 1	1 1						1 1		4 4	61.5
***	PSU GREAT VALLEY GRAD	Reported Cleared																			
1	PSU ABINGTON COLL	Reported Cleared	22 22	1 1				6			1			1		3		6		4	
***	RECONSTRUCTIONIST RAB	Reported Cleared																			
12	ROSEMONT COLL	Reported Cleared	29 29	2 2		1		6	1			4				14		1			
12	TEMPLE UNIV AMBLER CA	Reported Cleared	6 1	1 1				4												1 1	16.7
12	URSINUS COLL	Reported Cleared	45 42	2 2				1	1 1			2 2				19 19	9 9	6 6		5 3	93.3
***	TEMPLE UNIV TYLER CAM	Reported Cleared																			
12	MONTGOMERY CO COMM CO	Reported Cleared	4 4	1 1																3 3	100.0
***	EASTERN UNIVERSITY -	Reported Cleared																			
***	LASALLE UNIV - MONTGO	Reported Cleared																			

*** Zero Reporting Agency

**Part II Offenses and Clearances
By College or University
2013**

Submissions	Jurisdiction	Total	OthAsslt	Forg	Fraud	Embez	StolProp	Vand	Weap	Prost	SexOff	Narc	Gamb	FamOff	DUI	Liq	Drunk	Disord	Vagr	Othr	%Clrd
*** UNIVERSITY OF PHOENIX	Reported Cleared																				
12 SALUS UNIVERSITY	Reported Cleared																				
County Total	Reported Cleared	305 142	15 6		2			53 1	2 1		11 2	39 29		1	1 1	121 70	9 9	19 7		32 16	
NORTHAMPTON COUNTY																					
12 LEHIGH UNIV	Reported Cleared	209 179	1 1					28 5			1 1	20 16			9 9	105 105	24 23	9 9		12 10	
12 MORAVIAN COLLEGE SEMI	Reported Cleared	92 20		1 1			1	56 7				6 4				11 6	1	11 2		5	21.7
12 LAFAYETTE COLLEGE	Reported Cleared	428 250	2 1	7 7	4 1		8 7	180 21			2 2	20 20				146 146	10 10	25 18		24 17	58.4
12 NORTHAMPTON CO COMM C	Reported Cleared	68 48		1				18 1				12 12				15 15		16 15		6 5	70.6
County Total	Reported Cleared	797 497	4 2	8 8	4 1		9 7	282 34			3 3	58 52			9 9	277 272	35 33	61 44		47 32	
PHILADELPHIA COUNTY																					
12 DREXEL UNIV	Reported Cleared	179	26		13			55	2		5	12		1	3	10	14	10		28	
8 HOLY FAMILY UNIV	Reported Cleared	3 3						1 1								2 2					100.0
12 LASALLE UNIV	Reported Cleared	274 9	8 7		1			45				22				192		1		5 2	3.3
2 MOORE COLL OF ART	Reported Cleared	6										1				2	3				
*** PEIRCE COLL	Reported Cleared																				
12 PA COLL POD MEDICINE	Reported Cleared	1 1																1 1			100.0
1 PHILADELPHIA UNIV	Reported Cleared	84 54	4 4	1				14				21 19			1 1	16 10		9 4		18 16	64.3
12 UNIV OF THE SCIENCES	Reported Cleared	39	7					3				2				27					
10 SAINT JOSEPHS UNIV	Reported Cleared	47	9					17				9				11	1				
12 TEMPLE UNIV	Reported Cleared	679 513	20 9		12 1		12 5	89 14	2 1		9 3	10 10			22 22	305 306	64 64	62 41		72 37	75.6
12 THOMAS JEFFERSON UNIV	Reported Cleared	14 13						2 2			4 4									8 7	92.9
1 UNIV OF PA	Reported Cleared	486 355	42 16		34 6	3 1		34 3	3 3		22 6	25 25		1 1	34 34	63 63	24 24	26 26		175 147	73.0
12 UNIV OF THE ARTS	Reported Cleared	104						9				11				83				1	
12 TEMPLE UNIV HSC	Reported	91	5		1			29	3			4		1	3	1	4	12	1	27	

*** Zero Reporting Agency

**Part II Offenses and Clearances
By College or University
2013**

Submissions	Jurisdiction	Total	OthAsslt	Forg	Fraud	Embez	StolProp	Vand	Weap	Prost	SexOff	Narc	Gamb	FamOff	DUI	Liq	Drunk	Disord	Vagr	Othr	%Clrd	
12	TEMPLE UNIV HSC	Cleared	37	5				2	3			3		1	3	1	4	4		11	40.7	
12	PA ACADEMY OF FINE AR	Reported Cleared	2					2														
***	EASTERN UNIVERSITY -	Reported Cleared																				
***	EASTERN UNIVERSITY -	Reported Cleared																				
12	DREXEL UNIV - QUEEN L	Reported Cleared	2	1											1							
12	DREXEL UNIV - CENTER	Reported Cleared	5					1			1										3	
12	TEMPLE UNIV CENTER CI	Reported Cleared																				
***	EASTERN UNIVERSITY -	Reported Cleared																				
1	PA INSTITUTE OF TECHN	Reported Cleared	3	3																		
***	DREXEL UNIV- MALVERN	Reported Cleared																				
***	UNIVERSITY OF PHOENIX	Reported Cleared																				
***	EASTERN UNIV-PEOPLE/P	Reported Cleared																				
County Total		Reported Cleared	2,019 985	125 41	1	61 7	3 1	12 5	301 22	10 7	41 13	117 57		3 2	64 60	712 382	110 92	121 76	1	337 220		

PIKE COUNTY

***	KEYSTONE-DELAWARE VAL	Reported Cleared																				
County Total		Reported Cleared																				

SCHUYLKILL COUNTY

12	PSU SCHUYLKILL CAMPUS	Reported Cleared	51 44	1 1				6 3				5 5				9 8		23 20		7 7		86.3
12	LEHIGH CARBON COMM CO	Reported Cleared																				
County Total		Reported Cleared	51 44	1 1				6 3				5 5				9 8		23 20		7 7		

SNYDER COUNTY

12	SUSQUEHANNA UNIV	Reported Cleared	37	2				11			1	15				2					6	
----	------------------	---------------------	----	---	--	--	--	----	--	--	---	----	--	--	--	---	--	--	--	--	---	--

*** Zero Reporting Agency

**Part II Offenses and Clearances
By College or University
2013**

Submissions	Jurisdiction	Total	OthAsslt	Forg	Fraud	Embez	StolProp	Vand	Weap	Prost	SexOff	Narc	Gamb	FamOff	DUI	Liq	Drunk	Disord	Vagr	Othr	%Clrd
County Total		Reported Cleared	37	2				11			1	15				2				6	
SUSQUEHANNA COUNTY																					
*** LACKAWANNA COLL AT NE		Reported Cleared																			
County Total		Reported Cleared																			
TIOGA COUNTY																					
12 MANSFIELD UNIV OF PA		Reported Cleared	63 44	9 6			1	2 1			1	8 6			2 2	16 15	1 1	22 12		1 1	69.8
County Total		Reported Cleared	63 44	9 6			1	2 1			1	8 6			2 2	16 15	1 1	22 12		1 1	
UNION COUNTY																					
12 BUCKNELL UNIV		Reported Cleared	363 257	10 4	6 5	15		46 11			16 2	47 27			1 1	169 168	20 20	13 11		20 8	70.8
County Total		Reported Cleared	363 257	10 4	6 5	15		46 11			16 2	47 27			1 1	169 168	20 20	13 11		20 8	
WASHINGTON COUNTY																					
12 CALIFORNIA UNIV OF PA		Reported Cleared	121 89	1 1		3 1	1 1	16 13			2 2	27 20				21 9	4 4	34 26		12 12	73.6
11 WASHINGTON AND JEFFER		Reported Cleared	75 50					26 2				21 21				20 20		6 6		2 1	66.7
County Total		Reported Cleared	196 139	1 1		3 1	1 1	42 15			2 2	48 41				41 29	4 4	40 32		14 13	
WAYNE COUNTY																					
*** LACKAWANNA COLL AT LA		Reported Cleared																			
County Total		Reported Cleared																			

*** Zero Reporting Agency

**Part II Offenses and Clearances
By College or University
2013**

Submissions	Jurisdiction	Total	OthAsslt	Forg	Fraud	Embez	StolProp	Vand	Weap	Prost	SexOff	Narc	Gamb	FamOff	DUI	Liq	Drunk	Disord	Vagr	Othr	%Cld
WESTMORELAND COUNTY																					
12	UNIVERSITY OF PITTSBU	Reported Cleared	27 25					2 1	1 1		1 1	2 2		1 1		3 3	2 2	3 2		12 12	
12	PSU NEW KENSINGTON CA	Reported Cleared	1 1					1 1													100.0
12	SAINT VINCENT COL AND	Reported Cleared	50 39	1 1		1 1		9 1			1 1	9 9				18 18		8 6		3 2	78.0
12	SETON HILL UNIVERSITY	Reported Cleared	120 75				2 2	23 2	1 1		1 1	6 3				57 49	1 1	16 14	1 1	12 5	62.5
12	WESTMORELAND CO COMM	Reported Cleared	26	2				3			2	5					1	5		8	
County Total		Reported Cleared	224 140	3 1		1 1	2 2	38 3	2 2		5 2	22 14		1 1		78 70	4 3	32 22	1	35 19	
YORK COUNTY																					
12	PSU YORK CAMPUS	Reported Cleared	11 4					7								1 1		3 3			36.4
12	YORK COLL OF PA	Reported Cleared	240 198	1 1				41 7				42 42			4 4	125 125	3 3	7 4		17 12	82.5
12	HBG AREA COMM COLL YO	Reported Cleared	21 18	4 4				1 1				1 1		2 2				7 4		6 6	85.7
County Total		Reported Cleared	272 220	5 5				49 8				43 43		2 2	4 4	126 126	3 3	17 11		23 18	
Statewide Total		Reported Cleared	16,878 10,373	534 290	106 45	207 58	3 1	92 46	2,796 387	48 36	192 67	2,166 1,389		7 7	329 278	6,035 4,824	930 809	1,909 1,220	19 4	1,505 912	61.5

*** Zero Reporting Agency