

CRIME IN PENNSYLVANIA
ANNUAL UNIFORM CRIME REPORT



During 2011, the Pennsylvania Uniform Crime Reporting (UCR) Program received data for 1,778 jurisdictions. Contributions to the Program may range from the submission of data for one month to the submission of data for the entire year. Individual agencies may have submitted data for multiple jurisdictions. Contributing jurisdictions and the corresponding number of submissions are identified under the next link.

Prior to June 1, 2005, reporting of UCR data by Pennsylvania law enforcement agencies was not mandatory. On November 29, 2004, Act 180 was signed into law, mandating participation in the UCR Program for all state, county, and local law enforcement agencies within the Commonwealth.

Information contained in this report is based on actual data submitted as of the date of compilation. Analysis is based on data that may have been updated after release of preceding years' reports.

Contributing Jurisdictions by County

<u>Contributing Jurisdiction</u>	<u># of Submissions In 2011</u>
----------------------------------	---------------------------------

ADAMS

ADAMS CO SHERIFF	7
BENDERSVILLE BORO	12
BIGLERVILLE BORO	12
BUREAU OF FORESTRY	12
CARROLL VALLEY BORO	12
CONEWAGO TWP	12
CUMBERLAND TWP	12
EAST BERLIN BORO	12
EASTERN ADAMS REG - OXFORD TWP	12
GETTYSBURG BORO	12
HAMILTONBAN TWP	12
LATIMORE TWP	12
LIBERTY TWP	12
LITTLESTOWN BORO	12
MCSHERRYSTOWN BORO	12

ALLEGHENY

ALEPPO TWP	12
ALLEGHENY CO D A INVEST BRANCH	12
ALLEGHENY CO POLICE	12
ALLEGHENY CO SHERIFF	12
ALLEGHENY HOUSING AUTHORITY	12
ASPINWALL BORO	12
AVALON BORO	12
BALDWIN BORO	12
BALDWIN TWP	12
BELL ACRES BORO	12
BELLEVUE BORO	12
BEN AVON BORO	12
BEN AVON HEIGHTS	12
BETHEL PARK BORO	12
BLAWNOX BORO	12
BRACKENRIDGE BORO	12
BRADDOCK BORO	12
BRADDOCK HILLS BORO	12
BRENTWOOD BORO	12
BRIDGEVILLE BORO	12
BUREAU OF FORESTRY	12
CARNEGIE BORO	12
CASTLE SHANNON BORO	12
CHESWICK BORO	12
CHURCHILL BORO	12
CLAIRTON CITY	12
COLLIER TWP	12
CORAOPOLIS BORO	12
CRAFTON BORO	12

Note: Only contributing jurisdictions are listed.

Excludes State Police and colleges meeting only the statutory reporting requirement.

Contributing Jurisdictions by County

<u>Contributing Jurisdiction</u>	<u># of Submissions In 2011</u>
CRESCENT TWP	12
DORMONT BORO	12
DUQUESNE CITY	12
EAST DEER TWP	12
EAST MCKEESPORT BORO	12
EAST PITTSBURGH BORO	12
EDGEWOOD BORO	12
EDGEWORTH BORO	12
ELIZABETH BORO	12
ELIZABETH TWP	12
EMSWORTH BORO	12
ETNA BORO	12
FAWN TWP	12
FINDLAY TWP	12
FOREST HILLS BORO	12
FORWARD TWP	12
FOX CHAPEL BORO	12
FRANKLIN PARK BORO	12
FRAZER TWP	12
GLASSPORT BORO	12
GREENTREE BORO	12
HAMPTON TWP	12
HARMAR TWP	12
HARRISON TWP	12
HEIDELBERG BORO	12
HOMESTEAD BORO	12
INDIANA TWP	12
INGRAM BORO	12
JEFFERSON HILLS BORO	12
KENNEDY TWP	12
KILBUCK TWP	12
LEET TWP	12
LEETSDALE BORO	12
LIBERTY BORO	12
LINCOLN BORO	12
MCCANDLESS TWP	12
MCKEES ROCKS BORO	12
MCKEESPORT CITY	12
MILLVALE BORO	12
MONROEVILLE BORO	12
MOON TWP	12
MOUNT LEBANON TWP	12
MOUNT OLIVER BORO	12
MUNHALL BORO	12
NEVILLE TWP	12
NORTH BRADDOCK BORO	12
NORTH FAYETTE TWP	12
NORTH VERSAILLES TWP	12
NORTHERN REG POLICE DEPT OF ALLEGHENY CO	12
O'HARA TWP	12
OAKDALE BORO	12
OAKMONT BORO	12

Note: Only contributing jurisdictions are listed.

Excludes State Police and colleges meeting only the statutory reporting requirement.

Contributing Jurisdictions by County

<u>Contributing Jurisdiction</u>	<u># of Submissions In 2011</u>
OHIO TWP	12
PENN HILLS TWP	12
PITCAIRN BORO	12
PITTSBURGH CITY	12
PLEASANT HILLS BORO	12
PLUM BORO	12
PORT AUTHORITY	12
PORT VUE BORO	12
PSU MCKEESPORT CAMPUS	12
RANKIN BORO	12
RESERVE TWP	12
ROBINSON TWP	12
ROSS TWP	12
ROSSLYN FARMS BORO	12
SCOTT TWP	12
SEWICKLEY BORO	12
SEWICKLEY HEIGHTS BORO	12
SHALER TWP	12
SHARPSBURG BORO	12
SOUTH FAYETTE TWP	12
SOUTH PARK TWP	12
SPRINGDALE BORO	12
SPRINGDALE TWP	12
STOWE TWP	12
SWISSVALE BORO	12
TARENTUM BORO	12
TURTLE CREEK BORO	12
UNIV OF PITTSBURGH	12
UPPER ST CLAIR TWP	12
VERONA BORO	12
VERSAILLES BORO	12
WEST DEER TWP	12
WEST HOMESTEAD BORO	12
WEST MIFFLIN BORO	12
WEST VIEW BORO	12
WHITAKER BORO	12
WHITE OAK BORO	12
WHITEHALL BORO	12
WILKINS TWP	12
WILKINSBURG BORO	12

ARMSTRONG

APOLLO BORO	12
BETHEL TWP	12
BUREAU OF FORESTRY	12
EAST FRANKLIN TWP	12
FORD CITY BORO	12
FREEPORT BORO	12
GILPIN TWP	12
KISKIMINETAS TWP	12

*Note: Only contributing jurisdictions are listed.
Excludes State Police and colleges meeting only the statutory reporting requirement.*

Contributing Jurisdictions by County

<u>Contributing Jurisdiction</u>	<u># of Submissions In 2011</u>
KITTANNING BORO	12
LEECHBURG BORO	12
MANOR TWP	12
NORTH BUFFALO TWP	12
PARKER CITY	9
PARKS TWP	12
RURAL VALLEY BORO	12
SOUTH BUFFALO TWP	12
WEST KITTANNING BORO	12
WORTHINGTON BORO	12

BEAVER

ALIQUIPPA BORO	12
AMBRIDGE BORO	12
BADEN BORO	12
BEAVER BORO	12
BEAVER CO SHERIFF	12
BEAVER COUNTY DETECTIVE BUREAU	10
BEAVER FALLS CITY	12
BRIDGEWATER BORO	12
BRIGHTON TWP	12
BUREAU OF FORESTRY	12
CENTER TWP	12
CHIPPEWA TWP	12
CONWAY BORO	12
DARLINGTON TWP	12
EAST ROCHESTER BORO	12
EAST VALE BORO	12
ECONOMY BORO	12
FRANKLIN TWP	12
FREEDOM BORO	12
HARMONY TWP	12
HOPEWELL TWP	12
INDEPENDENCE TWP	12
INDUSTRY BORO	12
KOPPEL BORO	12
MARION TWP	12
MIDLAND BORO	12
MONACA BORO	12
NEW BRIGHTON BORO	12
NEW SEWICKLEY TWP	12
NORTH SEWICKLEY TWP	12
OHIOVILLE BORO	12
PATTERSON AREA	12
PSU BEAVER CAMPUS	12
RACCOON TWP	12
ROCHESTER BORO	12
ROCHESTER TWP	12
SHIPPINGPORT BORO	12
SOUTH BEAVER TWP	12

Note: Only contributing jurisdictions are listed.

Excludes State Police and colleges meeting only the statutory reporting requirement.

Contributing Jurisdictions by County

<u>Contributing Jurisdiction</u>	<u># of Submissions In 2011</u>
SOUTH HEIGHTS BORO	12
WEST MAYFIELD BORO	12
WHITE TWP	12

BEDFORD

BEDFORD BORO	12
BEDFORD CO SHERIFF	12
BUREAU OF FORESTRY	12
EVERETT BORO	12
LIBERTY TWP	12
SAXTON BORO	12

BERKS

AMITY TWP	12
BALLY BORO	12
BERKS CO DET	12
BERKS CO SHERIFF	12
BERKS-LEHIGH REGIONAL	12
BERN TWP	12
BERNVILLE BORO	12
BETHEL TWP	12
BIRDSBORO BORO	12
BOYERTOWN BORO	12
BRECKNOCK TWP	12
BUREAU OF FORESTRY	12
CAERNARVON TWP	12
CENTRAL BERKS REGIONAL	12
COLEBROOKDALE DISTRICT	12
CUMRU TWP	12
DOUGLASS TWP	12
EXETER TWP	12
FLEETWOOD BORO	12
HAMBURG BORO	12
HEIDELBERG TWP	12
KUTZTOWN BORO	12
KUTZTOWN UNIV OF PA	12
LAURELDALE BORO	12
LOWER HEIDELBERG TWP	12
MARION TWP	12
MOHNTON BORO	12
MUHLENBERG TWP	12
NORTHERN BERKS REGIONAL	12
OLEY TWP	12
PSU BERKS CAMPUS	12
READING CITY	12
ROBESON TWP	12
SHILLINGTON BORO	12
SINKING SPRING BORO	12

*Note: Only contributing jurisdictions are listed.
Excludes State Police and colleges meeting only the statutory reporting requirement.*

Contributing Jurisdictions by County

<u>Contributing Jurisdiction</u>	<u># of Submissions In 2011</u>
SOUTH HEIDELBERG TWP	12
SPRING TWP	12
TILDEN TWP	12
TULPEHOCKEN TWP	12
WEST READING BORO	12
WESTERN BERKS REGIONAL	12
WOMELSDORF BORO	12
WYOMISSING BORO	12

BLAIR

ALLEGHENY TWP	12
ALTOONA CITY	12
ALTOONA HOSPITAL	1
BELLWOOD BORO	12
BLAIR CO SHERIFF	12
BLAIR TWP	12
BUREAU OF FORESTRY	12
DUNCANVILLE BORO	12
FREEDOM TWP	12
GREENFIELD TWP	12
HOLLIDAYSBURG BORO	12
LOGAN TWP	12
MARTINSBURG BORO	12
NORTH WOODBURY TWP	12
PSU ALTOONA CAMPUS	12
ROARING SPRING BORO	12
TYRONE BORO	12
WILLIAMSBURG BORO	12

BRADFORD

ATHENS BORO	12
ATHENS TWP	12
BRADFORD CO SHERIFF	3
BUREAU OF FORESTRY	12
CANTON BORO	12
SAYRE BORO	12
TOWANDA BORO	12
TROY BORO	12

BUCKS

BEDMINSTER TWP	12
BENSALEM TWP	12
BRISTOL BORO	12
BRISTOL TWP	12
BUCKINGHAM TWP	12
BUCKS CO DET	12

*Note: Only contributing jurisdictions are listed.
Excludes State Police and colleges meeting only the statutory reporting requirement.*

Contributing Jurisdictions by County

<u>Contributing Jurisdiction</u>	<u># of Submissions In 2011</u>
BUREAU OF FORESTRY	12
CHALFONT BORO	12
DOYLESTOWN BORO	12
DOYLESTOWN TWP	12
DUBLIN BORO	12
FALLS TWP	12
HILLTOWN TWP	12
HULMEVILLE BORO	12
IVYLAND BORO	12
LANGHORNE BORO	12
LANGHORNE MANOR BORO	12
LOWER MAKEFIELD TWP	12
LOWER SOUTHAMPTON TWP	12
MIDDLETOWN TWP	12
MORRISVILLE BORO	12
NEW BRITAIN BORO	12
NEW BRITAIN TWP	12
NEW HOPE BORO	12
NEWTOWN BORO	12
NEWTOWN TWP	12
NORTHAMPTON TWP	12
PENNDDEL BORO	12
PENNRIDGE REG	12
PERKASIE BORO	12
PLUMSTEAD TWP	12
QUAKERTOWN BORO	12
RICHLAND TWP	12
SOLEBURY TWP	12
SPRINGFIELD TWP	12
TINICUM TWP	12
TULLYTOWN BORO	12
UPPER MAKEFIELD TWP	12
UPPER SOUTHAMPTON TWP	12
WARMINSTER TWP	12
WARRINGTON TWP	12
WARWICK TWP	12
YARDLEY BORO	12

BUTLER

ADAMS TWP	12
BUFFALO TWP	12
BUREAU OF FORESTRY	12
BUTLER CITY	12
BUTLER CO DET	12
BUTLER CO SHERIFF	12
BUTLER TWP	12
CRANBERRY TWP	12
EVANS CITY BORO	12
HARRISVILLE BORO	12
JACKSON TWP	12

*Note: Only contributing jurisdictions are listed.
Excludes State Police and colleges meeting only the statutory reporting requirement.*

Contributing Jurisdictions by County

<u>Contributing Jurisdiction</u>	<u># of Submissions In 2011</u>
LANCASTER TWP	12
MARS BORO	12
MIDDLESEX TWP	12
PENN TWP	12
SAXONBURG BORO	12
SLIPPERY ROCK BORO	12
SLIPPERY ROCK UNIV OF PA	12
ZELIENOPLE BORO	12

CAMBRIA

ADAMS TWP	12
ASHVILLE BORO	12
BLACKLICK TWP	12
BUREAU OF FORESTRY	12
CAMBRIA TWP	12
CARROLLTOWN BORO	12
CONEMAUGH TWP	12
CRESSON BORO	12
CRESSON TWP	12
CROYLE TWP	12
DALE BORO	12
EAST CONEMAUGH BORO	12
EAST TAYLOR TWP	12
EBENSBURG BORO	12
FERNDALE BORO	12
GALLITZIN BORO	12
GALLITZIN TWP	12
GEISTOWN BORO	12
HASTINGS BORO	12
JACKSON TWP	12
JOHNSTOWN CITY	12
LORETTO BORO	12
NANTY GLO BORO	12
NORTHERN CAMBRIA BORO	12
PATTON BORO	12
PORTAGE BORO	12
PRINCE GALLITZIN STATE PARK	12
RICHLAND TWP	12
SANKERTOWN BORO	12
SOUTH FORK BORO	12
STONYCREEK TWP	12
SUMMERHILL TWP	12
UNIVERSITY OF PITTSBURGH-JOHNSTOWN	12
UPPER YODER TWP	12
VINTONDALE BORO	12
WEST CARROLL TWP	12
WEST HILLS REGIONAL	12

*Note: Only contributing jurisdictions are listed.
 Excludes State Police and colleges meeting only the statutory reporting requirement.*

Contributing Jurisdictions by County

<u>Contributing Jurisdiction</u>	<u># of Submissions In 2011</u>
----------------------------------	---------------------------------

CAMERON

BUREAU OF FORESTRY	12
EMPORIUM BORO	12

CARBON

BEAVER MEADOWS BORO	12
BUREAU OF FORESTRY	12
EAST PENN TWP	12
FRANKLIN TWP	12
JIM THORPE BORO	12
KIDDER TWP	12
LANSFORD BORO	12
LEHIGHTON BORO	12
MAHONING TWP	12
NESQUEHONING BORO	12
PALMERTON BORO	12
SUMMIT HILL BORO	12
WEATHERLY BORO	12
WEISSPORT BORO	4

CENTRE

BELLEFONTE BORO	12
BLACK MOSHANNON STATE PARK	12
BUREAU OF FORESTRY	12
CENTRE CO SHERIFF	12
FERGUSON TWP	12
PATTON TWP	12
PENNSYLVANIA STATE UNIVERSITY	12
SPRING TWP	12
STATE COLLEGE BORO	12

CHESTER

ATGLEN BORO	12
AVONDALE BORO	12
BIRMINGHAM TWP	12
BUREAU OF FORESTRY	12
CALN TWP	12
CHESTER CO DET	1
COATESVILLE CITY	12
DOWNINGTOWN BORO	12
EAST BRANDYWINE TWP	12
EAST COVENTRY TWP	12
EAST FALLOWFIELD TWP	12

*Note: Only contributing jurisdictions are listed.
Excludes State Police and colleges meeting only the statutory reporting requirement.*

Contributing Jurisdictions by County

<u>Contributing Jurisdiction</u>	<u># of Submissions In 2011</u>
EAST MARLBOROUGH TWP	12
EAST PIKELAND TWP	12
EAST VINCENT TWP	12
EAST WHITELAND TWP	12
EASTTOWN TWP	12
HIGHLAND TWP	12
HONEY BROOK BORO	12
KENNETT SQUARE BORO	12
KENNETT TWP	12
MALVERN BORO	12
NEW GARDEN TWP	12
NORTH COVENTRY TWP	12
OXFORD BORO	12
PARKESBURG BORO	12
PHOENIXVILLE BORO	12
SADSBURY TWP	12
SCHUYLKILL TWP	12
SOUTH COATESVILLE BORO	12
SPRING CITY BORO	12
TREDYFFRIN TWP	12
UPPER UWCHLAN TWP	12
UWCHLAN TWP	12
VALLEY TWP	12
WEST BRANDYWINE TWP	12
WEST CALN TWP	12
WEST CHESTER BORO	12
WEST CHESTER UNIV OF PA	12
WEST FALLOWFIELD TWP	12
WEST GOSHEN TWP	12
WEST GROVE BORO	12
WEST NOTTINGHAM TWP	12
WEST PIKELAND TWP	12
WEST SADSBURY TWP	12
WEST VINCENT TWP	12
WEST WHITELAND TWP	12
WESTTOWN- EAST GOSHEN REGIONAL	12
WILLISTOWN TWP	12

CLARION

BUREAU OF FORESTRY	12
CLARION BORO	12
CLARION CO DET	12
CLARION CO SHERIFF DEPT	12
CLARION UNIV OF PA	12
KNOX BORO	12
NEW BETHLEHEM BORO	12

*Note: Only contributing jurisdictions are listed.
Excludes State Police and colleges meeting only the statutory reporting requirement.*

Contributing Jurisdictions by County

<u>Contributing Jurisdiction</u>	<u># of Submissions In 2011</u>
----------------------------------	---------------------------------

CLEARFIELD

BUREAU OF FORESTRY	12
CLEARFIELD BORO	12
CURWENSVILLE BORO	12
DECATUR TWP	12
DU BOIS CITY	12
LAWRENCE TWP	12
MORRIS-COOPER REGIONAL	12
SANDY TWP	12

CLINTON

AVIS BORO	12
BUREAU OF FORESTRY	12
LAMAR TWP	12
LOCK HAVEN CITY	12
LOCK HAVEN UNIV OF PA	12
MILL HALL BORO	12
PINE CREEK TWP	12
WOODWARD TWP	12

COLUMBIA

BENTON AREA	12
BERWICK BORO	12
BLOOMSBURG TOWN	12
BLOOMSBURG UNIV OF PA	12
BRIAR CREEK TWP	12
BUREAU OF FORESTRY	12
CATAWISSA BORO	12
GREENWOOD TWP	12
HEMLOCK TWP	12
LOCUST TWP	12
MADISON TWP	12
MAIN TWP	12
MIFFLIN TWP	12
MILLVILLE BORO	12
ORANGEVILLE AREA	12
SCOTT TWP	12
SOUTH CENTRE TWP	12

CRAWFORD

BUREAU OF FORESTRY	12
CAMBRIDGE SPRINGS BORO	12
COCHRANTON BORO	12
CONNEAUT LAKE REGIONAL	12
LINESVILLE BORO	12
MEADVILLE CITY	12
PYMATUNING STATE PARK	9

Note: Only contributing jurisdictions are listed.

Excludes State Police and colleges meeting only the statutory reporting requirement.

Contributing Jurisdictions by County

<u>Contributing Jurisdiction</u>	<u># of Submissions In 2011</u>
TITUSVILLE CITY	12
UNIVERSITY OF PITTSBURGH-TITUSVILLE	12
VERNON TWP	12
WEST MEAD TWP	12

CUMBERLAND

BUREAU OF FORESTRY	12
CAMP HILL BORO	12
CARLISLE BORO	12
CUMBERLAND CO DET	12
CUMBERLAND CO SHERIFF	12
DICKINSON COLL	12
EAST PENNSBORO TWP	12
HAMPDEN TWP	12
LOWER ALLEN TWP	12
MECHANICSBURG BORO	12
MIDDLESEX TWP	12
MT HOLLY SPRINGS BORO	12
NEW CUMBERLAND BORO	12
NEWVILLE BORO	12
NORTH MIDDLETON TWP	12
PINE GROVE FURNACE STATE PARK	12
SHIPPENSBURG BORO	12
SHIPPENSBURG UNIV OF PA	12
SHIREMANSTOWN BORO	12
SILVER SPRING TWP	12
UPPER ALLEN TWP	12
WEST SHORE REGIONAL	12

DAUPHIN

BUREAU OF FORESTRY	12
CAPITOL POLICE DEPT	12
DAUPHIN CO DET	12
DERRY TWP	12
HALIFAX REGIONAL	12
HARRISBURG CITY	12
HARRISBURG INT. AIRPORT	12
HIGHSPIRE BORO	12
HUMMELSTOWN BORO	12
LOWER PAXTON TWP	12
LOWER SWATARA TWP	12
LYKENS BORO	12
MIDDLETOWN BORO	12
MILLERSBURG BORO	12
PA FISH & BOAT COMMISSION	12
PAXTANG BORO	12
PENBROOK BORO	12
PSU HARRISBURG CAMPUS	12

*Note: Only contributing jurisdictions are listed.
Excludes State Police and colleges meeting only the statutory reporting requirement.*

Contributing Jurisdictions by County

<u>Contributing Jurisdiction</u>	<u># of Submissions In 2011</u>
ROYALTON BORO	12
STEELTON BORO	12
SUSQUEHANNA TWP	12
SWATARA TWP	12
WICONISCO TWP	12

DELAWARE

ALDAN BORO	12
ASTON TWP	12
BETHEL TWP	12
BROOKHAVEN BORO	12
BUREAU OF FORESTRY	12
CHESTER CITY	12
CHESTER TWP	12
CHEYNEY UNIV OF PA	12
CLIFTON HEIGHTS BORO	12
COLLINGDALE BORO	12
COLWYN BORO	12
DARBY BORO	12
DARBY TWP	12
DELAWARE CO C I DIVISION	12
DELAWARE CO PARK	12
EAST LANSDOWNE BORO	12
EDDYSTONE BORO	12
FOLCROFT BORO	12
GLENOLDEN BORO	12
HAVERFORD TWP	12
LANSDOWNE BORO	12
LOWER CHICHESTER TWP	12
MARCUS HOOK BORO	12
MARPLE TWP	12
MEDIA BORO	12
MILLBOURNE BORO	12
MORTON BORO	12
NETHER PROVIDENCE TWP	12
NEWTOWN TWP	12
NORWOOD BORO	12
PARKSIDE BORO	12
PROSPECT PARK BORO	12
RADNOR TWP	12
RIDLEY PARK BORO	12
RIDLEY TWP	12
SHARON HILL BORO	12
SPRINGFIELD TWP	12
SWARTHMORE BORO	12
TINICUM TWP	12
TRAINER BORO	12
UPLAND BORO	12
UPPER CHICHESTER TWP	12
UPPER DARBY TWP	12

Note: Only contributing jurisdictions are listed.

Excludes State Police and colleges meeting only the statutory reporting requirement.

Contributing Jurisdictions by County

<u>Contributing Jurisdiction</u>	<u># of Submissions In 2011</u>
----------------------------------	---------------------------------

UPPER PROVIDENCE TWP	12
YEADON BORO	12

ELK

BUREAU OF FORESTRY	12
ELK CO SHERIFF	12
JOHNSONBURG BORO	12
RIDGWAY BORO	12
SAINT MARYS CITY	12

ERIE

ALBION BORO	12
BUREAU OF FORESTRY	12
CORRY CITY	12
EDINBORO BORO	12
EDINBORO UNIV OF PA	12
ERIE CITY	12
ERIE CITY SCHOOL DISTRICT	12
ERIE CO DET BUREAU	10
ERIE CO SHERIFF	7
ERIE REGIONAL AIRPORT	12
GIRARD BORO	12
LAKE CITY BORO	12
LAWRENCE PARK TWP	12
MILLCREEK TWP	12
NORTH EAST BORO	12
PRESQUE ISLE STATE PARK	5
PSU BEHREND COLL	12
UNION CITY BORO	12
WESLEYVILLE BORO	12

FAYETTE

BROWNSVILLE AREA SCHOOL DISTRICT	12
BROWNSVILLE BORO	12
BUREAU OF FORESTRY	12
CONNELLSVILLE CITY	12
EVERSON BORO	12
FAIRCHANCE BORO	12
FAYETTE CITY BORO	12
LUZERNE TWP	12
MASONTOWN BORO	12
OHIOPLYE STATE PARK	12
PERRYOPOLIS BORO	12
POINT MARION BORO	12
REDSTONE TWP	12
SMITHFIELD BORO	12

*Note: Only contributing jurisdictions are listed.
 Excludes State Police and colleges meeting only the statutory reporting requirement.*

Contributing Jurisdictions by County

<u>Contributing Jurisdiction</u>	<u># of Submissions In 2011</u>
SOUTH CONNELLSVILLE BORO	12
SOUTHWEST REGIONAL	12
UNIONTOWN CITY	12
UNIONTOWN HOSPITAL	12
WASHINGTON TWP	12
FOREST	
BUREAU OF FORESTRY	12
FRANKLIN	
BUREAU OF FORESTRY	12
CHAMBERSBURG BORO	12
FRANKLIN CO SHERIFFS OFFICE	12
GREENCASTLE BORO	12
MERCERSBURG BORO	12
PSU MONT ALTO CAMPUS	12
WASHINGTON TWP	12
WAYNESBORO BORO	12
FULTON	
BUREAU OF FORESTRY	12
GREENE	
BUREAU OF FORESTRY	12
CARMICHAELS BORO	12
CUMBERLAND TWP	12
GREENE CO SHERIFF	9
WAYNESBURG BORO	12
HUNTINGDON	
BUREAU OF FORESTRY	12
HUNTINGDON BORO	12
JUNIATA VALLEY REGIONAL	12
MOUNT UNION BORO	12
INDIANA	
BLAIRSVILLE BORO	12
BUREAU OF FORESTRY	12
CHERRY TREE	12
HOMER CITY BORO	12

*Note: Only contributing jurisdictions are listed.
Excludes State Police and colleges meeting only the statutory reporting requirement.*

Contributing Jurisdictions by County

<u>Contributing Jurisdiction</u>	<u># of Submissions In 2011</u>
INDIANA BORO	12
INDIANA CO SHERIFF'S	12
INDIANA UNIV OF PA	12
SALTSBURG BORO	12
JEFFERSON	
BROCKWAY BORO	12
BROOKVILLE BORO	12
BUREAU OF FORESTRY	12
JEFFERSON CO SHERIFF	11
PUNXSUTAWNEY BORO	12
REYNOLDSVILLE BORO	12
SYKESVILLE BORO	12
JUNIATA	
BUREAU OF FORESTRY	12
MIFFLIN BORO	12
LACKAWANNA	
ARCHBALD BORO	12
BLAKELY BORO	12
BUREAU OF FORESTRY	12
CARBONDALE CITY	12
CLARKS SUMMIT BORO	12
COVINGTON TWP	12
DALTON BORO	12
DICKSON BORO	12
DUNMORE BORO	12
JERMYN BORO	12
JESSUP BORO	12
LACKAWANNA CO DET	12
MAYFIELD BORO	12
MOOSIC BORO	12
MOSCOW BORO	12
NEWTON TWP	12
OLD FORGE BORO	12
OLYPHANT BORO	12
ROARING BROOK TWP	12
SCOTT TWP	12
SCRANTON CITY	12
SOUTH ABINGTON TWP	12
TAYLOR BORO	12
THROOP BORO	12
VANDLING BORO	12
WAVERLY TWP	12

Note: Only contributing jurisdictions are listed.

Excludes State Police and colleges meeting only the statutory reporting requirement.

Contributing Jurisdictions by County

<u>Contributing Jurisdiction</u>	<u># of Submissions In 2011</u>
----------------------------------	---------------------------------

LANCASTER

ADAMSTOWN BORO	12
AKRON BORO	12
BUREAU OF FORESTRY	12
CHRISTIANA BORO	12
CLAY TWP	12
COLUMBIA BORO	12
DENVER BORO	12
EARL TWP	12
EAST COCALICO TWP	12
EAST EARL TWP	12
EAST HEMPFIELD TWP	12
EAST LAMPETER TWP	12
EAST PETERSBURG BORO	12
ELIZABETHTOWN BORO	12
ELIZABETHTOWN COLL	12
EPHRATA BORO	12
EPHRATA TWP	12
LANCASTER CITY	12
LANCASTER CO SHERIFF	12
LANCASTER TWP	12
LITITZ BORO	12
MANHEIM BORO	12
MANHEIM TWP	12
MANOR TWP	12
MILLERSVILLE BORO	12
MILLERSVILLE UNIV OF PA	12
MOUNT JOY BORO	12
MOUNTVILLE BORO	12
NEW HOLLAND BORO	12
NORTHWEST LANCASTER COUNTY REGIONAL	12
PENN TWP	12
QUARRYVILLE BORO	12
SOUTHERN REGIONAL - CONESTOGA TWP	12
SOUTHERN REGIONAL - PEQUEA TWP	12
STRASBURG BORO	12
SUSQUEHANNA REGIONAL - CONOY TWP	12
SUSQUEHANNA REGIONAL - EAST DONEGAL	12
SUSQUEHANNA REGIONAL - MARIETTA BORO	12
TERRE HILL BORO	12
UPPER LEACOCK TWP	12
WARWICK TWP	12
WEST COCALICO TWP	12
WEST EARL TWP	12
WEST HEMPFIELD TWP	12
WEST LAMPETER TWP	12

Note: Only contributing jurisdictions are listed.

Excludes State Police and colleges meeting only the statutory reporting requirement.

Contributing Jurisdictions by County

<u>Contributing Jurisdiction</u>	<u># of Submissions In 2011</u>
----------------------------------	---------------------------------

LAWRENCE

BESSEMER BORO	12
BUREAU OF FORESTRY	12
ELLWOOD CITY BORO	12
LAWRENCE CO SHERIFF	12
LITTLE BEAVER TWP	12
MAHONING TWP	12
NESHANNOCK TWP	12
NEW BEAVER BORO	12
NEW CASTLE CITY	12
NEW WILMINGTON BORO	12
PULASKI TWP	12
SHENANGO TWP	12
SOUTH NEW CASTLE BORO	12
UNION TWP	12
WAMPUM BORO	12

LEBANON

ANNVILLE TWP	12
BUREAU OF FORESTRY	12
CLEONA BORO	12
CORNWALL BORO	12
FT INDIANTOWN GAP POLICE	12
LEBANON CITY	12
LEBANON CO DET	12
MILLCREEK TWP	12
MOUNT GRETN A BORO	12
MYERSTOWN BORO	12
NORTH CORNWALL TWP	12
NORTH LEBANON TWP	12
NORTH LONDONDERRY TWP	12
PALMYRA BORO	12
RICHLAND BORO	1
SOUTH ANNVILLE TWP	12
SOUTH LEBANON TWP	12
SOUTH LONDONDERRY TWP	12
WEST CORNWALL TWP	12
WEST LEBANON TWP	12

LEHIGH

ALBURTIS BORO	12
ALLENTOWN CITY	12
BUREAU OF FORESTRY	12
CATASAUQUA BORO	12
COOPERSBURG BORO	12

*Note: Only contributing jurisdictions are listed.
Excludes State Police and colleges meeting only the statutory reporting requirement.*

Contributing Jurisdictions by County

<u>Contributing Jurisdiction</u>	<u># of Submissions In 2011</u>
COPLAY BORO	12
EMMAUS BORO	12
FOUNTAIN HILL BORO	12
LEHIGH CO DET	12
LEHIGH NORTHAMPTON AIRPORT AUTHORITY	12
LOWER MILFORD TWP	12
MACUNGIE BORO	12
SALISBURY TWP	12
SLATINGTON BORO	12
SOUTH WHITEHALL TWP	12
UPPER SAUCON TWP	12
WHITEHALL TWP	12

LUZERNE

ASHLEY BORO	12
AVOCA BORO	12
BUREAU OF FORESTRY	12
BUTLER TWP	12
CONYNGHAM BORO	12
DALLAS BORO	12
DALLAS TWP	12
DUPONT BORO	6
DURYEA BORO	12
EDWARDSVILLE BORO	12
EXETER BORO	12
EXETER TWP	12
FAIRVIEW TWP	12
FORTY FORT BORO	12
FREELAND BORO	12
HANOVER TWP	12
HARVEYS LAKE BORO	12
HAZLETON CITY	12
HUGHESTOWN BORO	12
JACKSON TWP	12
JENKINS TWP	12
KINGSTON BORO	12
KINGSTON TWP	12
LAFLIN BORO	12
LARKSVILLE BORO	12
LEHMAN TWP	12
LUZERNE BORO	12
LUZERNE CO DET	12
NANTICOKE CITY	12
NESCOPECK BORO	12
NEWPORT TWP	12
PITTSTON CITY	12
PLAINS TWP	12
PLYMOUTH BORO	12
PRINGLE BORO	12
PSU HAZLETON CAMPUS	12

*Note: Only contributing jurisdictions are listed.
Excludes State Police and colleges meeting only the statutory reporting requirement.*

Contributing Jurisdictions by County

<u>Contributing Jurisdiction</u>	<u># of Submissions In 2011</u>
RICE TWP	12
SALEM TWP	12
SHICKSHINNY BORO	12
SUGAR NOTCH BORO	12
SUGARLOAF TWP	12
SWOYERSVILLE BORO	12
WEST HAZLETON BORO	12
WEST PITTSTON BORO	12
WEST WYOMING BORO	12
WHITE HAVEN BORO	12
WILKES-BARRE CITY	12
WILKES-BARRE SCHOOL POLICE	12
WILKES-BARRE TWP	12
WRIGHT TWP	12
WYOMING AREA SCHOOL DISTRICT PD	12
WYOMING BORO	12

LYCOMING

BUREAU OF FORESTRY	12
DUBOISTOWN BORO	12
HUGHESVILLE BORO	12
LYCOMING CO SHERIFF	12
MONTGOMERY BORO	12
MONTOURSVILLE BORO	12
MUNCY BORO	12
OLD LYCOMING TWP	12
SOUTH WILLIAMSPORT BORO	12
TIADAGHTON VALLEY REGIONAL	12
WILLIAMSPORT CITY	12

MCKEAN

BRADFORD CITY	12
BRADFORD TWP	12
BUREAU OF FORESTRY	12
FOSTER TWP	12
KANE BORO	12
MOUNT JEWETT BORO	12
OTTO ELDRED REGIONAL	12
PORT ALLEGANY BORO	12
SMETHPORT BORO	2
UNIVERSITY OF PITTSBURGH-BRADFORD	12

MERCER

BUREAU OF FORESTRY	12
GREENVILLE/WEST SALEM	12
GROVE CITY BORO	12

*Note: Only contributing jurisdictions are listed.
Excludes State Police and colleges meeting only the statutory reporting requirement.*

Contributing Jurisdictions by County

<u>Contributing Jurisdiction</u>	<u># of Submissions In 2011</u>
HEMPFIELD TWP	12
HERMITAGE CITY	12
JAMESTOWN BORO	12
JEFFERSON TWP	12
MERCER BORO	12
MERCER CO SHERIFF	12
PYMATUNING TWP	12
SANDY LAKE BORO	12
SHARON CITY	12
SHARPSVILLE BORO	12
SOUTH PYMATUNING TWP	12
STONEBORO BORO	12
SW MERCER COUNTY REGIONAL POLICE	12
WEST SALEM TWP	12
MIFFLIN	
BUREAU OF FORESTRY	12
GRANVILLE TWP	12
LEWISTOWN BORO	12
MIFFLIN COUNTY REGIONAL	12
MONROE	
BARRETT TWP	12
BUREAU OF FORESTRY	12
DELAWARE WATER GAP BORO	12
EAST STROUDSBURG UNIV OF PA	12
MONROE CO SHERIFF	9
POCONO MOUNTAIN REGIONAL	12
POCONO TWP	12
STROUD AREA REGIONAL	12
MONTGOMERY	
ABINGTON TWP	12
AMBLER BORO	12
BRIDGEPORT BORO	12
BRYN ATHYN BORO	12
BUREAU OF FORESTRY	12
CHELTENHAM TWP	12
COLLEGEVILLE BORO	12
CONSHOHOCKEN BORO	12
DOUGLASS TWP	12
EAST NORRITON TWP	12
FRANCONIA TWP	12
HATBORO BORO	12
HATFIELD TWP	12
HORSHAM TWP	12

Note: Only contributing jurisdictions are listed.

Excludes State Police and colleges meeting only the statutory reporting requirement.

Contributing Jurisdictions by County

<u>Contributing Jurisdiction</u>	<u># of Submissions In 2011</u>
JENKINTOWN BORO	12
LANSDALE BORO	12
LIMERICK TWP	12
LOWER FREDERICK TWP	12
LOWER GWYNEDD TWP	12
LOWER MERION TWP	12
LOWER MORELAND TWP	12
LOWER POTTSBORO TWP	12
LOWER PROVIDENCE TWP	12
LOWER SALFORD TWP	12
MARLBOROUGH TWP	12
MONTGOMERY CO SHERIFF	12
MONTGOMERY TWP	12
NARBERTH BORO	12
NEW HANOVER TWP	12
NORRISTOWN BORO	12
NORTH WALES BORO	12
PLYMOUTH TWP	12
POTTSTOWN BORO	12
ROCKLEDGE BORO	12
ROYERSFORD BORO	12
SOUDERTON BORO	12
SPRINGFIELD TWP	12
TELFORD BORO	12
TOWAMENCIN TWP	12
UPPER DUBLIN TWP	12
UPPER GWYNEDD TWP	12
UPPER MERION TWP	12
UPPER MORELAND TWP	12
UPPER PERK POLICE DISTRICT	12
UPPER POTTSBORO TWP	12
UPPER PROVIDENCE TWP	12
WEST CONSHOHOCKEN BORO	12
WEST NORRITON TWP	12
WEST POTTSBORO TWP	12
WHITEMARSH TWP	12
WHITPAIN TWP	12
MONTOUR	
BUREAU OF FORESTRY	12
DANVILLE BORO	12
MAHONING TWP	12
NORTHAMPTON	
BANGOR BORO	12
BETHLEHEM CITY	12
BETHLEHEM TWP	12
BUREAU OF FORESTRY	12

Note: Only contributing jurisdictions are listed.

Excludes State Police and colleges meeting only the statutory reporting requirement.

Contributing Jurisdictions by County

<u>Contributing Jurisdiction</u>	<u># of Submissions In 2011</u>
BUSHKILL TWP	12
COLONIAL REGIONAL	12
EAST BANGOR BORO	12
EASTON AREA SCHOOL DISTRICT	12
EASTON CITY	12
FORKS TWP	12
FREEMANSBURG BORO	12
HELLERTOWN BORO	12
LEHIGH TWP	12
LEHIGH UNIV	12
LOWER SAUCON TWP	12
MOORE TWP	12
MORAVIAN COLLEGE SEMINARY	12
NAZARETH BORO	12
NORTH CATASAUQUA BORO	12
NORTHAMPTON BORO	12
NORTHAMPTON CO SHERIFF	12
PALMER TWP	12
PEN ARGYL BORO	12
PLAINFIELD TWP	12
PORTLAND BORO	12
ROSETO BORO	12
STOCKERTOWN BORO	12
TATAMY BORO	12
UPPER NAZARETH TWP	12
WALNUTPORT BORO	12
WASHINGTON TWP	12
WILSON BORO	12
WIND GAP BORO	12

NORTHUMBERLAND

BUREAU OF FORESTRY	12
COAL TWP	12
KULPMONT BORO	12
LOWER MAHANOY TWP	12
MILTON BORO	12
MOUNT CARMEL BORO	12
MT CARMEL TWP	12
NORTHUMBERLAND BORO	12
NORTHUMBERLAND CO SHERIFF	1
POINT TWP	12
RALPHO TWP	12
RIVERSIDE BORO	12
SHAMOKIN CITY	12
SUNBURY CITY	12
WATSONTOWN BORO	12
ZERBE TWP	12

*Note: Only contributing jurisdictions are listed.
 Excludes State Police and colleges meeting only the statutory reporting requirement.*

Contributing Jurisdictions by County

<u>Contributing Jurisdiction</u>	<u># of Submissions In 2011</u>
----------------------------------	---------------------------------

PERRY

BUREAU OF FORESTRY	12
DUNCANNON BORO	3
MARYSVILLE BORO	12
NEWPORT BORO	12
OLIVER TWP	12
PENN TWP	12

PHILADELPHIA

BUREAU OF FORESTRY	12
PHILADELPHIA CITY	12

PIKE

BUREAU OF FORESTRY	12
EASTERN PIKE REGIONAL	12
MILFORD BORO	12
PIKE CO DETECTIVES	12
PIKE CO SHERIFF	12
SHOHOLA TWP	12

POTTER

AUSTIN BORO	12
BUREAU OF FORESTRY	12
COUDERSPORT BORO	12
GALETON BORO	12
SHINGLEHOUSE BORO	12
SWEDEN TWP	12

SCHUYLKILL

ASHLAND BORO	12
AUBURN BORO	3
BLYTHE TWP	12
BRANCH TWP	12
BUREAU OF FORESTRY	12
BUTLER TWP	12
CASS TWP	12
COALDALE BORO	12
DELANO TWP	12
EAST NORWEGIAN TWP	12
EAST UNION TWP	12
FRACKVILLE BORO	12

*Note: Only contributing jurisdictions are listed.
Excludes State Police and colleges meeting only the statutory reporting requirement.*

Contributing Jurisdictions by County

<u>Contributing Jurisdiction</u>	<u># of Submissions In 2011</u>
GILBERTON BORO	12
GIRARDVILLE BORO	9
HEGINS TWP	12
KLINE TWP	12
MAHANOEY CITY BORO	12
MAHANOEY TWP	12
MCADOO BORO	12
MINERSVILLE BORO	12
NEW CASTLE TWP	12
NEW PHILADELPHIA BORO	12
NORTH UNION TWP	12
ORWIGSBURG BORO	12
PALO ALTO BORO	12
PINE GROVE BORO	12
PORT CARBON BORO	13
POTTSVILLE CITY	12
PSU SCHUYLKILL CAMPUS	12
REILLY TWP	12
RINGTOWN BORO	12
RUSH TWP	12
RYAN TWP	12
SAINT CLAIR BORO	12
SCHUYLKILL CO DET	12
SCHUYLKILL CO SHERIFF	12
SCHUYLKILL HAVEN BORO	12
SCHUYLKILL TWP	12
SHENANDOAH BORO	12
TAMAQUA BORO	12
TOWER CITY BORO	12
UNION TWP	12
WALKER TWP	6
WEST MAHANOEY TWP	12
WEST PENN TWP	12

SNYDER

BUREAU OF FORESTRY	12
MIDDLEBURG BORO	12
SELINGSGROVE BORO	12
SHAMOKIN DAM BORO	12
SNYDER COUNTY SHERIFF	12
SPRING TWP	12

SOMERSET

BERLIN BORO	12
BOSWELL BORO	12
BUREAU OF FORESTRY	12
CONEMAUGH TWP	12
ELK LICK TWP	12

*Note: Only contributing jurisdictions are listed.
Excludes State Police and colleges meeting only the statutory reporting requirement.*

Contributing Jurisdictions by County

<u>Contributing Jurisdiction</u>	<u># of Submissions In 2011</u>
GARRETT BORO	12
HOOVERSVILLE BORO	12
JENNERSTOWN BORO	12
MEYERSDALE BORO	12
PAINT TWP	12
ROCKWOOD BORO	12
SOMERSET BORO	12
SUMMIT TWP	12
SULLIVAN	
BUREAU OF FORESTRY	12
SUSQUEHANNA	
BUREAU OF FORESTRY	12
CLIFFORD TWP	12
FOREST CITY BORO	12
HOP BOTTOM	12
LANESBORO BORO	12
MONTROSE BORO	12
OAKLAND BORO	12
SILVER LAKE TWP	12
SUSQUEHANNA BORO	12
UNION DALE BORO	12
TIOGA	
BUREAU OF FORESTRY	12
ELKLAND BORO	12
GAINES TWP	12
LAWRENCE TWP	12
MANSFIELD BORO	12
MANSFIELD UNIV OF PA	12
OSCEOLA TWP	12
TIOGA BORO	12
TIOGA CO SHERIFF	12
WELLSBORO BORO	12
WESTFIELD BORO	12
UNION	
BUREAU OF FORESTRY	12
EAST BUFFALO TWP	12
HARTLETON BORO	12
LEWISBURG BORO	12
MIFFLINBURG BORO	12
NEW BERLIN BORO	12

*Note: Only contributing jurisdictions are listed.
Excludes State Police and colleges meeting only the statutory reporting requirement.*

Contributing Jurisdictions by County

<u>Contributing Jurisdiction</u>	<u># of Submissions In 2011</u>
UNION CO SHERIFF	12
VENANGO	
BUREAU OF FORESTRY	12
EMLENTON BORO	12
FRANKLIN CITY	12
OIL CITY	12
POLK BORO	12
SUGARCREEK BORO	12
WARREN	
BUREAU OF FORESTRY	12
CONEWANGO TWP	12
SHEFFIELD TWP	12
TIDIOUTE BORO	12
WARREN CITY	12
WARREN CO SHERIFF	12
YOUNGSVILLE BORO	12
WASHINGTON	
BEALLSVILLE BORO	12
BUREAU OF FORESTRY	12
BURGETTSTOWN BORO C/O MCDONALD PD	11
CALIFORNIA BORO	12
CALIFORNIA UNIV OF PA	12
CANONSBURG BORO	12
CARROLL TWP	12
CECIL TWP	12
CENTERVILLE BORO	12
CHARLEROI BORO	12
CHARTIERS TWP	12
CLAYSVILLE BORO	12
DONEGAL TWP	12
DONORA BORO	12
EAST BETHLEHEM TWP	12
EAST WASHINGTON BORO	12
FT CHERRY SCHOOL DISTRICT	12
HANOVER TWP	8
HOUSTON BORO	12
MCDONALD BORO	12
MIDWAY BORO	11
MONONGAHELA CITY	12
MOUNT PLEASANT TWP	12
NORTH CHARLEROI BORO	12
NORTH FRANKLIN TWP	12
NORTH STRABANE TWP	12

*Note: Only contributing jurisdictions are listed.
Excludes State Police and colleges meeting only the statutory reporting requirement.*

Contributing Jurisdictions by County

<u>Contributing Jurisdiction</u>	<u># of Submissions In 2011</u>
PETERS TWP	12
R.E.S.A. REGIONAL	12
SMITH TWP	12
SOUTH STRABANE TWP	12
WASHINGTON CITY	12
WASHINGTON CO ALT ED	3
WASHINGTON CO SHERIFF	12
WEST BROWNSVILLE BORO	12
WEST PIKE RUN TWP	12

WAYNE

BUREAU OF FORESTRY	12
HAWLEY BORO	12
HONESDALE BORO	12
LEHIGH TWP	12
WAYMART BORO	12
WAYNE CO DET	12
WAYNE CO SHERIFF	12

WESTMORELAND

ALLEGHENY TWP	12
ARNOLD CITY	12
AVONMORE BORO	12
BELL TOWNSHIP	12
BOLIVAR BORO	12
BUREAU OF FORESTRY	12
DELMONT BORO	12
DERRY BORO	12
GREENSBURG CITY	12
IRWIN BORO	12
JEANNETTE CITY	12
LATROBE CITY	12
LIGONIER BORO	12
LIGONIER TWP	12
LOWER BURRELL CITY	12
MANOR BORO	12
MONESSEN CITY	12
MOUNT PLEASANT BORO	12
MURRYSVILLE TWP	12
NEW FLORENCE BORO	12
NEW KENSINGTON CITY	12
NORTH BELLE VERNON BORO	12
NORTH HUNTINGDON TWP	12
NORTH IRWIN BORO	12
PENN TWP	12
ROSTRAVER TWP	12
SAINT CLAIR TWP	12
SCOTTDALE BORO	12

*Note: Only contributing jurisdictions are listed.
 Excludes State Police and colleges meeting only the statutory reporting requirement.*

Contributing Jurisdictions by County

<u>Contributing Jurisdiction</u>	<u># of Submissions In 2011</u>
SEWARD BORO	12
SMITHTON BORO	12
SOUTH GREENSBURG BORO	12
SOUTHWEST GREENSBURG BORO	12
SUTERSVILLE BORO	12
TRAFFORD BORO	12
UNIVERSITY OF PITTSBURGH-GREENSBURG	12
UPPER BURRELL TWP	12
VANDERGRIFT BORO	12
WASHINGTON TWP	12
WEST NEWTON BORO	12
WESTMORELAND CO DET	12
WESTMORELAND CO PARK	12
WESTMORELAND CO SHERIFF	12

WYOMING

BUREAU OF FORESTRY	12
LACEYVILLE BORO	12
MESHOPPEN BORO	12
OVERFIELD TWP	12
TUNKHANNOCK BORO	12
TUNKHANNOCK TWP	12

YORK

BUREAU OF FORESTRY	12
CARROLL TWP	12
FAIRVIEW TWP	12
HANOVER BORO	12
HELLAM TWP	12
LOWER WINDSOR TWP	12
NEWBERRY TWP	12
NORTHEASTERN REGIONAL	12
NORTHERN YORK REGIONAL	12
PENN TWP	12
SOUTHERN REGIONAL	12
SOUTHWESTERN REGIONAL	12
SPRING GARDEN TWP	12
SPRINGETTSBURY TWP	12
STEWARTSTOWN BORO	12
WEST MANCHESTER TWP	12
WEST MANHEIM TWP	12
WEST YORK BORO	12
WRIGHTSVILLE BORO	12
YORK AREA REGIONAL	12
YORK CITY	12
YORK CO DET	12
YORK CO SHERIFF	12

*Note: Only contributing jurisdictions are listed.
 Excludes State Police and colleges meeting only the statutory reporting requirement.*

INTRODUCTION

The Program

The Pennsylvania Uniform Crime Reporting (UCR) Program was established as a result of the Uniform Criminal Statistics Act of 1970 (71 P.S. 307.8 and 307.9). Powers and duties concerning criminal statistics were given to the Office of Attorney General. In October 1973, the Uniform Crime Reporting duties set forth in the Act were transferred to the Commissioner of the Pennsylvania State Police by Reorganization Plan No. 7 of 1973 (71 P.S. 755-7).

The counterpart to the Pennsylvania UCR Program is the National UCR Program, under the direction of the Federal Bureau of Investigation (FBI). This national program is the result of a need for nationwide and uniform compilation of law enforcement data. Uniform Crime Reports, developed by a committee of the International Association of Chiefs of Police (IACP), were first collected in 1930. The IACP continues to serve in an advisory capacity to the FBI in its operation of the national program. The UCR Committee of the Pennsylvania Chiefs of Police Association was instrumental in the development of our State program.

The primary objectives of the Pennsylvania UCR Program are to inform the Governor, Legislature, other governmental officials, and the public as to the nature of the crime problem in Pennsylvania, and to provide law enforcement administrators with criminal statistics for administrative and operational purposes.

There are many factors which will affect the type and volume of crime that occurs from place to place. Some of these are listed in "*Crime in the United States*," and are reprinted in this report.

Crime Factors

- Population density and degree of urbanization of locality and its surrounding area.
- Variations in composition of the population, particularly youth concentration.
- Stability of population with respect of residents' mobility, commuting patterns, and transient factors.
- Modes of transportation and highway systems.
- Economic conditions, including median income, destitution, and job availability.
- Cultural conditions, such as educational, recreational, and religious characteristics.
- Family conditions with respect to divorce and family cohesiveness.
- Climate.
- Effective strength of law enforcement agencies.
- Administrative and investigative emphases of law enforcement.
- Policies of other components of the criminal justice system (i.e., prosecutorial, judicial, correctional, and probational).
- Attitudes of citizenry toward crime.
- Crime reporting practices of citizenry.

Classification Of Offenses

Uniformity in reporting under the Pennsylvania system is based upon the proper classifications of offenses by police. The adoption of the Federal system of reporting included the utilization of the offense classifications of that system. Law enforcement personnel in this State have made accurate application of those classifications in the reports submitted to the program.

In view of the need for compatibility with the Federal system, the categories of offense classification employed in this program remain the same as those employed on the national level. Care must be taken by police officers in classifying because of the conflicts between this system and the Pennsylvania Crimes Code.

Part I Offenses

Offense data consists of information that has been extracted from reports of crimes that have come to the attention of Pennsylvania law enforcement agencies. In general, Part I Offenses are those serious crimes that are usually reported to law enforcement agencies. It consists of the following offenses:

(1) **Criminal Homicide**

- 1a. **Murder and Nonnegligent Manslaughter** - The unlawful, nonnegligent killing of a human being, by another.

General rule - Any death due to a fight, argument, quarrel, assault or commission of a crime.

1b. **Manslaughter by Negligence** - The killing of another person through gross negligence.

General rule - The killing may result from the commission of an unlawful act or from a lawful act performed with gross negligence. Deaths resulting from traffic crashes are not included in this classification.

(2) **Rape**

2a. **Rape** - Penetration, no matter how slight, of the vagina or anus with any body part or object, or oral penetration by a sex organ of another person, without the consent of the victim.

2b. **Assault to Rape** - Attempts - All assaults and attempts to rape.

(3) **Robbery** - The taking or attempting to take anything of value from the care, custody or control of a person or persons by force or threat of force or violence and/or by putting the victim in fear.

3a. **Firearm** - Any firearm used as a weapon or employed as a means of force to threaten the victim or put him in fear.

3b. **Knife or Cutting Instrument** - Any knife, broken bottle, razor, or other cutting instrument employed as a weapon or as a means of force to threaten the victim or put him in fear.

3c. **Other Dangerous Weapon** - Any club, acid, explosive, brass knuckles, or other dangerous weapon employed as a means of force to threaten the victim or put him in fear.

3d. **Strong Arm** - Mugging, yoking, and similar offenses where no weapon is used, but strong-arm tactics are employed to deprive a victim of his property. This is limited to personal weapons, such as hands, fists, feet, teeth.

(4) **Assault** - An assault is an unlawful attack by one person upon another.

General rule - All assaults will be classified in the following categories, excluding assaults with intent to rob or rape.

4a. **Firearm** - All assaults and attempted assaults involving the use of any type of firearm, e.g., revolvers, automatic pistols, shotguns, zip guns, rifles, pellet guns, etc.

4b. **Knife or Cutting Instrument** - All assaults and attempted assaults involving the use of cutting or stabbing objects, e.g.,

knife, razor, hatchet, axe, cleaver, scissors, glass, broken bottle, dagger, ice pick, etc.

- 4c. **Other Dangerous Weapon** - All assaults and attempted assaults, when any other object or thing is used as a weapon, e.g., clubs, bricks, pick handles, bottles, explosives, acid, lye, poison, scalding water and cases of attempted drowning, burning, etc.
- 4d. **Hands, Fists, Feet, etc.** - Felonious - Assaults which are of a felonious nature when hands, fists, feet, etc., are used. To be classified as felonious assault, the attack must result in serious personal injury.
- 4e. **Other Assaults - Not Aggravated** - All offenses of simple assault and assault and battery. Crimes of this classification are not considered Index Offenses and appear as another classification (Part II Offenses) in this report.

- (5) **Burglary** - Unlawful entry or attempted forcible entry of any structure to commit a felony or theft.

General rule - Any unlawful entry or attempted forcible entry of any dwelling, attached structure, public building, shop, office, factory, storehouse, apartment, house trailer, warehouse, mill, barn, other building, houseboat or railroad car. Note: For Uniform Crime Reporting purposes, breaking and entering and larceny are classified only as burglary; the larceny is excluded. Breaking and entering of a motor vehicle is classified as larceny.

- 5a. **Forcible Entry** - All offenses where force of any kind is used to enter unlawfully a locked structure, with intent to steal or commit a felony. This includes entry by use of a master key, celluloid, or other device that leaves no outward mark, but is used to open a lock. Concealment inside a building followed by the breaking out of the structure is also included.
- 5b. **Unlawful Entry** - No Force - Any lawful entry without any evidence of forcible entry.
- 5c. **Attempted Forcible Entry** - When determined that forcible entry has been attempted.

- (6) **Larceny - Theft** (except Motor Vehicle Theft) - The unlawful taking of the property of another with intent to deprive him of ownership.

General rule - All larcenies and thefts resulting from pocket-picking, purse snatching, shoplifting, larceny from automobile, larceny of automobile parts and accessories, theft of bicycles, larceny from buildings and from coin-operated machines. Any theft that is not a robbery or the result of breaking and entering is included. Embezzlement, fraud, or bad check cases are excluded.

- (7) **Motor Vehicle Theft** - Theft and attempted theft of a motor vehicle. General rule - This includes all vehicles which can be registered as motor vehicles in this State. Excludes cases where there is a lawful access to the vehicle, such as a family situation or unauthorized use by others with lawful access to the vehicle, e.g., chauffeur, employees, etc.
- 7a. **Automobiles** - The theft of all sedans, station wagons, coupes, convertibles and other similar motor vehicles which serve the sole purpose of transporting people from one place to another.
- 7b. **Trucks and Buses** - Theft of those vehicles specifically designed to transport people on a commercial basis and to transport cargo.
- 7c. **Other Vehicles** - Theft of all other motor vehicles limited by the UCR definition such as snowmobiles, motorcycles, motor scooters, trail bikes, etc. Theft of farm equipment, construction equipment or airplanes are considered larceny-theft.
- (8) **Arson** - Includes all violations of State laws and municipal ordinances relating to arson and attempted arson. Includes: any willful or malicious burning or attempt to burn, with or without intent to defraud, a dwelling house, church, college, jail, vessel, motor vehicle or aircraft, contents of buildings, personal property of another, goods or chattels, crops, trees, fences, gates, grain, vegetable products, lumber, woods, cranberry bogs, marshes, meadows, etc. In the event of a death from arson, the offense would be classified as murder and, if personal injury results, the offense would be classified as assault (4c).

Part II Offenses

Part II Offenses are made up of all other crimes not classified as Part I Offenses. Part II Offenses for UCR purposes are as follows:

- (9) **Other Assaults** - This category is comprised of all assaults and attempted assaults which are simple or minor in nature. For reporting purposes, these "Other Assaults" are scored on Return A under item 4e as offenses known to police. However, arrests for this offense are scored in this category.
- (10) **Forgery and Counterfeiting** - In this category are placed all offenses dealing with the making, altering, uttering or possessing,

with intent to defraud, anything false in the semblance of that which is true.

Includes:

- Altering or forging public or other records.
- Making, altering, forging, or counterfeiting bills, notes, drafts, tickets, checks, credit cards, etc.
- Forging wills, deeds, notes, bonds, seals, trademarks, etc.
- Counterfeiting coins, plates, bank notes, checks, etc.
- Possessing or uttering forged, or counterfeiting instruments.
- Erasures.
- Signing the name of another fictitious person with intent to defraud.
- Using forged labels.
- Possession, manufacture, etc., of counterfeiting apparatus.
- Selling goods with altered, forged or counterfeited trademarks.
- All attempts to commit any of the above.

- (11) **Fraud** - Fraudulent conversion and obtaining money or property by false pretense. Includes bad checks, confidence games, etc., except forgeries and counterfeiting.
- (12) **Embezzlement** - Misappropriation or misapplication of money or property entrusted to one's care, custody or control.
- (13) **Stolen Property; Buying, Receiving, Possession** - Included in this category are all offenses of buying, receiving, and possession of stolen property, as well as all attempts to commit any of these offenses.
- (14) **Vandalism** - Included in this category are all willful or malicious destruction, injury, disfigurement or defacement of any public or private property, real or personal, without consent of the owner or person having custody or control, by cutting, tearing, breaking, marking, painting, drawing, covering with filth, or any other such means as may be specified by law or ordinance. This offense covers a wide range of malicious behavior directed at property.
- (15) **Weapons; Carrying, Possessing, etc.** - This category deals with violations of weapons laws.

Includes:

- Manufacture, sale, or possession of deadly weapons.
- Carrying deadly weapons.
- Using, manufacturing, etc., silencers.
- Furnishing deadly weapons to minors.
- Aliens possessing deadly weapons.
- All attempts to commit the above.

(16) **Prostitution and Commercialized Vice** - Included in this category are the sex offenses of a commercialized nature.

Includes:

- Prostitution.
- Keeping bawdy house, disorderly house or house of ill repute.
- Pandering, procuring, transporting or detaining women for immoral purposes, etc.
- All attempts to commit any of the above.

(17) **Sex Offenses** - Except forcible rape, prostitution and commercialized vice.

Includes:

- Offenses against chastity, common decency, morals and the like.
- Adultery and fornication.
- Buggery.
- Incest.
- Indecent liberties.
- Indecent exposure.
- Sodomy.
- Seduction.
- Statutory rape - (no force).
- All attempts to commit any of the above.

(18) **Drug Abuse Violations** - Drug abuse violations are reported on the basis of the narcotic involved. Include all violations of state and local ordinances, specifically those relating to the unlawful possession, sale, use, growing, manufacturing and making of narcotic drugs. The following subdivisions of narcotic drug law violations are classified:

Sale or Manufacture

- 18a. Opium or cocaine and their derivatives.
Morphine, heroin, codeine.

- 18b. Marijuana.
- 18c. Synthetic narcotics, manufactured narcotics which can cause true drug addiction.
Demerol, methadone.
- 18d. Dangerous non-narcotic drugs.
Barbiturates, benzedrine, inhalants.

Possession

- 18e. Opium or cocaine and their derivatives.
Morphine, heroin, codeine.
- 18f. Marijuana.
- 18g. Synthetic narcotics, manufactured narcotics which can cause true drug addiction.
Demerol, methadone.
- 18h. Dangerous non-narcotic drugs.
Barbiturates, benzedrine, inhalants.

- (19) **Gambling** - All offenses which are related to promoting, permitting, or engaging in gambling. To provide a more refined collection of gambling offenses, the following classifications are used:

- 19a. Bookmaking (horse and sport books).
- 19b. Numbers and lottery.
- 19c. All other.

- (20) **Offenses Against the Family and Children** - Included here are all charges of nonsupport and neglect or abuse of family and children.

Includes:

- Desertion, abandonment, or nonsupport.
- Neglect or abuse of child. (If injury is serious, offense is reported as aggravated assault.)
- Nonpayment of alimony.
- All attempts to commit any of the above.

- (21) **Driving Under the Influence** - This category is limited to the operating of any vehicle while under the influence of alcoholic beverages or narcotic drugs.

- (22) **Liquor Laws** - With the exception of "Drunkness" (Class 23) and "Driving Under the Influence" (Class 21), the liquor law violations, state or local, are placed in this class.

Includes:

- Manufacturing, sale, transporting, furnishing, Bootlegging
- Operating a still.
- Furnishing alcoholic beverages to a minor.
- Using vehicle for illegal transportation of alcoholic beverages.
- Consumption of alcoholic beverages by a minor.

(23) **Drunkenness** - Included in this category are all offenses of drunkenness or intoxication, with the exception of "Driving Under the Influence" (Class 21).

Includes:

- Drunk and disorderly.
- Public intoxication.

(24) **Disorderly Conduct** - In this category are placed all violations of committing a breach of the peace.

Includes:

- Affray
- Unlawful assembly.
- Disturbing the peace.
- Disturbing meetings.
- Disorderly conduct in state institutions, at court, at fairs, on trains or public conveyances, etc.
- Blasphemy, profanity and obscene language.
- Desecrating the flag.
- Refusing to assist an officer.
- All attempts to commit any of the above.

(25) **Vagrancy** - In this category are placed persons who are "suspicious characters" and fail to give good account of themselves.

Includes:

- Vagrancy.
- Begging.
- Loitering (persons 18 and over).
- Vagabondage.

(26) **All Other Offenses** - Include in this category, every other state offense not included in Classes 1 through 25. Violations of local ordinances are not included in this category. Illustrated below is a partial list of offenses.

Includes:

- Abduction and compelling to marry.
- Abortion (Death resulting from abortion is homicide, offense Class 1a).
- Bigamy and polygamy.
- Blackmail and extortion.
- Bribery.
- Contempt of court.
- Discrimination, unfair competition.
- Kidnapping.
- Offenses contributing to juvenile delinquency except as provided for in Classes 1 through 28, such as employment of children in immoral vocations or practices, admitting minors to improper places, etc.
- Perjury and subordination of perjury.
- Possession, repair, manufacture, etc., of burglar's tools.
- Possession or sale of obscene literature.
- Unlawful use, possession, etc., of explosives, etc.

(27) **Curfew and Loitering Laws (Juveniles)** - All violations of local curfew or loitering ordinances are included.

(28) **Runaways (Juveniles)** - Reported in this category are apprehensions for protective custody. Runaways taken into protective custody for other jurisdictions are not included.

Calculation Of Rates

The Uniform Crime Reporting Program provides data for police administrators to measure local problems; but to facilitate this function it is sometimes necessary to convert the data into rates or percentages. Simple formulas are presented to assist in these computations.

Crime Rates

One of the most useful crime statistics is the crime rate which is the number of offenses per 100,000 persons. This rate can be calculated regardless of the number of inhabitants in your jurisdiction. To compute rates, multiply the number of offenses by 100,000 then divide your jurisdiction's population into that answer.

Example:

$$\frac{182 \text{ robberies} \times 100,000}{50,000 \text{ population}} = \frac{18,200,000}{50,000} = 364$$

Your robbery rate would be 364 per 100,000 population.

Clearance Rates

The percentage of crimes cleared by arrest is obtained by dividing the number of offenses cleared by the number of actual offenses known. This answer is then multiplied by 100.

$$\frac{147 \text{ robberies cleared}}{364 \text{ robberies known}} = 0.404 \times 100 = 40.4\%$$

Your percentage of clearance for robbery is 40.4 percent.

Law Enforcement Employee Rates

These rates are conventionally expressed as the number of employees per 1,000 population. The rate is computed by multiplying the number of employees by 1,000 then dividing the population into that answer.

Example:

$$\frac{102 \text{ employees} \times 1,000}{50,000 \text{ population}} = \frac{102,000}{50,000} = 2.04$$

Your rate is 2.04 employees per 1,000 population.

Summary of Crime in Pennsylvania

There were 927,271 actual crimes of all types reported to the UCR Program by Pennsylvania law enforcement agencies in 2011. This represents a rate of 7,276.8 crimes per 100,000 population, a decrease of .7 percent from the previous year's total of 934,248 actual crimes.

Crime Index offenses are considered to be both most serious and most likely to be reported, and are used nationally as the standard base for comparisons. They include: murder and nonnegligent manslaughter, forcible rape, robbery, aggravated assault, burglary, larceny-theft, motor vehicle theft, and arson. Manslaughter by negligence is a Part I offense, but is not considered part of the Crime Index.

In 2011, 329,627 Crime Index offenses were reported and confirmed by Pennsylvania police after investigation. Overall, 336,863 Crime Index offenses were reported, but 2.1 percent or 7,236 were unfounded following investigation, ranging from 12.3 percent unfounded for arson, to 1.1 percent unfounded for robbery firearm. Crime Index offenses increased by 2.1 percent from the previous year's total of 322,927. The Crime Index rate in 2011 was 2,586.8 per 100,000 population.

In addition, 597,627 Part II offenses were reported in 2011, with a rate of 4,689.9 per 100,000 population. This is a decrease of 2.2 percent from the 611,302 Part II offenses reported the previous year. Part II offenses include: other assaults, forgery and counterfeiting, fraud, embezzlement, stolen property, vandalism, weapons, prostitution, other sex offenses, drug abuse violations, gambling, offenses against the family, driving under the influence, liquor law violations, drunkenness, disorderly conduct, vagrancy, and all other offenses.

In 2011, 48.2 percent of all offenses were cleared (29.0 percent of the Crime Index offenses, and 58.7 percent of all Part II offenses).

Crime Reported to Police

Offense Category	Offenses	Percent Distribution	Rate per 100,000 Population	Percent Change From 2010	Clearances	Percent Cleared
Part I Offenses	329,644	35.5	2,586.9	2.1	95,635	29.0
Part II Offenses	597,627	64.5	4,689.9	-2.2	350,849	58.7
Statewide Total	927,271	100.0	7,276.8	-.7	446,484	48.2
Crime Index Offenses	329,627	35.5	2,586.8	2.1	95,620	29.0

Crimes Reported by Population Grouping

Population Group	Estimated Population 2011	Crime Index Offenses	Rate per 100,000 Population	Percent Distribution	Part II Offenses	Rate per 100,000 Population	Percent Distribution
MSA Core Cities	2,694,024	126,013	4,677.5	38.2	189,348	7,028.4	31.7
MSA Suburban	7,983,903	164,515	2,060.6	49.9	324,266	4,061.5	54.3
MSA Total	10,677,927	290,528	2,720.8	88.1	513,614	4,810.1	85.9
Non-MSA	995,465	22,295	2,239.7	6.8	52,392	5,263.1	8.8
Rural/State Police	1,069,494	16,804	1,571.2	5.1	31,621	2,956.6	5.3
Non-MSA and Rural Total	2,064,959	39,099	1,893.5	11.9	84,013	4,068.5	14.1
Statewide Total	12,742,886	329,627	2,586.8	100.0	597,627	4,689.9	100.0

A Metropolitan Statistical Area (MSA) is composed of an entire county or group of counties that include at least one core city, with the whole area meeting criteria of certain metropolitan characteristics established by the United States Census Bureau. In 2011, the overall volume of offenses was highest in MSA Suburban jurisdictions; however, the crime rate of MSA Core City jurisdictions continued to be much higher than the MSA Suburban jurisdictions during this period. It should be noted that no attempt is made throughout this report to correct for the influx of seasonal/temporary residents and tourists during the year. Crime rates are based upon the permanent population.

Arrests

Arrests are primarily a measure of success by police in relation to the criminal offenses taking place within a community. Arrest practices, policies, and enforcement emphasis will vary from place to place and from time to time within a community. Arrests do, however, provide a useful indicator as to the age, sex, and race of persons involved in criminal acts, especially for crimes that have high solution rates.

A total of 448,381 arrests were made in Pennsylvania in 2011, a 3.8 percent decrease from the previous year. As indicated in the following table, Part II offense arrests totaled 361,018 or 80.5 percent of all arrests, a 5.3 percent decrease from the previous year. Part I offense arrests numbered 87,363 or 19.5 percent of all arrests, increasing by 3.0 percent from the previous year.

Arrests by Offense Category

Offense Category	Arrests	Percent Distribution	Rate per 100,000 Population	Percent Change From 2010
Part I Offenses	87,363	19.5	685.6	3.0
Part II Offenses	361,018	80.5	2,833.1	-5.3
Statewide Total	448,381	100.0	3,518.7	-3.8
Crime Index Offenses	87,335	19.5	685.4	3.0

Analysis of Arrests

Analysis revealed that 73.9 percent or 331,415 arrestees were male; 26.1 percent or 116,966 were female; 69.3 percent or 310,667 were White; 29.9 percent or 134,107 were Black; .8 percent or 3,564 were Other Races; 16.5 percent or 73,785 were under 18 years old; and 47.5 percent or 212,910 were under 25 years old. Arrests of males decreased by 4.2 percent and arrests of Whites decreased by 3.0 percent, while arrests of juveniles decreased by 12.9 percent.

For UCR purposes, an adult arrest is counted for each adult processed by arrest, citation, or summons, including those individuals arrested and released without a formal charge being placed against them. Crime suspects who are questioned and released are not counted as an arrest. A juvenile arrest occurs when a juvenile is taken into custody for committing an offense under circumstances such that if they were an adult, an arrest would be tallied. Juveniles arrested or taken into custody, but merely warned and released without being charged, are also counted as an arrest. The UCR Program considers a juvenile to be an individual under the age of 18, regardless of the state definition.

Ethnic Intimidation and Hate Crime

Ethnic intimidation is defined by Title 18 Pa. C.S., Subsection 2710, as any crime against the person or an arson, criminal mischief, other property destruction (except institutional vandalism), or criminal trespass that is committed “. . . with malicious intention toward the race, color, religion, or national origin of another individual or group of individuals”

Victim Data

	Victims	Number of Victims	Percent
RACE	Asian/Pacific Islander	1	1.2
	Black	20	24.7
	Unknown	7	8.6
	White	53	65.4
Total RACE		81	100.0
ETHNICITY	Hispanic	12	14.8
	Not of Hispanic Origin	66	81.5
	Unknown	3	3.7
Total ETHNICITY		81	100.0
SEX	Female	36	44.4
	Male	43	53.1
	Unknown	2	2.5
Total SEX		81	100.0

** More than one victim can be reported in each incident.*

Offender Data

	Offenders	Number of Offenders	Percent
RACE	Black	26	30.6
	Unknown	26	30.6
	White	33	38.8
Total RACE		85	100.0
ETHNICITY	Hispanic	2	2.4
	Not of Hispanic Origin	57	67.1
	Unknown	26	30.6
Total ETHNICITY		85	100.0
SEX	Female	9	10.6
	Male	50	58.8
	Unknown	26	30.6
Total SEX		85	100.0

** More than one offender can be reported in each incident.*

Institution Data

Institution	Number of Victims	Percent
Business	4	40.0
Government	4	40.0
Law Enforcement Officer	1	10.0
Religious Organization	1	10.0
Total	10	100.0

** More than one victim can be reported in each incident.*

Weapon Data

Weapon	Number of Weapons	Percent
Firearm	1	3.3
Blunt Object	6	20.0
Personal Weapons	4	13.3
Other	15	50.0
Unknown	4	13.3
Total	30	100.0

** More than one weapon can be reported in each incident.*

Injury Data

Injuries	Number of Injuries	Percent
Apparent Broken Bones	1	20.0
Apparent Minor Injury	4	80.0
Total	5	100.0

** More than one injury can be reported in each incident.*

Property Damage Data

Property	Number of Damaged Properties	Percent
----------	---------------------------------------	---------

Total	0	.0
--------------	----------	-----------

No property damage resulting from hate crimes was reported during the period.

UCR Offense Data

UCR Classification	Number of Offenses	Percent
Forcible Rape	1	1.3
Robbery	2	2.5
Aggravated Assault	7	8.8
Other Assaults	36	45.0
Arson	3	3.8
Vandalism	17	21.3
Sex Offense	3	3.8
Disorderly Conduct	9	11.3
All Other Offenses	2	2.5
Total	80	100.0

** More than one UCR offense
can be reported in each incident.*

Bias Motivation Data

Code	Bias Motivation	Number of Incidents	Percent
11	Anti-White	14	19.2
12	Anti-Black	22	30.1
14	Anti-Asian/Pacific Islander	1	1.4
15	Anti-Multiple Races, Group	5	6.8
21	Anti-Jewish	11	15.1
24	Anti-Islamic (Muslim)	2	2.7
32	Anti-Hispanic	8	11.0
33	Anti-Other Ethnicity/National Origin	1	1.4
41	Anti-Male Homosexual (Gay)	7	9.6
43	Anti-Homosexual (Gay and Lesbian)	2	2.7
Total		73	100.0

Location Data

Code	Location Type	Number of Incidents	Percent
01	Air/Bus/Train Terminal	1	1.3
03	Bar/Night Club	1	1.3
04	Church/Synagogue/Temple/Mosque	1	1.3
05	Commercial/Office Building	2	2.7
07	Convenience Store	1	1.3
11	Government/Public Building	2	2.7
12	Grocery/Supermarket	2	2.7
13	Highway/Road/Alley/Street/Sidewalk	18	24.0
14	Hotel/Motel/Etc.	1	1.3
18	Parking/Drop Lot/Garage	5	6.7
19	Rental Storage Facility	1	1.3
20	Residence/Home	25	33.3
22	School/College	7	9.3
25	Other/Unknown	4	5.3
48	Industrial Site	1	1.3
50	Park/Playground	2	2.7
55	Shopping Mall	1	1.3
Total		75	100.0

CRIME INDEX OFFENSES

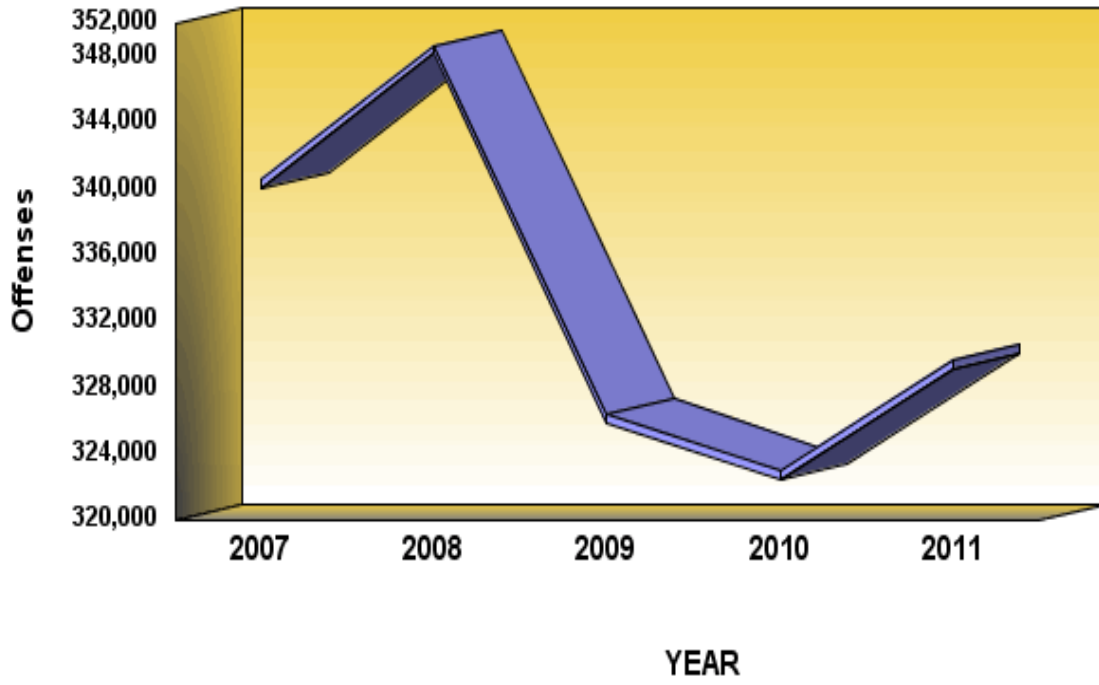

Definition: Crime Index offenses are crimes that are considered by law enforcement to be the most serious crimes that readily come to the attention of police and occur with a frequency great enough to be reported as a separate classification. Crime Index offenses are used nationally as a basis for comparison of criminal activity. The offenses of murder and nonnegligent manslaughter, rape, robbery, aggravated assault, burglary, larceny-theft, motor vehicle theft, and arson comprise the Crime Index.

Crime Index Offenses

	2007	2008	2009	2010	2011
Number of Offenses	340,528	348,678	326,351	322,927	329,627
Percent Change from Previous	.0	2.4	-6.4	-1.0	2.1
Percent Change from Base	.0	2.4	-4.2	-5.2	-3.2

Summary

There were 329,627 Crime Index offenses reported to Pennsylvania police agencies in 2011, an average of 903 each day, or one every 1 minute and 36 seconds. This is a 2.1 percent increase from the 322,927 Crime Index offenses reported the previous year. The Crime Index rate was 2,586.8 per 100,000 population.

FREQUENCY OF CRIME

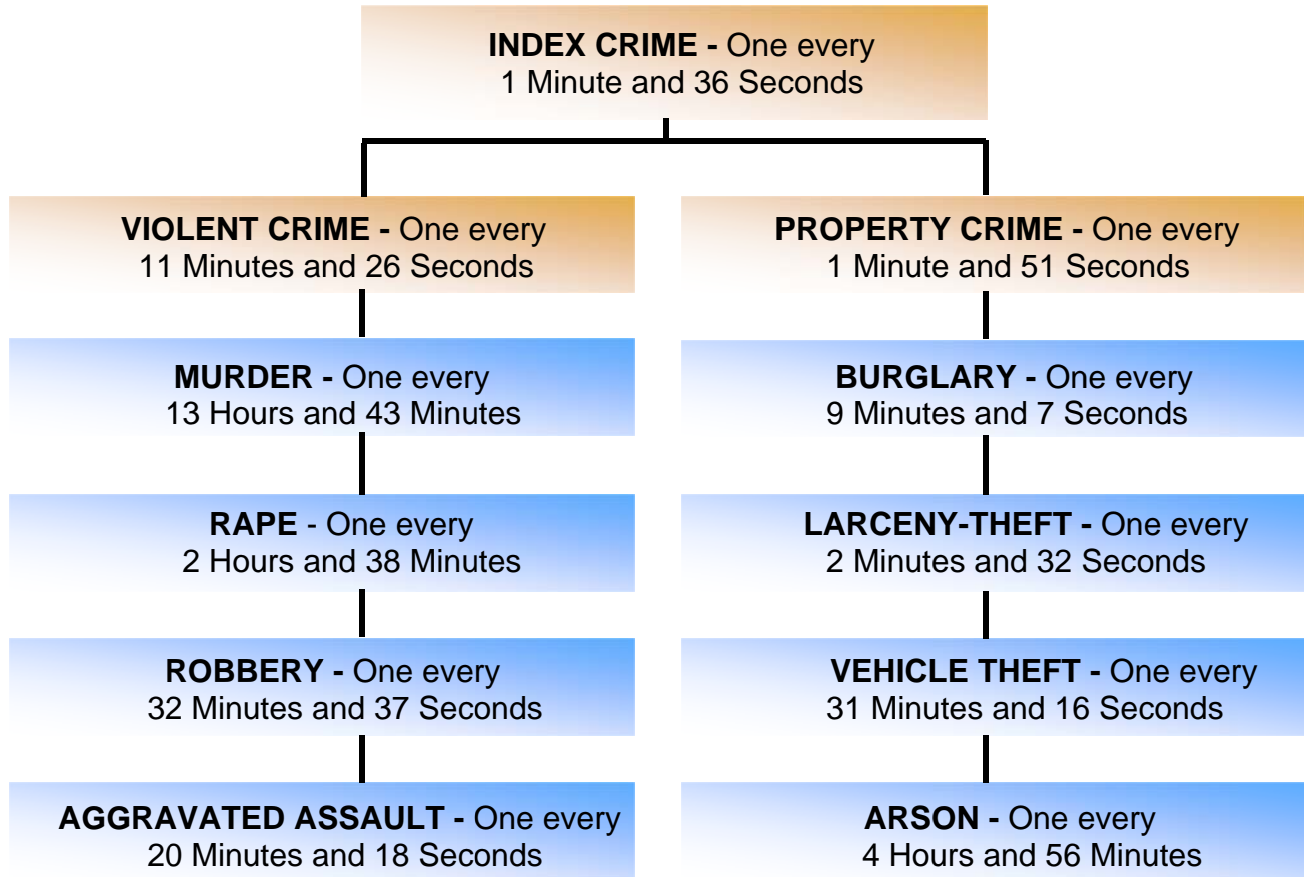

NOTE: This information is not intended to suggest Crime Index offenses occur at regular intervals, but represents an average rate of occurrence.

2011 Crime Index Offenses Cleared

Violent Crime

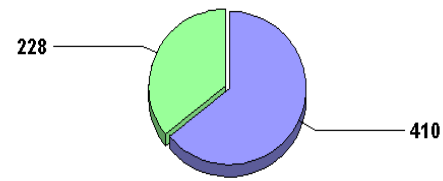

Murder

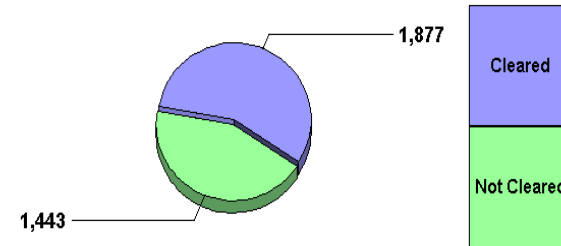

Forcible Rape

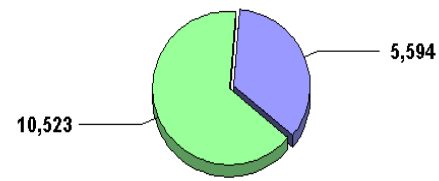

Robbery

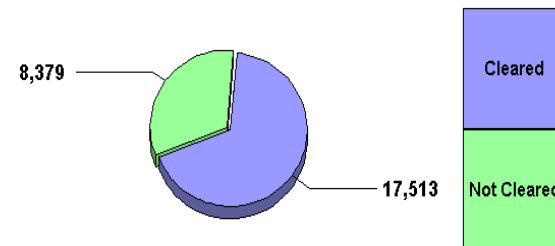

Aggravated Assault

2011 Crime Index Offenses Cleared

Property Crime

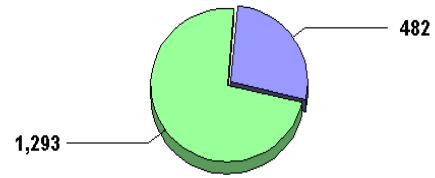

Arson

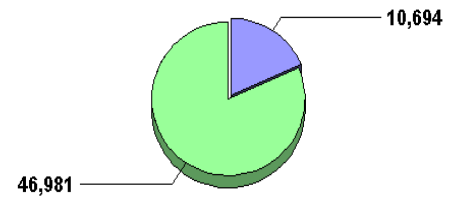

Burglary

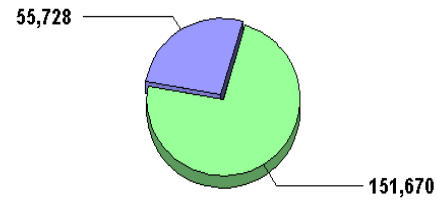

Larceny-Theft

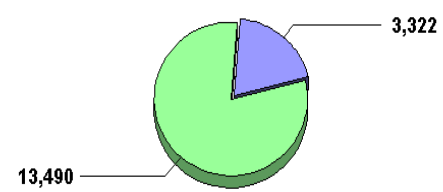

Motor Vehicle Theft



Crime Index Offenses 2011

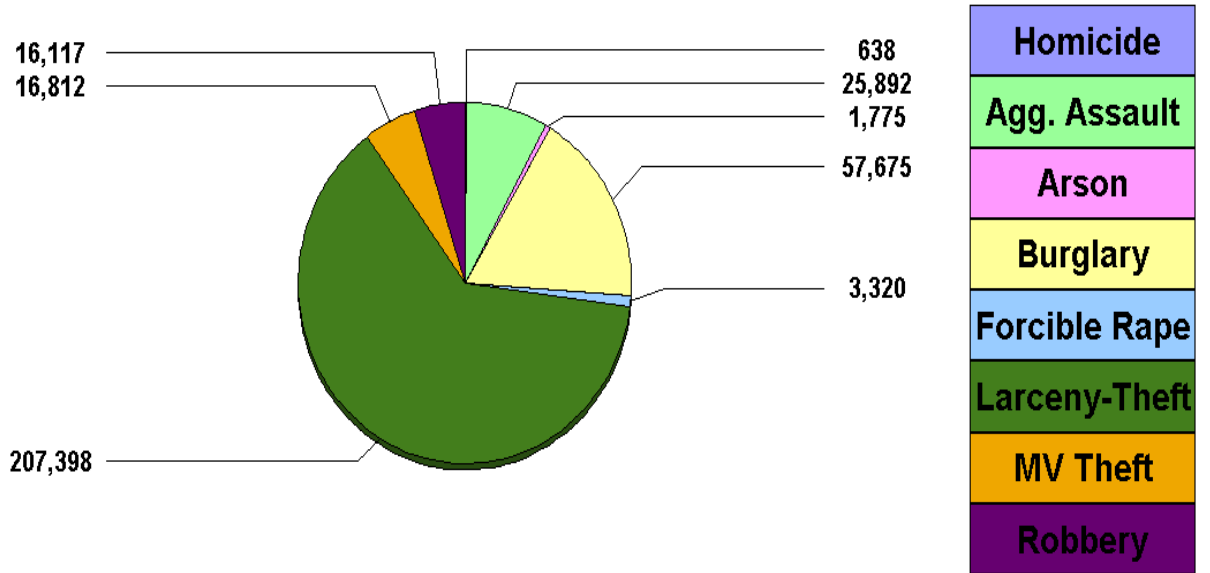

Distribution by Common Human Service Regions

In 1967, the Governor's Office proclaimed 6 "Common Human Service Regions" (CHSR) in Pennsylvania, consisting of generally comparative counties in terms of interrelated needs and populations (see the map in the CHSR Map tab). Accordingly, the tables in this report are organized with the individual counties identified alphabetically within the CHSRs.

These regions are considered "standardized" for Commonwealth planning and reporting purposes. They should not be confused with Metropolitan Statistical Areas (MSA), although the counties in the Southeast CHSR coincide with the Philadelphia MSA.

The following table summarizes the distribution of Crime Index offenses among these regions.

**Crime by Common Human Service Region, 2011
for Crime Index Offenses**

Common Human Service Region	Number of Offenses	Percent Distribution	Rate per 100,000 Population	Percent Change From 2010	Clearances	Percent Cleared
Southeast CHSR	133,126	40.4	3,310.1	2.8	34,622	26.0
Northeast CHSR	55,413	16.8	2,433.1	.6	15,132	27.3
Southcentral CHSR	41,937	12.7	2,213.6	4.3	13,036	31.1
Central CHSR	21,186	6.4	1,912.2	8.1	7,144	33.7
Southwest CHSR	55,211	16.7	2,216.3	-2.9	18,035	32.7
Northwest CHSR	22,754	6.9	2,395.1	5.1	7,651	33.6
Total	329,627	100.0	2,586.8	2.1	95,620	29.0

Distribution by Metropolitan Statistical Area (MSA)

Table 4 of Appendix A summarizes the 16 MSAs in Pennsylvania and includes Pike County, which is part of the New York City, New York MSA. A total of 33 counties are involved. Counties in New Jersey which are part of the Philadelphia MSA are not included in this report.

The highest Crime Index rates in 2011 were experienced in the Philadelphia MSA (3,309.2 per 100,000 population) and Allen-Beth-Easton MSA (2,670.5 per 100,000 population). The lowest Crime Index rate occurred in the State College MSA (1,730.3 per 100,000 population).

Generally, Crime Index rates within core cities of the MSAs are higher than rates in their suburbs. Listed below are the core cities with the highest rates and their corresponding suburban rates (rates shown are per 100,000 population):

HARRISBURG CITY	6,490.8	Suburban Rate:	2,073.5
LANCASTER CITY	5,941.8	Suburban Rate:	1,737.0
YORK CITY	5,650.2	Suburban Rate:	1,934.3

In 2011, 3 MSAs showed decreases and 13 MSAs showed increases in Crime Index offenses. The Johnstown MSA showed the largest increase, 13.1 percent, from 2,884 offenses the previous year to 3,261 in 2011. The Pittsburgh MSA showed the largest decrease, 2.9 percent, from 54,258 offenses the previous year to 52,701 in 2011.

Pennsylvania MSA Crime Index offenses increased by 1.8 percent in 2011 compared to the previous year. MSA core city jurisdictions decreased by .5 percent; MSA suburban jurisdictions increased by 3.6 percent; rural jurisdictions increased by 8.2 percent; and non-MSA jurisdictions increased by 1.9 percent during this period.

PENNSYLVANIA

COMMON HUMAN SERVICE REGIONS

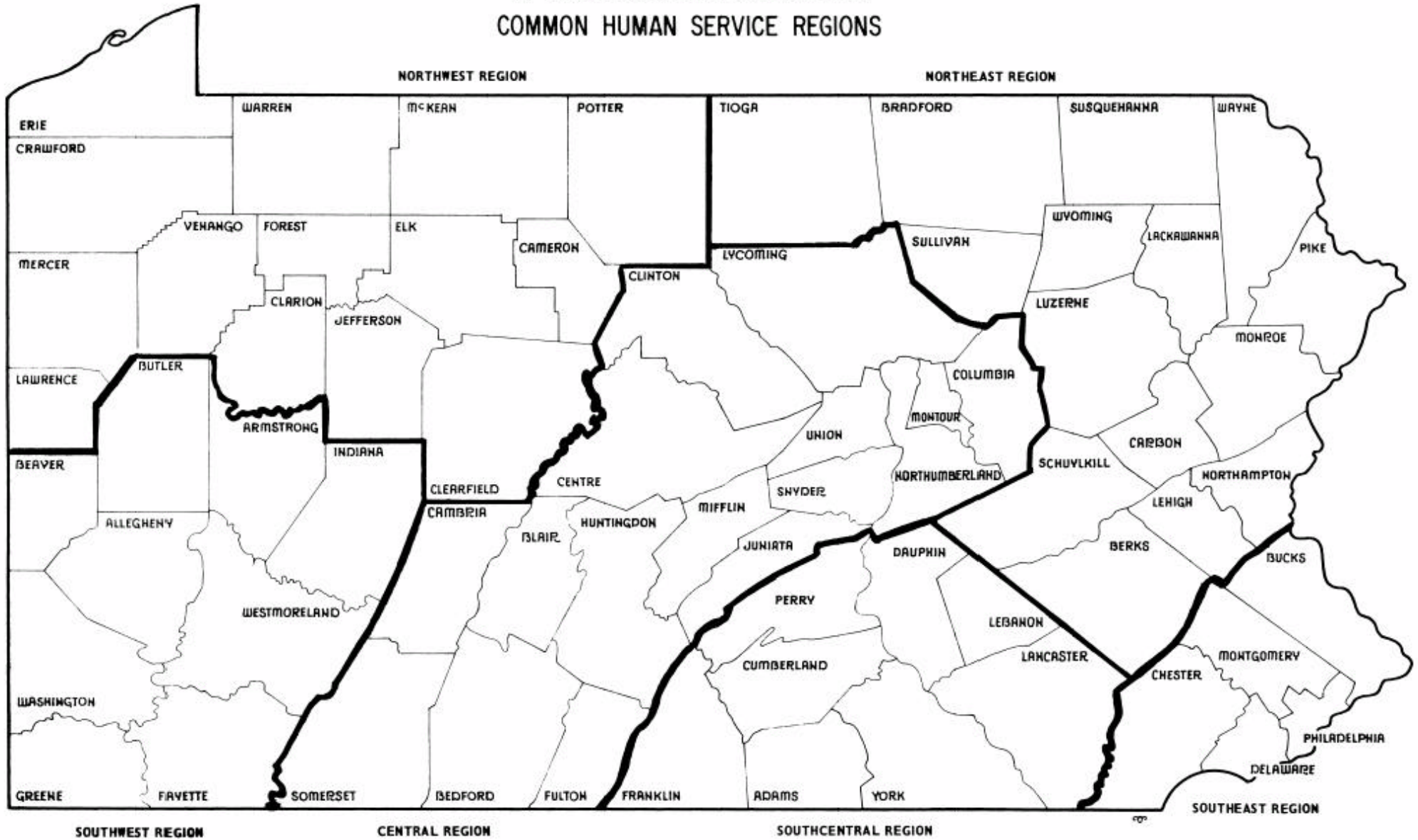

Value of Property Stolen and Recovered

The total value of property stolen in Pennsylvania in 2011 was \$429,488,446, of which 13.6 percent or \$58,249,268 was recovered. The total value increased by 9.4 percent from \$392,648,916 the previous year, and total recovered property decreased by .8 percent. Locally stolen motor vehicles accounted for 34.2 percent of stolen property value and 71.2 percent of property recovered in 2011.

Trends in Property Stolen and Recovered in Pennsylvania
Value of Property Stolen
2011 and 2010

Type of Property Stolen	Value Stolen 2011	Value Stolen 2010	Percent Change
Clothing and Furs	\$5,587,129	\$5,577,509	.2
Consumable Goods	\$3,887,998	\$3,317,905	17.2
Currency, Notes, Etc.	\$65,751,861	\$58,697,221	12.0
Firearms	\$3,338,270	\$3,364,103	-8
Household Goods	\$7,516,078	\$6,189,812	21.4
Jewelry and Precious Metals	\$52,330,545	\$44,523,412	17.5
Livestock	\$173,672	\$270,895	-35.9
Locally Stolen Motor Vehicles	\$147,039,621	\$138,942,408	5.8
Miscellaneous	\$109,473,289	\$94,694,527	15.6
Office Equipment	\$11,321,426	\$12,005,660	-5.7
Televisions, Radios, Cameras, Etc.	\$23,068,557	\$25,065,464	-8.0
State Total	\$429,488,446	\$392,648,916	9.4

Trends in Property Stolen and Recovered in Pennsylvania
Value of Property Recovered
2011 and 2010

Type of Property Stolen	Value Recovered 2011	Value Recovered 2010	Percent Change
Clothing and Furs	\$1,280,409	\$1,381,061	-7.3
Consumable Goods	\$473,216	\$384,128	23.2
Currency, Notes, Etc.	\$2,651,848	\$2,325,480	14.0
Firearms	\$512,123	\$544,005	-5.9
Household Goods	\$661,642	\$507,015	30.5
Jewelry and Precious Metals	\$2,835,743	\$2,099,508	35.1
Livestock	\$44,682	\$12,665	252.8
Locally Stolen Motor Vehicles	\$41,497,340	\$42,786,390	-3.0
Miscellaneous	\$6,356,579	\$6,319,771	.6
Office Equipment	\$690,907	\$976,222	-29.2
Televisions, Radios, Cameras, Etc.	\$1,244,779	\$1,368,598	-9.0
State Total	\$58,249,268	\$58,704,843	-.8

Property Stolen by Crime Index Offenses, 2011

Crime Index Offense *	Offenses	Percent Distribution	Value of Property Stolen	Percent Distribution	Average Value
Murder and Nonnegligent Manslaughter	638	.2	\$272,905	.1	\$428
Forcible Rape	3,320	1.1	\$18,259	.0	\$5
Robbery	16,117	5.3	\$16,865,656	3.9	\$1,046
Burglary	57,675	19.1	\$103,826,669	24.2	\$1,800
Larceny-Theft	207,398	68.7	\$170,927,807	39.8	\$824
Motor Vehicle Theft	16,812	5.6	\$137,577,152	32.0	\$8,183
State Total	301,960	100.0	\$429,488,448	100.0	\$1,422

** Aggravated Assault and Arson are excluded*

Analysis of Property Stolen

As outlined in the previous table, Larceny-Theft, while comprising only 68.7 percent of offenses involving property loss, accounted for a total loss of 39.8 percent of all property stolen or \$170,927,807, an average of \$824 per theft. Motor Vehicle Theft accounted for the highest number of stolen property offenses, at 5.6 percent. Property loss value for Motor Vehicle Theft amounted to 32.0 percent of the total value of property stolen.

**Trends in Value of Property Stolen by Crime Category
2011 and 2010**

Crime Index Offense *	Value Stolen 2011	Value Stolen 2010	Percent Change	Average Value Stolen 2011	Average Value Stolen 2010	Percent Change
Murder and Nonnegligent Manslaughter	\$272,905	\$43,842	522.5	\$428	\$67	538.8
Forcible Rape	\$18,259	\$34,257	-46.7	\$5	\$10	-50.0
Robbery	\$16,865,656	\$14,546,932	15.9	\$1,046	\$891	17.4
Burglary	\$103,826,669	\$94,675,591	9.7	\$1,800	\$1,724	4.4
Larceny-Theft	\$170,927,807	\$150,522,143	13.6	\$824	\$742	11.1
Motor Vehicle Theft	\$137,577,152	\$132,828,328	3.6	\$8,183	\$7,980	2.5
State Total	\$429,488,448	\$392,651,093	9.4	\$1,422	\$1,331	6.8

** Aggravated Assault and Arson are excluded*

Monthly Variation of Crime Index Offenses

Monthly totals of Crime Index offenses in 2011 varied from a low of 20,037 in February to a high of 32,166 in August. Overall, 5 months showed a decrease from the previous year.

CRIME INDEX OFFENSES

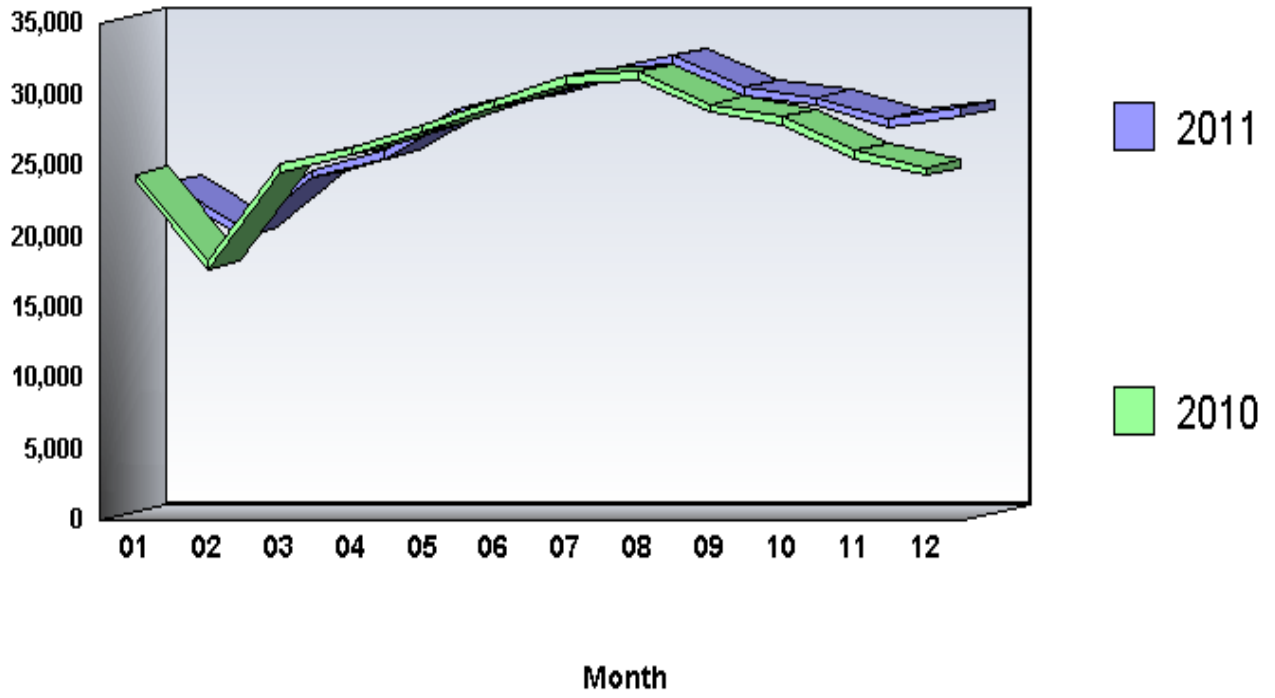

**Arrests by Common Human Service Region, 2011
for Crime Index Offenses**

Common Human Service Region	Arrests	Percent Distribution	Rate per 100,000 Population	Percent Change From 2010
Southeast CHSR	33,878	38.8	842.4	2.0
Northeast CHSR	13,566	15.5	595.7	2.3
Southcentral CHSR	11,979	13.7	632.3	2.8
Central CHSR	6,637	7.6	599.0	14.5
Southwest CHSR	14,658	16.8	588.4	.8
Northwest CHSR	6,617	7.6	696.5	4.9
TOTAL	87,335	100.0	685.4	3.0

Arrests

There were 87,335 arrests for Crime Index offenses in 2011. This is a 3.0 percent increase from the 84,780 arrests the previous year. Persons arrested for Crime Index offenses were predominantly male (68.7 percent), White (64.0 percent), and 25 years of age and older (51.1 percent).

Arrests by Offense Category

In 2011, 94.6 percent of all Crime Index arrests were made in 4 of the 8 Crime Index offense categories. These offenses were Larceny-Theft, 49,350 or 56.5 percent, with an arrest rate of 387.3; Aggravated Assault, 16,313 or 18.7 percent, with an arrest rate of 128.0; Burglary, 10,317 or 11.8 percent, with an arrest rate of 81.0; and Robbery, 6,646 or 7.6 percent, with an arrest rate of 52.2.

Arrests by Age

The distribution of Crime Index arrests by broad age categories was as follows: juveniles (under 18 years of age), 15,108 or 17.3 percent; young adults (under 25 years of age), 27,617 or 31.6 percent; and adults (25 or older), 44,610 or 51.1 percent.

Juvenile Crime Index arrests decreased 4.4 percent in 2011 from the previous year's total of 15,799, while young adult Crime Index arrests increased 1.0 percent from the previous year's total of 27,333, and Crime Index arrests of adults increased 7.1 percent from the previous year's total of 41,648.

Juveniles accounted for substantial proportions of arrests for the following Crime Index offenses:

- Arson (30.8 percent)
- Robbery (24.0 percent)
- Motor Vehicle Theft (20.4 percent)
- Forcible Rape (18.4 percent)
- Larceny-Theft (17.1 percent)

Young adults (under 25) accounted for substantial proportions of arrests for the following Crime Index offenses:

- Murder and Nonnegligent Manslaughter (45.5 percent)
- Robbery (37.9 percent)
- Motor Vehicle Theft (37.4 percent)
- Burglary (36.3 percent)
- Larceny-Theft (31.1 percent)

Adults (25 or older) accounted for substantial proportions of arrests for the following Crime Index offenses:

Forcible Rape (58.3 percent)
Aggravated Assault (57.5 percent)
Larceny-Theft (51.8 percent)
Murder and Nonnegligent Manslaughter (48.2 percent)
Burglary (48.1 percent)

The majority of juvenile Crime Index arrests were made for the following offenses:

Larceny-Theft (55.8 percent)
Aggravated Assault (16.8 percent)
Burglary (10.6 percent)

The majority of young adult Crime Index arrests were made for the following offenses:

Larceny-Theft (55.6 percent)
Aggravated Assault (15.9 percent)
Burglary (13.6 percent)

The majority of adult Crime Index arrests were made for the following offenses:

Larceny-Theft (57.3 percent)
Aggravated Assault (21.0 percent)
Burglary (11.1 percent)

Arrests by Sex

In 2011, 60,000 or 68.7 percent of the persons arrested for Crime Index offenses were male, an increase of 2.8 percent from the previous year's total of 58,347. Female arrests totaled 27,335, a 3.4 percent increase from the previous year's total of 26,433.

The majority of male Crime Index arrests were made for the following offenses:

Larceny-Theft (48.1 percent)
Aggravated Assault (20.1 percent)
Burglary (15.1 percent)
Robbery (9.6 percent)

The majority of female Crime Index arrests were made for the following offenses:

- Larceny-Theft (75.1 percent)
- Aggravated Assault (15.5 percent)
- Burglary (4.5 percent)
- Robbery (3.2 percent)

Arrests by Race

In 2011, 55,862 or 64.0 percent of the persons arrested for Crime Index offenses were White, 30,737 or 35.2 percent were Black, and 729 or .8 percent were Other Races.

Crime Index arrests of Whites increased 4.2 percent from the previous year's total of 53,588, while Crime Index arrests of Blacks increased 1.1 percent from the previous year's total of 30,415. Crime Index arrests of Other Races decreased 5.6 percent from the previous year's total of 772.

Whites comprised the majority of persons arrested for most Crime Index offenses, ranging from Arson, 78.8 percent; to Aggravated Assault, 52.1 percent. Blacks comprised the majority of persons arrested for Murder and Nonnegligent Manslaughter, 69.9 percent; and Robbery, 65.9 percent.

The majority of Whites were arrested for the following Crime Index offenses:

- Larceny-Theft (62.5 percent)
- Aggravated Assault (15.2 percent)
- Burglary (13.6 percent)

The majority of Blacks were arrested for the following Crime Index offenses:

- Larceny-Theft (45.5 percent)
- Aggravated Assault (25.1 percent)
- Robbery (14.3 percent)

The majority of Other Races were arrested for the following Crime Index offenses:

- Larceny-Theft (64.3 Percent)
- Aggravated Assault (14.0 percent)
- Robbery (10.2 percent)

CRIME INDEX OFFENSES VIOLENT CRIME

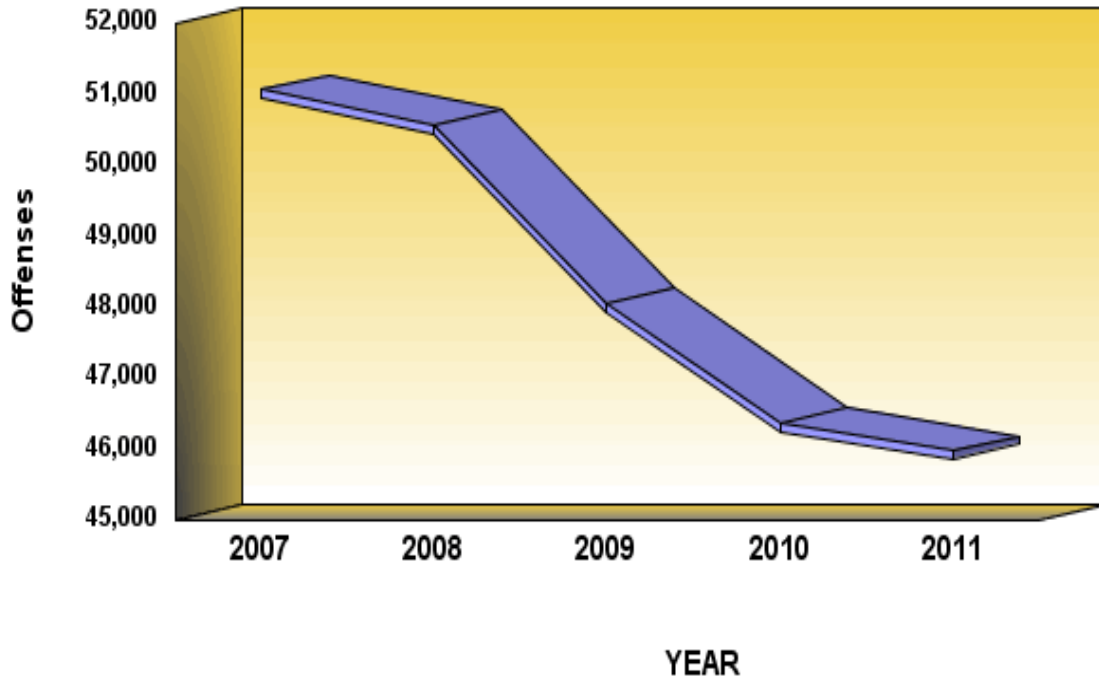

Definition: The Crime Index offenses of murder and nonnegligent manslaughter, rape, robbery, and aggravated assault comprise the general category of Violent Crime.

CRIME INDEX OFFENSES
for Violent Crime

	2007	2008	2009	2010	2011
Number of Offenses	51,059	50,567	48,047	46,363	45,967
Percent Change from Previous	.0	-1.0	-5.0	-3.5	-.9
Percent Change from Base	.0	-1.0	-5.9	-9.2	-10.0

Summary

There were 45,967 Violent Crime offenses reported to Pennsylvania police agencies in 2011, an average of 126 each day, or 1 every 11 minutes and 26 seconds. This is a .9 percent decrease from the 46,363 Violent Crime offenses reported the previous year. The Violent Crime rate was 360.7 per 100,000 population.

**Crime by Common Human Service Region, 2011
for Violent Crime**

Common Human Service Region	Number of Offenses	Percent Distribution	Rate per 100,000 Population	Percent Change From 2010	Clearances	Percent Cleared
Southeast CHSR	24,423	53.1	607.3	-4	12,530	51.3
Northeast CHSR	5,534	12.0	243.0	-2.8	3,130	56.6
Southcentral CHSR	4,487	9.8	236.8	8.2	2,537	56.5
Central CHSR	2,102	4.6	189.7	7.1	1,450	69.0
Southwest CHSR	7,408	16.1	297.4	-6.3	4,447	60.0
Northwest CHSR	2,013	4.4	211.9	-5.9	1,300	64.6
TOTAL	45,967	100.0	360.7	-9	25,394	55.2

Monthly Variation of Violent Crime Offenses

Monthly totals of Violent Crime offenses in 2011 varied from a low of 3,005 in February to a high of 4,202 in July. Overall, 8 months showed a decrease from the previous year.

CRIME INDEX OFFENSES VIOLENT CRIME

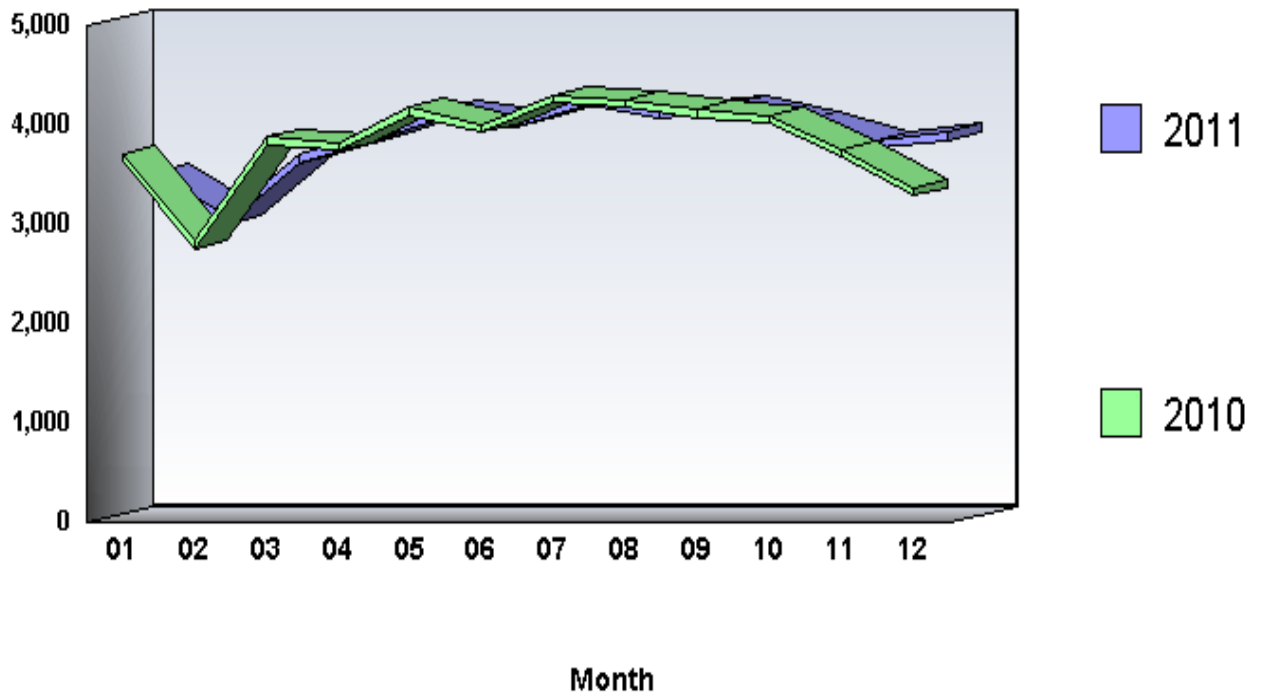

**Arrests by Common Human Service Region, 2011
for Violent Crimes**

Common Human Service Region	Arrests	Percent Distribution	Rate per 100,000 Population	Percent Change From 2010
Southeast CHSR	12,245	50.2	304.5	-1.2
Northeast CHSR	2,754	11.3	120.9	.7
Southcentral CHSR	2,425	9.9	128.0	-8.1
Central CHSR	1,283	5.3	115.8	8.5
Southwest CHSR	4,536	18.6	182.1	-4.2
Northwest CHSR	1,157	4.7	121.8	1.9
TOTAL	24,400	100.0	191.5	-1.7

Arrests

There were 24,400 arrests in 2011 for Violent Crime offenses. This is a 1.7 percent decrease from the 24,819 arrests the previous year. Persons arrested for Violent Crime offenses were predominantly male (78.9 percent), Black (52.5 percent), and 25 years of age and older (52.1 percent).

CRIME INDEX OFFENSES PROPERTY CRIME

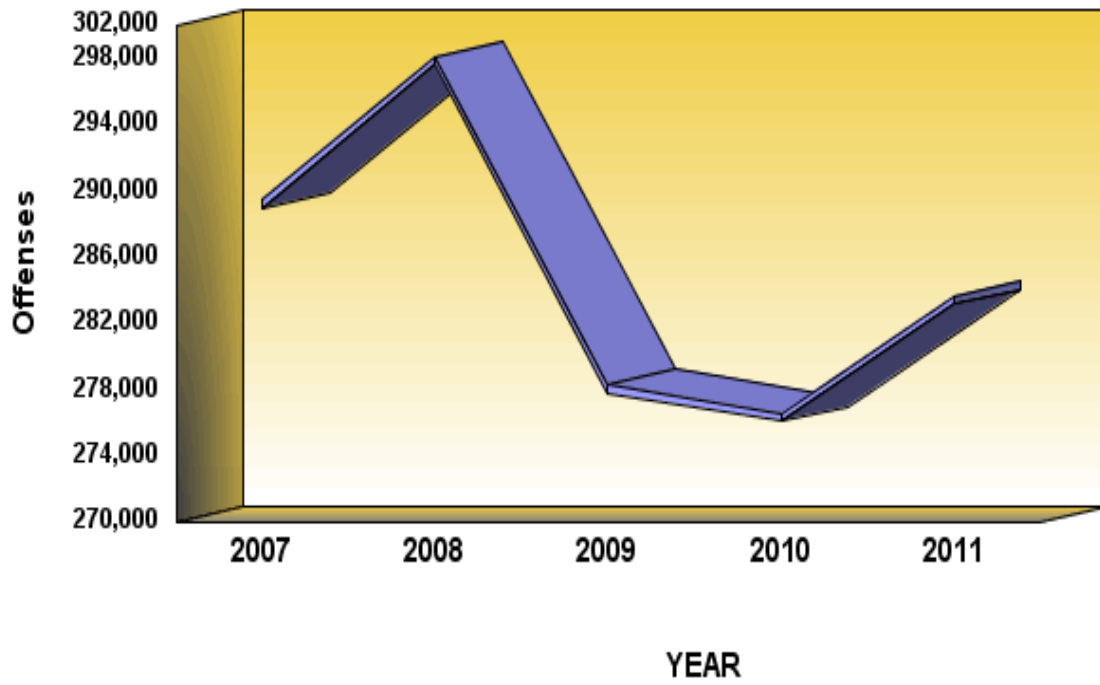

Definition: The Crime Index categories of burglary, larceny-theft, motor vehicle theft, and arson comprise the general category of Property Crime.

CRIME INDEX OFFENSES
for Property Crime

	2007	2008	2009	2010	2011
Number of Offenses	289,469	298,110	278,304	276,564	283,660
Percent Change from Previous	.0	3.0	-6.6	-.6	2.6
Percent Change from Base	.0	3.0	-3.9	-4.5	-2.0

Summary

There were 283,660 Property Crime offenses reported to Pennsylvania police agencies in 2011, an average of 777 each day, or 1 every 1 minute and 51 seconds. This is a 2.6 percent increase from the 276,564 Property Crime offenses reported the previous year. The Property Crime rate was 2,226.0 per 100,000 population.

**Crime by Common Human Service Region, 2011
for Property Crime**

Common Human Service Region	Number of Offenses	Percent Distribution	Rate per 100,000 Population	Percent Change From 2010	Clearances	Percent Cleared
Southeast CHSR	108,703	38.3	2,702.9	3.5	22,092	20.3
Northeast CHSR	49,879	17.6	2,190.1	1.0	12,002	24.1
Southcentral CHSR	37,450	13.2	1,976.7	3.9	10,499	28.0
Central CHSR	19,084	6.7	1,722.4	8.3	5,694	29.8
Southwest CHSR	47,803	16.9	1,918.9	-2.4	13,588	28.4
Northwest CHSR	20,741	7.3	2,183.2	6.2	6,351	30.6
TOTAL	283,660	100.0	2,226.0	2.6	70,226	24.8

Monthly Variation of Property Crime Offenses

Monthly totals of Property Crime offenses in 2011 varied from a low of 17,032 in February to a high of 28,100 in August. Overall, 5 months showed a decrease from the previous year.

CRIME INDEX OFFENSES PROPERTY CRIME

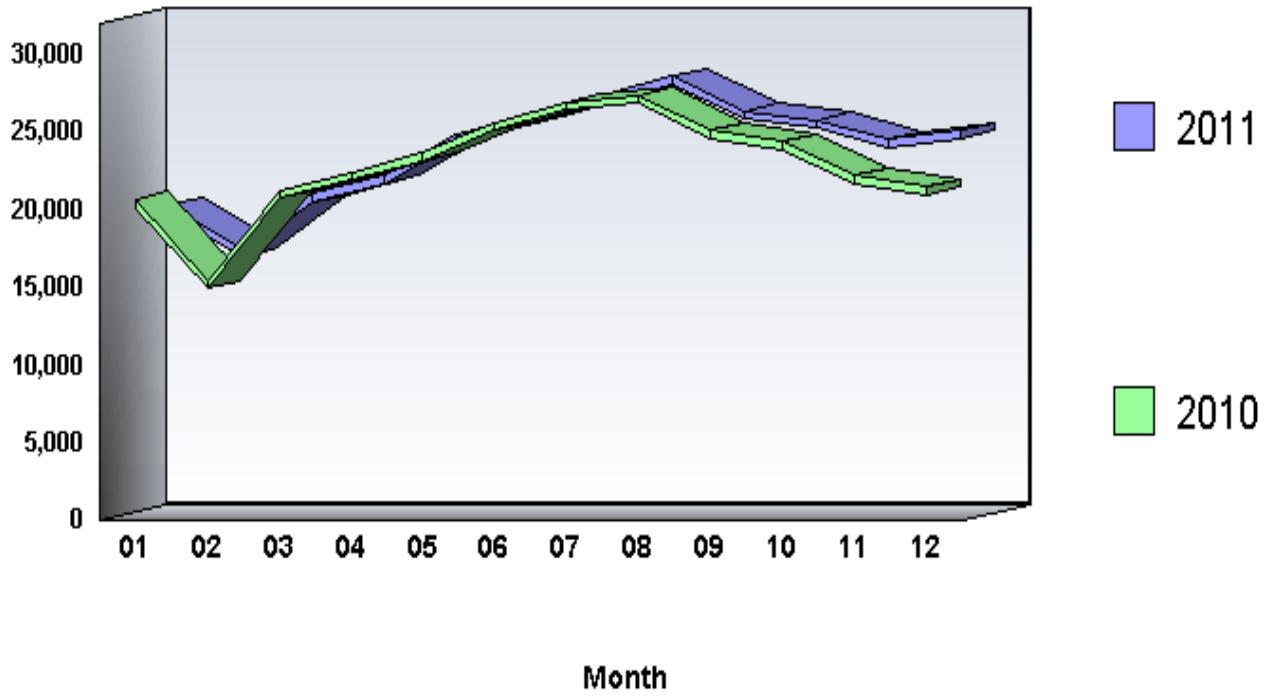

**Arrests by Common Human Service Region, 2011
for Property Crimes**

Common Human Service Region	Arrests	Percent Distribution	Rate per 100,000 Population	Percent Change From 2010
Southeast CHSR	21,633	34.4	537.9	3.9
Northeast CHSR	10,812	17.2	474.7	2.7
Southcentral CHSR	9,554	15.2	504.3	6.0
Central CHSR	5,354	8.5	483.2	16.1
Southwest CHSR	10,122	16.1	406.3	3.2
Northwest CHSR	5,460	8.7	574.7	5.6
TOTAL	62,935	100.0	493.9	5.0

Arrests

There were 62,935 arrests in 2011 for Property Crime offenses. This is a 5.0 percent increase from the 59,961 arrests the previous year. Persons arrested for Property Crime offenses were predominantly male (64.7 percent), White (70.7 percent), and 25 years of age and older (50.7 percent).

CRIME INDEX

01A - Murder and Nonnegligent Manslaughter

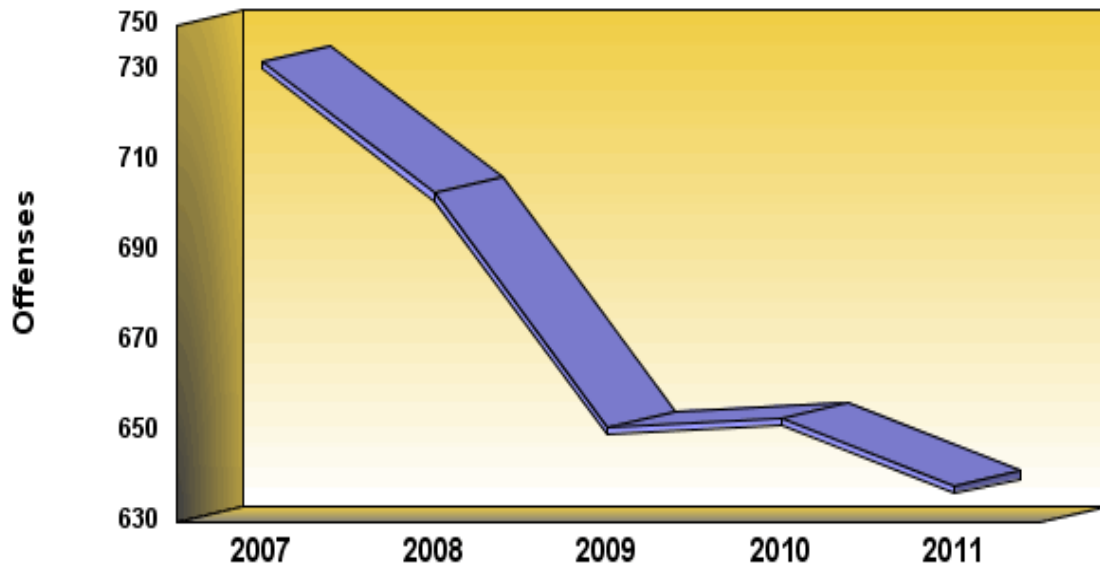

Definition: Murder and nonnegligent manslaughter are the unlawful killing of a human being by another. Murder and nonnegligent manslaughter are classified and scored on the basis of police investigation as opposed to any decision of court, coroner, jury, or other judicial body. Manslaughter by negligence and justifiable homicides are not included in this analysis.

CRIME INDEX OFFENSES
01A - Murder and Nonnegligent Manslaughter

	2007	2008	2009	2010	2011
Number of Offenses	732	703	651	653	638
Percent Change from Previous	.0	-4.0	-7.4	.3	-2.3
Percent Change from Base	.0	-4.0	-11.1	-10.8	-12.8

Summary

Information contained in this chapter is derived from Supplemental Homicide Reports. Variations may occur between this chapter and the remainder of the report due to reporting adjustments made by contributing agencies.

There were 638 murder offenses reported to Pennsylvania police agencies in 2011, an average of 2 each day, or 1 every 13 hours and 43 minutes. This is a decrease of 2.3 percent from the 653 murder offenses reported the previous year. Murder comprised .2 percent of the Crime Index and 1.4 percent of the Violent Crime Index. The murder rate was 5.0 per 100,000 population.

Homicide Victims by Homicide Situation, 2011

Homicide Situation	Situations	Percent	Victims	Percent
Single Victim/Single Offender	409	66.9	409	64.1
Single Victim/Unknown Offender or Offenders	129	21.1	129	20.2
Single Victim/Multiple Offenders	51	8.3	51	8.0
Multiple Victims/Single Offender	15	2.5	34	5.3
Multiple Victims/Multiple Offenders	4	.7	9	1.4
Multiple Victims/Unknown Offender or Offenders	3	.5	6	.9
Total	611	100.0	638	100.0

Homicide Situations

The 638 homicide victims were killed in a total of 611 homicide situations involving multiple or single victims and multiple or single known or unknown offenders, as indicated in the previous table.

In 2011, 424 or 69.4 percent of the homicide incidents involved a single offender; 132 incidents or 21.6 percent involved unknown offenders; and 55 or 9.0 percent involved multiple offenders.

Age, Race, Sex of Victims

Murder victims were predominately male, accounting for 81.7 percent of the total. Victim analysis by race reveals that 35.1 percent were White and 64.9 percent were Non-White. The largest number of victims were in the 20-24 age range, accounting for 24.1 percent of the total.

Murder Weapons

As outlined in the following table, firearms were the predominate weapons used in murder (73.8 percent). Handguns alone accounted for 380 or 59.6 percent of the weapons used in all murders.

Homicide by Type of Weapon, 2011

	Type of Weapon	Victims	Percent
Firearms	Firearm	59	9.2
	Handgun	380	59.6
	Other Gun	5	.8
	Rifle	8	1.3
	Shotgun	19	3.0
Total Firearms		471	73.8
Stabbings		75	11.8
Blunt Instruments		19	3.0
Personal Weapons		27	4.2
Strangulation		8	1.3
Fire		2	.3
All Other Weapons	Asphyxiation	2	.3
	Drowning	1	.2
	Drugs/Narcotics/Sleeping Pills	2	.3
	Explosives	1	.2
	Other	30	4.7
Total All Other Weapons		36	5.6
Total		638	100.0

Relationship of Victims to Offenders

The table below outlines known relationships between murder victims and their assailants during 2011.

	Relationship to Offenders	Victims	Percent
Family	Brother	3	.5
	Common-Law Husband	1	.2
	Common-Law Wife	3	.5
	Daughter	14	2.2
	Father	1	.2
	Husband	3	.5
	In-law	4	.6
	Mother	4	.6
	Other Family	3	.5
	Son	11	1.7
	Stepdaughter	0	.0
	Stepmother	1	.2
	Wife	12	1.9
Total Family		60	9.4
Known to Victim	Acquaintance	51	8.0
	Boyfriend	10	1.6
	Friend	9	1.4
	Girlfriend	26	4.1
	Homosexual Relationship	1	.2
	Neighbor	4	.6
	Other - Known to Victim	164	25.7
Total Known to Victim		265	41.5
Stranger	Stranger	37	5.8
Unknown	Unknown Relationship	276	43.3
Total		638	100.0

Circumstances Causing Murder

The table below outlines the circumstances surrounding the causes of murder. The majority of murders in 2011 were either committed during the commission of a felonious act or resulted from an argument of some type.

	Circumstances	Victims	Percent
Felony Circumstances	Rape	1	.2
	Robbery	61	9.6
	Burglary	3	.5
	Larceny	2	.3
	Prostitution and Commercialized Vice	1	.2
	Other Sex Offense	1	.2
	Narcotic Drug Laws	46	7.2
	Other - Not Specified	58	9.1
	All Suspected Felony Type	4	.6
	All Other Felonies	71	11.1
Total Felony Circumstances		248	38.9
Argument Circumstances	Lover's Triangle	11	1.7
	Brawl Due to Influence of Alcohol	5	.8
	Argument Over Money or Property	12	1.9
	Other Arguments	189	29.6
Total Argument Circumstances		217	34.0
Unknown Circumstances	Unknown	172	27.0
All Other Circumstances	Other Manslaughter by Neg. Except Traffic	1	.2
Total		638	100.0

**Crime by Common Human Service Region, 2011
01A - Murder and Nonnegligent Manslaughter**

Common Human Service Region	Number of Offenses	Percent Distribution	Rate per 100,000 Population	Percent Change From 2010	Clearances	Percent Cleared
Southeast CHSR	387	60.7	9.6	4.6	237	61.2
Northeast CHSR	67	10.5	2.9	15.5	48	71.6
Southcentral CHSR	49	7.7	2.6	-14.0	34	69.4
Central CHSR	20	3.1	1.8	11.1	17	85.0
Southwest CHSR	95	14.9	3.8	-19.5	58	61.1
Northwest CHSR	20	3.1	2.1	-37.5	16	80.0
TOTAL	638	100.0	5.0	-2.3	410	64.3

Monthly Variation of Murder

Monthly totals of murder/manslaughter offenses in 2011 varied from a low of 38 in April to a high of 64 in July. Overall, 7 months showed a decrease from the previous year.

CRIME INDEX

01A - Murder and Nonnegligent Manslaughter

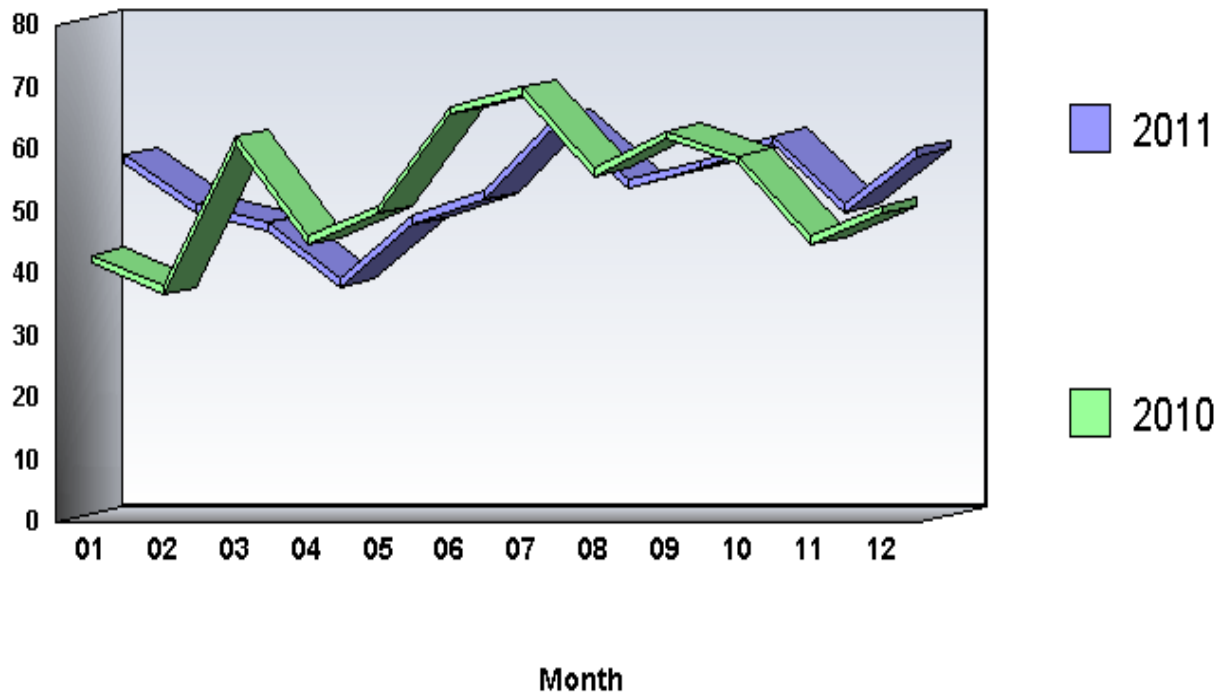

**Arrests by Common Human Service Region, 2011
01A - Murder and Nonnegligent Manslaughter**

Common Human Service Region	Arrests	Percent Distribution	Rate per 100,00 Population	Percent Change From 2010
Southeast CHSR	252	56.3	6.3	-16.0
Northeast CHSR	60	13.4	2.6	-10.4
Southcentral CHSR	50	11.2	2.6	-24.2
Central CHSR	9	2.0	.8	-10.0
Southwest CHSR	48	10.7	1.9	-38.5
Northwest CHSR	29	6.5	3.1	3.6
TOTAL	448	100.0	3.5	-18.4

Arrests

There were 448 arrests in 2011 for murder offenses. This is an 18.4 percent decrease from the 549 arrests the previous year. Persons arrested for murder offenses were predominantly male (90.0 percent), Black (69.9 percent), and under 25 years of age (51.8 percent).

**CRIME INDEX
020 - Forcible Rape**

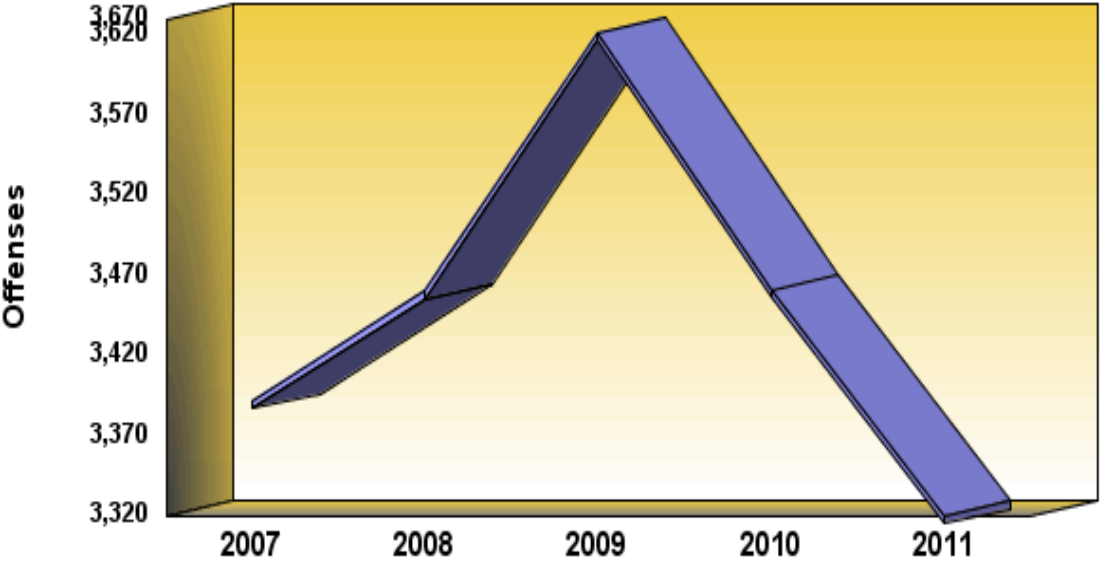

Definition: Penetration, no matter how slight, of the vagina or anus with any body part or object, or oral penetration by a sex organ of another person, without the consent of the victim.

CRIME INDEX OFFENSES
020 - Forcible Rape

	2007	2008	2009	2010	2011
Number of Offenses	3,392	3,460	3,622	3,461	3,320
Percent Change from Previous	.0	2.0	4.7	-4.4	-4.1
Percent Change from Base	.0	2.0	6.8	2.0	-2.1

Summary

There were 3,320 forcible rape offenses reported to Pennsylvania police agencies in 2011, an average of 9 each day, or one every 2 hours and 38 minutes. This is a decrease of 4.1 percent from the 3,461 offenses reported the previous year. Forcible rape offenses comprised 1.0 percent of the Crime Index and 7.2 percent of the Violent Crime Index. The forcible rape rate was 26.1 per 100,000 population.

Crime by Common Human Service Region, 2011
020 - Forcible Rape

Common Human Service Region	Number of Offenses	Percent Distribution	Rate per 100,000 Population	Percent Change From 2010	Clearances	Percent Cleared
Southeast CHSR	1,205	36.3	30.0	-7.9	800	66.4
Northeast CHSR	506	15.2	22.2	-.4	237	46.8
Southcentral CHSR	506	15.2	26.7	-7.0	265	52.4
Central CHSR	335	10.1	30.2	20.1	187	55.8
Southwest CHSR	472	14.2	18.9	-2.3	243	51.5
Northwest CHSR	296	8.9	31.2	-12.7	145	49.0
TOTAL	3,320	100.0	26.1	-4.1	1,877	56.5

Monthly Variation of Forcible Rape

Monthly totals of forcible rape offenses in 2011 varied from a low of 238 in February to a high of 307 in July. Overall, 7 months showed a decrease from the previous year.

CRIME INDEX 020 - Forcible Rape

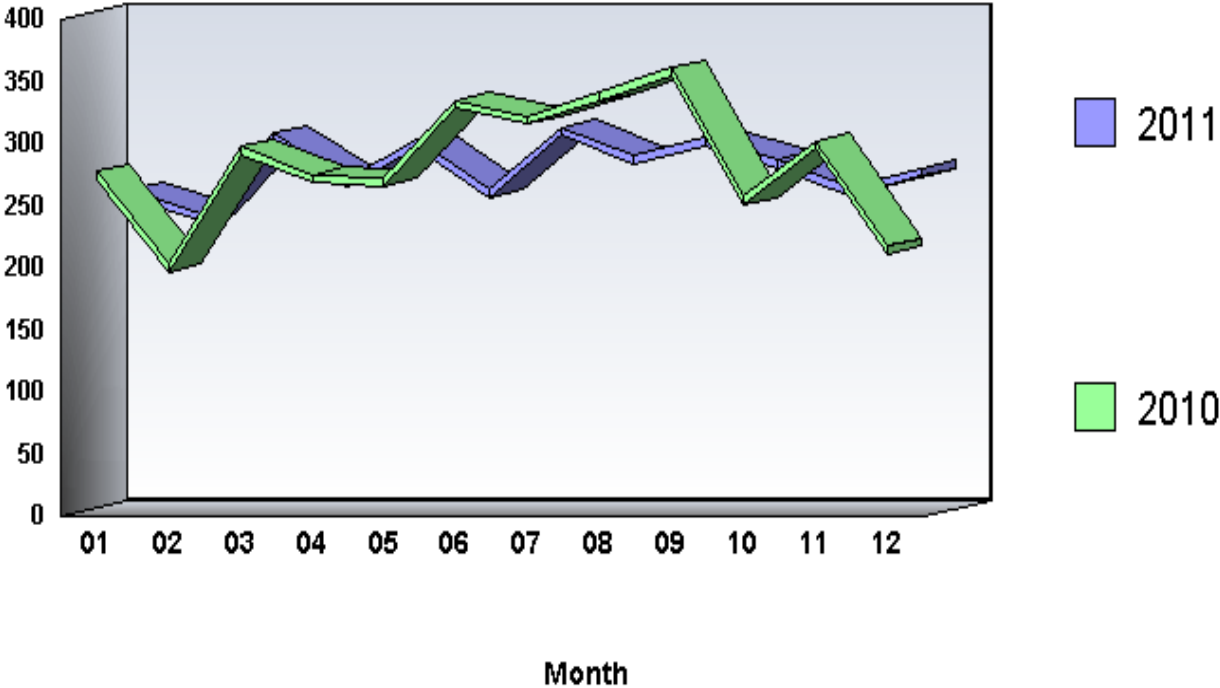

**Arrests by Common Human Service Region, 2011
020 - Forcible Rape**

Common Human Service Region	Arrests	Percent Distribution	Rate per 100,000 Population	Percent Change From 2010
Southeast CHSR	400	40.3	9.9	-10.3
Northeast CHSR	150	15.1	6.6	22.0
Southcentral CHSR	115	11.6	6.1	-11.5
Central CHSR	97	9.8	8.8	-10.2
Southwest CHSR	144	14.5	5.8	45.5
Northwest CHSR	87	8.8	9.2	1.2
TOTAL	993	100.0	7.8	.1

Arrests

There were 993 arrests in 2011 for forcible rape offenses. This is a .1 percent increase from the 992 arrests the previous year. Persons arrested for forcible rape offenses were predominantly male (99.9 percent), White (57.5 percent), and 25 years of age and older (58.3 percent).

CRIME INDEX 030 - Robbery

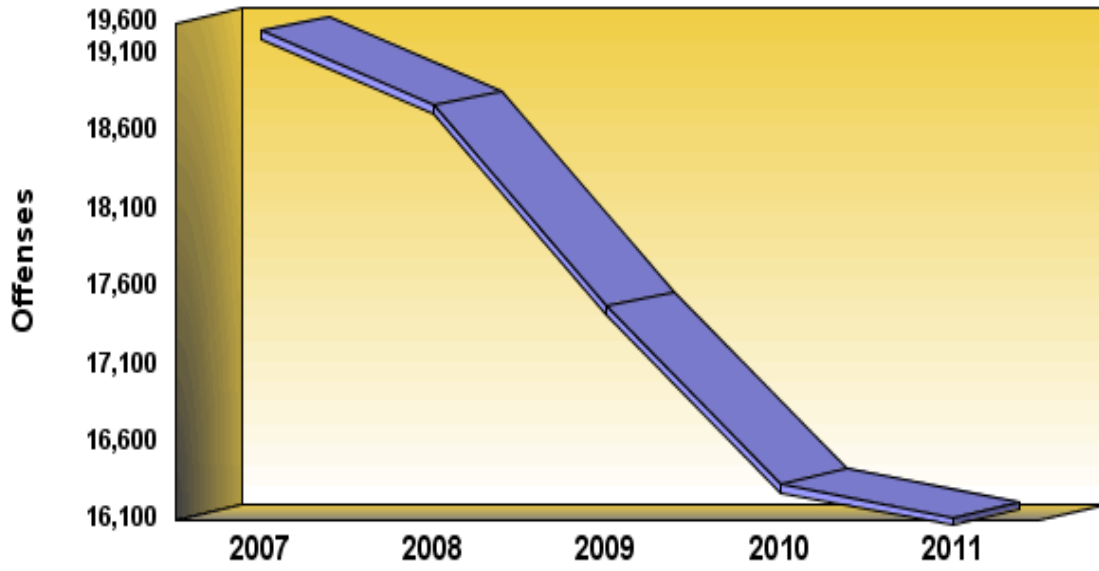

Definition: Robbery is a vicious type of theft which takes place in the presence of the victim to obtain property or a thing of value from the person by use of force or threat of force. Assaults to rob and attempts are included. Robbery is a violent crime that sometimes results in injury to the victim. Armed robberies where any weapon is used, and strong-arm robberies where no weapon other than a personal weapon is employed (“mugging”) are included in this category.

CRIME INDEX OFFENSES**030 - Robbery**

	2007	2008	2009	2010	2011
Number of Offenses	19,247	18,768	17,473	16,329	16,117
Percent Change from Previous	.0	-2.5	-6.9	-6.5	-1.3
Percent Change from Base	.0	-2.5	-9.2	-15.2	-16.3

Summary

There were 16,117 robbery offenses reported to Pennsylvania police agencies in 2011, an average of 44 each day, or 1 every 32 minutes and 37 seconds. This is a decrease of 1.3 percent from the 16,329 offenses reported the previous year. Robbery comprised 4.9 percent of the Crime Index and 35.1 percent of the Violent Crime Index. The robbery rate was 126.5 per 100,000 population.

Analysis of Robbery, 2011

Type of Robbery	Robberies	Percent Distribution	Robbery Rate	Percent Change From 2010	Clearances	Percent Cleared
Robbery Firearm	6,805	42.2	53.4	2.5	1,838	27.0
Robbery Knife or Cutting Instrument	1,162	7.2	9.1	3.8	480	41.3
Robbery Other Dangerous Weapon	980	6.1	7.7	-4.8	357	36.4
Robbery Strong Arm (Hands, Feet, Etc.)	7,170	44.5	56.3	-4.9	2,919	40.7
State Total	16,117	100.0	126.5	-1.3	5,594	34.7

Crime by Common Human Service Region, 2011
030 - Robbery

Common Human Service Region	Number of Offenses	Percent Distribution	Rate per 100,000 Population	Percent Change From 2010	Clearances	Percent Cleared
Southeast CHSR	10,020	62.2	249.1	-1.5	3,359	33.5
Northeast CHSR	1,641	10.2	72.1	-2.3	475	28.9
Southcentral CHSR	1,533	9.5	80.9	3.7	501	32.7
Central CHSR	309	1.9	27.9	6.9	142	46.0
Southwest CHSR	2,180	13.5	87.5	-5.6	916	42.0
Northwest CHSR	434	2.7	45.7	8.5	201	46.3
TOTAL	16,117	100.0	126.5	-1.3	5,594	34.7

Property Stolen in Robbery, 2011

Classification		Robberies	Percent Distribution	Value of Property Stolen	Percent Distribution	Average Value
(A)	Highway	9,902	61.4	\$7,453,876	44.2	\$753
(B)	Commercial House	1,002	6.2	\$1,875,640	11.1	\$1,872
(C)	Gas or Service Station	313	1.9	\$159,408	.9	\$509
(D)	Convenience Store	912	5.7	\$757,062	4.5	\$830
(E)	Residence	1,741	10.8	\$2,960,644	17.6	\$1,701
(F)	Bank	279	1.7	\$1,770,152	10.5	\$6,345
(G)	Miscellaneous	1,968	12.2	\$1,888,874	11.2	\$960
State Total		16,117	100.0	\$16,865,656	100.0	\$1,046

Analysis of Property Stolen

As outlined in the previous table, \$16,865,656 in property was stolen in the 16,117 robberies reported in 2011, with an average value per robbery of \$1,046. This is an increase of 15.9 percent from the \$14,546,932 in property stolen in robberies the previous year.

Trends of Property Stolen in Robbery, 2011 and 2010

Classification		Value Stolen 2011	Value Stolen 2010	Percent Change	Average 2011	Average 2010	Percent Change
(A)	Highway	\$7,453,876	\$6,812,413	9.4	\$753	\$684	10.1
(B)	Commercial House	\$1,875,640	\$1,812,611	3.5	\$1,872	\$1,697	10.3
(C)	Gas or Service Station	\$159,408	\$138,032	15.5	\$509	\$463	9.9
(D)	Convenience Store	\$757,062	\$843,203	-10.2	\$830	\$908	-8.6
(E)	Residence	\$2,960,644	\$2,591,049	14.3	\$1,701	\$1,536	10.7
(F)	Bank	\$1,770,152	\$1,379,648	28.3	\$6,345	\$4,219	50.4
(G)	Miscellaneous	\$1,888,874	\$969,976	94.7	\$960	\$472	103.4
State Total		\$16,865,656	\$14,546,932	15.9	\$1,046	\$891	17.4

Monthly Variation of Robbery

Monthly totals of robbery offenses in 2011 varied from a low of 992 in February to a high of 1,580 in December. Overall, 5 months showed a decrease from the previous year.

CRIME INDEX 030 - Robbery

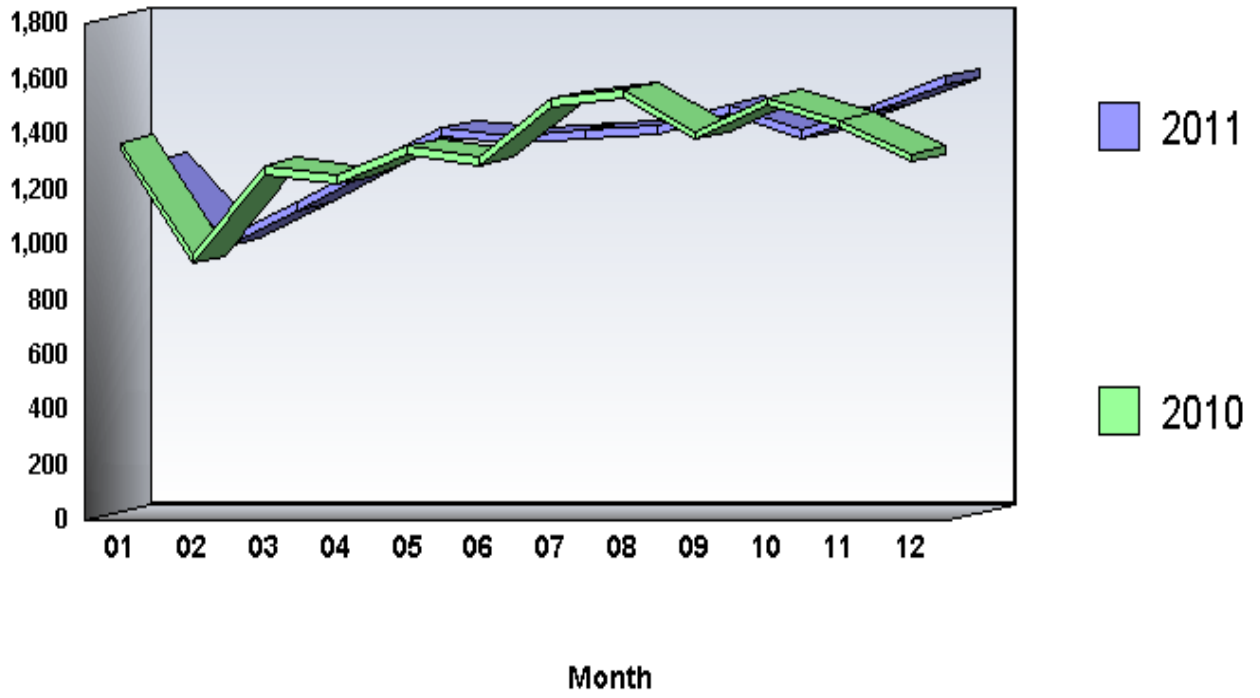

Arrests by Common Human Service Region, 2011
030 - Robbery

Common Human Service Region	Arrests	Percent Distribution	Rate per 100,000 Population	Percent Change From 2010
Southeast CHSR	4,147	62.4	103.1	-3.2
Northeast CHSR	553	8.3	24.3	-3.8
Southcentral CHSR	560	8.4	29.6	-17.4
Central CHSR	166	2.5	15.0	.0
Southwest CHSR	945	14.2	37.9	-10.1
Northwest CHSR	275	4.1	28.9	38.2
TOTAL	6,646	100.0	52.2	-4.4

Arrests

There were 6,646 arrests in 2011 for robbery offenses. This is a 4.4 percent decrease from the 6,955 arrests the previous year. Persons arrested for robbery offenses were predominantly male (87.0 percent), Black (65.9 percent), and under 25 years of age (61.9 percent).

CRIME INDEX

040 - Aggravated Assault

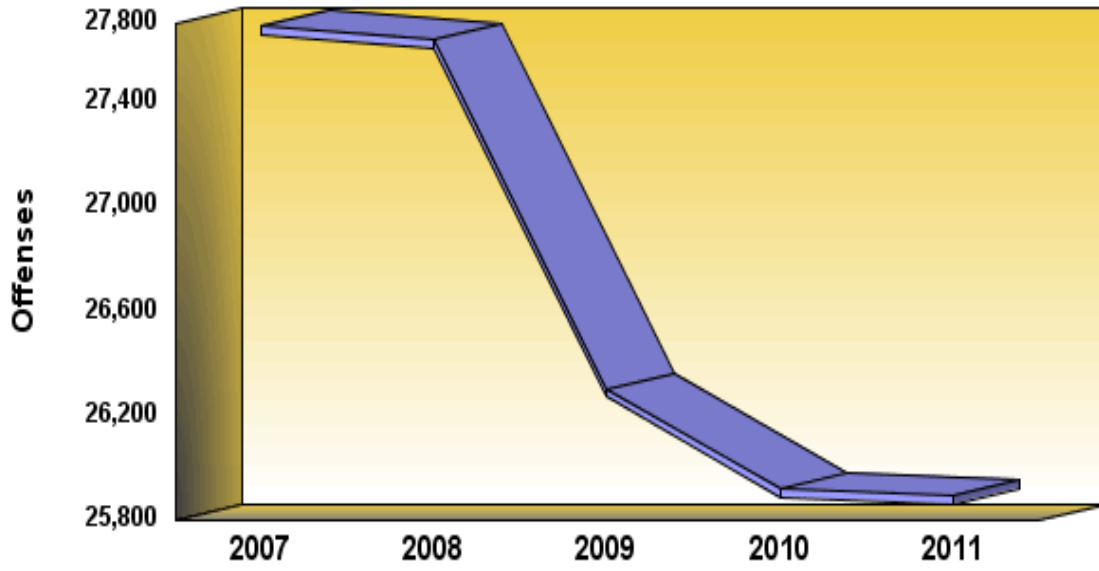

Definition: Aggravated assault is the unlawful attack by one person upon another with the intent to inflict great bodily injury, usually accomplished by the use of a weapon or other means likely to produce death or serious bodily harm. Attempts are included since it is not necessary that an injury result when a gun, knife, or other weapon is used which could and probably would result in serious personal injury were the crime successfully completed. Attempted murders are included in this category.

CRIME INDEX OFFENSES
040 - Aggravated Assault

	2007	2008	2009	2010	2011
Number of Offenses	27,688	27,636	26,301	25,920	25,892
Percent Change from Previous	.0	-.2	-4.8	-1.4	-.1
Percent Change from Base	.0	-.2	-5.0	-6.4	-6.5

Summary

There were 25,892 aggravated assault offenses reported to Pennsylvania police agencies in 2011, an average of 71 each day, or one every 20 minutes and 18 seconds. This is a decrease of .1 percent from the 25,920 offenses reported the previous year. Aggravated assault comprised 7.9 percent of the Crime Index and 56.3 percent of the Violent Crime Index. The aggravated assault rate was 203.2 per 100,000 population.

Analysis of Aggravated Assault, 2011

Type of Aggravated Assault	Aggravated Assaults	Percent Distribution	Aggravated Assault Rate	Percent Change From 2010	Clearances	Percent Cleared
Assault Firearm	4,992	19.3	39.2	-1.1	2,510	50.3
Assault Knife or Cutting Instrument	3,814	14.7	29.9	-1.8	2,789	73.1
Assault Other Dangerous Weapon	5,946	23.0	46.7	-7.0	3,948	66.4
Assault Hands, Fist, Feet, Etc.	11,140	43.0	87.4	5.2	8,266	74.2
State Total	25,892	100.0	203.2	-.1	17,513	67.6

Crime by Common Human Service Region, 2011
040 - Aggravated Assault

Common Human Service Region	Number of Offenses	Percent Distribution	Rate per 100,000 Population	Percent Change From 2010	Clearances	Percent Cleared
Southeast CHSR	12,811	49.5	318.5	1.1	8,134	63.5
Northeast CHSR	3,320	12.8	145.8	-3.7	2,370	71.4
Southcentral CHSR	2,399	9.3	126.6	16.1	1,737	72.4
Central CHSR	1,438	5.6	129.8	4.4	1,104	76.8
Southwest CHSR	4,661	18.0	187.1	-6.6	3,230	69.3
Northwest CHSR	1,263	4.9	132.9	-7.7	938	74.3
TOTAL	25,892	100.0	203.2	-1	17,513	67.6

Monthly Variation of Aggravated Assault

Monthly totals of aggravated assault offenses in 2011 varied from a low of 1,725 in February to a high of 2,445 in July. Overall, 5 months showed a decrease from the previous year.

CRIME INDEX

040 - Aggravated Assault

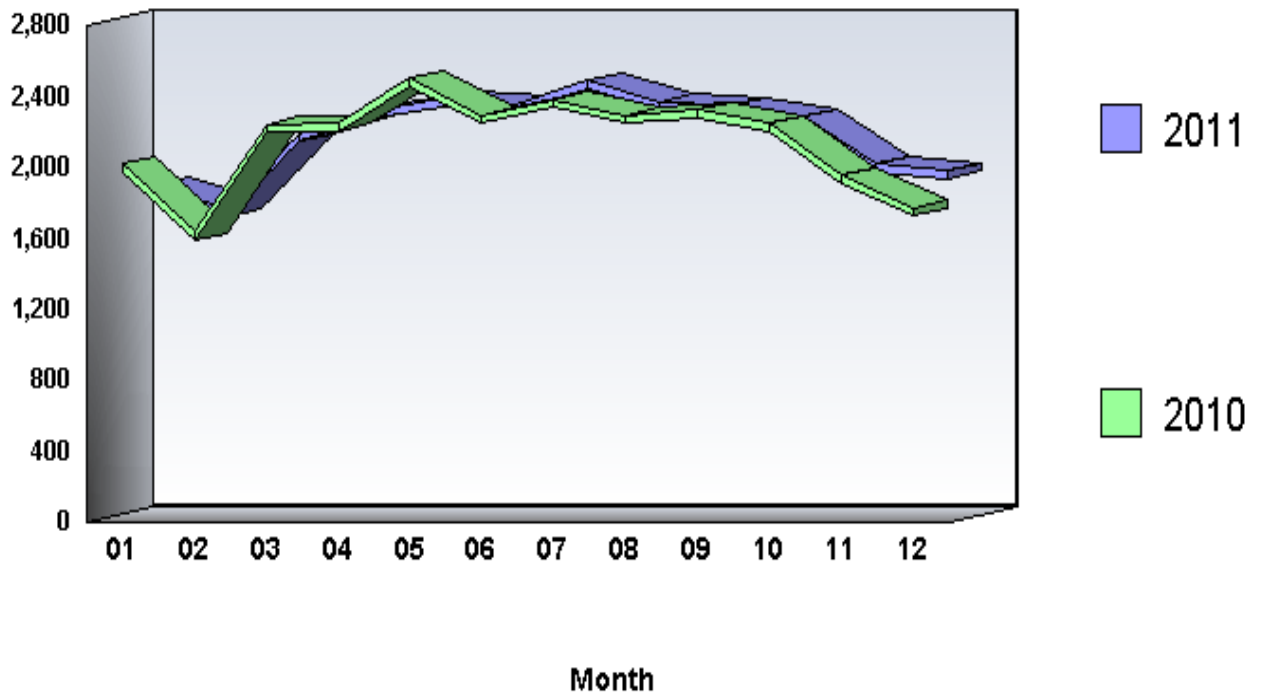

**Arrests by Common Human Service Region, 2011
040 - Aggravated Assault**

Common Human Service Region	Arrests	Percent Distribution	Rate per 100,000 Population	Percent Change From 2010
Southeast CHSR	7,446	45.6	185.1	1.2
Northeast CHSR	1,991	12.2	87.4	1.0
Southcentral CHSR	1,700	10.4	89.7	-3.7
Central CHSR	1,011	6.2	91.2	12.5
Southwest CHSR	3,399	20.8	136.4	-3.1
Northwest CHSR	766	4.7	80.6	-6.8
TOTAL	16,313	100.0	128.0	-.1

Arrests

There were 16,313 arrests in 2011 for aggravated assault offenses. This is a .1 percent decrease from the 16,323 arrests the previous year. Persons arrested for aggravated assault offenses were predominantly male (74.1 percent), White (52.1 percent), and 25 years of age and older (57.5 percent).

CRIME INDEX 050 - Burglary

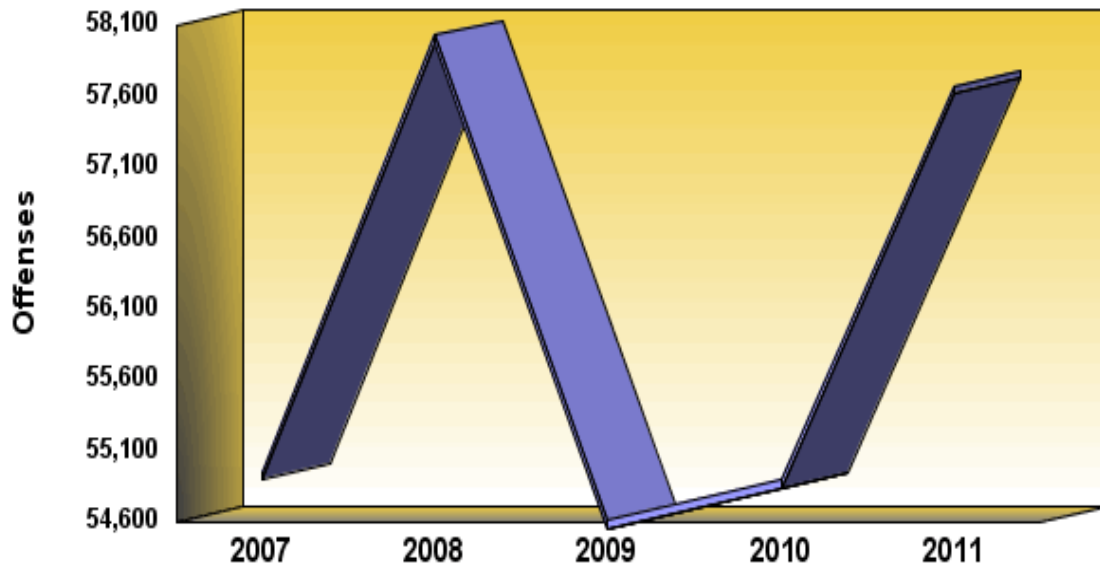

Definition: Burglary is the unlawful entry of a structure to commit a felony or theft. It is not necessary for force to be used to gain or attempt to gain entrance in order for the event to be classified as a burglary. Moreover, a loss does not have to occur for a case of an illegal entry to be counted in UCR.

CRIME INDEX OFFENSES
050 - Burglary

	2007	2008	2009	2010	2011
Number of Offenses	54,955	58,026	54,609	54,902	57,675
Percent Change from Previous	.0	5.6	-5.9	.5	5.1
Percent Change from Base	.0	5.6	-.6	-.1	4.9

Summary

There were 57,675 burglary offenses reported to Pennsylvania police agencies in 2011, an average of 158 each day, or 1 every 9 minutes and 7 seconds. This is an increase of 5.1 percent from the 54,902 offenses reported the previous year. Burglary comprised 17.5 percent of the Crime Index and 20.3 percent of the Property Crime Index. The burglary rate was 452.6 per 100,000 population.

Analysis of Burglary, 2011

Type of Burglary	Burglaries	Percent Distribution	Burglary Rate	Percent Change From 2010	Clearances	Percent Cleared
Burglary Forcible Entry	32,946	57.1	258.5	4.7	6,325	19.2
Burglary Unlawful Entry - No Force	19,689	34.1	154.5	5.8	3,619	18.4
Burglary Attempted Forcible Entry	5,040	8.7	39.6	4.9	750	14.9
State Total	57,675	100.0	452.6	5.1	10,694	18.5

Crime by Common Human Service Region, 2011
050 - Burglary

Common Human Service Region	Number of Offenses	Percent Distribution	Rate per 100,000 Population	Percent Change From 2010	Clearances	Percent Cleared
Southeast CHSR	20,000	34.7	497.3	9.6	3,179	15.9
Northeast CHSR	10,599	18.4	465.4	-2.2	1,629	15.4
Southcentral CHSR	6,968	12.1	367.8	8.0	1,422	20.4
Central CHSR	4,069	7.1	367.3	13.4	885	21.7
Southwest CHSR	10,580	18.3	424.7	-6	2,351	22.2
Northwest CHSR	5,459	9.5	574.6	6.3	1,228	22.5
TOTAL	57,675	100.0	452.6	5.1	10,694	18.5

Value of Property Stolen in Burglary

Property valued at \$103,826,669 was stolen in burglaries in 2011, with an average value of \$1,800 per offense. Burglary is divided into 2 classes for analysis: burglary of residence by time of day, and burglary of nonresidence by time of day.

Property Stolen in Burglary, 2011

Classification		Burglaries	Percent Distribution	Value of Property Stolen	Percent Distribution	Average Value
Residence, Night	(6 p.m. to 6 a.m.)	13,848	24.0	\$20,313,562	19.6	\$1,467
Residence, Day	(6 a.m. to 6 p.m.)	18,219	31.6	\$38,762,949	37.3	\$2,128
Residence, Unknown		12,550	21.8	\$20,409,596	19.7	\$1,626
Total Residence		44,617	77.4	\$79,486,107	76.6	\$1,782
Nonresidence, Night	(6 p.m. to 6 a.m.)	6,946	12.0	\$13,493,324	13.0	\$1,943
Nonresidence, Day	(6 a.m. to 6 p.m.)	1,964	3.4	\$4,952,928	4.8	\$2,522
Nonresidence, Unknown		4,148	7.2	\$5,894,310	5.7	\$1,421
Total Nonresidence		13,058	22.6	\$24,340,562	23.4	\$1,864
State Total		57,675	100.0	\$103,826,669	100.0	\$1,800

Trends of Property Stolen in Burglary, 2011 and 2010

Classification		Value Stolen 2011	Value Stolen 2010	Percent Change
Residence, Night	(6 p.m. to 6 a.m.)	\$20,313,562	\$18,584,749	9.3
Residence, Day	(6 a.m. to 6 p.m.)	\$38,762,949	\$35,086,996	10.5
Residence, Unknown		\$20,409,596	\$17,734,983	15.1
Total Residence		\$79,486,107	\$71,406,728	11.3
Nonresidence, Night	(6 p.m. to 6 a.m.)	\$13,493,324	\$12,180,855	10.8
Nonresidence, Day	(6 a.m. to 6 p.m.)	\$4,952,928	\$5,428,931	-8.8
Nonresidence, Unknown		\$5,894,310	\$5,659,077	4.2
Total Nonresidence		\$24,340,562	\$23,268,863	4.6
State Total		\$103,826,669	\$94,675,591	9.7

Average Value of Property Stolen in Burglary, 2011 and 2010

Classification		Average 2011	Average 2010	Percent Change
Residence, Night	(6 p.m. to 6 a.m.)	\$1,467	\$1,419	3.4
Residence, Day	(6 a.m. to 6 p.m.)	\$2,128	\$2,025	5.1
Residence, Unknown		\$1,626	\$1,472	10.5
Total Residence		\$1,782	\$1,682	5.9
Nonresidence, Night	(6 p.m. to 6 a.m.)	\$1,943	\$1,826	6.4
Nonresidence, Day	(6 a.m. to 6 p.m.)	\$2,522	\$3,033	-16.8
Nonresidence, Unknown		\$1,421	\$1,424	-.2
Total Nonresidence		\$1,864	\$1,871	-.4
State Total		\$1,800	\$1,724	4.4

Analysis of Property Stolen

As outlined in the previous tables, \$103,826,669 in property was stolen in the 57,675 burglaries reported in 2011, with an average value per burglary of \$1,800. This is an increase of 9.7 percent from the \$94,675,591 in property stolen in burglaries the previous year.

Monthly Variation of Burglary

Monthly totals of burglary offenses in 2011 varied from a low of 3,345 in February to a high of 5,852 in August. Overall, 4 months showed a decrease from the previous year.

CRIME INDEX 050 - Burglary

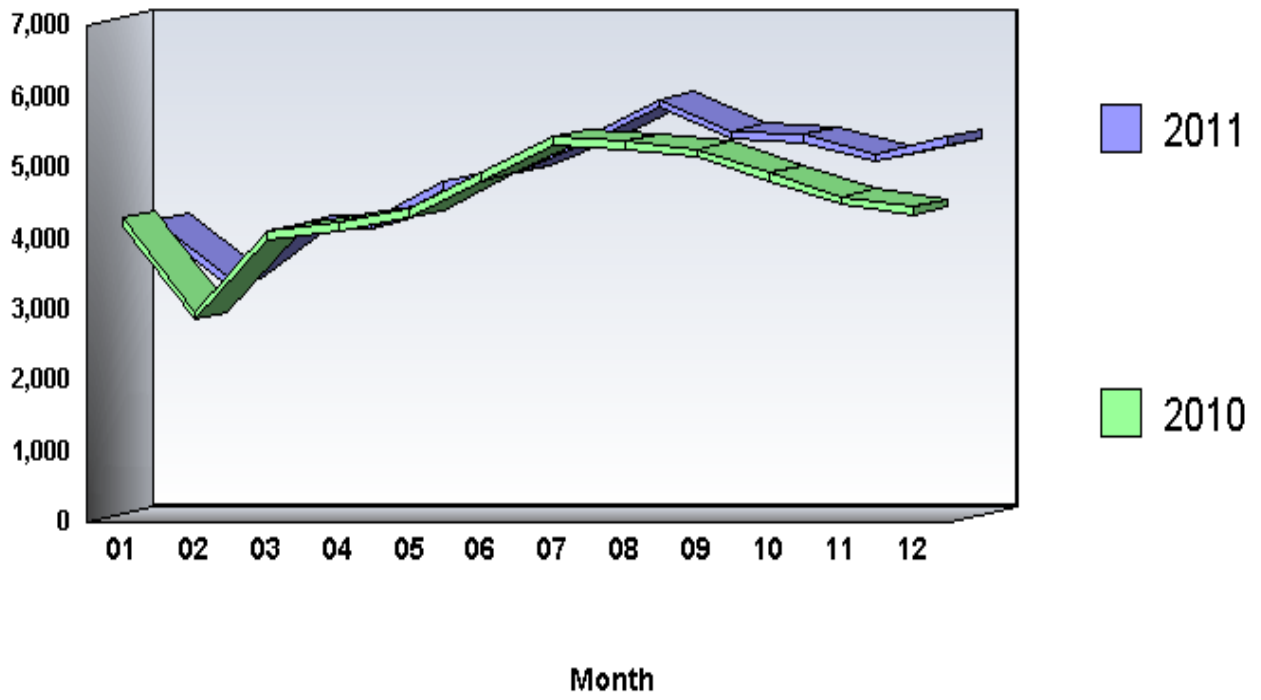

Arrests by Common Human Service Region, 2011
050 - Burglary

Common Human Service Region	Arrests	Percent Distribution	Rate per 100,000 Population	Percent Change From 2010
Southeast CHSR	3,263	31.6	81.1	8.5
Northeast CHSR	1,686	16.3	74.0	12.7
Southcentral CHSR	1,366	13.2	72.1	14.7
Central CHSR	951	9.2	85.8	37.4
Southwest CHSR	1,948	18.9	78.2	-6.0
Northwest CHSR	1,103	10.7	116.1	-1.6
TOTAL	10,317	100.0	81.0	7.7

Arrests

There were 10,317 arrests in 2011 for burglary offenses. This is a 7.7 percent increase from the 9,580 arrests the previous year. Persons arrested for burglary offenses were predominantly male (88.1 percent), White (73.5 percent), and under 25 years of age (51.9 percent).

CRIME INDEX 060 - Larceny-Theft

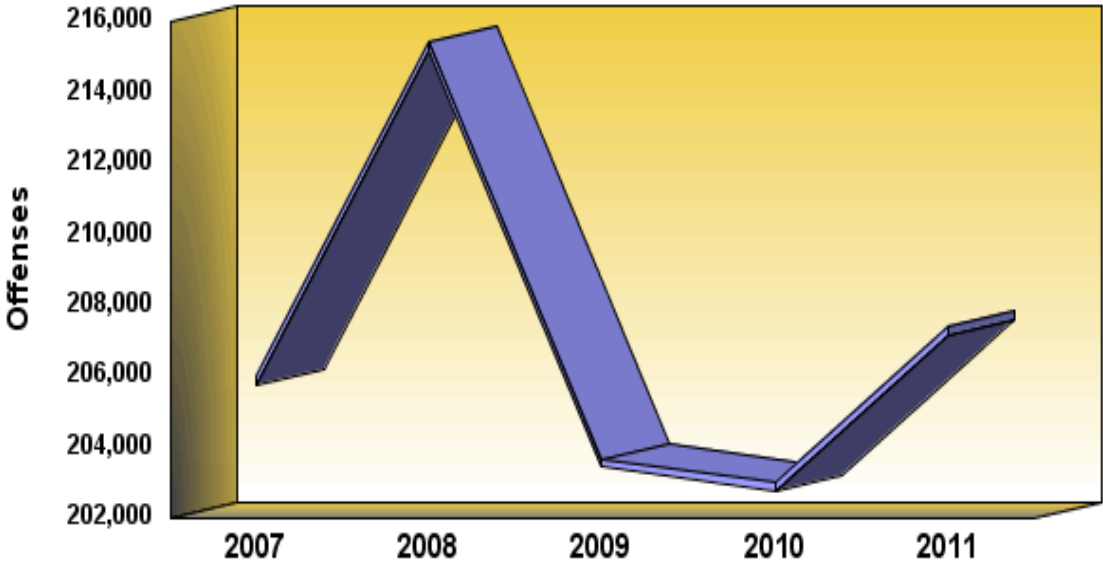

Definition: Larceny-theft is the unlawful taking or stealing of property or articles of value without the use of force, violence, or fraud. It includes crimes such as shoplifting, pocket picking, purse snatching, thefts from autos, theft of auto parts and accessories, bicycle theft, etc. For the purpose of UCR, this offense category does not include embezzlement, "con" games, forgery, or worthless checks. Motor vehicle theft is a separate index crime and, therefore, is also excluded.

CRIME INDEX OFFENSES**060 - Larceny-Theft**

	2007	2008	2009	2010	2011
Number of Offenses	205,973	215,412	203,661	202,978	207,398
Percent Change from Previous	.0	4.6	-5.5	-.3	2.2
Percent Change from Base	.0	4.6	-1.1	-1.5	.7

Summary

There were 207,398 larceny-theft offenses reported to Pennsylvania police agencies in 2011, an average of 568 each day, or 1 every 2 minutes and 32 seconds. This is an increase of 2.2 percent from the 202,978 offenses reported the previous year. Larceny-theft comprised 62.9 percent of the Crime Index and 73.1 percent of the Property Crime Index. The larceny-theft rate was 1,627.6 per 100,000 population.

Crime by Common Human Service Region, 2011
060 - Larceny-Theft

Common Human Service Region	Number of Offenses	Percent Distribution	Rate per 100,000 Population	Percent Change From 2010	Clearances	Percent Cleared
Southeast CHSR	78,870	38.0	1,961.1	2.0	17,439	22.1
Northeast CHSR	36,230	17.5	1,590.8	2.4	9,740	26.9
Southcentral CHSR	28,744	13.9	1,517.2	2.9	8,645	30.1
Central CHSR	14,314	6.9	1,291.9	8.1	4,571	31.9
Southwest CHSR	34,706	16.7	1,393.2	-2.6	10,438	30.1
Northwest CHSR	14,534	7.0	1,529.9	7.7	4,895	33.7
TOTAL	207,398	100.0	1,627.6	2.2	55,728	26.9

Property Stolen in Larceny-Theft, 2011

Classification	Larceny Thefts	Percent Distribution	Value of Property Stolen	Percent Distribution	Average Value
(A) Pocket Picking	1,309	.6	\$516,368	.3	\$394
(B) Purse Snatching	1,441	.7	\$450,201	.3	\$312
(C) Shoplifting	38,243	18.4	\$8,289,558	4.8	\$217
(D) From Motor Vehicles (Except 850)	48,790	23.5	\$24,727,687	14.5	\$507
(E) Motor Vehicle Parts and Accessories	9,701	4.7	\$6,999,448	4.1	\$722
(F) Bicycles	7,891	3.8	\$2,254,242	1.3	\$286
(G) From Buildings (Except 830 and 880)	31,193	15.0	\$37,145,085	21.7	\$1,191
(H) From Any Coin-Operated Machines	973	.5	\$261,372	.2	\$269
(I) All Other	67,857	32.7	\$90,283,846	52.8	\$1,331
State Total	207,398	100.0	\$170,927,807	100.0	\$824

**Property Stolen in Larceny-Theft, 2011
By Dollar Classification**

Classification	Larceny Thefts	Percent Distribution	Value of Property Stolen	Percent Distribution	Average Value
Theft; \$200 and Over	92,031	44.4	\$163,021,730	95.4	\$1,771
Theft; \$50 to \$200	55,533	26.8	\$6,621,592	3.9	\$119
Theft; Under \$50	59,834	28.8	\$1,284,485	.8	\$21
State Total	207,398	100.0	\$170,927,807	100.0	\$824

Trends of Property Stolen in Larceny-Theft, 2011 and 2010

Classification	Value Stolen 2011	Value Stolen 2010	Percent Change	Average 2011	Average 2010	Percent Change
(A) Pocket Picking	\$516,368	\$408,707	26.3	\$394	\$302	30.5
(B) Purse Snatching	\$450,201	\$381,370	18.0	\$312	\$251	24.3
(C) Shoplifting	\$8,289,558	\$7,642,915	8.5	\$217	\$209	3.8
(D) From Motor Vehicles (Except 850)	\$24,727,687	\$26,892,606	-8.1	\$507	\$510	-6
(E) Motor Vehicle Parts and Accessories	\$6,999,448	\$5,168,835	35.4	\$722	\$538	34.2
(F) Bicycles	\$2,254,242	\$2,409,247	-6.4	\$286	\$290	-1.4
(G) From Buildings (Except 830 and 880)	\$37,145,085	\$34,592,803	7.4	\$1,191	\$1,178	1.1
(H) From Any Coin-Operated Machines	\$261,372	\$636,258	-58.9	\$269	\$712	-62.2
(I) All Other	\$90,283,846	\$72,389,402	24.7	\$1,331	\$1,158	14.9
State Total	\$170,927,807	\$150,522,143	13.6	\$824	\$742	11.1

Analysis of Property Stolen

As outlined in the previous tables, \$170,927,807 in property was stolen in the 207,398 larceny-thefts reported in 2011, with an average value per larceny-theft of \$824. This is an increase of 13.6 percent from the \$150,522,143 in property stolen in larceny-thefts the previous year. Motor Vehicle Parts and Accessories showed the largest percentage increase in total dollars stolen, at 35.4 percent.

Monthly Variation of Larceny-Theft

Monthly totals of larceny-theft offenses in 2011 varied from a low of 12,529 in February to a high of 20,359 in August. Overall, 5 months showed a decrease from the previous year.

CRIME INDEX
060 - Larceny-Theft

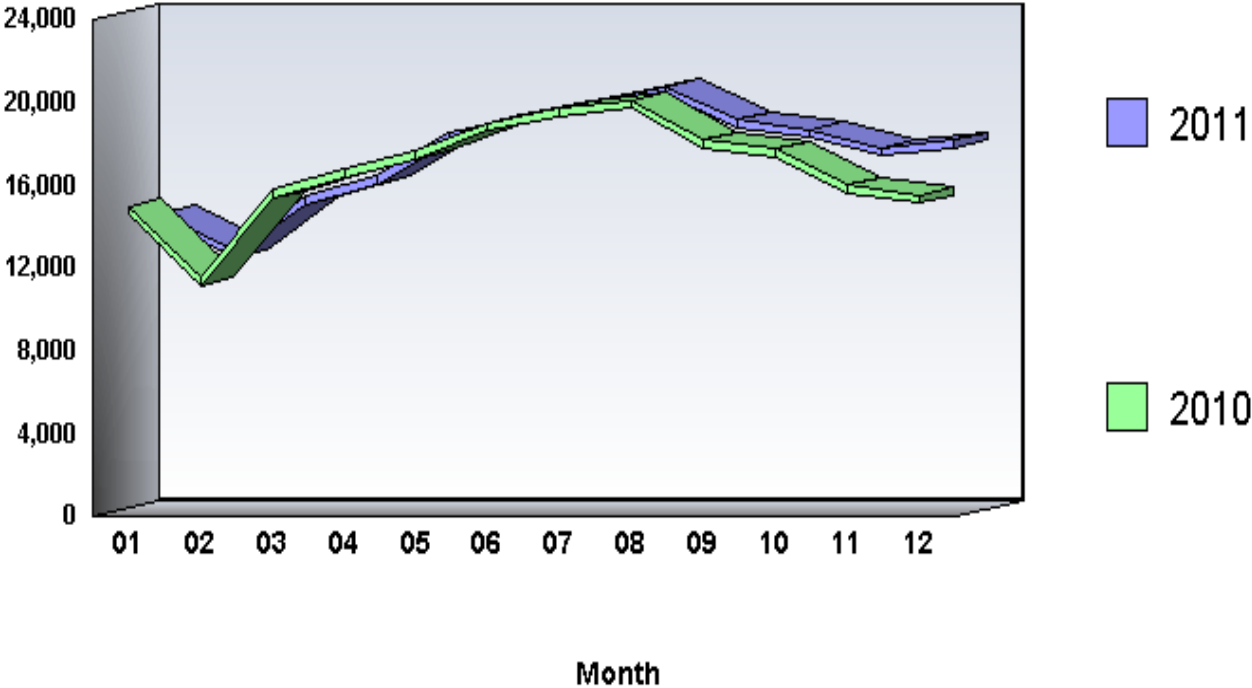

**Arrests by Common Human Service Region, 2011
060 - Larceny-Theft**

Common Human Service Region	Arrests	Percent Distribution	Rate per 100,000 Population	Percent Change From 2010
Southeast CHSR	16,859	34.2	419.2	3.4
Northeast CHSR	8,625	17.5	378.7	1.2
Southcentral CHSR	7,852	15.9	414.5	5.0
Central CHSR	4,194	8.5	378.5	15.0
Southwest CHSR	7,658	15.5	307.4	4.8
Northwest CHSR	4,162	8.4	438.1	8.8
TOTAL	49,350	100.0	387.3	4.8

Arrests

There were 49,350 arrests in 2011 for larceny-theft offenses. This is a 4.8 percent increase from the 47,074 arrests the previous year. Persons arrested for larceny-theft offenses were predominantly male (58.4 percent), White (70.7 percent), and 25 years of age and older (51.8 percent).

CRIME INDEX

070 - Motor Vehicle Theft

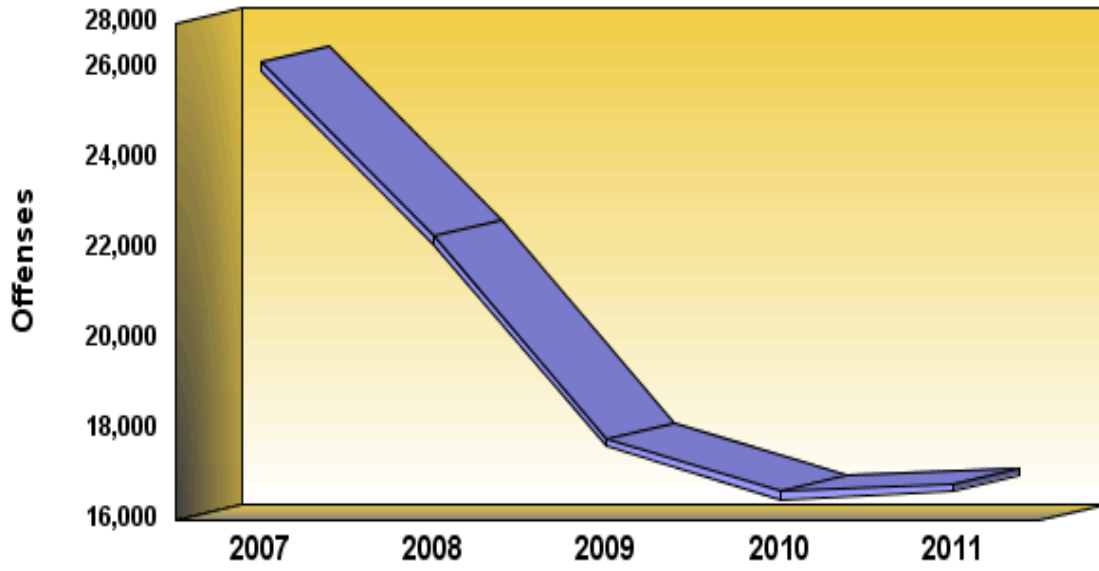

Definition: Motor vehicle theft is the illegal taking of a motor vehicle without the owner's consent. Attempted motor vehicle thefts are included. This category includes theft of motor-driven vehicles, such as automobiles, trucks, buses, motorcycles, motor scooters, and snowmobiles. Specifically excluded is temporary use when the vehicle is actually returned by the user, and lawful access to the vehicle has been granted or can be assumed.

CRIME INDEX OFFENSES**070 - Motor Vehicle Theft**

	2007	2008	2009	2010	2011
Number of Offenses	26,139	22,294	17,802	16,647	16,812
Percent Change from Previous	.0	-14.7	-20.1	-6.5	1.0
Percent Change from Base	.0	-14.7	-31.9	-36.3	-35.7

Summary

There were 16,812 motor vehicle theft offenses reported to Pennsylvania police agencies in 2011, an average of 46 each day, or 1 every 31 minutes and 16 seconds. This is an increase of 1.0 percent from the 16,647 offenses reported the previous year. Motor vehicle theft comprised 5.1 percent of the Crime Index and 5.9 percent of the Property Crime Index. The motor vehicle theft rate was 131.9 per 100,000 population.

Analysis of Motor Vehicle Theft, 2011

Type of Motor Vehicle	Motor Vehicle Thefts	Percent Distribution	Motor Vehicle Theft Rate	Percent Change From 2010	Clearances	Percent Cleared
Motor Vehicle Theft - Autos	13,739	81.7	107.8	-1.0	2,782	20.2
Motor Vehicle Theft - Trucks and Buses	755	4.5	5.9	4.7	163	21.6
Motor Vehicle Theft - Other Vehicles	2,318	13.8	18.2	12.9	377	16.3
State Total	16,812	100.0	131.9	1.0	3,322	19.8

Crime by Common Human Service Region, 2011
070 - Motor Vehicle Theft

Common Human Service Region	Number of Offenses	Percent Distribution	Rate per 100,000 Population	Percent Change From 2010	Clearances	Percent Cleared
Southeast CHSR	9,587	57.0	238.4	4.6	1,394	14.5
Northeast CHSR	2,665	15.9	117.0	-1.8	524	19.7
Southcentral CHSR	1,472	8.8	77.7	5.3	344	23.4
Central CHSR	553	3.3	49.9	1.1	198	35.8
Southwest CHSR	1,916	11.4	76.9	-10.3	668	34.9
Northwest CHSR	619	3.7	65.2	-9.2	194	31.3
TOTAL	16,812	100.0	131.9	1.0	3,322	19.8

Recovery Rate

In 2011, 6,992 stolen motor vehicles, or 41.6 percent of all stolen motor vehicles, were recovered for the jurisdiction from which they were stolen. This represents a decrease of -1.2 percent from the 7,078 motor vehicles recovered the previous year. Police recovered 4,980 or 71.2 percent locally, and 2,012 or 28.8 percent were recovered by other police jurisdictions for the jurisdiction from which they were stolen.

Monthly Variation of Motor Vehicle Theft

Monthly totals of motor vehicle theft offenses in 2011 varied from a low of 1,052 in February to a high of 1,702 in August. Overall, 6 months showed a decrease from the previous year.

CRIME INDEX

070 - Motor Vehicle Theft

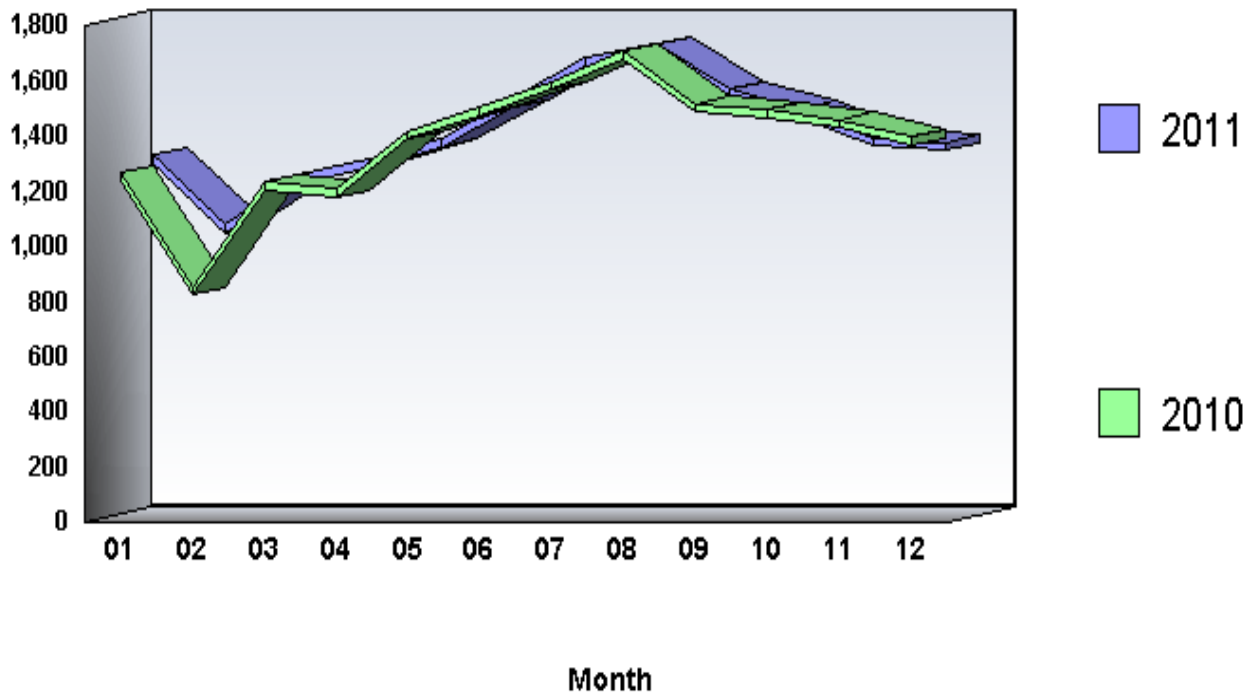

**Arrests by Common Human Service Region, 2011
070 - Motor Vehicle Theft**

Common Human Service Region	Arrests	Percent Distribution	Rate per 100,000 Population	Percent Change From 2010
Southeast CHSR	1,337	49.6	33.2	.5
Northeast CHSR	368	13.7	16.2	1.4
Southcentral CHSR	234	8.7	12.4	-10.0
Central CHSR	170	6.3	15.3	-15.0
Southwest CHSR	419	15.6	16.8	27.7
Northwest CHSR	165	6.1	17.4	3.1
TOTAL	2,693	100.0	21.1	2.0

Arrests

There were 2,693 arrests in 2011 for motor vehicle theft offenses. This is a 2.0 percent increase from the 2,641 arrests the previous year. Persons arrested for motor vehicle theft offenses were predominantly male (87.0 percent), White (56.7 percent), and under 25 years of age (57.7 percent).

**CRIME INDEX
090 - Arson**

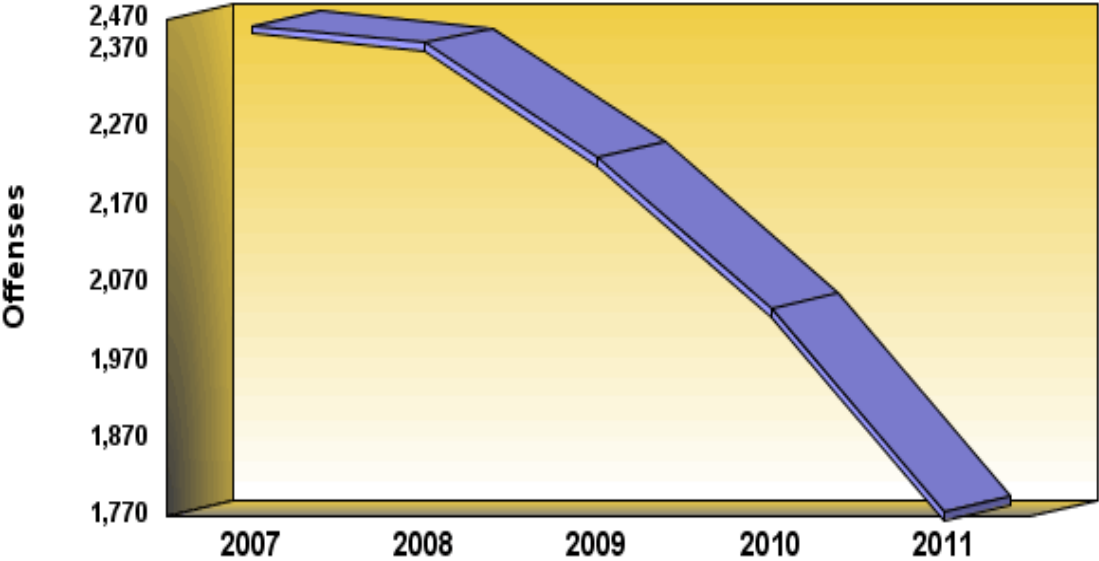

Definition: Arson includes any willful or malicious burning, or attempt to burn, with or without intent to defraud, a dwelling, house, church, public building, motor vehicle, vessel, aircraft, personal property of another, crops, trees, woods, meadows, etc.

CRIME INDEX OFFENSES**090 - Arson**

	2007	2008	2009	2010	2011
Number of Offenses	2,402	2,379	2,232	2,037	1,775
Percent Change from Previous	.0	-1.0	-6.2	-8.7	-12.9
Percent Change from Base	.0	-1.0	-7.1	-15.2	-26.1

Summary

Information contained in this chapter is derived from Monthly Returns of Arson Offenses. Variations may occur between this chapter and the remainder of the report due to reporting adjustments made by contributing agencies.

There were 1,775 arson offenses reported to Pennsylvania police agencies in 2011, an average of 5 each day, of 1 every 4 hours and 56 minutes. This is a decrease of 12.9 percent from the 2,037 offenses reported the previous year. Arson comprised .5 percent of the Crime Index and .6 percent of the Property Crime Index. The arson rate was 13.9 per 100,000 population.

In 2011, 27.2 percent or 482 arsons were cleared, compared to 25.9 percent or 527 clearances the previous year. This is an increase in percentage cleared and a decrease in the number of clearances from the previous year.

Summary of Characteristics of Arson by Property Classification 2011

Property Classification	Total Arson	Percent Distribution	Clearances	Percent Cleared	Uninhabited Structure	Percent Uninhabited Structure	Property Damage Value	Percent Distribution	Average Property Damage
Single Occupancy Residential: Houses, Townhouses, Duplexes, etc.	475	26.8	156	32.8	98	20.6	\$13,787,051	49.5	\$29,025
Other Residential: Apartments, Tenements, Flats, Hotels, Motels, Inns, Dormitories, Boarding Houses, etc.	138	7.8	49	35.5	18	13.0	\$3,260,876	11.7	\$23,630
Storage: Barns, Garages, Warehouses, etc.	95	5.4	34	35.8	30	31.6	\$1,800,958	6.5	\$18,957
Industrial/Manufacturing	12	.7	4	33.3	4	33.3	\$391,346	1.4	\$32,612
Other Commercial: Stores, Restaurants, Offices, etc.	66	3.7	21	31.8	16	24.2	\$4,574,246	16.4	\$69,307
Community/Public: Churches, Jails, Schools, Colleges, Hospitals, etc.	51	2.9	25	49.0	5	9.8	\$161,437	.6	\$3,165
All Other Structures: Out Buildings, Monuments, Buildings Under Construction, etc.	142	8.0	43	30.3	29	20.4	\$677,155	2.4	\$4,769
Total Structures	979	55.2	332	33.9	200	20.4	\$24,653,069	88.6	\$25,182
Motor Vehicles: Automobiles, Trucks, Buses, Motorcycles, etc.	385	21.7	62	16.1			\$2,611,010	9.4	\$6,782
Other Mobile Property: Trailers, Recreational Vehicles, Airplanes, Boats, etc.	43	2.4	8	18.6			\$402,153	1.4	\$9,352
Total Mobile	428	24.1	70	16.4			\$3,013,163	10.8	\$7,040
Total Other: Crops, Timber, Fences, Signs, etc.	368	20.7	80	21.7			\$174,264	.6	\$474
TOTAL	1,775	100.0	482	27.2	200		\$27,840,496	100.0	\$15,685

Analysis of Property Damaged

The total property damage due to arson in 2011 was \$27,840,496, a 32.4 percent decrease from the \$41,192,506 in property damage reported the previous year. The average value of property damaged during an arson in 2011 was \$15,685, a 22.4 percent decrease from the \$20,222 average the previous year.

As outlined in the previous table, 979 or 55.2 percent of arsons involved structures, 24.1 percent or 428 involved mobile property, and 20.7 percent or 368 involved other arsons, such as crops, timber, etc. Of the 979 structure arsons, 200 or 20.4 percent involved uninhabited buildings or structures not in normal use.

Trends of Property Damage in Arson 2011 and 2010

Property Classification	Value Damaged 2011	Value Damaged 2010	Percent Change	Average 2011	Average 2010	Percent Change
Single Occupancy Residential: Houses, Townhouses, Duplexes, etc.	\$13,787,051	\$21,035,765	-34.5	\$29,025	\$40,453	-28.3
Other Residential: Apartments, Tenements, Flats, Hotels, Motels, Inns, Dormitories, Boarding Houses, etc.	\$3,260,876	\$3,868,072	-15.7	\$23,630	\$24,481	-3.5
Storage: Barns, Garages, Warehouses, etc.	\$1,800,958	\$2,013,020	-10.5	\$18,957	\$15,727	20.5
Industrial/Manufacturing	\$391,346	\$1,591,659	-75.4	\$32,612	\$99,479	-67.2
Other Commercial: Stores, Restaurants, Offices, etc.	\$4,574,246	\$5,728,514	-20.1	\$69,307	\$62,951	10.1
Community/Public: Churches, Jails, Schools, Colleges, Hospitals, etc.	\$161,437	\$2,260,089	-92.9	\$3,165	\$26,589	-88.1
All Other Structures: Out Buildings, Monuments, Buildings Under Construction, etc.	\$677,155	\$1,224,668	-44.7	\$4,769	\$9,072	-47.4
Total Structures	\$24,653,069	\$37,721,787	-34.6	\$25,182	\$33,294	-24.4
Motor Vehicles: Automobiles, Trucks, Buses, Motorcycles, etc.	\$2,611,010	\$2,169,155	20.4	\$6,782	\$5,664	19.7
Other Mobile Property: Trailers, Recreational Vehicles, Airplanes, Boats, etc.	\$402,153	\$700,106	-42.6	\$9,352	\$12,283	-23.9
Total Mobile	\$3,013,163	\$2,869,261	5.0	\$7,040	\$6,521	8.0
Total Other: Crops, Timber, Fences, Signs, etc.	\$174,264	\$601,458	-71.0	\$474	\$1,296	-63.4
TOTAL	\$27,840,496	\$41,192,506	-32.4	\$15,685	\$20,222	-22.4

Crime by Common Human Service Region, 2011
090 - Arson

Common Human Service Region	Number of Offenses	Percent Distribution	Rate per 100,000 Population	Percent Change From 2010	Clearances	Percent Cleared
Southeast CHSR	246	13.9	6.1	-8.6	80	32.5
Northeast CHSR	385	21.7	16.9	-14.1	109	28.3
Southcentral CHSR	266	15.0	14.0	-4.7	88	33.1
Central CHSR	148	8.3	13.4	-40.3	40	27.0
Southwest CHSR	601	33.9	24.1	4.0	131	21.8
Northwest CHSR	129	7.3	13.6	-40.0	34	26.4
TOTAL	1,775	100.0	13.9	-12.9	482	27.2

**Arson Property Damage Loss by Common Human Service Region
2011**

Common Human Service Region	Property Damage Value	Percent Distribution	Percent Change from 2010	Average Property Damage Value 2011
Southeast CHSR	\$2,868,669	10.3	-42.8	\$11,661
Northeast CHSR	\$7,054,927	25.3	-44.5	\$18,324
Southcentral CHSR	\$6,299,444	22.6	-13.4	\$23,682
Central CHSR	\$1,465,377	5.3	-50.6	\$9,901
Southwest CHSR	\$7,975,129	28.6	-17.2	\$13,270
Northwest CHSR	\$2,176,950	7.8	-39.3	\$16,876
TOTAL	\$27,840,496	100.0	-32.4	\$15,685

Monthly Variation of Arson

Monthly totals of arson offenses in 2011 varied from a low of 93 in January to a high of 194 in June. Overall, 9 months showed a decrease from the previous year.

CRIME INDEX 090 - Arson

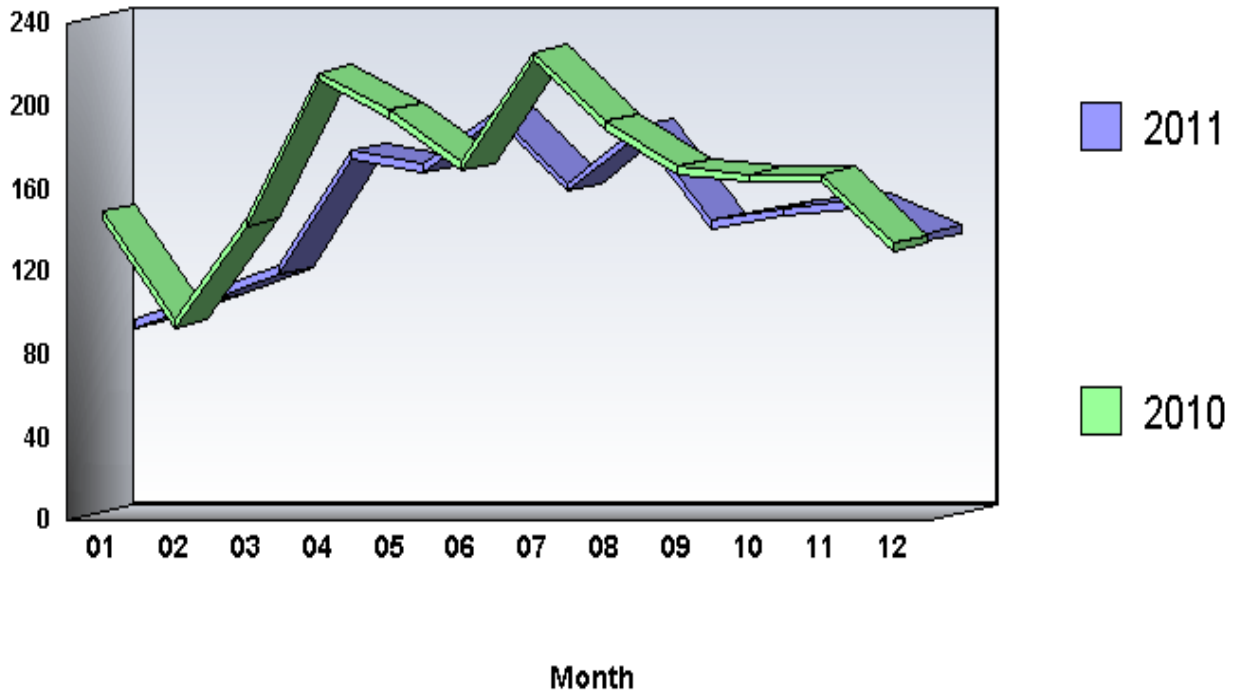

Arrests by Common Human Service Region, 2011**090 - Arson**

Common Human Service Region	Arrests	Percent Distribution	Rate per 100,000 Population	Percent Change From 2010
Southeast CHSR	174	30.3	4.3	-8.9
Northeast CHSR	133	23.1	5.8	-8.9
Southcentral CHSR	102	17.7	5.4	22.9
Central CHSR	39	6.8	3.5	-46.6
Southwest CHSR	97	16.9	3.9	-8.5
Northwest CHSR	30	5.2	3.2	-55.2
TOTAL	575	100.0	4.5	-13.7

Arrests

There were 575 arrests in 2011 for arson offenses. This is a 13.7 percent decrease from the 666 arrests the previous year. Persons arrested for arson offenses were predominantly male (83.3 percent), White (78.8 percent), and under 25 years of age (61.2 percent).

PART II OFFENSES

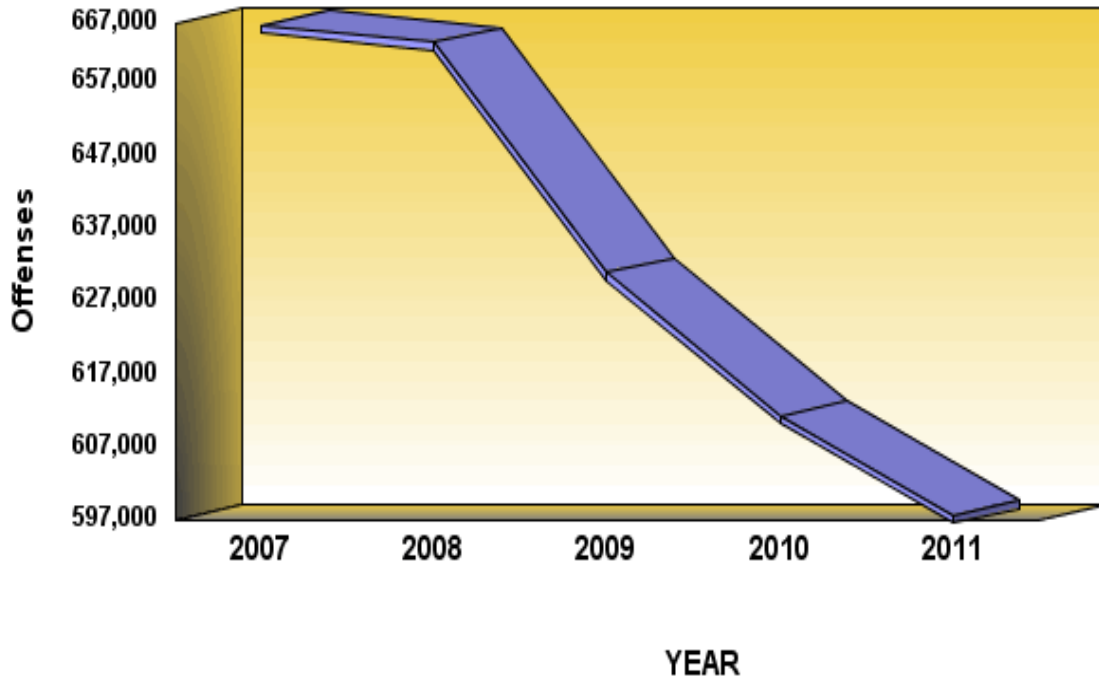

DEFINITION: Part II offenses encompass all other crime classifications outside those defined as Part I offenses. Part II offenses include 18 distinct categories of crime.

Part II Offenses

	2007	2008	2009	2010	2011
Number of Offenses	664,794	662,373	630,825	611,302	597,627
Percent Change from Previous	.0	-.4	-4.8	-3.1	-2.2
Percent Change from Base	.0	-.4	-5.1	-8.0	-10.1

Summary

There were 597,627 Part II offenses reported to Pennsylvania police agencies in 2011, an average of 1,637 each day, or 1 every 53 seconds. This is a 2.2 percent decrease from the 611,302 Part II offenses reported the previous year. The Part II offense crime rate was 4,689.9 per 100,000 population.

Analysis of Part II Offenses - 2011

Offense	Number of Offenses	Percent Distribution	Rate per 100,000 Population	Percent Change From 2010	Clearances	Percent Cleared
Vandalism	99,458	16.6	780.5	-7.4	13,779	13.9
All Other Offenses	97,391	16.3	764.3	-2.8	62,988	64.7
Disorderly Conduct	90,644	15.2	711.3	-5.7	53,603	59.1
Other Assaults	86,161	14.4	676.1	-.1	58,072	67.4
Driving Under the Influence	52,944	8.9	415.5	-1.0	49,452	93.4
Drug Abuse Violations	52,013	8.7	408.2	-.4	44,351	85.3
Fraud	42,542	7.1	333.8	6.6	10,922	25.7
Drunkenness	26,175	4.4	205.4	1.3	22,912	7.5
Liquor Law	15,377	2.6	120.7	-7.1	13,482	87.7
Sex Offenses	7,886	1.3	61.9	.6	4,342	55.1
Forgery and Counterfeiting	7,498	1.3	58.8	6.3	3,282	43.8
Weapons; Carrying, Possession, etc.	5,540	.9	43.5	6.6	4,134	74.6
Offenses Against Family and Children	5,176	.9	40.6	10.2	3,333	64.4
Stolen Property; Buy, Receive, Possess	3,691	.6	29.0	12.6	2,481	67.2
Vagrancy	2,035	.3	16.0	-3.1	1,210	59.5
Prostitution; Commercialized Vice	1,953	.3	15.3	1.0	1,797	92.0
Embezzlement	955	.2	7.5	7.4	549	57.5
Gambling	188	.0	1.5	-31.9	160	85.1
TOTAL	597,627	100.0	4,689.9	-2.2	350,849	58.7

Trends

The Part II offense registering the largest percentage increase in 2011 was stolen property, which rose from 3,279 to 3,691, a gain of 12.6 percent.

The Part II offense showing the greatest decline from the previous year was gambling. Reported offenses dropped from 276 to 188, a decrease of 31.9 percent.

**Crime by Common Human Service Region, 2011
for Part II Offenses**

Common Human Service Region	Number of Offenses	Percent Distribution	Rate per 100,000 Population	Percent Change From 2010	Clearances	Percent Cleared
Southeast CHSR	201,251	33.7	5,004.0	-2.6	107,281	53.3
Northeast CHSR	112,612	18.8	4,944.6	-1.8	64,893	57.6
Southcentral CHSR	80,267	13.4	4,236.8	-4.0	52,872	65.9
Central CHSR	46,334	7.8	4,181.9	-2.8	30,276	65.3
Southwest CHSR	114,363	19.1	4,590.8	-1.5	67,527	59.0
Northwest CHSR	42,800	7.2	4,505.2	.1	28,000	65.4
TOTAL	597,627	100.0	4,689.9	-2.2	350,849	58.7

Distribution by Metropolitan Statistical Area (MSA)

Table 4 of Appendix A summarizes the 15 MSAs in Pennsylvania. The highest Part II offense rates in 2011 were experienced in the State College MSA (6,281.7 per 100,000 population) and the Pittsburgh MSA (5,418.3 per 100,000 population). The lowest Part II offense rate occurred in the Youngstown-Warren-Boardman MSA (2,945.0 per 100,000 population).

Generally, Part II offense rates within core cities of the MSAs are higher than rates in their suburbs. Listed below are the core cities with the highest rates and their corresponding suburban rates (rates shown are per 100,000 population):

LANCASTER CITY	10,927.4	Suburban Rate:	3,122.1
HARRISBURG CITY	10,512.0	Suburban Rate:	4,165.5
YORK CITY	9,797.8	Suburban Rate:	4,014.5

In 2011, 12 MSAs showed decreases and 4 MSAs showed increases in Part II offenses. The Williamsport MSA showed the largest increase, 4.3 percent, from 5,503 offenses the previous year to 5,737 in 2011. The Youngstown-Warren-Boardman MSA showed the largest decrease, 12.4 percent, from 3,936 offenses the previous year to 3,446 in 2011.

Pennsylvania MSA Part II offenses decreased by 2.5 percent in 2011 compared to the previous year. MSA core city jurisdictions decreased by 1.9 percent; MSA suburban jurisdictions decreased by 2.8 percent; rural jurisdictions decreased by 3.7 percent; and non-MSA jurisdictions increased by 1.0 percent.

Monthly Variation of Part II Offenses

Monthly totals of Part II offenses in 2011 varied from a low of 42,191 in February to a high of 54,149 in July. Overall, 9 months showed a decrease from the previous year.

PART II OFFENSES

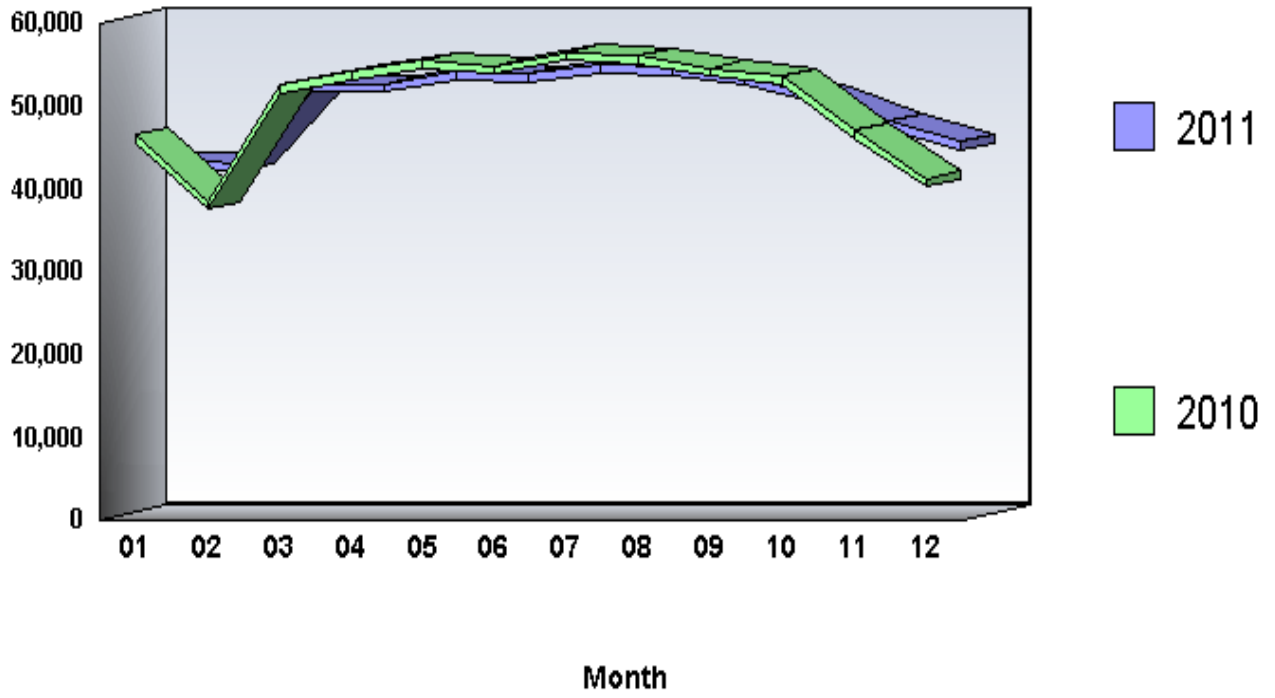

**Arrests by Common Human Service Region, 2011
for Part II Offenses**

Common Human Service Region	Arrests	Percent Distribution	Rate Per 100,000 Population	Percent Change From 2010
Southeast CHSR	110,372	31.9	2,744.4	-6.2
Northeast CHSR	61,407	17.8	2,696.3	-3.3
Southcentral CHSR	52,765	15.3	2,785.1	-5.1
Central CHSR	29,075	8.4	2,624.2	-4.6
Southwest CHSR	68,405	19.8	2,746.0	1.2
Northwest CHSR	23,539	6.8	2,477.8	-6.9
TOTAL	345,563	100.0	2,711.8	-4.1

** Excludes Curfew/Loitering and Runaway Arrests*

Arrests

There were 345,563 arrests in 2011 for Part II offenses. This is a 4.1 percent decrease from the 360,189 arrests the previous year. Persons arrested for Part II offenses were predominantly male (75.3 percent), White (72.1 percent), and 25 years of age and older (55.2 percent).

Arrests by Offense Category

In 2011, 59.7 percent of all Part II arrests were made in just four offense categories. These offenses were All Other Offenses (Except Traffic), 54,055 or 15.6 percent, with an arrest rate of 424.2; Disorderly Conduct, 53,228 or 15.4 percent, with an arrest rate of 417.7; Driving Under the Influence, 51,716 or 15.0 percent, with an arrest rate of 405.8; and Other Assaults - Not Aggravated, 47,159 or 13.6 percent, with an arrest rate of 370.1.

Arrests by Age

The distribution of Part II arrests by broad age categories was as follows: juveniles (under 18 years of age), 43,216 or 12.5 percent; young adults (under 25 years of age), 111,501 or 32.3 percent; and adults (persons 25 or older), 190,846 or 55.2 percent.

Juvenile Part II arrests decreased 9.9 percent from the previous year's total of 47,981, while young adult Part II arrests decreased 5.3 percent from the previous year's total of 117,784, and Part II arrests of adults decreased 1.8 percent from the previous year's total of 194,424.

Juveniles accounted for substantial proportions of arrests for the following Part II offenses:

- Vandalism (29.7 percent)
- Weapons, Carrying, Posses, Etc. (28.9 percent)
- Disorderly Conduct (24.9 percent)
- Liquor Law (23.6 percent)

Young adults (under 25) accounted for substantial proportions of arrests for the following Part II offenses:

- Liquor Law (73.3 percent)
- Drug Possession - Marijuana (48.8 percent)
- Drug Sale/Mfg - Marijuana (45.4 percent)
- Stolen Prop., Rec., Posses., Buying (38.8 percent)
- Drug Possession - Other (36.0 percent)

Adults (25 or older) accounted for substantial proportions of arrests for the following Part II offenses:

- Gambling - Book Making (100.0 percent)
- Gambling - Numbers, Etc. (100.0 percent)
- Prostitution and Commercialized Vice (84.1 percent)

Offenses Against Family & Children (75.9 percent)
Fraud (74.2 percent)
Drug Possession - Opium - Cocaine (73.6 percent)
Gambling - Other (73.5 percent)
Driving Under the Influence (72.6 percent)
Drunkenness (72.5 percent)
Drug Possession - Synthetic (65.0 percent)
Drug Sale/Mfg - Synthetic (63.7 percent)
Embezzlement (63.0 percent)
Drug Sale/Mfg - Other (63.0 percent)
Forgery and Counterfeiting (62.4 percent)
All Other Offenses (Except Traffic) (62.0 percent)
Other Assaults - Not Aggravated (60.8 percent)
Vagrancy (59.1 percent)
Drug Sale/Mfg - Opium - Cocaine (59.0 percent)
Sex Offenses (Except 02 and 160) (57.0 percent)
Drug Possession - Other (55.8 percent)

The majority of juvenile Part II arrests were made for the following offenses:

Disorderly Conduct (30.7 percent)
Other Assaults - Not Aggravated (16.2 percent)
All Other Offenses (Except Traffic) (14.0 percent)
Liquor Law (12.5 percent)

The majority of young adult Part II arrests were made for the following offenses:

Liquor Law (15.0 percent)
Disorderly Conduct (14.5 percent)
All Other Offenses (Except Traffic) (13.0 percent)

The majority of adult Part II arrests were made for the following offenses:

Driving Under the Influence (19.7 percent)
All Other Offenses (Except Traffic) (17.6 percent)
Other Assaults - Not Aggravated (15.0 percent)

Arrests by Sex

In 2011, 260,251 or 75.3 percent of the persons arrested for Part II offenses were male, a decrease of 4.4 percent from the previous year's total of 272,352. Female arrests totaled 85,312, a 2.9 decrease from the previous year's total of 87,837.

The majority of male Part II arrests were made for the following offenses:

- All Other Offenses (Except Traffic) (16.1 percent)
- Driving Under the Influence (15.1 percent)
- Disorderly Conduct (14.3 percent)
- Other Assaults - Not Aggravated (13.2 percent)

The majority of female Part II arrests were made for the following offenses:

- Disorderly Conduct (18.8 percent)
- Other Assaults - Not Aggravated (14.9 percent)
- Driving Under the Influence (14.6 percent)
- All Other Offenses (Except Traffic) (14.1 percent)

Arrests by Race

In 2011, 249,139 or 72.1 percent of the persons arrested for Part II offenses were White, 93,765 or 27.1 percent were Black, and 2,623 or .8 percent were Other Races.

Part II arrests of Whites decreased 4.0 percent from the previous year's total of 259,641, while Part II arrests of Blacks decreased 4.4 percent from the previous year's total of 98,095. Part II arrests of Other Races increased 8.7 percent from the previous year's total of 2,412.

Whites comprised the majority of persons arrested for most Part II offenses, ranging from 100.0 percent of Gambling - Book Making violations to 53.4 percent for Prostitution and Commercialized Vice. Blacks comprised the majority of persons arrested for Gambling - Numbers, Etc. (93.1 percent); Vagrancy (61.0 percent); Weapons, Carrying, Posses, Etc. (58.8 percent); Drug Sale/Mfg - Opium - Cocaine (53.3 percent); and Drug Sale/Mfg - Marijuana (50.5 percent).

The majority of Whites were arrested for the following Part II offenses:

- Driving Under the Influence (17.7 percent)

Disorderly Conduct (15.2 percent)
All Other Offenses (Except Traffic) (14.2 percent)
Other Assaults - Not Aggravated (13.4 percent)
Drunkenness (8.5 percent)

The majority of Blacks were arrested for the following Part II offenses:

All Other Offenses (Except Traffic) (19.4 percent)
Disorderly Conduct (16.1 percent)
Other Assaults - Not Aggravated (14.3 percent)
Drug Possession - Marijuana (8.5 percent)
Driving Under the Influence (7.5 percent)

The majority of Other Races were arrested for the following Part II offenses:

Driving Under the Influence (20.4 percent)
All Other Offenses (Except Traffic) (16.8 percent)
Disorderly Conduct (12.5 percent)
Liquor Law (9.9 percent)
Other Assaults - Not Aggravated (8.5 percent)

PART II Offenses 140 - Vandalism

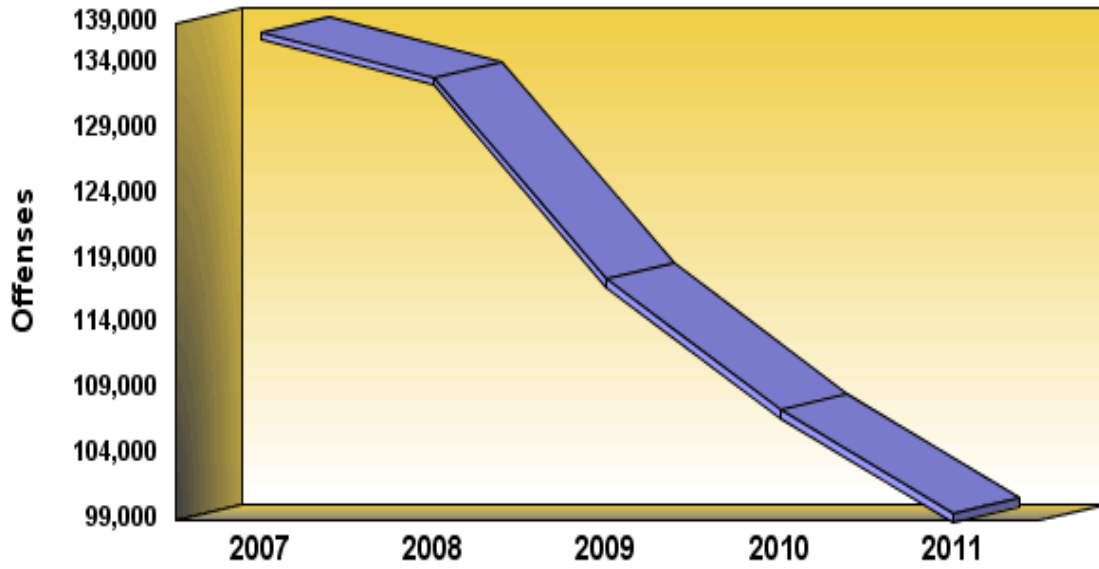

Definition: Vandalism is the willful destruction, injury, disfigurement, or defacement of any public or private property, real or personal, without the consent of the owner or person having custody or control. This offense covers a wide range of malicious behavior directed at property.

PART II OFFENSES

140 - Vandalism

	2007	2008	2009	2010	2011
Number of Offenses	136,318	132,910	117,439	107,381	99,458
Percent Change from Previous	.0	-2.5	-11.6	-8.6	-7.4
Percent Change from Base	.0	-2.5	-13.8	-21.2	-27.0

Summary

There were 99,458 vandalism offenses reported to Pennsylvania police agencies in 2011. This is a decrease of 7.4 percent from the 107,381 offenses reported the previous year. Vandalism comprised 16.6 percent of all Part II offenses. The vandalism offense rate was 780.5 per 100,000 population.

Crime by Common Human Service Region, 2011**140 - Vandalism**

Common Human Service Region	Number of Offenses	Percent Distribution	Rate per 100,000 Population	Percent Change From 2010	Clearances	Percent Cleared
Southeast CHSR	34,140	34.3	848.9	-6.8	2,821	8.3
Northeast CHSR	19,189	19.3	842.6	-11.4	2,592	13.5
Southcentral CHSR	13,241	13.3	698.9	-10.5	2,018	15.2
Central CHSR	7,457	7.5	673.0	-3.6	1,379	18.5
Southwest CHSR	18,772	18.9	753.6	-3.9	3,510	18.7
Northwest CHSR	6,659	6.7	700.9	-5.6	1,459	21.9
TOTAL	99,458	100.0	780.5	-7.4	13,779	13.9

Monthly Variation of Vandalism

Monthly totals of vandalism offenses in 2011 varied from a low of 5,950 in February to a high of 10,039 in July. Overall, 10 months showed a decrease from the previous year.

PART II 140 - Vandalism

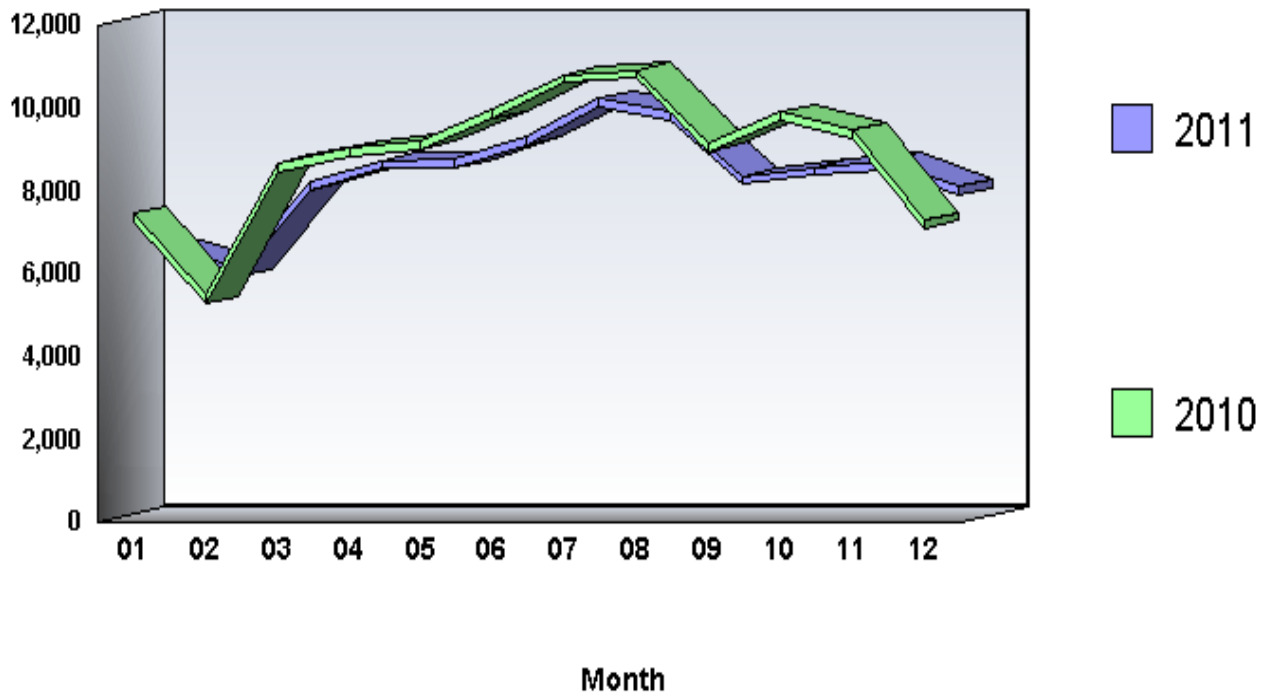

Arrests by Common Human Service Region, 2011
140 - Vandalism

Common Human Service Region	Arrests	Percent Distribution	Rate per 100,000 Population	Percent Change From 2010
Southeast CHSR	1,966	19.4	48.9	-8.4
Northeast CHSR	1,913	18.9	84.0	-13.8
Southcentral CHSR	1,699	16.8	89.7	-10.6
Central CHSR	1,055	10.4	95.2	-5.0
Southwest CHSR	2,508	24.8	100.7	13.3
Northwest CHSR	975	9.6	102.6	-3.3
TOTAL	10,116	100.0	79.4	-4.5

Arrests

There were 10,116 arrests in 2011 for vandalism offenses. This is a 4.5 percent decrease from the 10,597 arrests the previous year. Persons arrested for vandalism offenses were predominantly male (81.9 percent), White (78.9 percent), and under 25 years of age (63.8 percent).

PART II Offenses 230 - Drunkenness

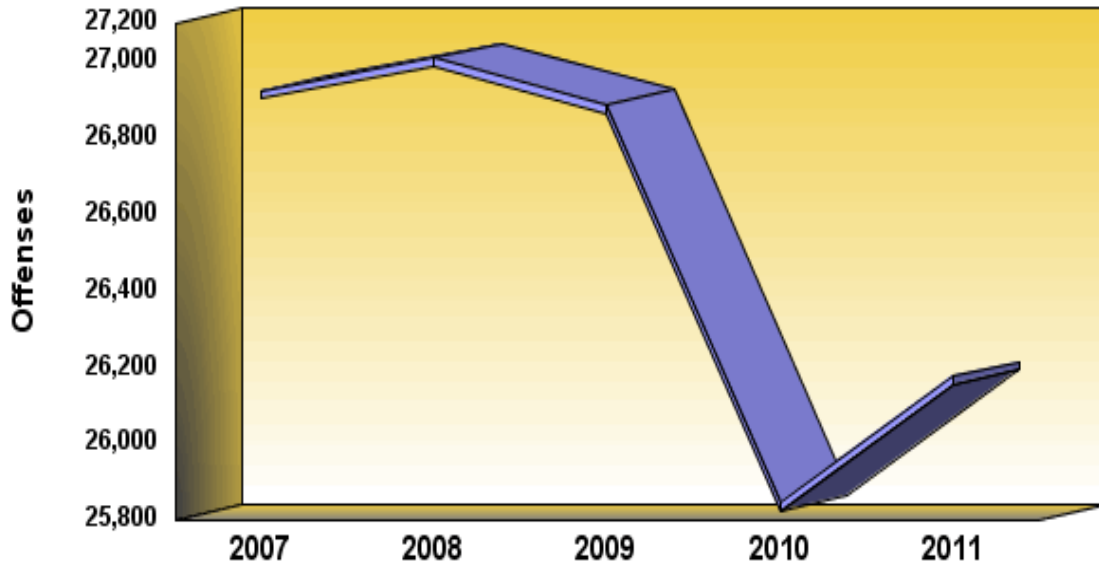

Definition: Drunkenness includes all offenses of intoxication, with the exception of driving under the influence.

PART II OFFENSES

230 - Drunkenness

	2007	2008	2009	2010	2011
Number of Offenses	26,923	27,008	26,887	25,846	26,175
Percent Change from Previous	.0	.3	-.4	-3.9	1.3
Percent Change from Base	.0	.3	-.1	-4.0	-2.8

Summary

There were 26,175 drunkenness offenses reported to Pennsylvania police agencies in 2011. This is an increase of 1.3 percent from the 25,846 offenses reported the previous year. Drunkenness comprised 4.4 percent of all Part II offenses. The drunkenness offense rate was 205.4 per 100,000 population.

Crime by Common Human Service Region, 2011
230 - Drunkenness

Common Human Service Region	Number of Offenses	Percent Distribution	Rate per 100,000 Population	Percent Change From 2010	Clearances	Percent Cleared
Southeast CHSR	6,774	25.9	168.4	-5.7	5,885	86.9
Northeast CHSR	5,046	19.3	221.6	2.0	4,179	82.8
Southcentral CHSR	3,834	14.6	202.4	3.8	3,503	91.4
Central CHSR	2,448	9.4	220.9	1.7	2,234	91.3
Southwest CHSR	5,660	21.6	227.2	7.4	4,893	86.4
Northwest CHSR	2,413	9.2	254.0	2.9	2,218	91.9
TOTAL	26,175	100.0	205.4	1.3	22,912	87.5

Monthly Variation of Drunkenness

Monthly totals of drunkenness offenses in 2011 varied from a low of 1,639 in February to a high of 2,614 in July. Overall, 5 months showed a decrease from the previous year.

PART II
230 - Drunkenness

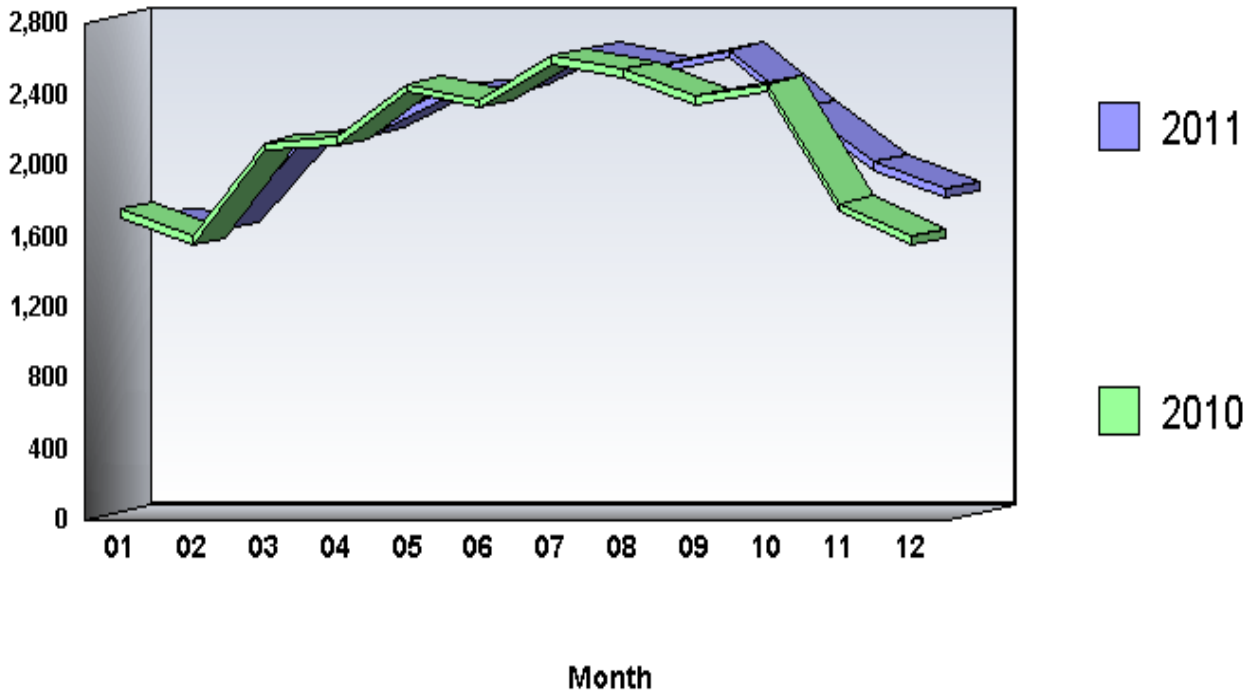

**Arrests by Common Human Service Region, 2011
230 - Drunkenness**

Common Human Service Region	Arrests	Percent Distribution	Rate per 100,000 Population	Percent Change From 2010
Southeast CHSR	6,872	27.0	170.9	-6.1
Northeast CHSR	4,851	19.1	213.0	-2.2
Southcentral CHSR	3,471	13.7	183.2	.4
Central CHSR	2,425	9.5	218.9	-1.5
Southwest CHSR	5,485	21.6	220.2	10.2
Northwest CHSR	2,321	9.1	244.3	-2.8
TOTAL	25,425	100.0	199.5	-5

Arrests

There were 25,425 arrests in 2011 for drunkenness offenses. This is a .5 percent decrease from the 25,559 arrests the previous year. Persons arrested for drunkenness offenses were predominantly male (79.4 percent), White (83.3 percent), and 25 years of age and older (72.5 percent).

PART II Offenses 240 - Disorderly Conduct

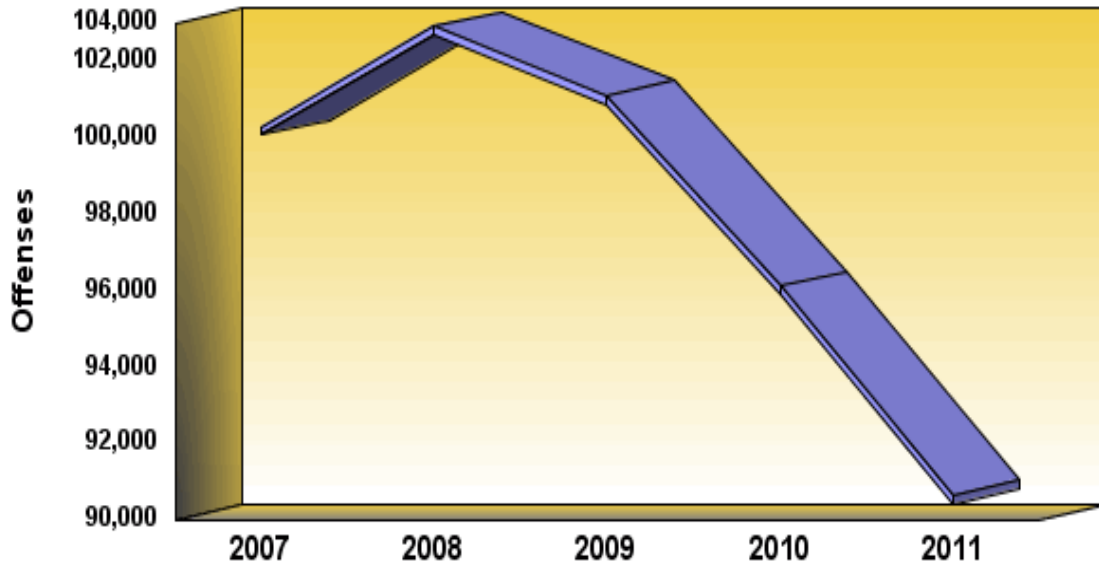

Definition: Disorderly conduct is the committing of breach of the peace or all attempts to commit such. It includes affray, unlawful assembly, disturbing the peace, disturbing meetings, disorderly conduct in State institutions, etc.

PART II OFFENSES
240 - Disorderly Conduct

	2007	2008	2009	2010	2011
Number of Offenses	100,283	102,910	101,086	96,116	90,644
Percent Change from Previous	.0	2.6	-1.8	-4.9	-5.7
Percent Change from Base	.0	2.6	.8	-4.2	-9.6

Summary

There were 90,644 disorderly conduct offenses reported to Pennsylvania police agencies in 2011. This is a decrease of 5.7 percent from the 96,116 offenses reported the previous year. Disorderly conduct comprised 15.2 percent of all Part II offenses. The disorderly conduct offense rate was 711.3 per 100,000 population.

Crime by Common Human Service Region, 2011
240 - Disorderly Conduct

Common Human Service Region	Number of Offenses	Percent Distribution	Rate per 100,000 Population	Percent Change From 2010	Clearances	Percent Cleared
Southeast CHSR	20,599	22.7	512.2	-12.1	12,478	60.6
Northeast CHSR	20,089	22.2	882.1	-3.9	10,483	52.2
Southcentral CHSR	12,402	13.7	654.6	-7.8	8,815	71.1
Central CHSR	9,102	10.0	821.5	-6.2	5,695	62.6
Southwest CHSR	20,508	22.6	823.2	-2.1	10,601	51.7
Northwest CHSR	7,944	8.8	836.2	3.6	5,531	69.6
TOTAL	90,644	100.0	711.3	-5.7	53,603	59.1

Monthly Variation of Disorderly Conduct

Monthly totals of disorderly conduct offenses in 2011 varied from a low of 6,189 in January to a high of 8,820 in May. Overall, 10 months showed a decrease from the previous year.

PART II 240 - Disorderly Conduct

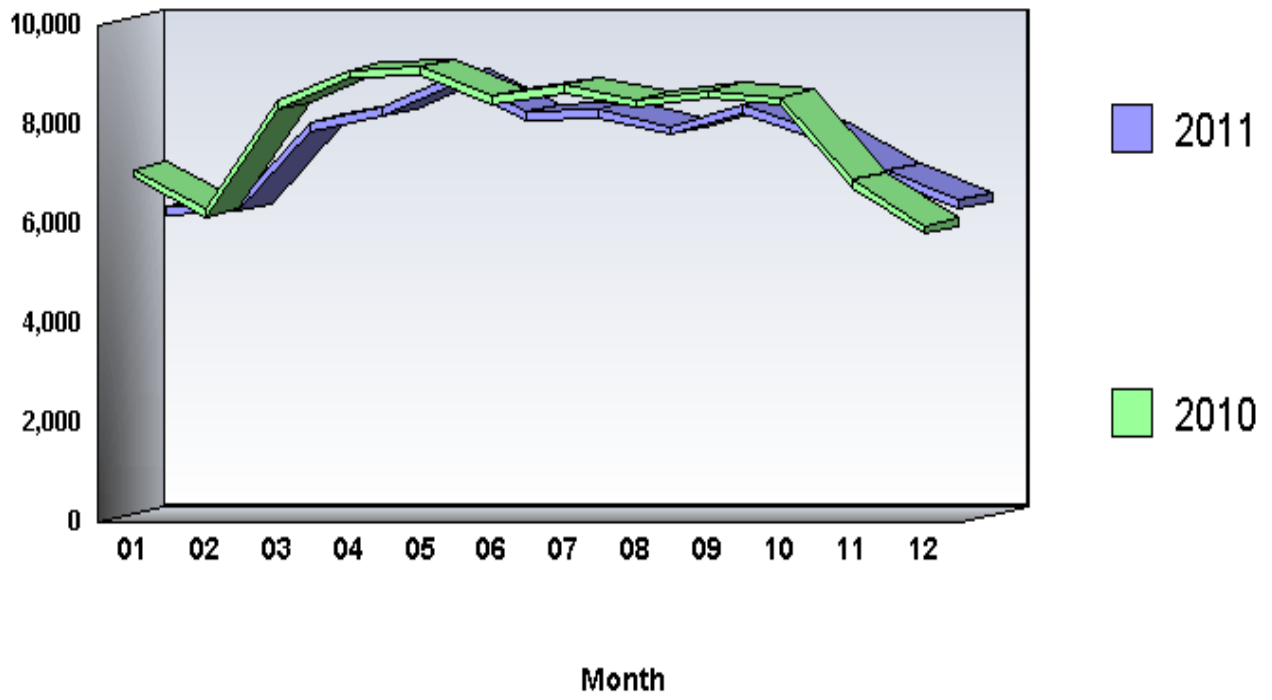

**Arrests by Common Human Service Region, 2011
240 - Disorderly Conduct**

Common Human Service Region	Arrests	Percent Distribution	Rate per 100,000 Population	Percent Change From 2010
Southeast CHSR	14,100	26.5	350.6	-20.7
Northeast CHSR	9,891	18.6	434.3	-9.1
Southcentral CHSR	8,993	16.9	474.7	-8.2
Central CHSR	4,478	8.4	404.2	-10.5
Southwest CHSR	11,620	21.8	466.5	-1.9
Northwest CHSR	4,146	7.8	436.4	-11.3
TOTAL	53,228	100.0	417.7	-11.3

Arrests

There were 53,228 arrests in 2011 for disorderly conduct offenses. This is a 11.3 percent decrease from the 59,981 arrests the previous year. Persons arrested for disorderly conduct offenses were predominantly male (69.8 percent), White (71.0 percent), and under 25 years of age (55.3 percent).

PART II Offenses 220 - Liquor Law

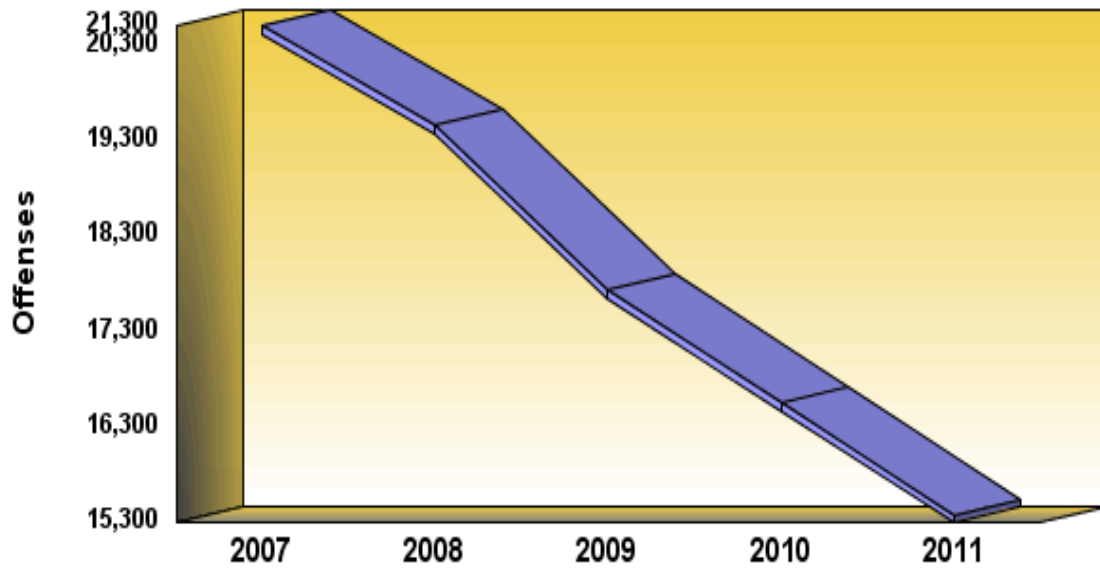

Definition: Liquor law violations include, with the exceptions of drunkenness and driving under the influence, all offenses related to alcohol. Some violations included are unlawful manufacturing, sale and transportation of alcoholic beverages; bootlegging; operation of a still; and consumption of alcoholic beverages by a minor.

PART II OFFENSES
220 - Liquor Law

	2007	2008	2009	2010	2011
Number of Offenses	20,491	19,449	17,731	16,546	15,377
Percent Change from Previous	.0	-5.1	-8.8	-6.7	-7.1
Percent Change from Base	.0	-5.1	-13.5	-19.3	-25.0

Summary

There were 15,377 liquor law offenses reported to Pennsylvania police agencies in 2011. This is a decrease of 7.1 percent from the 16,546 offenses reported the previous year. Liquor Law offenses comprised 2.6 percent of all Part II offenses. The liquor law offense rate was 120.7 per 100,000 population.

Crime by Common Human Service Region, 2011
220 - Liquor Law

Common Human Service Region	Number of Offenses	Percent Distribution	Rate per 100,000 Population	Percent Change From 2010	Clearances	Percent Cleared
Southeast CHSR	4,049	26.3	100.7	-15.7	3,126	77.2
Northeast CHSR	2,515	16.4	110.4	-10.1	2,237	88.9
Southcentral CHSR	2,313	15.0	122.1	-4.1	2,207	95.4
Central CHSR	2,778	18.1	250.7	-2.2	2,631	94.7
Southwest CHSR	2,674	17.4	107.3	3.8	2,337	87.4
Northwest CHSR	1,048	6.8	110.3	-6.3	944	90.1
TOTAL	15,377	100.0	120.7	-7.1	13,482	87.7

Monthly Variation of Liquor Law

Monthly totals of liquor law offenses in 2011 varied from a low of 860 in December to a high of 2,057 in September. Overall, 8 months showed a decrease from the previous year.

PART II
220 - Liquor Law

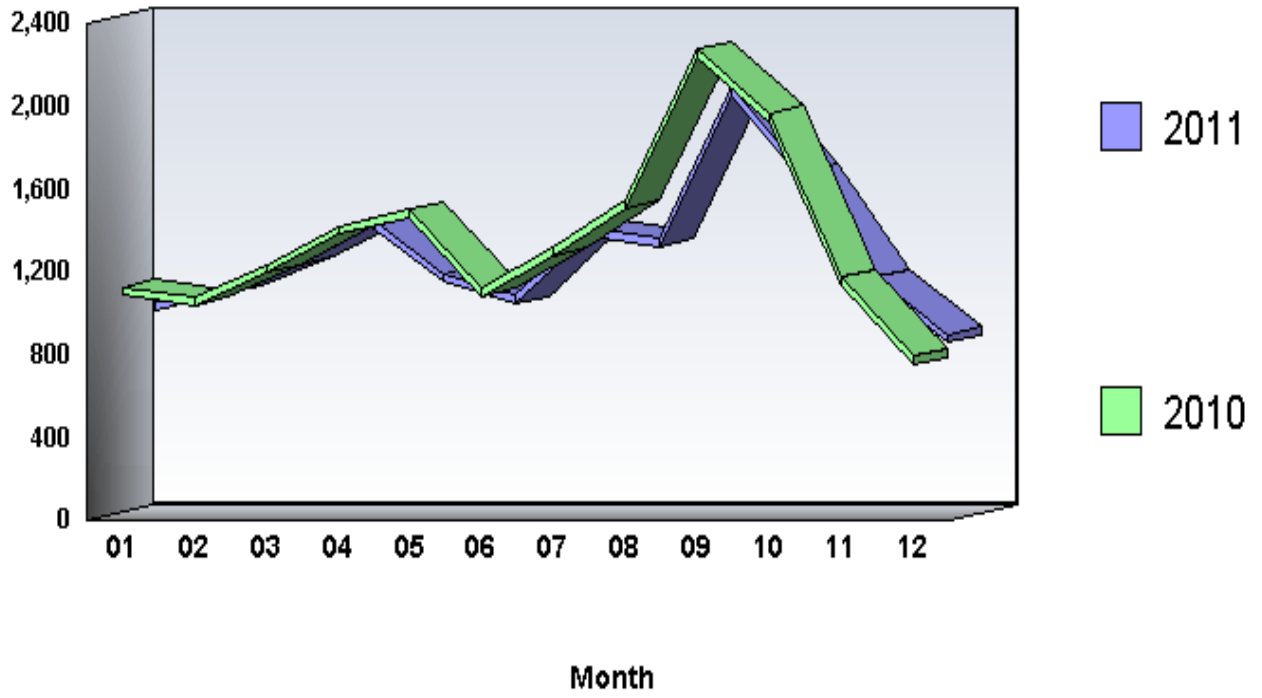

Arrests by Common Human Service Region, 2011
220 - Liquor Law

Common Human Service Region	Arrests	Percent Distribution	Rate per 100,000 Population	Percent Change From 2010
Southeast CHSR	6,413	28.1	159.5	-15.2
Northeast CHSR	3,830	16.8	168.2	-8.4
Southcentral CHSR	3,170	13.9	167.3	-15.3
Central CHSR	3,939	17.2	355.5	-3.2
Southwest CHSR	4,117	18.0	165.3	3.1
Northwest CHSR	1,367	6.0	143.9	-9.4
TOTAL	22,836	100.0	179.2	-8.9

Arrests

There were 22,836 arrests in 2011 for Liquor Law offenses. This is an 8.9 percent decrease from the 25,057 arrests the previous year. Persons arrested for Liquor Law offenses were predominantly male (65.2 percent), White (89.7 percent), and under 25 years of age (96.9 percent).

PART II Offenses 210 - Driving Under the Influence

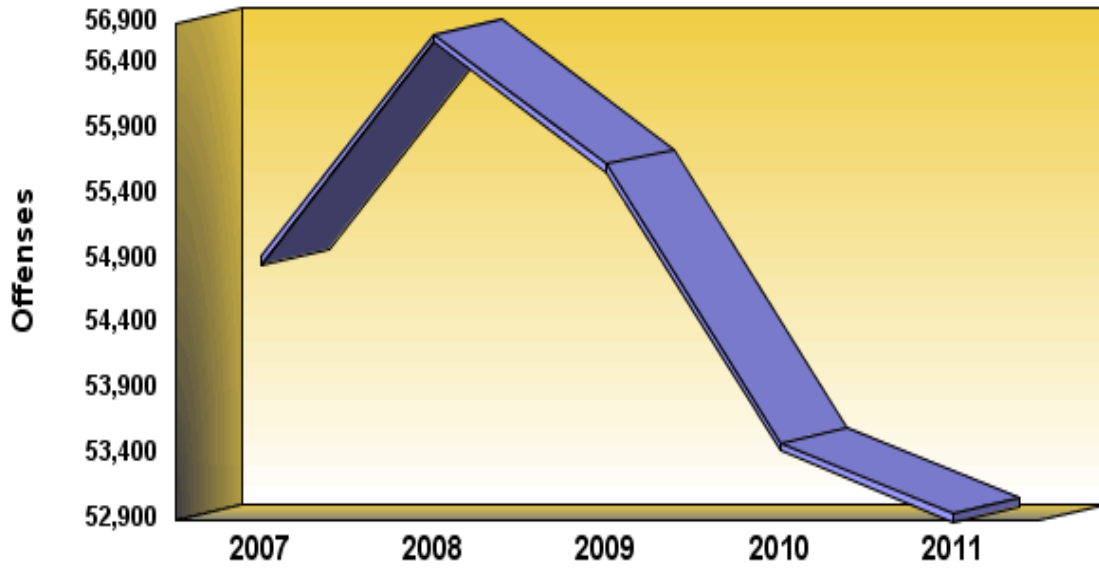

Definition: Driving under the influence is the operation of any vehicle while under the influence of alcoholic beverages or narcotic drugs.

PART II OFFENSES
210 - Driving Under the Influence

	2007	2008	2009	2010	2011
Number of Offenses	54,913	56,614	55,619	53,491	52,944
Percent Change from Previous	.0	3.1	-1.8	-3.8	-1.0
Percent Change from Base	.0	3.1	1.3	-2.6	-3.6

Summary

There were 52,944 driving under the influence offenses reported to Pennsylvania police agencies in 2011. This is a decrease of 1.0 percent from the 53,491 offenses reported the previous year. Driving under the influence comprised 8.9 percent of all Part II offenses. The driving under the influence offense rate was 415.5 per 100,000 population.

Crime by Common Human Service Region, 2011
210 - Driving Under the Influence

Common Human Service Region	Number of Offenses	Percent Distribution	Rate per 100,000 Population	Percent Change From 2010	Clearances	Percent Cleared
Southeast CHSR	15,935	30.1	396.2	-1.3	14,799	92.9
Northeast CHSR	10,521	19.9	462.0	4.5	9,627	91.5
Southcentral CHSR	8,151	15.4	430.2	.1	7,751	95.1
Central CHSR	4,351	8.2	392.7	-12.5	4,105	94.3
Southwest CHSR	10,215	19.3	410.1	.1	9,539	93.4
Northwest CHSR	3,771	7.1	396.9	-4.5	3,631	96.3
TOTAL	52,944	100.0	415.5	-1.0	49,452	93.4

Monthly Variation of Driving Under the Influence

Monthly totals of driving under the influence offenses in 2011 varied from a low of 4,203 in January to a high of 4,788 in March. Overall, 9 months showed a decrease from the previous year.

PART II
210 - Driving Under the Influence

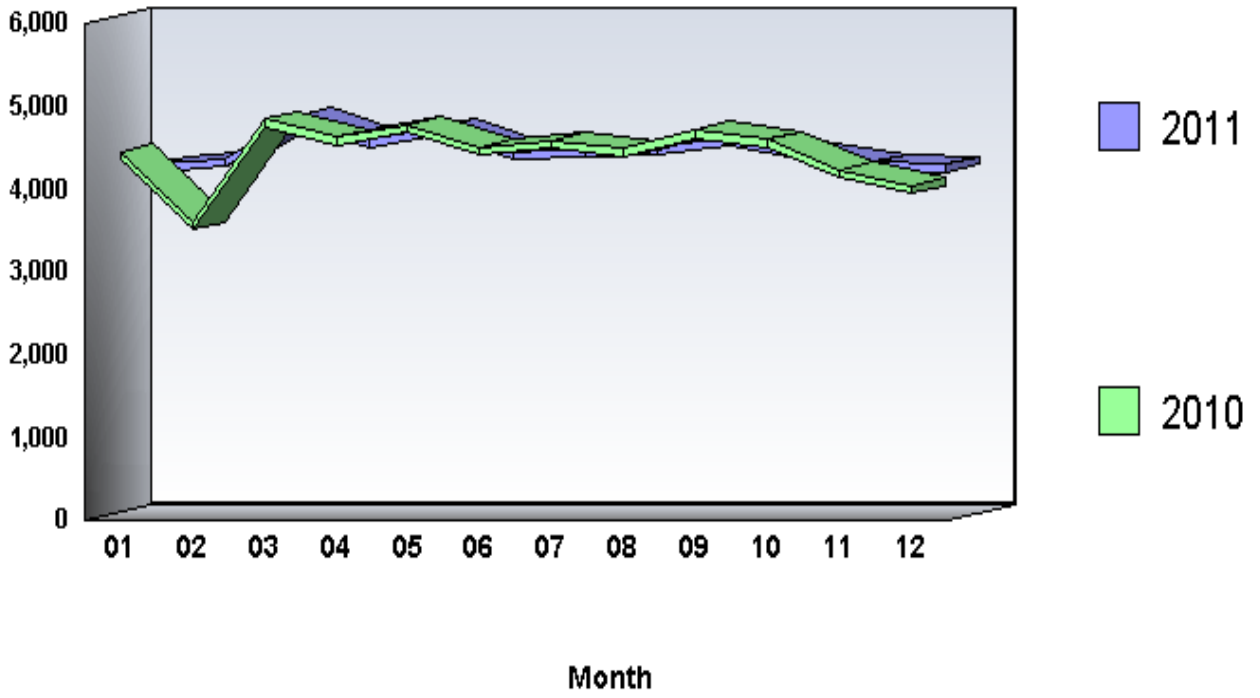

**Arrests by Common Human Service Region, 2011
210 - Driving Under the Influence**

Common Human Service Region	Arrests	Percent Distribution	Rate per 100,000 Population	Percent Change From 2010
Southeast CHSR	15,595	30.2	387.8	-1.8
Northeast CHSR	9,970	19.3	437.8	3.3
Southcentral CHSR	8,563	16.6	452.0	1.2
Central CHSR	4,235	8.2	382.2	-12.4
Southwest CHSR	9,739	18.8	390.9	-.7
Northwest CHSR	3,614	7.0	380.4	-6.3
TOTAL	51,716	100.0	405.8	-1.5

Arrests

There were 51,716 arrests in 2011 for driving under the influence offenses. This is a 1.5 percent decrease from the 52,495 arrests the previous year. Persons arrested for driving under the influence offenses were predominantly male (75.8 percent), White (85.3 percent), and 25 years of age and older (72.6 percent).

PART II Offenses 180 - Drug Abuse

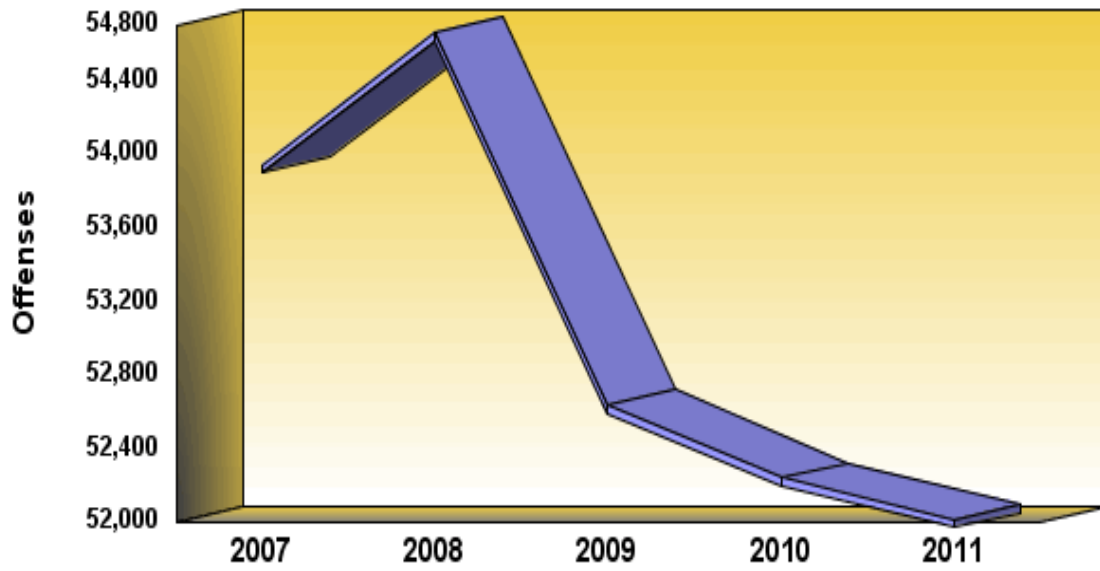

Definition: Drug abuse violations include all violations of state laws and local ordinances relating to the unlawful possession, sale, use, growing, manufacture, and making of narcotic drugs.

PART II OFFENSES
180 - Drug Abuse

	2007	2008	2009	2010	2011
Number of Offenses	53,942	54,659	52,634	52,239	52,013
Percent Change from Previous	.0	1.3	-3.7	-.8	-.4
Percent Change from Base	.0	1.3	-2.4	-3.2	-3.6

Summary

There were 52,013 drug abuse offenses reported to Pennsylvania police agencies in 2011. This is a decrease of .4 percent from the 52,239 offenses reported the previous year. Drug abuse offenses comprised 8.7 percent of all Part II offenses. The drug abuse offense rate was 408.2 per 100,000 population.

**Crime by Common Human Service Region, 2011
180 - Drug Abuse**

Common Human Service Region	Number of Offenses	Percent Distribution	Rate per 100,000 Population	Percent Change From 2010	Clearances	Percent Cleared
Southeast CHSR	21,768	41.9	541.3	-4.6	19,931	91.6
Northeast CHSR	7,572	14.6	332.5	3.4	6,173	81.5
Southcentral CHSR	6,924	13.3	365.5	-2.4	5,542	80.0
Central CHSR	3,188	6.1	287.7	3.5	2,451	76.9
Southwest CHSR	10,138	19.5	407.0	7.2	8,291	81.8
Northwest CHSR	2,423	4.7	255.0	-1.9	1,963	81.0
TOTAL	52,013	100.0	408.2	-4	44,351	85.3

Monthly Variation of Drug Abuse

Monthly totals of drug abuse offenses in 2011 varied from a low of 3,930 in December to a high of 5,107 in March. Overall, 8 months showed a decrease from the previous year.

PART II
Offenses
180 - Drug Abuse

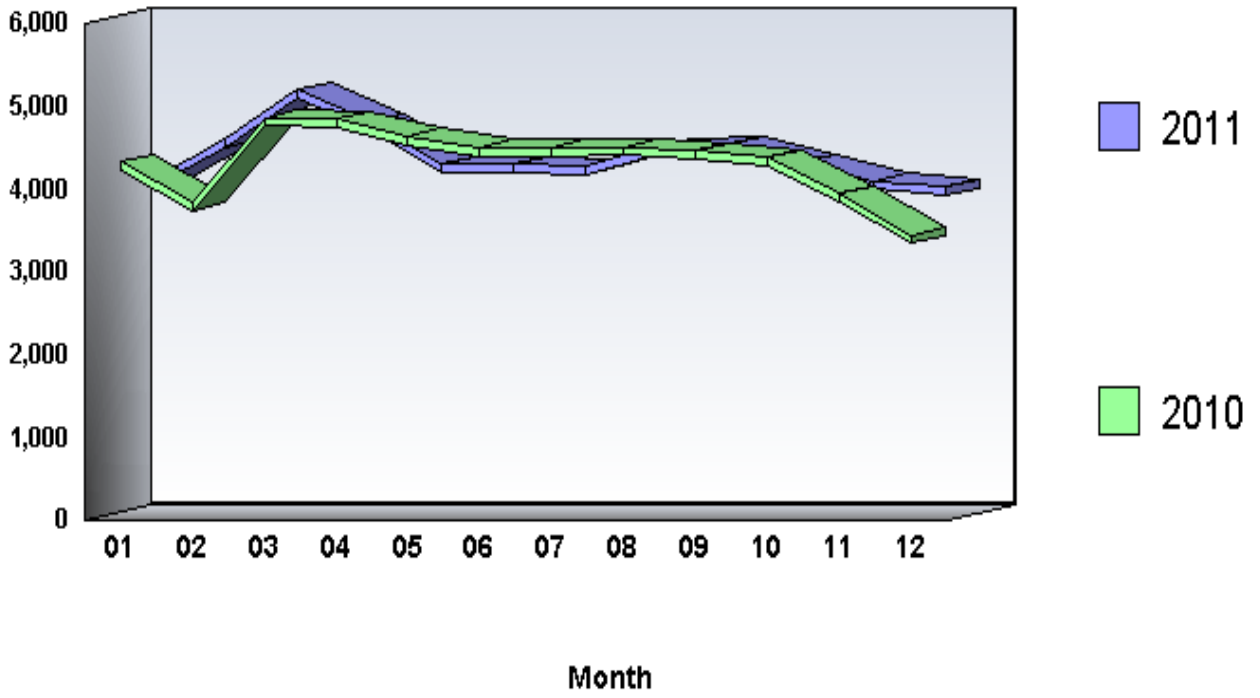

**Arrests by Common Human Service Region, 2011
180 - Drug Abuse**

Common Human Service Region	Arrests	Percent Distribution	Rate per 100,000 Population	Percent Change From 2010
Southeast CHSR	27,677	49.9	688.2	-4.1
Northeast CHSR	6,890	12.4	302.5	-1.7
Southcentral CHSR	6,521	11.7	344.2	-3.8
Central CHSR	2,718	4.9	245.3	7.9
Southwest CHSR	9,911	17.9	397.9	1.3
Northwest CHSR	1,795	3.2	188.9	-.3
TOTAL	55,512	100.0	435.6	-2.2

Arrests

There were 55,512 arrests in 2011 for drug abuse offenses. This is a 2.2 percent decrease from the 56,758 arrests the previous year. Persons arrested for drug abuse offenses were predominantly male (83.0 percent), White (58.8 percent), and 25 years of age and older (52.2 percent).

Persons Charged and Dispositions

The collection of data of persons arrested and formally charged, plus subsequent disposition data, is an important tool in the records-keeping process for police administrators. This data offers insight into the effectiveness of police departments with regard to the quality of police investigation, case preparation, and court presentation toward the successful prosecution of the criminal element.

Persons Charged

There were 420,797 persons arrested and formally charged with criminal offenses in 2011. Physical arrests resulted in charges against 224,405 persons (53.3 percent). Criminal citations were issued to 196,392 persons (46.7 percent).

Of the 85,594 persons arrested and formally charged with Crime Index offenses, 59,395 or 69.4 percent were arrested and arraigned, while 26,199 or 30.6 percent received citations. A total of 24,200 Violent Crime offenders were charged in 2011. Physical arrests of Violent Crime offenders totaled 21,391 (88.4 percent), and citations were issued to 2,809 Violent Crime offenders (11.6 percent). Property Crime offenders were charged in 61,394 offenses. Physical arrests of Property Crime offenders occurred in 38,004 cases (61.9 percent), and citations were issued to 23,390 Property Crime offenders (38.1 percent). This latter group was composed primarily of larceny-theft offenders arrested for summary offenses such as shoplifting.

Part II offenders arrested and formally charged amounted to 335,176 persons. Physical arrests and arraignments took place in 164,989 cases (49.2 percent), and citations were issued to 170,187 individuals (50.8 percent). A review indicates that citations were issued to 86.9 percent of persons charged with liquor law violations and to the majority of persons charged with vandalism, drunkenness, disorderly conduct, vagrancy, and all other Part II offenses.

Adult Dispositions

The 108,864 dispositions represent 25.9 percent of the 420,797 persons arrested and formally charged in 2011. This difference is partly due to dispositions of charges from prior years and pending dispositions from persons charged in 2011.

Overall, 79,958 persons (73.4 percent) were found guilty of the offense charged; 8,056 (7.4 percent) were found guilty of a lesser offense; and 20,850 (19.2 percent) were acquitted or dismissed.

Dispositions of Crime Index offenders were distributed as follows: 14,333 or 70.4 percent were guilty as charged; 2,680 or 13.2 percent were guilty of a lesser offense; and 3,359 or 16.5 percent were acquitted or dismissed.

The highest rates of conviction among Crime Index offenders were for the following offenses:

- Arson (80.9 percent)
- Larceny-Theft (75.1 percent)

The highest rates of acquittal or dismissals among the Crime Index offenders were for the following offenses:

- Aggravated Assault (22.2 percent)
- Motor Vehicle Theft (21.1 percent)

Of note, the acquittal/dismissal rate for Violent Crime was 21.1 percent as opposed to 15.4 percent for Property Crime.

Dispositions of Part II offenders were distributed as follows: 65,619 or 74.2 percent were guilty as charged; 5,376 or 6.1 percent were guilty of a lesser offense; and 17,489 or 19.8 percent were acquitted or dismissed.

The highest rates of conviction among Part II offenders were for the following offenses:

- Driving Under the Influence (89.2 percent)
- Drunkenness (88.0 percent)

The highest Part II offender dismissal rates were reported for the following offenses:

- Other Assaults - Not Aggravated (34.2 percent)
- Vandalism (26.0 percent)

It should be noted that drunkenness acquittal rates are influenced by the practice in some areas of apprehending individuals for drunkenness for their own safety and releasing them when they have regained sobriety.

Juvenile Dispositions

Excluding status offenses, juvenile arrestees where some type of formal action was initiated/taken were disposed of as follows: 13.1 percent or 7,627 were handled by the

police department and released; 49.1 percent or 28,639 were referred to juvenile court or juvenile probation departments; .1 percent or 46 were referred to welfare agencies; 1.0 percent or 566 were referred to other police agencies; and 36.8 percent or 21,452 were referred to adult court, usually the district magistrate for specified petty crimes such as underage drinking, shoplifting, etc.

The majority of juveniles handled within the police department and released were arrested for the following offenses:

- Disorderly Conduct (33.6 percent)
- All Other Offenses (Except Traffic) (15.9 percent)

The majority of juveniles referred to juvenile court or juvenile probation departments were arrested for the following offenses:

- Larceny-Theft (15.2 percent)
- Other Assaults - Not Aggravated (14.3 percent)

The majority of juveniles referred to welfare agencies were arrested for the following offenses:

- Larceny-Theft (26.1 percent)
- Disorderly Conduct (21.7 percent)

The majority of juveniles referred to other police agencies were arrested for the following offenses:

- Disorderly Conduct (23.5 percent)
- Larceny-Theft (15.9 percent)

The majority of juveniles referred to criminal or adult court were arrested for the following offenses:

- Disorderly Conduct (34.9 percent)
- Liquor Law (16.6 percent)

Crime Victims by Age, Sex, and Race for Year: 2011

Offense Classification		Grand Total All Ages	Ages Under 18	Ages 18 And Over	Under 10	10-12	13-14	15	16	17	18	19	20	21	22	23
Total		477,268	38,011	439,257	7,599	5,443	8,020	5,248	5,623	6,078	8,089	9,598	11,417	12,708	12,312	11,841
Percent Distribution		100.0	8.0	92.0	1.6	1.1	1.7	1.1	1.2	1.3	1.7	2.0	2.4	2.7	2.6	2.5
Murder and Nonnegligent Manslaughter	Male	517	33	484	16	1	2	0	2	12	27	30	29	27	34	24
	Female	117	19	98	10	1	1	1	3	3	1	3	1	4	2	3
Manslaughter by Negligence	Male	15	4	11	2	0	1	0	1	0	0	1	2	0	0	0
	Female	1	1	0	1	0	0	0	0	0	0	0	0	0	0	0
Forcible Rape	Male	270	164	106	62	35	34	12	7	14	5	7	12	8	4	9
	Female	3,140	1,303	1,837	226	195	309	189	215	169	168	165	161	122	105	103
Robbery	Male	11,263	1,430	9,833	70	143	352	272	296	297	382	464	525	558	441	399
	Female	5,397	389	5,008	30	33	73	52	87	114	141	204	263	286	258	235
Aggravated Assault	Male	15,026	2,060	12,966	391	291	397	258	327	396	425	517	522	585	530	432
	Female	10,837	1,423	9,414	287	179	301	214	199	243	353	350	373	446	445	402
Burglary	Male	27,402	324	27,078	30	39	54	36	73	92	229	363	457	596	491	469
	Female	21,505	219	21,286	11	26	31	39	53	59	205	333	513	544	500	503
Larceny-Theft	Male	73,290	3,368	69,922	231	530	801	547	600	659	979	1,129	1,458	1,562	1,657	1,559
	Female	65,462	2,182	63,280	114	186	431	347	486	618	1,140	1,364	1,624	1,967	1,784	1,849
Motor Vehicle Theft	Male	8,998	52	8,946	2	4	8	3	14	21	51	103	123	177	180	207
	Female	5,721	17	5,704	3	0	0	0	3	11	19	52	75	117	149	153
Arson	Male	834	25	809	8	4	4	3	4	2	5	7	5	7	10	10
	Female	554	15	539	5	4	3	0	2	1	0	2	6	7	13	13
Violent Crime		46,567	6,821	39,746	1,092	878	1,469	998	1,136	1,248	1,502	1,740	1,886	2,036	1,819	1,607
Percent Distribution		100.0	14.6	85.4	2.3	1.9	3.2	2.1	2.4	2.7	3.2	3.7	4.1	4.4	3.9	3.5
Property Crime		203,766	6,202	197,564	404	793	1,332	975	1,235	1,463	2,628	3,353	4,261	4,977	4,784	4,763
Percent Distribution		100.0	3.0	97.0	.2	.4	.7	.5	.6	.7	1.3	1.6	2.1	2.4	2.3	2.3
Part I Total		250,349	13,028	237,321	1,499	1,671	2,802	1,973	2,372	2,711	4,130	5,094	6,149	7,013	6,603	6,370
Percent Distribution		100.0	5.2	94.8	.6	.7	1.1	.8	.9	1.1	1.6	2.0	2.5	2.8	2.6	2.5
Other Assaults - Not Aggravated	Male	33,414	6,568	26,846	1,169	1,171	1,538	877	909	904	841	800	836	868	901	839
	Female	48,345	6,469	41,876	917	833	1,456	1,017	1,125	1,121	1,362	1,617	1,697	1,866	1,795	1,788
Forgery and Counterfeiting	Male	1,317	15	1,302	3	1	2	5	1	3	3	10	16	18	25	23
	Female	1,076	3	1,073	1	0	1	0	0	1	9	14	18	24	17	25
Fraud	Male	13,549	142	13,407	31	19	21	19	19	33	109	148	180	201	198	198
	Female	15,696	111	15,585	22	10	13	14	19	33	159	221	284	321	332	324
Embezzlement	Male	364	3	361	0	0	0	0	1	2	2	1	7	4	0	4
	Female	284	3	281	1	0	1	0	0	1	2	4	6	1	4	5
Vandalism	Male	37,354	310	37,044	26	29	34	18	47	156	327	423	608	647	685	624
	Female	32,056	252	31,804	21	13	29	18	52	119	310	456	695	805	768	771
Prostitution and Commercialized Vice	Male	22	5	17	4	0	1	0	0	0	0	1	0	0	0	0
	Female	40	14	26	0	5	4	3	1	1	1	1	0	0	0	0
Sex Offenses (Except 02 and 160)	Male	1,604	1,249	355	641	213	161	120	65	49	24	24	25	16	17	15
	Female	5,899	4,018	1,881	1,172	656	988	565	362	275	176	142	124	114	103	79
Offenses Against Family & Children	Male	1,456	1,116	340	827	122	63	32	33	39	25	12	9	4	2	7

	24	25-29	30-34	35-39	40-44	45-49	50-54	55-59	60-64	65 and Over	White	Black	Indian	Asian		Offenses Classification
	11,790	54,567	48,348	42,500	45,169	43,747	39,317	29,583	21,205	37,066	359,490	109,377	838	7,563		Total
	2.5	11.4	10.1	8.9	9.5	9.2	8.2	6.2	4.4	7.8	75.3	22.9	.2	1.6		Percent Distribution
	21	83	52	39	31	24	18	19	7	19	144	368	1	4	Male	Murder and Nonnegligent Manslaughter
	6	17	6	8	11	10	4	6	5	11	70	44	0	3	Female	
	0	1	2	0	2	1	0	1	1	0	13	2	0	0	Male	Manslaughter by Negligence
	0	0	0	0	0	0	0	0	0	0	1	0	0	0	Female	
	3	22	9	7	6	7	3	0	3	1	224	44	1	1	Male	Forcible Rape
	78	288	209	121	117	94	47	25	13	21	2,237	877	3	23	Female	
	354	1,578	1,108	805	776	708	662	449	277	347	6,462	4,233	69	499	Male	Robbery
	216	936	573	398	360	311	279	178	127	243	3,067	2,083	8	239	Female	
	452	2,034	1,613	1,350	1,316	1,149	853	533	272	383	9,139	5,743	17	127	Male	Aggravated Assault
	404	1,612	1,287	1,034	878	741	510	273	132	174	6,033	4,737	5	62	Female	
	444	2,339	2,446	2,523	2,849	3,058	3,077	2,510	1,907	3,320	22,387	4,292	59	664	Male	Burglary
	524	2,533	2,290	2,036	2,083	1,985	1,962	1,540	1,228	2,507	15,635	5,441	29	400	Female	
	1,588	7,781	7,111	6,571	7,797	7,341	7,068	5,547	4,161	6,613	61,090	10,556	198	1,446	Male	Larceny-Theft
	1,846	8,281	7,052	5,857	6,091	5,974	5,289	4,119	3,000	6,043	52,157	12,087	87	1,131	Female	
	224	1,106	1,076	949	977	1,016	961	614	463	719	6,453	2,276	29	240	Male	Motor Vehicle Theft
	142	844	806	651	653	584	474	373	237	375	3,614	2,017	10	80	Female	
	20	53	108	69	106	83	85	64	46	131	669	158	1	6	Male	Arson
	14	46	66	62	75	66	50	29	27	63	389	159	0	6	Female	
	1,534	6,570	4,857	3,762	3,495	3,044	2,376	1,483	836	1,199	27,376	18,129	104	958		Violent Crime
	3.3	14.1	10.4	8.1	7.5	6.5	5.1	3.2	1.8	2.6	58.8	38.9	.2	2.1		Percent Distribution
	4,802	22,983	20,955	18,718	20,631	20,107	18,966	14,796	11,069	19,771	162,394	36,986	413	3,973		Property Crime
	2.4	11.3	10.3	9.2	10.1	9.9	9.3	7.3	5.4	9.7	79.7	18.2	.2	1.9		Percent Distribution
	6,336	29,554	25,814	22,480	24,128	23,152	21,342	16,280	11,906	20,970	189,784	55,117	517	4,931		Part I Total
	2.5	11.8	10.3	9.0	9.6	9.2	8.5	6.5	4.8	8.4	75.8	22.0	.2	2.0		Percent Distribution
	822	3,755	3,365	2,818	2,881	2,777	2,147	1,331	789	1,076	25,095	7,950	58	311	Male	Other Assaults - Not Aggravated
	1,694	7,254	5,775	4,507	4,020	3,393	2,281	1,309	665	853	31,363	16,604	24	354	Female	
	13	97	114	94	138	149	173	131	101	197	1,130	152	7	28	Male	Forgery and Counterfeiting
	15	98	77	97	138	98	108	97	64	174	921	142	1	12	Female	
	219	1,178	1,287	1,307	1,430	1,497	1,511	1,262	955	1,727	10,643	2,555	49	302	Male	Fraud
	366	1,671	1,577	1,475	1,598	1,573	1,461	1,217	871	2,135	11,344	4,062	20	270	Female	
	3	35	32	34	58	34	42	37	29	39	299	53	4	8	Male	Embezzlement
	4	31	27	29	34	33	28	22	16	35	254	27	2	1	Female	
	633	3,076	3,194	3,197	3,868	4,335	4,419	3,654	2,743	4,611	31,014	5,566	79	695	Male	Vandalism
	783	3,580	3,370	3,027	3,340	3,474	3,142	2,371	1,744	3,168	23,726	7,943	38	349	Female	
	0	4	2	1	1	1	2	0	2	3	18	2	0	2	Male	Prostitution and Commercialized Vice
	1	6	4	1	4	3	2	0	0	3	32	7	0	1	Female	
	6	49	45	26	26	27	16	7	14	18	1,207	388	1	8	Male	Sex Offenses (Except 02 and 160)
	81	276	197	133	121	106	72	48	31	78	4,574	1,260	10	55	Female	
	8	34	35	42	46	40	28	19	13	16	1,094	352	0	10	Male	Offenses Against Family & Children

Crime Victims by Age, Sex, and Race for Year: 2011

Offense Classification		Grand Total All Ages	Ages Under 18	Ages 18 And Over	Under 10	10-12	13-14	15	16	17	18	19	20	21	22	23
	Female	2,252	1,415	837	780	159	184	112	110	70	36	27	23	30	28	26
All Other Offenses (Except Traffic)	Male	12,934	1,372	11,562	262	258	276	173	185	218	188	187	214	234	229	211
	Female	19,257	1,918	17,339	223	283	446	302	322	342	385	416	526	542	605	532
Part II Total		226,919	24,983	201,936	6,100	3,772	5,218	3,275	3,251	3,367	3,959	4,504	5,268	5,695	5,709	5,471
Percent Distribution		100.0	11.0	89.0	2.7	1.7	2.3	1.4	1.4	1.5	1.7	2.0	2.3	2.5	2.5	2.4

<u>24</u>	<u>25-29</u>	<u>30-34</u>	<u>35-39</u>	<u>40-44</u>	<u>45-49</u>	<u>50-54</u>	<u>55-59</u>	<u>60-64</u>	<u>65 and Over</u>	<u>White</u>	<u>Black</u>	<u>Indian</u>	<u>Asian</u>	<u>Offenses Classification</u>
16	124	117	134	101	70	48	17	9	31	1,841	393	0	18	Female
251	1,231	1,119	1,145	1,300	1,387	1,267	958	684	957	10,576	2,244	20	94	Male
539	2,514	2,197	1,953	1,937	1,598	1,228	823	569	975	14,575	4,560	8	114	Female
5,454	25,013	22,534	20,020	21,041	20,595	17,975	13,303	9,299	16,096	169,706	54,260	321	2,632	Part II Total
2.4	11.0	9.9	8.8	9.3	9.1	7.9	5.9	4.1	7.1	74.8	23.9	.1	1.2	Percent Distribution

Crime Victims

The Pennsylvania UCR Program collects information on the characteristics of victims of crime in Pennsylvania. This is in addition to the homicide victim reporting system already in place, the results of which are presented elsewhere in this report. Approximately 84 percent of the reporting agencies in the state provided statistics on age, sex, and race of crime victims by offense classification. This information is summarized below.

Over 60 percent of the reported victims were involved in 3 offense categories: Larceny-Theft (29.1 percent), Vandalism (14.5 percent), and Other Assaults (17.1 percent).

The largest number of crime victims, accounting for 12.6 percent of those reported, were between the ages of 20 and 24.

The offenses showing the highest percentage of victims under 10 years of age were:

- Other Assaults - Not Aggravated (27.5 percent)
- Sex Offenses (Except 02 and 160) (23.9 percent)
- Offenses Against Family & Children (21.1 percent)

The offenses showing the highest percentage of victims 65 years of age and over were:

- Larceny-Theft (34.1 percent)
- Vandalism (21.0 percent)
- Burglary (15.7 percent)

The offenses showing the highest percentage of female victims were:

- Forcible Rape (92.1 percent)
- Sex Offenses (Except 02 and 160) (78.6 percent)
- Prostitution and Commercialized Vice (64.5 percent)

The offenses showing the highest percentage of Black victims were:

- Murder and Nonnegligent Manslaughter (65.0 percent)
- Aggravated Assault (40.5 percent)
- Robbery (37.9 percent)

Although Blacks accounted for only 22.9 percent of the victims of all crimes, 38.9 percent of the victims of Violent Crime were Black.

Law Enforcement Employees in Pennsylvania

	2007	2008	2009	2010	2011
Number of Full-time Employees	31,564	32,583	33,268	33,407	32,982
Percent Change from Previous	.0	3.2	2.1	.4	-1.3
Number of Full-time Police Officers	26,744	27,531	28,303	28,706	28,228
Percent Change from Previous	.0	2.9	2.8	1.4	-1.7

Summary

There were 32,982 full-time law enforcement employees in Pennsylvania in 2011, including the State Police. This is a decrease of 1.3 percent from the previous year.

The number of full-time police officers decreased by 1.7 percent. The number of civilian employees increased by 1.1 percent.

Full-time police officers made up 85.6 percent of police agencies, and civilian employees accounted for 14.4 percent. There were 2.59 full-time employees, 2.22 police officers, and .37 civilians per 1,000 population.

In 2011, the 1,168 police jurisdictions contributing employee data (state total less Pennsylvania State Police and Pennsylvania Bureau of Narcotics Investigation and Drug Control) accounted for 24,094 full-time law enforcement employees, or 73.1 percent of the state total. Of these, 88.2 percent or 21,243 were full-time officers, and 11.8 percent or 2,851 were civilians.

In 2011, 51.1 percent of the police agencies contributing employee data to the Pennsylvania UCR Program (597 out of 1,168) employed more than 5 full-time officers; 89.3 percent (1,043) employed 25 or fewer full-time officers; and .3 percent (3) employed more than 200 full-time officers.

**Distribution of Reporting Police Departments, 2011
Full-Time Officers**

Number of Officers	Number of Departments	Percent Distribution
0-5	571	48.9
6-10	226	19.3
11-25	246	21.1
26-50	81	6.9
51-100	26	2.2
101-200	15	1.3
More Than 200	3	.3
TOTAL	1,168	100.0

*** Does not include State Police or Drug Enforcement ***

Law Enforcement Employees by Common Human Service Region, 2011

Common Human Service Region	Number of Employees	Percent Distribution	Rate Per 1,000 Population	Number of Officers	Percent Distribution	Rate per 1,000 Population
Southeast CHSR	12,473	37.8	3.10	11,031	39.1	2.74
Northeast CHSR	4,662	14.1	2.05	4,171	14.8	1.83
Southcentral CHSR	5,326	16.1	2.81	3,839	13.6	2.03
Central CHSR	2,314	7.0	2.09	2,021	7.2	1.82
Southwest CHSR	6,049	18.3	2.43	5,280	18.7	2.12
Northwest CHSR	2,157	6.5	2.27	1,885	6.7	1.98
State Total	32,981	100.0	2.59	28,227	100.0	2.22

Southcentral CHSR includes 1,679 Pennsylvania State Police Administrative personnel.

The Northwest CHSR employed the fewest law enforcement employees, 2,157 or 6.5 percent of the total, followed closely by the Central CHSR with 2,315 or 7.0 percent of the total. The Northeast CHSR reported the lowest number of personnel and police officers per 1,000 population, 2.05 and 1.83 percent respectively.

The Southeast CHSR reported the largest number of law enforcement employees, 12,473 or 37.8 percent of the total, and the highest number of personnel and police officers per 1,000 population, 3.10 and 2.74 percent respectively. However, excluding Philadelphia County, which employs 62 percent of the law enforcement personnel in the Southeast CHSR, there were 1.93 total employees and 1.68 officers per 1,000 population for the remainder of the Southeast CHSR.

The Southwest CHSR, the second largest law enforcement employer, had 2.09 total employees and 1.83 officers per 1,000 population, excluding Allegheny County. Allegheny County, which includes the city of Pittsburgh, accounts for 56 percent of the law enforcement employees in the Southwest CHSR.

The Pennsylvania State Police (PSP) accounted for only 6.4 percent of the police officers in the Southeast CHSR and 24.4 percent of the officers in the Southwest CHSR, compared to 31.4 to 45.5 percent of the police officers in the 4 remaining rural CHSRs. In these rural CHSRs, full-time police officers would average 1 officer or less per 1,000 population without PSP protection.

Distribution of Law Enforcement Employees by Sex

Based on CHSR data, 82.1 percent of the reported 32,982 full-time employees were males, and 17.9 percent were females. Only 9.9 percent of police officers were women. During the past 5 years, female full-time officers have increased by .6 percent, while their male counterparts have increased by 6.1 percent. Women have filled at least half of the civilian positions for the past 34 years. In 2011, 64.9 percent of civilians were women.

Local police departments in Philadelphia and Allegheny Counties employed the largest numbers of female officers, 1,542 and 249 respectively. The Southeast CHSR and the Southwest CHSR reported the highest percentage of female officers in local police departments, 16.2 and 7.1 percent respectively, while the Northeast CHSR had the lowest, at 4.7 percent.

Fifteen Largest Local Police Agencies, 2011

Police Agency	Full-Time Law Enforcement Employees	Percent Distribution	Full-Time Police Officers	Percent Distribution
PHILADELPHIA CITY	7,427	30.8	6,625	31.2
PITTSBURGH CITY	943	3.9	880	4.1
ALLEGHENY CO POLICE	260	1.1	202	1.0
HARRISBURG CITY	230	1.0	179	.8
ALLENTOWN CITY	217	.9	197	.9
ERIE CITY	196	.8	172	.8
ALLEGHENY CO SHERIFF	185	.8	156	.7
BETHLEHEM CITY	184	.8	158	.7
READING CITY	181	.8	156	.7
SCRANTON CITY	170	.7	150	.7
LANCASTER CITY	165	.7	142	.7
UPPER DARBY TWP	145	.6	126	.6
CAPITOL POLICE DEPT	141	.6	132	.6
LOWER MERION TWP	139	.6	124	.6
MONTGOMERY CO SHERIFF	136	.6	115	.5

*** Does not include State Police or Drug Enforcement ***

**Deaths and Assaults
On Pennsylvania Law Enforcement Officers**

	2007	2008	2009	2010	2011
Number Of Offenses	3,138	3,560	3,435	3,035	2,484
Percent Change from Previous	.0	13.4	-3.5	-11.6	-18.2
Percent Change from Base	.0	13.4	9.5	-3.3	-20.9

Summary

A total of 4 Pennsylvania law enforcement officers were killed while performing their official duties in 2011. During the 5-year period from 2007 to 2011, a total of 22 Pennsylvania law enforcement officers were killed while performing their official duties.

There were 2,484 assaults on Pennsylvania law enforcement officers in 2011, representing a 18.2 percent decrease from the 3,035 assaults reported the previous year. The assault rate per 100 officers decreased to 8.8 from 10.6 the previous year.

Pittsburgh experienced the highest assault rate on law enforcement officers (39.8 per 100 officers) in 2011. Statewide, 3 of the 19 population groups had higher rates than the previous year.

**Assaults on Law Enforcement Officers
By Common Human Service Region, 2011**

Common Human Service Region	Number of Police Officers	Number of Assaults	Percent Distribution	Rate Per 100 Officers	Clearances	Percent Cleared
Southeast CHSR	11,031	1,185	47.7	10.7	1,030	86.9
Northeast CHSR	4,171	256	10.3	6.1	241	94.1
Southcentral CHSR	3,839	151	6.1	3.9	130	86.1
Central CHSR	2,021	327	13.2	16.2	320	97.9
Southwest CHSR	5,280	512	20.6	9.7	491	95.9
Northwest CHSR	1,885	53	2.1	2.8	41	77.4
TOTAL	28,227	2,484	100.0	8.8	2,253	90.7

General Discussion

Injuries were sustained by 29.2 percent of the law enforcement officers assaulted in 2011. There were 725 assaults with injury reported, for an assault with injury rate of 2.6 per 100 full-time officers. Pittsburgh had the highest assault with injury rate, at 10.7 percent, while those jurisdictions with populations of 500,000 to 999,999 had the lowest rate, at .0 per 100 full-time officers.

Statewide, 90.7 percent of the assaults on police officers were cleared by arrest. Four of the 19 population groups had clearance rates of 95 percent or above. Clearance rates of 95 percent or more were also reported for assaults in three of the 11 categories of police activity.

Personal weapons (hands, fists, feet, etc.) were employed in 79.1 percent of the assaults on Pennsylvania police officers in 2011, while 12.6 percent of the assaults were committed with dangerous weapons other than firearms and knives or cutting instruments. Assaults with firearms and knives or other cutting instruments accounted for 5.7 and 2.6 percent of attacks, respectively.

Assaults with other dangerous weapons produced the highest rate of personal injury; 31.7 percent of the officers attacked with these weapons were injured.

In 2011, 34.1 percent of the assaults happened while officers were responding to disturbance calls. This category of police activity, together with officers attempting other arrests, officers investigating suspicious persons or circumstances, and officers engaged in traffic pursuits and stops accounted for the majority of assaults on police officers.

Personal weapons were predominantly employed in the assaults during most types of police activity, and 83.3 percent of the police officers were assigned to vehicle patrols at the time of assault. Analysis revealed that 40.7 percent of the assaults on officers assigned to two-person patrols happened while the officers were responding to disturbance calls, while 55.3 percent of assaults on officers assigned to one-person patrols occurred while they were responding to disturbance calls or attempting other arrests.

In 2011, 28.3 percent of assaults on officers or detectives on special assignment took place while they were attempting other arrests, and 14.9 percent of assaults on officers on other assignments occurred when they were handling, transporting, or maintaining custody of prisoners.

Most assaults on police officers in 2011 occurred in April (237), while the fewest occurred in February (170).

In 2011, 51.7 percent of the reported assaults on police officers were committed between the hours of 6:01 p.m. and 2:00 a.m., while 25.2 percent occurred during the 4-hour period between 8:01 p.m. and midnight. Only 3.1 percent of the assaults were reported between 6:01 a.m. and 8:00 a.m.

Offenses Reported in Pennsylvania
2011

TABLE 1

Offense Classification	Number of Offenses	Cleared Offenses	Offense Clearance Rate	Rate per 100,000 Population	Offense Percent Change From 2010	Offense Clearance Percent Change From 2010
Murder and Nonnegligent Manslaughter	638	410	64.3	5.0	-2.3	-8.3
Manslaughter by Negligence	17	15	88.2	.1	-10.5	-40.0
Rape by Force	2,948	1,646	55.8	23.1	-2.6	-12.1
Assault to Rape - Attempts	372	231	62.1	2.9	-14.3	-9.8
Total Forcible Rape	3,320	1,877	56.5	26.1	-4.1	-11.8
Robbery Firearm	6,805	1,838	27.0	53.4	2.5	-4.1
Robbery Knife or Cutting Instrument	1,162	480	41.3	9.1	3.8	14.3
Robbery Other Dangerous Weapon	980	357	36.4	7.7	-4.8	-8.9
Robbery Strong Arm(Hands, Feet, Etc.)	7,170	2,919	40.7	56.3	-4.9	-3.6
Total Robbery	16,117	5,594	34.7	126.5	-1.3	-2.8
Assault Firearm	4,992	2,510	50.3	39.2	-1.1	-2.1
Assault Knife or Cutting Instrument	3,814	2,789	73.1	29.9	-1.8	-3.4
Assault Other Dangerous Weapon	5,946	3,948	66.4	46.7	-7.0	-9.2
Assault Hands, Fist, Feet, Etc.	11,140	8,266	74.2	87.4	5.2	1.0
Total Aggravated Assault	25,892	17,513	67.6	203.2	-1	-2.6
Burglary Forcible Entry	32,946	6,325	19.2	258.5	4.7	-.9
Burglary Unlawful Entry - No Force	19,689	3,619	18.4	154.5	5.8	-3.8
Burglary Attempted Forcible Entry	5,040	750	14.9	39.6	4.9	-3.2
Total Burglary	57,675	10,694	18.5	452.6	5.1	-2.1
Larceny-Theft	207,398	55,728	26.9	1,627.6	2.2	-1.8
Motor Vehicle Theft - Autos	13,739	2,782	20.2	107.8	-1.0	-3.0
Motor Vehicle Theft - Trucks and Buses	755	163	21.6	5.9	4.7	-3.6
Motor Vehicle Theft - Other Vehicles	2,318	377	16.3	18.2	12.9	3.0
Total Motor Vehicle Theft	16,812	3,322	19.8	131.9	1.0	-2.4
Arson	1,775	482	27.2	13.9	-12.9	-8.5
Total Part 1	329,644	95,635	29.0	2,586.9	2.1	-2.4
Other Assaults - Not Aggravated	86,161	58,072	67.4	676.1	-.1	.8
Forgery and Counterfeiting	7,498	3,282	43.8	58.8	6.3	3.8
Fraud	42,542	10,922	25.7	333.8	6.6	-5.8
Embezzlement	955	549	57.5	7.5	7.4	-2.1
Stolen Prop., Rec., Posses., Buying	3,691	2,481	67.2	29.0	12.6	12.0
Vandalism	99,458	13,779	13.9	780.5	-7.4	-19.1
Weapons, Carrying, Posses, Etc.	5,540	4,134	74.6	43.5	6.6	.1
Prostitution and Commercialized Vice	1,953	1,797	92.0	15.3	1.0	-2.4
Sex Offenses (Except 02 and 160)	7,886	4,342	55.1	61.9	.6	-4.3

Offenses Reported in Pennsylvania
2011

TABLE 1

Offense Classification	Number of Offenses	Cleared Offenses	Offense Clearance Rate	Rate per 100,000 Population	Offense Percent Change From 2010	Offense Clearance Percent Change From 2010
Drug Sale/Mfg - Opium - Cocaine	9,912	7,914	79.8	77.8	-4.6	-8.0
Drug Sale/Mfg - Marijuana	5,384	4,497	83.5	42.3	-7.3	-5.0
Drug Sale/Mfg - Synthetic	1,512	1,189	78.6	11.9	2.5	-.3
Drug Sale/Mfg - Other	1,217	924	75.9	9.6	16.2	26.7
Total Drug Sale or Manufacturing	18,025	14,524	80.6	141.5	-3.7	-4.8
Drug Possession - Opium - Cocaine	7,231	6,650	92.0	56.7	-2.7	-2.9
Drug Possession - Marijuana	19,345	17,299	89.4	151.8	-1.5	-3.8
Drug Possession - Synthetic	2,529	2,072	81.9	19.8	7.1	5.8
Drug Possession - Other	4,883	3,806	77.9	38.3	19.2	10.7
Total Drug Possession	33,988	29,827	87.8	266.7	1.4	-1.3
Total Drug Abuse Violations	52,013	44,351	85.3	408.2	-4	-2.5
Gambling - Book Making	33	37	112.1	.3	-17.5	146.7
Gambling - Numbers, Etc.	24	21	87.5	.2	-11.1	-12.5
Gambling - Other	131	102	77.9	1.0	-37.3	-46.6
Total Gambling	188	160	85.1	1.5	-31.9	-30.4
Offenses Against Family & Children	5,176	3,333	64.4	40.6	10.2	19.9
Driving Under the Influence	52,944	49,452	93.4	415.5	-1.0	-2.8
Liquor Law	15,377	13,482	87.7	120.7	-7.1	-7.7
Drunkenness	26,175	22,912	87.5	205.4	1.3	-1.0
Disorderly Conduct	90,644	53,603	59.1	711.3	-5.7	-13.8
Vagrancy	2,035	1,210	59.5	16.0	-3.1	-14.1
All Other Offenses (Except Traffic)	97,391	62,988	64.7	764.3	-2.8	-6.1
Total Part 2	597,627	350,849	58.7	4,689.9	-2.2	-5.3
TOTAL	927,271	446,484	48.2	7,276.8	-7	-4.7

Part 1 Offenses Reported by County
Within the Six Common Human Service Regions
2011

TABLE 2

County By Common Human Service Region	Total Crime Index	Rate per 100,000 Population	Violent Crimes	Property Crimes	Negligent				Agg. Assault	Burglary	Larceny Theft	Motor Vehicle	
					Murder	Mans	Rape	Robbery				Theft	Arson
BUCKS	13,497	2,159.4	732	12,765	8	0	78	251	395	1,837	10,241	594	93
CHESTER	8,018	1,602.1	809	7,209	8	1	75	197	529	1,312	5,588	280	29
DELAWARE	17,146	3,057.6	3,171	13,975	31	0	104	823	2,213	2,708	10,497	705	65
MONTGOMERY	16,513	2,052.2	1,433	15,080	16	1	115	499	803	2,086	12,378	557	59
PHILADELPHIA	77,952	5,092.0	18,278	59,674	324	0	833	8,250	8,871	12,057	40,166	7,451	0
Southeast CHSR	133,126	3,310.1	24,423	108,703	387	2	1,205	10,020	12,811	20,000	78,870	9,587	246
BERKS	10,458	2,416.0	1,270	9,188	19	1	63	447	741	2,303	6,179	647	59
BRADFORD	1,218	1,938.8	80	1,138	0	0	28	2	50	306	782	38	12
CARBON	1,565	2,390.9	200	1,365	0	0	16	16	168	259	1,047	42	17
LACKAWANNA	5,071	2,357.3	477	4,594	5	0	48	117	307	994	3,311	230	59
LEHIGH	9,889	3,178.9	854	9,035	16	0	83	388	367	1,612	6,728	643	52
LUZERNE	8,704	2,703.6	1,023	7,681	12	1	55	273	683	1,486	5,732	402	61
MONROE	4,891	2,870.6	453	4,438	4	0	62	131	256	1,040	3,232	144	22
NORTHAMPTON	7,263	2,283.3	622	6,641	4	0	46	191	381	993	5,392	232	24
PIKE	1,200	2,085.1	60	1,140	1	0	18	11	30	385	707	37	11
SCHUYLKILL	2,545	1,710.8	330	2,215	3	0	38	43	246	466	1,618	101	30
SULLIVAN	123	1,907.6	4	119	0	0	0	0	4	56	59	2	2
SUSQUEHANNA	715	1,643.9	56	659	0	0	17	14	25	268	334	42	15
TIOGA	601	1,427.0	31	570	2	0	7	0	22	138	384	44	4
WAYNE	807	1,522.9	63	744	1	0	22	6	34	223	471	35	15
WYOMING	363	1,279.7	11	352	0	0	3	2	6	70	254	26	2
Northeast CHSR	55,413	2,433.1	5,534	49,879	67	2	506	1,641	3,320	10,599	36,230	2,665	385
ADAMS	1,351	1,328.0	138	1,213	0	1	21	18	99	247	912	46	8
CUMBERLAND	4,003	1,687.3	255	3,748	6	0	48	70	131	620	3,025	76	27
DAUPHIN	8,903	3,310.2	1,341	7,562	14	0	105	497	725	1,542	5,539	422	59
FRANKLIN	2,658	1,783.7	181	2,477	1	0	27	58	95	576	1,803	84	14
LANCASTER	11,554	2,217.2	938	10,616	7	0	114	341	476	1,879	8,323	355	59

*Negligent Manslaughter is not included in the Crime Index.
Violent Crime includes: murder, rape, robbery, and aggravated assault.
Property Crime includes: burglary, larceny, motor vehicle theft, and arson.
The crime rate is based upon resident population.*

Part 1 Offenses Reported by County
Within the Six Common Human Service Regions
2011

TABLE 2

County By Common Human Service Region	Total Crime Index	Rate per 100,000 Population	Violent Crimes	Property Crimes	Negligent				Agg. Assault	Burglary	Larceny Theft	Motor Vehicle	
					Murder	Mans	Rape	Robbery				Theft	Arson
LEBANON	2,520	1,880.7	224	2,296	1	0	25	72	126	421	1,785	68	22
PERRY	878	1,903.9	85	793	0	0	27	12	46	298	458	30	7
YORK	10,070	2,307.7	1,325	8,745	20	1	139	465	701	1,385	6,899	391	70
Southcentral CHSR	41,937	2,213.6	4,487	37,450	49	2	506	1,533	2,399	6,968	28,744	1,472	266
BEDFORD	564	1,129.8	53	511	3	0	20	8	22	174	314	16	7
BLAIR	2,904	2,277.8	335	2,569	2	0	55	48	230	540	1,921	78	30
CAMBRIA	3,261	2,262.4	367	2,894	4	1	51	84	228	760	2,039	83	12
CENTRE	2,673	1,730.3	171	2,502	0	1	48	31	92	458	1,953	58	33
CLINTON	938	2,382.9	84	854	1	0	6	4	73	132	706	14	2
COLUMBIA	1,412	2,091.5	103	1,309	1	0	28	6	68	273	1,004	29	3
FULTON	246	1,651.9	30	216	1	0	8	2	19	48	158	5	5
HUNTINGDON	677	1,469.9	57	620	0	0	13	2	42	160	440	14	6
JUNIATA	276	1,116.7	17	259	1	0	5	9	2	83	168	8	0
LYCOMING	2,819	2,420.1	208	2,611	1	0	25	70	112	531	1,979	91	10
MIFFLIN	967	2,064.9	60	907	0	0	11	2	47	124	758	20	5
MONTOUR	279	1,522.5	57	222	1	0	8	1	47	40	173	8	1
NORTHUMBERLAND	1,675	1,766.3	302	1,373	0	1	23	12	267	247	1,046	58	22
SNYDER	860	2,159.2	93	767	1	0	13	6	73	153	594	19	1
SOMERSET	1,101	1,411.4	121	980	4	1	11	13	93	234	693	43	10
UNION	534	1,184.3	44	490	0	0	10	11	23	112	368	9	1
Central CHSR	21,186	1,912.2	2,102	19,084	20	4	335	309	1,438	4,069	14,314	553	148
ALLEGHENY	31,069	2,532.5	5,042	26,027	67	2	169	1,745	3,061	5,823	18,732	1,097	375
ARMSTRONG	739	1,068.5	66	673	0	0	17	9	40	196	437	33	7
BEAVER	4,630	2,716.4	470	4,160	2	1	38	82	348	802	3,220	128	10
BUTLER	2,599	1,409.1	226	2,373	2	0	21	48	155	450	1,846	61	16
FAYETTE	3,835	2,671.3	282	3,553	6	0	41	82	153	941	2,319	213	80
GREENE	754	2,089.7	57	697	3	0	11	7	36	202	456	32	7

*Negligent Manslaughter is not included in the Crime Index.
Violent Crime includes: murder, rape, robbery, and aggravated assault.
Property Crime includes: burglary, larceny, motor vehicle theft, and arson.
The crime rate is based upon resident population.*

Part 1 Offenses Reported by County
Within the Six Common Human Service Regions
2011

TABLE 2

County By Common Human Service Region	Total Crime Index	Rate per 100,000 Population	Violent Crimes	Property Crimes	Negligent				Agg. Assault	Burglary	Larceny Theft	Motor Vehicle	
					Murder	Mans	Rape	Robbery				Theft	Arson
INDIANA	1,719	1,927.9	283	1,436	1	0	37	23	222	324	1,049	57	6
WASHINGTON	4,040	1,970.2	403	3,637	5	0	70	81	247	750	2,716	123	48
WESTMORELAND	5,826	1,590.1	579	5,247	9	0	68	103	399	1,092	3,931	172	52
Southwest CHSR	55,211	2,216.3	7,408	47,803	95	3	472	2,180	4,661	10,580	34,706	1,916	601
CAMERON	103	2,019.2	7	96	0	0	1	1	5	53	43	0	0
CLARION	646	1,610.7	34	612	0	0	6	2	26	168	419	22	3
CLEARFIELD	2,115	2,582.4	220	1,895	0	0	18	12	190	393	1,432	65	5
CRAWFORD	1,395	1,566.6	64	1,331	4	0	11	17	32	373	929	28	1
ELK	733	2,287.2	37	696	0	0	16	5	16	186	490	13	7
ERIE	8,305	2,950.7	681	7,624	8	0	129	192	352	1,996	5,381	205	42
FOREST	128	1,653.5	28	100	0	0	4	1	23	41	56	3	0
JEFFERSON	617	1,360.7	52	565	0	1	11	2	39	137	388	29	11
LAWRENCE	3,036	3,298.8	361	2,675	5	0	21	114	221	814	1,731	106	24
MCKEAN	908	2,083.1	77	831	1	0	13	3	60	176	633	14	8
MERCER	2,741	2,342.5	267	2,474	1	1	24	69	173	674	1,708	80	12
POTTER	218	1,244.8	20	198	1	1	7	1	11	72	112	10	4
VENANGO	810	1,468.3	86	724	0	1	22	14	50	159	528	28	9
WARREN	999	2,381.5	79	920	0	0	13	1	65	217	684	16	3
Northwest CHSR	22,754	2,395.1	2,013	20,741	20	4	296	434	1,263	5,459	14,534	619	129
State Total	329,627	2,586.8	45,967	283,660	638	17	3,320	16,117	25,892	57,675	207,398	16,812	1,775

*Negligent Manslaughter is not included in the Crime Index.
Violent Crime includes: murder, rape, robbery, and aggravated assault.
Property Crime includes: burglary, larceny, motor vehicle theft, and arson.
The crime rate is based upon resident population.*

Part 1 Offense Clearances Reported by County
Within the Six Common Human Service Regions
2011

TABLE 3

County By Common Human Service Region	Crime Index Offenses	Crime Index Cleared	Clearance Rate	Violent Crimes	Property Crimes	Murder	Negligent Mans	Rape	Robbery	Agg. Assault	Burglary	Larceny Theft	Motor Vehicle Theft	Arson
BUCKS	13,497	3,354	24.8	471	2,883	6	0	40	99	326	333	2,430	96	24
CHESTER	8,018	2,128	26.5	545	1,583	5	1	36	79	425	251	1,264	61	7
DELAWARE	17,146	4,322	25.2	1,425	2,897	18	0	45	204	1,158	422	2,371	93	11
MONTGOMERY	16,513	6,278	38.0	1,067	5,211	13	1	68	300	686	570	4,456	147	38
PHILADELPHIA	77,952	18,540	23.8	9,022	9,518	195	0	611	2,677	5,539	1,603	6,918	997	0
Southeast CHSR	133,126	34,622	26.0	12,530	22,092	237	2	800	3,359	8,134	3,179	17,439	1,394	80
BERKS	10,458	3,058	29.2	774	2,284	13	0	43	133	585	298	1,883	86	17
BRADFORD	1,218	324	26.6	71	253	1	0	24	2	44	73	158	17	5
CARBON	1,565	435	27.8	126	309	0	0	6	8	112	41	245	14	9
LACKAWANNA	5,071	1,108	21.8	227	881	4	0	20	30	173	141	689	32	19
LEHIGH	9,889	2,608	26.4	306	2,302	6	0	12	75	213	192	1,939	160	11
LUZERNE	8,704	2,296	26.4	590	1,706	11	1	20	87	472	229	1,395	67	15
MONROE	4,891	1,143	23.4	253	890	3	0	21	43	186	112	758	16	4
NORTHAMPTON	7,263	1,992	27.4	355	1,637	3	0	21	57	274	185	1,392	52	8
PIKE	1,200	297	24.8	33	264	1	0	5	2	25	68	189	4	3
SCHUYLKILL	2,545	1,024	40.2	261	763	2	0	31	24	204	138	586	35	4
SULLIVAN	123	45	36.6	7	38	0	0	0	0	7	17	19	2	0
SUSQUEHANNA	715	189	26.4	43	146	0	0	13	8	22	26	100	13	7
TIOGA	601	176	29.3	20	156	2	0	6	0	12	24	120	11	1
WAYNE	807	293	36.3	56	237	2	0	12	6	36	58	167	7	5
WYOMING	363	144	39.7	8	136	0	0	3	0	5	27	100	8	1
Northeast CHSR	55,413	15,132	27.3	3,130	12,002	48	1	237	475	2,370	1,629	9,740	524	109
ADAMS	1,351	512	37.9	104	408	0	0	11	12	81	57	341	9	1
CUMBERLAND	4,003	1,293	32.3	156	1,137	6	0	21	37	92	145	962	18	12
DAUPHIN	8,903	2,410	27.1	748	1,662	14	0	43	160	531	257	1,310	79	16
FRANKLIN	2,658	898	33.8	132	766	1	0	17	32	82	86	638	38	4
LANCASTER	11,554	3,690	31.9	582	3,108	5	0	77	114	386	409	2,583	101	15
LEBANON	2,520	744	29.5	154	590	1	0	13	35	105	104	470	13	3
PERRY	878	255	29.0	62	193	0	0	19	7	36	60	124	4	5
YORK	10,070	3,234	32.1	599	2,635	7	2	64	104	424	304	2,217	82	32
Southcentral CHSR	41,937	13,036	31.1	2,537	10,499	34	2	265	501	1,737	1,422	8,645	344	88

*Negligent Manslaughter is not included in the Crime Index.
Violent Crime includes: murder, rape, robbery, and aggravated assault.
Property Crime includes: burglary, larceny, motor vehicle theft, and arson.
The crime rate is based upon resident population.*

Part 1 Offense Clearances Reported by County
 Within the Six Common Human Service Regions
 2011

TABLE 3

County By Common Human Service Region	Crime Index Offenses	Crime Index Cleared	Clearance Rate	Violent Crimes	Property Crimes	Murder	Negligent Mans	Rape	Robbery	Agg. Assault	Burglary	Larceny Theft	Motor Vehicle Theft	Arson
BEDFORD	564	172	30.5	35	137	1	0	10	4	20	51	77	6	3
BLAIR	2,904	1,000	34.4	248	752	2	1	39	20	187	131	576	35	10
CAMBRIA	3,261	1,309	40.1	272	1,037	5	0	44	42	181	159	847	24	7
CENTRE	2,673	866	32.4	113	753	1	0	18	14	80	80	644	26	3
CLINTON	938	349	37.2	72	277	1	0	7	3	61	21	254	2	0
COLUMBIA	1,412	389	27.5	60	329	1	0	9	3	47	55	264	9	1
FULTON	246	80	32.5	21	59	1	0	5	1	14	8	50	0	1
HUNTINGDON	677	242	35.7	35	207	0	0	6	0	29	31	172	4	0
JUNIATA	276	73	26.4	5	68	0	0	2	2	1	17	50	1	0
LYCOMING	2,819	820	29.1	113	707	1	0	14	28	70	96	565	41	5
MIFFLIN	967	193	20.0	41	152	0	0	6	1	34	28	117	7	0
MONTOUR	279	95	34.1	41	54	1	0	1	0	39	6	45	3	0
NORTHUMBERLAND	1,675	667	39.8	211	456	0	2	10	9	192	79	351	20	6
SNYDER	860	361	42.0	64	297	1	0	8	2	53	36	253	8	0
SOMERSET	1,101	330	30.0	94	236	2	0	7	7	78	59	165	9	3
UNION	534	198	37.1	25	173	0	0	1	6	18	28	141	3	1
Central CHSR	21,186	7,144	33.7	1,450	5,694	17	3	187	142	1,104	885	4,571	198	40
ALLEGHENY	31,069	9,867	31.8	2,926	6,941	34	3	105	693	2,094	1,261	5,195	405	80
ARMSTRONG	739	276	37.3	44	232	0	0	10	5	29	51	167	10	4
BEAVER	4,630	1,439	31.1	263	1,176	2	1	17	26	218	191	943	40	2
BUTLER	2,599	882	33.9	169	713	2	0	7	32	128	79	605	23	6
FAYETTE	3,835	1,113	29.0	160	953	3	0	19	29	109	174	712	44	23
GREENE	754	226	30.0	36	190	3	0	6	5	22	43	135	12	0
INDIANA	1,719	646	37.6	198	448	1	0	17	14	166	77	349	21	1
WASHINGTON	4,040	1,558	38.6	256	1,302	4	0	35	42	175	217	1,029	52	4
WESTMORELAND	5,826	2,028	34.8	395	1,633	9	0	27	70	289	258	1,303	61	11
Southwest CHSR	55,211	18,035	32.7	4,447	13,588	58	4	243	916	3,230	2,351	10,438	668	131

*Negligent Manslaughter is not included in the Crime Index.
 Violent Crime includes: murder, rape, robbery, and aggravated assault.
 Property Crime includes: burglary, larceny, motor vehicle theft, and arson.
 The crime rate is based upon resident population.*

Part 1 Offense Clearances Reported by County
 Within the Six Common Human Service Regions
 2011

TABLE 3

County By Common Human Service Region	Crime Index Offenses	Crime Index Cleared	Clearance Rate	Violent Crimes	Property Crimes	Murder	Negligent Mans	Rape	Robbery	Agg. Assault	Burglary	Larceny Theft	Motor Vehicle Theft	Arson
CAMERON	103	53	51.5	10	43	0	0	2	0	8	31	12	0	0
CLARION	646	187	28.9	22	165	0	0	2	0	20	31	128	6	0
CLEARFIELD	2,115	784	37.1	160	624	0	0	9	4	147	80	518	23	3
CRAWFORD	1,395	422	30.3	42	380	2	0	7	7	26	72	295	13	0
ELK	733	349	47.6	18	331	0	0	4	1	13	102	222	6	1
ERIE	8,305	2,129	25.6	341	1,788	6	0	44	77	214	285	1,438	55	10
FOREST	128	48	37.5	25	23	0	0	4	1	20	4	16	3	0
JEFFERSON	617	267	43.3	52	215	0	0	4	2	46	34	167	7	7
LAWRENCE	3,036	1,128	37.2	244	884	5	0	15	63	161	158	695	25	6
MCKEAN	908	394	43.4	39	355	1	0	7	3	28	125	218	9	3
MERCER	2,741	1,012	36.9	187	825	1	1	15	31	140	184	612	29	0
POTTER	218	93	42.7	17	76	1	1	6	1	9	16	53	5	2
VENANGO	810	373	46.0	69	304	0	1	15	9	45	43	248	11	2
WARREN	999	412	41.2	74	338	0	0	11	2	61	63	273	2	0
Northwest CHSR	22,754	7,651	33.6	1,300	6,351	16	3	145	201	938	1,228	4,895	194	34
State Total	329,627	95,620	29.0	25,394	70,226	410	15	1,877	5,594	17,513	10,694	55,728	3,322	482

*Negligent Manslaughter is not included in the Crime Index.
 Violent Crime includes: murder, rape, robbery, and aggravated assault.
 Property Crime includes: burglary, larceny, motor vehicle theft, and arson.
 The crime rate is based upon resident population.*

Offenses by Metropolitan Statistical Area
2011

TABLE 4

Metropolitan Statistical Area	Estimated Population 2011	Index Offenses	Rate Index Offenses	Index Offenses Percent Change From 2010	Part II Offenses	Rate Part II Offenses	Part II Offenses Percent Change From 2010
ALLENTOWN CITY	118,408	5,241	4,426.2	-10.4	8,546	7,217.4	-4
BETHLEHEM CITY	75,221	2,084	2,770.5	-10.0	4,924	6,546.0	7.5
SUBURBAN	500,997	11,225	2,240.5	3.6	22,988	4,588.5	-5.9
Allen-Beth-Easton MSA	694,626	18,550	2,670.5	-2.4	36,458	5,248.6	-3.0
CARBON LEHIGH NORTHAMPTON							
ALTOONA CITY	46,468	1,251	2,692.2	11.3	3,078	6,623.9	-4.0
SUBURBAN	81,026	1,653	2,040.1	9.7	3,056	3,771.6	2.7
Altoona MSA	127,494	2,904	2,277.8	10.4	6,134	4,811.2	-7
BLAIR							
ERIE CITY	102,111	4,201	4,114.2	4.3	5,863	5,741.8	-5.0
SUBURBAN	271,383	4,196	1,546.2	7.2	7,914	2,916.2	10.6
Erie MSA	373,494	8,397	2,248.2	5.7	13,777	3,688.7	3.4
ERIE LAWRENCE							
CARLISLE BORO	18,742	526	2,806.5	-14.5	1,057	5,639.7	-6.6
HARRISBURG CITY	49,686	3,225	6,490.8	6.0	5,223	10,512.0	-11.0
SUBURBAN	483,879	10,033	2,073.5	3.5	20,156	4,165.5	-2.0
Hbg-Carlisle MSA	552,307	13,784	2,495.7	3.2	26,436	4,786.5	-4.1
CUMBERLAND DAUPHIN PERRY							
JOHNSTOWN CITY	22,572	1,114	4,935.3	23.0	2,072	9,179.5	5.8
SUBURBAN	121,565	2,147	1,766.1	8.5	3,828	3,148.9	-4
Johnstown MSA	144,137	3,261	2,262.4	13.1	5,900	4,093.3	1.7
CAMBRIA							
LANCASTER CITY	59,511	3,536	5,941.8	3.9	6,503	10,927.4	-1.8
SUBURBAN	461,607	8,018	1,737.0	11.5	14,412	3,122.1	-4.7
Lancaster MSA	521,118	11,554	2,217.2	9.1	20,915	4,013.5	-3.8
LANCASTER							
LEBANON CITY	25,558	735	2,875.8	-5.6	1,217	4,761.7	-14.3
SUBURBAN	108,436	1,785	1,646.1	11.4	4,005	3,693.4	3.0
Lebanon MSA	133,994	2,520	1,880.7	5.8	5,222	3,897.2	-1.6
LEBANON							
SUBURBAN	57,552	1,200	2,085.1	2.8	2,103	3,654.1	-6.6
New York-Newark-Edison MSA	57,552	1,200	2,085.1	2.8	2,103	3,654.1	-6.6
PIKE							
PHILADELPHIA CITY	1,530,873	77,952	5,092.0	2.1	103,233	6,743.4	-1.0
SUBURBAN	2,490,907	55,136	2,213.5	3.8	97,957	3,932.6	-4.2

Offenses by Metropolitan Statistical Area
2011

TABLE 4

Metropolitan Statistical Area	Estimated Population 2011	Index Offenses	Rate Index Offenses	Index Offenses Percent Change From 2010	Part II Offenses	Rate Part II Offenses	Part II Offenses Percent Change From 2010
Philadelphia MSA BUCKS CHESTER DELAWARE MONTGOMERY PHILADELPHIA	4,021,780	133,088	3,309.2	2.8	201,190	5,002.5	-2.6
ALLEGHENY HOUSING AUTHORITY	0	29	.0	45.0	132	.0	2.3
PITTSBURGH CITY	308,609	12,734	4,126.3	-10.6	21,292	6,899.3	3.3
SUBURBAN	1,690,874	39,938	2,362.0	-.1	86,913	5,140.1	-3.4
Pittsburgh MSA ALLEGHENY ARMSTRONG BEAVER BUTLER FAYETTE WASHINGTON	1,999,483	52,701	2,635.7	-2.9	108,337	5,418.3	-2.1
READING CITY	88,363	4,091	4,629.8	-8.2	6,040	6,835.4	-1.1
SUBURBAN	344,501	6,288	1,825.2	3.4	13,535	3,928.9	6.1
Reading MSA BERKS	432,864	10,379	2,397.8	-1.5	19,575	4,522.2	3.8
SCRANTON CITY	76,332	2,794	3,660.3	4.2	5,668	7,425.5	-9.3
WILKES-BARRE CITY	41,630	1,700	4,083.6	-15.8	2,881	6,920.5	5.8
SUBURBAN	653,299	11,056	1,692.3	4.4	23,755	3,636.2	-3.2
Scranton-Wilkes-Barre MSA COLUMBIA LACKAWANNA LUZERNE WYOMING	771,261	15,550	2,016.2	1.7	32,304	4,188.5	-3.6
STATE COLLEGE BORO	56,608	960	1,695.9	-2.4	4,714	8,327.4	-10.0
SUBURBAN	97,873	1,713	1,750.2	3.3	4,990	5,098.4	5.2
State College MSA CENTRE	154,481	2,673	1,730.3	1.1	9,704	6,281.7	-2.8
WILLIAMSPORT CITY	29,475	1,362	4,620.9	1.6	2,608	8,848.2	1.6
SUBURBAN	87,006	1,457	1,674.6	18.9	3,129	3,596.3	6.6
Williamsport MSA LYCOMING	116,481	2,819	2,420.1	9.9	5,737	4,925.3	4.3
YORK CITY	43,857	2,478	5,650.2	-.7	4,297	9,797.8	-21.5
SUBURBAN	392,502	7,592	1,934.3	.2	15,757	4,014.5	-2.2
York-Hanover MSA YORK	436,359	10,070	2,307.7	.0	20,054	4,595.8	-7.1
SUBURBAN	117,010	2,741	2,342.5	5.3	3,446	2,945.0	-12.4
Youngstown-Warren-Boardman MSA MERCER	117,010	2,741	2,342.5	5.3	3,446	2,945.0	-12.4

Offenses by Metropolitan Statistical Area, 2011

TABLE 4
Statewide Summary

Metropolitan Statistical Area	Estimated Population 2011	Crime Index Offenses	Rate per 100,000 Population	Index Crimes Percent Change From 2010	Part II Offenses	Rate per 100,000 Population	Part II Offenses Percent Change From 2010
MSA Core Cities	2,694,024	126,013	4,677.5	-.5	189,348	7,028.4	-1.9
MSA Suburban	7,983,903	164,515	2,060.6	3.6	324,266	4,061.5	-2.8
MSA Total	10,677,927	290,528	2,720.8	1.8	513,614	4,810.1	-2.5
MSA Percent of PA	83.8	88.1			85.9		
Non-MSA	995,465	22,295	2,239.7	1.9	52,392	5,263.1	1.0
Rural/State Police	1,069,494	16,804	1,571.2	8.2	31,621	2,956.6	-3.7
Non-MSA and Rural Total	2,064,959	39,099	1,893.5	4.5	84,013	4,068.5	-.8
Statewide Total	12,742,886	329,627	2,586.8	2.1	597,627	4,689.9	-2.2

Murder Victims by Age, Sex, and Race, 2011

Table 5

Age Group	Percent	Total	Total Male	Total Female	White Total	White Male	White Female	Non-White Total	Non-White Male	Non-White Female
Infant	2.7	17	15	2	8	6	2	9	9	0
1-4	2.7	17	10	7	10	7	3	7	3	4
5-9	.8	5	2	3	4	1	3	1	1	0
10-14	.6	4	3	1	1	1	0	3	2	1
15-17	2.5	16	12	4	5	3	2	11	9	2
18-19	9.4	60	55	5	11	10	1	49	45	4
20-24	24.1	154	137	17	36	26	10	118	111	7
25-29	14.3	91	77	14	21	15	6	70	62	8
30-34	9.7	62	55	7	20	17	3	42	38	4
35-39	6.7	43	33	10	15	8	7	28	25	3
40-44	6.9	44	34	10	21	15	6	23	19	4
45-49	5.6	36	25	11	17	10	7	19	15	4
50-54	3.3	21	16	5	9	7	2	12	9	3
55-59	3.9	25	21	4	12	9	3	13	12	1
60-64	1.7	11	7	4	6	2	4	5	5	0
65-69	.9	6	4	2	6	4	2	0	0	0
70+	4.1	26	15	11	22	11	11	4	4	0
Distribution		100.0	81.7	18.3	35.1	23.8	11.3	64.9	57.8	7.1
Total	100.0	638	521	117	224	152	72	414	369	45

Murder Offenders by Age, Sex, and Race, 2011

Table 6

Age Group	Percent	Total	Total Male	Total Female	White Total	White Male	White Female	Non-White Total	Non-White Male	Non-White Female
15-17	3.6	14	13	1	2	1	1	12	12	0
18-19	10.6	41	41	0	13	13	0	28	28	0
20-24	25.6	99	90	9	29	25	4	70	65	5
25-29	21.7	84	74	10	28	23	5	56	51	5
30-34	8.3	32	28	4	12	12	0	20	16	4
35-39	5.9	23	22	1	16	15	1	7	7	0
40-44	7.8	30	22	8	20	13	7	10	9	1
45-49	4.9	19	13	6	9	7	2	10	6	4
50-54	4.4	17	14	3	9	7	2	8	7	1
55-59	2.1	8	7	1	5	5	0	3	2	1
60-64	.3	1	1	0	1	1	0	0	0	0
65-69	2.3	9	9	0	3	3	0	6	6	0
70+	2.6	10	9	1	9	8	1	1	1	0
Distribution		100.0	88.6	11.4	40.3	34.4	5.9	59.7	54.3	5.4
Total	100.0	387	343	44	156	133	23	231	210	21

Part 2 Offenses Reported by County
Within the Six Common Human Service Regions
2011

TABLE 7

County By Common Human Service Region	Part II Total Offenses	Rate per 100,000 Population	Other Asslts	Forgery	Fraud	Embezzlement	Stolen Propy	Vandalism	Weapon	Prostitution	Sex Offense	Drug Abuse	Gambling	Family Offense	DUI	Liquor Law	Drunk enness	Disord Conduct	Vag rancy	All Other
BUCKS	21,209	3,393.3	1,250	423	2,625	48	118	4,305	115	10	246	1,809	1	68	3,172	546	980	3,119	57	2,317
CHESTER	17,880	3,572.6	1,225	170	1,313	7	92	3,116	61	4	179	1,460	1	203	2,340	872	1,189	2,896	50	2,702
DELAWARE	26,434	4,713.9	1,437	380	2,174	8	142	4,816	347	23	165	2,615	6	84	1,871	693	1,671	5,980	42	3,980
MONTGOMERY	32,495	4,038.5	2,642	364	3,561	21	136	4,648	119	68	306	2,809	0	563	3,219	830	2,422	5,277	186	5,324
PHILADELPHIA	103,233	6,743.4	26,048	1,022	9,272	389	106	17,255	1,664	1,076	1,537	13,075	54	131	5,333	1,108	512	3,327	641	20,683
Southeast CHSR	201,251	5,004.0	32,602	2,359	18,945	473	594	34,140	2,306	1,181	2,433	21,768	62	1,049	15,935	4,049	6,774	20,599	976	35,006
BERKS	19,658	4,541.4	2,864	172	1,407	36	105	3,563	105	23	154	1,451	19	1,067	1,482	487	777	2,698	11	3,237
BRADFORD	2,786	4,434.8	318	32	128	3	15	453	16	0	51	157	0	19	433	32	74	596	6	453
CARBON	3,872	5,915.3	312	37	250	3	34	585	35	0	53	245	2	47	381	48	103	1,002	8	727
LACKAWANNA	11,225	5,218.0	1,105	49	542	32	60	1,816	44	43	126	756	11	299	858	303	599	2,115	49	2,418
LEHIGH	16,925	5,440.7	2,711	261	1,330	16	106	3,070	199	25	335	978	0	141	1,524	242	698	1,848	15	3,426
LUZERNE	17,021	5,287.0	1,101	208	760	6	147	2,759	147	9	183	1,111	14	189	1,175	325	1,172	4,535	54	3,126
MONROE	10,418	6,114.4	937	196	520	10	62	1,432	58	1	129	647	1	19	1,789	277	501	2,482	7	1,350
NORTHAMPTON	15,777	4,959.9	1,586	257	949	11	68	3,231	77	13	150	1,291	7	54	1,516	470	762	2,395	11	2,929
PIKE	2,103	3,654.1	446	13	140	5	16	359	11	0	48	154	1	4	176	51	25	215	0	439
SCHUYLKILL	7,172	4,821.1	1,065	61	342	8	22	1,158	34	4	89	453	1	63	485	127	237	1,440	32	1,551
SULLIVAN	216	3,349.9	75	4	12	0	0	31	2	0	1	8	0	0	32	2	0	5	0	44
SUSQUEHANNA	1,451	3,336.1	296	13	35	3	22	154	6	0	56	101	0	24	149	29	15	114	0	434
TIOGA	1,409	3,345.6	315	14	91	4	12	213	4	0	20	57	0	18	242	65	46	193	0	115
WAYNE	1,724	3,253.4	374	11	66	0	9	229	7	0	33	134	1	5	170	38	24	305	3	315
WYOMING	855	3,014.2	215	3	37	1	13	136	3	0	22	29	0	1	109	19	13	146	1	107
Northeast CHSR	112,612	4,944.6	13,720	1,331	6,609	138	691	19,189	748	118	1,450	7,572	57	1,950	10,521	2,515	5,046	20,089	197	20,671
ADAMS	2,878	2,829.1	583	31	153	15	30	491	26	1	84	189	0	15	334	90	123	357	2	354
CUMBERLAND	7,295	3,075.0	1,343	93	544	13	38	1,124	45	4	130	685	0	22	1,046	548	403	639	2	616
DAUPHIN	16,909	6,286.9	2,957	232	1,130	27	486	2,312	138	71	302	1,905	6	128	1,240	242	943	2,494	126	2,170
FRANKLIN	4,762	3,195.6	1,213	80	311	3	35	831	20	3	74	425	2	9	690	109	169	355	4	429
LANCASTER	20,915	4,013.5	2,430	257	1,366	23	157	3,654	179	25	469	1,183	1	150	1,632	607	1,262	3,230	65	4,225
LEBANON	5,222	3,897.2	783	38	348	6	33	1,028	36	0	60	377	0	22	501	114	184	964	8	720
PERRY	2,232	4,840.0	445	74	468	8	8	364	10	0	113	135	0	8	152	26	24	190	2	205
YORK	20,054	4,595.8	1,813	219	1,358	10	123	3,437	274	85	297	2,025	2	123	2,556	577	726	4,173	15	2,241
Southcentral CHSR	80,267	4,236.8	11,567	1,024	5,678	105	910	13,241	728	189	1,529	6,924	11	477	8,151	2,313	3,834	12,402	224	10,960
BEDFORD	1,304	2,612.1	367	14	69	2	15	228	6	0	27	60	0	4	128	39	46	142	0	157
BLAIR	6,134	4,811.2	1,388	92	272	12	49	742	43	0	88	592	0	48	510	233	393	710	8	954
CAMBRIA	5,901	4,094.0	952	80	195	4	34	980	29	1	58	247	2	67	565	162	502	895	55	1,073
CENTRE	9,709	6,284.9	573	152	514	3	20	1,344	39	1	110	677	0	6	771	1,342	551	3,134	4	468
CLINTON	1,284	3,261.9	144	26	77	1	4	323	3	1	17	56	0	2	186	86	39	200	2	117
COLUMBIA	3,203	4,744.5	600	168	25	0	19	600	18	0	37	236	0	28	247	303	96	848	4	394
FULTON	602	4,042.4	132	10	32	1	16	107	4	0	18	70	-1	3	86	16	7	34	0	67
HUNTINGDON	1,268	2,753.0	354	6	49	1	4	259	3	0	30	101	0	3	159	24	27	117	0	131
JUNIATA	635	2,569.3	160	5	26	1	3	90	4	0	25	30	0	2	61	38	29	92	0	69
LYCOMING	5,737	4,925.3	791	110	268	9	39	1,057	44	1	94	443	0	14	596	186	247	654	3	1,181
MIFFLIN	2,429	5,186.7	98	15	133	2	10	410	12	0	52	115	0	29	143	30	137	993	12	238
MONTOUR	733	4,000.0	82	16	53	0	2	118	1	0	9	38	0	2	69	11	17	188	1	126
NORTHUMBERLAND	3,164	3,336.5	478	22	169	5	33	559	19	0	40	305	3	31	320	94	166	462	10	448
SNYDER	1,463	3,673.2	180	14	69	2	6	257	9	0	23	74	0	12	152	101	68	290	6	200
SOMERSET	1,823	2,337.0	367	15	73	4	15	287	7	0	44	110	0	6	263	45	77	226	0	284
UNION	945	2,095.8	198	10	122	0	4	96	2	0	21	34	0	12	95	68	46	117	2	118
Central CHSR	46,334	4,181.9	6,432	612	2,301	47	273	7,457	243	4	693	3,188	4	269	4,351	2,778	2,448	9,102	107	6,025
ALLEGHENY	62,149	5,065.9	8,860	1,080	4,187	69	459	9,986	836	387	509	6,337	24	645	4,636	1,199	3,281	10,024	116	9,514

Part 2 Offenses Reported by County
 Within the Six Common Human Service Regions
 2011

TABLE 7

County By Common Human Service Region	Part II Total Offenses	Rate per 100,000 Population	Other Asslts	Forgery	Fraud	Embezzlement	Stolen Propy	Vandalism	Weapon	Prostitution	Sex Offense	Drug Abuse	Gambling	Family Offense	DUI	Liquor Law	Drunk enness	Disord Conduct	Vag rancy	All Other
ARMSTRONG	2,250	3,253.3	332	7	75	2	16	224	7	1	26	169	0	16	267	79	84	301	1	643
BEAVER	9,992	5,862.2	814	111	413	3	69	1,607	122	32	74	534	7	166	587	86	288	2,860	38	2,181
BUTLER	5,970	3,236.7	711	43	457	11	33	896	29	4	67	291	4	20	800	186	328	1,034	3	1,053
FAYETTE	6,412	4,466.4	1,242	72	213	14	180	1,256	35	2	69	425	1	29	902	104	324	829	1	714
GREENE	1,537	4,259.7	209	30	53	2	21	216	5	1	19	119	0	4	277	46	115	253	0	167
INDIANA	4,284	4,804.7	584	70	192	4	14	665	26	1	78	517	0	12	612	379	279	400	3	448
WASHINGTON	8,908	4,344.1	1,347	129	368	11	48	1,402	55	2	83	799	1	81	910	380	371	2,038	6	877
WESTMORELAND	12,861	3,510.2	1,353	145	617	4	50	2,520	72	1	187	947	14	74	1,224	215	590	2,769	14	2,065
Southwest CHSR	114,363	4,590.8	15,452	1,687	6,575	120	890	18,772	1,187	431	1,112	10,138	51	1,047	10,215	2,674	5,660	20,508	182	17,662
CAMERON	168	3,293.5	44	1	9	1	4	33	3	0	4	3	0	1	17	1	3	23	0	21
CLARION	1,691	4,216.1	331	9	76	0	7	268	12	0	35	153	1	10	186	126	102	221	0	154
CLEARFIELD	6,514	7,953.4	979	42	287	5	56	789	31	1	54	247	1	53	359	63	268	1,771	280	1,228
CRAWFORD	2,660	2,987.2	473	8	157	5	20	466	19	0	80	176	0	6	355	91	263	304	2	235
ELK	1,668	5,204.7	185	6	124	3	4	326	8	0	19	65	0	73	129	25	38	224	0	439
ERIE	13,695	4,865.7	2,241	206	857	21	76	2,235	90	21	236	721	0	69	1,008	394	1,072	2,031	42	2,375
FOREST	209	2,699.9	65	1	14	1	4	23	22	0	2	5	0	1	31	1	0	20	0	19
JEFFERSON	1,492	3,290.4	336	8	82	6	10	215	3	3	29	116	0	7	184	32	65	212	0	184
LAWRENCE	3,496	3,798.6	368	45	172	0	48	754	81	2	47	288	0	37	383	81	77	557	3	553
MCKEAN	2,441	5,600.0	186	31	72	1	43	370	6	0	35	62	1	70	240	67	97	780	4	376
MERCER	3,610	3,085.2	576	42	242	12	40	602	32	0	43	269	0	15	366	63	218	488	7	595
POTTER	649	3,705.8	141	5	53	0	2	95	5	0	18	53	0	5	83	31	15	89	0	54
VENANGO	2,676	4,850.7	256	37	141	16	15	201	9	0	36	179	0	25	300	47	131	668	0	615
WARREN	1,831	4,364.9	207	44	148	1	4	282	7	3	31	86	0	12	130	26	64	556	11	219
Northwest CHSR	42,800	4,505.2	6,388	485	2,434	72	333	6,659	328	30	669	2,423	3	384	3,771	1,048	2,413	7,944	349	7,067
State Total	597,627	4,689.9	86,161	7,498	42,542	955	3,691	99,458	5,540	1,953	7,886	52,013	188	5,176	52,944	15,377	26,175	90,644	2,035	97,391

**Part 2 Offense Clearances Reported by County
Within the Six Common Human Service Regions
2011**

TABLE 8

County By Common Human Service Region	Part II Total Offenses	Total Clearances	Clearance Rate	Other Assaults	Forgery	Fraud	Embezzlement	Stolen Property	Vandalism	Weapons	Prostitution	Sex Offenses	Drug Abuse	Gambling	Family Offenses	DUI	Liquor Law	Drunk	Disorderly Conduct	Vagrancy	All Other
BUCKS	21,209	11,588	54.6	998	120	399	12	87	440	68	8	117	1,591	1	32	2,922	462	875	1,857	14	1,585
CHESTER	17,880	11,443	64.0	1,031	71	251	5	59	331	50	4	78	1,222	0	109	2,253	825	1,136	1,844	38	2,136
DELAWARE	26,434	11,115	42.0	794	95	341	4	65	358	161	17	77	2,036	2	46	1,597	537	1,059	2,287	32	1,607
MONTGOMERY	32,495	20,672	63.6	2,226	165	1,021	11	105	965	104	57	184	2,376	0	471	3,026	775	2,318	3,336	33	3,499
PHILADELPHIA	103,233	52,463	50.8	10,288	524	854	213	97	727	1,598	1,073	1,025	12,706	53	98	5,001	527	497	3,154	624	13,404
Southeast CHSR	201,251	107,281	53.3	15,337	975	2,866	245	413	2,821	1,981	1,159	1,481	19,931	56	756	14,799	3,126	5,885	12,478	741	22,231
BERKS	19,658	14,062	71.5	2,494	90	591	21	73	534	98	24	86	1,366	25	886	1,460	471	770	2,252	9	2,812
BRADFORD	2,786	1,381	49.6	281	11	27	3	9	56	6	0	25	94	0	6	336	26	45	243	1	212
CARBON	3,872	1,796	46.4	272	12	98	1	18	93	13	0	27	144	2	6	337	37	86	391	0	259
LACKAWANNA	11,225	5,506	49.1	453	21	86	32	31	181	26	38	56	611	8	107	677	228	424	941	25	1,561
LEHIGH	16,925	10,000	59.1	1,674	97	354	9	72	254	102	25	85	896	0	18	1,520	237	683	1,221	15	2,738
LUZERNE	17,021	7,874	46.3	778	48	118	4	88	339	75	6	64	879	13	75	1,046	293	927	1,640	30	1,451
MONROE	10,418	5,288	50.8	778	23	106	4	20	174	38	0	46	437	0	3	1,520	200	197	1,080	1	661
NORTHAMPTON	15,777	8,353	52.9	1,334	46	189	13	32	494	63	11	77	1,009	3	24	1,422	438	716	1,040	3	1,439
PIKE	2,103	1,418	67.4	418	8	57	2	6	62	9	0	12	113	1	2	176	49	22	144	0	337
SCHUYLKILL	7,172	4,602	64.2	907	25	195	2	13	232	28	3	53	352	6	58	461	115	218	904	24	1,006
SULLIVAN	216	182	84.3	72	3	8	0	0	8	4	0	1	13	0	0	32	2	0	6	0	33
SUSQUEHANNA	1,451	1,494	103.0	284	12	9	3	17	46	6	0	50	98	0	18	138	28	15	105	0	665
TIOGA	1,409	1,083	76.9	301	4	64	0	4	301	2	0	14	39	0	15	228	59	45	155	0	94
WAYNE	1,724	1,243	72.1	336	7	15	0	5	47	5	0	13	106	1	1	166	37	19	250	2	233
WYOMING	855	611	71.5	200	7	15	1	9	26	6	0	11	16	0	0	108	17	12	111	0	72
Northeast CHSR	112,612	64,893	57.6	10,582	420	1,932	99	400	2,592	481	107	620	6,173	59	1,219	9,627	2,237	4,179	10,483	110	13,573
ADAMS	2,878	1,961	68.1	548	28	81	10	23	105	22	1	33	142	0	11	326	87	115	199	2	228
CUMBERLAND	7,295	5,163	70.8	1,004	28	303	12	28	210	32	2	86	610	2	8	978	546	352	479	1	440
DAUPHIN	16,909	10,323	61.1	2,004	110	380	7	357	283	107	67	157	1,459	3	61	1,182	227	842	1,654	100	1,323
FRANKLIN	4,762	3,398	71.4	1,099	38	71	1	24	144	19	1	49	369	2	10	691	106	170	317	3	284
LANCASTER	20,915	15,014	71.8	2,213	139	515	17	124	637	121	17	290	1,003	0	86	1,609	595	1,243	2,767	38	3,600
LEBANON	5,222	3,145	60.2	629	27	173	3	38	117	29	0	36	221	0	15	481	105	173	598	3	497
PERRY	2,232	1,330	59.6	397	5	178	5	6	62	7	0	52	127	0	4	153	24	22	129	0	129
YORK	20,054	12,538	62.5	1,711	111	538	6	79	460	131	39	179	1,611	1	47	2,331	517	586	2,672	4	1,515
Southeastern CHSR	80,267	52,872	65.9	9,605	558	2,239	61	679	2,018	468	127	882	5,542	8	242	7,751	2,207	3,503	8,815	151	8,016
BEDFORD	1,304	1,000	76.7	339	1	37	0	11	56	5	0	13	53	0	3	128	38	46	135	0	135
BLAIR	6,134	4,259	69.4	1,116	43	99	9	37	139	24	0	61	500	0	31	491	227	370	409	3	700
CAMBRIA	5,901	4,402	74.6	66	3	66	3	47	119	37	1	37	306	5	52	536	138	485	783	54	915
CENTRE	9,709	6,860	70.7	462	95	275	2	22	325	26	1	64	468	0	5	756	1,311	517	2,192	2	337
CLINTON	1,284	865	67.4	126	13	36	0	2	54	3	0	12	40	0	2	192	88	39	165	2	91
COLUMBIA	3,203	1,455	45.4	146	12	53	0	8	62	8	0	17	154	0	6	214	294	75	280	0	126
FULTON	602	460	76.4	121	0	16	0	8	33	4	0	12	63	0	1	86	16	7	30	0	63
HUNTINGDON	1,268	932	73.5	339	1	0	1	1	53	4	0	17	92	0	3	157	22	27	97	0	97
JUNIATA	635	486	76.5	150	4	3	1	2	22	3	0	14	26	0	2	61	38	29	74	0	57
LYCOMING	5,737	3,541	61.7	657	31	76	4	17	158	24	0	52	303	0	6	552	166	225	425	1	844
MIFFLIN	2,429	732	30.1	81	2	18	1	3	35	6	0	20	68	0	3	128	23	96	192	0	56
MONTOUR	733	380	51.8	68	10	13	0	0	25	1	0	8	19	0	0	62	11	13	98	0	52
NORTHUMBERLAND	3,164	1,991	62.9	375	18	89	5	18	151	13	0	30	203	3	23	244	59	123	315	7	315
SNYDER	1,463	1,071	73.2	164	11	37	1	3	73	6	0	12	59	0	7	154	94	67	244	2	137
SOMERSET	1,823	1,202	65.9	310	9	26	1	9	52	4	0	19	76	0	3	252	46	72	189	0	134
UNION	945	640	67.7	167	7	39	0	2	22	1	0	7	21	0	10	92	60	43	67	2	100
Central CHSR	46,334	30,276	65.3	5,393	303	904	28	190	1,379	169	2	395	2,451	8	157	4,105	2,631	2,234	5,695	73	4,159
ALLEGHENY	62,149	36,925	59.4	6,267	509	943	38	336	1,829	601	354	300	5,510	17	450	4,338	1,048	2,882	5,420	59	6,024
ARMSTRONG	2,250	1,605	71.3	286	5	28	2	9	60	5	1	16	147	0	12	236	76	80	276	1	365
BEAVER	9,992	4,417	44.2	651	11	114	1	51	248	61	10	30	347	5	80	525	68	216	994	9	940
BUTLER	5,970	3,462	58.0	540	22	263	8	16	125	19	3	21	249	1	11	778	172	309	414	1	510
FAYETTE	6,412	4,353	67.9	1,066	37	120	13	60	301	22	2	48	374	0	20	831	97	246	600	0	516
GREENE	1,537	1,120	72.9	214	27	27	2	14	50	3	0	10	80	0	3	258	45	113	154	0	125
INDIANA	4,284	3,028	70.7	529	48	104	3	13	111	20	1	39	358	0	8	553	347	261	327	1	305
WASHINGTON	8,908	5,643	63.3	294	40	124	4	38	294	40	2	48	504	0	64	887	299	303	1,293	5	562
WESTMORELAND	12,861	6,974	54.2	1,153	71	206	4	31	492	38	1	113	722	6	32	1,133	185	483	1,123	3	1,178
Southwest CHSR	114,363	67,527	59.0	11,840	818	1,929	80	568	3,510	809	374	625	8,291	29	680	9,539	2,337	4,893	10,601	79	10,525

**Part 2 Offense Clearances Reported by County
Within the Six Common Human Service Regions
2011**

TABLE 8

County By Common Human Service Region	Part II Total Offenses	Total Clearances	Clearance Rate	Other Assaults	Forgery	Fraud	Embez zlement	Stolen Property	Vandalism	Weapons	Pros titution	Sex Offenses	Drug Abuse	Gam bling	Family Offenses	DUI	Liquor Law	Drunk	Disord Conduct	Vag rancy	All Other
CAMERON	168	123	73.2	41	1	2	0	2	11	3	0	1	2	0	1	17	1	3	24	0	14
CLARION	1,691	996	58.9	292	5	39	1	5	44	8	0	15	133	0	7	146	49	35	120	0	97
CLEARFIELD	6,514	3,823	58.7	826	30	156	3	34	205	23	1	22	200	0	33	348	59	253	1,197	10	423
CRAWFORD	2,660	1,862	70.0	421	5	61	0	11	114	16	0	34	103	0	5	343	90	261	224	0	174
ELK	1,668	1,273	76.3	162	5	76	2	4	137	6	0	8	44	0	68	126	25	38	214	0	358
ERIE	13,695	9,081	66.3	1,760	61	252	14	58	415	76	21	98	620	0	35	989	384	1,036	1,678	33	1,551
FOREST	209	153	73.2	53	0	11	0	4	5	13	0	2	1	0	1	31	1	0	21	0	10
JEFFERSON	1,492	1,120	75.1	282	5	47	3	10	66	2	1	19	94	0	3	181	33	53	164	0	157
LAWRENCE	3,496	2,284	65.3	310	24	54	0	33	163	32	4	28	227	0	27	373	82	71	432	3	421
MCKEAN	2,441	1,254	51.4	153	27	46	2	36	60	3	0	18	41	0	63	220	65	61	198	0	261
MERCER	3,610	2,583	71.6	470	16	98	9	21	96	27	0	34	232	0	13	367	62	213	408	6	511
POTTER	649	542	83.5	132	3	46	0	2	30	6	0	19	48	0	5	81	29	15	82	0	44
VENANGO	2,676	1,899	71.0	217	18	81	1	4	61	6	0	10	151	0	11	279	42	128	532	0	358
WARREN	1,831	1,007	55.0	196	8	83	1	7	52	5	1	31	67	0	7	130	22	51	237	4	105
Northwest CHSR	42,800	28,000	65.4	5,315	208	1,052	36	231	1,459	226	28	339	1,963	0	279	3,631	944	2,218	5,531	56	4,484
State Total	597,627	350,849	58.7	58,072	3,282	10,922	549	2,481	13,779	4,134	1,797	4,342	44,351	160	3,333	49,452	13,482	22,912	53,603	1,210	62,988

**Part I Arrests Reported by County
Within the Six Common Human Service Regions
2011**

TABLE 9

County By Common Human Service Region	Total Crime	Index Offense	Violent Crime	Property	Negligent				Aggravated		Larceny	Motor Vehicle	
	Index	Arrest	Arrests	Crimes	Murder	Manslaughter	Rape	Robbery	Assault	Burglary	Theft	Theft	Arson
BUCKS	13,497	3,248	461	2,787	3	0	15	135	308	353	2,348	55	31
CHESTER	8,018	2,076	455	1,621	5	2	13	110	327	268	1,295	46	12
DELAWARE	17,146	4,632	1,549	3,083	26	0	31	300	1,192	477	2,514	76	16
MONTGOMERY	16,513	4,892	793	4,099	6	1	21	191	575	406	3,600	68	25
PHILADELPHIA	77,952	19,030	8,987	10,043	212	10	320	3,411	5,044	1,759	7,102	1,092	90
Southeast CHSR	133,126	33,878	12,245	21,633	252	13	400	4,147	7,446	3,263	16,859	1,337	174
BERKS	10,458	2,630	609	2,021	24	0	10	163	412	284	1,651	61	25
BRADFORD	1,218	298	64	234	1	0	20	3	40	69	139	20	6
CARBON	1,565	326	100	226	0	0	5	9	86	41	164	6	15
LACKAWANNA	5,071	1,048	167	881	7	0	10	35	115	113	713	33	22
LEHIGH	9,889	2,193	338	1,855	6	0	8	105	219	190	1,554	102	9
LUZERNE	8,704	2,090	546	1,544	12	1	14	91	429	260	1,213	46	25
MONROE	4,891	1,563	217	1,346	2	0	18	46	151	191	1,133	15	7
NORTHAMPTON	7,263	1,417	282	1,135	2	0	8	58	214	139	958	34	4
PIKE	1,200	344	61	283	1	0	3	1	56	88	190	2	3
SCHUYLKILL	2,545	891	216	675	2	0	27	28	159	166	489	14	6
SULLIVAN	123	37	6	31	0	0	0	0	6	15	14	2	0
SUSQUEHANNA	715	192	61	131	0	0	13	8	40	28	83	13	7
TIOGA	601	154	14	140	1	0	2	0	11	24	106	10	0
WAYNE	807	263	56	207	2	0	11	6	37	56	138	9	4
WYOMING	363	120	17	103	0	0	1	0	16	22	80	1	0
Northeast CHSR	55,413	13,566	2,754	10,812	60	1	150	553	1,991	1,686	8,625	368	133
ADAMS	1,351	312	69	243	0	0	5	4	60	43	191	9	0
CUMBERLAND	4,003	1,137	99	1,038	3	0	9	33	54	132	883	16	7
DAUPHIN	8,903	2,275	865	1,410	27	0	25	178	635	236	1,113	47	14
FRANKLIN	2,658	977	325	652	1	0	7	46	271	105	523	19	5
LANCASTER	11,554	3,074	361	2,713	6	0	27	120	208	371	2,278	50	14

** Total Crime Index excludes Negligent Manslaughter*

** Violent Crimes include Murder, Rape, Robbery, and Aggravated Assault*

** Property Crimes include Burglary, Larceny-Theft, Motor Vehicle Theft, and Arson*

**Part I Arrests Reported by County
Within the Six Common Human Service Regions
2011**

TABLE 9

County By Common Human Service Region	Total Crime	Index Offense	Violent Crime	Property	Negligent				Aggravated	Burglary	Larceny	Motor Vehicle	Arson
	Index	Arrest	Arrests	Crimes	Murder	Manslaughter	Rape	Robbery	Assault	Theft	Theft		
LEBANON	2,520	830	127	703	3	0	7	29	88	91	594	14	4
PERRY	878	202	47	155	0	0	8	9	30	50	94	4	7
YORK	10,070	3,172	532	2,640	10	1	27	141	354	338	2,176	75	51
Southcentral CHSR	41,937	11,979	2,425	9,554	50	1	115	560	1,700	1,366	7,852	234	102
BEDFORD	564	177	28	149	1	0	5	4	18	60	75	10	4
BLAIR	2,904	864	199	665	0	1	15	25	159	110	517	31	7
CAMBRIA	3,261	1,309	264	1,045	3	0	14	40	207	189	831	19	6
CENTRE	2,673	749	84	665	0	0	9	8	67	81	561	20	3
CLINTON	938	253	31	222	0	0	3	4	24	16	200	4	2
COLUMBIA	1,412	362	62	300	0	0	5	10	47	62	233	4	1
FULTON	246	73	9	64	0	0	4	0	5	14	50	0	0
HUNTINGDON	677	243	28	215	0	0	4	0	24	48	164	3	0
JUNIATA	276	79	1	78	0	0	0	0	1	26	51	1	0
LYCOMING	2,819	770	124	646	1	0	11	32	80	89	520	31	6
MIFFLIN	967	181	36	145	0	0	2	1	33	27	111	7	0
MONTOUR	279	67	33	34	1	0	0	0	32	6	26	2	0
NORTHUMBERLAND	1,675	609	173	436	0	4	8	15	150	77	335	19	5
SNYDER	860	263	41	222	1	0	6	3	31	21	197	4	0
SOMERSET	1,101	414	122	292	2	0	11	8	101	90	189	10	3
UNION	534	224	48	176	0	0	0	16	32	35	134	5	2
Central CHSR	21,186	6,637	1,283	5,354	9	5	97	166	1,011	951	4,194	170	39
ALLEGHENY	31,069	7,233	2,847	4,386	28	5	65	691	2,063	865	3,301	187	33
ARMSTRONG	739	304	47	257	0	0	6	13	28	77	165	11	4
BEAVER	4,630	1,135	240	895	3	1	8	31	198	127	732	33	3
BUTLER	2,599	1,156	383	773	2	0	7	38	336	102	637	28	6
FAYETTE	3,835	989	149	840	5	0	19	36	89	182	588	41	29
GREENE	754	198	19	179	0	0	2	4	13	67	102	10	0

** Total Crime Index excludes Negligent Manslaughter*

** Violent Crimes include Murder, Rape, Robbery, and Aggravated Assault*

** Property Crimes include Burglary, Larceny-Theft, Motor Vehicle Theft,
and Arson*

**Part I Arrests Reported by County
Within the Six Common Human Service Regions
2011**

TABLE 9

County By Common Human Service Region	Total Crime	Index Offense	Violent Crime	Property	Negligent				Aggravated	Burglary	Larceny	Motor Vehicle	Arson
	Index	Arrest	Arrests	Crimes	Murder	Manslaughter	Rape	Robbery	Assault	Theft	Theft		
INDIANA	1,719	661	167	494	1	0	11	20	135	108	355	30	1
WASHINGTON	4,040	1,200	274	926	3	0	13	43	215	199	696	28	3
WESTMORELAND	5,826	1,782	410	1,372	6	0	13	69	322	221	1,082	51	18
Southwest CHSR	55,211	14,658	4,536	10,122	48	6	144	945	3,399	1,948	7,658	419	97
CAMERON	103	72	9	63	0	0	2	0	7	56	7	0	0
CLARION	646	183	23	160	0	0	2	0	21	27	123	8	2
CLEARFIELD	2,115	432	66	366	0	0	6	2	58	53	302	11	0
CRAWFORD	1,395	415	43	372	5	0	4	8	26	92	267	13	0
ELK	733	175	6	169	0	0	1	0	5	44	120	4	1
ERIE	8,305	2,113	413	1,700	16	0	26	138	233	312	1,324	54	10
FOREST	128	42	21	21	0	0	2	3	16	2	15	4	0
JEFFERSON	617	216	39	177	0	0	4	2	33	33	137	5	2
LAWRENCE	3,036	943	218	725	3	0	12	69	134	133	567	22	3
MCKEAN	908	274	35	239	0	0	4	3	28	43	187	8	1
MERCER	2,741	971	133	838	2	0	9	38	84	195	618	22	3
POTTER	218	67	11	56	3	1	1	1	6	14	33	4	5
VENANGO	810	327	83	244	0	1	9	10	64	21	210	10	3
WARREN	999	387	57	330	0	0	5	1	51	78	252	0	0
Northwest CHSR	22,754	6,617	1,157	5,460	29	2	87	275	766	1,103	4,162	165	30
State Total	329,627	87,335	24,400	62,935	448	28	993	6,646	16,313	10,317	49,350	2,693	575

** Total Crime Index excludes Negligent Manslaughter*

** Violent Crimes include Murder, Rape, Robbery, and Aggravated Assault*

** Property Crimes include Burglary, Larceny-Theft, Motor Vehicle Theft,
and Arson*

Part II Arrests Reported by County
Within the Six Common Human Service Regions

2011

TABLE 10

County Name	Part II Total Offen	Part II Arrest	Other Asslts	Forgery	Fraud	Embezzlement	Stolen Property	Vandalism	Weapons	Prost & Comm Vice	Sex Off	Drug Abuse Viol.	Gambling	Fam ily Off	Liquor Law	Drunk	Dis ord Conduct	Vagr ancy	All Othr	Curfew and Loit	Run away	
BUCKS	21,209	12,334	931	100	299	12	123	330	72	12	74	2,000	1	27	3,035	1,042	914	1,760	5	1,518	75	4
CHESTER	17,880	11,182	891	68	158	5	59	287	53	5	48	1,416		18	2,278	1,433	1,195	1,401	21	1,647	159	40
DELAWARE	26,434	15,273	899	90	246	4	99	403	240	24	71	2,870		30	1,808	1,292	1,753	3,570	41	1,478	352	3
MONTGOMERY	32,495	19,321	1,651	159	436	10	92	466	99	63	84	2,664		51	3,115	1,596	2,536	3,588	33	2,203	265	210
PHILADELPHIA	103,233	64,468	5,808	304	728	173	101	480	1,707	1,124	433	18,727	77	58	5,359	1,050	474	3,781	670	12,316	11,098	
Southeast CHSR	201,251	122,578	10,180	721	1,867	204	474	1,966	2,171	1,228	710	27,677	78	184	15,595	6,413	6,872	14,100	770	19,162	11,949	257
BERKS	19,658	13,218	2,400	73	260	15	110	481	107	23	42	1,317	22	383	1,402	673	784	2,137	5	2,404	415	165
BRADFORD	2,786	1,350	324	13	28	1	6	43	8		18	105		5	342	30	46	233	1	147		
CARBON	3,872	1,596	212	9	54	1	14	45	9		16	195		7	328	45	85	323	1	246	2	4
LACKAWANNA	11,225	6,013	688	21	49	29	36	139	24	45	49	827	1	64	826	610	607	1,033	35	922		8
LEHIGH	16,925	8,785	1,674	105	294	6	82	124	100	24	49	1,032		12	1,514	386	735	1,298	20	1,214	23	13
LUZERNE	17,021	8,246	694	68	66	2	92	264	78	6	42	843	2	68	1,101	553	1,040	1,283	8	1,917	54	65
MONROE	10,418	6,086	754	18	62	2	22	143	38		29	599	7	11	1,653	424	449	1,092	1	677		105
NORTHAMPTON	15,777	7,705	880	38	111	10	29	260	59	12	48	1,108		17	1,371	629	752	1,112	1	1,236	25	7
PIKE	2,103	1,120	350	5	38		7	51	9		5	120		2	179	63	23	120		137	1	10
SCHUYLKILL	7,172	4,507	833	30	150	4	30	142	33	5	37	462	4	66	553	242	242	797	3	849	7	18
SULLIVAN	216	156	72	1	8			9	4			13			32	2		5		10		
SUSQUEHANNA	1,451	954	277	12	9	3	18	40	3		49	101			153	32	15	99		140		
TIOGA	1,409	1,049	239	9	51	3	9	43	3		12	48		15	235	82	43	168		88		1
WAYNE	1,724	1,084	335	6	11	1	4	40	5		9	101		1	171	42	18	131		204		5
WYOMING	855	466	159	6	5		10	9	4		7	19			110	17	12	60		48		
Northeast CHSR	112,612	62,335	9,891	414	1,196	77	469	1,913	487	115	412	6,890	36	651	9,970	3,830	4,851	9,891	75	10,239	527	401
ADAMS	2,878	2,085	502	25	71	6	27	67	22		11	140		9	385	140	134	243		292	6	5
CUMBERLAND	7,295	5,670	910	76	229	7	36	203	29	1	51	640		5	1,254	634	423	578	7	529	29	29
DAUPHIN	16,909	10,459	1,619	140	324	13	469	258	121	103	108	1,887	2	46	1,281	457	406	1,403	41	1,511	133	137
FRANKLIN	4,762	3,911	689	48	92	2	43	117	29	1	45	410	2	8	861	208	245	515	3	463	48	82
LANCASTER	20,915	13,585	1,818	95	259	9	189	494	117	17	136	970		24	1,627	622	1,339	2,670	5	2,781	325	88
LEBANON	5,222	3,134	425	17	161	4	48	112	33	1	32	321	1	11	483	158	174	608	1	400	120	24
PERRY	2,232	928	306	14	30	2	5	46	6		32	69		2	149	25	22	98		110		12
YORK	20,054	14,494	1,695	96	425	8	111	402	175	61	108	2,084	1	31	2,523	926	728	2,878	8	1,771	354	109
Southcentral CHSR	80,267	54,266	7,964	511	1,591	51	928	1,699	532	184	523	6,521	6	136	8,563	3,170	3,471	8,993	65	7,857	1,015	486
BEDFORD	1,304	1,016	330	1	33		13	67	5		13	60		3	127	45	46	139		122	8	4
BLAIR	6,134	4,087	871	38	71	3	58	84	24		30	508		41	476	437	400	356	1	600	12	77
CAMBRIA	5,901	4,365	649	49	35	3	49	115	37	1	31	327	9	56	549	188	504	830	54	781	14	84
CENTRE	9,709	5,699	409	87	208	2	29	266	21	1	36	519		6	756	1,675	492	869		322		1
CLINTON	1,284	847	107	15	20	2	4	33	3		8	54		3	188	175	43	116		72		4
COLUMBIA	3,203	1,550	122	8	28		4	49	8		14	148		4	216	497	76	254	2	88	28	4
FULTON	602	505	159	3	14		3	22	4		11	66			86	23	7	36		64		10
HUNTINGDON	1,268	899	260	3	15	3	1	54	5		11	93		3	159	42	35	104	4	102		5
JUNIATA	635	487	141	4	2	1	2	23	4		12	26		2	61	41	29	86		49		4
LYCOMING	5,737	3,776	579	25	110	9	23	107	25		35	365		4	619	290	314	567	1	608	3	92
MIFFLIN	2,429	818	68	1	9		3	41	4		11	67		1	126	55	112	257		60		3
MONTGOMERY	733	254	45	2	6			11			5	15			55	17	8	60		27	3	
NORTHUMBERLAND	3,164	2,430	537	21	51	3	23	74	15		22	289	3	34	303	200	172	377	1	287	14	4
SNYDER	1,463	782	156	10	17		2	27	6		9	48		5	152	87	58	130	2	73		
SOMERSET	1,823	1,321	4	281	4	3	15	60	4	3	20	106		4	251	78	83	228		151		4
UNION	945	617	80	5	29		1	22	3		5	27		7	111	89	46	69		123		
Central CHSR	46,334	29,453	4,794	273	674	29	230	1,055	168	5	273	2,718	12	173	4,235	3,939	2,425	4,478	65	3,529	82	296
ALLEGHENY	62,149	37,945	5,059	502	526	25	492	1,091	658	396	197	6,526	26	244	4,458	1,982	3,275	6,181	45	6,165	92	5
ARMSTRONG	2,250	1,512	284	5	28	1	6	59	7		10	189		9	264	89	87	270	1	191	7	5
BEAVER	9,992	4,092	587	69	51	1	79	149	58	10	26	480		30	533	101	252	950	6	679	23	8
BUTLER	5,970	3,475	298	21	232	8	19	100	18	11	19	336		13	762	311	313	413		600		2
FAYETTE	6,412	4,657	1,110	32	112	12	66	277	23	1	30	414	1	12	841	126	301	711	2	564	6	15
GREENE	1,537	1,065	210	22	9		16	40	4		5	81		2	267	48	112	155		90		4
INDIANA	4,284	3,325	523	51	83	5	21	99	21		34	466		5	572	531	300	345		259		10
WASHINGTON	8,908	5,613	834	25	80	9	40	259	31		31	532		26	861	646	293	1,294	10	594	36	12
WESTMORELAND	12,861	6,999	1,214	65	91	4	39	434	40		78	887	12	21	1,181	283	552	1,301	3	741	38	15
Southwest CHSR	114,363	68,683	10,119	792	1,212	65	778	2,508	860	418	430	9,911	39	362	9,739	4,117	5,485	11,620	67	9,883	202	76
CAMERON	168	88	29	1	2		1	7	2		1	1			16	1	2	14		11		

Part II Arrests Reported by County
Within the Six Common Human Service Regions

2011

TABLE 10

County Name	Part II Total Offen	Part II Arrst	Other Asslts	Forgery	Fraud	Embezzlement	Stolen Property	Vandalism	Weapons	Prost & Comm Vice	Sex Off	Drug Abuse Viol.	Gambling	Family Off	DUI	Liquor Law	Drunk	Disord Conduct	Vagrancy	All Othr	Curfew and Loit	Run away
CLARION	1,691	1,153	224	8	24	6	39	45	15	9	142			5	175	164	96	144		90	4	2
CLEARFIELD	6,514	1,992	481	17	63	2	39	69	15	13	174			9	297	63	202	318	5	218		7
CRAWFORD	2,660	1,698	296	6	51	1	13	93	12	32	107			3	341	103	234	219		175		12
ELK	1,668	744	102	2	48	2	8	50	6	4	52			2	123	30	33	97	1	182		2
ERIE	13,695	8,152	1,501	62	118	10	79	353	89	18	65	396		23	945	573	1,082	1,657	20	1,103	31	27
FOREST	209	110	26		7		4	4	12		1	2		1	31	1		14		7		
JEFFERSON	1,492	1,090	240	6	44	4	13	39	5	2	13	93		4	186	53	61	168		148	3	8
LAWRENCE	3,496	2,077	288	21	42		32	74	30	3	23	209		17	385	92	72	402	2	366	13	6
MCKEAN	2,441	1,089	141	18	22		27	44	2		11	37		19	226	79	70	227		158	7	1
MERCER	3,610	2,878	424	15	63	7	22	97	30		34	312		7	391	90	269	465	11	612	19	10
POTTER	649	506	99	2	48		1	29	6		9	43		4	81	26	16	84		53		5
VENANGO	2,676	1,247	177	7	36	1	3	29	4		11	159		6	282	46	128	164		192		2
WARREN	1,831	879	183	6	55	1	5	42	4		21	68		8	135	46	56	173	1	70	4	1
Northwest CHSR	42,800	23,703	4,211	171	623	28	253	975	232	23	247	1,795		108	3,614	1,367	2,321	4,146	40	3,385	81	83
TOTAL	597,627	361,018	47,159	2,882	7,163	454	3,132	10,116	4,450	1,973	2,595	55,512	171	1,614	51,716	22,836	25,425	53,228	1,082	54,055	13,856	1,599

Persons Arrested By Age, Sex, and Race
2011

TABLE 11

Offenses Charged by Sex		Grand	Ages	Ages 18	Under	10-12	13-14	15	16	17	18	19	20	21	22
		Total All Ages	Under 18	And Over	10	10-12	13-14	15	16	17	18	19	20	21	22
Total		448,381	73,785	374,596	413	4,914	14,799	13,938	17,903	21,818	23,173	24,669	23,078	20,022	17,698
Percent Distribution		100.0	16.5	83.5	.1	1.1	3.3	3.1	4.0	4.9	5.2	5.5	5.1	4.5	3.9
Murder and Nonnegligent Manslaughter	Male	403	25	378	0	0	1	5	8	11	27	35	35	25	22
	Female	45	3	42	0	0	0	2	1	0	0	1	2	1	1
Manslaughter by Negligence	Male	22	5	17	0	0	0	2	0	3	1	3	0	0	1
	Female	6	1	5	0	0	0	0	1	0	0	0	2	0	0
Forcible Rape	Male	992	183	809	1	24	52	39	26	41	40	34	40	34	37
	Female	1	0	1	0	0	0	0	0	0	0	0	0	0	0
Robbery	Male	5,779	1,446	4,333	0	43	311	301	375	416	455	399	374	305	246
	Female	867	152	715	0	14	36	27	39	36	50	54	36	52	44
Aggravated Assault	Male	12,081	1,747	10,334	8	187	403	313	351	485	424	523	471	543	473
	Female	4,232	790	3,442	2	69	220	157	168	174	148	128	164	192	173
Burglary	Male	9,088	1,472	7,616	8	120	256	282	350	456	583	605	528	478	399
	Female	1,229	137	1,092	3	11	38	27	29	29	48	84	82	53	63
Larceny-Theft	Male	28,834	5,040	23,794	24	372	1,105	1,064	1,189	1,286	1,600	1,548	1,432	1,232	1,146
	Female	20,516	3,387	17,129	7	192	640	634	853	1,061	1,117	1,140	1,014	943	826
Motor Vehicle Theft	Male	2,344	483	1,861	2	8	64	94	148	167	189	162	141	128	106
	Female	349	66	283	0	1	14	18	12	21	15	12	17	13	11
Arson	Male	479	157	322	6	31	56	23	20	21	29	21	37	23	15
	Female	96	20	76	0	3	8	4	3	2	0	1	2	8	8
Violent Crime		24,400	4,346	20,054	11	337	1,023	844	968	1,163	1,144	1,174	1,122	1,152	996
Percent Distribution		100.0	17.8	82.2	.0	1.4	4.2	3.5	4.0	4.8	4.7	4.8	4.6	4.7	4.1
Property Crime		62,935	10,762	52,173	50	738	2,181	2,146	2,604	3,043	3,581	3,573	3,253	2,878	2,574
Percent Distribution		100.0	17.1	82.9	.1	1.2	3.5	3.4	4.1	4.8	5.7	5.7	5.2	4.6	4.1
Part I Total		87,363	15,114	72,249	61	1,075	3,204	2,992	3,573	4,209	4,726	4,750	4,377	4,030	3,571
Percent Distribution		100.0	17.3	82.7	.1	1.2	3.7	3.4	4.1	4.8	5.4	5.4	5.0	4.6	4.1
Other Assaults - Not Aggravated	Male	34,475	4,585	29,890	58	507	1,156	821	984	1,059	1,103	1,190	1,226	1,273	1,249
	Female	12,684	2,416	10,268	10	208	625	517	540	516	452	466	458	460	468
Forgery and Counterfeiting	Male	1,898	61	1,837	0	0	8	15	14	24	82	150	160	80	58
	Female	984	7	977	0	0	0	1	2	4	51	71	87	27	34
Fraud	Male	4,388	130	4,258	1	2	18	23	42	44	85	135	138	180	169
	Female	2,775	65	2,710	0	0	4	12	17	32	53	93	91	116	106
Embezzlement	Male	262	22	240	0	1	5	3	5	8	8	19	9	9	13
	Female	192	8	184	0	0	5	1	1	1	9	3	14	6	9
Stolen Prop., Rec., Posses., Buying	Male	2,443	386	2,057	1	13	77	83	98	114	180	190	162	136	105
	Female	689	100	589	0	2	13	17	31	37	48	43	53	30	27
Vandalism	Male	8,290	2,577	5,713	52	393	601	408	458	665	568	494	492	486	362
	Female	1,826	425	1,401	8	47	119	67	94	90	85	81	98	78	68
Weapons, Carrying, Posses, Etc.	Male	3,937	1,007	2,930	13	178	246	175	196	199	280	259	244	203	181
	Female	513	279	234	4	46	49	58	61	61	26	19	15	14	19
Prostitution and Commercialized Vice	Male	507	8	499	0	0	1	3	1	3	10	11	11	11	7
	Female	1,466	7	1,459	0	0	0	0	1	6	20	18	20	26	45
Sex Offenses (Except 02 and 160)	Male	2,426	512	1,914	11	75	167	93	87	79	78	67	89	90	72
	Female	169	50	119	2	6	15	13	8	6	4	11	12	4	6
Drug Abuse Violations	Male	46,048	4,209	41,839	7	61	461	689	1,185	1,806	2,859	3,309	3,097	2,668	2,236
	Female	9,464	722	8,742	2	8	89	147	201	275	455	565	554	513	459
Drug Sale/Mfg - Opium - Cocaine	Male	8,757	502	8,255	3	5	41	85	141	227	421	535	543	477	409
	Female	1,442	59	1,383	1	0	8	7	14	29	36	63	72	75	78
Drug Sale/Mfg - Marijuana	Male	4,994	460	4,534	0	4	38	73	126	219	327	445	394	352	299
	Female	618	39	579	0	2	3	2	15	17	45	48	48	32	33
Drug Sale/Mfg - Synthetic	Male	1,193	43	1,150	1	1	8	9	12	12	35	57	50	55	56
	Female	299	9	290	0	0	1	6	2	0	12	9	10	14	11
Drug Sale/Mfg - Other	Male	795	77	718	0	1	10	21	23	22	24	39	37	36	28
	Female	274	17	257	0	0	3	3	6	5	3	10	11	11	11
Drug Possession - Opium - Cocaine	Male	7,663	183	7,480	2	5	18	25	47	86	158	223	295	277	273
	Female	2,082	26	2,056	0	1	4	7	5	9	33	71	87	87	91
Drug Possession - Marijuana	Male	17,579	2,552	15,027	1	35	301	406	723	1,086	1,658	1,748	1,505	1,231	938
	Female	2,952	445	2,507	0	4	49	85	127	180	258	263	238	207	152
Drug Possession - Synthetic	Male	1,819	112	1,707	0	1	15	18	34	44	60	76	80	68	69
	Female	581	39	542	0	0	12	9	9	9	22	24	20	24	24
Drug Possession - Other	Male	3,248	280	2,968	0	9	30	52	79	110	176	186	193	172	164
	Female	1,216	88	1,128	1	1	9	28	23	26	46	77	68	63	59
Gambling	Male	139	7	132	0	0	0	1	6	0	9	3	5	1	2
	Female	32	0	32	0	0	0	0	0	0	0	0	0	0	0
Gambling - Book Making	Male	29	0	29	0	0	0	0	0	0	0	0	0	0	0
	Female	19	0	19	0	0	0	0	0	0	0	0	0	0	0
Gambling - Numbers, Etc.	Male	10	0	10	0	0	0	0	0	0	0	0	0	0	0
	Female	10	0	10	0	0	0	0	0	0	0	0	0	0	0
Gambling - Other	Male	91	7	84	0	0	0	1	6	0	9	3	5	1	2
	Female	22	0	22	0	0	0	0	0	0	0	0	0	0	0
Offenses Against Family & Children	Male	1,005	38	967	0	2	5	19	3	9	17	21	32	32	34
	Female	609	14	595	0	1	1	2	5	5	7	12	11	19	26

* Curfew/Lottering and Runaways arrests are reported only for juveniles

23	24	25-29	30-34	35-39	40-44	45-49	50-54	55-59	60-64	65 and Over	White	Black	Indian	Asian	
15,712	14,773	58,667	43,438	32,033	31,403	28,331	21,244	10,952	5,258	4,145	310,667	134,107	332	3,232	
3.5	3.3	13.1	9.7	7.1	7.0	6.3	4.7	2.4	1.2	.9	69.3	29.9	.1	.7	
30	20	72	39	22	25	8	8	5	3	2	108	292	0	3	Male
3	2	12	5	2	4	7	1	1	0	0	23	21	0	1	Female
0	0	4	2	2	2	1	1	0	0	0	11	11	0	0	Male
0	0	1	0	1	0	0	0	0	1	0	5	1	0	0	Female
24	22	125	101	100	74	74	51	18	15	20	570	419	2	1	Male
0	0	0	1	0	0	0	0	0	0	0	1	0	0	0	Female
217	208	732	462	298	272	195	113	32	16	9	1,872	3,839	5	63	Male
33	45	131	87	64	60	37	15	5	0	2	317	544	0	6	Female
414	424	1,695	1,365	971	955	837	646	313	146	134	6,641	5,360	9	71	Male
143	173	580	476	346	362	275	156	77	24	25	1,863	2,347	2	20	Female
356	348	1,410	941	580	529	431	260	120	34	14	6,590	2,448	6	43	Male
68	51	193	182	76	70	63	33	18	2	6	992	233	0	4	Female
938	915	3,924	2,914	2,039	2,044	1,691	1,192	610	280	289	20,370	8,214	12	234	Male
772	721	2,952	2,074	1,416	1,328	1,199	822	418	204	183	14,534	5,757	14	209	Female
110	71	258	240	155	138	79	52	21	6	5	1,307	1,023	1	13	Male
16	15	51	41	41	22	15	8	6	0	0	221	124	1	3	Female
17	10	36	19	16	37	23	18	18	2	1	385	89	2	3	Male
1	3	10	8	9	9	10	4	3	0	0	68	27	0	1	Female
864	894	3,347	2,536	1,803	1,752	1,433	990	451	204	192	11,395	12,822	18	165	Male
3.5	3.7	13.7	10.4	7.4	7.2	5.9	4.1	1.8	.8	.8	46.7	52.5	.1	.7	Female
2,278	2,134	8,834	6,419	4,332	4,177	3,511	2,389	1,214	528	498	44,467	17,915	36	510	Male
3.6	3.4	14.0	10.2	6.9	6.6	5.6	3.8	1.9	.8	.8	70.7	28.5	.1	.8	Female
3,142	3,028	12,186	8,957	6,138	5,931	4,945	3,380	1,665	733	690	55,878	30,749	54	675	Male
3.6	3.5	13.9	10.3	7.0	6.8	5.7	3.9	1.9	.8	.8	64.0	35.2	.1	.8	Female
1,108	1,170	4,864	4,047	3,243	3,123	2,686	1,868	920	459	361	24,348	9,948	13	162	Male
446	412	1,747	1,439	1,131	1,024	857	512	199	96	101	9,145	3,491	6	42	Female
60	85	322	216	162	170	127	86	38	24	17	1,139	733	0	26	Male
51	21	187	145	91	87	59	34	17	11	4	761	211	0	12	Female
131	144	715	558	535	459	426	302	156	67	58	3,184	1,167	1	35	Male
100	110	471	402	351	293	224	159	75	40	26	2,105	654	1	15	Female
7	11	40	29	22	26	21	13	7	4	2	173	86	0	3	Male
11	10	39	23	20	16	14	5	4	1	0	122	69	0	1	Female
103	74	371	214	165	160	87	55	31	16	8	1,539	887	1	16	Male
37	26	140	57	39	30	29	15	12	1	2	421	265	0	3	Female
301	205	795	551	360	381	262	246	102	54	54	6,683	1,564	5	38	Male
69	60	256	168	111	126	86	62	31	10	12	1,299	520	0	6	Female
148	133	522	348	208	139	107	78	43	16	21	1,587	2,318	4	28	Male
12	7	30	30	21	13	12	9	4	1	2	208	300	0	4	Female
13	12	73	75	65	56	52	46	25	13	19	246	246	2	13	Male
47	47	292	219	204	240	173	89	16	3	0	807	609	1	49	Female
60	52	252	169	210	202	182	149	100	61	81	1,808	587	1	30	Male
6	4	17	12	11	9	14	7	1	1	0	145	24	0	0	Female
2,072	2,009	7,380	5,151	3,167	2,673	2,203	1,608	882	359	166	25,646	20,135	19	247	Male
437	394	1,627	1,097	716	720	612	363	153	54	23	7,022	2,398	5	38	Female
378	421	1,559	1,173	759	595	398	332	143	83	29	3,805	4,928	4	20	Male
61	48	295	184	128	113	113	67	31	12	7	934	504	1	3	Female
234	233	773	574	313	225	157	99	78	18	13	2,331	2,619	3	40	Male
35	23	101	66	37	37	37	24	7	6	0	398	215	1	4	Female
66	80	209	162	123	91	76	42	35	10	3	743	445	0	5	Male
17	18	54	33	28	27	28	13	5	6	5	234	64	0	1	Female
39	25	140	126	62	61	39	27	23	9	3	531	261	0	3	Male
15	13	51	43	28	22	25	9	5	0	0	229	45	0	0	Female
289	310	1,283	1,003	711	735	767	575	351	159	71	4,200	3,431	1	31	Male
89	80	370	278	200	242	214	129	62	18	5	1,478	598	0	6	Female
820	721	2,450	1,395	842	639	495	343	161	53	28	10,200	7,246	8	125	Male
150	123	408	242	146	145	87	57	21	6	4	2,183	750	1	17	Female
81	86	383	318	152	116	110	60	31	9	8	1,164	647	0	8	Male
22	33	127	89	50	40	42	18	4	2	1	492	87	1	1	Female
165	133	583	400	205	211	161	130	60	18	11	2,672	558	3	15	Male
48	56	221	162	99	94	66	46	18	4	1	1,074	135	1	6	Female
1	0	6	12	18	19	11	12	14	9	10	66	70	0	3	Male
2	0	2	0	4	3	3	8	4	2	4	21	10	0	1	Female
0	0	0	4	11	7	2	2	1	2	0	29	0	0	0	Male
0	0	1	1	0	1	1	2	2	3	8	1	18	0	0	Male
0	0	0	0	0	0	0	3	1	2	4	1	9	0	0	Female
1	0	5	7	7	11	8	8	11	4	2	36	52	0	3	Male
2	0	2	0	4	3	3	5	3	0	0	20	1	0	1	Female
33	33	174	155	134	135	78	49	19	10	11	808	194	0	3	Male
41	19	152	117	75	63	23	16	6	4	4	468	138	0	3	Female

Offenses Charged
by Sex

Total
Percent Distribution

Murder and Nonnegligent Manslaughter

Manslaughter by Negligence

Forcible Rape

Robbery

Aggravated Assault

Burglary

Larceny-Theft

Motor Vehicle Theft

Arson

Violent Crime
Percent Distribution

Property Crime
Percent Distribution

Part I Total
Percent Distribution

Other Assaults - Not Aggravated

Forgery and Counterfeiting

Fraud

Embezzlement

Stolen Prop., Rec., Posses., Buying

Vandalism

Weapons, Carrying, Posses., Etc.

Prostitution and Commercialized Vice

Sex Offenses (Except 02 and 160)

Drug Abuse Violations

Drug Sale/Mfg - Opium - Cocaine

Drug Sale/Mfg - Marijuana

Drug Sale/Mfg - Synthetic

Drug Sale/Mfg - Other

Drug Possession - Opium - Cocaine

Drug Possession - Marijuana

Drug Possession - Synthetic

Drug Possession - Other

Gambling

Gambling - Book Making
Gambling - Numbers, Etc.

Gambling - Other

Offenses Against Family & Children

**Persons Arrested By Age, Sex, and Race
2011
TABLE 11**

Offenses Charged by Sex		Grand	Ages	Ages 18	Under	10-12	13-14	15	16	17	18	19	20	21	22
		Total All Ages	Under 18	And Over											
Driving Under the Influence	Male	39,226	343	38,883	0	0	2	11	72	258	801	1,119	1,285	1,922	1,846
	Female	12,490	99	12,391	0	1	2	10	22	64	239	298	386	623	593
Liquor Law	Male	14,887	3,176	11,711	0	12	179	428	872	1,685	3,573	3,973	3,184	207	134
	Female	7,949	2,215	5,734	2	16	205	353	645	994	1,978	2,017	1,451	72	17
Drunkenness	Male	20,175	241	19,934	2	1	30	29	54	125	279	332	418	1,346	1,146
	Female	5,250	79	5,171	0	0	10	18	22	29	82	114	116	367	303
Disorderly Conduct	Male	37,177	8,789	28,388	33	763	2,192	1,759	1,951	2,091	2,123	1,892	1,829	1,931	1,582
	Female	16,051	4,478	11,573	5	320	1,265	978	982	928	812	708	650	709	588
Vagrancy	Male	952	77	875	0	0	12	18	19	28	60	57	54	38	33
	Female	130	22	108	0	2	4	7	7	2	4	8	6	4	5
All Other Offenses (Except Traffic)	Male	42,016	4,452	37,564	33	282	873	846	1,159	1,259	1,578	1,698	1,719	1,865	1,705
	Female	12,039	1,610	10,429	9	139	377	330	354	401	429	473	525	446	420
Curfew and Loitering Laws (Under 18)	Male	10,436	10,436	0	55	511	1,760	2,005	2,819	3,286	0	0	0	0	0
	Female	3,420	3,420	0	21	174	686	630	864	1,045	0	0	0	0	0
Runaways	Male	706	706	0	18	47	135	127	215	164	0	0	0	0	0
	Female	893	893	0	5	21	198	229	233	207	0	0	0	0	0
Part II Total		361,018	58,671	302,347	352	3,839	11,595	10,946	14,330	17,609	18,447	19,919	18,701	15,992	14,127
Percent Distribution		100.0	16.3	83.7	.1	1.1	3.2	3.0	4.0	4.9	5.1	5.5	5.2	4.4	3.9

** Curfew/Loitering and Runaways arrests are reported only for Juveniles*

23	24	25-29	30-34	35-39	40-44	45-49	50-54	55-59	60-64	65 and Over	White	Black	Indian	Asian	
1,818	1,668	6,522	4,825	3,625	3,626	3,536	2,977	1,710	945	658	33,072	5,703	46	401	Male
598	555	2,139	1,554	1,219	1,354	1,281	840	416	182	114	11,056	1,346	6	81	Female
59	41	128	49	48	71	96	68	42	26	12	13,209	1,494	11	173	Male
15	8	32	25	26	31	34	19	3	3	3	7,279	594	6	70	Female
912	865	3,060	2,204	1,571	1,887	2,181	1,960	1,008	481	284	16,747	3,241	54	129	Male
218	186	789	555	529	642	600	425	158	59	28	4,427	789	5	29	Female
1,269	1,116	4,219	2,892	2,192	2,119	1,979	1,532	851	468	394	26,911	9,990	36	238	Male
532	437	1,844	1,347	1,064	993	837	573	249	92	138	10,860	5,137	4	49	Female
41	32	105	77	65	84	93	71	41	13	11	321	624	1	5	Male
0	1	17	11	8	11	10	10	6	4	3	94	35	1	0	Female
1,421	1,396	5,558	4,380	3,373	3,425	3,506	2,924	1,615	772	629	26,705	14,950	30	321	Male
391	402	1,594	1,328	1,112	1,062	885	674	329	164	195	8,707	3,238	12	78	Female
0	0	0	0	0	0	0	0	0	0	0	3,227	7,048	5	156	Male
0	0	0	0	0	0	0	0	0	0	0	1,313	2,069	0	38	Female
0	0	0	0	0	0	0	0	0	0	0	485	215	0	6	Male
0	0	0	0	0	0	0	0	0	0	0	625	261	2	5	Female
12,570	11,745	46,481	34,481	25,895	25,472	23,386	17,864	9,287	4,525	3,455	254,789	103,358	278	2,557	
3.5	3.3	12.9	9.6	7.2	7.1	6.5	4.9	2.6	1.3	1.0	70.6	28.6	.1	.7	

Offenses Charged
by Sex

Driving Under the Influence

Liquor Law

Drunkenness

Disorderly Conduct

Vagrancy

All Other Offenses (Except Traffic)

Curfew and Loitering Laws (Under 18)

Runaways

Part II Total
Percent Distribution

**Arrests By Age
2011
TABLE 12**

Offense	Total Arrested	Under 18 Arrested	Under 25 Arrested	25 and Over Arrested	% Dist. Total	%	%	%	% Total	%	%	%	Total % Change From 2010	Under 18	Under 25	25 and Over
						Under 18	Under 25	25 and Over		Under 18	Under 25	25 and Over		Change From 2010	Change From 2010	Change From 2010
Murder and Nonnegligent Manslaughter	448	28	232	216	100.0	6.3	51.8	48.2	.1	.0	.1	.1	-18.4	-36.4	-18.0	-18.8
Manslaughter by Negligence	28	6	13	15	100.0	21.4	46.4	53.6	.0	.0	.0	.0	-24.3	500.0	-13.3	-31.8
Forcible Rape	993	183	414	579	100.0	18.4	41.7	58.3	.2	.2	.2	.2	.1	5.8	-7.6	6.4
Robbery	6,646	1,598	4,116	2,530	100.0	24.0	61.9	38.1	1.5	2.2	1.9	1.1	-4.4	-7.4	-6.8	-.3
Aggravated Assault	16,313	2,537	6,930	9,383	100.0	15.6	42.5	57.5	3.6	3.4	3.3	4.0	-1	-3.7	-4.3	3.3
Burglary	10,317	1,609	5,355	4,962	100.0	15.6	51.9	48.1	2.3	2.2	2.5	2.1	7.7	-7.3	-.4	18.0
Larceny-Theft	49,350	8,427	23,771	25,579	100.0	17.1	48.2	51.8	11.0	11.4	11.2	10.9	4.8	-2.1	1.6	8.1
Motor Vehicle Theft	2,693	549	1,555	1,138	100.0	20.4	57.7	42.3	.6	.7	.7	.5	2.0	-13.4	-.6	5.8
Arson	575	177	352	223	100.0	30.8	61.2	38.8	.1	.2	.2	.1	-13.7	-26.6	-11.6	-16.8
Total Part I	87,363	15,114	42,738	44,625	100.0	17.3	48.9	51.1	19.5	20.5	20.1	19.0	3.0	-4.3	-.9	7.1
Other Assaults - Not Aggravated	47,159	7,001	18,482	28,677	100.0	14.8	39.2	60.8	10.5	9.5	8.7	12.2	-4.1	-12.1	-7.8	-1.6
Forgery and Counterfeiting	2,882	68	1,085	1,797	100.0	2.4	37.6	62.4	.6	.1	.5	.8	2.9	-11.7	7.4	.4
Fraud	7,163	195	1,846	5,317	100.0	2.7	25.8	74.2	1.6	.3	.9	2.3	-4.8	-10.1	-2.9	-5.4
Embezzlement	454	30	168	286	100.0	6.6	37.0	63.0	.1	.0	.1	.1	12.1	-25.0	-2.9	23.3
Stolen Prop., Rec., Posses., Buying	3,132	486	1,700	1,432	100.0	15.5	54.3	45.7	.7	.7	.8	.6	8.6	-3.6	2.8	16.4
Vandalism	10,116	3,002	6,449	3,667	100.0	29.7	63.8	36.2	2.3	4.1	3.0	1.6	-4.5	-8.3	-6.4	-1.1
Weapons, Carrying, Posses, Etc.	4,450	1,286	2,846	1,604	100.0	28.9	64.0	36.0	1.0	1.7	1.3	.7	2.4	1.8	1.3	4.5
Prostitution and Commercialized Vice	1,973	15	313	1,660	100.0	.8	15.9	84.1	.4	.0	.1	.7	-.8	87.5	-13.5	2.1
Sex Offenses (Except 02 and 160)	2,595	562	1,117	1,478	100.0	21.7	43.0	57.0	.6	.8	.5	.6	-6.4	-4.9	-6.7	-6.2
Drug Sale/Mfg - Opium - Cocaine	10,199	561	4,178	6,021	100.0	5.5	41.0	59.0	2.3	.8	2.0	2.6	-9.0	-12.8	-11.6	-7.2
Drug Sale/Mfg - Marijuana	5,612	499	3,047	2,565	100.0	8.9	54.3	45.7	1.3	.7	1.4	1.1	-4.8	-12.5	-6.7	-2.3
Drug Sale/Mfg - Synthetic	1,492	52	542	950	100.0	3.5	36.3	63.7	.3	.1	.3	.4	-2.5	-36.6	-8.8	1.5
Drug Sale/Mfg - Other	1,069	94	396	673	100.0	8.8	37.0	63.0	.2	.1	.2	.3	26.7	80.8	19.3	31.4
Drug Sale or Manufacturing	18,372	1,206	8,163	10,209	100.0	6.6	44.4	55.6	4.1	1.6	3.8	4.3	-5.7	-10.5	-8.5	-3.3
Drug Possession - Opium - Cocaine	9,745	209	2,572	7,173	100.0	2.1	26.4	73.6	2.2	.3	1.2	3.0	-2.2	-25.9	-7.1	-.3
Drug Possession - Marijuana	20,531	2,997	13,009	7,522	100.0	14.6	63.4	36.6	4.6	4.1	6.1	3.2	-2.2	-4.2	-3.2	-.5
Drug Possession - Synthetic	2,400	151	840	1,560	100.0	6.3	35.0	65.0	.5	.2	.4	.7	.2	.7	-6.6	4.3
Drug Possession - Other	4,464	368	1,974	2,490	100.0	8.2	44.2	55.8	1.0	.5	.9	1.1	13.8	-9.6	10.6	16.6
Drug Possession	37,140	3,725	18,395	18,745	100.0	10.0	49.5	50.5	8.3	5.0	8.6	8.0	-.4	-6.1	-2.7	2.0
Drug Violations	55,512	4,931	26,558	28,954	100.0	8.9	47.8	52.2	12.4	6.7	12.5	12.3	-2.2	-7.2	-4.5	.0
Gambling - Book Making	29	0	0	29	100.0	.0	.0	100.0	.0	.0	.0	.0	123.1	.0	-100.0	262.5
Gambling - Numbers, Etc.	29	0	0	29	100.0	.0	.0	100.0	.0	.0	.0	.0	11.5	.0	-100.0	26.1
Gambling - Other	113	7	30	83	100.0	6.2	26.5	73.5	.0	.0	.0	.0	-39.9	75.0	-50.0	-35.2
Gambling	171	7	30	141	100.0	4.1	17.5	82.5	.0	.0	.0	.1	-24.7	75.0	-55.9	-11.3
Offenses Against Family & Children	1,614	52	389	1,225	100.0	3.2	24.1	75.9	.4	.1	.2	.5	26.2	40.5	13.1	31.0
Driving Under the Influence	51,716	442	14,193	37,523	100.0	.9	27.4	72.6	11.5	.6	6.7	15.9	-1.5	-8.1	1.4	-2.5
Liquor Law	22,836	5,391	22,120	716	100.0	23.6	96.9	3.1	5.1	7.3	10.4	.3	-8.9	-11.9	-8.7	-12.3
Drunkenness	25,425	320	7,004	18,421	100.0	1.3	27.5	72.5	5.7	.4	3.3	7.8	-.5	12.3	.0	-.7
Disorderly Conduct	53,228	13,267	29,445	23,783	100.0	24.9	55.3	44.7	11.9	18.0	13.8	10.1	-11.3	-13.0	-13.7	-8.0

* Curfew/Loitering and Runaways arrests are reported only for Juveniles

**Arrests By Age
2011
TABLE 12**

Offense	Total Arrested	Under 18 Arrested	Under 25 Arrested	25 and Over Arrested	% Dist. Total	%	%	%	% Total	% Under 18	% Under 25	% 25 and Over	Total	Under 18	Under 25	25 and Over
						Dist. Under 18	Dist. Under 25	Dist. 25 and Over					% Change From 2010	% Change From 2010	% Change From 2010	% Change From 2010
Vagrancy	1,082	99	442	640	100.0	9.1	40.9	59.1	.2	.1	.2	.3	-19.9	-24.4	-25.0	-15.9
All Other Offenses (Except Traffic)	54,055	6,062	20,530	33,525	100.0	11.2	38.0	62.0	12.1	8.2	9.6	14.2	-1.7	-5.7	-4.7	.2
Curfew and Loitering Laws (Under 18)	13,856	13,856	13,856	0	100.0	100.0	100.0	.0	3.1	18.8	6.5	.0	-28.0	-28.0	-28.0	.0
Runaways	1,599	1,599	1,599	0	100.0	100.0	100.0	.0	.4	2.2	.8	.0	-5.4	-5.4	-5.4	.0
Total Part II	361,018	58,671	170,172	190,846	100.0	16.3	47.1	52.9	80.5	79.5	79.9	81.0	-5.3	-14.9	-8.9	-1.8
State Total	448,381	73,785	212,910	235,471	100.0	16.5	47.5	52.5	100.0	100.0	100.0	100.0	-3.8	-12.9	-7.4	-.3

** Curfew/Loitering and Runaways arrests are reported only for Juveniles*

**Arrests By Sex
2011
TABLE 13**

Offense	Total	Males	Females	Percent	% Dist.	% Dist.	%	%	%	Total	Male	Female
	Arrested	Arrested	Arrested	Total	Male	Female	Total	Male	Female	% Change From 2010	% Change From 2010	% Change From 2010
Murder and Nonnegligent Manslaughter	448	403	45	100.0	90.0	10.0	.1	.1	.0	-18.4	-20.5	7.1
Manslaughter by Negligence	28	22	6	100.0	78.6	21.4	.0	.0	.0	-24.3	-15.4	-45.5
Forcible Rape	993	992	1	100.0	99.9	.1	.2	.3	.0	.1	.2	-50.0
Robbery	6,646	5,779	867	100.0	87.0	13.0	1.5	1.7	.7	-4.4	-4.8	-2.0
Aggravated Assault	16,313	12,081	4,232	100.0	74.1	25.9	3.6	3.6	3.6	-.1	-.7	1.7
Burglary	10,317	9,088	1,229	100.0	88.1	11.9	2.3	2.7	1.1	7.7	7.6	8.6
Larceny-Theft	49,350	28,834	20,516	100.0	58.4	41.6	11.0	8.7	17.5	4.8	5.7	3.6
Motor Vehicle Theft	2,693	2,344	349	100.0	87.0	13.0	.6	.7	.3	2.0	.4	14.1
Arson	575	479	96	100.0	83.3	16.7	.1	.1	.1	-13.7	-14.6	-8.6
Total Part I	87,363	60,022	27,341	100.0	68.7	31.3	19.5	18.1	23.4	3.0	2.8	3.4
Other Assaults - Not Aggravated	47,159	34,475	12,684	100.0	73.1	26.9	10.5	10.4	10.8	-4.1	-4.6	-2.7
Forgery and Counterfeiting	2,882	1,898	984	100.0	65.9	34.1	.6	.6	.8	2.9	-1.0	11.4
Fraud	7,163	4,388	2,775	100.0	61.3	38.7	1.6	1.3	2.4	-4.8	-3.2	-7.2
Embezzlement	454	262	192	100.0	57.7	42.3	.1	.1	.2	12.1	9.6	15.7
Stolen Prop., Rec., Posses., Buying	3,132	2,443	689	100.0	78.0	22.0	.7	.7	.6	8.6	6.7	15.8
Vandalism	10,116	8,290	1,826	100.0	81.9	18.1	2.3	2.5	1.6	-4.5	-4.4	-4.9
Weapons, Carrying, Posses, Etc.	4,450	3,937	513	100.0	88.5	11.5	1.0	1.2	.4	2.4	3.1	-2.3
Prostitution and Commercialized Vice	1,973	507	1,466	100.0	25.7	74.3	.4	.2	1.3	-.8	.8	-1.3
Sex Offenses (Except 02 and 160)	2,595	2,426	169	100.0	93.5	6.5	.6	.7	.1	-6.4	-6.1	-10.6
Drug Sale/Mfg - Opium - Cocaine	10,199	8,757	1,442	100.0	85.9	14.1	2.3	2.6	1.2	-9.0	-9.4	-7.1
Drug Sale/Mfg - Marijuana	5,612	4,994	618	100.0	89.0	11.0	1.3	1.5	.5	-4.8	-4.5	-7.1
Drug Sale/Mfg - Synthetic	1,492	1,193	299	100.0	80.0	20.0	.3	.4	.3	-2.5	-3.7	2.7
Drug Sale/Mfg - Other	1,069	795	274	100.0	74.4	25.6	.2	.2	.2	26.7	24.2	34.3
Drug Sale or Manufacturing	18,372	15,739	2,633	100.0	85.7	14.3	4.1	4.7	2.3	-5.7	-6.1	-2.9
Drug Possession - Opium - Cocaine	9,745	7,663	2,082	100.0	78.6	21.4	2.2	2.3	1.8	-2.2	-3.7	3.8
Drug Possession - Marijuana	20,531	17,579	2,952	100.0	85.6	14.4	4.6	5.3	2.5	-2.2	-2.3	-1.9
Drug Possession - Synthetic	2,400	1,819	581	100.0	75.8	24.2	.5	.5	.5	.2	-3.1	12.4
Drug Possession - Other	4,464	3,248	1,216	100.0	72.8	27.2	1.0	1.0	1.0	13.8	14.1	13.2

** Curfew/Loitering and Runaways arrests are reported only for Juveniles*

**Arrests By Sex
2011
TABLE 13**

Offense	Total Arrested	Males Arrested	Females Arrested	Percent Total	% Dist. Male	% Dist. Female	% Total	% Male	% Female	Total % Change From 2010	Male % Change From 2010	Female % Change From 2010
Drug Possession	37,140	30,309	6,831	100.0	81.6	18.4	8.3	9.1	5.8	-4	-1.2	3.4
Drug Violations	55,512	46,048	9,464	100.0	83.0	17.0	12.4	13.9	8.1	-2.2	-2.9	1.6
Gambling - Book Making	29	29	0	100.0	100.0	.0	.0	.0	.0	123.1	123.1	-100.0
Gambling - Numbers, Etc.	29	19	10	100.0	65.5	34.5	.0	.0	.0	11.5	5.6	25.0
Gambling - Other	113	91	22	100.0	80.5	19.5	.0	.0	.0	-39.9	-39.3	-42.1
Gambling	171	139	32	100.0	81.3	18.7	.0	.0	.0	-24.7	-23.2	-30.4
Offenses Against Family & Children	1,614	1,005	609	100.0	62.3	37.7	.4	.3	.5	26.2	30.2	20.1
Driving Under the Influence	51,716	39,226	12,490	100.0	75.8	24.2	11.5	11.8	10.7	-1.5	-2.4	1.4
Liquor Law	22,836	14,887	7,949	100.0	65.2	34.8	5.1	4.5	6.8	-8.9	-10.6	-5.4
Drunkenness	25,425	20,175	5,250	100.0	79.4	20.6	5.7	6.1	4.5	-5	-1.7	4.3
Disorderly Conduct	53,228	37,177	16,051	100.0	69.8	30.2	11.9	11.2	13.7	-11.3	-11.2	-11.3
Vagrancy	1,082	952	130	100.0	88.0	12.0	.2	.3	.1	-19.9	-24.6	49.4
All Other Offenses (Except Traffic)	54,055	42,016	12,039	100.0	77.7	22.3	12.1	12.7	10.3	-1.7	-1.7	-1.6
Curfew and Loitering Laws (Under 18)	13,856	10,436	3,420	100.0	75.3	24.7	3.1	3.1	2.9	-28.0	-28.2	-27.4
Runaways	1,599	706	893	100.0	44.2	55.8	.4	.2	.8	-5.4	-10.4	-1.1
Total Part II	361,018	271,393	89,625	100.0	75.2	24.8	80.5	81.9	76.6	-5.3	-5.7	-4.1
TOTAL	448,381	331,415	116,966	100.0	73.9	26.1	100.0	100.0	100.0	-3.8	-4.2	-2.4

** Curfew/Loitering and Runaways arrests are reported only for Juveniles*

**Arrests By Race
2011
TABLE 14**

Offense	Total Arrested	Whites Arrested	Blacks Arrested	Others Arrested	% Dist. Total	% Dist. White	% Dist. Black	% Dist. Other	% Total	% White	% Black	% Other	Total Change From 2010	White % Change From 2010	Black % Change From 2010	Other % Change From 2010
Murder and Nonnegligent Manslaughter	448	131	313	4	100.0	29.2	69.9	.9	.1	.0	.2	.1	-18.4	-25.1	-15.9	100.0
Manslaughter by Negligence	28	16	12	0	100.0	57.1	42.9	.0	.0	.0	.0	.0	-24.3	-38.5	9.1	.0
Forcible Rape	993	571	419	3	100.0	57.5	42.2	.3	.2	.2	.3	.1	.1	-1.4	2.4	-25.0
Robbery	6,646	2,189	4,383	74	100.0	32.9	65.9	1.1	1.5	.7	3.3	2.1	-4.4	-4.7	-4.9	45.1
Aggravated Assault	16,313	8,504	7,707	102	100.0	52.1	47.2	.6	3.6	2.7	5.7	2.9	-1	-1	.2	-16.4
Burglary	10,316	7,582	2,681	53	100.0	73.5	26.0	.5	2.3	2.4	2.0	1.5	7.7	9.1	3.6	23.3
Larceny-Theft	49,344	34,904	13,971	469	100.0	70.7	28.3	1.0	11.0	11.2	10.4	13.2	4.8	5.5	3.7	-10.7
Motor Vehicle Theft	2,693	1,528	1,147	18	100.0	56.7	42.6	.7	.6	.5	.9	.5	2.0	1.9	2.0	5.9
Arson	575	453	116	6	100.0	78.8	20.2	1.0	.1	.1	.1	.2	-13.7	-10.1	-24.7	-25.0
Total Part I	87,356	55,878	30,749	729	100.0	64.0	35.2	.8	19.5	18.0	22.9	20.5	3.0	4.2	1.1	-5.6
Other Assaults - Not Aggravated	47,155	33,493	13,439	223	100.0	71.0	28.5	.5	10.5	10.8	10.0	6.3	-4.1	-4.3	-3.8	5.2
Forgery and Counterfeiting	2,882	1,900	944	38	100.0	65.9	32.8	1.3	.6	.6	.7	1.1	2.9	2.6	2.7	31.0
Fraud	7,162	5,289	1,821	52	100.0	73.8	25.4	.7	1.6	1.7	1.4	1.5	-4.8	-4.2	-6.7	.0
Embezzlement	454	295	155	4	100.0	65.0	34.1	.9	.1	.1	.1	.1	12.1	13.9	8.4	33.3
Stolen Prop., Rec., Posses., Buying	3,132	1,960	1,152	20	100.0	62.6	36.8	.6	.7	.6	.9	.6	8.6	11.6	3.4	66.7
Vandalism	10,115	7,982	2,084	49	100.0	78.9	20.6	.5	2.3	2.6	1.6	1.4	-4.5	-6.5	4.0	-14.0
Weapons, Carrying, Posses, Etc.	4,449	1,795	2,618	36	100.0	40.3	58.8	.8	1.0	.6	2.0	1.0	2.4	.6	3.2	44.0
Prostitution and Commercialized Vice	1,973	1,053	855	65	100.0	53.4	43.3	3.3	.4	.3	.6	1.8	-8	-4.8	4.3	4.8
Sex Offenses (Except 02 and 160)	2,595	1,953	611	31	100.0	75.3	23.5	1.2	.6	.6	.5	.9	-6.4	-9.0	.3	63.2
Drug Sale/Mfg - Opium - Cocaine	10,199	4,739	5,432	28	100.0	46.5	53.3	.3	2.3	1.5	4.1	.8	-9.0	-6.7	-11.0	-12.5
Drug Sale/Mfg - Marijuana	5,611	2,729	2,834	48	100.0	48.6	50.5	.9	1.3	.9	2.1	1.3	-4.8	-3.5	-6.5	45.5
Drug Sale/Mfg - Synthetic	1,492	977	509	6	100.0	65.5	34.1	.4	.3	.3	.4	.2	-2.5	3.0	-10.9	-40.0
Drug Sale/Mfg - Other	1,069	760	306	3	100.0	71.1	28.6	.3	.2	.2	.2	.1	26.7	24.4	34.8	-50.0
Drug Sale or Manufacturing	18,371	9,205	9,081	85	100.0	50.1	49.4	.5	4.1	3.0	6.8	2.4	-5.7	-2.8	-8.5	4.9
Drug Possession - Opium - Cocaine	9,745	5,678	4,029	38	100.0	58.3	41.3	.4	2.2	1.8	3.0	1.1	-2.2	3.9	-9.5	-9.5
Drug Possession - Marijuana	20,530	12,383	7,996	151	100.0	60.3	38.9	.7	4.6	4.0	6.0	4.2	-2.2	1.2	-7.3	14.4
Drug Possession - Synthetic	2,400	1,656	734	10	100.0	69.0	30.6	.4	.5	.5	.5	.3	.2	-1.5	4.3	.0
Drug Possession - Other	4,464	3,746	693	25	100.0	83.9	15.5	.6	1.0	1.2	.5	.7	13.9	14.0	12.7	38.9
Drug Possession	37,139	23,463	13,452	224	100.0	63.2	36.2	.6	8.3	7.6	10.0	6.3	-4	3.5	-6.6	10.9
Drug Violations	55,510	32,668	22,533	309	100.0	58.9	40.6	.6	12.4	10.5	16.8	8.7	-2.2	1.6	-7.4	9.2
Gambling - Book Making	29	29	0	0	100.0	100.0	.0	.0	.0	.0	.0	.0	123.1	262.5	-100.0	.0
Gambling - Numbers, Etc.	29	2	27	0	100.0	6.9	93.1	.0	.0	.0	.0	.0	11.5	.0	12.5	.0
Gambling - Other	113	56	53	4	100.0	49.6	46.9	3.5	.0	.0	.0	.1	-39.9	-38.5	-41.8	-33.3
Gambling	171	87	80	4	100.0	50.9	46.8	2.3	.0	.0	.1	.1	-24.7	-13.9	-33.3	-33.3
Offenses Against Family & Children	1,614	1,276	332	6	100.0	79.1	20.6	.4	.4	.4	.2	.2	26.2	25.3	33.3	-50.0
Driving Under the Influence	51,711	44,128	7,049	534	100.0	85.3	13.6	1.0	11.5	14.2	5.3	15.0	-1.5	-1.9	.3	9.2
Liquor Law	22,836	20,488	2,088	260	100.0	89.7	9.1	1.1	5.1	6.6	1.6	7.3	-8.8	-9.6	-3.1	13.0
Drunkenness	25,421	21,174	4,030	217	100.0	83.3	15.9	.9	5.7	6.8	3.0	6.1	-5	-1.3	3.2	14.8
Disorderly Conduct	53,225	37,771	15,127	327	100.0	71.0	28.4	.6	11.9	12.2	11.3	9.2	-11.3	-10.4	-13.2	-12.6

** Curfew/Loitering and Runaways arrests are reported only for Juveniles*

**Arrests By Race
2011
TABLE 14**

Offense	Total Arrested	Whites Arrested	Blacks Arrested	Others Arrested	% Dist. Total	% Dist. White	% Dist. Black	% Dist. Other	% Total	% White	% Black	% Other	Total % Change From 2010	White % Change From 2010	Black % Change From 2010	Other % Change From 2010
Vagrancy	1,081	415	659	7	100.0	38.4	61.0	.6	.2	.1	.5	.2	-19.9	10.1	-31.8	.0
All Other Offenses (Except Traffic)	54,041	35,412	18,188	441	100.0	65.5	33.7	.8	12.1	11.4	13.6	12.4	-1.7	-3.7	1.9	25.6
Curfew and Loitering Laws (Under 18)	13,856	4,540	9,117	199	100.0	32.8	65.8	1.4	3.1	1.5	6.8	5.6	-28.0	-23.7	-30.2	-16.0
Runaways	1,599	1,110	476	13	100.0	69.4	29.8	.8	.4	.4	.4	.4	-5.4	-10.0	6.3	30.0
Total Part II	360,982	254,789	103,358	2,835	100.0	70.6	28.6	.8	80.5	82.0	77.1	79.5	-5.3	-4.5	-7.4	6.6
State Total	448,338	310,667	134,107	3,564	100.0	69.3	29.9	.8	100.0	100.0	100.0	100.0	-3.8	-3.0	-5.6	3.9

** Curfew/Loitering and Runaways arrests are reported only for Juveniles*

Persons Charged and Dispositions of Persons Charged by Police, 2011

Table 15

Offense Classification	Total Persons Charged	Persons Arrested	Persons Summoned	Total Adult Dispositions	Guilty of Offense Charged	Guilty of Lesser Offense	Acquitted or Dismissed
Murder and Nonnegligent Manslaughter	444	437	7	74	42	23	9
Manslaughter by Negligence	27	21	6	8	6	0	2
Forcible Rape	988	869	119	250	132	73	45
Robbery	6,608	6,311	297	792	506	135	151
Aggravated Assault	16,160	13,774	2,386	2,731	1,439	685	607
Burglary	10,221	8,205	2,016	2,983	2,071	557	355
Larceny-Theft	47,958	27,153	20,805	12,905	9,694	1,130	2,081
Motor Vehicle Theft	2,668	2,241	427	417	271	58	88
Arson	547	405	142	220	178	19	23
Total Part I	85,621	59,416	26,205	20,380	14,339	2,680	3,361
Other Assaults - Not Aggravated	45,939	24,002	21,937	16,593	9,462	1,453	5,678
Forgery and Counterfeiting	2,849	1,889	960	789	532	103	154
Fraud	7,001	3,774	3,227	2,287	1,586	170	531
Embezzlement	444	328	116	110	82	10	18
Stolen Prop., Rec., Posses., Buying	3,047	2,154	893	793	557	97	139
Vandalism	9,446	2,663	6,783	3,176	2,213	138	825
Weapons, Carrying, Posses, Etc.	4,353	3,748	605	614	450	78	86
Prostitution and Commercialized Vice	1,971	1,847	124	99	78	12	9
Sex Offenses (Except 02 and 160)	2,533	1,763	770	837	611	128	98
Drug Abuse Violations	54,907	43,810	11,097	9,647	7,223	1,121	1,303
Gambling	171	136	35	22	13	5	4
Offenses Against Family & Children	1,603	1,108	495	344	247	45	52
Driving Under the Influence	50,934	32,748	18,186	15,082	13,455	527	1,100
Liquor Law	21,579	2,817	18,762	7,679	5,745	489	1,445
Drunkenness	25,093	5,824	19,269	5,400	4,753	71	576
Disorderly Conduct	50,160	10,168	39,992	13,830	10,365	331	3,134
Vagrancy	1,031	866	165	108	72	9	27
All Other Offenses (Except Traffic)	52,115	25,344	26,771	11,074	8,175	589	2,310
Total Part II	335,176	164,989	170,187	88,484	65,619	5,376	17,489
TOTAL	420,797	224,405	196,392	108,864	79,958	8,056	20,850

**Pennsylvania Law Enforcement Employees by Common Human Service Region
Full-Time Law Enforcement Employees 2011**

TABLE 16

County	Total Employees	Total Male Employees	Total Female Employees	% Per 1,000	Total Officers	Male Officers	Female Officers	% Per 1,000	Total Civilians	Male Civilians	Female Civilians	% Per 1,000	Total Local Officers	Male Local Officers	Female Local Officers	% Per 1,000
BUCKS	1,117	959	158	1.79	979	921	58	1.57	138	38	100	.22	827	777	50	1.32
CHESTER	829	709	120	1.66	743	690	53	1.48	86	19	67	.17	546	508	38	1.09
DELAWARE	1,134	995	139	2.02	996	954	42	1.78	138	41	97	.25	865	832	33	1.54
MONTGOMERY	1,722	1,501	221	2.14	1,478	1,398	80	1.84	244	103	141	.30	1,344	1,273	71	1.67
PHILADELPHIA	7,671	5,544	2,127	5.01	6,835	5,280	1,555	4.46	836	264	572	.55	6,625	5,083	1,542	4.33
Total Southeast CHSR	12,473	9,708	2,765	3.10	11,031	9,243	1,788	2.74	1,442	465	977	.36	10,207	8,473	1,734	2.54
BERKS	904	772	132	2.09	799	747	52	1.85	105	25	80	.24	669	628	41	1.55
BRADFORD	100	94	6	1.59	93	91	2	1.48	7	3	4	.11	38	37	1	.60
CARBON	260	228	32	3.97	230	217	13	3.51	30	11	19	.46	63	60	3	.96
LACKAWANNA	379	357	22	1.76	341	330	11	1.59	38	27	11	.18	280	271	9	1.30
LEHIGH	686	607	79	2.21	616	587	29	1.98	70	20	50	.23	406	388	18	1.31
LUZERNE	631	574	57	1.96	564	547	17	1.75	67	27	40	.21	380	371	9	1.18
MONROE	323	287	36	1.90	292	276	16	1.71	31	11	20	.18	131	124	7	.77
NORTHAMPTON	721	638	83	2.27	641	616	25	2.02	80	22	58	.25	549	531	18	1.73
PIKE	54	46	8	.94	49	45	4	.85	5	1	4	.09	32	28	4	.56
SCHUYLKILL	263	232	31	1.77	242	227	15	1.63	21	5	16	.14	133	126	7	.89
SULLIVAN	42	38	4	6.51	37	36	1	5.74	5	2	3	.78	0	0	0	
SUSQUEHANNA	57	54	3	1.31	51	50	1	1.17	6	4	2	.14	5	5	0	.11
TIOGA	104	96	8	2.47	92	89	3	2.18	12	7	5	.28	32	30	2	.76
WAYNE	77	67	10	1.45	68	63	5	1.28	9	4	5	.17	22	19	3	.42
WYOMING	61	58	3	2.15	56	55	1	1.97	5	3	2	.18	13	13	0	.46
Total Northeast CHSR	4,662	4,148	514	2.05	4,171	3,976	195	1.83	491	172	319	.22	2,753	2,631	122	1.21
ADAMS	144	130	14	1.42	128	122	6	1.26	16	8	8	.16	67	65	2	.66
CUMBERLAND	404	340	64	1.70	363	331	32	1.53	41	9	32	.17	269	244	25	1.13
DAUPHIN	2,663	1,884	779	9.90	1,493	1,391	102	5.55	1,170	493	677	4.35	683	625	58	2.54
FRANKLIN	229	207	22	1.54	208	200	8	1.40	21	7	14	.14	94	92	2	.63
LANCASTER	926	769	157	1.78	795	742	53	1.53	131	27	104	.25	676	631	45	1.30
LEBANON	211	184	27	1.57	174	168	6	1.30	37	16	21	.28	120	114	6	.90
PERRY	76	68	8	1.65	69	66	3	1.50	7	2	5	.15	11	10	1	.24
YORK	673	585	88	1.54	609	577	32	1.40	64	8	56	.15	569	538	31	1.30
Total Southcentral CHSR	5,326	4,167	1,159	2.81	3,839	3,597	242	2.03	1,487	570	917	.78	2,489	2,319	170	1.31
BEDFORD	101	90	11	2.02	88	84	4	1.76	13	6	7	.26	17	15	2	.34
BLAIR	284	238	46	2.23	243	226	17	1.91	41	12	29	.32	158	143	15	1.24
CAMBRIA	255	226	29	1.77	227	215	12	1.57	28	11	17	.19	158	148	10	1.10
CENTRE	340	265	75	2.20	273	245	28	1.77	67	20	47	.43	182	158	24	1.18
CLINTON	91	75	16	2.31	79	73	6	2.01	12	2	10	.30	24	22	2	.61
COLUMBIA	142	126	16	2.10	124	119	5	1.84	18	7	11	.27	85	80	5	1.26
FULTON	73	65	8	4.90	64	62	2	4.30	9	3	6	.60	0	0	0	
HUNTINGDON	115	101	14	2.50	105	99	6	2.28	10	2	8	.22	16	14	2	.35
JUNIATA	64	58	6	2.59	57	56	1	2.31	7	2	5	.28	1	1	0	.04
LYCOMING	245	213	32	2.10	213	205	8	1.83	32	8	24	.27	103	100	3	.88

Southcentral CHSR includes 1,679 Pennsylvania State Police Administration personnel.

**Pennsylvania Law Enforcement Employees by Common Human Service Region
Full-Time Law Enforcement Employees 2011**

TABLE 16

County	Total Employees	Total Male Employees	Total Female Employees	% Per 1,000	Total Officers	Male Officers	Female Officers	% Per 1,000	Total Civilians	Male Civilians	Female Civilians	% Per 1,000	Total Local Officers	Male Local Officers	Female Local Officers	% Per 1,000
MIFFLIN	78	66	12	1.67	67	64	3	1.43	11	2	9	.23	33	32	1	.70
MONTOUR	52	46	6	2.84	46	45	1	2.51	6	1	5	.33	14	14	0	.76
NORTHUMBERLAND	199	183	16	2.10	184	178	6	1.94	15	5	10	.16	92	90	2	.97
SNYDER	84	77	7	2.11	76	73	3	1.91	8	4	4	.20	15	14	1	.38
SOMERSET	112	97	15	1.44	102	97	5	1.31	10	0	10	.13	23	20	3	.29
UNION	79	70	9	1.75	73	69	4	1.62	6	1	5	.13	40	37	3	.89
Total Central CHSR	2,314	1,996	318	2.09	2,021	1,910	111	1.82	293	86	207	.26	961	888	73	.87
ALLEGHENY	3,401	2,896	505	2.77	2,969	2,711	258	2.42	432	185	247	.35	2,749	2,500	249	2.24
ARMSTRONG	95	88	7	1.37	88	86	2	1.27	7	2	5	.10	24	24	0	.35
BEAVER	382	337	45	2.24	349	334	15	2.05	33	3	30	.19	244	234	10	1.43
BUTLER	333	288	45	1.81	289	274	15	1.57	44	14	30	.24	153	143	10	.83
FAYETTE	289	258	31	2.01	255	242	13	1.78	34	16	18	.24	79	76	3	.55
GREENE	102	85	17	2.83	88	83	5	2.44	14	2	12	.39	16	14	2	.44
INDIANA	172	145	27	1.93	152	138	14	1.70	20	7	13	.22	62	55	7	.70
WASHINGTON	503	444	59	2.45	445	426	19	2.17	58	18	40	.28	226	218	8	1.10
WESTMORELAND	772	656	116	2.11	645	611	34	1.76	127	45	82	.35	361	345	16	.99
Total Southwest CHSR	6,049	5,197	852	2.43	5,280	4,905	375	2.12	769	292	477	.31	3,914	3,609	305	1.57
CAMERON	39	35	4	7.65	33	33	0	6.47	6	2	4	1.18	1	1	0	.20
CLARION	138	115	23	3.44	124	114	10	3.09	14	1	13	.35	69	62	7	1.72
CLEARFIELD	140	120	20	1.71	123	116	7	1.50	17	4	13	.21	38	36	2	.46
CRAWFORD	151	136	15	1.70	138	133	5	1.55	13	3	10	.15	55	54	1	.62
ELK	74	64	10	2.31	66	63	3	2.06	8	1	7	.25	26	23	3	.81
ERIE	625	537	88	2.22	537	501	36	1.91	88	36	52	.31	364	341	23	1.29
FOREST	40	36	4	5.17	35	33	2	4.52	5	3	2	.65	0	0	0	
JEFFERSON	160	128	32	3.53	130	122	8	2.87	30	6	24	.66	20	19	1	.44
LAWRENCE	192	170	22	2.09	172	164	8	1.87	20	6	14	.22	83	78	5	.90
MCKEAN	86	76	10	1.97	80	75	5	1.84	6	1	5	.14	45	42	3	1.03
MERCER	219	198	21	1.87	197	192	5	1.68	22	6	16	.19	135	133	2	1.15
POTTER	71	66	5	4.05	64	63	1	3.65	7	3	4	.40	9	9	0	.51
VENANGO	113	101	12	2.05	93	91	2	1.69	20	10	10	.36	42	41	1	.76
WARREN	109	92	17	2.60	93	88	5	2.22	16	4	12	.38	32	31	1	.76
Total Northwest CHSR	2,157	1,874	283	2.27	1,885	1,788	97	1.98	272	86	186	.29	919	870	49	.97
TOTAL	32,981	27,090	5,891	2.59	28,227	25,419	2,808	2.22	4,754	1,671	3,083	.37	21,243	18,790	2,453	1.67

*Southcentral CHSR includes 1,679 Pennsylvania State Police
Administration personnel.*

**Assaults on Pennsylvania Law Enforcement Officers
Injury Rates and Clearances by Population Groups 2011**

TABLE 17

Population Group	Number of Full-Time Police Officers	Number of Assaults	Percent of Total	Assault Rate Per 100 Full-Time Officers	Number of Assaults With Injury	Percent Assaults With Injury	Injury Rate Per 100 Full-Time Officers	Number of Assaults Cleared by Arrest	Percent Assaults Cleared by Arrest
Philadelphia	6,625	912	36.7	13.8	259	28.4	3.9	775	85.0
500,000 to 999,999	16	0	.0	.0	0	.0	.0	0	.0
Pittsburgh	880	350	14.1	39.8	94	26.9	10.7	345	98.6
100,000 to 249,999	400	113	4.5	28.3	25	22.1	6.3	107	94.7
50,000 to 99,999	1,335	114	4.6	8.5	49	43.0	3.7	111	97.4
25,000 to 49,999	2,282	315	12.7	13.8	67	21.3	2.9	307	97.5
10,000 to 24,999	3,526	303	12.2	8.6	88	29.0	2.5	287	94.7
5,000 to 9,999	2,045	121	4.9	5.9	41	33.9	2.0	112	92.6
2,500 to 4,999	1,203	59	2.4	4.9	28	47.5	2.3	54	91.5
1,000 to 2,499	502	16	.6	3.2	8	50.0	1.6	10	62.5
Under 1,000	131	2	.1	1.5	2	100.0	1.5	2	100.0
Sheriffs and Other County Police	2,933	23	.9	.8	13	56.5	.4	17	73.9
State Police	6,349	156	6.3	2.5	51	32.7	.8	126	80.8
Total Assaults	28,227	2,484	100.0	8.8	725	29.2	2.6	2,253	90.7

** Also includes Campus, Park Police departments, and Pennsylvania Office of Drug Enforcement*

**Assaults on Pennsylvania Law Enforcement Officers
Weapons Used - Percent Distribution 2011**

TABLE 18

Population Group	Number of Assaults	Firearms	Knife or Other Cutting Instrument	Other Dangerous Weapon	Hands Fists Feet Etc.
Philadelphia	912	8.3	4.4	16.9	70.4
Pittsburgh	350	6.6	.6	6.9	86.0
100,000 to 249,999	113	.0	.9	.0	99.1
50,000 to 99,999	114	6.1	2.6	9.6	81.6
25,000 to 49,999	315	4.8	.6	6.0	88.6
10,000 to 24,999	303	2.0	1.3	9.2	87.5
5,000 to 9,999	121	.8	5.8	7.4	86.0
2,500 to 4,999	59	3.4	3.4	15.3	78.0
1,000 to 2,499	16	6.3	6.3	12.5	75.0
Under 1,000	2	.0	.0	100.0	.0
Sheriffs and Other County Police	23	.0	.0	13.0	87.0
State Police	156	7.1	1.3	32.7	59.0
Total Assaults	2,484	142	64	312	1,966
Percent Distribution	100.0	5.7	2.6	12.6	79.1

**Assaults on Pennsylvania Law Enforcement Officers
Number of Assaults and Percent with Injury by Population Groups 2011**

TABLE 19

<u>Population Group</u>	<u>Total Number of Assaults</u>	<u>Firearms</u>	<u>Knife or Other Cutting Instrument</u>	<u>Other Dangerous Weapon</u>	<u>Hands Fists Feet Etc.</u>
Philadelphia	912	76	40	154	642
Percent with Injury	28.4	.0	.0	34.4	32.1
Pittsburgh	350	23	2	24	301
Percent with Injury	26.9	.0	.0	29.2	28.9
100,000 to 249,999	113	0	1	0	112
Percent with Injury	22.1	.0	.0	.0	22.3
50,000 to 99,999	114	7	3	11	93
Percent with Injury	43.0	.0	33.3	27.3	48.4
25,000 to 49,999	315	15	2	19	279
Percent with Injury	21.3	6.7	50.0	26.3	21.5
10,000 to 24,999	303	6	4	28	265
Percent with Injury	29.0	33.3	25.0	53.6	26.4
5,000 to 9,999	121	1	7	9	104
Percent with Injury	33.9	.0	42.9	22.2	34.6
2,500 to 4,999	59	2	2	9	46
Percent with Injury	47.5	.0	50.0	.0	58.7
1,000 to 2,499	16	1	1	2	12
Percent with Injury	50.0	100.0	.0	50.0	50.0
Under 1,000	2	0	0	2	0
Percent with Injury	100.0	.0	.0	100.0	.0
Sheriffs and Other County Police	23	0	0	3	20
Percent with Injury	56.5	.0	.0	33.3	60.0
State Police	156	11	2	51	92
Percent with Injury	32.7	9.1	50.0	19.6	42.4
Total Assaults	2,484	142	64	312	1,966
Percent with Injury	29.2	3.5	12.5	31.7	31.2

**Assaults on Pennsylvania Law Enforcement Officers
Type of Weapons and Type of Police Activity 2011**

TABLE 20

<u>Type of Police Activity</u>	<u>Total</u>	<u>Firearms</u>	<u>Knife or Other Cutting Instrument</u>	<u>Other Dangerous Weapon</u>	<u>Hands Fists Feet Etc.</u>
Responding to Disturbance Calls	847	81	31	77	658
Percent of Police Activity	34.1	57.0	48.4	24.7	33.5
Burglaries in Progress or Pursuing Burglary Suspects	71	1	5	14	51
Percent of Police Activity	2.9	.7	7.8	4.5	2.6
Robberies in Progress or Pursuing Burglary Suspects	24	3	3	2	16
Percent of Police Activity	1.0	2.1	4.7	.6	.8
Attempting Other Arrests	455	14	3	29	409
Percent of Police Activity	18.3	9.9	4.7	9.3	20.8
Civil Disorder	30	0	1	2	27
Percent of Police Activity	1.2	.0	1.6	.6	1.4
Handling, Transporting, Custody of Prisoners	179	0	1	12	166
Percent of Police Activity	7.2	.0	1.6	3.8	8.4
Investigating Suspicious Persons or Circumstances	278	16	5	44	213
Percent of Police Activity	11.2	11.3	7.8	14.1	10.8
Ambush - No Warning	12	3	1	0	8
Percent of Police Activity	.5	2.1	1.6	.0	.4
Mentally Deranged	37	0	5	1	31
Percent of Police Activity	1.5	.0	7.8	.3	1.6
Traffic Pursuits and Stops	225	5	0	99	121
Percent of Police Activity	9.1	3.5	.0	31.7	6.2
All Other	326	19	9	32	266
Percent of Police Activity	13.1	13.4	14.1	10.3	13.5
Total Assaults	2,484	142	64	312	1,966
Percent of Police Activity	100.0	100.0	100.0	100.0	100.0

**Assaults on Pennsylvania Law Enforcement Officers
Percent Cleared by Type of Police Activity Across Population Groups 2011**

TABLE 21

<u>Type of Police Activity</u>	<u>Total</u>	<u>Phila- delphia</u>	<u>Pitts- burgh</u>	<u>250,000 to 499,999</u>	<u>100,000 to 249,999</u>	<u>50,000 to 99,999</u>	<u>25,000 to 49,999</u>	<u>10,000 to 24,999</u>	<u>5,000 to 9,999</u>	<u>3,000 to 4,999</u>	<u>1,000 to 2,999</u>	<u>Under 1,000</u>	<u>State Police</u>	<u>Sheriff Other County Police</u>
Responding to Disturbance Calls Percent Cleared	847 90.8	361 84.5	141 97.9	0 .0	39 100.0	49 95.9	104 95.2	55 92.7	33 93.9	20 95.0	1 .0	0 .0	36 91.7	8 87.5
Burglaries in Progress or Pursuing Burglary Suspects Percent Cleared	71 88.7	42 83.3	2 100.0	0 .0	2 100.0	2 100.0	13 100.0	5 80.0	1 100.0	2 100.0	1 100.0	0 .0	1 100.0	0 .0
Robberies in Progress or Pursuing Burglary Suspects Percent Cleared	24 79.2	23 78.3	1 100.0	0 .0	0 .0	0 .0	0 .0	0 .0	0 .0	0 .0	0 .0	0 .0	0 .0	0 .0
Attempting Other Arrests Percent Cleared	455 91.9	87 87.4	59 100.0	0 .0	31 100.0	15 93.3	66 100.0	90 94.4	43 90.7	11 72.7	7 85.7	2 100.0	38 76.3	6 50.0
Civil Disorder Percent Cleared	30 100.0	6 100.0	15 100.0	0 .0	0 .0	2 100.0	4 100.0	2 100.0	0 .0	0 .0	0 .0	0 .0	0 .0	1 100.0
Handling, Transporting, Custody of Prisoners Percent Cleared	179 85.5	40 77.5	7 85.7	0 .0	23 78.3	8 87.5	33 97.0	39 97.4	7 71.4	5 100.0	1 .0	0 .0	11 63.6	5 80.0
Investigating Suspicious Persons or Circumstances Percent Cleared	278 92.4	125 89.6	29 96.6	0 .0	5 100.0	19 100.0	44 95.5	32 93.8	9 100.0	5 80.0	1 100.0	0 .0	9 77.8	0 .0
Ambush - No Warning Percent Cleared	12 100.0	3 100.0	3 100.0	0 .0	0 .0	0 .0	3 100.0	1 100.0	0 .0	2 100.0	0 .0	0 .0	0 .0	0 .0
Mentally Deranged Percent Cleared	37 97.3	4 75.0	3 100.0	0 .0	3 66.7	2 100.0	4 100.0	3 100.0	9 100.0	5 100.0	0 .0	0 .0	4 125.0	0 .0
Traffic Pursuits and Stops Percent Cleared	225 88.4	69 87.0	32 103.1	0 .0	5 100.0	6 116.7	23 100.0	26 88.5	11 90.9	4 100.0	4 50.0	0 .0	44 70.5	1 100.0
All Other Percent Cleared	326 91.1	152 82.9	58 98.3	0 .0	5 100.0	11 100.0	21 100.0	50 100.0	8 100.0	5 100.0	1 .0	0 .0	13 100.0	2 50.0
Total Assaults Percent Cleared	2,484 90.7	912 85.0	350 98.6	0 .0	113 94.7	114 97.4	315 97.5	303 94.7	121 92.6	59 91.5	16 62.5	2 100.0	156 80.8	23 73.9

**Assaults on Pennsylvania Law Enforcement Officers
Police Activity by Type of Weapon 2011**

TABLE 22

<u>Type of Police Activity</u>	<u>Total</u>	<u>Firearms</u>	<u>Knife or Other Cutting Instrument</u>	<u>Other Dangerous Weapon</u>	<u>Hands Fists Feet Etc.</u>
Responding to Disturbance Calls	847	81	31	77	658
Percent of Police Activity	100.0	9.6	3.7	9.1	77.7
Burglaries in Progress or Pursuing Burglary Suspects	71	1	5	14	51
Percent of Police Activity	100.0	1.4	7.0	19.7	71.8
Robberies in Progress or Pursuing Burglary Suspects	24	3	3	2	16
Percent of Police Activity	100.0	12.5	12.5	8.3	66.7
Attempting Other Arrests	455	14	3	29	409
Percent of Police Activity	100.0	3.1	.7	6.4	89.9
Civil Disorder	30	0	1	2	27
Percent of Police Activity	100.0	.0	3.3	6.7	90.0
Handling, Transporting, Custody of Prisoners	179	0	1	12	166
Percent of Police Activity	100.0	.0	.6	6.7	92.7
Investigating Suspicious Persons or Circumstances	278	16	5	44	213
Percent of Police Activity	100.0	5.8	1.8	15.8	76.6
Ambush - No Warning	12	3	1	0	8
Percent of Police Activity	100.0	25.0	8.3	.0	66.7
Mentally Deranged	37	0	5	1	31
Percent of Police Activity	100.0	.0	13.5	2.7	83.8
Traffic Pursuits and Stops	225	5	0	99	121
Percent of Police Activity	100.0	2.2	.0	44.0	53.8
All Other	326	19	9	32	266
Percent of Police Activity	100.0	5.8	2.8	9.8	81.6
Total Assaults	2,484	142	64	312	1,966
Percent of Police Activity	100.0	5.7	2.6	12.6	79.1

**Assaults on Pennsylvania Law Enforcement Officers
Type of Police Activity by Type of Assignment 2011**

TABLE 23

<u>Type of Police Activity</u>	<u>Total</u>	<u>2 Man Vehicle</u>	<u>1 Man Vehicle Unassisted</u>	<u>1 Man Vehicle Assisted</u>	<u>Detective or S.A. Unassisted</u>	<u>Detective or S.A. Assisted</u>	<u>Other Unassisted</u>	<u>Other Assisted</u>
Responding to Disturbance Calls	847	390	114	248	9	32	7	47
Percent of Police Activity	100.0	46.0	13.5	29.3	1.1	3.8	.8	5.5
Burglaries in Progress or Pursuing Burglary Suspects	71	26	18	17	4	0	0	6
Percent of Police Activity	100.0	36.6	25.4	23.9	5.6	.0	.0	8.5
Robberies in Progress or Pursuing Burglary Suspects	24	14	5	4	0	0	1	0
Percent of Police Activity	100.0	58.3	20.8	16.7	.0	.0	4.2	.0
Attempting Other Arrests	455	121	68	184	7	36	7	32
Percent of Police Activity	100.0	26.6	14.9	40.4	1.5	7.9	1.5	7.0
Civil Disorder	30	4	7	3	2	6	1	7
Percent of Police Activity	100.0	13.3	23.3	10.0	6.7	20.0	3.3	23.3
Handling, Transporting, Custody of Prisoners	179	45	26	65	1	3	11	28
Percent of Police Activity	100.0	25.1	14.5	36.3	.6	1.7	6.1	15.6
Investigating Suspicious Persons or Circumstances	278	134	47	59	5	7	2	24
Percent of Police Activity	100.0	48.2	16.9	21.2	1.8	2.5	.7	8.6
Ambush - No Warning	12	3	3	1	0	0	4	1
Percent of Police Activity	100.0	25.0	25.0	8.3	.0	.0	33.3	8.3
Mentally Deranged	37	10	3	15	1	3	1	4
Percent of Police Activity	100.0	27.0	8.1	40.5	2.7	8.1	2.7	10.8
Traffic Pursuits and Stops	225	98	39	73	1	6	1	7
Percent of Police Activity	100.0	43.6	17.3	32.4	.4	2.7	.4	3.1
All Other	326	114	49	63	18	11	35	36
Percent of Police Activity	100.0	35.0	15.0	19.3	5.5	3.4	10.7	11.0
Total Assaults	2,484	959	379	732	48	104	70	192
Percent of Police Activity	100.0	38.6	15.3	29.5	1.9	4.2	2.8	7.7

**Assaults on Pennsylvania Law Enforcement Officers
Type of Police Activity by Type of Assignment 2011**

TABLE 24

<u>Type of Police Activity</u>	<u>Total</u>	<u>2 Man Vehicle</u>	<u>1 Man Vehicle Unassisted</u>	<u>1 Man Vehicle Assisted</u>	<u>Detective or S.A. Unassisted</u>	<u>Detective or S.A. Assisted</u>	<u>Other Unassisted</u>	<u>Other Assisted</u>
Responding to Disturbance Calls	847	390	114	248	9	32	7	47
Percent of Police Activity	34.1	40.7	30.1	33.9	18.8	30.8	10.0	24.5
Burglaries in Progress or Pursuing Burglary Suspects	71	26	18	17	4	0	0	6
Percent of Police Activity	2.9	2.7	4.7	2.3	8.3	.0	.0	3.1
Robberies in Progress or Pursuing Burglary Suspects	24	14	5	4	0	0	1	0
Percent of Police Activity	1.0	1.5	1.3	.5	.0	.0	1.4	.0
Attempting Other Arrests	455	121	68	184	7	36	7	32
Percent of Police Activity	18.3	12.6	17.9	25.1	14.6	34.6	10.0	16.7
Civil Disorder	30	4	7	3	2	6	1	7
Percent of Police Activity	1.2	.4	1.8	.4	4.2	5.8	1.4	3.6
Handling, Transporting, Custody of Prisoners	179	45	26	65	1	3	11	28
Percent of Police Activity	7.2	4.7	6.9	8.9	2.1	2.9	15.7	14.6
Investigating Suspicious Persons or Circumstances	278	134	47	59	5	7	2	24
Percent of Police Activity	11.2	14.0	12.4	8.1	10.4	6.7	2.9	12.5
Ambush - No Warning	12	3	3	1	0	0	4	1
Percent of Police Activity	.5	.3	.8	.1	.0	.0	5.7	.5
Mentally Deranged	37	10	3	15	1	3	1	4
Percent of Police Activity	1.5	1.0	.8	2.0	2.1	2.9	1.4	2.1

**Assaults on Pennsylvania Law Enforcement Officers
Time of Assaults by Population Groups 2011**

TABLE 25

<u>Population Group</u>	<u>Total Number of Assaults</u>	<u>12:01 2:00 AM</u>	<u>2:01 4:00 AM</u>	<u>4:01 6:00 AM</u>	<u>6:01 8:00 AM</u>	<u>8:01 10:00 AM</u>	<u>10:01 to Noon</u>	<u>12:01 2:00 PM</u>	<u>2:01 4:00 PM</u>	<u>4:01 6:00 PM</u>	<u>6:01 8:00 PM</u>	<u>8:01 10:00 PM</u>	<u>10:01 to Midnight</u>
Colleges													
Number of Assaults	10	3	2	0	0	0	0	0	0	0	0	0	5
Percent Distribution	100.0	30.0	20.0	.0	.0	.0	.0	.0	.0	.0	.0	.0	50.0
Philadelphia													
Number of Assaults	912	137	112	35	17	40	58	46	53	58	112	114	130
Percent Distribution	100.0	15.0	12.3	3.8	1.9	4.4	6.4	5.0	5.8	6.4	12.3	12.5	14.3
Pittsburgh													
Number of Assaults	350	80	53	8	3	5	21	11	15	33	29	44	48
Percent Distribution	100.0	22.9	15.1	2.3	.9	1.4	6.0	3.1	4.3	9.4	8.3	12.6	13.7
100,000 to 249,999													
Number of Assaults	113	15	10	18	2	3	9	14	8	7	12	5	10
Percent Distribution	100.0	13.3	8.8	15.9	1.8	2.7	8.0	12.4	7.1	6.2	10.6	4.4	8.8
50,000 to 99,999													
Number of Assaults	114	13	20	6	4	0	7	4	8	13	15	13	11
Percent Distribution	100.0	11.4	17.5	5.3	3.5	.0	6.1	3.5	7.0	11.4	13.2	11.4	9.6
25,000 to 49,999													
Number of Assaults	315	55	38	15	9	6	8	12	23	23	32	47	47
Percent Distribution	100.0	17.5	12.1	4.8	2.9	1.9	2.5	3.8	7.3	7.3	10.2	14.9	14.9
10,000 to 24,999													
Number of Assaults	303	32	24	7	31	17	38	19	26	11	20	52	26
Percent Distribution	100.0	10.6	7.9	2.3	10.2	5.6	12.5	6.3	8.6	3.6	6.6	17.2	8.6
5,000 to 9,999													
Number of Assaults	121	22	7	11	3	3	4	11	10	13	14	11	12
Percent Distribution	100.0	18.2	5.8	9.1	2.5	2.5	3.3	9.1	8.3	10.7	11.6	9.1	9.9
2,500 to 4,999													
Number of Assaults	59	3	9	1	1	3	4	3	6	7	8	8	6

**Assaults on Pennsylvania Law Enforcement Officers
Time of Assaults by Population Groups 2011**

TABLE 25

<u>Population Group</u>	<u>Total Number of Assaults</u>	<u>12:01 2:00 AM</u>	<u>2:01 4:00 AM</u>	<u>4:01 6:00 AM</u>	<u>6:01 8:00 AM</u>	<u>8:01 10:00 AM</u>	<u>10:01 to Noon</u>	<u>12:01 2:00 PM</u>	<u>2:01 4:00 PM</u>	<u>4:01 6:00 PM</u>	<u>6:01 8:00 PM</u>	<u>8:01 10:00 PM</u>	<u>10:01 to Midnight</u>
Percent Distribution	100.0	5.1	15.3	1.7	1.7	5.1	6.8	5.1	10.2	11.9	13.6	13.6	10.2
1,000 to 2,499													
Number of Assaults	16	3	1	0	0	1	2	1	1	0	4	0	3
Percent Distribution	100.0	18.8	6.3	.0	.0	6.3	12.5	6.3	6.3	.0	25.0	.0	18.8
Under 1,000													
Number of Assaults	2	0	0	0	0	0	0	0	0	0	0	0	2
Percent Distribution	100.0	.0	.0	.0	.0	.0	.0	.0	.0	.0	.0	.0	100.0
Sheriffs/Other Co. PD													
Number of Assaults	13	0	0	0	1	4	2	0	1	3	0	2	0
Percent Distribution	100.0	.0	.0	.0	7.7	30.8	15.4	.0	7.7	23.1	.0	15.4	.0
State Police													
Number of Assaults	156	32	15	1	7	12	17	8	11	7	16	13	17
Percent Distribution	100.0	20.5	9.6	.6	4.5	7.7	10.9	5.1	7.1	4.5	10.3	8.3	10.9
Total Assaults	2,484	395	291	102	78	94	170	129	162	175	262	309	317
Total Percent Distribution	100.00	15.9	11.7	4.1	3.1	3.8	6.8	5.2	6.5	7.0	10.5	12.4	12.8

**Part I Offenses and Clearances
By Jurisdiction Within County
2011**

<u>Submissions</u>	<u>Jurisdiction</u>	<u>Pop</u>	<u>Total</u>	<u>Murd</u>	<u>Mans</u>	<u>Rape</u>	<u>Robb</u>	<u>Aslt</u>	<u>Burg</u>	<u>Larc</u>	<u>MVeh</u>	<u>Arsn</u>	<u>%Clrd</u>
ADAMS COUNTY													
7	ADAMS CO SHERIFF		Reported Cleared										
***	BUREAU OF FORESTRY		Reported Cleared										
12	CONEWAGO TWP	7,108	Reported Cleared	92 22				1 1	13 3	75 16	2 1	1 1	23.9
12	CUMBERLAND TWP	6,182	Reported Cleared	58 8				1	21 1	33 7	1	2	13.8
12	HAMILTONBAN TWP	2,380	Reported Cleared	9 9				1 1	2 2	6 6			100.0
12	LATIMORE TWP	2,588	Reported Cleared	24 2				1 1		22 1	1		8.3
12	LIBERTY TWP	1,241	Reported Cleared	16 2				1	2 1	12 1	1		12.5
12	EASTERN ADAMS REG - O	10,735	Reported Cleared	129 26		3 1	2 1	4 4	20 1	93 18	6 1	1	20.2
12	BENDERSVILLE BORO	643	Reported Cleared	2						2			
12	BIGLERVILLE BORO	1,204	Reported Cleared	29 8						25 8	4		27.6
***	EAST BERLIN BORO	1,526	Reported Cleared										
12	GETTYSBURG BORO	7,644	Reported Cleared	228 164		3 4	8 8	25 24	23 20	166 107	3 1		71.9
12	LITTLESTOWN BORO	4,448	Reported Cleared	86 61		2		9 10	16 10	57 41	2		70.9

*** State Police population is calculated by subtracting the contributing local jurisdiction populations from the county population*

**** Zero Reporting Agency*

**Part I Offenses and Clearances
By Jurisdiction Within County
2011**

<u>Submissions</u>	<u>Jurisdiction</u>	<u>Pop</u>	<u>Total</u>	<u>Murd</u>	<u>Mans</u>	<u>Rape</u>	<u>Robb</u>	<u>Aslt</u>	<u>Burg</u>	<u>Larc</u>	<u>MVeh</u>	<u>Arsn</u>	<u>%Clrd</u>
12	MCSHERRYSTOWN BORO	3,048	Reported Cleared	50 10				4	5	41 10			20.0
12	CARROLL VALLEY BORO	3,888	Reported Cleared	44 3					5	39 3			6.8
**	LIQUOR ENFORCEMENT	49,095	Reported Cleared										
**	STATE POLICE	49,095	Reported Cleared	585 197	1	13 6	8 3	52 40	140 19	341 123	26 6	4	33.7
***	DRUG ENFORCEMENT		Reported Cleared										
County Total		101,730	Reported	1,352	1	21	18	99	247	912	46	8	
Rate Per 100,000			Cleared	1,329.0	1.0	20.6	17.7	97.3	242.8	896.5	45.2	7.9	
				512		11	12	81	57	341	9	1	37.9

*** State Police population is calculated by subtracting the contributing local jurisdiction populations from the county population
*** Zero Reporting Agency*

**Part I Offenses and Clearances
By Jurisdiction Within County
2011**

<u>Submissions</u>	<u>Jurisdiction</u>	<u>Pop</u>	<u>Total</u>	<u>Murd</u>	<u>Mans</u>	<u>Rape</u>	<u>Robb</u>	<u>Aslt</u>	<u>Burg</u>	<u>Larc</u>	<u>MVeh</u>	<u>Arsn</u>	<u>%Clrd</u>
ALLEGHENY COUNTY													
12	ALLEGHENY CO D A INVE		Reported Cleared	41 19						41 19			46.3
12	ALLEGHENY CO POLICE		Reported Cleared	274 89		1 1	4 4	33 22	1 1	110 42	11 5	114 14	32.5
12	ALLEGHENY CO SHERIFF		Reported Cleared	5			1	4					
12	PSU MCKEESPORT CAMPUS		Reported Cleared	8 5				1 1	1 1	6 3			62.5
12	UNIV OF PITTSBURGH		Reported Cleared	255 32			6 2	4 4	16 3	228 22	1 1		12.5
12	PORT AUTHORITY		Reported Cleared	215 60		1 1	39 8	78 35	3	91 16	3		27.9
12	ALLEGHENY HOUSING AUT		Reported Cleared	29 18		1	1 1	6 7	11 1	10 9			62.1
***	BUREAU OF FORESTRY		Reported Cleared										
12	BALDWIN TWP	1,998	Reported Cleared	17 8					1	15 8		1	47.1
12	COLLIER TWP	7,103	Reported Cleared	198 53			2 1	7 4	32 2	152 46	4	1	26.8
12	CRESCENT TWP	2,648	Reported Cleared	55 27				10 11	18 3	24 11	2 2	1	49.1
12	EAST DEER TWP	1,505	Reported Cleared	24 10					1	22 10	1		41.7
12	ELIZABETH TWP	13,313	Reported Cleared	99 16				3 3	24	67 11	5 2		16.2

*** State Police population is calculated by subtracting the contributing local jurisdiction populations from the county population*

**** Zero Reporting Agency*

**Part I Offenses and Clearances
By Jurisdiction Within County
2011**

<u>Submissions</u>	<u>Jurisdiction</u>	<u>Pop</u>	<u>Total</u>	<u>Murd</u>	<u>Mans</u>	<u>Rape</u>	<u>Robb</u>	<u>Aslt</u>	<u>Burg</u>	<u>Larc</u>	<u>MVeh</u>	<u>Arsn</u>	<u>%Clrd</u>	
12	HARRISON TWP	10,494	Reported Cleared	79 10		2			24 4	50 6	3		12.7	
***	LEET TWP	1,639	Reported Cleared											
12	MCCANDLESS TWP	28,548	Reported Cleared	251 59			2 3	3 3	62 10	183 43	1		23.5	
12	MOUNT LEBANON TWP	33,243	Reported Cleared	232 78			2 3	16 19	37 12	170 43	3 1	4	33.6	
12	NEVILLE TWP	1,087	Reported Cleared	59					4	55				
12	NORTH VERSAILLES TWP	12,459	Reported Cleared	358 255		6 4	5 7	66 40	48 35	217 153	15 15	1 1	71.2	
12	O'HARA TWP	8,434	Reported Cleared	70 6					18 2	49 3	3 1		8.6	
12	PENN HILLS TWP	42,464	Reported Cleared	995 275	6 6	1 1	16 10	55 19	64 56	282 61	519 105	49 17	4	27.6
12	RESERVE TWP	3,344	Reported Cleared	35 2				1	10 1	24 1			5.7	
12	ROBINSON TWP	13,397	Reported Cleared	416 95		1	8 2	20 13	30 5	348 74	9 1		22.8	
12	ROSS TWP	31,204	Reported Cleared	699 352		1		12 7	18 22	75 24	583 296	10 2	1	50.4
12	SCOTT TWP	17,078	Reported Cleared	241 44		1	5 4	10 10	29	187 30	6	3	18.3	
12	SHALER TWP	28,849	Reported Cleared	337 119	3 3		1 1	2 2	7 7	71 28	252 78		1	35.3
12	SOUTH FAYETTE TWP	14,462	Reported Cleared	104 36			4 3	7 7	19 7	73 18		1	34.6	

*** State Police population is calculated by subtracting the contributing local jurisdiction populations from the county population*

**** Zero Reporting Agency*

**Part I Offenses and Clearances
By Jurisdiction Within County
2011**

<u>Submissions</u>	<u>Jurisdiction</u>	<u>Pop</u>	<u>Total</u>	<u>Murd</u>	<u>Mans</u>	<u>Rape</u>	<u>Robb</u>	<u>Aslt</u>	<u>Burg</u>	<u>Larc</u>	<u>MVeh</u>	<u>Arsn</u>	<u>%Clrd</u>
12	SPRINGDALE TWP	1,641	Reported Cleared	22 12			3 1	7 7	2 1	10 3			54.5
12	STOWE TWP	6,382	Reported Cleared	264 45			7 2	15 5	50 2	186 36	5	1	17.0
12	UPPER ST CLAIR TWP	19,290	Reported Cleared	99 22			1 1	3 3	5 1	90 17			22.2
12	WILKINS TWP	6,377	Reported Cleared	126 27		1		2 1	27 5	91 20	5 1		21.4
12	ALEPPO TWP	1,922	Reported Cleared	23					2	21			
12	KENNEDY TWP	7,696	Reported Cleared	149 82		2	4 1	25 21	13 7	101 52	3 1	1	55.0
12	FAWN TWP	2,384	Reported Cleared	30 6		1 1		3 3	7	17 2	2		20.0
12	FINDLAY TWP	5,076	Reported Cleared	50 10		1		3 3	8 3	37 4	1		20.0
12	FORWARD TWP	3,387	Reported Cleared	30 9				1 1	4 2	25 6			30.0
12	FRAZER TWP	1,161	Reported Cleared	63 45					1	62 45			71.4
12	HAMPTON TWP	18,422	Reported Cleared	140 63		2 1	1 1	16 12	17 7	101 41	3 1		45.0
12	HARMAR TWP	2,930	Reported Cleared	69 16		3	1	7 4	4 1	47 8	7 3		23.2
12	INDIANA TWP	7,276	Reported Cleared	69 24				8 8	9 3	50 12	1 1	1	34.8
12	KILBUCK TWP	699	Reported	7					1	5	1		

*** State Police population is calculated by subtracting the contributing local jurisdiction populations from the county population*

**** Zero Reporting Agency*

**Part I Offenses and Clearances
By Jurisdiction Within County
2011**

<u>Submissions</u>	<u>Jurisdiction</u>	<u>Pop</u>	<u>Total</u>	<u>Murd</u>	<u>Mans</u>	<u>Rape</u>	<u>Robb</u>	<u>Aslt</u>	<u>Burg</u>	<u>Larc</u>	<u>MVeh</u>	<u>Arsn</u>	<u>%Clrd</u>	
12	KILBUCK TWP	699	Cleared											
12	MOON TWP	24,262	Reported Cleared	279 74			5 2	11 11	39 8	218 49	6 4		26.5	
12	NORTH FAYETTE TWP	13,978	Reported Cleared	437 158			3	2 2	30 2	402 154			36.2	
12	OHIO TWP	4,772	Reported Cleared	58 3					1 1	56 2	1		5.2	
12	NORTHERN REG POLICE D	30,781	Reported Cleared	282 99		1 1		3 3	30 16	242 77	5 2	1	35.1	
12	SOUTH PARK TWP	13,459	Reported Cleared	56 28		1 1		2 2	23 7	29 18	1		50.0	
12	WEST DEER TWP	11,809	Reported Cleared	133 31		1		4 5	33 5	86 16	9 5		23.3	
12	PITTSBURGH CITY	308,609	Reported Cleared	12,734 3,299	44 22		67 61	1,126 435	1,239 729	2,686 498	6,897 1,312	480 187	195 55	25.9
12	CLAIRTON CITY	6,818	Reported Cleared	173 163					24 23	19 19	47 40	70 68	13 13	94.2
12	DUQUESNE CITY	5,583	Reported Cleared	410 43	5	4	29 6	49 21	139 6	160 10	17	7	10.5	
12	MCKEESPORT CITY	19,794	Reported Cleared	1,118 385	3 1	1	4 2	68 31	261 188	275 40	447 112	41 7	18 4	34.4
12	ASPINWALL BORO	2,810	Reported Cleared	42 6				2 1	5 1	34 4	1		14.3	
12	AVALON BORO	4,720	Reported Cleared	101 16		2	5 1	10 5	21 2	56 8	7		15.8	
12	BALDWIN BORO	19,830	Reported Cleared	176 31	1		4 4	5 2	9 8	34 2	110 10	13 5	17.6	

*** State Police population is calculated by subtracting the contributing local jurisdiction populations from the county population*

**** Zero Reporting Agency*

**Part I Offenses and Clearances
By Jurisdiction Within County
2011**

<u>Submissions</u>	<u>Jurisdiction</u>	<u>Pop</u>	<u>Total</u>	<u>Murd</u>	<u>Mans</u>	<u>Rape</u>	<u>Robb</u>	<u>Aslt</u>	<u>Burg</u>	<u>Larc</u>	<u>MVeh</u>	<u>Arsn</u>	<u>%Clrd</u>
12	BELLEVUE BORO	8,397	Reported Cleared	245 80		1	6 2	11 9	37 2	185 67	5		32.7
12	BEN AVON BORO	1,787	Reported Cleared	28					3	25			
12	BEN AVON HEIGHTS	372	Reported Cleared	3						3			
12	BETHEL PARK BORO	32,416	Reported Cleared	353 179		1 2	3 3	22 19	39 21	280 132	8 2		50.7
12	BLAWNOX BORO	1,437	Reported Cleared	14 7				7 7	2	5			50.0
12	BRACKENRIDGE BORO	3,270	Reported Cleared	79 46				3 3	10 5	62 36	4 2		58.2
12	BRADDOCK BORO	2,166	Reported Cleared	12 8			1 1	6 3	2 2	3 2			66.7
12	BRADDOCK HILLS BORO	1,886	Reported Cleared	4 4			1 1		1 1	2 2			100.0
12	BRENTWOOD BORO	9,674	Reported Cleared	203 42			4 2	9 5	35 5	144 29	11 1		20.7
12	BRIDGEVILLE BORO	5,164	Reported Cleared	94 49		1		3 3	17 10	71 34	2 2		52.1
12	CARNEGIE BORO	7,997	Reported Cleared	221 44			6 2	4 4	40 6	162 31	8 1	1	19.9
12	CASTLE SHANNON BORO	8,343	Reported Cleared	101 35			3 3	10 7	16 3	71 21	1 1		34.7
12	CHESWICK BORO	1,752	Reported Cleared	8 1					1	6 1	1		12.5
12	CHURCHILL BORO	3,021	Reported Cleared	53 33				25 25	7 1	20 6	1 1		62.3

*** State Police population is calculated by subtracting the contributing local jurisdiction populations from the county population*

**** Zero Reporting Agency*

**Part I Offenses and Clearances
By Jurisdiction Within County
2011**

<u>Submissions</u>	<u>Jurisdiction</u>	<u>Pop</u>	<u>Total</u>	<u>Murd</u>	<u>Mans</u>	<u>Rape</u>	<u>Robb</u>	<u>Aslt</u>	<u>Burg</u>	<u>Larc</u>	<u>MVeh</u>	<u>Arsn</u>	<u>%Clrd</u>
12	CORAOPOLIS BORO	5,695	Reported Cleared	156 67		2	6	38 37	25 6	78 20	7 4		42.9
12	CRAFTON BORO	6,426	Reported Cleared	174 44			2 2	25 18	22 1	124 23	1		25.3
12	DORMONT BORO	8,620	Reported Cleared	120 51			2 2	31 31	15 5	64 13	8		42.5
12	EAST MCKEESPORT BORO	2,715	Reported Cleared	65 40				19 18	11 3	28 14	6 4	1 1	61.5
12	EAST PITTSBURGH BORO	1,828	Reported Cleared	149 104		1 1	7 6	61 52	23 8	56 36	1 1		69.8
12	EDGEWOOD BORO	3,128	Reported Cleared	151 67			5 6	5 3	13 6	125 49	3 3		44.4
12	EDGEWORTH BORO	1,685	Reported Cleared		2					1		1	
12	ELIZABETH BORO	1,498	Reported Cleared	23 2			2 1	1 1	6	13	1		8.7
12	EMSWORTH BORO	2,457	Reported Cleared	27		1			3	23			
12	ETNA BORO	3,462	Reported Cleared	138 33			3 2	19 17	18 4	94 10	4		23.9
12	FOREST HILLS BORO	6,539	Reported Cleared	92 25			1 1	2 2	23 8	63 13	3 1		27.2
12	FOX CHAPEL BORO	5,405	Reported Cleared	22 4					4 1	17 2	1 1		18.2
12	GLASSPORT BORO	4,497	Reported Cleared	143 54		1	2	10 9	34 8	91 36	3	2 1	37.8
12	GREENTREE BORO	4,446	Reported	99			1	1	11	86			

*** State Police population is calculated by subtracting the contributing local jurisdiction populations from the county population*

**** Zero Reporting Agency*

**Part I Offenses and Clearances
By Jurisdiction Within County
2011**

<u>Submissions</u>	<u>Jurisdiction</u>	<u>Pop</u>	<u>Total</u>	<u>Murd</u>	<u>Mans</u>	<u>Rape</u>	<u>Robb</u>	<u>Aslt</u>	<u>Burg</u>	<u>Larc</u>	<u>MVeh</u>	<u>Arsn</u>	<u>%Clrd</u>
12	GREENTREE BORO	4,446	Cleared 11					1	4	6			11.1
12	HEIDELBERG BORO	1,248	Reported Cleared 1					2 1	1	1			25.0
12	HOMESTEAD BORO	3,175	Reported Cleared 70			4	19 8	16 6	95 8	163 42	18 6		22.2
12	INGRAM BORO	3,341	Reported Cleared 5				1	3 3	4 1	15 1			21.7
12	JEFFERSON HILLS BORO	10,653	Reported Cleared 42			2 1		4 4	21 10	57 23	7 4		46.2
12	LEETSDALE BORO	1,222	Reported Cleared 23			1 1		4 4	3	36 18			52.3
12	LIBERTY BORO	2,559	Reported Cleared 12					4 4	5 2	16 6	1	1	44.4
12	LINCOLN BORO	1,075	Reported Cleared 1						7	9 1	1		5.9
12	MCKEES ROCKS BORO	6,123	Reported Cleared 134	1	1 1	2 1	31 8	51 45	100 19	207 58	17 2	1	32.6
12	MILLVALE BORO	3,756	Reported Cleared 13					7 7	19	26 6	3		23.6
12	MONROEVILLE BORO	28,477	Reported Cleared 125			3 1	17 4	34 29	75 18	245 62	22 11		31.6
12	MOUNT OLIVER BORO	3,414	Reported Cleared 201	1 1		1 1	19 19	15 15	52 52	97 96	18 17		99.0
12	MUNHALL BORO	11,442	Reported Cleared 77				6 2	15 15	49 1	149 44	17 15		32.6
12	NORTH BRADDOCK BORO	4,872	Reported Cleared 4				1	6 4	8	6	4	1	15.4

*** State Police population is calculated by subtracting the contributing local jurisdiction populations from the county population*

**** Zero Reporting Agency*

**Part I Offenses and Clearances
By Jurisdiction Within County
2011**

<u>Submissions</u>	<u>Jurisdiction</u>	<u>Pop</u>	<u>Total</u>	<u>Murd</u>	<u>Mans</u>	<u>Rape</u>	<u>Robb</u>	<u>Aslt</u>	<u>Burg</u>	<u>Larc</u>	<u>MVeh</u>	<u>Arsn</u>	<u>%Clrd</u>
12	OAKDALE BORO	1,464	Reported Cleared	4 2					2 1	1	1 1		50.0
12	OAKMONT BORO	6,323	Reported Cleared	118 27			5	12 10	23 4	72 11	6 2		22.9
12	PITCAIRN BORO	3,305	Reported Cleared	206 100			12 7	29 16	41 15	114 57	9 5	1	48.5
12	PLEASANT HILLS BORO	8,294	Reported Cleared	90 2					7	78 1	5 1		2.2
12	PORT VUE BORO	3,810	Reported Cleared	55 14				7 7	12	35 6	1 1		25.5
12	RANKIN BORO	2,129	Reported Cleared	76 76		1 1	3 3	22 22	15 15	26 26	8 8	1 1	100.0
12	ROSSLYN FARMS BORO	428	Reported Cleared										
12	SEWICKLEY BORO	4,388	Reported Cleared	71 49		1 1		9 7	7 6	49 33	5 2		69.0
12	SEWICKLEY HEIGHTS BOR	813	Reported Cleared	3 1						3 1			33.3
12	SHARPSBURG BORO	3,457	Reported Cleared	92 44			4 2	13 13	22 9	51 20	2		47.8
12	SPRINGDALE BORO	3,416	Reported Cleared	27 8				6 4	3	17 4	1		29.6
12	SWISSVALE BORO	9,012	Reported Cleared	297 77			14 3	63 50	53 9	155 12	10 2	2 1	25.9
12	TARENTUM BORO	4,544	Reported Cleared	153 38		1	2 1	21 18	16 6	109 13	4		24.8
12	PLUM BORO	27,213	Reported Cleared	318 317		1 1	5 5	92 92	60 61	152 151	8 7		99.7

*** State Police population is calculated by subtracting the contributing local jurisdiction populations from the county population*

**** Zero Reporting Agency*

**Part I Offenses and Clearances
By Jurisdiction Within County
2011**

<u>Submissions</u>	<u>Jurisdiction</u>	<u>Pop</u>	<u>Total</u>	<u>Murd</u>	<u>Mans</u>	<u>Rape</u>	<u>Robb</u>	<u>Aslt</u>	<u>Burg</u>	<u>Larc</u>	<u>MVeh</u>	<u>Arsn</u>	<u>%Clrd</u>
12	TURTLE CREEK BORO	5,366	Reported Cleared	35 34			1 1	23 23	2 1	9 9			97.1
12	VERONA BORO	2,482	Reported Cleared	101 16		1 1		5 5	13 2	81 8	1		15.8
12	VERSAILLES BORO	1,520	Reported Cleared	36 17				8 7	7	21 10			47.2
12	WEST HOMESTEAD BORO	1,935	Reported Cleared	70 39	1	2	5 3	9 9	13 2	40 25			55.7
12	WEST MIFFLIN BORO	20,378	Reported Cleared	647 159		4 2	20 10	21 10	95 7	488 128	18 1	1 1	24.6
12	WEST VIEW BORO	6,793	Reported Cleared	185 46		1	2	12 6	18 6	143 34	8	1	24.9
12	WHITAKER BORO	1,275	Reported Cleared	35 4				2	7 1	21 2	5 1		11.4
12	WHITEHALL BORO	13,988	Reported Cleared	77 48			2 1	11 11	11 9	50 25	3 2		62.3
12	WHITE OAK BORO	7,887	Reported Cleared	79 29			1	2 2	12 2	59 22	5 3		36.7
12	WILKINSBURG BORO	15,981	Reported Cleared	753 101	2 1	7	88 10	120 16	187 21	286 48	57 5	6	13.4
12	BELL ACRES BORO	1,392	Reported Cleared	1						1			
12	FRANKLIN PARK BORO	13,513	Reported Cleared	55 24		1		7 5	8 2	39 17			43.6
**	LIQUOR ENFORCEMENT	3,121	Reported Cleared										
**	STATE POLICE	3,121	Reported	626		4	1	36	2	578	5		

*** State Police population is calculated by subtracting the contributing local jurisdiction populations from the county population*

**** Zero Reporting Agency*

**Part I Offenses and Clearances
By Jurisdiction Within County
2011**

<u>Submissions</u>	<u>Jurisdiction</u>	<u>Pop</u>	<u>Total</u>	<u>Murd</u>	<u>Mans</u>	<u>Rape</u>	<u>Robb</u>	<u>Aslt</u>	<u>Burg</u>	<u>Larc</u>	<u>MVeh</u>	<u>Arsn</u>	<u>%Clrd</u>	
** STATE POLICE		3,121	Cleared	493				2		24	1	458	8	78.8
DRUG ENFORCEMENT			Reported											
			Cleared											
County Total		1,226,804	Reported	31,071	67	2	169	1,745	3,061	5,823	18,732	1,097	375	
Rate Per 100,000			Cleared	2,532.7	5.5	.2	13.8	142.2	249.5	474.6	1,526.9	89.4	30.6	
				9,870	34	3	105	693	2,094	1,261	5,195	405	80	31.8

*** State Police population is calculated by subtracting the contributing local jurisdiction populations from the county population*

**** Zero Reporting Agency*

**Part I Offenses and Clearances
By Jurisdiction Within County
2011**

<u>Submissions</u>	<u>Jurisdiction</u>	<u>Pop</u>	<u>Total</u>	<u>Murd</u>	<u>Mans</u>	<u>Rape</u>	<u>Robb</u>	<u>Aslt</u>	<u>Burg</u>	<u>Larc</u>	<u>MVeh</u>	<u>Arsn</u>	<u>%Clrd</u>
ARMSTRONG COUNTY													
12	BUREAU OF FORESTRY		Reported Cleared	1								1	
***	BETHEL TWP	1,187	Reported Cleared										
12	EAST FRANKLIN TWP	4,095	Reported Cleared	33 23					3 1	30 22			69.7
***	GILPIN TWP	2,504	Reported Cleared										
12	KISKIMINETAS TWP	4,815	Reported Cleared	57 24				1	13 5	43 19			42.1
12	MANOR TWP	4,240	Reported Cleared										
12	NORTH BUFFALO TWP	3,021	Reported Cleared	7 6						6 6	1		85.7
12	PARKS TWP	2,753	Reported Cleared										
12	SOUTH BUFFALO TWP	2,644	Reported Cleared	18 1					2	16 1			5.6
9	PARKER CITY	843	Reported Cleared	14 1					10 1	4			7.1
12	APOLLO BORO	1,652	Reported Cleared	4 2				1		4 1			50.0
12	FORD CITY BORO	3,001	Reported Cleared	53 21		1 1	2	4 3	6 1	37 15	3 1		39.6
12	FREEPORT BORO	1,819	Reported Cleared	6 4				3 3	1 1	2			66.7

*** State Police population is calculated by subtracting the contributing local jurisdiction populations from the county population*

**** Zero Reporting Agency*

**Part I Offenses and Clearances
By Jurisdiction Within County
2011**

<u>Submissions</u>	<u>Jurisdiction</u>	<u>Pop</u>	<u>Total</u>	<u>Murd</u>	<u>Mans</u>	<u>Rape</u>	<u>Robb</u>	<u>Aslt</u>	<u>Burg</u>	<u>Larc</u>	<u>MVeh</u>	<u>Arsn</u>	<u>%Clrd</u>
12	KITTANNING BORO	4,057	Reported Cleared	31 31				5 5	5 5	19 19	1 1	1 1	100.0
12	LEECHBURG BORO	2,163	Reported Cleared	24				5	5	13	1		
12	RURAL VALLEY BORO	879	Reported Cleared	1 1						1 1			100.0
12	WEST KITTANNING BORO	1,179	Reported Cleared	4 4						4 4			100.0
12	WORTHINGTON BORO	641	Reported Cleared	1 1							1 1		100.0
**	LIQUOR ENFORCEMENT	27,668	Reported Cleared										
**	STATE POLICE	27,668	Reported Cleared	485 157		16 9	7 5	22 17	151 37	258 79	26 7	5 3	32.4
	DRUG ENFORCEMENT		Reported Cleared										
County Total		69,161	Reported	739		17	9	40	196	437	33	7	
Rate Per 100,000			Cleared	1,068.5 276		24.6 10	13.0 5	57.8 29	283.4 51	631.9 167	47.7 10	10.1 4	37.3

*** State Police population is calculated by subtracting the contributing local jurisdiction populations from the county population*

**** Zero Reporting Agency*

**Part I Offenses and Clearances
By Jurisdiction Within County
2011**

<u>Submissions</u>	<u>Jurisdiction</u>	<u>Pop</u>	<u>Total</u>	<u>Murd</u>	<u>Mans</u>	<u>Rape</u>	<u>Robb</u>	<u>Aslt</u>	<u>Burg</u>	<u>Larc</u>	<u>MVeh</u>	<u>Arsn</u>	<u>%Clrd</u>
BEAVER COUNTY													
12	BEAVER CO SHERIFF		Reported Cleared	3		1	1	1					
12	PSU BEAVER CAMPUS		Reported Cleared	9 2						9 2			22.2
10	BEAVER COUNTY DETECTI		Reported Cleared										
***	BUREAU OF FORESTRY		Reported Cleared										
12	HARMONY TWP	3,207	Reported Cleared	91 30			1 1	2 2	16 3	70 22	2 2		33.0
12	HOPEWELL TWP	12,633	Reported Cleared	209 69		1	4 1	8 7	35 13	147 41	14 7		33.0
12	PATTERSON AREA	3,039	Reported Cleared	74 26		2 2	1 1	2 2	17 3	49 16	3 2		35.1
12	ROCHESTER TWP	2,811	Reported Cleared	61 2				1	12	47 1	1 1		3.3
12	BRIGHTON TWP	8,253	Reported Cleared	48 43			1 1	3 4	10 10	33 27	1 1		89.6
12	CENTER TWP	11,833	Reported Cleared	369 78			5 1	13 3	45 1	301 73	5		21.1
12	CHIPPEWA TWP	8,024	Reported Cleared	252 132				1 1	16 2	233 129	2		52.4
12	DARLINGTON TWP	1,968	Reported Cleared	11					2	9			
12	FRANKLIN TWP	4,065	Reported Cleared	87 16		3 1		3 2	12 2	69 11			18.4

*** State Police population is calculated by subtracting the contributing local jurisdiction populations from the county population*

**** Zero Reporting Agency*

**Part I Offenses and Clearances
By Jurisdiction Within County
2011**

<u>Submissions</u>	<u>Jurisdiction</u>	<u>Pop</u>	<u>Total</u>	<u>Murd</u>	<u>Mans</u>	<u>Rape</u>	<u>Robb</u>	<u>Aslt</u>	<u>Burg</u>	<u>Larc</u>	<u>MVeh</u>	<u>Arsn</u>	<u>%Clrd</u>
12	INDEPENDENCE TWP	2,511	Reported Cleared	14 6					2 1	8 4	4 1		42.9
12	MARION TWP	916	Reported Cleared	4 1					1 1	3			25.0
12	NEW SEWICKLEY TWP	7,383	Reported Cleared	121 55		1 1	2	13 12	36 8	61 31	7 3	1	45.5
12	NORTH SEWICKLEY TWP	5,506	Reported Cleared	196 21				6 6	41 7	143 7	5 1	1	10.7
12	RACoon TWP	3,074	Reported Cleared	17 2					4 1	13 1			11.8
12	SOUTH BEAVER TWP	2,726	Reported Cleared	19 6				2 2	4 2	13 2			31.6
12	WHITE TWP	1,398	Reported Cleared	32 18				2 2	9 3	19 12	2 1		56.3
12	BEAVER FALLS CITY	9,016	Reported Cleared	351 68	1 1		2 2	40 16	57 5	229 40	11 2		19.4
12	ALIQUIPPA BORO	9,468	Reported Cleared	231 98		1 1	1	8 27	67 20	103 44	18 1	1 1	42.4
12	AMBRIDGE BORO	7,072	Reported Cleared	434 150			5 20	98 69	74 13	233 61	1	3	34.6
12	BADEN BORO	4,148	Reported Cleared	45 2				1	8 1	34 1	2		4.4
12	BEAVER BORO	4,545	Reported Cleared	98 48			1 1	1 1	16 7	78 39	2		49.0
12	BRIDGEWATER BORO	706	Reported Cleared	24 16		1 1		2 1	4 2	15 11	2 1		66.7
12	CONWAY BORO	2,183	Reported Cleared	18 14					6 5	12 9			77.8

*** State Police population is calculated by subtracting the contributing local jurisdiction populations from the county population*

**** Zero Reporting Agency*

**Part I Offenses and Clearances
By Jurisdiction Within County
2011**

<u>Submissions</u>	<u>Jurisdiction</u>	<u>Pop</u>	<u>Total</u>	<u>Murd</u>	<u>Mans</u>	<u>Rape</u>	<u>Robb</u>	<u>Aslt</u>	<u>Burg</u>	<u>Larc</u>	<u>MVeh</u>	<u>Arsn</u>	<u>%Clrd</u>
12	EAST ROCHESTER BORO	569	Reported Cleared	48 33		1	2	1 1	2	42 32			68.8
12	EAST VALE BORO		Reported Cleared	5 2			1		1	1	2 2		40.0
12	ECONOMY BORO	8,999	Reported Cleared	49 10		1 1		2 2	12 3	33 4	1		20.4
12	FREEDOM BORO	1,574	Reported Cleared	45 16		4 1	1	3 2	10 1	22 10	5 2		35.6
12	INDUSTRY BORO	1,841	Reported Cleared	26 5				3 2	4	19 3			19.2
12	KOPPEL BORO	764	Reported Cleared	32 23		1		4 4	12 6	12 12	3 1		71.9
12	MIDLAND BORO	2,643	Reported Cleared	402 69		1 1	3 1	5 3	23 6	365 56	5 2		17.2
12	MONACA BORO	5,755	Reported Cleared	143 53		2	5 1	6 5	24 6	96 38	10 3		37.1
12	NEW BRIGHTON BORO	9,241	Reported Cleared	474 53		3 1	9	50 11	72 5	337 36	3		11.2
12	ROCHESTER BORO	3,669	Reported Cleared	337 137	1 1	3	6 3	22 12	66 9	231 109	8 3		40.7
12	SHIPPINGPORT BORO	215	Reported Cleared	3 1						3 1			33.3
***	SOUTH HEIGHTS BORO	477	Reported Cleared										
12	WEST MAYFIELD BORO	1,243	Reported Cleared	17 10		2 2			5 3	9 4	1 1		58.8
12	OHIOTVILLE BORO	3,544	Reported	47		2		7	11	26	1		

*** State Police population is calculated by subtracting the contributing local jurisdiction populations from the county population*

**** Zero Reporting Agency*

**Part I Offenses and Clearances
By Jurisdiction Within County
2011**

<u>Submissions</u>	<u>Jurisdiction</u>	<u>Pop</u>	<u>Total</u>	<u>Murd</u>	<u>Mans</u>	<u>Rape</u>	<u>Robb</u>	<u>Aslt</u>	<u>Burg</u>	<u>Larc</u>	<u>MVeh</u>	<u>Arsn</u>	<u>%Clrd</u>
12	OHIOVILLE BORO	3,544	Cleared	30		2		7	3	17	1		63.8
**	LIQUOR ENFORCEMENT	13,430	Reported Cleared										
**	STATE POLICE	13,430	Reported Cleared	188 92		2 1	1 1	15 11	66 39	93 37	7 2	4 1	48.9
	DRUG ENFORCEMENT		Reported Cleared										
County Total		170,449	Reported	4,631	2	1	38	82	348	802	3,220	128	10
Rate Per 100,000			Cleared	2,716.9	1.2	.6	22.3	48.1	204.2	470.5	1,889.1	75.1	5.9
				1,440	2	1	17	26	218	191	943	40	2
													31.1

*** State Police population is calculated by subtracting the contributing local jurisdiction populations from the county population*

**** Zero Reporting Agency*

**Part I Offenses and Clearances
By Jurisdiction Within County
2011**

<u>Submissions</u>	<u>Jurisdiction</u>	<u>Pop</u>	<u>Total</u>	<u>Murd</u>	<u>Mans</u>	<u>Rape</u>	<u>Robb</u>	<u>Aslt</u>	<u>Burg</u>	<u>Larc</u>	<u>MVeh</u>	<u>Arsn</u>	<u>%Clrd</u>
BEDFORD COUNTY													
***	BEDFORD CO SHERIFF		Reported Cleared										
12	BUREAU OF FORESTRY		Reported Cleared	1								1	
12	LIBERTY TWP	1,372	Reported Cleared	1 1						1 1			100.0
12	BEDFORD BORO	2,850	Reported Cleared	28 14				4 4	13 6	11 4			50.0
12	EVERETT BORO	1,840	Reported Cleared	39 16		2			5	28 14	3 1	1 1	41.0
***	SAXTON BORO	738	Reported Cleared										
**	LIQUOR ENFORCEMENT	43,121	Reported Cleared										
**	STATE POLICE	43,121	Reported Cleared	495 141	3 1	18 10	8 4	18 16	156 45	274 58	13 5	5 2	28.5
	DRUG ENFORCEMENT		Reported Cleared										
County Total		49,921	Reported	564	3	20	8	22	174	314	16	7	
Rate Per 100,000			Cleared	1,129.8	6.0	40.1	16.0	44.1	348.6	629.0	32.1	14.0	
				172	1	10	4	20	51	77	6	3	30.5

*** State Police population is calculated by subtracting the contributing local jurisdiction populations from the county population*

**** Zero Reporting Agency*

**Part I Offenses and Clearances
By Jurisdiction Within County
2011**

<u>Submissions</u>	<u>Jurisdiction</u>	<u>Pop</u>	<u>Total</u>	<u>Murd</u>	<u>Mans</u>	<u>Rape</u>	<u>Robb</u>	<u>Aslt</u>	<u>Burg</u>	<u>Larc</u>	<u>MVeh</u>	<u>Arsn</u>	<u>%Clrd</u>
BERKS COUNTY													
12	KUTZTOWN UNIV OF PA		Reported Cleared	100 29		3 3		4 4	4 2	88 19	1 1		29.0
12	BERKS CO DET		Reported Cleared	104 108		1 4	2 2	95 96	1 1	4 2	1 3		103.8
12	PSU BERKS CAMPUS		Reported Cleared	30 5				1 1	1	28 4			16.7
12	BERKS CO SHERIFF		Reported Cleared	2 2				2 2					100.0
12	BUREAU OF FORESTRY		Reported Cleared	3								3	
12	COLEBROOKDALE DISTRIC	6,039	Reported Cleared	102 21			3	2	4 1	90 20	3		20.6
12	MUHLENBERG TWP	19,691	Reported Cleared	779 331		2 1	11 4	15 14	95 17	618 288	35 5	3 2	42.5
12	CUMRU TWP	15,195	Reported Cleared	368 150		2 1	5 2	3 3	49 6	296 138	13		40.8
12	AMITY TWP	12,623	Reported Cleared	128 43				1 1	30 6	89 34	8	2	33.6
12	BERN TWP	6,819	Reported Cleared	96 38		2 2	2 2	18 17	10	57 16	6 1	1	39.6
12	BETHEL TWP	4,125	Reported Cleared	38 18				3 2	10 6	24 10	1		47.4
12	BRECKNOCK TWP	4,600	Reported Cleared	26 6					5	21 6			23.1
12	CAERNARVON TWP	4,019	Reported Cleared	108 56		1		8 8	11	88 48			51.9

*** State Police population is calculated by subtracting the contributing local jurisdiction populations from the county population*

**** Zero Reporting Agency*

**Part I Offenses and Clearances
By Jurisdiction Within County
2011**

<u>Submissions</u>	<u>Jurisdiction</u>	<u>Pop</u>	<u>Total</u>	<u>Murd</u>	<u>Mans</u>	<u>Rape</u>	<u>Robb</u>	<u>Aslt</u>	<u>Burg</u>	<u>Larc</u>	<u>MVeh</u>	<u>Arsn</u>	<u>%Clrd</u>
12	DOUGLASS TWP	3,317	Reported Cleared	45 11				8 7	10	23 4	4		24.4
12	EXETER TWP	25,631	Reported Cleared	403 138	1 1		6 4	6 6	44 10	334 114	10 2	2	34.2
12	HEIDELBERG TWP	1,729	Reported Cleared	6 4			1 1		1	4 3			66.7
12	CENTRAL BERKS REGIONA	9,420	Reported Cleared	216 45		2	4 1	8 4	26 3	156 35	17 2	3	20.8
12	LOWER HEIDELBERG TWP	5,531	Reported Cleared	32 8				2 2	6 1	24 5			25.0
12	NORTHERN BERKS REGION	12,730	Reported Cleared	262 111		1 1	2 1	6 6	22 6	223 93	8 4		42.4
12	MARION TWP	1,693	Reported Cleared	10					2	8			
12	OLEY TWP	3,632	Reported Cleared	22 18				4 4	1	17 14			81.8
12	ROBESON TWP	7,239	Reported Cleared	90 24		1		3 2	26 2	54 16	6 4		26.7
12	SOUTH HEIDELBERG TWP	7,294	Reported Cleared	69 36				9 9	8 1	50 26	2		52.2
12	SPRING TWP	27,205	Reported Cleared	291 88	1 1	1 1	1 1	3 3	38 5	228 76	17	2 1	30.2
12	TILDEN TWP	3,608	Reported Cleared	79 48			1 1			78 47			60.8
12	TULPEHOCKEN TWP	3,284	Reported Cleared	16 1					5	10	1 1		6.3
12	READING CITY	88,363	Reported Cleared	4,091 754	13 7		22 15	377 234	346 133	1,380 224	420 41	32 9	18.4

*** State Police population is calculated by subtracting the contributing local jurisdiction populations from the county population*

**** Zero Reporting Agency*

**Part I Offenses and Clearances
By Jurisdiction Within County
2011**

<u>Submissions</u>	<u>Jurisdiction</u>	<u>Pop</u>	<u>Total</u>	<u>Murd</u>	<u>Mans</u>	<u>Rape</u>	<u>Robb</u>	<u>Aslt</u>	<u>Burg</u>	<u>Larc</u>	<u>MVeh</u>	<u>Arsn</u>	<u>%Clrd</u>
12	BALLY BORO	1,093	Reported Cleared	2 3			1 1	1 1			1		150.0
12	BERNVILLE BORO	958	Reported Cleared										
12	BIRDSBORO BORO	5,179	Reported Cleared	109 37		1		6 6	27 5	71 23	4 1	1 1	33.9
12	BOYERTOWN BORO	4,068	Reported Cleared	105 22		2		5 4	14 4	79 13	4 1	1	21.0
12	FLEETWOOD BORO	4,098	Reported Cleared	83 14			2 1	1 1	7 1	68 11	5		16.9
12	HAMBURG BORO	4,303	Reported Cleared	82 25				10 6	21 4	49 15	2		30.5
12	KUTZTOWN BORO	5,028	Reported Cleared	148 32			2 1	8 8	33 4	101 19	4		21.6
12	LAURELDALE BORO	3,923	Reported Cleared	27 8			1 1	3 3	4	17 4	2		29.6
12	MOHNTON BORO	3,053	Reported Cleared	17 3		1 1		1 1	3	12 1			17.6
12	SHILLINGTON BORO	5,290	Reported Cleared	94 9			2 1		14 1	75 7	3		9.6
12	SINKING SPRING BORO	4,021	Reported Cleared	77 12		1	1		15 1	54 8	6 1	1	15.6
12	BERKS-LEHIGH REGIONAL	30,614	Reported Cleared	339 132		1 2	3 1	6 7	32 9	288 111	8 2	1	38.9
12	WESTERN BERKS REGIONA	4,570	Reported Cleared	59 6			1 1	3 3	9	46 2			10.2
12	WEST READING BORO	4,225	Reported	237			4	15	24	185	9		

*** State Police population is calculated by subtracting the contributing local jurisdiction populations from the county population*

**** Zero Reporting Agency*

**Part I Offenses and Clearances
By Jurisdiction Within County
2011**

<u>Submissions</u>	<u>Jurisdiction</u>	<u>Pop</u>	<u>Total</u>	<u>Murd</u>	<u>Mans</u>	<u>Rape</u>	<u>Robb</u>	<u>Aslt</u>	<u>Burg</u>	<u>Larc</u>	<u>MVeh</u>	<u>Arsn</u>	<u>%Clrd</u>	
12	WEST READING BORO	4,225	Cleared	53			1	13	5	31	3		22.4	
12	WOMELSDORF BORO	2,819	Reported Cleared	43 13		1		8 6	6	13 6	13	2 1	30.2	
12	WYOMISSING BORO	10,494	Reported Cleared	549 288		1 1	4 2	7 5	35 10	497 267	5 3		52.5	
**	LIQUOR ENFORCEMENT	65,341	Reported Cleared											
**	STATE POLICE	65,341	Reported Cleared	910 288	4 4	1	19 8	120 95	260 53	464 107	26 9	6 1	31.6	
***	DRUG ENFORCEMENT		Reported Cleared											
County Total		432,864	Reported	10,397	19	1	63	446	741	2,293	644	58		
Rate Per 100,000			Cleared	2,401.9 3,038	4.4 13	.2	14.6 43	103.0 132	171.2 584	529.7 297	1,416.6 1,867	148.8 85	13.4 17	29.2

*** State Police population is calculated by subtracting the contributing local jurisdiction populations from the county population
*** Zero Reporting Agency*

**Part I Offenses and Clearances
By Jurisdiction Within County
2011**

<u>Submissions</u>	<u>Jurisdiction</u>	<u>Pop</u>	<u>Total</u>	<u>Murd</u>	<u>Mans</u>	<u>Rape</u>	<u>Robb</u>	<u>Aslt</u>	<u>Burg</u>	<u>Larc</u>	<u>MVeh</u>	<u>Arsn</u>	<u>%Clrd</u>		
BLAIR COUNTY															
12	BLAIR CO SHERIFF		Reported Cleared	2 2				2 2					100.0		
12	PSU ALTOONA CAMPUS		Reported Cleared	35 3					3	31 3		1	8.6		
1	ALTOONA HOSPITAL		Reported Cleared												
12	BUREAU OF FORESTRY		Reported Cleared	1								1			
12	ALLEGHENY TWP	6,759	Reported Cleared	188 64			2	39 34	19 4	126 25	1	1	34.0		
12	BLAIR TWP	4,508	Reported Cleared	73 21					6	65 21	2		28.8		
12	FREEDOM TWP	3,469	Reported Cleared	72 11		1	1	1	9 2	59 9	1		15.3		
12	GREENFIELD TWP	4,186	Reported Cleared	131 67				8 8	20 9	101 48	2 2		51.1		
12	LOGAN TWP	12,328	Reported Cleared	383 197	1 1		7 1	1 1	64 49	36 5	269 138	2 1	3	51.4	
12	NORTH WOODBURY TWP		Reported Cleared	16 6					4 2	11 4	1		37.5		
12	ALTOONA CITY	46,468	Reported Cleared	1,251 340				26 28	39 15	78 67	301 68	745 132	44 21	18 9	27.2
12	BELLWOOD BORO	1,834	Reported Cleared	18 12					2 1	16 11				66.7	
12	DUNCANSVILLE BORO	1,237	Reported Cleared	53 18					8 2	44 15	1 1			34.0	

*** State Police population is calculated by subtracting the contributing local jurisdiction populations from the county population
*** Zero Reporting Agency*

**Part I Offenses and Clearances
By Jurisdiction Within County
2011**

<u>Submissions</u>	<u>Jurisdiction</u>	<u>Pop</u>	<u>Total</u>	<u>Murd</u>	<u>Mans</u>	<u>Rape</u>	<u>Robb</u>	<u>Aslt</u>	<u>Burg</u>	<u>Larc</u>	<u>MVeh</u>	<u>Arsn</u>	<u>%Clrd</u>		
12	HOLLIDAYSBURG BORO	5,809	Reported Cleared	70 74		3 2	1 2	7 8	6 8	53 54			105.7		
12	MARTINSBURG BORO	1,964	Reported Cleared	41 9					12 3	29 6			22.0		
12	ROARING SPRING BORO	2,593	Reported Cleared	66 25		1			8 2	56 23	1		37.9		
12	TYRONE BORO	5,494	Reported Cleared	189 67		4 5	3 2	18 9	21 6	135 44	6 1	2	35.4		
12	WILLIAMSBURG BORO	1,258	Reported Cleared	14 1						13 1	1		7.1		
**	LIQUOR ENFORCEMENT	29,587	Reported Cleared												
**	STATE POLICE	29,587	Reported Cleared	301 84	1 1			13 2	1 1	13 10	85 19	168 42	16 9	4 1	27.9
	DRUG ENFORCEMENT		Reported Cleared												
County Total		127,494	Reported	2,904	2			55	48	230	540	1,921	78	30	
Rate Per 100,000			Cleared	2,277.8	1.6		1	43.1	37.6	180.4	423.5	1,506.7	61.2	23.5	
				1,001	2			39	20	187	131	576	35	10	34.5

*** State Police population is calculated by subtracting the contributing local jurisdiction populations from the county population*

**** Zero Reporting Agency*

**Part I Offenses and Clearances
By Jurisdiction Within County
2011**

<u>Submissions</u>	<u>Jurisdiction</u>	<u>Pop</u>	<u>Total</u>	<u>Murd</u>	<u>Mans</u>	<u>Rape</u>	<u>Robb</u>	<u>Aslt</u>	<u>Burg</u>	<u>Larc</u>	<u>MVeh</u>	<u>Arsn</u>	<u>%Clrd</u>
BRADFORD COUNTY													
3	BRADFORD CO SHERIFF		Reported Cleared										
***	BUREAU OF FORESTRY		Reported Cleared										
12	ATHENS TWP	5,268	Reported Cleared	123 39		1		4 3	8 1	107 35	2	1	31.7
12	ATHENS BORO	3,378	Reported Cleared	94 31		5 4		6 6	12 4	71 17			33.0
12	CANTON BORO	1,982	Reported Cleared	37 6		1 1		2 1	11 2	22 2	1		16.2
12	SAYRE BORO	5,605	Reported Cleared	193 17		1		4 2	38 6	149 9	1		8.8
12	TOWANDA BORO	2,928	Reported Cleared	87 4		2		3 1	13	66 3	3		4.6
12	TROY BORO	1,358	Reported Cleared	28 3				1 1	4	23 2			10.7
**	LIQUOR ENFORCEMENT	42,303	Reported Cleared										
**	STATE POLICE	42,303	Reported Cleared	656 224	1	18 19	2 2	30 30	220 60	344 90	31 17	11 5	34.1
***	DRUG ENFORCEMENT		Reported Cleared										

*** State Police population is calculated by subtracting the contributing local jurisdiction populations from the county population*

**** Zero Reporting Agency*

**Part I Offenses and Clearances
By Jurisdiction Within County
2011**

<u>Submissions</u>	<u>Jurisdiction</u>	<u>Pop</u>	<u>Total</u>	<u>Murd</u>	<u>Mans</u>	<u>Rape</u>	<u>Robb</u>	<u>Aslt</u>	<u>Burg</u>	<u>Larc</u>	<u>MVeh</u>	<u>Arsn</u>	<u>%Clrd</u>
County Total		62,822	Reported	1,218		28	2	50	306	782	38	12	
Rate Per 100,000				1,938.8		44.6	3.2	79.6	487.1	1,244.8	60.5	19.1	
			Cleared	324	1	24	2	44	73	158	17	5	26.6

*** State Police population is calculated by subtracting the contributing local jurisdiction populations from the county population*

**** Zero Reporting Agency*

**Part I Offenses and Clearances
By Jurisdiction Within County
2011**

<u>Submissions</u>	<u>Jurisdiction</u>	<u>Pop</u>	<u>Total</u>	<u>Murd</u>	<u>Mans</u>	<u>Rape</u>	<u>Robb</u>	<u>Aslt</u>	<u>Burg</u>	<u>Larc</u>	<u>MVeh</u>	<u>Arsn</u>	<u>%Clrd</u>
BUCKS COUNTY													
12	BUCKS CO DET		Reported Cleared	9 7		1 1		1 4	1 1	6 2			77.8
***	BUREAU OF FORESTRY		Reported Cleared										
12	BRISTOL TWP	54,756	Reported Cleared	1,944 157	1 1	15 10	74 16	36 22	304 28	1,336 73	165 7	13	8.1
12	BEDMINSTER TWP	6,595	Reported Cleared	52 6			1	2	10 3	39 3			11.5
12	BENSALEM TWP	60,620	Reported Cleared	2,416 833		14 14	60 36	19 18	299 52	1,871 688	118 15	35 10	34.5
12	BUCKINGHAM TWP	20,139	Reported Cleared	133 27	1	3	1 1	4 2	22 3	97 21	5		20.3
12	DOYLESTOWN TWP	17,621	Reported Cleared	305 65			4	11 7	41 1	242 55	6 2	1	21.3
12	FALLS TWP	34,409	Reported Cleared	1,019 154		9 1	17 6	22 21	153 17	748 95	68 14	2	15.1
12	HILLTOWN TWP	15,077	Reported Cleared	292 97		3	2 1	5 6	40 6	238 83	4 1		33.2
12	LOWER MAKEFIELD TWP	32,663	Reported Cleared	513 124		2 1	4 2	20 19	80 10	394 88	9 4	4	24.2
12	LOWER SOUTHAMPTON TWP	18,969	Reported Cleared	413 109			16 7	8 6	73 25	300 63	13 4	3 3	26.4
12	MIDDLETOWN TWP	45,581	Reported Cleared	1,467 413	1	3 1	12 8	22 29	148 27	1,221 342	57 5	3 1	28.2
12	NEW BRITAIN TWP	11,105	Reported Cleared	90 11			1	7 4	12 2	68 5	2		12.2

*** State Police population is calculated by subtracting the contributing local jurisdiction populations from the county population*

**** Zero Reporting Agency*

**Part I Offenses and Clearances
By Jurisdiction Within County
2011**

<u>Submissions</u>	<u>Jurisdiction</u>	<u>Pop</u>	<u>Total</u>	<u>Murd</u>	<u>Mans</u>	<u>Rape</u>	<u>Robb</u>	<u>Aslt</u>	<u>Burg</u>	<u>Larc</u>	<u>MVeh</u>	<u>Arsn</u>	<u>%Clrd</u>
12	NEWTOWN BORO	2,255	Reported Cleared	32 6				2 2	3 1	26 2	1 1		18.8
12	NORTHAMPTON TWP	39,853	Reported Cleared	286 44			1	2 2	41 4	230 32	9 4	4 1	15.4
12	PLUMSTEAD TWP	12,482	Reported Cleared	126 48		2		4 3	7 1	106 41	3 2	4 1	38.1
12	RICHLAND TWP	13,094	Reported Cleared	291 113	1 1	1	2 2	2 2	22 3	260 105	3		38.8
12	SOLEBURY TWP	8,720	Reported Cleared	68 18			1	3 3	14 2	50 13			26.5
12	SPRINGFIELD TWP	5,051	Reported Cleared	89 15		1		1 1	24 2	58 11	5 1		16.9
12	TINICUM TWP	4,008	Reported Cleared	31 10		-1 2	1 1	2 1	7 4	22 2			32.3
12	UPPER MAKEFIELD TWP	8,216	Reported Cleared	62 12				4 3	22 4	35 5	1		19.4
12	UPPER SOUTHAMPTON TWP	15,200	Reported Cleared	169 63			2 2	6 5	32 14	123 37	6 5		37.3
12	WARMINSTER TWP	32,786	Reported Cleared	616 208	1 1	5 4	16 4	8 5	69 27	501 164	13 3	3	33.8
12	WARRINGTON TWP	23,493	Reported Cleared	249 85	2 2	3 1	3 1	17 18	28 8	189 52	6 1	1 2	34.1
12	WARWICK TWP	14,483	Reported Cleared	117 25			1 1	11 11	14 3	87 9	2 1	2	21.4
12	BRISTOL BORO	9,757	Reported Cleared	392 43		2 1	16 3	4 4	30 1	314 31	25 3	1	11.0
12	CHALFONT BORO	4,022	Reported Cleared	67		1		3	6	57			

*** State Police population is calculated by subtracting the contributing local jurisdiction populations from the county population*

**** Zero Reporting Agency*

**Part I Offenses and Clearances
By Jurisdiction Within County
2011**

<u>Submissions</u>	<u>Jurisdiction</u>	<u>Pop</u>	<u>Total</u>	<u>Murd</u>	<u>Mans</u>	<u>Rape</u>	<u>Robb</u>	<u>Aslt</u>	<u>Burg</u>	<u>Larc</u>	<u>MVeh</u>	<u>Arsn</u>	<u>%Clrd</u>
12	DOYLESTOWN BORO	8,407	Reported Cleared	183 60			1	6 7	38 6	136 44	3 2		32.8
12	DUBLIN BORO	2,165	Reported Cleared	23 16				7 5	2	13 10		1 1	69.6
12	HULMEVILLE BORO	1,006	Reported Cleared	8 2				1	2	5 2			25.0
12	IVYLAND BORO	1,044	Reported Cleared	9						9			
12	LANGHORNE BORO	1,627	Reported Cleared	29 2			2 1		5	21		1 1	6.9
12	LANGHORNE MANOR BORO	1,447	Reported Cleared	5 1				1 1		4			20.0
12	MORRISVILLE BORO	8,756	Reported Cleared	316 91			5	21 12	55 12	204 60	31 7		28.8
12	NEW BRITAIN BORO	3,162	Reported Cleared	45 8			1	3 2	2 1	35 5		4	17.8
12	NEW HOPE BORO	2,536	Reported Cleared	96 15		2		13 6	7 2	74 7			15.6
12	NEWTOWN TWP	22,366	Reported Cleared	278 44		2	1	12 10	30 8	228 25	5 1		15.8
12	PENNDDEL BORO	2,335	Reported Cleared	45 7			1	11 5	4	26 1	3 1		15.6
12	PERKASIE BORO	8,538	Reported Cleared	224 56			1	13 10	39 10	168 35	3 1		25.0
12	QUAKERTOWN BORO	9,008	Reported Cleared	352 118	1 1	5 1	3 1	31 30	44 13	256 67	8 3	4 2	33.5
12	PENNRIDGE REG	10,997	Reported	114		3		7	19	82	3		

*** State Police population is calculated by subtracting the contributing local jurisdiction populations from the county population*

**** Zero Reporting Agency*

**Part I Offenses and Clearances
By Jurisdiction Within County
2011**

<u>Submissions</u>	<u>Jurisdiction</u>	<u>Pop</u>	<u>Total</u>	<u>Murd</u>	<u>Mans</u>	<u>Rape</u>	<u>Robb</u>	<u>Aslt</u>	<u>Burg</u>	<u>Larc</u>	<u>MVeh</u>	<u>Arsn</u>	<u>%Clrd</u>
12	PENNRIDGE REG	10,997	Cleared	39		1		7	9	22			34.2
12	TULLYTOWN BORO	1,878	Reported Cleared	2					2				
12	YARDLEY BORO	2,442	Reported Cleared	18 4			1 1	1 1	1 1	15 1			22.2
**	LIQUOR ENFORCEMENT	26,360	Reported Cleared										
**	STATE POLICE	26,360	Reported Cleared	502 198		2 1	2 3	42 32	85 23	347 129	17 8	7 2	39.4
	DRUG ENFORCEMENT		Reported Cleared										
County Total		625,029	Reported	13,497	8	78	251	395	1,837	10,241	594	93	
Rate Per 100,000			Cleared	2,159.4 3,354	1.3 6	12.5 40	40.2 99	63.2 326	293.9 333	1,638.5 2,430	95.0 96	14.9 24	24.8

*** State Police population is calculated by subtracting the contributing local jurisdiction populations from the county population
*** Zero Reporting Agency*

**Part I Offenses and Clearances
By Jurisdiction Within County
2011**

<u>Submissions</u>	<u>Jurisdiction</u>	<u>Pop</u>	<u>Total</u>	<u>Murd</u>	<u>Mans</u>	<u>Rape</u>	<u>Robb</u>	<u>Aslt</u>	<u>Burg</u>	<u>Larc</u>	<u>MVeh</u>	<u>Arsn</u>	<u>%Clrd</u>
BUTLER COUNTY													
12	SLIPPERY ROCK UNIV OF		Reported Cleared	35 7				2 2	1 2	32 3			20.0
12	BUTLER CO DET		Reported Cleared										
12	BUTLER CO SHERIFF		Reported Cleared										
***	BUREAU OF FORESTRY		Reported Cleared										
12	BUTLER TWP	17,303	Reported Cleared	454 245		1	7 7	19 18	51 15	371 204	5 1		54.0
12	ADAMS TWP	11,689	Reported Cleared	94 12		1		6 2	14	71 7	2 3		12.8
12	BUFFALO TWP	7,330	Reported Cleared	61 20		1		9 9	15 3	35 8	1		32.8
12	CRANBERRY TWP	28,188	Reported Cleared	352 111			1	6 5	44 2	293 101	6 2	2 1	31.5
12	JACKSON TWP	3,669	Reported Cleared	38 13				8 7	5	25 6			34.2
12	LANCASTER TWP	2,540	Reported Cleared	29 10			1 1	5 5	2	19 3	2 1		34.5
12	MIDDLESEX TWP	5,407	Reported Cleared	35 8				1 1	7	27 7			22.9
12	PENN TWP	5,087	Reported Cleared	44 8			1 1	2 2	3	36 4	2 1		18.2
12	BUTLER CITY	13,801	Reported Cleared	663 194			29 18	56 48	98 8	464 116	9 1	7 3	29.3

*** State Police population is calculated by subtracting the contributing local jurisdiction populations from the county population*

**** Zero Reporting Agency*

**Part I Offenses and Clearances
By Jurisdiction Within County
2011**

<u>Submissions</u>	<u>Jurisdiction</u>	<u>Pop</u>	<u>Total</u>	<u>Murd</u>	<u>Mans</u>	<u>Rape</u>	<u>Robb</u>	<u>Aslt</u>	<u>Burg</u>	<u>Larc</u>	<u>MVeh</u>	<u>Arsn</u>	<u>%Clrd</u>	
12	EVANS CITY BORO	1,839	Reported Cleared	15 2					6	9 2			13.3	
12	HARRISVILLE BORO	900	Reported Cleared	3 1				1 1	1	1			33.3	
12	MARS BORO	1,704	Reported Cleared	14 3			1			13 3			21.4	
12	SAXONBURG BORO	1,530	Reported Cleared	4 2					1	3 2			50.0	
12	SLIPPERY ROCK BORO	3,637	Reported Cleared	49 19		1 1		1	6	39 18	2		38.8	
12	ZELIENOPLE BORO	3,824	Reported Cleared	76 24				9 9	6 1	61 14			31.6	
**	LIQUOR ENFORCEMENT	76,000	Reported Cleared											
**	STATE POLICE	76,000	Reported Cleared	633 203	2 2		17 6	8 5	30 19	190 48	347 107	32 14	7 2	32.1
***	DRUG ENFORCEMENT		Reported Cleared											
County Total		184,448	Reported	2,599	2		21	48	155	450	1,846	61	16	
Rate Per 100,000			Cleared	1,409.1 882	1.1 2		11.4 7	26.0 32	84.0 128	244.0 79	1,000.8 605	33.1 23	8.7 6	33.9

*** State Police population is calculated by subtracting the contributing local jurisdiction populations from the county population*

**** Zero Reporting Agency*

**Part I Offenses and Clearances
By Jurisdiction Within County
2011**

<u>Submissions</u>	<u>Jurisdiction</u>	<u>Pop</u>	<u>Total</u>	<u>Murd</u>	<u>Mans</u>	<u>Rape</u>	<u>Robb</u>	<u>Aslt</u>	<u>Burg</u>	<u>Larc</u>	<u>MVeh</u>	<u>Arsn</u>	<u>%Clrd</u>
CAMBRIA COUNTY													
12	UNIVERSITY OF PITTSBU		Reported Cleared	32 8		2 2		4 4	1	25 2			25.0
12	BUREAU OF FORESTRY		Reported Cleared	1								1	
12	STONYCREEK TWP	2,853	Reported Cleared	78 24		1 1	1	10 10	24 4	40 7	2 2		30.8
12	ADAMS TWP	5,991	Reported Cleared	38 15				2 2	9 3	27 10			39.5
12	BLACKLICK TWP	2,019	Reported Cleared										
12	CAMBRIA TWP	6,118	Reported Cleared	95 40		1		3 3	14 1	67 35	9 1	1	42.1
12	CONEMAUGH TWP	2,018	Reported Cleared	17 17					8 8	9 9			100.0
12	CRESSON TWP	4,350	Reported Cleared	40 14				8 6	2	29 7		1 1	35.0
12	CROYLE TWP	2,346	Reported Cleared	22 4						22 4			18.2
12	EAST TAYLOR TWP	2,735	Reported Cleared	20				4	1	14	1		
12	GALLITZIN TWP	1,328	Reported Cleared	4				1	1	2			
12	JACKSON TWP	4,406	Reported Cleared	25 11			1 1		12 4	12 6			44.0
12	RICHLAND TWP	12,855	Reported Cleared	690 417			3 2	6 7	43 4	632 400	6 4		60.4

*** State Police population is calculated by subtracting the contributing local jurisdiction populations from the county population
*** Zero Reporting Agency*

**Part I Offenses and Clearances
By Jurisdiction Within County
2011**

<u>Submissions</u>	<u>Jurisdiction</u>	<u>Pop</u>	<u>Total</u>	<u>Murd</u>	<u>Mans</u>	<u>Rape</u>	<u>Robb</u>	<u>Aslt</u>	<u>Burg</u>	<u>Larc</u>	<u>MVeh</u>	<u>Arsn</u>	<u>%Clrd</u>
12	SUMMERHILL TWP	2,475	Reported Cleared	41 5			2 1		9 2	28 1	2 1		12.2
12	UPPER YODER TWP	5,466	Reported Cleared	26 17			2 1	11 11		13 5			65.4
12	WEST CARROLL TWP	1,300	Reported Cleared	6 2		1				5 2			33.3
12	PRINCE GALLITZIN STAT		Reported Cleared										
12	JOHNSTOWN CITY	22,572	Reported Cleared	1,114 307	3 4	7 6	60 27	81 60	358 64	572 139	31 5	2 2	27.6
***	ASHVILLE BORO	228	Reported Cleared										
12	NORTHERN CAMBRIA BORO	3,847	Reported Cleared	91 40		2		2 1	12 4	73 34	1 1	1	44.0
12	CARROLLTOWN BORO	856	Reported Cleared	12 5					1	10 5	1		41.7
12	CRESSON BORO	1,716	Reported Cleared	26 9				2 1	6	18 8			34.6
12	DALE BORO	1,238	Reported Cleared	16 38				5 5		10 18	1 2		237.5
12	EAST CONEMAUGH BORO	1,548	Reported Cleared	11				3	3	4		1	
12	EBENSBURG BORO	3,362	Reported Cleared	61 28				2 2	15 5	44 21			45.9
12	FERNDALE BORO	1,641	Reported Cleared	5 4				2 1		3 3			80.0
12	GALLITZIN BORO	1,919	Reported Cleared	22 3			1 1		9 2	12			13.6

*** State Police population is calculated by subtracting the contributing local jurisdiction populations from the county population*

**** Zero Reporting Agency*

**Part I Offenses and Clearances
By Jurisdiction Within County
2011**

<u>Submissions</u>	<u>Jurisdiction</u>	<u>Pop</u>	<u>Total</u>	<u>Murd</u>	<u>Mans</u>	<u>Rape</u>	<u>Robb</u>	<u>Aslt</u>	<u>Burg</u>	<u>Larc</u>	<u>MVeh</u>	<u>Arsn</u>	<u>%Clrd</u>	
12	GEISTOWN BORO	2,475	Reported Cleared	44 6			1		6 2	33 2	4 2		13.6	
12	HASTINGS BORO	1,282	Reported Cleared	41 21			1	8 8	13 4	19 9			51.2	
***	LORETTO BORO	1,306	Reported Cleared											
12	NANTY GLO BORO	2,743	Reported Cleared	107 45			2 1	12 13	30 6	61 25	2		42.1	
12	PATTON BORO	1,775	Reported Cleared	5				1	1	3				
12	PORTAGE BORO	2,646	Reported Cleared	91 47		1 1	1	5 5	37 16	46 24		1 1	51.6	
12	SANKERTOWN BORO	677	Reported Cleared	2					1	1				
12	SOUTH FORK BORO	931	Reported Cleared	4 4				1 1		3 3			100.0	
12	VINTONDALE BORO	415	Reported Cleared											
12	WEST HILLS REGIONAL	10,943	Reported Cleared	101 21				2 2	30 4	66 13	2 1	1 1	20.8	
**	LIQUOR ENFORCEMENT	23,757	Reported Cleared											
**	STATE POLICE	23,757	Reported Cleared	374 157	1 1	1	36 34	9 6	53 39	114 15	136 55	21 5	3 2	42.0
	DRUG ENFORCEMENT		Reported Cleared											

** State Police population is calculated by subtracting the contributing local jurisdiction populations from the county population
*** Zero Reporting Agency

**Part I Offenses and Clearances
By Jurisdiction Within County
2011**

<u>Submissions</u>	<u>Jurisdiction</u>	<u>Pop</u>	<u>Total</u>	<u>Murd</u>	<u>Mans</u>	<u>Rape</u>	<u>Robb</u>	<u>Aslt</u>	<u>Burg</u>	<u>Larc</u>	<u>MVeh</u>	<u>Arsn</u>	<u>%Clrd</u>
County Total		144,137	Reported	3,262	4	1	51	84	228	760	2,039	83	12
Rate Per 100,000			Cleared	2,263.1	2.8	.7	35.4	58.3	158.2	527.3	1,414.6	57.6	8.3
				1,309	5		44	42	181	159	847	24	7
													40.1

*** State Police population is calculated by subtracting the contributing local jurisdiction populations from the county population*

**** Zero Reporting Agency*

**Part I Offenses and Clearances
By Jurisdiction Within County
2011**

<u>Submissions</u>	<u>Jurisdiction</u>	<u>Pop</u>	<u>Total</u>	<u>Murd</u>	<u>Mans</u>	<u>Rape</u>	<u>Robb</u>	<u>Aslt</u>	<u>Burg</u>	<u>Larc</u>	<u>MVeh</u>	<u>Arsn</u>	<u>%Clrd</u>
CAMERON COUNTY													
*** BUREAU OF FORESTRY													
			Reported										
			Cleared										
12 EMPORIUM BORO		2,080	Reported	15					5	10			
			Cleared	9					3	6			60.0
** LIQUOR ENFORCEMENT		3,021	Reported										
			Cleared										
** STATE POLICE		3,021	Reported	88		1	1	5	48	33			
			Cleared	44		2		8	28	6			50.0
*** DRUG ENFORCEMENT			Reported										
			Cleared										
County Total		5,101	Reported	103		1	1	5	53	43			
Rate Per 100,000			Cleared	2,019.2		19.6	19.6	98.0	1,039.0	843.0			
				53		2		8	31	12			51.5

*** State Police population is calculated by subtracting the contributing local jurisdiction populations from the county population*

**** Zero Reporting Agency*

**Part I Offenses and Clearances
By Jurisdiction Within County
2011**

<u>Submissions</u>	<u>Jurisdiction</u>	<u>Pop</u>	<u>Total</u>	<u>Murd</u>	<u>Mans</u>	<u>Rape</u>	<u>Robb</u>	<u>Aslt</u>	<u>Burg</u>	<u>Larc</u>	<u>MVeh</u>	<u>Arsn</u>	<u>%Clrd</u>
CARBON COUNTY													
12	BUREAU OF FORESTRY		Reported Cleared	3 3								3 3	100.0
12	EAST PENN TWP	2,890	Reported Cleared	13 2					1	12 2			15.4
12	FRANKLIN TWP	4,276	Reported Cleared	53 15		1	1	13 8	14 2	24 4	1		28.3
12	KIDDER TWP	1,941	Reported Cleared	124 28			1	11 7	23 3	86 15	3 2		22.6
12	MAHONING TWP	4,319	Reported Cleared	176 104		1		32 23	10 4	128 75	3 1	2 1	59.1
12	BEAVER MEADOWS BORO	872	Reported Cleared	11 10			2 2	2 2		6 6		1	90.9
12	JIM THORPE BORO	4,796	Reported Cleared	150 30		1	1	13 7	11 1	120 21	4 1		20.0
12	LANSFORD BORO	3,954	Reported Cleared	40 24			1 1	6 6	6 1	25 15		2 1	60.0
12	LEHIGHTON BORO	5,518	Reported Cleared	167 47			5 3	8 8	23 4	117 29	13 2	1 1	28.1
12	PALMERTON BORO	5,431	Reported Cleared	185 34		2 2	2 1	7 3	10 3	161 22	3 3		18.4
12	SUMMIT HILL BORO	3,044	Reported Cleared	8 7				2 2	3 2	2 2		1 1	87.5
12	WEATHERLY BORO	2,533	Reported Cleared	112 23		1		18 9	32 3	59 10	2 1		20.5
4	WEISSPORT BORO	413	Reported Cleared	2					2				

*** State Police population is calculated by subtracting the contributing local jurisdiction populations from the county population
*** Zero Reporting Agency*

**Part I Offenses and Clearances
By Jurisdiction Within County
2011**

<u>Submissions</u>	<u>Jurisdiction</u>	<u>Pop</u>	<u>Total</u>	<u>Murd</u>	<u>Mans</u>	<u>Rape</u>	<u>Robb</u>	<u>Aslt</u>	<u>Burg</u>	<u>Larc</u>	<u>MVeh</u>	<u>Arsn</u>	<u>%Clrd</u>
12	NESQUEHONING BORO	3,360	Reported Cleared	103 18		2 1	1	3 5	10 2	87 10			17.5
**	LIQUOR ENFORCEMENT	22,110	Reported Cleared										
**	STATE POLICE	22,110	Reported Cleared	418 90		9 2	2	53 32	114 16	220 34	13 4	7 2	21.5
	DRUG ENFORCEMENT		Reported Cleared										
County Total		65,457	Reported	1,565		16	16	168	259	1,047	42	17	
Rate Per 100,000			Cleared	2,390.9 435		24.4 6	24.4 8	256.7 112	395.7 41	1,599.5 245	64.2 14	26.0 9	27.8

*** State Police population is calculated by subtracting the contributing local jurisdiction populations from the county population
*** Zero Reporting Agency*

**Part I Offenses and Clearances
By Jurisdiction Within County
2011**

<u>Submissions</u>	<u>Jurisdiction</u>	<u>Pop</u>	<u>Total</u>	<u>Murd</u>	<u>Mans</u>	<u>Rape</u>	<u>Robb</u>	<u>Aslt</u>	<u>Burg</u>	<u>Larc</u>	<u>MVeh</u>	<u>Arsn</u>	<u>%Clrd</u>
CENTRE COUNTY													
12	PENNSYLVANIA STATE UN		Reported 637 Cleared 120			2 1	2	7 8	118 34	493 74	4 2	11 1	18.8
12	CENTRE CO SHERIFF		Reported Cleared										
12	BLACK MOSHANNON STATE		Reported Cleared										
12	BUREAU OF FORESTRY		Reported Cleared	4								4	
12	FERGUSON TWP	17,746	Reported Cleared	196 82		2 1	3 1	8 8	32 2	143 67	7 2	1 1	41.8
12	PATTON TWP	15,360	Reported Cleared	208 127			6 2		29 2	166 118	6 4	1 1	61.1
12	SPRING TWP	7,494	Reported Cleared	34 17	1	1 1		3 3	1 1	26 11	2 1		50.0
12	BELLEFONTE BORO	6,207	Reported Cleared	115 42		2	1 1	9 4	14 4	89 33			36.5
12	STATE COLLEGE BORO	56,608	Reported Cleared	960 323		12 4	11 4	34 30	130 24	741 253	22 8	10	33.6
**	LIQUOR ENFORCEMENT	51,066	Reported Cleared										
**	STATE POLICE	51,066	Reported Cleared	520 155	1	29 11	8 6	31 27	134 13	295 88	17 9	6	29.8
	DRUG ENFORCEMENT		Reported Cleared										

*** State Police population is calculated by subtracting the contributing local jurisdiction populations from the county population
*** Zero Reporting Agency*

**Part I Offenses and Clearances
By Jurisdiction Within County
2011**

<u>Submissions</u>	<u>Jurisdiction</u>	<u>Pop</u>	<u>Total</u>	<u>Murd</u>	<u>Mans</u>	<u>Rape</u>	<u>Robb</u>	<u>Aslt</u>	<u>Burg</u>	<u>Larc</u>	<u>MVeh</u>	<u>Arsn</u>	<u>%Clrd</u>
County Total		154,481	Reported 2,674		1	48	31	92	458	1,953	58	33	
Rate Per 100,000			1,731.0		.6	31.1	20.1	59.6	296.5	1,264.2	37.5	21.4	
			Cleared 866	1		18	14	80	80	644	26	3	32.4

*** State Police population is calculated by subtracting the contributing local jurisdiction populations from the county population
*** Zero Reporting Agency*

**Part I Offenses and Clearances
By Jurisdiction Within County
2011**

<u>Submissions</u>	<u>Jurisdiction</u>	<u>Pop</u>	<u>Total</u>	<u>Murd</u>	<u>Mans</u>	<u>Rape</u>	<u>Robb</u>	<u>Aslt</u>	<u>Burg</u>	<u>Larc</u>	<u>MVeh</u>	<u>Arsn</u>	<u>%Clrd</u>
CHESTER COUNTY													
12	WEST CHESTER UNIV OF		Reported Cleared	156 22		2	2 1	2 1	19 4	131 16			14.1
1	CHESTER CO DET		Reported Cleared	2 1		1		1 1					50.0
***	BUREAU OF FORESTRY		Reported Cleared										
12	CALN TWP	13,861	Reported Cleared	410 200		2 1	6 2	58 52	29 7	296 135	17 3	2	48.8
12	BIRMINGHAM TWP	4,221	Reported Cleared	23 1					8	11 1	4		4.3
12	EAST BRANDYWINE TWP	6,763	Reported Cleared	50 14		1 1		3 3	3 1	40 8	3 1		28.0
12	EAST COVENTRY TWP	6,657	Reported Cleared	54 17				3 3	8 1	41 12	2 1		31.5
12	EAST FALLOWFIELD TWP	7,473	Reported Cleared	56 12				2 2	16 1	34 9	4		21.4
12	EAST MARLBOROUGH TWP	7,048	Reported Cleared	15 4					1 1	14 3			26.7
12	EAST PIKELAND TWP	7,102	Reported Cleared	73 32			2 1	8 9	11 4	52 18			43.8
12	EAST VINCENT TWP	6,843	Reported Cleared	54 19				1 1	11 2	40 14	2 2		35.2
12	EAST WHITELAND TWP	10,684	Reported Cleared	139 47			3 3	5 5	20 4	109 34	2 1		33.8
12	EASTTOWN TWP	10,510	Reported Cleared	96 32		1 1		1 2	21 11	66 15	5 2	2 1	33.3

*** State Police population is calculated by subtracting the contributing local jurisdiction populations from the county population*

**** Zero Reporting Agency*

**Part I Offenses and Clearances
By Jurisdiction Within County
2011**

<u>Submissions</u>	<u>Jurisdiction</u>	<u>Pop</u>	<u>Total</u>	<u>Murd</u>	<u>Mans</u>	<u>Rape</u>	<u>Robb</u>	<u>Aslt</u>	<u>Burg</u>	<u>Larc</u>	<u>MVeh</u>	<u>Arsn</u>	<u>%Clrd</u>
12	HIGHLAND TWP	1,276	Reported Cleared	1						1			
***	KENNETT TWP	7,589	Reported Cleared										
12	NEW GARDEN TWP	12,022	Reported Cleared	185 30	2 2	1 1	2 2	5 4	31 1	137 19	7 1		16.2
12	NORTH COVENTRY TWP	7,891	Reported Cleared	275 95			2 1	4 3	22 2	245 89	2		34.5
12	SADSBURY TWP	3,581	Reported Cleared	12 14				4 4	4 3	4 7			116.7
12	SCHUYLKILL TWP	8,543	Reported Cleared	137 22				14 8	12 2	108 12	3		16.1
12	TREDYFFRIN TWP	29,426	Reported Cleared	277 60		1	2 1	9 6	57 7	192 45	15 1	1	21.7
12	UPPER UWCHLAN TWP	11,263	Reported Cleared	40 4		1		1 1	8 2	29 1		1	10.0
12	UWCHLAN TWP	18,146	Reported Cleared	187 62	1 1	4 4	2 2	11 10	31 9	135 33	3 3		33.2
12	VALLEY TWP	6,816	Reported Cleared	182 59		1 1	2 2	42 37	29 9	103 8	5 2		32.4
12	WEST BRANDYWINE TWP	7,418	Reported Cleared	111 35		1		12 10	19 3	72 16	7 6		31.5
12	WEST CALN TWP	9,043	Reported Cleared	101 23		1		16 16	30	52 6	2 1		22.8
12	WEST FALLOWFIELD TWP	2,574	Reported Cleared	38 1				1	7	30 1			2.6
12	WEST GOSHEN TWP	21,936	Reported Cleared	415 102		2	5 1	17 15	37 4	344 79	9 2	1 1	24.6

*** State Police population is calculated by subtracting the contributing local jurisdiction populations from the county population*

**** Zero Reporting Agency*

**Part I Offenses and Clearances
By Jurisdiction Within County
2011**

<u>Submissions</u>	<u>Jurisdiction</u>	<u>Pop</u>	<u>Total</u>	<u>Murd</u>	<u>Mans</u>	<u>Rape</u>	<u>Robb</u>	<u>Aslt</u>	<u>Burg</u>	<u>Larc</u>	<u>MVeh</u>	<u>Arsn</u>	<u>%Clrd</u>
12	WEST NOTTINGHAM TWP	2,731	Reported Cleared	10 2				1 1	3 1	6			20.0
12	WEST PIKELAND TWP	4,037	Reported Cleared	40 12		1 2		4 4	6 1	26 2	2 2	1 1	30.0
12	WEST SADSBUY TWP	2,452	Reported Cleared	82 48				1 1		76 44	5 3		58.5
12	WEST VINCENT TWP	4,582	Reported Cleared	33 6				1 1	14 3	16 2		2	18.2
12	WEST WHITELAND TWP	18,332	Reported Cleared	499 214		1	5 3	4 4	34 14	443 191	10 1	2 1	42.9
12	WESTTOWN- EAST GOSHEN	31,972	Reported Cleared	372 49		1	3 2	9 4	34 4	307 37	13 2	5	13.2
12	WILLISTOWN TWP	10,530	Reported Cleared	98 26			1 1	8 9	8 3	80 12	1 1		26.5
12	COATESVILLE CITY	13,142	Reported Cleared	611 110	2	2	61 12	84 47	114 16	307 29	41 6		18.0
12	ATGLEN BORO	1,410	Reported Cleared	4 1				1 1		3			25.0
12	AVONDALE BORO	1,269	Reported Cleared	8 5				2 2	2 1	4 2			62.5
12	DOWNINGTOWN BORO	7,916	Reported Cleared	280 61			4 2	2 1	15 3	246 54	13 1		21.8
12	HONEY BROOK BORO	1,718	Reported Cleared	3						1	2		
12	KENNETT SQUARE BORO	6,091	Reported Cleared	127 38			7 3	10 7	11 7	88 18	9 3	2	29.9
12	MALVERN BORO	3,008	Reported	42		1		7	5	28	1		

*** State Police population is calculated by subtracting the contributing local jurisdiction populations from the county population*

**** Zero Reporting Agency*

**Part I Offenses and Clearances
By Jurisdiction Within County
2011**

<u>Submissions</u>	<u>Jurisdiction</u>	<u>Pop</u>	<u>Total</u>	<u>Murd</u>	<u>Mans</u>	<u>Rape</u>	<u>Robb</u>	<u>Aslt</u>	<u>Burg</u>	<u>Larc</u>	<u>MVeh</u>	<u>Arsn</u>	<u>%Clrd</u>
12	MALVERN BORO	3,008	Cleared 11					5	1	5			26.2
12	OXFORD BORO	5,093	Reported Cleared 37			3	3	24 8	21 4	85 25	4		26.4
12	PARKESBURG BORO	3,604	Reported Cleared 16			5 2	2	9 8	11 1	30 5	2		27.1
12	PHOENIXVILLE BORO	16,492	Reported Cleared 71			2 3	6 1	29 24	33 4	354 35	8 3	2 1	16.4
12	SOUTH COATESVILLE BOR	1,307	Reported Cleared 11			2 1	1 1	6 5	1 1	7 1	3 2		55.0
12	SPRING CITY BORO	3,334	Reported Cleared 13			2		4 2	18 6	74 5	2		13.0
12	WEST CHESTER BORO	18,520	Reported Cleared 152	1 1		12 5	53 23	32 37	95 21	377 62	23 3		25.6
12	WEST GROVE BORO	2,863	Reported Cleared 2						4 2	5			22.2
**	LIQUOR ENFORCEMENT	111,388	Reported Cleared										
**	STATE POLICE	111,388	Reported Cleared 336	2 1		25 15	23 15	71 61	449 80	739 154	49 8	8 2	24.6
	DRUG ENFORCEMENT		Reported Cleared										
County Total		500,477	Reported	8	1	75	197	529	1,312	5,588	280	29	
Rate Per 100,000				1,602.3	1.6	.2	15.0	39.4	105.7	262.1	1,116.5	55.9	5.8
			Cleared	2,129	5	1	36	79	425	251	1,264	61	7
													26.5

** State Police population is calculated by subtracting the contributing local jurisdiction populations from the county population
*** Zero Reporting Agency

**Part I Offenses and Clearances
By Jurisdiction Within County
2011**

<u>Submissions</u>	<u>Jurisdiction</u>	<u>Pop</u>	<u>Total</u>	<u>Murd</u>	<u>Mans</u>	<u>Rape</u>	<u>Robb</u>	<u>Aslt</u>	<u>Burg</u>	<u>Larc</u>	<u>MVeh</u>	<u>Arsn</u>	<u>%Clrd</u>
CLARION COUNTY													
12	CLARION UNIV OF PA		Reported Cleared	48 10				1 1	6 2	40 6	1 1		20.8
12	CLARION CO SHERIFF DE		Reported Cleared	1 1						1 1			100.0
12	CLARION CO DET		Reported Cleared										
***	BUREAU OF FORESTRY		Reported Cleared										
12	CLARION BORO	5,293	Reported Cleared	107				3	19	81	4		
12	KNOX BORO	1,150	Reported Cleared	26 8				1 1		25 7			30.8
12	NEW BETHLEHEM BORO	992	Reported Cleared	14				1	2	11			
**	LIQUOR ENFORCEMENT	32,673	Reported Cleared										
**	STATE POLICE	32,673	Reported Cleared	450 168		6 2	2	20 18	141 29	261 114	17 5	3	37.3
	DRUG ENFORCEMENT		Reported Cleared										
	County Total	40,108	Reported	646		6	2	26	168	419	22	3	
	Rate Per 100,000			1,610.7		15.0	5.0	64.8	418.9	1,044.7	54.9	7.5	
			Cleared	187		2		20	31	128	6		28.9

** State Police population is calculated by subtracting the contributing local jurisdiction populations from the county population
*** Zero Reporting Agency

**Part I Offenses and Clearances
By Jurisdiction Within County
2011**

<u>Submissions</u>	<u>Jurisdiction</u>	<u>Pop</u>	<u>Total</u>	<u>Murd</u>	<u>Mans</u>	<u>Rape</u>	<u>Robb</u>	<u>Aslt</u>	<u>Burg</u>	<u>Larc</u>	<u>MVeh</u>	<u>Arsn</u>	<u>%Clrd</u>
CLEARFIELD COUNTY													
***	BUREAU OF FORESTRY		Reported Cleared										
12	DECATUR TWP	4,563	Reported Cleared	92 61				22 19	17 11	53 31			66.3
12	LAWRENCE TWP	7,705	Reported Cleared	397 209		1	6 1	74 67	42 5	266 134	8 2		52.6
12	MORRIS-COOPER REGIONA	5,660	Reported Cleared	33 29				3 3	6 5	21 18	3 3		87.9
12	SANDY TWP	10,659	Reported Cleared	312 100		1 2	1	18 9	52 15	237 74	3		32.1
12	DU BOIS CITY	7,819	Reported Cleared	311 104		1		23 17	58 7	220 77	8 2	1 1	33.4
12	CLEARFIELD BORO	6,235	Reported Cleared	257 90		1		12 2	22 4	219 83	3 1		35.0
12	CURWENSVILLE BORO	2,550	Reported Cleared	50 14			1	9 7	9	28 5	3 2		28.0
**	LIQUOR ENFORCEMENT	36,711	Reported Cleared										
**	STATE POLICE	36,711	Reported Cleared	663 177		14 7	4 3	29 23	187 33	388 96	37 13	4 2	26.7
	DRUG ENFORCEMENT		Reported Cleared										

*** State Police population is calculated by subtracting the contributing local jurisdiction populations from the county population*

**** Zero Reporting Agency*

**Part I Offenses and Clearances
By Jurisdiction Within County
2011**

<u>Submissions</u>	<u>Jurisdiction</u>	<u>Pop</u>	<u>Total</u>	<u>Murd</u>	<u>Mans</u>	<u>Rape</u>	<u>Robb</u>	<u>Aslt</u>	<u>Burg</u>	<u>Larc</u>	<u>MVeh</u>	<u>Arsn</u>	<u>%Clrd</u>
County Total		81,902	Reported 2,115			18	12	190	393	1,432	65	5	
Rate Per 100,000			2,582.4			22.0	14.7	232.0	479.8	1,748.4	79.4	6.1	
			Cleared 784			9	4	147	80	518	23	3	37.1

*** State Police population is calculated by subtracting the contributing local jurisdiction populations from the county population
*** Zero Reporting Agency*

**Part I Offenses and Clearances
By Jurisdiction Within County
2011**

<u>Submissions</u>	<u>Jurisdiction</u>	<u>Pop</u>	<u>Total</u>	<u>Murd</u>	<u>Mans</u>	<u>Rape</u>	<u>Robb</u>	<u>Aslt</u>	<u>Burg</u>	<u>Larc</u>	<u>MVeh</u>	<u>Arsn</u>	<u>%Clrd</u>
CLINTON COUNTY													
12	LOCK HAVEN UNIV OF PA		Reported Cleared	41 16		2 2			13 5	25 9	1		39.0
***	BUREAU OF FORESTRY		Reported Cleared										
12	LAMAR TWP	2,525	Reported Cleared	16 1				1	1 1	11	3		6.3
12	PINE CREEK TWP	3,225	Reported Cleared	18 5				4 3	1 1	12	1 1		27.8
12	WOODWARD TWP	2,380	Reported Cleared	85 24					4	81 24			28.2
12	LOCK HAVEN CITY	9,803	Reported Cleared	291 80	1	1	3 2	20 18	32 7	234 51		1	27.5
12	AVIS BORO	1,489	Reported Cleared	11 6				3 3		8 3			54.5
12	MILL HALL BORO	1,618	Reported Cleared										
**	LIQUOR ENFORCEMENT	18,323	Reported Cleared										
**	STATE POLICE	18,323	Reported Cleared	470 216	1	3 4	1 1	44 36	81 7	332 167	7 1	1	46.0
***	DRUG ENFORCEMENT		Reported Cleared										

*** State Police population is calculated by subtracting the contributing local jurisdiction populations from the county population*

**** Zero Reporting Agency*

**Part I Offenses and Clearances
By Jurisdiction Within County
2011**

<u>Submissions</u>	<u>Jurisdiction</u>	<u>Pop</u>	<u>Total</u>	<u>Murd</u>	<u>Mans</u>	<u>Rape</u>	<u>Robb</u>	<u>Aslt</u>	<u>Burg</u>	<u>Larc</u>	<u>MVeh</u>	<u>Arsn</u>	<u>%Clrd</u>
County Total		39,363	Reported	932	1	6	4	72	132	703	12	2	
Rate Per 100,000			Cleared	348	1	7	3	60	21	254	2		37.3
				2,367.7	2.5	15.2	10.2	182.9	335.3	1,785.9	30.5	5.1	

*** State Police population is calculated by subtracting the contributing local jurisdiction populations from the county population*

**** Zero Reporting Agency*

**Part I Offenses and Clearances
By Jurisdiction Within County
2011**

<u>Submissions</u>	<u>Jurisdiction</u>	<u>Pop</u>	<u>Total</u>	<u>Murd</u>	<u>Mans</u>	<u>Rape</u>	<u>Robb</u>	<u>Aslt</u>	<u>Burg</u>	<u>Larc</u>	<u>MVeh</u>	<u>Arsn</u>	<u>%Clrd</u>
COLUMBIA COUNTY													
12	BLOOMSBURG UNIV OF PA		Reported Cleared	77 13		2 1		2 2	6 1	66 8	1 1		16.9
***	BUREAU OF FORESTRY		Reported Cleared										
12	BRIAR CREEK TWP	3,026	Reported Cleared	63 8		3 1	1	1	10 2	47 5	1		12.7
***	GREENWOOD TWP	1,958	Reported Cleared										
12	HEMLOCK TWP	2,256	Reported Cleared	118 69			1 1			116 68	1		58.5
12	LOCUST TWP	2,552	Reported Cleared	34 5				1	4 3	28 2	1		14.7
***	MADISON TWP	1,610	Reported Cleared										
12	MAIN TWP	1,240	Reported Cleared										
***	MIFFLIN TWP	2,329	Reported Cleared										
12	SCOTT TWP	5,129	Reported Cleared	64 9		1 1			5	57 8	1		14.1
12	SOUTH CENTRE TWP	1,943	Reported Cleared	33 12				2 2	6 2	25 8			36.4
12	BENTON AREA	1,953	Reported Cleared										
12	BERWICK BORO	10,510	Reported Cleared	470 56		7 1	2 2	27 11	129 18	297 23	8 1		11.9

*** State Police population is calculated by subtracting the contributing local jurisdiction populations from the county population*

**** Zero Reporting Agency*

**Part I Offenses and Clearances
By Jurisdiction Within County
2011**

<u>Submissions</u>	<u>Jurisdiction</u>	<u>Pop</u>	<u>Total</u>	<u>Murd</u>	<u>Mans</u>	<u>Rape</u>	<u>Robb</u>	<u>Aslt</u>	<u>Burg</u>	<u>Larc</u>	<u>MVeh</u>	<u>Arsn</u>	<u>%Clrd</u>	
12	CATAWISSA BORO	1,557	Reported Cleared	63 40				4 4	5 1	51 34	1	2 1	63.5	
***	MILLVILLE BORO	951	Reported Cleared											
12	ORANGEVILLE AREA	1,771	Reported Cleared	1 1						1 1			100.0	
12	BLOOMSBURG TOWN	14,902	Reported Cleared	307 107			2 3	1 1	23 20	60 13	218 69	3 2	34.9	
**	LIQUOR ENFORCEMENT	13,823	Reported Cleared											
**	STATE POLICE	13,823	Reported Cleared	182 69	1 1		13 2	1 1	8 8	48 15	98 38	12 5	1 1	37.9
***	DRUG ENFORCEMENT		Reported Cleared											
County Total		67,510	Reported	1,412	1	28	6	68	273	1,004	29	3		
Rate Per 100,000			Cleared	2,091.5	1.5	41.5	8.9	100.7	404.4	1,487.2	43.0	4.4		
				389	1	9	3	47	55	264	9	1	27.5	

*** State Police population is calculated by subtracting the contributing local jurisdiction populations from the county population
*** Zero Reporting Agency*

**Part I Offenses and Clearances
By Jurisdiction Within County
2011**

<u>Submissions</u>	<u>Jurisdiction</u>	<u>Pop</u>	<u>Total</u>	<u>Murd</u>	<u>Mans</u>	<u>Rape</u>	<u>Robb</u>	<u>Aslt</u>	<u>Burg</u>	<u>Larc</u>	<u>MVeh</u>	<u>Arsn</u>	<u>%Clrd</u>
CRAWFORD COUNTY													
9	PYMATUNING STATE PARK		Reported Cleared	6						6			
12	UNIVERSITY OF PITTSBU		Reported Cleared	16 3					1 1	15 2			18.8
***	BUREAU OF FORESTRY		Reported Cleared										
12	VERNON TWP	5,648	Reported Cleared	100 73				1 1	6 2	93 70			73.0
12	WEST MEAD TWP	5,266	Reported Cleared	15 4					5 2	10 2			26.7
12	MEADVILLE CITY	13,431	Reported Cleared	334 77	1		7 3	16 13	58 9	252 52			23.1
12	TITUSVILLE CITY	5,619	Reported Cleared	189 44		1 1	4 2	1	30 5	148 34	5 2		23.3
12	CAMBRIDGE SPRINGS BOR	2,603	Reported Cleared	3 3				1 1		2 2			100.0
12	COCHRANTON BORO	1,140	Reported Cleared	11					10	1			
12	CONNEAUT LAKE REGIONA	3,597	Reported Cleared	56 4					7	49 4			7.1
12	LINESVILLE BORO	1,043	Reported Cleared	11 5				2 2		8 3		1	45.5
**	LIQUOR ENFORCEMENT	50,701	Reported Cleared										
**	STATE POLICE	50,701	Reported Cleared	654 209	3 2		10 6	6 2	11 9	256 53	345 126	23 11	32.0

*** State Police population is calculated by subtracting the contributing local jurisdiction populations from the county population*

**** Zero Reporting Agency*

**Part I Offenses and Clearances
By Jurisdiction Within County
2011**

<u>Submissions</u>	<u>Jurisdiction</u>	<u>Pop</u>	<u>Total</u>	<u>Murd</u>	<u>Mans</u>	<u>Rape</u>	<u>Robb</u>	<u>Aslt</u>	<u>Burg</u>	<u>Larc</u>	<u>MVeh</u>	<u>Arsn</u>	<u>%Clrd</u>
DRUG ENFORCEMENT													
			Reported										
			Cleared										
County Total		89,048	Reported	1,395	4	11	17	32	373	929	28	1	
Rate Per 100,000			Cleared	1,566.6	4.5	12.4	19.1	35.9	418.9	1,043.3	31.4	1.1	
				422	2	7	7	26	72	295	13		30.3

*** State Police population is calculated by subtracting the contributing local jurisdiction populations from the county population
*** Zero Reporting Agency*

**Part I Offenses and Clearances
By Jurisdiction Within County
2011**

<u>Submissions</u>	<u>Jurisdiction</u>	<u>Pop</u>	<u>Total</u>	<u>Murd</u>	<u>Mans</u>	<u>Rape</u>	<u>Robb</u>	<u>Aslt</u>	<u>Burg</u>	<u>Larc</u>	<u>MVeh</u>	<u>Arsn</u>	<u>%Clrd</u>
CUMBERLAND COUNTY													
12	CUMBERLAND CO SHERIFF		Reported Cleared										
12	SHIPPENSBURG UNIV OF		Reported Cleared	31 7		1	1	1 1	4 1	24 5			22.6
12	CUMBERLAND CO DET		Reported Cleared	12 13				3 3	2 2	6 7	1 1		108.3
12	DICKINSON COLL		Reported Cleared	87 22				2 2	7 1	78 19			25.3
12	PINE GROVE FURNACE ST		Reported Cleared										
***	BUREAU OF FORESTRY		Reported Cleared										
12	EAST PENNSBORO TWP	20,293	Reported Cleared	362 35	1	1	5 1	6	47 4	294 29	6	2 1	9.7
12	LOWER ALLEN TWP	18,037	Reported Cleared	302 114	1 1		5 3	2 2	19 1	273 106	1	1 1	37.7
12	HAMPDEN TWP	28,133	Reported Cleared	375 72	2 2	4 2	3 1	2 2	58 9	301 55	4 1	1	19.2
12	UPPER ALLEN TWP	18,117	Reported Cleared	216 10		2	1		28	178 10	6	1	4.6
12	MIDDLESEX TWP	7,062	Reported Cleared	185 95		1 1	3 2		20 7	153 84	7	1 1	51.4
12	NORTH MIDDLETON TWP	11,179	Reported Cleared	71 40		4 3		1 1	13 3	51 31	2 2		56.3
12	SILVER SPRING TWP	13,701	Reported Cleared	195 79		2 1	1 1	3 1	9	173 76	6	1	40.5

*** State Police population is calculated by subtracting the contributing local jurisdiction populations from the county population*

**** Zero Reporting Agency*

**Part I Offenses and Clearances
By Jurisdiction Within County
2011**

<u>Submissions</u>	<u>Jurisdiction</u>	<u>Pop</u>	<u>Total</u>	<u>Murd</u>	<u>Mans</u>	<u>Rape</u>	<u>Robb</u>	<u>Aslt</u>	<u>Burg</u>	<u>Larc</u>	<u>MVeh</u>	<u>Arsn</u>	<u>%Clrd</u>	
12	CAMP HILL BORO	7,913	Reported Cleared	128 90			2 1		14 4	109 83	2 1	1 1	70.3	
12	CARLISLE BORO	18,742	Reported Cleared	526 241		8 6	26 15	24 21	53 23	405 171	6 3	4 2	45.8	
12	WEST SHORE REGIONAL	7,648	Reported Cleared	87 51		2	2 2	1 2	19 12	56 33	7 2		58.6	
12	MECHANICSBURG BORO	9,010	Reported Cleared	294 107			6 1	51 39	35 8	196 59	2	4	36.4	
12	MT HOLLY SPRINGS BORO	2,036	Reported Cleared	36 10			1 3	3 3	9	22 3		1 1	27.8	
12	NEW CUMBERLAND BORO	7,300	Reported Cleared	137 17	1 1	5	4 2	1	32 9	92 4	1	1 1	12.4	
12	NEWVILLE BORO	1,330	Reported Cleared	44 7				1 1		41 5	1	1 1	15.9	
12	SHIPPENSBURG BORO	5,510	Reported Cleared	91 25					15 1	74 23	1	1 1	27.5	
12	SHIREMANSTOWN BORO	1,574	Reported Cleared	2						2				
**	LIQUOR ENFORCEMENT	59,651	Reported Cleared											
**	STATE POLICE	59,651	Reported Cleared	822 258	1 2		18 8	10 5	30 14	236 60	497 159	23 8	7 2	31.4
	DRUG ENFORCEMENT		Reported Cleared											

*** State Police population is calculated by subtracting the contributing local jurisdiction populations from the county population
*** Zero Reporting Agency*

**Part I Offenses and Clearances
By Jurisdiction Within County
2011**

<u>Submissions</u>	<u>Jurisdiction</u>	<u>Pop</u>	<u>Total</u>	<u>Murd</u>	<u>Mans</u>	<u>Rape</u>	<u>Robb</u>	<u>Aslt</u>	<u>Burg</u>	<u>Larc</u>	<u>MVeh</u>	<u>Arsn</u>	<u>%Clrd</u>
County Total		237,236	Reported	4,003	6	48	70	131	620	3,025	76	27	
Rate Per 100,000			Cleared	1,687.3	2.5	20.2	29.5	55.2	261.3	1,275.1	32.0	11.4	
				1,293	6	21	37	92	145	962	18	12	32.3

*** State Police population is calculated by subtracting the contributing local jurisdiction populations from the county population
*** Zero Reporting Agency*

**Part I Offenses and Clearances
By Jurisdiction Within County
2011**

<u>Submissions</u>	<u>Jurisdiction</u>	<u>Pop</u>	<u>Total</u>	<u>Murd</u>	<u>Mans</u>	<u>Rape</u>	<u>Robb</u>	<u>Aslt</u>	<u>Burg</u>	<u>Larc</u>	<u>MVeh</u>	<u>Arsn</u>	<u>%Clrd</u>
DAUPHIN COUNTY													
12	DAUPHIN CO DET		Reported Cleared	33 32		2 2		21 20	1 1	8 8		1 1	97.0
12	CAPITOL POLICE DEPT		Reported Cleared	71 10				6 5	5 3	58 2	2		14.1
12	PSU HARRISBURG CAMPUS		Reported Cleared	33						33			
12	HARRISBURG INT. AIRPO		Reported Cleared	7						5	2		
12	PA FISH & BOAT COMMIS		Reported Cleared										
12	BUREAU OF FORESTRY		Reported Cleared	1								1	
12	SUSQUEHANNA TWP	24,113	Reported Cleared	475 143		7 1	16 9	22 22	89 13	324 92	15 4	2 2	30.1
12	SWATARA TWP	23,436	Reported Cleared	962 168	3 1		24 10	133 77	110 6	670 69	16 3	6 2	17.5
12	LOWER SWATARA TWP	8,294	Reported Cleared	148 24	1 1		1 1	15 7	20 2	110 13		1	16.2
12	DERRY TWP	24,758	Reported Cleared	573 184		1	7 4	32 20	47 9	462 140	23 10	2	32.1
12	LOWER PAXTON TWP	47,511	Reported Cleared	1,345 592	1 1	10 7	33 17	75 75	205 85	973 392	40 12	8 3	44.0
12	WICONISCO TWP	1,214	Reported Cleared	3						3			
12	HARRISBURG CITY	49,686	Reported Cleared	3,225 592	8 10	62 15	382 104	245 156	662 88	1,605 183	248 33	13 3	18.4

*** State Police population is calculated by subtracting the contributing local jurisdiction populations from the county population*

**** Zero Reporting Agency*

**Part I Offenses and Clearances
By Jurisdiction Within County
2011**

<u>Submissions</u>	<u>Jurisdiction</u>	<u>Pop</u>	<u>Total</u>	<u>Murd</u>	<u>Mans</u>	<u>Rape</u>	<u>Robb</u>	<u>Aslt</u>	<u>Burg</u>	<u>Larc</u>	<u>MVeh</u>	<u>Arsn</u>	<u>%Clrd</u>	
12	HALIFAX REGIONAL	844	Reported Cleared	8 2			1		2 1	5 1			25.0	
12	HIGHSPIRE BORO	2,407	Reported Cleared	55 26			1	13 11	7 1	29 11	1 1	4 2	47.3	
12	HUMMELSTOWN BORO	4,552	Reported Cleared	78 31			1 1	8 8	10 3	56 16	2	1	39.7	
12	LYKENS BORO	1,785	Reported Cleared	20 4				1	5 1	14 3			20.0	
12	MIDDLETOWN BORO	8,929	Reported Cleared	162 46		4 3	4 1	11 10	17 3	120 27	6 2		28.4	
12	MILLERSBURG BORO	2,565	Reported Cleared	40 16		1 1		10 8	6 2	22 5		1	40.0	
12	PAXTANG BORO	1,566	Reported Cleared	79 11			2	2 1	20 2	52 8	3		13.9	
12	PENBROOK BORO	3,018	Reported Cleared	77 17			3 3	6 6	14 2	47 5	6	1 1	22.1	
12	ROYALTON BORO	910	Reported Cleared	2						2				
12	STEELTON BORO	6,009	Reported Cleared	285 44	1 1		5 3	7 6	59 6	186 18	11 3	2	15.4	
**	LIQUOR ENFORCEMENT	57,358	Reported Cleared											
**	STATE POLICE	57,358	Reported Cleared	1,221 468			14 7	8 3	118 99	263 29	755 317	47 11	16 2	38.3
	DRUG ENFORCEMENT		Reported Cleared											

*** State Police population is calculated by subtracting the contributing local jurisdiction populations from the county population
*** Zero Reporting Agency*

**Part I Offenses and Clearances
By Jurisdiction Within County
2011**

<u>Submissions</u>	<u>Jurisdiction</u>	<u>Pop</u>	<u>Total</u>	<u>Murd</u>	<u>Mans</u>	<u>Rape</u>	<u>Robb</u>	<u>Aslt</u>	<u>Burg</u>	<u>Larc</u>	<u>MVeh</u>	<u>Arsn</u>	<u>%Clrd</u>
County Total		268,955	Reported	8,903	14	105	497	725	1,542	5,539	422	59	
Rate Per 100,000			Cleared	3,310.2	5.2	39.0	184.8	269.6	573.3	2,059.5	156.9	21.9	
				2,410	14	43	160	531	257	1,310	79	16	27.1

*** State Police population is calculated by subtracting the contributing local jurisdiction populations from the county population
*** Zero Reporting Agency*

**Part I Offenses and Clearances
By Jurisdiction Within County
2011**

<u>Submissions</u>	<u>Jurisdiction</u>	<u>Pop</u>	<u>Total</u>	<u>Murd</u>	<u>Mans</u>	<u>Rape</u>	<u>Robb</u>	<u>Aslt</u>	<u>Burg</u>	<u>Larc</u>	<u>MVeh</u>	<u>Arsn</u>	<u>%Clrd</u>
DELAWARE COUNTY													
12	DELAWARE CO PARK		Reported Cleared	112 81				9 8		101 73	1	1	72.3
12	CHEYNEY UNIV OF PA		Reported Cleared	92 52		4 3	1 1	6 6	34 22	47 20			56.5
12	DELAWARE CO C I DIVIS		Reported Cleared	24 12		1		19 10		2 1	2 1		50.0
***	BUREAU OF FORESTRY		Reported Cleared										
12	ASTON TWP	16,645	Reported Cleared	334 105		4 3	5 4	10 9	45 8	253 74	17 7		31.4
12	DARBY TWP	9,294	Reported Cleared	290 75		1 1	13 1	45 20	42 8	187 44	2 1		25.9
12	HAVERFORD TWP	48,646	Reported Cleared	690 199		1 1	5 5	27 22	96 15	548 150	10 4	3 2	28.8
12	LOWER CHICHESTER TWP	3,480	Reported Cleared	153 27		2	2 1	32 14	10	103 12	4		17.6
12	NETHER PROVIDENCE TWP	13,750	Reported Cleared	214 47		2 2	3 3	20 10	32 9	150 23	7		22.0
12	RADNOR TWP	31,632	Reported Cleared	394 62			4 2	11 10	62 11	309 38	8 1		15.7
12	RIDLEY TWP	30,886	Reported Cleared	614 168	1 1	1 1	24 14	27 24	71 13	457 110	29 4	4 1	27.4
12	SPRINGFIELD TWP	24,288	Reported Cleared	794 212		2 1	11 7	2 2	76 16	693 185	10 1		26.7
12	TINICUM TWP	4,104	Reported Cleared	240 1		2	4	20	20	184 1	10		.4

*** State Police population is calculated by subtracting the contributing local jurisdiction populations from the county population*

**** Zero Reporting Agency*

**Part I Offenses and Clearances
By Jurisdiction Within County
2011**

<u>Submissions</u>	<u>Jurisdiction</u>	<u>Pop</u>	<u>Total</u>	<u>Murd</u>	<u>Mans</u>	<u>Rape</u>	<u>Robb</u>	<u>Aslt</u>	<u>Burg</u>	<u>Larc</u>	<u>MVeh</u>	<u>Arsn</u>	<u>%Clrd</u>
12	UPPER CHICHESTER TWP	16,791	Reported Cleared	579 223	1 1	5 3	14 6	27 19	81 15	412 162	26 16	13 1	38.5
12	UPPER DARBY TWP	83,059	Reported Cleared	2,660 229	3 2	20 8	240 35	160 33	347 27	1,744 118	142 6	4	8.6
12	MARPLE TWP	23,503	Reported Cleared	416 129			1 1	9 10	44 6	355 108	5 4	2	31.0
12	BETHEL TWP	8,819	Reported Cleared	132 16			1 1	10 7	28 1	86 6	7 1		12.1
12	CHESTER TWP	3,953	Reported Cleared	215 63		3 3	10 2	47 45	59 7	89 6	7		29.3
12	NEWTOWN TWP	12,255	Reported Cleared	140 30			1 1	6 6	19 7	111 16	2	1	21.4
12	UPPER PROVIDENCE TWP	10,174	Reported Cleared	64 36			1	2 2	11 8	48 26	2		56.3
12	CHESTER CITY	34,080	Reported Cleared	2,421 647	21 9	23 5	214 47	815 449	554 61	626 60	142 12	26 4	26.7
12	ALDAN BORO	4,165	Reported Cleared	165 62			1	9 8	25 2	128 52	2		37.6
12	BROOKHAVEN BORO	8,032	Reported Cleared	205 93		1	3 2	8 6	27 5	160 76	7 3		45.4
12	CLIFTON HEIGHTS BORO	6,673	Reported Cleared	295 111	1 1	2 2	14 5	56 46	40 11	170 45	12 1		37.6
12	COLLINGDALE BORO	8,814	Reported Cleared	384 28	1	2 1	23 3	80 6	65 10	187 8	24	2	7.3
12	COLWYN BORO	2,554	Reported Cleared	104 12			6 1	11 5	35 4	43 1	9 1		11.5
12	DARBY BORO	10,721	Reported Cleared	995 273		11 4	78 18	317 150	234 47	298 46	56 7	1	27.4

*** State Police population is calculated by subtracting the contributing local jurisdiction populations from the county population*

**** Zero Reporting Agency*

**Part I Offenses and Clearances
By Jurisdiction Within County
2011**

<u>Submissions</u>	<u>Jurisdiction</u>	<u>Pop</u>	<u>Total</u>	<u>Murd</u>	<u>Mans</u>	<u>Rape</u>	<u>Robb</u>	<u>Aslt</u>	<u>Burg</u>	<u>Larc</u>	<u>MVeh</u>	<u>Arsn</u>	<u>%Clrd</u>
12	EAST LANSDOWNE BORO	2,677	Reported Cleared	94 14			9 1	18 7	13 3	50 3	4		14.9
12	EDDYSTONE BORO	2,418	Reported Cleared	334 162				11 5	15	304 156	4 1		48.5
12	FOLCROFT BORO	6,627	Reported Cleared	190 21		2	4	29 7	39 9	106 3	7	3 2	11.1
12	GLENOLDEN BORO	7,176	Reported Cleared	216 56		1	7 4	10 9	36 3	155 37	6 3	1	25.9
12	LANSDOWNE BORO	10,654	Reported Cleared	290 52	2 2	2 1	13 4	12 12	84 10	164 19	13 4		17.9
12	MARCUS HOOK BORO	2,405	Reported Cleared	141 89			1 1	35 37	14 4	85 45	4 2	2	63.1
12	MEDIA BORO	5,344	Reported Cleared	116 66			1 2	29 29	13 3	73 32			56.9
12	MILLBOURNE BORO	1,163	Reported Cleared	40 11			6	9 6	7 2	18 3			27.5
12	MORTON BORO	2,678	Reported Cleared	153 65				4 3	27 2	120 60	2		42.5
12	NORWOOD BORO	5,909	Reported Cleared	126 18			2 1	10 6	24 3	85 8	5		14.3
12	PARKSIDE BORO	2,335	Reported Cleared	60 5			2	1 1	13 3	39 1	5		8.3
12	PROSPECT PARK BORO	6,475	Reported Cleared	211 24		1	7 1	25 11	25 2	145 10	8		11.4
12	RIDLEY PARK BORO	7,024	Reported Cleared	89 16			1	9 9	10 2	66 4	3 1		18.0
12	SHARON HILL BORO	5,715	Reported	302		6	14	45	30	197	10		

*** State Police population is calculated by subtracting the contributing local jurisdiction populations from the county population*

**** Zero Reporting Agency*

**Part I Offenses and Clearances
By Jurisdiction Within County
2011**

<u>Submissions</u>	<u>Jurisdiction</u>	<u>Pop</u>	<u>Total</u>	<u>Murd</u>	<u>Mans</u>	<u>Rape</u>	<u>Robb</u>	<u>Aslt</u>	<u>Burg</u>	<u>Larc</u>	<u>MVeh</u>	<u>Arsn</u>	<u>%Clrd</u>
12	SHARON HILL BORO	5,715	Cleared	35		3	5	14	2	10	1		11.6
12	SWARTHMORE BORO	6,214	Reported Cleared	82 6				5 1	12 3	64 2	1		7.3
12	TRAINER BORO	1,834	Reported Cleared	123 9			7	26 3	12 1	73 4	5 1		7.3
12	UPLAND BORO	3,249	Reported Cleared	244 56	1 1		2	89 33	41 8	89 10	13		23.0
12	YEADON BORO	11,479	Reported Cleared	462 98			3	22 16	99 17	254 50	37 1	2 1	21.2
**	LIQUOR ENFORCEMENT	53,068	Reported Cleared										
**	STATE POLICE	53,068	Reported Cleared	1,147 526			1	39 22	16 9	137 32	919 453	35 9	45.9
	DRUG ENFORCEMENT		Reported Cleared										
County Total		560,762	Reported	17,146	31		104	2,213	2,708	10,497	705	65	
Rate Per 100,000			Cleared	3,057.6	5.5		18.5	394.6	482.9	1,871.9	125.7	11.6	
				4,322	18		45	1,158	422	2,371	93	11	25.2

*** State Police population is calculated by subtracting the contributing local jurisdiction populations from the county population
*** Zero Reporting Agency*

**Part I Offenses and Clearances
By Jurisdiction Within County
2011**

<u>Submissions</u>	<u>Jurisdiction</u>	<u>Pop</u>	<u>Total</u>	<u>Murd</u>	<u>Mans</u>	<u>Rape</u>	<u>Robb</u>	<u>Aslt</u>	<u>Burg</u>	<u>Larc</u>	<u>MVeh</u>	<u>Arsn</u>	<u>%Clrd</u>
ELK COUNTY													
***	ELK CO SHERIFF		Reported										
			Cleared										
***	BUREAU OF FORESTRY		Reported										
			Cleared										
12	SAINT MARYS CITY	13,112	Reported	243		5	3	7	31	195	1	1	
			Cleared	128			1	5	12	109	1		52.7
12	JOHNSONBURG BORO	2,491	Reported	60			1	4	15	38	1	1	
			Cleared	31				4	9	17	1		51.7
12	RIDGWAY BORO	4,091	Reported	131				4	26	98	3		
			Cleared	25				2	3	19	1		19.1
**	LIQUOR ENFORCEMENT	12,354	Reported										
			Cleared										
**	STATE POLICE	12,354	Reported	299		11	1	1	114	159	8	5	
			Cleared	165		4		2	78	77	3	1	55.2
***	DRUG ENFORCEMENT		Reported										
			Cleared										
County Total		32,048	Reported	733		16	5	16	186	490	13	7	
Rate Per 100,000				2,287.2		49.9	15.6	49.9	580.4	1,529.0	40.6	21.8	
			Cleared	349		4	1	13	102	222	6	1	47.6

** State Police population is calculated by subtracting the contributing local jurisdiction populations from the county population
*** Zero Reporting Agency

**Part I Offenses and Clearances
By Jurisdiction Within County
2011**

<u>Submissions</u>	<u>Jurisdiction</u>	<u>Pop</u>	<u>Total</u>	<u>Murd</u>	<u>Mans</u>	<u>Rape</u>	<u>Robb</u>	<u>Aslt</u>	<u>Burg</u>	<u>Larc</u>	<u>MVeh</u>	<u>Arsn</u>	<u>%Clrd</u>
ERIE COUNTY													
5	PRESQUE ISLE STATE PA		Reported Cleared	8				3		5			
12	EDINBORO UNIV OF PA		Reported Cleared	65 4		1		1	4	59 4			6.2
12	PSU BEHREND COLL		Reported Cleared	27 3		1 1			7	19 2			11.1
10	ERIE CO DET BUREAU		Reported Cleared	7 2		3 2		1		3			28.6
7	ERIE CO SHERIFF		Reported Cleared	12 11				10 10		2 1			91.7
12	ERIE REGIONAL AIRPORT		Reported Cleared										
***	BUREAU OF FORESTRY		Reported Cleared										
12	ERIE CITY SCHOOL DIST		Reported Cleared	49 25			2 2	10 9		36 13		1 1	51.0
12	LAWRENCE PARK TWP	3,995	Reported Cleared	61 36				10 8	5 2	44 25	2 1		59.0
12	MILLCREEK TWP	53,686	Reported Cleared	1,145 342		11 1	16 8	19 15	248 42	827 268	24 8		29.9
12	CORRY CITY	6,626	Reported Cleared	276 170	1 1	3 2	2 2	24 23	45 18	189 114	11 9	1 1	61.6
12	ERIE CITY	102,111	Reported Cleared	4,201 656	6 4	77 17	150 52	198 95	1,233 118	2,404 348	101 15	32 7	15.6
12	ALBION BORO	1,521	Reported Cleared	40 3			1	6 1	4	28 1		1 1	7.5

*** State Police population is calculated by subtracting the contributing local jurisdiction populations from the county population*

**** Zero Reporting Agency*

**Part I Offenses and Clearances
By Jurisdiction Within County
2011**

<u>Submissions</u>	<u>Jurisdiction</u>	<u>Pop</u>	<u>Total</u>	<u>Murd</u>	<u>Mans</u>	<u>Rape</u>	<u>Robb</u>	<u>Aslt</u>	<u>Burg</u>	<u>Larc</u>	<u>MVeh</u>	<u>Arsn</u>	<u>%Clrd</u>	
12	EDINBORO BORO	6,459	Reported Cleared	114 55				3 3	17 7	92 43	2 2		48.2	
12	GIRARD BORO	3,114	Reported Cleared	39 26				9 9	4 1	26 16			66.7	
12	LAKE CITY BORO	3,041	Reported Cleared	74 12		1 1	1	3 3	17 2	52 6			16.2	
12	NORTH EAST BORO	4,308	Reported Cleared	157 47		4 4		3 1	13 2	132 38	5 2		29.9	
12	UNION CITY BORO	3,331	Reported Cleared	96 22		3 2	1 1		25 2	67 14			22.9	
12	WESLEYVILLE BORO	3,352	Reported Cleared	114 16		2 1		3	15 2	91 13	3		14.0	
**	LIQUOR ENFORCEMENT	89,917	Reported Cleared											
**	STATE POLICE	89,917	Reported Cleared	1,820 699	1 1		23 13	19 12	49 34	359 89	1,305 532	57 18	7	38.4
	DRUG ENFORCEMENT		Reported Cleared											
County Total		281,461	Reported	8,305	8		129	192	352	1,996	5,381	205	42	
Rate Per 100,000			Cleared	2,950.7	2.8		45.8	68.2	125.1	709.2	1,911.8	72.8	14.9	
				2,129	6		44	77	214	285	1,438	55	10	25.6

*** State Police population is calculated by subtracting the contributing local jurisdiction populations from the county population*

**** Zero Reporting Agency*

**Part I Offenses and Clearances
By Jurisdiction Within County
2011**

<u>Submissions</u>	<u>Jurisdiction</u>	<u>Pop</u>	<u>Total</u>	<u>Murd</u>	<u>Mans</u>	<u>Rape</u>	<u>Robb</u>	<u>Aslt</u>	<u>Burg</u>	<u>Larc</u>	<u>MVeh</u>	<u>Arsn</u>	<u>%Clrd</u>
FAYETTE COUNTY													
12	OHIOPYLE STATE PARK		21							21			
		Reported											
		Cleared											
12	UNIONTOWN HOSPITAL		8							8			12.5
		Reported											
		Cleared	1							1			
12	BUREAU OF FORESTRY		2									2	
		Reported											
		Cleared											
12	LUZERNE TWP	5,984	35					3	7	24	1		17.1
		Reported											
		Cleared	6					3		3			
12	REDSTONE TWP	5,584	21				1	3	6	11			71.4
		Reported											
		Cleared	15					3	2	10			
12	WASHINGTON TWP	3,914	73					10	12	49	1	1	26.0
		Reported											
		Cleared	19					6	3	10			
12	CONNELLSVILLE CITY	7,661	369	1		2	10	12	48	288	8		22.0
		Reported											
		Cleared	81				3	8	2	66	2		
12	UNIONTOWN CITY	10,405	572			7	27	20	104	391	23		21.3
		Reported											
		Cleared	122			3	9	10	26	73	1		
12	SOUTHWEST REGIONAL	8,174	25	1		1		2	4	17			4.0
		Reported											
		Cleared	1					1					
12	BROWNSVILLE BORO	2,338	64				3	4	18	36	3		12.5
		Reported											
		Cleared	8					2	1	5			
***	EVERSON BORO	796											
		Reported											
		Cleared											
12	FAIRCHANCE BORO	1,981	2					1		1			
		Reported											
		Cleared											
12	FAYETTE CITY BORO	598	6						2	4			66.7
		Reported											
		Cleared	4						1	3			

*** State Police population is calculated by subtracting the contributing local jurisdiction populations from the county population*

**** Zero Reporting Agency*

**Part I Offenses and Clearances
By Jurisdiction Within County
2011**

<u>Submissions</u>	<u>Jurisdiction</u>	<u>Pop</u>	<u>Total</u>	<u>Murd</u>	<u>Mans</u>	<u>Rape</u>	<u>Robb</u>	<u>Aslt</u>	<u>Burg</u>	<u>Larc</u>	<u>MVeh</u>	<u>Arsn</u>	<u>%Clrd</u>	
12	MASONTOWN BORO	3,461	Reported Cleared	92 54	1			6 5	15 6	61 35	9 8		58.7	
12	PERRYOPOLIS BORO	1,790	Reported Cleared	37 32					9 7	26 24	1 1	1	86.5	
12	POINT MARION BORO	1,163	Reported Cleared	27 10				5 5	3 1	19 4			37.0	
12	SMITHFIELD BORO	878	Reported Cleared											
12	SOUTH CONNELLSVILLE B	1,976	Reported Cleared	11 3		1			3	7 3			27.3	
12	BROWNSVILLE AREA SCHO		Reported Cleared											
**	LIQUOR ENFORCEMENT	86,859	Reported Cleared											
**	STATE POLICE	86,859	Reported Cleared	2,470 757	3 3		30 16	41 17	87 66	710 125	1,356 475	167 32	76 23	30.6
	DRUG ENFORCEMENT		Reported Cleared											
County Total		143,562	Reported	3,835	6		41	82	153	941	2,319	213	80	
Rate Per 100,000			Cleared	2,671.3 1,113	4.2 3		28.6 19	57.1 29	106.6 109	655.5 174	1,615.3 712	148.4 44	55.7 23	29.0

*** State Police population is calculated by subtracting the contributing local jurisdiction populations from the county population*

**** Zero Reporting Agency*

**Part I Offenses and Clearances
By Jurisdiction Within County
2011**

<u>Submissions</u>	<u>Jurisdiction</u>	<u>Pop</u>	<u>Total</u>	<u>Murd</u>	<u>Mans</u>	<u>Rape</u>	<u>Robb</u>	<u>Aslt</u>	<u>Burg</u>	<u>Larc</u>	<u>MVeh</u>	<u>Arsn</u>	<u>%Clrd</u>
FOREST COUNTY													
***	BUREAU OF FORESTRY												
			Reported										
			Cleared										
**	LIQUOR ENFORCEMENT	7,741	Reported										
			Cleared										
**	STATE POLICE	7,741	Reported	128		4	1	23	41	56	3		
			Cleared	48		4	1	20	4	16	3		37.5
***	DRUG ENFORCEMENT		Reported										
			Cleared										
County Total		7,741	Reported	128		4	1	23	41	56	3		
Rate Per 100,000				1,653.5		51.7	12.9	297.1	529.6	723.4	38.8		
			Cleared	48		4	1	20	4	16	3		37.5

*** State Police population is calculated by subtracting the contributing local jurisdiction populations from the county population
*** Zero Reporting Agency*

**Part I Offenses and Clearances
By Jurisdiction Within County
2011**

<u>Submissions</u>	<u>Jurisdiction</u>	<u>Pop</u>	<u>Total</u>	<u>Murd</u>	<u>Mans</u>	<u>Rape</u>	<u>Robb</u>	<u>Aslt</u>	<u>Burg</u>	<u>Larc</u>	<u>MVeh</u>	<u>Arsn</u>	<u>%Clrd</u>
FRANKLIN COUNTY													
12	PSU MONT ALTO CAMPUS		Reported Cleared	7 1						7 1			14.3
12	FRANKLIN CO SHERIFFS		Reported Cleared										
12	BUREAU OF FORESTRY		Reported Cleared	2								2	
12	WASHINGTON TWP	14,054	Reported Cleared	273 62		4 1	3 1	5 2	47 2	204 51	10 5		22.7
12	CHAMBERSBURG BORO		Reported Cleared	758 319		5 3	30 17	36 31	121 27	543 219	21 21	2 1	42.1
12	GREENCASTLE BORO	4,009	Reported Cleared	91 22			2 2	2 2	17 3	66 14	3 1	1	24.2
12	MERCERSBURG BORO	1,566	Reported Cleared	54 6					7	47 6			11.1
12	WAYNESBORO BORO	10,602	Reported Cleared	200 64	1 1	1 1	11 5	9 9	35 8	137 38	5 2	1	32.0
**	LIQUOR ENFORCEMENT	118,785	Reported Cleared										
**	STATE POLICE	118,785	Reported Cleared	1,273 424		17 12	12 7	43 38	349 46	799 309	45 9	8 3	33.3
***	DRUG ENFORCEMENT		Reported Cleared										

*** State Police population is calculated by subtracting the contributing local jurisdiction populations from the county population*

**** Zero Reporting Agency*

**Part I Offenses and Clearances
By Jurisdiction Within County
2011**

<u>Submissions</u>	<u>Jurisdiction</u>	<u>Pop</u>	<u>Total</u>	<u>Murd</u>	<u>Mans</u>	<u>Rape</u>	<u>Robb</u>	<u>Aslt</u>	<u>Burg</u>	<u>Larc</u>	<u>MVeh</u>	<u>Arsn</u>	<u>%Clrd</u>
County Total		149,016	Reported	2,658	1	27	58	95	576	1,803	84	14	
Rate Per 100,000			Cleared	1,783.7	.7	18.1	38.9	63.8	386.5	1,209.9	56.4	9.4	
				898	1	17	32	82	86	638	38	4	33.8

*** State Police population is calculated by subtracting the contributing local jurisdiction populations from the county population
*** Zero Reporting Agency*

**Part I Offenses and Clearances
By Jurisdiction Within County
2011**

<u>Submissions</u>	<u>Jurisdiction</u>	<u>Pop</u>	<u>Total</u>	<u>Murd</u>	<u>Mans</u>	<u>Rape</u>	<u>Robb</u>	<u>Aslt</u>	<u>Burg</u>	<u>Larc</u>	<u>MVeh</u>	<u>Arsn</u>	<u>%Clrd</u>
FULTON COUNTY													
12	BUREAU OF FORESTRY		Reported Cleared	1								1	
**	LIQUOR ENFORCEMENT	14,892	Reported Cleared										
**	STATE POLICE	14,892	Reported Cleared	245 80	1 1	8 5	2 1	19 14	48 8	158 50	5	4 1	32.7
***	DRUG ENFORCEMENT		Reported Cleared										
County Total		14,892	Reported	246	1	8	2	19	48	158	5	5	
Rate Per 100,000				1,651.9	6.7	53.7	13.4	127.6	322.3	1,061.0	33.6	33.6	
			Cleared	80	1	5	1	14	8	50		1	32.5

*** State Police population is calculated by subtracting the contributing local jurisdiction populations from the county population
*** Zero Reporting Agency*

**Part I Offenses and Clearances
By Jurisdiction Within County
2011**

<u>Submissions</u>	<u>Jurisdiction</u>	<u>Pop</u>	<u>Total</u>	<u>Murd</u>	<u>Mans</u>	<u>Rape</u>	<u>Robb</u>	<u>Aslt</u>	<u>Burg</u>	<u>Larc</u>	<u>MVeh</u>	<u>Arsn</u>	<u>%Clrd</u>
GREENE COUNTY													
***	GREENE CO SHERIFF		Reported Cleared										
***	BUREAU OF FORESTRY		Reported Cleared										
12	CUMBERLAND TWP	6,644	Reported Cleared	178 43		2		8 7	43 4	116 29	9 3		24.2
12	CARMICHAELS BORO	485	Reported Cleared	1						1			
12	WAYNESBURG BORO	4,189	Reported Cleared	92 74				12 8	22 16	55 48	2 2	1	80.4
**	LIQUOR ENFORCEMENT	24,764	Reported Cleared										
**	STATE POLICE	24,764	Reported Cleared	483 109	3 3	9 6	7 5	16 7	137 23	284 58	21 7	6	22.6
	DRUG ENFORCEMENT		Reported Cleared										
	County Total	36,082	Reported	754	3	11	7	36	202	456	32	7	
	Rate Per 100,000		Cleared	2,089.7 226	8.3 3	30.5 6	19.4 5	99.8 22	559.8 43	1,263.8 135	88.7 12	19.4	30.0

** State Police population is calculated by subtracting the contributing local jurisdiction populations from the county population
*** Zero Reporting Agency

**Part I Offenses and Clearances
By Jurisdiction Within County
2011**

<u>Submissions</u>	<u>Jurisdiction</u>	<u>Pop</u>	<u>Total</u>	<u>Murd</u>	<u>Mans</u>	<u>Rape</u>	<u>Robb</u>	<u>Aslt</u>	<u>Burg</u>	<u>Larc</u>	<u>MVeh</u>	<u>Arsn</u>	<u>%Clrd</u>
HUNTINGDON COUNTY													
12	BUREAU OF FORESTRY		Reported Cleared	3								3	
12	HUNTINGDON BORO	7,116	Reported Cleared	99 28				2 2		97 26			28.3
12	MOUNT UNION BORO	2,455	Reported Cleared	29 19					10 3	19 16			65.5
12	JUNIATA VALLEY REGION	2,803	Reported Cleared	3 3						3 3			100.0
**	LIQUOR ENFORCEMENT	33,685	Reported Cleared										
**	STATE POLICE	33,685	Reported Cleared	543 192		13 6	2	40 27	150 28	321 127	14 4	3	35.4
	DRUG ENFORCEMENT		Reported Cleared										
County Total		46,059	Reported	677		13	2	42	160	440	14	6	
Rate Per 100,000			Cleared	1,469.9 242		28.2 6	4.3	91.2 29	347.4 31	955.3 172	30.4 4	13.0	35.7

*** State Police population is calculated by subtracting the contributing local jurisdiction populations from the county population
*** Zero Reporting Agency*

**Part I Offenses and Clearances
By Jurisdiction Within County
2011**

<u>Submissions</u>	<u>Jurisdiction</u>	<u>Pop</u>	<u>Total</u>	<u>Murd</u>	<u>Mans</u>	<u>Rape</u>	<u>Robb</u>	<u>Aslt</u>	<u>Burg</u>	<u>Larc</u>	<u>MVeh</u>	<u>Arsn</u>	<u>%Clrd</u>
INDIANA COUNTY													
12	INDIANA UNIV OF PA		Reported Cleared	62 18				2 2	4 1	56 15			29.0
12	INDIANA CO SHERIFF'S		Reported Cleared										
***	BUREAU OF FORESTRY		Reported Cleared										
12	BLAIRSVILLE BORO	3,423	Reported Cleared	110		1		17	20	72			
***	CHERRY TREE	365	Reported Cleared										
12	HOMER CITY BORO	1,712	Reported Cleared	16 1		1		3	1	11 1			6.3
12	INDIANA BORO	14,020	Reported Cleared	459 233		9 5	7 3	172 143	41 10	225 69	3 3	2	50.8
12	SALTSBURG BORO	876	Reported Cleared	9 8					1 1	8 7			88.9
**	LIQUOR ENFORCEMENT	68,767	Reported Cleared										
**	STATE POLICE	68,767	Reported Cleared	1,063 386	1 1	26 12	16 11	28 21	257 65	677 257	54 18	4 1	36.3
	DRUG ENFORCEMENT		Reported Cleared										

*** State Police population is calculated by subtracting the contributing local jurisdiction populations from the county population*

**** Zero Reporting Agency*

**Part I Offenses and Clearances
By Jurisdiction Within County
2011**

<u>Submissions</u>	<u>Jurisdiction</u>	<u>Pop</u>	<u>Total</u>	<u>Murd</u>	<u>Mans</u>	<u>Rape</u>	<u>Robb</u>	<u>Aslt</u>	<u>Burg</u>	<u>Larc</u>	<u>MVeh</u>	<u>Arsn</u>	<u>%Clrd</u>
County Total		89,163	Reported	1,719	1	37	23	222	324	1,049	57	6	
Rate Per 100,000			Cleared	646	1	17	14	166	77	349	21	1	37.6
				1,927.9	1.1	41.5	25.8	249.0	363.4	1,176.5	63.9	6.7	

*** State Police population is calculated by subtracting the contributing local jurisdiction populations from the county population
*** Zero Reporting Agency*

**Part I Offenses and Clearances
By Jurisdiction Within County
2011**

<u>Submissions</u>	<u>Jurisdiction</u>	<u>Pop</u>	<u>Total</u>	<u>Murd</u>	<u>Mans</u>	<u>Rape</u>	<u>Robb</u>	<u>Aslt</u>	<u>Burg</u>	<u>Larc</u>	<u>MVeh</u>	<u>Arsn</u>	<u>%Clrd</u>
JEFFERSON COUNTY													
***	JEFFERSON CO SHERIFF		Reported										
			Cleared										
***	BUREAU OF FORESTRY		Reported										
			Cleared										
12	BROCKWAY BORO	2,079	Reported	12				2	6	4			
			Cleared	9				2	3	4			75.0
12	BROOKVILLE BORO	3,937	Reported	76		2		6	12	51	5		
			Cleared	28		1		6	2	17	2		36.8
12	PUNXSUTAWNEY BORO	5,981	Reported	126		1	1	16	25	83			
			Cleared	78			1	20	11	46			61.9
12	REYNOLDSVILLE BORO	2,768	Reported	21			1		5	15			
			Cleared	15			1		4	10			71.4
12	SYKESVILLE BORO	1,161	Reported										
			Cleared										
**	LIQUOR ENFORCEMENT	29,418	Reported										
			Cleared										
**	STATE POLICE	29,418	Reported	383	1	8		15	89	235	24	11	
			Cleared	137		3		18	14	90	5	7	35.8
***	DRUG ENFORCEMENT		Reported										
			Cleared										
County Total		45,344	Reported	618	1	11	2	39	137	388	29	11	
Rate Per 100,000				1,362.9	2.2	24.3	4.4	86.0	302.1	855.7	64.0	24.3	
			Cleared	267		4	2	46	34	167	7	7	43.2

*** State Police population is calculated by subtracting the contributing local jurisdiction populations from the county population*

**** Zero Reporting Agency*

**Part I Offenses and Clearances
By Jurisdiction Within County
2011**

<u>Submissions</u>	<u>Jurisdiction</u>	<u>Pop</u>	<u>Total</u>	<u>Murd</u>	<u>Mans</u>	<u>Rape</u>	<u>Robb</u>	<u>Aslt</u>	<u>Burg</u>	<u>Larc</u>	<u>MVeh</u>	<u>Arsn</u>	<u>%Clrd</u>
JUNIATA COUNTY													
***	BUREAU OF FORESTRY												
			Reported										
			Cleared										
12	MIFFLIN BORO	644	Reported	6				1	5				
			Cleared	6				1	5				100.0
**	LIQUOR ENFORCEMENT	24,071	Reported										
			Cleared										
**	STATE POLICE	24,071	Reported	270	1	5	9	1	78	168	8		
			Cleared	67		2	2		12	50	1		24.8
***	DRUG ENFORCEMENT		Reported										
			Cleared										
County Total		24,715	Reported	276	1	5	9	2	83	168	8		
Rate Per 100,000			Cleared	1,116.7	4.0	20.2	36.4	8.1	335.8	679.7	32.4		
				73		2	2	1	17	50	1		26.4

*** State Police population is calculated by subtracting the contributing local jurisdiction populations from the county population*

**** Zero Reporting Agency*

**Part I Offenses and Clearances
By Jurisdiction Within County
2011**

<u>Submissions</u>	<u>Jurisdiction</u>	<u>Pop</u>	<u>Total</u>	<u>Murd</u>	<u>Mans</u>	<u>Rape</u>	<u>Robb</u>	<u>Aslt</u>	<u>Burg</u>	<u>Larc</u>	<u>MVeh</u>	<u>Arsn</u>	<u>%Clrd</u>
LACKAWANNA COUNTY													
12	LACKAWANNA CO DET		Reported Cleared	10 9		1		9 9					90.0
12	BUREAU OF FORESTRY		Reported Cleared	3								3	
12	WAVERLY TWP	1,749	Reported Cleared	22 21				2 2	9 9	9 8	2 2		95.5
12	COVINGTON TWP	2,291	Reported Cleared	50 26					2 1	41 22	6 2	1 1	52.0
12	NEWTON TWP	2,855	Reported Cleared	6 4				2 2	1	3 2			66.7
12	ROARING BROOK TWP	1,913	Reported Cleared	55 9				3 3	5	46 6	1		16.4
12	SCOTT TWP	4,921	Reported Cleared	22 22				4 4	5 5	11 11	2 2		100.0
12	SOUTH ABINGTON TWP	9,102	Reported Cleared	92 29					13 6	75 22	4 1		31.5
12	CARBONDALE CITY	8,919	Reported Cleared	170 74		2 2	1	12 10	31 4	114 55	10 3		43.5
12	SCRANTON CITY	76,332	Reported Cleared	2,794 389	3 2	34 14	95 27	94 53	620 54	1,810 223	126 15	12 1	13.9
12	ARCHBALD BORO	7,006	Reported Cleared	54 27		1 1		25 17	8 2	20 7			50.0
12	BLAKELY BORO	6,585	Reported Cleared	99 24		1 1	2	2 2	14 5	77 16	1	2	24.2
12	CLARKS SUMMIT BORO	6,613	Reported Cleared	54 19				8 8	10 4	31 7	5		35.2

*** State Police population is calculated by subtracting the contributing local jurisdiction populations from the county population*

**** Zero Reporting Agency*

**Part I Offenses and Clearances
By Jurisdiction Within County
2011**

<u>Submissions</u>	<u>Jurisdiction</u>	<u>Pop</u>	<u>Total</u>	<u>Murd</u>	<u>Mans</u>	<u>Rape</u>	<u>Robb</u>	<u>Aslt</u>	<u>Burg</u>	<u>Larc</u>	<u>MVeh</u>	<u>Arsn</u>	<u>%Clrd</u>
12	DALTON BORO	1,238	Reported Cleared	19 6				4 4	4 1	9	1	1 1	31.6
12	DICKSON BORO	6,089	Reported Cleared	304 206			6 1	12 11	16 3	263 189	3	4 2	67.8
12	DUNMORE BORO	14,102	Reported Cleared	153 17		1	5	15 8	23 2	95 7	14		11.1
12	JERMYN BORO	2,176	Reported Cleared	82			1	22	21	36	2		
12	MAYFIELD BORO	1,813	Reported Cleared	11 10				1 1	1 1	8 8		1	90.9
12	MOOSIC BORO	5,737	Reported Cleared	301 76		1	3 1	29 14	45 12	212 47	9 1	2 1	25.2
12	MOSCOW BORO	2,032	Reported Cleared	23 12				2 2	1	19 10	1		52.2
12	OLD FORGE BORO	8,340	Reported Cleared	117 14				3 3	33 4	73 5	1 1	7	12.0
12	OLYPHANT BORO	5,167	Reported Cleared	37 6				3 3	12	20 3	2		16.2
12	TAYLOR BORO	6,283	Reported Cleared	215 5	1 1		2	27	19	153 3	11	1	2.3
12	THROOP BORO	4,101	Reported Cleared	68 29				10 9	18 7	36 10	3 2	1 1	42.6
12	VANDLING BORO	753	Reported Cleared	2						1	1		
12	JESSUP BORO	4,691	Reported Cleared	47 12					5 2	41 9	1 1		25.5
**	LIQUOR ENFORCEMENT	24,313	Reported Cleared										

*** State Police population is calculated by subtracting the contributing local jurisdiction populations from the county population*

**** Zero Reporting Agency*

**Part I Offenses and Clearances
By Jurisdiction Within County
2011**

<u>Submissions</u>	<u>Jurisdiction</u>	<u>Pop</u>	<u>Total</u>	<u>Murd</u>	<u>Mans</u>	<u>Rape</u>	<u>Robb</u>	<u>Aslt</u>	<u>Burg</u>	<u>Larc</u>	<u>MVeh</u>	<u>Arsn</u>	<u>%Clrd</u>
** STATE POLICE		24,313	Reported Cleared	261 62	1 1	5 2	2	18 8	78 19	108 19	24 2	25 11	23.8
DRUG ENFORCEMENT			Reported Cleared										
County Total		215,121	Reported	5,071	5	48	117	307	994	3,311	230	59	
Rate Per 100,000			Cleared	2,357.3 1,108	2.3 4	22.3 20	54.4 30	142.7 173	462.1 141	1,539.1 689	106.9 32	27.4 19	21.8

*** State Police population is calculated by subtracting the contributing local jurisdiction populations from the county population
*** Zero Reporting Agency*

**Part I Offenses and Clearances
By Jurisdiction Within County
2011**

<u>Submissions</u>	<u>Jurisdiction</u>	<u>Pop</u>	<u>Total</u>	<u>Murd</u>	<u>Mans</u>	<u>Rape</u>	<u>Robb</u>	<u>Aslt</u>	<u>Burg</u>	<u>Larc</u>	<u>MVeh</u>	<u>Arsn</u>	<u>%Clrd</u>
LANCASTER COUNTY													
12	LANCASTER CO SHERIFF		Reported Cleared										
12	ELIZABETHTOWN COLL		Reported Cleared	42 7		1 1	1 1	1 1		39 4			16.7
12	MILLERSVILLE UNIV OF		Reported Cleared	61 11		2		4 4	4 2	51 5			18.0
***	BUREAU OF FORESTRY		Reported Cleared										
12	MANHEIM TWP	38,255	Reported Cleared	908 340		5 4	17 9	11 5	97 27	754 291	24 4		37.4
12	CLAY TWP	6,328	Reported Cleared	39 9				1	8 1	28 6	2 2		23.1
12	SOUTHERN REGIONAL - C	3,788	Reported Cleared	29 13				1 1	11 4	15 7	1	1 1	44.8
12	SUSQUEHANNA REGIONAL	3,204	Reported Cleared	43 11				4 2	15 3	24 6			25.6
12	EARL TWP	7,046	Reported Cleared	31 11					4	22 7	5 4		35.5
12	EAST COCALICO TWP	10,343	Reported Cleared	128 25			3 2	5 6	17 2	100 14	3 1		19.5
12	SUSQUEHANNA REGIONAL	7,780	Reported Cleared	107 25				5 4	15 2	83 16	1 1	3 2	23.4
12	EAST EARL TWP	6,528	Reported Cleared	74 16				2 1	14 2	52 12	6 1		21.6
12	EAST HEMPFIELD TWP	23,597	Reported Cleared	497 127		4 2	3 3	12 12	63 9	398 94	15 6	2 1	25.6

*** State Police population is calculated by subtracting the contributing local jurisdiction populations from the county population*

**** Zero Reporting Agency*

**Part I Offenses and Clearances
By Jurisdiction Within County
2011**

<u>Submissions</u>	<u>Jurisdiction</u>	<u>Pop</u>	<u>Total</u>	<u>Murd</u>	<u>Mans</u>	<u>Rape</u>	<u>Robb</u>	<u>Aslt</u>	<u>Burg</u>	<u>Larc</u>	<u>MVeh</u>	<u>Arsn</u>	<u>%Clrd</u>	
12	EAST LAMPETER TWP	16,476	Reported Cleared	877 432		6 3	15 6	3 3	74 12	767 403	11 5	1	49.3	
12	EPHRATA TWP	9,430	Reported Cleared	171 74		2 1	3	2 2	19 3	138 63	5 3	2 2	43.3	
12	LANCASTER TWP	16,200	Reported Cleared	616 207		1 1	13 6	3 2	97 24	482 172	18 1	2 1	33.6	
12	MANOR TWP	19,675	Reported Cleared	243 46			4 2	5 5	44 10	175 26	15 3		18.9	
12	NORTHWEST LANCASTER C	18,190	Reported Cleared	181 24		2	3 2	3 2	1	169 18	3 2		13.3	
12	PENN TWP	8,817	Reported Cleared	133 74		3 1		24 24	18 9	78 31	9 9	1	55.6	
12	SOUTHERN REGIONAL - P	4,620	Reported Cleared	50 17				2 1	7 2	40 14	1		34.0	
12	UPPER LEACOCK TWP	8,736	Reported Cleared	114 31			4 3		36 10	71 17	2	1	27.2	
12	WARWICK TWP	17,840	Reported Cleared	103 34		2 2		4 4	14 8	78 19	5 1		33.0	
12	WEST COCALICO TWP	7,303	Reported Cleared	73 18				4 4	22 3	41 7	4 4	2	24.7	
12	WEST EARL TWP	7,893	Reported Cleared	62 16		2		4 4	9 1	40 9	7 2		25.8	
12	WEST HEMPFIELD TWP	16,205	Reported Cleared	293 85	1 1	1 1	7 1	7 7	54 8	218 65	4 2	1	29.0	
12	WEST LAMPETER TWP	15,258	Reported Cleared	190 69		1 1	3 1	4 3	32 7	142 55	7 2	1	36.3	
12	LANCASTER CITY	59,511	Reported Cleared	3,536 1,099	5 3		37 33	217 49	245 189	531 104	2,378 699	105 19	18 3	31.1

*** State Police population is calculated by subtracting the contributing local jurisdiction populations from the county population*

**** Zero Reporting Agency*

**Part I Offenses and Clearances
By Jurisdiction Within County
2011**

<u>Submissions</u>	<u>Jurisdiction</u>	<u>Pop</u>	<u>Total</u>	<u>Murd</u>	<u>Mans</u>	<u>Rape</u>	<u>Robb</u>	<u>Aslt</u>	<u>Burg</u>	<u>Larc</u>	<u>MVeh</u>	<u>Arsn</u>	<u>%Clrd</u>
12	ADAMSTOWN BORO	1,795	Reported Cleared	30 6			1 1	2 1	9 1	18 3			20.0
12	AKRON BORO	3,888	Reported Cleared	32 13				2 2	5 3	23 7	2 1		40.6
12	CHRISTIANA BORO	1,172	Reported Cleared	20 4				4 2	2	13 2	1		20.0
12	COLUMBIA BORO	10,433	Reported Cleared	344 92		2	13 4	8 7	67 12	233 62	19 5	2 2	26.7
12	DENVER BORO	3,873	Reported Cleared	40 17		1	1 1	8 7	2 1	27 8	1		42.5
12	EAST PETERSBURG BORO	4,520	Reported Cleared	41 16				1	5 1	32 14	1	2 1	39.0
12	ELIZABETHTOWN BORO	11,582	Reported Cleared	245 72		4 3	2 1	6 6	41 14	190 48	2		29.4
12	EPHRATA BORO	13,437	Reported Cleared	295 79		4 2	5 3	15 16	53 18	214 39	4 1		26.8
12	LITITZ BORO	9,399	Reported Cleared	107 40		2 2		3 3	14 1	76 28	7 5	5 1	37.4
12	MANHEIM BORO	4,873	Reported Cleared	127 48		2 1	2 2	2 3	16 8	100 31	5 3		37.8
12	SUSQUEHANNA REGIONAL	2,596	Reported Cleared	59 15				2 3	10 4	45 8		2	25.4
12	MILLERSVILLE BORO	8,194	Reported Cleared	106 23		5 3	3 2	9 7	20 1	68 9	1 1		21.7
12	MOUNT JOY BORO	7,434	Reported Cleared	152 46		1	1	14 10	28 4	103 29	5 3		30.3
12	MOUNTVILLE BORO	2,811	Reported	51			1	3	5	41	1		

*** State Police population is calculated by subtracting the contributing local jurisdiction populations from the county population*

**** Zero Reporting Agency*

**Part I Offenses and Clearances
By Jurisdiction Within County
2011**

<u>Submissions</u>	<u>Jurisdiction</u>	<u>Pop</u>	<u>Total</u>	<u>Murd</u>	<u>Mans</u>	<u>Rape</u>	<u>Robb</u>	<u>Aslt</u>	<u>Burg</u>	<u>Larc</u>	<u>MVeh</u>	<u>Arsn</u>	<u>%Clrd</u>
12	MOUNTVILLE BORO	2,811	Cleared	10			1	1		8			19.6
12	NEW HOLLAND BORO	5,395	Reported	82			4	4	9	61	4		
			Cleared	27			1	3	4	19			32.9
12	QUARRYVILLE BORO	2,584	Reported	73		4		9	10	48	2		
			Cleared	47		4	2	10	2	29			64.4
12	STRASBURG BORO	2,818	Reported	27				1	7	19			
			Cleared	5						5			18.5
12	TERRE HILL BORO	1,299	Reported										
			Cleared										
**	LIQUOR ENFORCEMENT	89,992	Reported										
			Cleared										
**	STATE POLICE	89,992	Reported	1,122	1	20	15	27	370	629	47	13	
			Cleared	309	1	12	11	18	82	174	10	1	27.5
	DRUG ENFORCEMENT		Reported										
			Cleared										
County Total		521,118	Reported	11,554	7	114	341	476	1,879	8,323	355	59	
Rate Per 100,000				2,217.2	1.3	21.9	65.4	91.3	360.6	1,597.1	68.1	11.3	
			Cleared	3,690	5	77	114	386	409	2,583	101	15	31.9

*** State Police population is calculated by subtracting the contributing local jurisdiction populations from the county population
*** Zero Reporting Agency*

**Part I Offenses and Clearances
By Jurisdiction Within County
2011**

<u>Submissions</u>	<u>Jurisdiction</u>	<u>Pop</u>	<u>Total</u>	<u>Murd</u>	<u>Mans</u>	<u>Rape</u>	<u>Robb</u>	<u>Aslt</u>	<u>Burg</u>	<u>Larc</u>	<u>MVeh</u>	<u>Arsn</u>	<u>%Clrd</u>	
LAWRENCE COUNTY														
***	LAWRENCE CO SHERIFF		Reported Cleared											
***	BUREAU OF FORESTRY		Reported Cleared											
***	LITTLE BEAVER TWP	1,415	Reported Cleared											
12	MAHONING TWP	3,093	Reported Cleared	51 11			4 4		2	37 6	7 1	1	21.6	
12	NESHANNOCK TWP	9,640	Reported Cleared	159 25			3 2		29	124 23	3		15.7	
12	PULASKI TWP	3,463	Reported Cleared	41 8			1	3 3	5	28 5	4		19.5	
12	SHENANGO TWP	7,503	Reported Cleared	228 107		2 2	6 5	5 5	49 13	154 75	10 4	2 3	46.9	
12	UNION TWP	5,207	Reported Cleared	231 199			3 3	7 6	11 6	210 184			86.1	
12	NEW CASTLE CITY	23,347	Reported Cleared	1,562 516	4 4		10 4	83 40	152 105	523 105	722 244	51 13	17 1	33.0
***	BESSEMER BORO	1,115	Reported Cleared											
12	ELLWOOD CITY BORO	7,946	Reported Cleared	275 112	1 1		3 3	5 2	21 17	44 10	197 75	2 2	2 2	40.7
12	NEW WILMINGTON BORO	2,474	Reported Cleared	37 14				3 3	3 1	31 10				37.8
***	SOUTH NEW CASTLE BORO	711	Reported Cleared											

*** State Police population is calculated by subtracting the contributing local jurisdiction populations from the county population*

**** Zero Reporting Agency*

**Part I Offenses and Clearances
By Jurisdiction Within County
2011**

<u>Submissions</u>	<u>Jurisdiction</u>	<u>Pop</u>	<u>Total</u>	<u>Murd</u>	<u>Mans</u>	<u>Rape</u>	<u>Robb</u>	<u>Aslt</u>	<u>Burg</u>	<u>Larc</u>	<u>MVeh</u>	<u>Arsn</u>	<u>%Clrd</u>
12	WAMPUM BORO	719	Reported Cleared	8 1					1	7 1			12.5
12	NEW BEAVER BORO	1,507	Reported Cleared	7 2				1 1	1	5 1			28.6
**	LIQUOR ENFORCEMENT	23,893	Reported Cleared										
**	STATE POLICE	23,893	Reported Cleared	437 133		6 6	9 7	29 21	146 23	216 71	29 5	2	30.4
***	DRUG ENFORCEMENT		Reported Cleared										
County Total		92,033	Reported	3,036	5	21	114	221	814	1,731	106	24	
Rate Per 100,000			Cleared	3,298.8 1,128	5.4 5	22.8 15	123.9 63	240.1 161	884.5 158	1,880.8 695	115.2 25	26.1 6	37.2

*** State Police population is calculated by subtracting the contributing local jurisdiction populations from the county population
*** Zero Reporting Agency*

**Part I Offenses and Clearances
By Jurisdiction Within County
2011**

<u>Submissions</u>	<u>Jurisdiction</u>	<u>Pop</u>	<u>Total</u>	<u>Murd</u>	<u>Mans</u>	<u>Rape</u>	<u>Robb</u>	<u>Aslt</u>	<u>Burg</u>	<u>Larc</u>	<u>MVeh</u>	<u>Arsn</u>	<u>%Clrd</u>
LEBANON COUNTY													
12	LEBANON CO DET		Reported Cleared	4 1			1		1 1	2			25.0
12	FT INDIANTOWN GAP POL		Reported Cleared	5						5			
12	BUREAU OF FORESTRY		Reported Cleared	3								3	
12	ANNVILLE TWP	4,782	Reported Cleared	76 7				1 1	10	58 4	6 1	1 1	9.2
12	WEST LEBANON TWP	783	Reported Cleared	90 29			2	2	11	74 29	1		32.2
12	MILLCREEK TWP	3,904	Reported Cleared	57 11			1	4 4	10	39 7	2	1	19.3
12	NORTH CORNWALL TWP	7,577	Reported Cleared	225 75		2	2 1	13 11	25 4	178 59	4	1	33.3
12	NORTH LEBANON TWP	11,465	Reported Cleared	295 95		1	3 2	9 7	41 9	237 76	4 1		32.2
12	NORTH LONDONDERRY TWP	8,094	Reported Cleared	107 38			1 1	1 1	17 3	87 33		1	35.5
12	SOUTH ANNVILLE TWP	2,859	Reported Cleared	17				1	2	14			
12	SOUTH LEBANON TWP	9,493	Reported Cleared	82 9				2 2	19 2	59 5		2	11.0
12	SOUTH LONDONDERRY TWP	7,013	Reported Cleared	75 22		1	2	1	19 20	52 2			29.3
12	WEST CORNWALL TWP	1,982	Reported Cleared	3 6					1 4	2 2			200.0

*** State Police population is calculated by subtracting the contributing local jurisdiction populations from the county population
*** Zero Reporting Agency*

**Part I Offenses and Clearances
By Jurisdiction Within County
2011**

<u>Submissions</u>	<u>Jurisdiction</u>	<u>Pop</u>	<u>Total</u>	<u>Murd</u>	<u>Mans</u>	<u>Rape</u>	<u>Robb</u>	<u>Aslt</u>	<u>Burg</u>	<u>Larc</u>	<u>MVeh</u>	<u>Arsn</u>	<u>%Clrd</u>
12	LEBANON CITY	25,558	Reported Cleared	735 223		11 10	46 24	30 28	133 42	486 115	24 3	5 1	30.3
12	CLEONA BORO	2,087	Reported Cleared	17 2					1	15 2		1	11.8
12	CORNWALL BORO	4,125	Reported Cleared	2 2				1 1		1 1			100.0
12	MOUNT GRETN A BORO	197	Reported Cleared										
12	MYERSTOWN BORO	3,072	Reported Cleared	56 31			1 1	13 13		40 14	2 2		55.4
12	PALMYRA BORO	7,343	Reported Cleared	146 21			2 1	7 4	19 2	114 13	2	2 1	14.4
***	RICHLAND BORO	1,524	Reported Cleared										
**	LIQUOR ENFORCEMENT	32,136	Reported Cleared										
**	STATE POLICE	32,136	Reported Cleared	525 172	1 1	10 3	11 5	41 33	112 16	322 108	23 6	5	32.8
	DRUG ENFORCEMENT		Reported Cleared										
County Total		133,994	Reported	2,520	1	25	72	126	421	1,785	68	22	
Rate Per 100,000			Cleared	1,880.7	.7	18.7	53.7	94.0	314.2	1,332.1	50.7	16.4	
				744	1	13	35	105	104	470	13	3	29.5

*** State Police population is calculated by subtracting the contributing local jurisdiction populations from the county population*

**** Zero Reporting Agency*

**Part I Offenses and Clearances
By Jurisdiction Within County
2011**

<u>Submissions</u>	<u>Jurisdiction</u>	<u>Pop</u>	<u>Total</u>	<u>Murd</u>	<u>Mans</u>	<u>Rape</u>	<u>Robb</u>	<u>Aslt</u>	<u>Burg</u>	<u>Larc</u>	<u>MVeh</u>	<u>Arsn</u>	<u>%Clrd</u>
LEHIGH COUNTY													
12	LEHIGH CO DET		Reported Cleared	93 93			1 1	2 2	5 5	2 2	83 83		100.0
12	LEHIGH NORTHAMPTON AI		Reported Cleared	1 1						1 1			100.0
12	BUREAU OF FORESTRY		Reported Cleared	6 6								6	
12	SALISBURY TWP	13,548	Reported Cleared	305 86		1	4 2	1 1	48 7	236 70	12 6	3	28.2
12	WHITEHALL TWP	26,823	Reported Cleared	1,493 788		3	22 11	10 10	108 17	1,294 721	54 26	2 2	52.8
12	SOUTH WHITEHALL TWP	19,241	Reported Cleared	797 239	1	1	7 2	11 4	66 7	694 224	8 1	9 1	30.0
12	LOWER MILFORD TWP	3,787	Reported Cleared	28 21					10 9	16 9	2 3		75.0
12	UPPER SAUCON TWP	14,855	Reported Cleared	211 40		4 2		3 2	28 6	175 30		1	19.0
12	ALLENTOWN CITY	118,408	Reported Cleared	5,241 814	10 4	61 7	339 54	237 111	1,101 87	3,041 525	433 20	19 6	15.5
12	ALBURTIS BORO	2,369	Reported Cleared	20 5				1 1	1 1	18 2		1	25.0
12	CATASAUQUA BORO	6,457	Reported Cleared	172 85			1	6 5	33 10	120 64	11 5	1 1	49.4
12	COOPERSBURG BORO	2,394	Reported Cleared	21 8				4 4	1	13 3	3 1		38.1
12	COPLAY BORO	3,202	Reported Cleared	45 9				1 1	9 1	35 7			20.0

*** State Police population is calculated by subtracting the contributing local jurisdiction populations from the county population
*** Zero Reporting Agency*

**Part I Offenses and Clearances
By Jurisdiction Within County
2011**

<u>Submissions</u>	<u>Jurisdiction</u>	<u>Pop</u>	<u>Total</u>	<u>Murd</u>	<u>Mans</u>	<u>Rape</u>	<u>Robb</u>	<u>Aslt</u>	<u>Burg</u>	<u>Larc</u>	<u>MVeh</u>	<u>Arsn</u>	<u>%Clrd</u>
12	EMMAUS BORO	11,247	Reported Cleared	246 42		2	4 1	6 6	26	196 29	12 6		17.1
12	FOUNTAIN HILL BORO	4,612	Reported Cleared	136 25		1	3	7 5	25 4	96 14	4 2		18.4
12	MACUNGIE BORO	3,084	Reported Cleared	20 8				5 5	2 1	13 2			40.0
12	SLATINGTON BORO	4,245	Reported Cleared	88 26				4 3	11 5	70 15	2 2	1	29.5
**	LIQUOR ENFORCEMENT	76,808	Reported Cleared										
**	STATE POLICE	76,808	Reported Cleared	966 318	5 2	9 1	6 2	71 55	138 32	708 221	19 4	10 1	32.9
	DRUG ENFORCEMENT		Reported Cleared										
County Total		311,080	Reported	9,889	16	83	388	367	1,612	6,728	643	52	
Rate Per 100,000			Cleared	3,178.9	5.1	26.7	124.7	118.0	518.2	2,162.8	206.7	16.7	
				2,608	6	12	75	213	192	1,939	160	11	26.4

*** State Police population is calculated by subtracting the contributing local jurisdiction populations from the county population
*** Zero Reporting Agency*

**Part I Offenses and Clearances
By Jurisdiction Within County
2011**

<u>Submissions</u>	<u>Jurisdiction</u>	<u>Pop</u>	<u>Total</u>	<u>Murd</u>	<u>Mans</u>	<u>Rape</u>	<u>Robb</u>	<u>Aslt</u>	<u>Burg</u>	<u>Larc</u>	<u>MVeh</u>	<u>Arsn</u>	<u>%Clrd</u>
LUZERNE COUNTY													
12	PSU HAZLETON CAMPUS		7						1	6			
				Reported									
				Cleared									
12	WILKES-BARRE SCHOOL P												
				Reported									
				Cleared									
12	LUZERNE CO DET		6					1	1	4			
			2					1	1				33.3
				Reported									
				Cleared									
12	BUREAU OF FORESTRY		15									15	
				Reported									
				Cleared									
12	HANOVER TWP	11,111	196			4	5	1	36	133	17		
			10			1	1	1		7			5.1
				Reported									
				Cleared									
12	NEWPORT TWP	5,391	25					16	6	3			
			25					16	6	3			100.0
				Reported									
				Cleared									
12	PLAINS TWP	9,993	227			1	8	8	33	168	9		
			44				2	6	4	31	1		19.4
				Reported									
				Cleared									
12	WILKES-BARRE TWP	2,976	669				10	5	16	622	13	3	
			350				1	6		341	2		52.3
				Reported									
				Cleared									
12	BUTLER TWP	9,250	162				2	38	33	82	7		
			74			1		42	8	19	4		45.7
				Reported									
				Cleared									
12	DALLAS TWP	9,023	72			1	1	1	13	49	5	2	
			10					1	2	6	1		13.9
				Reported									
				Cleared									
12	EXETER TWP	2,386	34					1	10	22	1		
			2					1		1			5.9
				Reported									
				Cleared									
12	FAIRVIEW TWP	4,534	38				1	1	5	29	1	1	
			6						1	5			15.8
				Reported									
				Cleared									
12	JACKSON TWP	4,661	17			1		5	3	5	2	1	
			14			1		5	1	4	2	1	82.4
				Reported									
				Cleared									

** State Police population is calculated by subtracting the contributing local jurisdiction populations from the county population

*** Zero Reporting Agency

**Part I Offenses and Clearances
By Jurisdiction Within County
2011**

<u>Submissions</u>	<u>Jurisdiction</u>	<u>Pop</u>	<u>Total</u>	<u>Murd</u>	<u>Mans</u>	<u>Rape</u>	<u>Robb</u>	<u>Aslt</u>	<u>Burg</u>	<u>Larc</u>	<u>MVeh</u>	<u>Arsn</u>	<u>%Clrd</u>
12	JENKINS TWP	4,456	Reported Cleared	164 18				9 8	23 2	129 5	3 3		11.0
12	KINGSTON TWP	7,021	Reported Cleared	75 21			1 1	12 10	10 1	48 8	4 1		28.0
***	LEHMAN TWP	3,519	Reported Cleared										
12	RICE TWP	3,346	Reported Cleared	8					4	4			
12	SALEM TWP	4,268	Reported Cleared	59 18			1 5	6 6	15 1	36 6	1		30.5
12	SUGARLOAF TWP	4,224	Reported Cleared	1				1					
12	WRIGHT TWP	5,669	Reported Cleared	95 5				2	5 1	86 4	2		5.3
12	HAZLETON CITY	25,421	Reported Cleared	574 129	4 4		11 16	64 31	153 21	236 46	62 4	6 3	22.5
12	NANTICOKE CITY	10,498	Reported Cleared	401 90			3 6	15 11	91 20	257 43	16 7	4	22.4
12	PITTSTON CITY	7,764	Reported Cleared	273 1	1		1	31	34	196 1	7	1	.4
12	WILKES-BARRE CITY	41,630	Reported Cleared	1,700 274	2 2		12 25	70 36	317 38	1,080 164	86 7	4 1	16.1
12	ASHLEY BORO	2,799	Reported Cleared	1						1			
12	AVOCA BORO	2,669	Reported Cleared	42 3				1 2	14	25 1	2		7.1
12	CONYNGHAM BORO	1,920	Reported Cleared	12 4						12 4			33.3

*** State Police population is calculated by subtracting the contributing local jurisdiction populations from the county population*

**** Zero Reporting Agency*

**Part I Offenses and Clearances
By Jurisdiction Within County
2011**

<u>Submissions</u>	<u>Jurisdiction</u>	<u>Pop</u>	<u>Total</u>	<u>Murd</u>	<u>Mans</u>	<u>Rape</u>	<u>Robb</u>	<u>Aslt</u>	<u>Burg</u>	<u>Larc</u>	<u>MVeh</u>	<u>Arsn</u>	<u>%Clrd</u>
12	DALLAS BORO	2,813	Reported Cleared	31 13				1 1	5 2	24 10	1		41.9
6	DUPONT BORO	2,720	Reported Cleared	16 5				3 3	4	9 2			31.3
12	DURYEA BORO	4,933	Reported Cleared	119 32				2 2	32 9	73 20	9 1	3	26.9
12	EDWARDSVILLE BORO	4,831	Reported Cleared	208 101		2 2	2 1	27 22	28 9	136 64	11 3	2	48.6
12	EXETER BORO	5,670	Reported Cleared	150 32			2 1	10 6	28 10	101 14	9 1		21.3
12	FORTY FORT BORO	4,227	Reported Cleared	155 54				2 2	19 6	129 42	5 4		34.8
12	FREELAND BORO	3,542	Reported Cleared	89 42				13 10	12 6	64 26			47.2
12	HUGHESTOWN BORO	1,396	Reported Cleared	22 13		1 1		4 4	2 1	14 7	1		59.1
12	KINGSTON BORO	13,224	Reported Cleared	410 54		1 1	19 5	10 8	77 6	286 29	16 5		13.2
12	LAFLIN BORO	1,492	Reported Cleared	41 4				5 2	7	29 2			9.8
12	LARKSVILLE BORO	4,494	Reported Cleared	95 4		1	2	2 1	2	80 2	7 1	1	4.2
12	LUZERNE BORO	2,854	Reported Cleared	131 13			1 1	9 3	13	104 8	4 1		9.9
12	NESCOPECK BORO	1,588	Reported Cleared	9					9				
12	PLYMOUTH BORO	5,970	Reported	251		4	4	36	57	137	12	1	

*** State Police population is calculated by subtracting the contributing local jurisdiction populations from the county population*

**** Zero Reporting Agency*

**Part I Offenses and Clearances
By Jurisdiction Within County
2011**

<u>Submissions</u>	<u>Jurisdiction</u>	<u>Pop</u>	<u>Total</u>	<u>Murd</u>	<u>Mans</u>	<u>Rape</u>	<u>Robb</u>	<u>Aslt</u>	<u>Burg</u>	<u>Larc</u>	<u>MVeh</u>	<u>Arsn</u>	<u>%Clrd</u>
12	PLYMOUTH BORO	5,970	Cleared	36			2	16	4	14			14.3
12	PRINGLE BORO	982	Reported Cleared	64 21	1 1		1 1		6	54 18	1	1 1	32.8
12	SHICKSHINNY BORO	841	Reported Cleared	16 6					12 2	2 2	2 2		37.5
12	SUGAR NOTCH BORO	992	Reported Cleared	3 2					2 2	1			66.7
12	SWOYERSVILLE BORO	5,078	Reported Cleared	110 13				5 3	26 4	72 4	6 2	1	11.8
12	WEST HAZLETON BORO	4,609	Reported Cleared	220 48		1	7 3	17 9	45 2	141 34	9		21.8
12	WEST PITTSTON BORO	4,884	Reported Cleared	167 45			2	6 4	19 8	137 32	3 1		26.9
12	WEST WYOMING BORO	2,734	Reported Cleared	53 4				1 1	7	43 3	2		7.5
12	WHITE HAVEN BORO	1,100	Reported Cleared	7 7		1 1				4 4	2 2		100.0
12	WYOMING BORO	3,083	Reported Cleared	88 25			1 1	3	11 3	68 20	3 1	2	28.4
12	HARVEYS LAKE BORO	2,800	Reported Cleared	45 2				1 1	8	35 1	1		4.4
12	WYOMING AREA SCHOOL D		Reported Cleared	2 2						2 2			100.0
**	LIQUOR ENFORCEMENT	50,555	Reported Cleared										
**	STATE POLICE	50,555	Reported Cleared	1,330 619	4 4		9 15	238 191	232 48	754 336	60 11	13 9	46.5

*** State Police population is calculated by subtracting the contributing local jurisdiction populations from the county population*

**** Zero Reporting Agency*

**Part I Offenses and Clearances
By Jurisdiction Within County
2011**

<u>Submissions</u>	<u>Jurisdiction</u>	<u>Pop</u>	<u>Total</u>	<u>Murd</u>	<u>Mans</u>	<u>Rape</u>	<u>Robb</u>	<u>Aslt</u>	<u>Burg</u>	<u>Larc</u>	<u>MVeh</u>	<u>Arsn</u>	<u>%Clrd</u>
DRUG ENFORCEMENT													
			Reported										
			Cleared										
County Total		321,941	Reported	8,705	12	1	55	273	683	1,486	5,732	402	61
Rate Per 100,000			Cleared	2,703.9	3.7	.3	17.1	84.8	212.2	461.6	1,780.5	124.9	18.9
				2,297	11	1	20	87	472	229	1,395	67	15
													26.4

*** State Police population is calculated by subtracting the contributing local jurisdiction populations from the county population
*** Zero Reporting Agency*

**Part I Offenses and Clearances
By Jurisdiction Within County
2011**

<u>Submissions</u>	<u>Jurisdiction</u>	<u>Pop</u>	<u>Total</u>	<u>Murd</u>	<u>Mans</u>	<u>Rape</u>	<u>Robb</u>	<u>Aslt</u>	<u>Burg</u>	<u>Larc</u>	<u>MVeh</u>	<u>Arsn</u>	<u>%Clrd</u>
LYCOMING COUNTY													
12	LYCOMING CO SHERIFF		Reported Cleared										
***	BUREAU OF FORESTRY		Reported Cleared										
12	OLD LYCOMING TWP	4,954	Reported Cleared	127 42		1	1 1		9 4	107 33	9 4		33.1
12	WILLIAMSPORT CITY	29,475	Reported Cleared	1,362 343	1 1	8 6	56 20	35 27	222 14	982 243	50 28	8 4	25.2
12	DUBOISTOWN BORO	1,209	Reported Cleared										
12	HUGHESVILLE BORO	2,135	Reported Cleared	73 24			1	6	7 4	59 20			32.9
12	TIADAGHTON VALLEY REG	6,692	Reported Cleared	140 29		2		16 4	16 1	105 24	1		20.7
12	MONTGOMERY BORO	1,584	Reported Cleared	37 16				2 2		35 14			43.2
12	MONTOURSVILLE BORO	4,630	Reported Cleared	47 18		1 1				46 17			38.3
***	MUNCY BORO	2,485	Reported Cleared										
12	SOUTH WILLIAMSPORT BO	6,399	Reported Cleared	150 33		2 1	3 2	24 19	9 1	107 8	5 2		22.0
**	LIQUOR ENFORCEMENT	56,918	Reported Cleared										
**	STATE POLICE	56,918	Reported Cleared	883 315		11 6	9 5	29 18	268 72	538 206	26 7	2 1	35.7

*** State Police population is calculated by subtracting the contributing local jurisdiction populations from the county population*

**** Zero Reporting Agency*

**Part I Offenses and Clearances
By Jurisdiction Within County
2011**

<u>Submissions</u>	<u>Jurisdiction</u>	<u>Pop</u>	<u>Total</u>	<u>Murd</u>	<u>Mans</u>	<u>Rape</u>	<u>Robb</u>	<u>Aslt</u>	<u>Burg</u>	<u>Larc</u>	<u>MVeh</u>	<u>Arsn</u>	<u>%Clrd</u>
DRUG ENFORCEMENT													
			Reported										
			Cleared										
County Total		116,481	Reported	2,819	1	25	70	112	531	1,979	91	10	
Rate Per 100,000			Cleared	2,420.1	.9	21.5	60.1	96.2	455.9	1,699.0	78.1	8.6	
				820	1	14	28	70	96	565	41	5	29.1

*** State Police population is calculated by subtracting the contributing local jurisdiction populations from the county population
*** Zero Reporting Agency*

**Part I Offenses and Clearances
By Jurisdiction Within County
2011**

<u>Submissions</u>	<u>Jurisdiction</u>	<u>Pop</u>	<u>Total</u>	<u>Murd</u>	<u>Mans</u>	<u>Rape</u>	<u>Robb</u>	<u>Aslt</u>	<u>Burg</u>	<u>Larc</u>	<u>MVeh</u>	<u>Arsn</u>	<u>%Clrd</u>
MCKEAN COUNTY													
12	UNIVERSITY OF PITTSBU		Reported Cleared	24 9					9 3	14 5		1 1	37.5
12	BUREAU OF FORESTRY		Reported Cleared	1								1	
12	BRADFORD TWP	4,820	Reported Cleared	37 22		4 4		6 6	7 4	18 8	1	1	59.5
12	FOSTER TWP	4,330	Reported Cleared	58 53				4 4	2 2	50 45	1 1	1 1	91.4
12	BRADFORD CITY	8,798	Reported Cleared	432 42	1 1	6 1	3 2	37 8	50 3	329 25	2 1	4 1	9.7
12	OTTO ELDRED REGIONAL	2,389	Reported Cleared	1 1						1 1			100.0
12	KANE BORO	3,742	Reported Cleared	141 157		1 1		4 3	36 80	100 70		2	111.3
12	MOUNT JEWETT BORO	922	Reported Cleared	10 10				4 4	4 4	2 2			100.0
12	PORT ALLEGANY BORO	2,164	Reported Cleared	46 46				2 2	7 7	37 37			100.0
2	SMETHPORT BORO	1,660	Reported Cleared										
**	LIQUOR ENFORCEMENT	14,764	Reported Cleared										
**	STATE POLICE	14,764	Reported Cleared	158 54		2 1		3 1	61 22	82 25	10 5		34.2
***	DRUG ENFORCEMENT		Reported Cleared										

*** State Police population is calculated by subtracting the contributing local jurisdiction populations from the county population*

**** Zero Reporting Agency*

**Part I Offenses and Clearances
By Jurisdiction Within County
2011**

<u>Submissions</u>	<u>Jurisdiction</u>	<u>Pop</u>	<u>Total</u>	<u>Murd</u>	<u>Mans</u>	<u>Rape</u>	<u>Robb</u>	<u>Aslt</u>	<u>Burg</u>	<u>Larc</u>	<u>MVeh</u>	<u>Arsn</u>	<u>%Clrd</u>
County Total		43,589	Reported	908	1	13	3	60	176	633	14	8	
Rate Per 100,000			Cleared	394	1	7	3	28	125	218	9	3	43.4
				2,083.1	2.3	29.8	6.9	137.6	403.8	1,452.2	32.1	18.4	

*** State Police population is calculated by subtracting the contributing local jurisdiction populations from the county population*

**** Zero Reporting Agency*

**Part I Offenses and Clearances
By Jurisdiction Within County
2011**

<u>Submissions</u>	<u>Jurisdiction</u>	<u>Pop</u>	<u>Total</u>	<u>Murd</u>	<u>Mans</u>	<u>Rape</u>	<u>Robb</u>	<u>Aslt</u>	<u>Burg</u>	<u>Larc</u>	<u>MVeh</u>	<u>Arsn</u>	<u>%Clrd</u>
MERCER COUNTY													
12	MERCER CO SHERIFF		Reported Cleared										
***	BUREAU OF FORESTRY		Reported Cleared										
12	HEMPFIELD TWP	3,753	Reported Cleared	153 71	1 1		1	7 6	26 7	114 57	3	1	46.4
12	JEFFERSON TWP	1,886	Reported Cleared	18 2				1 1	5 1	12			11.1
12	PYMATUNING TWP	3,291	Reported Cleared	150 33				5 3	38 4	101 21	6 5		22.0
12	SOUTH PYMATUNING TWP	2,704	Reported Cleared	26 6		1		2 2	8 2	14 2	1		23.1
12	WEST SALEM TWP	3,549	Reported Cleared	43 6				1 1	12 2	28 2	2 1		14.0
12	SW MERCER COUNTY REGI	10,569	Reported Cleared	263 51	1 1	2	15 3	26 11	51 6	153 27	12 3	3	19.4
12	SHARON CITY	14,083	Reported Cleared	665 162		9 6	38 14	38 25	214 39	335 73	27 5	4	24.4
12	HERMITAGE CITY	16,272	Reported Cleared	543 326			11 10	20 21	70 34	427 256	14 5	1	60.0
12	GREENVILLE/WEST SALEM	5,938	Reported Cleared	192 72		2 1	2 2	13 13	53 15	118 39	3 2	1	37.5
12	GROVE CITY BORO	8,349	Reported Cleared	97 60		4 3	1 1			13 34	78 34	1 1	61.9
12	JAMESTOWN BORO	619	Reported Cleared	7					1	6			

*** State Police population is calculated by subtracting the contributing local jurisdiction populations from the county population*

**** Zero Reporting Agency*

**Part I Offenses and Clearances
By Jurisdiction Within County
2011**

<u>Submissions</u>	<u>Jurisdiction</u>	<u>Pop</u>	<u>Total</u>	<u>Murd</u>	<u>Mans</u>	<u>Rape</u>	<u>Robb</u>	<u>Aslt</u>	<u>Burg</u>	<u>Larc</u>	<u>MVeh</u>	<u>Arsn</u>	<u>%Clrd</u>
12	MERCER BORO	2,008	Reported Cleared	18 11				6 6	4 2	7 3	1		61.1
12	SANDY LAKE BORO	661	Reported Cleared	9 9				3 3	1 1	4 4	1 1		100.0
12	SHARPSVILLE BORO	4,429	Reported Cleared	106 49				32 32		73 16	1 1		46.2
12	STONEBORO BORO	1,054	Reported Cleared	26 10					2 2	22 6	2 2		38.5
**	LIQUOR ENFORCEMENT	37,845	Reported Cleared										
**	STATE POLICE	37,845	Reported Cleared	426 145		6 5	1 1	19 13	176 51	216 72	6 3	2	34.0
	DRUG ENFORCEMENT		Reported Cleared										
County Total		117,010	Reported	2,742	1	1	24	69	173	674	1,708	80	12
Rate Per 100,000			Cleared	2,343.4	.9	.9	20.5	59.0	147.9	576.0	1,459.7	68.4	10.3
				1,013	1	1	15	31	140	184	612	29	36.9

*** State Police population is calculated by subtracting the contributing local jurisdiction populations from the county population
*** Zero Reporting Agency*

**Part I Offenses and Clearances
By Jurisdiction Within County
2011**

<u>Submissions</u>	<u>Jurisdiction</u>	<u>Pop</u>	<u>Total</u>	<u>Murd</u>	<u>Mans</u>	<u>Rape</u>	<u>Robb</u>	<u>Aslt</u>	<u>Burg</u>	<u>Larc</u>	<u>MVeh</u>	<u>Arsn</u>	<u>%Clrd</u>
MIFFLIN COUNTY													
12	MIFFLIN COUNTY REGION	20,835	Reported Cleared	299 70		4 2		13 10	38 9	231 47	9 2	4	23.4
***	BUREAU OF FORESTRY		Reported Cleared										
12	GRANVILLE TWP	5,120	Reported Cleared	127 16				4 4	15 3	108 9			12.6
12	LEWISTOWN BORO	8,365	Reported Cleared	443 67		4 2	2 1	26 16	48 8	357 37	5 3	1	15.1
**	LIQUOR ENFORCEMENT	12,511	Reported Cleared										
**	STATE POLICE	12,511	Reported Cleared	98 40		3 2		4 4	23 8	62 24	6 2		40.8
	DRUG ENFORCEMENT		Reported Cleared										
County Total		46,831	Reported	967		11	2	47	124	758	20	5	
Rate Per 100,000			Cleared	2,064.9 193		23.5 6	4.3 1	100.4 34	264.8 28	1,618.6 117	42.7 7	10.7	20.0

*** State Police population is calculated by subtracting the contributing local jurisdiction populations from the county population
*** Zero Reporting Agency*

**Part I Offenses and Clearances
By Jurisdiction Within County
2011**

<u>Submissions</u>	<u>Jurisdiction</u>	<u>Pop</u>	<u>Total</u>	<u>Murd</u>	<u>Mans</u>	<u>Rape</u>	<u>Robb</u>	<u>Aslt</u>	<u>Burg</u>	<u>Larc</u>	<u>MVeh</u>	<u>Arsn</u>	<u>%Clrd</u>
MONROE COUNTY													
12	EAST STROUDSBURG UNIV		Reported 63 Cleared 1					1 1	12	49		1	1.6
***	MONROE CO SHERIFF		Reported Cleared										
***	BUREAU OF FORESTRY		Reported Cleared										
12	BARRETT TWP	4,238	Reported 74 Cleared 18					6 6	9 3	56 9	3		24.3
12	POCONO TWP	11,100	Reported 354 Cleared 76			4 2	8 3	13 7	54 8	261 53	13 2	1	21.5
12	STROUD AREA REGIONAL	34,730	Reported 1,656 Cleared 292	2 2		15 2	53 13	36 18	145 11	1,362 241	36 3	7 2	17.6
12	POCONO MOUNTAIN REGIO	39,202	Reported 1,002 Cleared 253	1		19 9	23 11	45 35	355 35	529 160	23 2	7 1	25.2
***	DELAWARE WATER GAP BO	748	Reported Cleared										
**	LIQUOR ENFORCEMENT	80,366	Reported Cleared										
**	STATE POLICE	80,366	Reported 1,742 Cleared 503	1		24 8	47 16	155 119	465 55	975 295	69 9	6 1	28.9
	DRUG ENFORCEMENT		Reported Cleared										

*** State Police population is calculated by subtracting the contributing local jurisdiction populations from the county population*

**** Zero Reporting Agency*

**Part I Offenses and Clearances
By Jurisdiction Within County
2011**

<u>Submissions</u>	<u>Jurisdiction</u>	<u>Pop</u>	<u>Total</u>	<u>Murd</u>	<u>Mans</u>	<u>Rape</u>	<u>Robb</u>	<u>Aslt</u>	<u>Burg</u>	<u>Larc</u>	<u>MVeh</u>	<u>Arsn</u>	<u>%Clrd</u>
County Total		170,384	Reported	4,891	4	62	131	256	1,040	3,232	144	22	
Rate Per 100,000			Cleared	2,870.6	2.3	36.4	76.9	150.2	610.4	1,896.9	84.5	12.9	
				1,143	3	21	43	186	112	758	16	4	23.4

*** State Police population is calculated by subtracting the contributing local jurisdiction populations from the county population
*** Zero Reporting Agency*

**Part I Offenses and Clearances
By Jurisdiction Within County
2011**

<u>Submissions</u>	<u>Jurisdiction</u>	<u>Pop</u>	<u>Total</u>	<u>Murd</u>	<u>Mans</u>	<u>Rape</u>	<u>Robb</u>	<u>Aslt</u>	<u>Burg</u>	<u>Larc</u>	<u>MVeh</u>	<u>Arsn</u>	<u>%Clrd</u>
MONTGOMERY COUNTY													
***	MONTGOMERY CO SHERIFF		Reported Cleared										
***	BUREAU OF FORESTRY		Reported Cleared										
12	ABINGTON TWP	55,486	Reported Cleared	1,274 523		5 3	28 18	51 40	121 34	1,025 421	38 5	6 2	41.1
12	CHELTENHAM TWP	36,910	Reported Cleared	1,106 370	2 2	7 2	45 11	22 14	188 12	803 325	35 3	4 1	33.5
12	HATFIELD TWP	20,604	Reported Cleared	394 151		4 1	10 3	18 16	45 11	295 118	17 2	4	38.3
12	LOWER MERION TWP	58,009	Reported Cleared	1,080 278			28 7	24 20	185 43	803 203	38 5	2	25.7
12	LOWER MORELAND TWP	13,023	Reported Cleared	181 84			1 3	3 2	28 36	146 42	2 1	1	46.4
12	LOWER POTTS GROVE TWP	12,097	Reported Cleared	298 123			2 2	17 18	46 19	227 80	6 4		41.3
12	PLYMOUTH TWP	16,578	Reported Cleared	592 249		4 1	15 13	8 7	68 15	475 208	19 4	3 1	42.1
12	SPRINGFIELD TWP	19,480	Reported Cleared	220 64		2 2	6 1	28 26	28 8	154 27	2		29.1
12	UPPER DUBLIN TWP	25,651	Reported Cleared	272 95		7 5	3 1	15 12	33 17	205 55	7 4	2 1	34.9
12	UPPER MORELAND TWP	24,092	Reported Cleared	505 166		2 1	8 2	1 1	43 12	431 145	19 4	1 1	32.9
12	WEST NORRITON TWP	15,713	Reported Cleared	301 207		1	4 4	22 21	38 22	221 149	15 11		68.8

*** State Police population is calculated by subtracting the contributing local jurisdiction populations from the county population*

**** Zero Reporting Agency*

**Part I Offenses and Clearances
By Jurisdiction Within County
2011**

<u>Submissions</u>	<u>Jurisdiction</u>	<u>Pop</u>	<u>Total</u>	<u>Murd</u>	<u>Mans</u>	<u>Rape</u>	<u>Robb</u>	<u>Aslt</u>	<u>Burg</u>	<u>Larc</u>	<u>MVeh</u>	<u>Arsn</u>	<u>%Clrd</u>
12	WEST POTTS GROVE TWP	3,886	Reported Cleared	160 47		2 2	5 4	4 3	21 1	121 35	6 2	1	29.4
12	UPPER GWYNEDD TWP	15,602	Reported Cleared	136 51				11 9	15 7	105 34	4	1 1	37.5
12	UPPER POTTS GROVE TWP	5,332	Reported Cleared	70 10			1	6 5	15 2	48 3			14.3
12	DOUGLASS TWP	10,228	Reported Cleared	180 49	3 3		2 1	24 22	11	126 22	7 1	1	27.2
12	EAST NORRITON TWP	13,633	Reported Cleared	311 114		1	3 2	5 6	39 12	253 87	10 7		36.7
12	FRANCONIA TWP	13,106	Reported Cleared	93 41		2		5 6	11 1	73 34	2		44.1
12	HORSHAM TWP	26,230	Reported Cleared	320 169			5 3	15 11	49 18	236 128	15 9		52.8
12	LIMERICK TWP	18,132	Reported Cleared	446 343			5 2	5 6	45 29	378 286	10 8	3 12	76.9
12	LOWER FREDERICK TWP	4,855	Reported Cleared	23 1				2 1	3	18			4.3
12	LOWER GWYNEDD TWP	11,441	Reported Cleared	207 33				10 7	21 9	173 17	3		15.9
12	LOWER PROVIDENCE TWP	25,517	Reported Cleared	312 111		1 1	2 1	39 39	39 19	229 49		2	35.6
12	LOWER SALFORD TWP	15,007	Reported Cleared	89 53		1		7 5	5 3	73 42	3 2	1	59.6
12	MARLBOROUGH TWP	3,188	Reported Cleared	33 12		1 1		3 3	4	24 6	1 2		36.4
12	MONTGOMERY TWP	24,869	Reported Cleared	520 222		1 1	2 2	3 2	16 8	488 208	10 1		42.7

*** State Police population is calculated by subtracting the contributing local jurisdiction populations from the county population*

**** Zero Reporting Agency*

**Part I Offenses and Clearances
By Jurisdiction Within County
2011**

<u>Submissions</u>	<u>Jurisdiction</u>	<u>Pop</u>	<u>Total</u>	<u>Murd</u>	<u>Mans</u>	<u>Rape</u>	<u>Robb</u>	<u>Aslt</u>	<u>Burg</u>	<u>Larc</u>	<u>MVeh</u>	<u>Arsn</u>	<u>%Clrd</u>
12	NEW HANOVER TWP	10,974	Reported Cleared	94 33		1	3 3		23 7	63 20	4 3		35.1
12	TOWAMENCIN TWP	17,634	Reported Cleared	198 77	1 2		1 1	20 19	24 3	149 51		3 1	38.9
12	UPPER MERION TWP	28,486	Reported Cleared	1,446 622	3 3		13 6	8 5	64 10	1,328 597	29 1	1	43.0
12	UPPER PROVIDENCE TWP	21,287	Reported Cleared	306 81		2 1	2 2	4 3	30 9	263 65	5	1	26.5
12	WHITEMARSH TWP	17,404	Reported Cleared	236 50			6 4	5 4	34 14	183 26	8 2		21.2
12	WHITPAIN TWP	18,935	Reported Cleared	280 107		1 1	3 2	14 13	32 9	224 81	5	1 1	38.2
12	AMBLER BORO	6,437	Reported Cleared	160 50		2 2	2 2	9 7	19 2	120 37	8		31.3
12	BRIDGEPORT BORO	4,569	Reported Cleared	157 11		1 1	2	6 3	19 3	112 4	17		7.0
12	BRYN ATHYN BORO	1,379	Reported Cleared	9 3					1 1	7 2	1		33.3
12	COLLEGEVILLE BORO	5,105	Reported Cleared	79 44		1 1	1		11 3	65 39	1 1		55.7
12	CONSHOHOCKEN BORO	7,858	Reported Cleared	153 50				20 18	16	115 31	2		32.7
12	UPPER PERK POLICE DIS	6,815	Reported Cleared	139 114		2		4 4	22 12	108 97	3 1		82.0
12	HATBORO BORO	7,383	Reported Cleared	110 21	1		1	3 1	9 2	70 9	3 1		19.1
12	JENKINTOWN BORO	4,436	Reported	44			1	1	8	34			

*** State Police population is calculated by subtracting the contributing local jurisdiction populations from the county population*

**** Zero Reporting Agency*

**Part I Offenses and Clearances
By Jurisdiction Within County
2011**

<u>Submissions</u>	<u>Jurisdiction</u>	<u>Pop</u>	<u>Total</u>	<u>Murd</u>	<u>Mans</u>	<u>Rape</u>	<u>Robb</u>	<u>Aslt</u>	<u>Burg</u>	<u>Larc</u>	<u>MVeh</u>	<u>Arsn</u>	<u>%Clrd</u>
12	JENKINTOWN BORO	4,436	Cleared 22					1	1	20			50.0
12	LANSDALE BORO	16,321	Reported Cleared 98			7 5	8 6	7 6	52 11	249 60	16 8	4 2	28.6
12	NARBERTH BORO	4,296	Reported Cleared 16				1 1	5 5	6	36 10	1		32.7
12	NORRISTOWN BORO	34,433	Reported Cleared 657	4 1		12 11	197 154	152 121	239 60	642 265	114 37	5 8	48.1
12	NORTH WALES BORO	3,239	Reported Cleared 35					5 5	11 3	54 24	2 3		48.6
12	POTTSTOWN BORO	22,448	Reported Cleared 369			26 21	71 33	93 90	149 28	870 185	47 7	12 5	29.1
12	ROCKLEDGE BORO	2,551	Reported Cleared 9				1 1	11 5	20 2	26 1	2		15.0
12	ROYERSFORD BORO	4,767	Reported Cleared 15			1		6 4	11 1	76 10	2		15.6
12	SOUDERTON BORO	6,639	Reported Cleared 22	1 1		3 3	2 1	13 9	12 3	49 4	1 1		27.2
12	TELFORD BORO	4,888	Reported Cleared 33			3	2 2	10 10	8 5	59 15	1 1		39.8
12	WEST CONSHOHOCKEN BOR	1,324	Reported Cleared 2				2	1 1	2	19 1			8.3
**	LIQUOR ENFORCEMENT	56,362	Reported Cleared										
**	STATE POLICE	56,362	Reported Cleared 172	1 1		6 1	3 1	52 43	133 43	327 78	16 4	1 1	31.9
***	DRUG ENFORCEMENT		Reported Cleared										

*** State Police population is calculated by subtracting the contributing local jurisdiction populations from the county population*

**** Zero Reporting Agency*

**Part I Offenses and Clearances
By Jurisdiction Within County
2011**

<u>Submissions</u>	<u>Jurisdiction</u>	<u>Pop</u>	<u>Total</u>	<u>Murd</u>	<u>Mans</u>	<u>Rape</u>	<u>Robb</u>	<u>Aslt</u>	<u>Burg</u>	<u>Larc</u>	<u>MVeh</u>	<u>Arsn</u>	<u>%Clrd</u>
County Total		804,639	Reported	16,514	16	1	115	499	803	2,086	12,378	557	59
Rate Per 100,000			Cleared	2,052.3	2.0	.1	14.3	62.0	99.8	259.2	1,538.3	69.2	7.3
				6,279	13	1	68	300	686	570	4,456	147	38
													38.0

*** State Police population is calculated by subtracting the contributing local jurisdiction populations from the county population*

**** Zero Reporting Agency*

**Part I Offenses and Clearances
By Jurisdiction Within County
2011**

<u>Submissions</u>	<u>Jurisdiction</u>	<u>Pop</u>	<u>Total</u>	<u>Murd</u>	<u>Mans</u>	<u>Rape</u>	<u>Robb</u>	<u>Aslt</u>	<u>Burg</u>	<u>Larc</u>	<u>MVeh</u>	<u>Arsn</u>	<u>%Clrd</u>
MONTOUR COUNTY													
***	BUREAU OF FORESTRY		Reported										
			Cleared										
12	MAHONING TWP	4,184	Reported	31		1		8	2	19	1		
			Cleared	12				7	1	3	1		38.7
12	DANVILLE BORO	4,714	Reported	142	1		1	16	12	110	2		
			Cleared	45	1			13	2	29			31.7
**	LIQUOR ENFORCEMENT	9,427	Reported										
			Cleared										
**	STATE POLICE	9,427	Reported	106		7		23	26	44	5	1	
			Cleared	38		1		19	3	13	2		35.8
***	DRUG ENFORCEMENT		Reported										
			Cleared										
County Total		18,325	Reported	279	1	8	1	47	40	173	8	1	
Rate Per 100,000				1,522.5	5.5	43.7	5.5	256.5	218.3	944.1	43.7	5.5	
			Cleared	95	1	1		39	6	45	3		34.1

*** State Police population is calculated by subtracting the contributing local jurisdiction populations from the county population
*** Zero Reporting Agency*

**Part I Offenses and Clearances
By Jurisdiction Within County
2011**

<u>Submissions</u>	<u>Jurisdiction</u>	<u>Pop</u>	<u>Total</u>	<u>Murd</u>	<u>Mans</u>	<u>Rape</u>	<u>Robb</u>	<u>Aslt</u>	<u>Burg</u>	<u>Larc</u>	<u>MVeh</u>	<u>Arsn</u>	<u>%Clrd</u>
NORTHAMPTON COUNTY													
12	LEHIGH UNIV		Reported Cleared	73 24		1 1			9 2	63 21			32.9
12	MORAVIAN COLLEGE SEMI		Reported Cleared	58 8				6 2	3 1	47 5		2	13.8
12	NORTHAMPTON CO SHERIF		Reported Cleared	1				1					
***	BUREAU OF FORESTRY		Reported Cleared										
12	BETHLEHEM TWP	23,806	Reported Cleared	421 104		2	1 1	11 8	43 10	357 80	9 3		24.7
12	BUSHKILL TWP	8,204	Reported Cleared	94 41		3 1		10 10	16 3	60 27	5		43.6
12	FORKS TWP	14,768	Reported Cleared	163 88		2 1		1 1	28 14	131 72	1		54.0
12	LEHIGH TWP	10,560	Reported Cleared	126 60		1 1	1	22 21	16 10	76 25	9 3	1	47.6
12	LOWER SAUCON TWP	10,806	Reported Cleared	117 56		1 2	1	19 18	14 3	77 31	5 1		47.9
12	MOORE TWP	9,227	Reported Cleared	65 7				4 3	9 3	48	4 1		10.8
12	PALMER TWP	20,757	Reported Cleared	415 116		1 1	6 2	5 4	44 6	349 100	10 3		28.0
12	PLAINFIELD TWP	6,158	Reported Cleared	58 6				1 1	7 1	47 4	3		10.3
12	UPPER NAZARETH TWP	6,251	Reported Cleared	80 2			1	10 1	1	67 1	1		2.5

*** State Police population is calculated by subtracting the contributing local jurisdiction populations from the county population*

**** Zero Reporting Agency*

**Part I Offenses and Clearances
By Jurisdiction Within County
2011**

<u>Submissions</u>	<u>Jurisdiction</u>	<u>Pop</u>	<u>Total</u>	<u>Murd</u>	<u>Mans</u>	<u>Rape</u>	<u>Robb</u>	<u>Aslt</u>	<u>Burg</u>	<u>Larc</u>	<u>MVeh</u>	<u>Arsn</u>	<u>%Clrd</u>
12	WASHINGTON TWP	5,138	Reported Cleared	58 1		1	1		9	43 1	3	1	1.7
12	BETHLEHEM CITY	75,221	Reported Cleared	2,084 520	2 1	17 6	97 29	102 82	371 67	1,405 308	86 24	4 3	25.0
12	EASTON CITY	26,885	Reported Cleared	931 161	1 1	5 1	42 18	48 43	133 29	662 66	37 3	3	17.3
12	BANGOR BORO	5,290	Reported Cleared	146 33				19 11	14 4	111 17	2 1		22.6
12	COLONIAL REGIONAL	19,495	Reported Cleared	602 235		4 2	6 3	5 2	65 13	506 213	15 1	1 1	39.0
12	EAST BANGOR BORO	1,176	Reported Cleared	7 3					1	6 3			42.9
12	FREEMANSBURG BORO	2,644	Reported Cleared	57 2			1		10 1	45 1	1		3.5
12	HELLERTOWN BORO	5,917	Reported Cleared	102 34				9 7	17	73 25	2	1 1	33.3
12	NAZARETH BORO	5,764	Reported Cleared	110 25		2	4	21 15	11 2	71 8		1	22.7
12	NORTHAMPTON BORO	9,958	Reported Cleared	163 64		1 1	2	3 2	36 2	118 58	1	2 1	39.3
12	NORTH CATASAUQUA BORO	2,858	Reported Cleared	26 3				3 2	1	20	2 1		11.5
12	PEN ARGYL BORO	3,606	Reported Cleared	50 8					10	40 8			16.0
12	PORTLAND BORO	521	Reported Cleared	2 2						2 2			100.0
12	ROSETO BORO	1,572	Reported Cleared	30 4				2	1	23 1	4 3		13.3

*** State Police population is calculated by subtracting the contributing local jurisdiction populations from the county population*

**** Zero Reporting Agency*

**Part I Offenses and Clearances
By Jurisdiction Within County
2011**

<u>Submissions</u>	<u>Jurisdiction</u>	<u>Pop</u>	<u>Total</u>	<u>Murd</u>	<u>Mans</u>	<u>Rape</u>	<u>Robb</u>	<u>Aslt</u>	<u>Burg</u>	<u>Larc</u>	<u>MVeh</u>	<u>Arsn</u>	<u>%Clrd</u>
12	STOCKERTOWN BORO	930	Reported Cleared	3 2				3 2					66.7
12	TATAMY BORO	1,207	Reported Cleared	6						6			
12	WALNUTPORT BORO	2,077	Reported Cleared	20 8				1	3	15 8	1		40.0
12	WILSON BORO	7,921	Reported Cleared	424 50		2	25 1	56 23	44 1	281 23	12	4 2	11.8
12	WIND GAP BORO	2,729	Reported Cleared	57 18		3		2 2		48 16	4		31.6
12	EASTON AREA SCHOOL DI		Reported Cleared	152 34				9 9		143 25			22.4
**	LIQUOR ENFORCEMENT	26,643	Reported Cleared										
**	STATE POLICE	26,643	Reported Cleared	562 273	1 1	2 2	3 1	8 5	77 13	452 243	15 8	4	48.6
	DRUG ENFORCEMENT		Reported Cleared										
County Total		318,089	Reported	7,263	4	46	191	381	993	5,392	232	24	
Rate Per 100,000			Cleared	2,283.3	1.3	14.5	60.0	119.8	312.2	1,695.1	72.9	7.5	
				1,992	3	21	57	274	185	1,392	52	8	27.4

*** State Police population is calculated by subtracting the contributing local jurisdiction populations from the county population
*** Zero Reporting Agency*

**Part I Offenses and Clearances
By Jurisdiction Within County
2011**

<u>Submissions</u>	<u>Jurisdiction</u>	<u>Pop</u>	<u>Total</u>	<u>Murd</u>	<u>Mans</u>	<u>Rape</u>	<u>Robb</u>	<u>Aslt</u>	<u>Burg</u>	<u>Larc</u>	<u>MVeh</u>	<u>Arsn</u>	<u>%Clrd</u>
NORTHUMBERLAND COUNTY													
***	NORTHUMBERLAND CO SHE		Reported Cleared										
12	BUREAU OF FORESTRY		Reported Cleared	5								5	
12	COAL TWP	10,416	Reported Cleared	221 62		2 1		23 20	18 1	170 38	3	5 2	28.1
12	LOWER MAHANOEY TWP	1,714	Reported Cleared										
12	MT CARMEL TWP	3,149	Reported Cleared	30 23				16 11	2 1	11 11	1		76.7
12	POINT TWP	3,697	Reported Cleared	56 73				9 9	12 19	33 41	1 3	1 1	130.4
12	RALPHO TWP	4,335	Reported Cleared	19 5				3 3	4	11 2	1		26.3
12	ZERBE TWP	1,878	Reported Cleared	4 1					1 1	3			25.0
12	SHAMOKIN CITY	7,398	Reported Cleared	65 48			1 2	2 2	11 7	48 35	2 1	1 1	73.8
12	SUNBURY CITY	9,937	Reported Cleared	458 137	1 2	7 3	4 1	95 51	64 19	261 52	20 8	6 1	29.9
12	KULPMONT BORO	2,933	Reported Cleared	39 16			1 1	17 8	2 1	18 5	1 1		41.0
12	MILTON BORO	7,064	Reported Cleared	143 61		3 1	3 1	16 11	29 5	90 43	1	1	42.7
12	MOUNT CARMEL BORO	5,912	Reported Cleared	126 56			2 3	7 7	19 8	92 35	5 2	1 1	44.4

*** State Police population is calculated by subtracting the contributing local jurisdiction populations from the county population*

**** Zero Reporting Agency*

**Part I Offenses and Clearances
By Jurisdiction Within County
2011**

<u>Submissions</u>	<u>Jurisdiction</u>	<u>Pop</u>	<u>Total</u>	<u>Murd</u>	<u>Mans</u>	<u>Rape</u>	<u>Robb</u>	<u>Aslt</u>	<u>Burg</u>	<u>Larc</u>	<u>MVeh</u>	<u>Arsn</u>	<u>%Clrd</u>
12	NORTHUMBERLAND BORO	3,816	Reported Cleared	63 13		1		1 1	8 2	54 9			20.6
12	RIVERSIDE BORO	1,938	Reported Cleared	24 4				1 1	1	21 2	1 1		16.7
12	WATSONTOWN BORO	2,358	Reported Cleared	74 26		1 1		5 5	12 2	51 15	3 3	2	35.1
**	LIQUOR ENFORCEMENT	28,284	Reported Cleared										
**	STATE POLICE	28,284	Reported Cleared	349 144		10 3	1 1	72 63	64 13	183 63	19 1		41.3
***	DRUG ENFORCEMENT		Reported Cleared										
County Total		94,829	Reported	1,676	1	23	12	267	247	1,046	58	22	
Rate Per 100,000			Cleared	1,767.4 669	1.1 2	24.3 10	12.7 9	281.6 192	260.5 79	1,103.0 351	61.2 20	23.2 6	39.9

*** State Police population is calculated by subtracting the contributing local jurisdiction populations from the county population
*** Zero Reporting Agency*

**Part I Offenses and Clearances
By Jurisdiction Within County
2011**

<u>Submissions</u>	<u>Jurisdiction</u>	<u>Pop</u>	<u>Total</u>	<u>Murd</u>	<u>Mans</u>	<u>Rape</u>	<u>Robb</u>	<u>Aslt</u>	<u>Burg</u>	<u>Larc</u>	<u>MVeh</u>	<u>Arsn</u>	<u>%Clrd</u>
PERRY COUNTY													
12	BUREAU OF FORESTRY		Reported Cleared	1								1	
12	OLIVER TWP	1,937	Reported Cleared	7 1						7 1			14.3
12	PENN TWP	3,235	Reported Cleared	49 7					11 2	38 5			14.3
3	DUNCANNON BORO	1,527	Reported Cleared	8 2			1 1		2	4 1	1		25.0
12	MARYSVILLE BORO	2,542	Reported Cleared	33 4					5 1	27 3	1		12.1
12	NEWPORT BORO	1,579	Reported Cleared	2 1				1 1		1			50.0
**	LIQUOR ENFORCEMENT	35,296	Reported Cleared										
**	STATE POLICE	35,296	Reported Cleared	778 240		27 19	11 6	45 35	280 57	381 114	28 4	6 5	30.8
***	DRUG ENFORCEMENT		Reported Cleared										
County Total		46,116	Reported	878		27	12	46	298	458	30	7	
Rate Per 100,000			Cleared	1,903.9		58.5	26.0	99.7	646.2	993.1	65.1	15.2	29.0

*** State Police population is calculated by subtracting the contributing local jurisdiction populations from the county population*

**** Zero Reporting Agency*

**Part I Offenses and Clearances
By Jurisdiction Within County
2011**

<u>Submissions</u>	<u>Jurisdiction</u>	<u>Pop</u>	<u>Total</u>	<u>Murd</u>	<u>Mans</u>	<u>Rape</u>	<u>Robb</u>	<u>Aslt</u>	<u>Burg</u>	<u>Larc</u>	<u>MVeh</u>	<u>Arsn</u>	<u>%Clrd</u>
PHILADELPHIA COUNTY													
***	BUREAU OF FORESTRY		Reported										
			Cleared										
12	PHILADELPHIA CITY	1,530,873	Reported	77,885	324	833	8,246	8,865	12,057	40,113	7,447		
			Cleared	18,515	195	611	2,674	5,534	1,603	6,902	996		23.8
**	LIQUOR ENFORCEMENT		Reported										
			Cleared										
**	STATE POLICE		Reported	67			4	6		53	4		
			Cleared	25			3	5		16	1		37.3
	DRUG ENFORCEMENT		Reported										
			Cleared										
County Total		1,530,873	Reported	77,952	324	833	8,250	8,871	12,057	40,166	7,451		
Rate Per 100,000			Cleared	5,092.0	21.2	54.4	538.9	579.5	787.6	2,623.7	486.7		
				18,540	195	611	2,677	5,539	1,603	6,918	997		23.8

*** State Police population is calculated by subtracting the contributing local jurisdiction populations from the county population*

**** Zero Reporting Agency*

**Part I Offenses and Clearances
By Jurisdiction Within County
2011**

<u>Submissions</u>	<u>Jurisdiction</u>	<u>Pop</u>	<u>Total</u>	<u>Murd</u>	<u>Mans</u>	<u>Rape</u>	<u>Robb</u>	<u>Aslt</u>	<u>Burg</u>	<u>Larc</u>	<u>MVeh</u>	<u>Arsn</u>	<u>%Clrd</u>
PIKE COUNTY													
12	PIKE CO SHERIFF		Reported Cleared	1 1						1 1			100.0
12	PIKE CO DETECTIVES		Reported Cleared	1 2						1 2			200.0
***	BUREAU OF FORESTRY		Reported Cleared										
12	SHOHOLA TWP	2,483	Reported Cleared	33 1					13 1	18	2		3.0
12	EASTERN PIKE REGIONAL	4,807	Reported Cleared	251 135		2 1	2 1	5 5	12 6	227 121	3 1		53.8
12	MILFORD BORO	1,024	Reported Cleared	33 8				1 1	5 3	27 4			24.2
**	LIQUOR ENFORCEMENT	49,238	Reported Cleared										
**	STATE POLICE	49,238	Reported Cleared	881 150	1 1	16 4	9 1	24 19	355 58	433 61	32 3	11 3	17.0
	DRUG ENFORCEMENT		Reported Cleared										
County Total		57,552	Reported	1,200	1	18	11	30	385	707	37	11	
Rate Per 100,000			Cleared	2,085.1 297	1.7 1	31.3 5	19.1 2	52.1 25	669.0 68	1,228.5 189	64.3 4	19.1 3	24.8

*** State Police population is calculated by subtracting the contributing local jurisdiction populations from the county population*

**** Zero Reporting Agency*

**Part I Offenses and Clearances
By Jurisdiction Within County
2011**

<u>Submissions</u>	<u>Jurisdiction</u>	<u>Pop</u>	<u>Total</u>	<u>Murd</u>	<u>Mans</u>	<u>Rape</u>	<u>Robb</u>	<u>Aslt</u>	<u>Burg</u>	<u>Larc</u>	<u>MVeh</u>	<u>Arsn</u>	<u>%Clrd</u>
POTTER COUNTY													
12	BUREAU OF FORESTRY		1									1	
		Reported											
		Cleared											
***	SWEDEN TWP	875											
		Reported											
		Cleared											
12	AUSTIN BORO	564											
		Reported											
		Cleared											
12	COUDERSPORT BORO	2,554	6						1	4		1	
		Reported	6						1	4		1	100.0
		Cleared											
12	GALETON BORO	1,153	15						3	12			
		Reported	3						1	2			20.0
		Cleared											
12	SHINGLEHOUSE BORO	1,131	4			1				3			
		Reported	4			1				3			100.0
		Cleared				1				3			
**	LIQUOR ENFORCEMENT	11,236											
		Reported											
		Cleared											
**	STATE POLICE	11,236	193	1	1	6	1	11	68	93	10	2	
		Reported	81	1	1	5	1	9	14	44	5	1	42.0
		Cleared											
***	DRUG ENFORCEMENT												
		Reported											
		Cleared											
County Total		17,513	219	1	1	7	1	11	72	112	10	4	
Rate Per 100,000			1,250.5	5.7	5.7	40.0	5.7	62.8	411.1	639.5	57.1	22.8	
			94	1	1	6	1	9	16	53	5	2	42.9

*** State Police population is calculated by subtracting the contributing local jurisdiction populations from the county population*

**** Zero Reporting Agency*

**Part I Offenses and Clearances
By Jurisdiction Within County
2011**

<u>Submissions</u>	<u>Jurisdiction</u>	<u>Pop</u>	<u>Total</u>	<u>Murd</u>	<u>Mans</u>	<u>Rape</u>	<u>Robb</u>	<u>Aslt</u>	<u>Burg</u>	<u>Larc</u>	<u>MVeh</u>	<u>Arsn</u>	<u>%Clrd</u>
SCHUYLKILL COUNTY													
12	SCHUYLKILL CO DET		Reported Cleared	1						1			
12	PSU SCHUYLKILL CAMPUS		Reported Cleared	35 9				2 2	8	24 6	1 1		25.7
12	SCHUYLKILL CO SHERIFF		Reported Cleared										
12	BUREAU OF FORESTRY		Reported Cleared	13								13	
12	BLYTHE TWP	927	Reported Cleared	1						1			
12	BRANCH TWP	1,846	Reported Cleared	16					3	13			
12	BUTLER TWP	6,006	Reported Cleared	34 10			2	1 1	17 7	11 2	3		29.4
12	CASS TWP	1,964	Reported Cleared	21 3		1 1		4 1	4	11 1		1	14.3
12	DELANO TWP	446	Reported Cleared	2				1		1			
***	EAST NORWEGIAN TWP	866	Reported Cleared										
***	EAST UNION TWP	1,610	Reported Cleared										
12	HEGINS TWP	3,527	Reported Cleared	12 5			1	1 1	2 2	7 2	1		41.7
12	KLINE TWP	1,443	Reported Cleared	46 30		1			10 5	35 25			65.2

*** State Police population is calculated by subtracting the contributing local jurisdiction populations from the county population*

**** Zero Reporting Agency*

**Part I Offenses and Clearances
By Jurisdiction Within County
2011**

<u>Submissions</u>	<u>Jurisdiction</u>	<u>Pop</u>	<u>Total</u>	<u>Murd</u>	<u>Mans</u>	<u>Rape</u>	<u>Robb</u>	<u>Aslt</u>	<u>Burg</u>	<u>Larc</u>	<u>MVeh</u>	<u>Arsn</u>	<u>%Clrd</u>	
12	MAHANOY TWP	3,162	Reported Cleared	3 2					2 2	1			66.7	
12	NEW CASTLE TWP	415	Reported Cleared	24 17					1	23 17			70.8	
12	NORTH UNION TWP	1,481	Reported Cleared	2 2					1 1		1 1		100.0	
12	REILLY TWP	728	Reported Cleared	10 2					1	9 2			20.0	
12	RUSH TWP	3,423	Reported Cleared	99 46					14 1	82 45	3		46.5	
12	RYAN TWP	2,467	Reported Cleared	3					1	2				
12	SCHUYLKILL TWP	1,133	Reported Cleared											
***	UNION TWP	1,277	Reported Cleared											
6	WALKER TWP	1,057	Reported Cleared	3						3				
12	WEST MAHANOY TWP	2,881	Reported Cleared	12 9					2 3	10 6			75.0	
12	WEST PENN TWP	4,456	Reported Cleared	25 7				1 1	11 2	9 2	4 2		28.0	
12	POTTSVILLE CITY	14,370	Reported Cleared	258 166	1 1		8 7	4 4	47 51	26 12	162 85	8 5	2 1	64.3
12	ASHLAND BORO	2,826	Reported Cleared	56 23					2 4	4 3	17 6	33 10		41.1
3	AUBURN BORO	743	Reported Cleared	2 1						2 1			50.0	

*** State Police population is calculated by subtracting the contributing local jurisdiction populations from the county population*

**** Zero Reporting Agency*

**Part I Offenses and Clearances
By Jurisdiction Within County
2011**

<u>Submissions</u>	<u>Jurisdiction</u>	<u>Pop</u>	<u>Total</u>	<u>Murd</u>	<u>Mans</u>	<u>Rape</u>	<u>Robb</u>	<u>Aslt</u>	<u>Burg</u>	<u>Larc</u>	<u>MVeh</u>	<u>Arsn</u>	<u>%Clrd</u>
12	COALDALE BORO	2,288	Reported Cleared	13 7			1 1	2 2	10 4				53.8
12	FRACKVILLE BORO	3,817	Reported Cleared	12 7				6 2	6 5				58.3
12	GILBERTON BORO	771	Reported Cleared										
9	GIRARDVILLE BORO	1,524	Reported Cleared	18 12			3 2		9 4	6 6			66.7
12	MAHANoy CITY BORO	4,175	Reported Cleared	150 27			1	8 6	20	107 15	14 6		18.0
12	MCADOO BORO	2,307	Reported Cleared	40 16				2 2	4 1	34 13			40.0
12	MINERSVILLE BORO	4,411	Reported Cleared	27 27				5 5	6 6	14 14	2 2		100.0
12	NEW PHILADELPHIA BORO	1,088	Reported Cleared	6 3				3 3	1	2			50.0
12	ORWIGSBURG BORO	3,109	Reported Cleared	53 4				2 2	8 1	43 1			7.5
12	PALO ALTO BORO	1,035	Reported Cleared	12 5				5 5		6	1		41.7
12	PINE GROVE BORO	2,193	Reported Cleared	25 25				9 9		16 16			100.0
13	PORT CARBON BORO	1,895	Reported Cleared	7 3			1 1			6 2			42.9
12	RINGTOWN BORO	821	Reported Cleared	3						3			
12	SAINT CLAIR BORO	3,014	Reported	89				1	3	85			

*** State Police population is calculated by subtracting the contributing local jurisdiction populations from the county population*

**** Zero Reporting Agency*

**Part I Offenses and Clearances
By Jurisdiction Within County
2011**

<u>Submissions</u>	<u>Jurisdiction</u>	<u>Pop</u>	<u>Total</u>	<u>Murd</u>	<u>Mans</u>	<u>Rape</u>	<u>Robb</u>	<u>Aslt</u>	<u>Burg</u>	<u>Larc</u>	<u>MVeh</u>	<u>Arsn</u>	<u>%Clrd</u>
12	SAINT CLAIR BORO	3,014	Cleared	73				1		72			82.0
12	SCHUYLKILL HAVEN BORO	5,454	Reported	127		1		24	8	92	1	1	
			Cleared	54		1		24	4	24		1	42.5
12	SHENANDOAH BORO	5,087	Reported	181	1	2	7	14	45	104	2	6	
			Cleared	26		1	1	1	6	17			14.4
12	TAMAQUA BORO	7,130	Reported	236		7	7	3	43	166	10		
			Cleared	82		7	4	3	9	51	8		34.7
12	TOWER CITY BORO	1,350	Reported	1					1				
			Cleared										
**	LIQUOR ENFORCEMENT	38,239	Reported										
			Cleared										
**	STATE POLICE	38,239	Reported	867	1	18	14	101	182	494	50	7	
			Cleared	321	1	14	7	79	57	151	10	2	37.0
***	DRUG ENFORCEMENT		Reported										
			Cleared										
County Total		148,762	Reported	2,545	3	38	43	246	466	1,618	101	30	
Rate Per 100,000				1,710.8	2.0	25.5	28.9	165.4	313.3	1,087.6	67.9	20.2	
			Cleared	1,024	2	31	24	204	138	586	35	4	40.2

*** State Police population is calculated by subtracting the contributing local jurisdiction populations from the county population*

**** Zero Reporting Agency*

**Part I Offenses and Clearances
By Jurisdiction Within County
2011**

<u>Submissions</u>	<u>Jurisdiction</u>	<u>Pop</u>	<u>Total</u>	<u>Murd</u>	<u>Mans</u>	<u>Rape</u>	<u>Robb</u>	<u>Aslt</u>	<u>Burg</u>	<u>Larc</u>	<u>MVeh</u>	<u>Arsn</u>	<u>%Clrd</u>
SNYDER COUNTY													
12	SNYDER COUNTY SHERIFF		Reported Cleared										
***	BUREAU OF FORESTRY		Reported Cleared										
12	SPRING TWP	1,621	Reported Cleared	7				1	2	4			
12	MIDDLEBURG BORO	1,313	Reported Cleared	89 44					17 9	71 33	1 2		49.4
12	SELINSGROVE BORO	5,672	Reported Cleared	316 92		6 3	2	58 42	49 10	193 33	7 4	1	29.1
12	SHAMOKIN DAM BORO	1,691	Reported Cleared	46 24			1	5 3	3 3	36 18	1		52.2
**	LIQUOR ENFORCEMENT	29,532	Reported Cleared										
**	STATE POLICE	29,532	Reported Cleared	402 201	1 1	7 5	3 2	9 8	82 14	290 169	10 2		50.0
***	DRUG ENFORCEMENT		Reported Cleared										
County Total		39,829	Reported	860	1	13	6	73	153	594	19	1	
Rate Per 100,000			Cleared	2,159.2 361	2.5 1	32.6 8	15.1 2	183.3 53	384.1 36	1,491.4 253	47.7 8	2.5	42.0

*** State Police population is calculated by subtracting the contributing local jurisdiction populations from the county population*

**** Zero Reporting Agency*

**Part I Offenses and Clearances
By Jurisdiction Within County
2011**

<u>Submissions</u>	<u>Jurisdiction</u>	<u>Pop</u>	<u>Total</u>	<u>Murd</u>	<u>Mans</u>	<u>Rape</u>	<u>Robb</u>	<u>Aslt</u>	<u>Burg</u>	<u>Larc</u>	<u>MVeh</u>	<u>Arsn</u>	<u>%Clrd</u>
SOMERSET COUNTY													
***	BUREAU OF FORESTRY												
			Reported										
			Cleared										
12	CONEMAUGH TWP	7,302	Reported	50			1	8	7	34			
			Cleared	23			1	7	3	12			46.0
***	ELK LICK TWP	2,248	Reported										
			Cleared										
12	PAINT TWP	3,159	Reported	124				37	19	65	3		
			Cleared	54				35	7	12			43.5
12	SUMMIT TWP	2,278	Reported	7						7			
			Cleared	6						6			85.7
12	BERLIN BORO	2,111	Reported										
			Cleared										
***	BOSWELL BORO	1,281	Reported										
			Cleared										
12	GARRETT BORO	457	Reported										
			Cleared										
12	HOOVERSVILLE BORO	647	Reported	13		1		1	1	10			
			Cleared	4		1		1		2			30.8
12	JENNERSTOWN BORO	697	Reported	4			1	1	1	1			
			Cleared	1			1						25.0
12	MEYERSDALE BORO	2,191	Reported	28				2	9	17			
			Cleared	6				1	2	3			21.4
12	ROCKWOOD BORO	893	Reported										
			Cleared										
12	SOMERSET BORO	6,297	Reported	206		2	7	16	35	136	8	2	
			Cleared	57		1	4	12	5	32	2	1	27.7

*** State Police population is calculated by subtracting the contributing local jurisdiction populations from the county population*

**** Zero Reporting Agency*

**Part I Offenses and Clearances
By Jurisdiction Within County
2011**

<u>Submissions</u>	<u>Jurisdiction</u>	<u>Pop</u>	<u>Total</u>	<u>Murd</u>	<u>Mans</u>	<u>Rape</u>	<u>Robb</u>	<u>Aslt</u>	<u>Burg</u>	<u>Larc</u>	<u>MVeh</u>	<u>Arsn</u>	<u>%Clrd</u>	
** LIQUOR ENFORCEMENT		48,444	Reported Cleared											
** STATE POLICE		48,444	Reported Cleared	670 179	4 2	1	8 5	4 1	28 22	162 42	423 98	32 7	8 2	26.7
*** DRUG ENFORCEMENT			Reported Cleared											
County Total		78,005	Reported	1,102	4	1	11	13	93	234	693	43	10	
Rate Per 100,000			Cleared	1,412.7 330	5.1 2	1.3	14.1 7	16.7 7	119.2 78	300.0 59	888.4 165	55.1 9	12.8 3	29.9

*** State Police population is calculated by subtracting the contributing local jurisdiction populations from the county population
*** Zero Reporting Agency*

**Part I Offenses and Clearances
By Jurisdiction Within County
2011**

<u>Submissions</u>	<u>Jurisdiction</u>	<u>Pop</u>	<u>Total</u>	<u>Murd</u>	<u>Mans</u>	<u>Rape</u>	<u>Robb</u>	<u>Aslt</u>	<u>Burg</u>	<u>Larc</u>	<u>MVeh</u>	<u>Arsn</u>	<u>%Clrd</u>
SULLIVAN COUNTY													
12	BUREAU OF FORESTRY		Reported Cleared	1								1	
**	LIQUOR ENFORCEMENT	6,448	Reported Cleared										
**	STATE POLICE	6,448	Reported Cleared	122 45				4 7	56 17	59 19	2 2	1	36.9
***	DRUG ENFORCEMENT		Reported Cleared										
County Total		6,448	Reported	123				4	56	59	2	2	
Rate Per 100,000			Cleared	1,907.6 45				62.0 7	868.5 17	915.0 19	31.0 2	31.0	36.6

*** State Police population is calculated by subtracting the contributing local jurisdiction populations from the county population
*** Zero Reporting Agency*

**Part I Offenses and Clearances
By Jurisdiction Within County
2011**

<u>Submissions</u>	<u>Jurisdiction</u>	<u>Pop</u>	<u>Total</u>	<u>Murd</u>	<u>Mans</u>	<u>Rape</u>	<u>Robb</u>	<u>Aslt</u>	<u>Burg</u>	<u>Larc</u>	<u>MVeh</u>	<u>Arsn</u>	<u>%Clrd</u>
SUSQUEHANNA COUNTY													
***	BUREAU OF FORESTRY		Reported Cleared										
12	CLIFFORD TWP	2,416	Reported Cleared	2 2					2 2				100.0
12	SILVER LAKE TWP	1,721	Reported Cleared	10					5	5			
12	FOREST CITY BORO	1,917	Reported Cleared	48 21				3 3	12 1	31 17	2		43.8
12	HOP BOTTOM	338	Reported Cleared										
12	LANESBORO BORO	508	Reported Cleared	2 2					2 2				100.0
12	MONTROSE BORO	1,622	Reported Cleared	16 22				2 3	2 2	12 17			137.5
12	OAKLAND BORO	618	Reported Cleared	5 1					1 1	4			20.0
12	SUSQUEHANNA BORO	1,648	Reported Cleared	19 10				3 2	2 1	12 7	2		52.6
***	UNION DALE BORO	268	Reported Cleared										
**	LIQUOR ENFORCEMENT	32,438	Reported Cleared										
**	STATE POLICE	32,438	Reported Cleared	613 131		17 13	14 8	17 14	242 17	270 59	38 13	15 7	21.4
***	DRUG ENFORCEMENT		Reported Cleared										

*** State Police population is calculated by subtracting the contributing local jurisdiction populations from the county population*

**** Zero Reporting Agency*

**Part I Offenses and Clearances
By Jurisdiction Within County
2011**

<u>Submissions</u>	<u>Jurisdiction</u>	<u>Pop</u>	<u>Total</u>	<u>Murd</u>	<u>Mans</u>	<u>Rape</u>	<u>Robb</u>	<u>Aslt</u>	<u>Burg</u>	<u>Larc</u>	<u>MVeh</u>	<u>Arsn</u>	<u>%Clrd</u>
County Total		43,494	Reported	715		17	14	25	268	334	42	15	
Rate Per 100,000			Cleared	189		13	8	22	26	100	13	7	26.4
				1,643.9		39.1	32.2	57.5	616.2	767.9	96.6	34.5	

*** State Police population is calculated by subtracting the contributing local jurisdiction populations from the county population*

**** Zero Reporting Agency*

**Part I Offenses and Clearances
By Jurisdiction Within County
2011**

<u>Submissions</u>	<u>Jurisdiction</u>	<u>Pop</u>	<u>Total</u>	<u>Murd</u>	<u>Mans</u>	<u>Rape</u>	<u>Robb</u>	<u>Aslt</u>	<u>Burg</u>	<u>Larc</u>	<u>MVeh</u>	<u>Arsn</u>	<u>%Clrd</u>
TIOGA COUNTY													
***	TIOGA CO SHERIFF												
			Reported										
			Cleared										
12	MANSFIELD UNIV OF PA		15						2	13			20.0
			3							3			
***	BUREAU OF FORESTRY												
			Reported										
			Cleared										
12	GAINES TWP	544	26							18	8		
			Reported										
			Cleared										
12	LAWRENCE TWP	1,723	3					2	1				
			3					2	1				100.0
			Reported										
			Cleared										
***	OSCEOLA TWP	661											
			Reported										
			Cleared										
12	ELKLAND BORO	1,827	18						2	15	1		
			5						1	4			27.8
			Reported										
			Cleared										
12	MANSFIELD BORO	3,637	4							4			
			4							4			100.0
			Reported										
			Cleared										
12	TIOGA BORO	668	4					1		3			
			3					1		2			75.0
			Reported										
			Cleared										
12	WELLSBORO BORO	3,273	41			1			3	36	1		
			30						5	24	1		73.2
			Reported										
			Cleared										
12	WESTFIELD BORO	1,067	8					1	5	2			
			8					1	5	2			100.0
			Reported										
			Cleared										
**	LIQUOR ENFORCEMENT	28,715											
			Reported										
			Cleared										
**	STATE POLICE	28,715	482	2		6		18	125	293	34	4	
			120	2		6		8	12	81	10	1	24.9
			Reported										
			Cleared										

*** State Police population is calculated by subtracting the contributing local jurisdiction populations from the county population*

**** Zero Reporting Agency*

**Part I Offenses and Clearances
By Jurisdiction Within County
2011**

<u>Submissions</u>	<u>Jurisdiction</u>	<u>Pop</u>	<u>Total</u>	<u>Murd</u>	<u>Mans</u>	<u>Rape</u>	<u>Robb</u>	<u>Aslt</u>	<u>Burg</u>	<u>Larc</u>	<u>MVeh</u>	<u>Arsn</u>	<u>%Clrd</u>
*** DRUG ENFORCEMENT			Reported										
			Cleared										
County Total		42,115	Reported	601	2	7		22	138	384	44	4	
Rate Per 100,000			Cleared	1,427.0	4.7	16.6		52.2	327.7	911.8	104.5	9.5	
				176	2	6		12	24	120	11	1	29.3

*** State Police population is calculated by subtracting the contributing local jurisdiction populations from the county population*

**** Zero Reporting Agency*

**Part I Offenses and Clearances
By Jurisdiction Within County
2011**

<u>Submissions</u>	<u>Jurisdiction</u>	<u>Pop</u>	<u>Total</u>	<u>Murd</u>	<u>Mans</u>	<u>Rape</u>	<u>Robb</u>	<u>Aslt</u>	<u>Burg</u>	<u>Larc</u>	<u>MVeh</u>	<u>Arsn</u>	<u>%Clrd</u>
UNION COUNTY													
***	UNION CO SHERIFF		Reported										
			Cleared										
***	BUREAU OF FORESTRY		Reported										
			Cleared										
12	EAST BUFFALO TWP	6,434	Reported	38			2	1		34	1		
			Cleared	8			1	1		6			21.1
12	HARTLETON BORO	284	Reported	1							1		
			Cleared	1							1		100.0
12	LEWISBURG BORO	5,810	Reported	104			4	9	22	69			
			Cleared	28			4	8	4	12			26.9
12	MIFFLINBURG BORO	3,551	Reported	84				2	19	62		1	
			Cleared	12				2	6	3		1	14.3
12	NEW BERLIN BORO	876	Reported	3						3			
			Cleared	1						1			33.3
**	LIQUOR ENFORCEMENT	28,135	Reported										
			Cleared										
**	STATE POLICE	28,135	Reported	304		10	5	11	71	200	7		
			Cleared	148		1	1	7	18	119	2		48.7
	DRUG ENFORCEMENT		Reported										
			Cleared										
County Total		45,090	Reported	534		10	11	23	112	368	9	1	
Rate Per 100,000				1,184.3		22.2	24.4	51.0	248.4	816.1	20.0	2.2	
			Cleared	198		1	6	18	28	141	3	1	37.1

** State Police population is calculated by subtracting the contributing local jurisdiction populations from the county population
*** Zero Reporting Agency

**Part I Offenses and Clearances
By Jurisdiction Within County
2011**

<u>Submissions</u>	<u>Jurisdiction</u>	<u>Pop</u>	<u>Total</u>	<u>Murd</u>	<u>Mans</u>	<u>Rape</u>	<u>Robb</u>	<u>Aslt</u>	<u>Burg</u>	<u>Larc</u>	<u>MVeh</u>	<u>Arsn</u>	<u>%Clrd</u>
VENANGO COUNTY													
12	BUREAU OF FORESTRY		Reported Cleared	2								2	
12	FRANKLIN CITY	6,566	Reported Cleared	183 64		3 3	2	8 8	26 6	138 44	5 2	1 1	35.0
12	OIL CITY	10,591	Reported Cleared	138 113		-1 5	5 4	17 15	15 10	98 75	3 3	1 1	81.9
12	EMLENTON BORO	627	Reported Cleared	1 1				1 1					100.0
12	POLK BORO	819	Reported Cleared	1 1					1 1				100.0
12	SUGARCREEK BORO	5,311	Reported Cleared	52 23				2 2	5	43 20	2 1		44.2
**	LIQUOR ENFORCEMENT	31,253	Reported Cleared										
**	STATE POLICE	31,253	Reported Cleared	434 172		1 1	20 7	7 5	22 19	112 26	249 109	18 5	5 39.6
	DRUG ENFORCEMENT		Reported Cleared										
County Total		55,167	Reported	811		1	22	14	50	159	528	28	9
Rate Per 100,000			Cleared	1,470.1		1.8	39.9	25.4	90.6	288.2	957.1	50.8	16.3
				374		1	15	9	45	43	248	11	2
													46.1

*** State Police population is calculated by subtracting the contributing local jurisdiction populations from the county population
*** Zero Reporting Agency*

**Part I Offenses and Clearances
By Jurisdiction Within County
2011**

<u>Submissions</u>	<u>Jurisdiction</u>	<u>Pop</u>	<u>Total</u>	<u>Murd</u>	<u>Mans</u>	<u>Rape</u>	<u>Robb</u>	<u>Aslt</u>	<u>Burg</u>	<u>Larc</u>	<u>MVeh</u>	<u>Arsn</u>	<u>%Clrd</u>
WARREN COUNTY													
12	WARREN CO SHERIFF		Reported Cleared										
***	BUREAU OF FORESTRY		Reported Cleared										
12	CONEWANGO TWP	3,605	Reported Cleared	184 110		1		7 5	15 7	161 97	1		59.8
12	SHEFFIELD TWP	2,128	Reported Cleared	20 4				4 4	7	9			20.0
12	WARREN CITY	9,741	Reported Cleared	301 90		5 4		36 30	36 3	220 51	4 2		29.9
12	TIDIOUTE BORO	690	Reported Cleared	8 4				1	2 1	5 3			50.0
12	YOUNGSVILLE BORO	1,735	Reported Cleared	42 29				4 4	12 10	26 15			69.0
**	LIQUOR ENFORCEMENT	24,049	Reported Cleared										
**	STATE POLICE	24,049	Reported Cleared	444 175		8 6	1 2	13 18	145 42	263 107	11	3	39.4
***	DRUG ENFORCEMENT		Reported Cleared										
County Total		41,948	Reported	999		13	1	65	217	684	16	3	
Rate Per 100,000			Cleared	2,381.5		31.0	2.4	155.0	517.3	1,630.6	38.1	7.2	
				412		11	2	61	63	273	2		41.2

*** State Police population is calculated by subtracting the contributing local jurisdiction populations from the county population*

**** Zero Reporting Agency*

**Part I Offenses and Clearances
By Jurisdiction Within County
2011**

<u>Submissions</u>	<u>Jurisdiction</u>	<u>Pop</u>	<u>Total</u>	<u>Murd</u>	<u>Mans</u>	<u>Rape</u>	<u>Robb</u>	<u>Aslt</u>	<u>Burg</u>	<u>Larc</u>	<u>MVeh</u>	<u>Arsn</u>	<u>%Clrd</u>
WASHINGTON COUNTY													
12	WASHINGTON CO SHERIFF		4					4					
			Reported										
			Cleared										
12	CALIFORNIA UNIV OF PA		52						2	50			21.2
			11							11			
			Reported										
			Cleared										
12	R.E.S.A. REGIONAL	2,564	17					2	4	11			29.4
			5					2	1	2			
			Reported										
			Cleared										
***	BUREAU OF FORESTRY												
			Reported										
			Cleared										
***	FT CHERRY SCHOOL DIST												
			Reported										
			Cleared										
12	EAST BETHLEHEM TWP	2,362	42			1		2	10	28	1		35.7
			15					1	3	10	1		
			Reported										
			Cleared										
***	WASHINGTON CO ALT ED												
			Reported										
			Cleared										
12	CARROLL TWP	5,658	79			1		20	9	47	2		67.1
			53					18	5	28	2		
			Reported										
			Cleared										
12	CECIL TWP	11,307	10				1	1	3	5			70.0
			7					1	2	4			
			Reported										
			Cleared										
12	CHARTIERS TWP	7,843	68					2	12	53	1		72.1
			49					2	8	39			
			Reported										
			Cleared										
12	DONEGAL TWP	2,473	10						4	4	2		40.0
			4						2	1	1		
			Reported										
			Cleared										
8	HANOVER TWP	2,682	14					5		9			14.3
			2					2					
			Reported										
			Cleared										
12	MOUNT PLEASANT TWP	3,526	33				1	3	5	21	2	1	27.3
			9				1	3	2	2	1		
			Reported										
			Cleared										

*** State Police population is calculated by subtracting the contributing local jurisdiction populations from the county population*

**** Zero Reporting Agency*

**Part I Offenses and Clearances
By Jurisdiction Within County
2011**

<u>Submissions</u>	<u>Jurisdiction</u>	<u>Pop</u>	<u>Total</u>	<u>Murd</u>	<u>Mans</u>	<u>Rape</u>	<u>Robb</u>	<u>Aslt</u>	<u>Burg</u>	<u>Larc</u>	<u>MVeh</u>	<u>Arsn</u>	<u>%Clrd</u>
12	NORTH FRANKLIN TWP	4,598	Reported Cleared	137 42		1	5	8 4	19 7	100 30	4 1		30.7
12	NORTH STRABANE TWP	13,451	Reported Cleared	162 64	1 1	1 1	2 2	5 5	20 4	129 50	3	1 1	39.5
12	PETERS TWP	21,281	Reported Cleared	153 16			2	6 5	19 1	124 10	1	1	10.5
***	SMITH TWP	4,490	Reported Cleared										
12	SOUTH STRABANE TWP	9,376	Reported Cleared	491 274		8 3	10 5	1 1	25 7	441 254	6 4		55.8
12	WEST PIKE RUN TWP	1,592	Reported Cleared	13 2						13 2			15.4
12	MONONGAHELA CITY	4,314	Reported Cleared	166 39			1	16 15	21 4	120 19	7 1	1	23.5
12	WASHINGTON CITY	13,707	Reported Cleared	692 294		17 9	30 13	44 34	155 64	406 147	35 26	5 1	42.5
12	BEALLSVILLE BORO		Reported Cleared										
11	BURGETTSTOWN BORO C/O	1,392	Reported Cleared	15 6					3 2	12 4			40.0
12	CALIFORNIA BORO	6,817	Reported Cleared	137 39		1 1	1	18 11	23 6	94 21			28.5
12	CANONSBURG BORO	9,021	Reported Cleared	63 27				3 3	10 4	50 20			42.9
12	CENTERVILLE BORO	3,273	Reported Cleared	18 9			1 1		2 1	14 7	1		50.0
12	CHARLEROI BORO	5,291	Reported Cleared	265 69		4 3	4 3	23 18	28 8	202 37	4		26.0

*** State Police population is calculated by subtracting the contributing local jurisdiction populations from the county population*

**** Zero Reporting Agency*

**Part I Offenses and Clearances
By Jurisdiction Within County
2011**

<u>Submissions</u>	<u>Jurisdiction</u>	<u>Pop</u>	<u>Total</u>	<u>Murd</u>	<u>Mans</u>	<u>Rape</u>	<u>Robb</u>	<u>Aslt</u>	<u>Burg</u>	<u>Larc</u>	<u>MVeh</u>	<u>Arsn</u>	<u>%Clrd</u>
12	CLAYSVILLE BORO	832	Reported Cleared	6 3					1 1	5 2			50.0
12	DONORA BORO	4,796	Reported Cleared	119 68		4 2	7 3	4 3	28 10	68 45	8 5		57.1
12	EAST WASHINGTON BORO	2,241	Reported Cleared	53 2				8 2	14	29	1	1	3.8
12	HOUSTON BORO	1,300	Reported Cleared	1						1			
12	MCDONALD BORO	2,156	Reported Cleared	56 21		2 1		3 3	12 5	38 12	1		37.5
11	MIDWAY BORO	916	Reported Cleared	9 2		2			3 1	3 1	1		22.2
12	NORTH CHARLEROI BORO	1,317	Reported Cleared	7 2			1			6 2			28.6
12	WEST BROWNSVILLE BORO	995	Reported Cleared	7 7				3 3	1 1	3 3			100.0
**	LIQUOR ENFORCEMENT	53,488	Reported Cleared										
**	STATE POLICE	53,488	Reported Cleared	1,102 395	4 3	26 13	15 14	64 37	300 55	612 261	43 10	38 2	35.8
	DRUG ENFORCEMENT		Reported Cleared										
County Total		205,059	Reported	4,001	5	68	81	245	733	2,698	123	48	
Rate Per 100,000			Cleared	1,951.1	2.4	33.2	39.5	119.5	357.5	1,315.7	60.0	23.4	
				1,536	4	33	42	173	204	1,024	52	4	38.4

*** State Police population is calculated by subtracting the contributing local jurisdiction populations from the county population*

**** Zero Reporting Agency*

**Part I Offenses and Clearances
By Jurisdiction Within County
2011**

<u>Submissions</u>	<u>Jurisdiction</u>	<u>Pop</u>	<u>Total</u>	<u>Murd</u>	<u>Mans</u>	<u>Rape</u>	<u>Robb</u>	<u>Aslt</u>	<u>Burg</u>	<u>Larc</u>	<u>MVeh</u>	<u>Arsn</u>	<u>%Clrd</u>
--------------------	---------------------	------------	--------------	-------------	-------------	-------------	-------------	-------------	-------------	-------------	-------------	-------------	--------------

*** State Police population is calculated by subtracting the contributing local jurisdiction populations from the county population*

**** Zero Reporting Agency*

**Part I Offenses and Clearances
By Jurisdiction Within County
2011**

<u>Submissions</u>	<u>Jurisdiction</u>	<u>Pop</u>	<u>Total</u>	<u>Murd</u>	<u>Mans</u>	<u>Rape</u>	<u>Robb</u>	<u>Aslt</u>	<u>Burg</u>	<u>Larc</u>	<u>MVeh</u>	<u>Arsn</u>	<u>%Clrd</u>
WAYNE COUNTY													
***	WAYNE CO SHERIFF		Reported Cleared										
12	WAYNE CO DET		Reported Cleared	12 12						12 12			100.0
***	BUREAU OF FORESTRY		Reported Cleared										
12	LEHIGH TWP	1,887	Reported Cleared	23					10	7	6		
12	HAWLEY BORO	1,215	Reported Cleared	8 8					1	7 8			100.0
12	HONESDALE BORO	4,494	Reported Cleared	149 63		2 1	1 1	1 1	25 7	116 51	2 1	2 1	42.3
12	WAYMART BORO	1,345	Reported Cleared	10					2	8			
**	LIQUOR ENFORCEMENT	44,049	Reported Cleared										
**	STATE POLICE	44,049	Reported Cleared	605 210	1 2	20 11	5 5	33 35	185 51	321 96	27 6	13 4	34.7
***	DRUG ENFORCEMENT		Reported Cleared										
County Total		52,990	Reported	807	1	22	6	34	223	471	35	15	
Rate Per 100,000				1,522.9	1.9	41.5	11.3	64.2	420.8	888.8	66.1	28.3	
			Cleared	293	2	12	6	36	58	167	7	5	36.3

*** State Police population is calculated by subtracting the contributing local jurisdiction populations from the county population*

**** Zero Reporting Agency*

**Part I Offenses and Clearances
By Jurisdiction Within County
2011**

<u>Submissions</u>	<u>Jurisdiction</u>	<u>Pop</u>	<u>Total</u>	<u>Murd</u>	<u>Mans</u>	<u>Rape</u>	<u>Robb</u>	<u>Aslt</u>	<u>Burg</u>	<u>Larc</u>	<u>MVeh</u>	<u>Arsn</u>	<u>%Clrd</u>
WESTMORELAND COUNTY													
12	WESTMORELAND CO DET		Reported Cleared	102 96				2 2		100 94			94.1
12	WESTMORELAND CO PARK		Reported Cleared	26 3				1 1	2	23 2			11.5
12	WESTMORELAND CO SHERI		Reported Cleared										
12	UNIVERSITY OF PITTSBU		Reported Cleared	18 8				1 1	4 3	13 4			44.4
***	BUREAU OF FORESTRY		Reported Cleared										
12	NORTH HUNTINGDON TWP	30,707	Reported Cleared	351 118	1 1		6 4	6 6	37 5	287 95	12 7	2	33.6
12	PENN TWP	20,069	Reported Cleared	136 44			1 1	13 12	26 8	92 21	4 2		32.4
12	ROSTRAVER TWP	11,399	Reported Cleared	408 395		2 2	6 7	5 5	42 39	344 335	6 5	3 2	96.8
12	ALLEGHENY TWP	8,190	Reported Cleared	111 45			3 2	1 1	11 2	92 39	4 1		40.5
***	BELL TOWNSHIP		Reported Cleared										
12	MURRYSVILLE TWP	20,143	Reported Cleared	101 29		2	1	3 2	33 5	58 19	3 2	1 1	28.7
12	LIGONIER TWP	6,624	Reported Cleared	54 16				17 16	9	27		1	29.6
12	WASHINGTON TWP	7,446	Reported Cleared	58 29	2 2		1	9 9	10 4	34 14	1	1	50.0

*** State Police population is calculated by subtracting the contributing local jurisdiction populations from the county population*

**** Zero Reporting Agency*

**Part I Offenses and Clearances
By Jurisdiction Within County
2011**

<u>Submissions</u>	<u>Jurisdiction</u>	<u>Pop</u>	<u>Total</u>	<u>Murd</u>	<u>Mans</u>	<u>Rape</u>	<u>Robb</u>	<u>Aslt</u>	<u>Burg</u>	<u>Larc</u>	<u>MVeh</u>	<u>Arsn</u>	<u>%Clrd</u>
12	SAINT CLAIR TWP	1,523	Reported Cleared	22 11				3 2	6 4	13 5			50.0
12	UPPER BURRELL TWP	2,333	Reported Cleared	40 2					6	34 2			5.0
12	ARNOLD CITY	5,173	Reported Cleared	97 29		2	5 1	5 4	29 9	39 11	16 4	1	29.9
12	GREENSBURG CITY	14,939	Reported Cleared	422 137		4 3	7 9	25 24	57 7	317 90	11 3	1 1	32.5
12	JEANNETTE CITY	9,685	Reported Cleared	80 28			5 4	4 4	19 2	49 18		3	35.0
12	MONESSEN CITY	7,745	Reported Cleared	333 66		1	9 3	55 17	75 12	189 34	4		19.8
12	NEW KENSINGTON CITY	13,158	Reported Cleared	514 97	1 1	11 3	17 12	15 6	132 21	319 51	12 3	7	18.9
12	LOWER BURRELL CITY	11,799	Reported Cleared	183 26	1 1		2	3 3	45 9	128 9	4 3		14.2
***	AVONMORE BORO	1,014	Reported Cleared										
12	BOLIVAR BORO	466	Reported Cleared	1				1					
12	DERRY BORO	2,697	Reported Cleared	12				7	1	4			
12	IRWIN BORO	3,986	Reported Cleared	74 74		1 1	6 6	12 12	12 12	41 41	2 2		100.0
12	LATROBE CITY	8,365	Reported Cleared	246 82		2 2		30 24	31 6	176 48	4 1	3 1	33.3
12	LIGONIER BORO	1,578	Reported Cleared	20 4	1 1			1 1	1	17 2			20.0

** State Police population is calculated by subtracting the contributing local jurisdiction populations from the county population

*** Zero Reporting Agency

**Part I Offenses and Clearances
By Jurisdiction Within County
2011**

<u>Submissions</u>	<u>Jurisdiction</u>	<u>Pop</u>	<u>Total</u>	<u>Murd</u>	<u>Mans</u>	<u>Rape</u>	<u>Robb</u>	<u>Aslt</u>	<u>Burg</u>	<u>Larc</u>	<u>MVeh</u>	<u>Arsn</u>	<u>%Clrd</u>
12	MANOR BORO	3,249	Reported Cleared	16 8				3 3	1 1	11 2	1 2		50.0
12	MOUNT PLEASANT BORO	4,468	Reported Cleared	73 6				2 2	10	60 4	1		8.2
12	NEW FLORENCE BORO	691	Reported Cleared	8 3						7 2	1 1		37.5
12	DELMONT BORO	2,695	Reported Cleared	38 12				9 9	6	22 3		1	31.6
12	NORTH BELLE VERNON BO	1,977	Reported Cleared	125 41		1 1	4 2	11 11	40 7	67 19	2 1		32.8
12	NORTH IRWIN BORO	849	Reported Cleared	1 1				1 1					100.0
12	SCOTTDALE BORO	4,398	Reported Cleared	109 23		1 1	1	16 10	12 2	77 8	1 1	1 1	21.1
12	SEWARD BORO	497	Reported Cleared	2 2					2 2				100.0
12	SMITHTON BORO	400	Reported Cleared	2					2				
12	SOUTH GREENSBURG BORO	2,124	Reported Cleared	46 13		1		4 3	6 2	34 7	1 1		28.3
12	SOUTHWEST GREENSBURG	2,162	Reported Cleared	73 24				8 8	12 3	52 12	1 1		32.9
***	SUTERSVILLE BORO	607	Reported Cleared										
12	TRAFFORD BORO	3,184	Reported Cleared	65 10		1		12 4	19 2	33 4			15.4
12	VANDERGRIFT BORO	5,222	Reported	44		3	4	22	5	9	1		

*** State Police population is calculated by subtracting the contributing local jurisdiction populations from the county population*

**** Zero Reporting Agency*

**Part I Offenses and Clearances
By Jurisdiction Within County
2011**

<u>Submissions</u>	<u>Jurisdiction</u>	<u>Pop</u>	<u>Total</u>	<u>Murd</u>	<u>Mans</u>	<u>Rape</u>	<u>Robb</u>	<u>Aslt</u>	<u>Burg</u>	<u>Larc</u>	<u>MVeh</u>	<u>Arsn</u>	<u>%Clrd</u>
12	VANDERGRIFT BORO	5,222	Cleared	24		1	4	13	2	3	1		54.5
12	WEST NEWTON BORO	2,641	Reported	88				6	22	59	1		
			Cleared	29				4	6	18	1		33.0
**	LIQUOR ENFORCEMENT	142,191	Reported										
			Cleared										
**	STATE POLICE	142,191	Reported	1,727	3	36	25	86	367	1,104	79	27	
			Cleared	493	3	12	15	69	83	287	19	5	28.5
	DRUG ENFORCEMENT		Reported										
			Cleared										
County Total		366,394	Reported	5,826	9	68	103	399	1,092	3,931	172	52	
Rate Per 100,000				1,590.1	2.5	18.6	28.1	108.9	298.0	1,072.9	46.9	14.2	
			Cleared	2,028	9	27	70	289	258	1,303	61	11	34.8

*** State Police population is calculated by subtracting the contributing local jurisdiction populations from the county population
*** Zero Reporting Agency*

**Part I Offenses and Clearances
By Jurisdiction Within County
2011**

<u>Submissions</u>	<u>Jurisdiction</u>	<u>Pop</u>	<u>Total</u>	<u>Murd</u>	<u>Mans</u>	<u>Rape</u>	<u>Robb</u>	<u>Aslt</u>	<u>Burg</u>	<u>Larc</u>	<u>MVeh</u>	<u>Arsn</u>	<u>%Clrd</u>
WYOMING COUNTY													
***	BUREAU OF FORESTRY												
			Reported										
			Cleared										
12	OVERFIELD TWP	2,833	Reported	6				1	2	3			
			Cleared	4				1		3			66.7
12	TUNKHANNOCK TWP	4,287	Reported	73				2	10	58	3		
			Cleared	14				2	2	10			19.2
12	LACEYVILLE BORO	380	Reported										
			Cleared										
***	MESHOPPEN BORO	565	Reported										
			Cleared										
12	TUNKHANNOCK BORO	1,842	Reported	76				1	14	50	9	2	
			Cleared	13					3	8	1	1	17.1
**	LIQUOR ENFORCEMENT	18,459	Reported										
			Cleared										
**	STATE POLICE	18,459	Reported	208		3	2	2	44	143	14		
			Cleared	113		3		2	22	79	7		54.3
***	DRUG ENFORCEMENT		Reported										
			Cleared										
County Total		28,366	Reported	363		3	2	6	70	254	26	2	
Rate Per 100,000				1,279.7		10.6	7.1	21.2	246.8	895.4	91.7	7.1	
			Cleared	144		3		5	27	100	8	1	39.7

*** State Police population is calculated by subtracting the contributing local jurisdiction populations from the county population*

**** Zero Reporting Agency*

**Part I Offenses and Clearances
By Jurisdiction Within County
2011**

<u>Submissions</u>	<u>Jurisdiction</u>	<u>Pop</u>	<u>Total</u>	<u>Murd</u>	<u>Mans</u>	<u>Rape</u>	<u>Robb</u>	<u>Aslt</u>	<u>Burg</u>	<u>Larc</u>	<u>MVeh</u>	<u>Arsn</u>	<u>%Clrd</u>
YORK COUNTY													
12	YORK CO SHERIFF		Reported Cleared	3 3				3 3					100.0
12	YORK CO DET		Reported Cleared	5 2				2		3 2			40.0
***	BUREAU OF FORESTRY		Reported Cleared										
12	SPRING GARDEN TWP	12,618	Reported Cleared	495 168		3 1	18 6	16 12	45 13	388 127	25 9		33.9
12	YORK AREA REGIONAL	60,596	Reported Cleared	738 244	1	5 5	14 5	63 56	115 22	510 144	28 7	3 4	33.1
12	PENN TWP	15,662	Reported Cleared	284 122		1 1	1 1	22 21	33 9	219 86	5 2	3 2	43.0
12	CARROLL TWP	5,958	Reported Cleared	114 48			1 1	6 5	24 8	81 32	2 2		42.1
12	NORTHERN YORK REGIONA	66,820	Reported Cleared	1,234 309		9 8	24 16	80 69	145 45	928 152	32 12	16 7	25.0
12	NORTHEASTERN REGIONAL	11,456	Reported Cleared	188 91		16 11	3	6 6	21 6	136 66	3	3 2	48.4
12	FAIRVIEW TWP	16,721	Reported Cleared	309 108		3 1	2	22 20	38 14	234 67	9 6	1	35.0
12	HELLAM TWP	8,744	Reported Cleared	129 50	1	4 1	1 1	21 18	16 5	82 24	2	2 1	38.8
12	LOWER WINDSOR TWP	7,406	Reported Cleared	78 31		1	1	14 16	13	44 13	5 1		39.7
12	NEWBERRY TWP	15,334	Reported Cleared	359 173		2 2	4 3	11 17	50 22	271 123	20 5	1 1	48.2

*** State Police population is calculated by subtracting the contributing local jurisdiction populations from the county population*

**** Zero Reporting Agency*

**Part I Offenses and Clearances
By Jurisdiction Within County
2011**

<u>Submissions</u>	<u>Jurisdiction</u>	<u>Pop</u>	<u>Total</u>	<u>Murd</u>	<u>Mans</u>	<u>Rape</u>	<u>Robb</u>	<u>Aslt</u>	<u>Burg</u>	<u>Larc</u>	<u>MVeh</u>	<u>Arsn</u>	<u>%Clrd</u>	
12	SOUTHWESTERN REGIONAL	17,586	Reported Cleared	164 38	2 4	3 2		7 5	40 7	104 20	8		23.2	
12	SPRINGETTSBURY TWP	26,753	Reported Cleared	1,000 509		1 1	20 15	24 25	49 10	881 454	23 2	2 2	50.9	
12	WEST MANCHESTER TWP	18,954	Reported Cleared	651 307	1	1	16 6	15 13	57 15	553 267	10 4		47.2	
12	WEST MANHEIM TWP	7,769	Reported Cleared	72 41			1 1	1 1	21 7	48 32	1		56.9	
12	YORK CITY	43,857	Reported Cleared	2,478 276	16		60 33	312 81	429 48	1,147 86	155 11	26	11.1	
12	HANOVER BORO	15,338	Reported Cleared	705 355		1	3 6	13 12	64 18	604 307	7 5	4 3	50.4	
12	SOUTHERN REGIONAL	10,623	Reported Cleared	202 75			5 1	3 3	24 7	163 55	5 1	7	37.1	
12	STEWARTSTOWN BORO	2,096	Reported Cleared	48 13			2 1		7	37 11	2 1		27.1	
12	WEST YORK BORO	4,632	Reported Cleared	85 37			3 1	2 1	9 5	63 27	2 1		43.5	
12	WRIGHTSVILLE BORO	2,317	Reported Cleared	60 6			3 4	10 3	2	39 3	2		10.0	
**	LIQUOR ENFORCEMENT	65,119	Reported Cleared											
**	STATE POLICE	65,119	Reported Cleared	670 230	1 1	1 1	17 8	6 6	41 33	186 46	364 119	45 13	9 3	34.3
	DRUG ENFORCEMENT		Reported Cleared											

*** State Police population is calculated by subtracting the contributing local jurisdiction populations from the county population
*** Zero Reporting Agency*

**Part I Offenses and Clearances
By Jurisdiction Within County
2011**

<u>Submissions</u>	<u>Jurisdiction</u>	<u>Pop</u>	<u>Total</u>	<u>Murd</u>	<u>Mans</u>	<u>Rape</u>	<u>Robb</u>	<u>Aslt</u>	<u>Burg</u>	<u>Larc</u>	<u>MVeh</u>	<u>Arsn</u>	<u>%Clrd</u>
County Total		436,359	Reported	10,071	20	1	139	465	701	1,385	6,899	391	70
Rate Per 100,000				2,308.0	4.6	.2	31.9	106.6	160.6	317.4	1,581.0	89.6	16.0
			Cleared	3,236	7	2	64	104	424	304	2,217	82	32
													32.1
State Total		12,742,886	Reported	329,644	638	17	3,320	16,117	25,892	57,675	207,398	16,812	1,775
Rate Per 100,000				2,586.9	5.0	.1	26.1	126.5	203.2	452.6	1,627.6	131.9	13.9
			Cleared	95,635	410	15	1,877	5,594	17,513	10,694	55,728	3,322	482
													29.0

*** State Police population is calculated by subtracting the contributing local jurisdiction populations from the county population
*** Zero Reporting Agency*

**Part II Offenses and Clearances
By Jurisdiction Within County
2011**

Submissions	Jurisdiction	Pop	Total	O.Ast	Forg	Fraud	Embez	StProp	Vand	Weap	Prost	SexOff	Narc	Gamb	FamOff	DUI	Liq	Drunk	Disord	Vagr	Othr	%Cld
ADAMS COUNTY																						
7	ADAMS CO SHERIFF		Reported Cleared	5												1					4	
***	BUREAU OF FORESTRY		Reported Cleared																			
12	CONEWAGO TWP	7,108	Reported Cleared	481 66	2 7	1	20		186 1	4 1		4 2	34 10		3	19 18	2 1	7 5	120 15	2 2	78 3	13.7
12	CUMBERLAND TWP	6,182	Reported Cleared	59 14			8 3	1	14 1	1			6				3 2	4 2	16 3		6 2	23.7
12	HAMILTONBAN TWP	2,380	Reported Cleared	15 14			2 2		4 4		1 1		5 5		1 1						2 1	93.3
12	LATIMORE TWP	2,588	Reported Cleared	47 24			2		17 2	2 2		1	2 2			5 4			1 1		17 13	51.1
12	LIBERTY TWP	1,241	Reported Cleared	12 2	1		1 1		4				2			2 1					2	16.7
12	EASTERN ADAMS REG - O	10,735	Reported Cleared	100 96	100 96																	96.0
12	BENDERSVILLE BORO	643	Reported Cleared	1 1	1 1																	100.0
12	BIGLERVILLE BORO	1,204	Reported Cleared	3 3	3 3																	100.0
***	EAST BERLIN BORO	1,526	Reported Cleared																			
12	GETTYSBURG BORO	7,644	Reported Cleared	514 454	48 49	6 6	25 19	7 3	60 44	4 4		11 12	25 26		1	18 15	39 36	53 52	101 88		115 100	88.3
12	LITTLESTOWN BORO	4,448	Reported Cleared	99 93	5 4	2 1	6 7	2 2	17 18	3 4		3 4	19 13		1 2	17 18	2 2		9 8		11 8	93.9
12	MCSHERRYSTOWN BORO	3,048	Reported Cleared	39 24	4		8 3		6 2				7 4			4 2	1 2	4 2	2 8		3 1	61.5
12	CARROLL VALLEY BORO	3,888	Reported Cleared	16 12	16 12																	75.0
**	LIQUOR ENFORCEMENT	49,095	Reported Cleared	3 5													3 5					166.7
**	STATE POLICE	49,095	Reported Cleared	1,484 1,153	403 376	23 20	81 46	5 5	26 20	183 33	12 11	1 1	65 14	89 82	9 8	268 268	40 39	55 54	108 76		116 100	77.7
***	DRUG ENFORCEMENT		Reported Cleared																			
County Total		101,730	Reported	2,878	583	31	153	15	30	491	26	1	84	189	15	334	90	123	357	2	354	
Rate Per 100,000			Cleared	2,829.1 1,961	573.1 548	30.5 28	150.4 81	14.7 10	29.5 23	482.7 105	25.6 22	1.0 1	82.6 33	185.8 142	.0 11	328.3 326	88.5 87	120.9 115	350.9 199	2.0 2	348.0 228	68.1

** State Police population is calculated by subtracting the contributing local jurisdiction populations from the county population
*** Zero Reporting Agency

**Part II Offenses and Clearances
By Jurisdiction Within County
2011**

Submissions	Jurisdiction	Pop	Total	O.Aslt	Forg	Fraud	Embez	StProp	Vand	Weap	Prost	SexOff	Narc	Gamb	FamOff	DUI	Liq	Drunk	Disord	Vagr	Othr	%Cld
ALLEGHENY COUNTY																						
12	ALLEGHENY CO D A INVE		Reported 50	4 3	6 4	29 19						6 6		1 1					1 1		20 16	74.6
12	ALLEGHENY CO POLICE		Reported 380	19 19	1 1	15 4	2	3 3	5 5	6 6	1	62 13	256 149			42 42	1 1	14 14	37 37		101 86	67.3
12	ALLEGHENY CO SHERIFF		Reported 26	1						6		1	5			1			2		10	
12	PSU MCKEESPORT CAMPUS		Reported 30						4								8 8	2 2	13 13		6 7	90.9
12	UNIV OF PITTSBURGH		Reported 521	41 20	5	13 1		2 1	72 11	2 2		5 2	110 108				173 173	38 38	42 49		118 116	83.9
12	PORT AUTHORITY		Reported 652	63 10	21 8	19 12		2	126 2	4 3		3	156 152	6 6	10 6	37 37	8 5	136 79	275 178	2 1	251 153	58.3
12	ALLEGHENY HOUSING AUT		Reported 62	3 2				2	11 3	7 2			40 28					1 1	41 17		27 9	47.0
***	BUREAU OF FORESTRY		Reported Cleared																			
12	BALDWIN TWP	1,998	Reported 47	2 2		9 1			5 1				9 8		1 1	26 26	3 2	1 1	17 5		11	56.0
12	COLLIER TWP	7,103	Reported 97	3 3	3 2	45 5		3	40 8	14 4		2	23 12		6 2	22 18	3 2	12 10	117 21	2	53 10	27.9
12	CRESCENT TWP	2,648	Reported 28			9		1	26 1				2 1		4	13 13	1 6	3 2	36 4		2	28.9
12	EAST DEER TWP	1,505	Reported 128	2 2		1 1		1	18 11	1 1			2 2		40 38	17 17		9 9	22 22		26 24	92.1
12	ELIZABETH TWP	13,313	Reported 91	50 33	2	34	3	1	74 4	4 1		3 2	16 13		1	12 10	7 6	6 4	64 15		11 3	31.6
12	HARRISON TWP	10,494	Reported 16	1	3	12 3		1	13			1	6 2	1	3	5 4		8 2	54 2	1 1	8 2	13.7
***	LEET TWP	1,639	Reported Cleared																			
12	MCCANDLESS TWP	28,548	Reported 183	31 31	1 1	82 10			96 4				15 14			42 40	8 8	13 13	44 49		13 12	53.0
12	MOUNT LEBANON TWP	33,243	Reported 476	35 33	1 1	81 8		10 11	93 8	4 4	1 1	5 4	81 82		3 3	113 115	62 62	41 41	62 57	5 2	112 44	67.1
12	NEVILLE TWP	1,087	Reported 8		1	12		2	17	7		1	11 2		1	20 4		8	38 1		83 1	4.0
12	NORTH VERSAILLES TWP	12,459	Reported 435	96 88	11 13	24 19	4 3	4 4	45 36	7 6		7 2	38 34		6 6	70 66	10 11	56 70	72 47		34 30	89.9
12	O'HARA TWP	8,434	Reported 104	8 8		11 3							4 4			24 24	19 19	2 2	28 28		16 16	92.9
12	PENN HILLS TWP	42,464	Reported 944	189 141	20 3	227 20		7 5	279 31	43 13		35 21	84 69		84 39	90 90	5 2	30 26	557 243	12 2	448 239	44.7
12	RESERVE TWP	3,344	Reported 41	1 1	1	10		2 2	13 1	1 1		1	26 22		2	10 9	3 1	2 2	29 2	1 1	16 1	34.7
12	ROBINSON TWP	13,397	Reported 295	29 15	8 2	101 11		5 1	84 9	7 3	7 3	5 1	63 42		2	136 120	10 7	26 13	164 51	3 2	86 15	40.1
12	ROSS TWP	31,204	Reported 649	86 82	9 1	84 19		6 4	136 24	5 4		11 7	132 129		8 8	148 145	5 5	44 44	32 27		240 150	68.6
12	SCOTT TWP	17,078	Reported 224	31 30	3 1	54 4		1 1	63 4			6 1	37 30		5 5	38 38	7 6	54 54	18 16		54 34	60.4

** State Police population is calculated by subtracting the contributing local jurisdiction populations from the county population
*** Zero Reporting Agency

**Part II Offenses and Clearances
By Jurisdiction Within County
2011**

Submissions	Jurisdiction	Pop	Total	O.Aslt	Forg	Fraud	Embez	StProp	Vand	Weap	Prost	SexOff	Narc	Gamb	FamOff	DUI	Liq	Drunk	Disord	Vagr	Othr	%Cld	
12	SHALER TWP	28,849	Reported Cleared	596 396	69 73	6 5	59 30		132 20	1 1		3 2	32 31		1 2	74 73	16 16	9 9	33 31		161 103	66.4	
12	SOUTH FAYETTE TWP	14,462	Reported Cleared	173 105	13 15		21 2	1 1	40 6	2 2	1 1	2 1	18 15			21 21	3 3	6 6	32 21		12 11	60.7	
12	SPRINGDALE TWP	1,641	Reported Cleared	105 102	1 1				3 3	1 1			11 11		1 1	22 22	2 2	4 4	9 9	1 1	51 50	97.1	
12	STOWE TWP	6,382	Reported Cleared	733 156	5 1	1 1	37 3	18 3	194 5	1 1	1 1	5 5	34 10	1 1	13 13	44 35	2 1	60 44	261 49	7 2	49 3	21.3	
12	UPPER ST CLAIR TWP	19,290	Reported Cleared	166 98	3 2		39 12		19 4	1 1			13 12			14 14	9 9	7 6	55 32	1 1	5 5	59.0	
12	WILKINS TWP	6,377	Reported Cleared	213 109	13 12	1 1	15 3	4 2	33 1	2 1			54 52		1 1	12 12		6 3	35 6		37 16	51.2	
12	ALEPPO TWP	1,922	Reported Cleared	30 1			8 1		3 3							1 1			12 12		6 6	3.3	
12	KENNEDY TWP	7,696	Reported Cleared	324 165	10 6	7 2	39 20		70 21	1 1	1 1		19 20		3 1	13 14	1 1	9 9	64 35		87 36	50.9	
12	FAWN TWP	2,384	Reported Cleared	53 36	1 1	1 1			10 10				3 3		1 1	9 9		1 1	11 11		16 9	67.9	
12	FINDLAY TWP	5,076	Reported Cleared	136 86	7 7		10 1	3 3	42 3	1 1	1 1		4 4			14 14	8 8	4 4	10 10		32 30	63.2	
12	FORWARD TWP	3,387	Reported Cleared	85 58	7 7				27 10	1 1		1 1			1 1	10 10		1 1	7 6		30 21	68.2	
12	FRAZER TWP	1,161	Reported Cleared	107 73	1 1			1 1	6 4	1 1			18 17		1 1	6 6		7 6	21 17		45 20	68.2	
12	HAMPTON TWP	18,422	Reported Cleared	580 328	9 4	1 1	82 30	1 1	67 34	12 7	1 1	9 4	42 29		1 1	85 78	11 4	23 12	120 64		115 61	56.6	
12	HARMAR TWP	2,930	Reported Cleared	148 75	4 4	7 4	8 4		31 8		3 2	1 1	7 5	1 1		12 11	3 1	12 9	43 24	1 1	15 7	50.7	
12	INDIANA TWP	7,276	Reported Cleared	80 59	14 9	1 1	2 1	2 2	14 1	1 1		1 1	4 4			16 16	3 3	2 2	17 17		3 2	73.8	
12	KILBUCK TWP	699	Reported Cleared	39 4	1 1		5 1		4 4				5 2			7 2	1 1		7 7		9 9	10.3	
12	MOON TWP	24,262	Reported Cleared	1,092 511	68 57	4 2	155 27	1 1	4 2	192 12	3 3	52 36	10 5	61 59		11 8	161 151	36 36	50 43	240 45	8 8	36 24	46.8
12	NORTH FAYETTE TWP	13,978	Reported Cleared	459 261	84 69	1 1	38 4		90 9		13 13	5 1	36 33		1 1	28 28	33 31	5 5	67 53		58 14	56.9	
12	OHIO TWP	4,772	Reported Cleared	169 3	1 1	1 1	23 23		15 15	3 3			12 12		2 2	21 2		2 2	40 40		49 1	1.8	
12	NORTHERN REG POLICE D	30,781	Reported Cleared	776 300	35 30	2 1	90 22	3 2	239 41	4 2		5 2	12 11		1 1	62 62	10 10	14 9	195 79	4 2	100 27	38.7	
12	SOUTH PARK TWP	13,459	Reported Cleared	200 170	17 16		16 2		16 6	1 1		2 1	18 18		20 20	36 36	12 12	16 16	27 25		19 17	85.0	
12	WEST DEER TWP	11,809	Reported Cleared	271 99	15 12		16 3		54 2			2 2	19 16		1 1	27 33	4 4	1 1	46 16		86 12	36.5	
12	PITTSBURGH CITY	308,609	Reported Cleared	21,292 13,757	5,619 3,963	418 245	1,444 343	44 27	151 135	3,895 631	402 340	273 272	178 170	2,102 2,077	1 1	70 46	861 849	258 254	872 870	1,645 1,104	3,059 2,430	64.6	
12	CLAIRTON CITY	6,818	Reported Cleared	294 275	62 55	5 5	6 6	4 4	37 37	3 3		1 1	46 36		2 1	11 11	6 6	46 46	32 32	1 1	32 31	93.5	
12	DUQUESNE CITY	5,583	Reported Cleared	743 269	224 87	5 1	14 1	9 3	213 22	6 4		6 6	46 32		11 2	22 21	10 5	33 32	69 31	22 10	53 18	36.2	
12	MCKEESPORT CITY	19,794	Reported Cleared	1,664 1,001	47 25	9 2	90 11	10 8	357 94	64 33	10 10	8 1	144 112		21 7	52 48	7 6	200 180	523 364	1 1	121 99	60.2	

** State Police population is calculated by subtracting the contributing local jurisdiction populations from the county population
*** Zero Reporting Agency

**Part II Offenses and Clearances
By Jurisdiction Within County
2011**

Submissions	Jurisdiction	Pop	Total	O.Ast	Forg	Fraud	Embez	StProp	Vand	Weap	Prost	SexOff	Narc	Gamb	FamOff	DUI	Liq	Drunk	Disord	Vagr	Othr	%Cld
12	ASPINWALL BORO	2,810	Reported Cleared	102 7		2 15		2 2	32 6			2 3	1 1			5 3		6 3	12		25	6.9
12	AVALON BORO	4,720	Reported Cleared	255 124	13 11	3 2	15	2 2	34 6	4 3		3	44 24		1	42 23	7 4	22 13	47 27		18 9	48.6
12	BALDWIN BORO	19,830	Reported Cleared	560 443	62 55	11 7	42 7	1	61 3	3 3		1 1	123 120		2 1	94 94	19 18	34 31	22 20	1 1	84 82	79.1
12	BELLEVUE BORO	8,397	Reported Cleared	209 139	89 65		7 1	1 1	20 1			7 3	8 5			9 8		6 5	40 40	1 1	21 9	66.5
12	BEN AVON BORO	1,787	Reported Cleared	79 3	1		9		10					4	1	3 2	2	2	16 1		31	3.8
12	BEN AVON HEIGHTS	372	Reported Cleared	12			4		1							2			2		2	
12	BETHEL PARK BORO	32,416	Reported Cleared	716 375	62 58	16 12	80 17	2 1	98 22	6 5		5 5	62 50		6	34 34	24 22	40 26	228 88	2	51 35	52.4
12	BLAWNOX BORO	1,437	Reported Cleared	33 31	3 3				2				1 1			2 2	3 3	4 4	16 16		2 2	93.9
12	BRACKENRIDGE BORO	3,270	Reported Cleared	522 292	1	2 1	15 5	2 2	63 43	1			19 13		2 1	17 16	1	20 15	100 49		279 147	55.9
12	BRADDOCK BORO	2,166	Reported Cleared	71 71				2 2	1 1	1 1			25 25		19 19	7 7		9 9	7 7			100.0
12	BRADDOCK HILLS BORO	1,886	Reported Cleared	43 43	2 2	3 3			2 2	1 1			8 8			14 14		4 4	4 4		5 5	100.0
12	BRENTWOOD BORO	9,674	Reported Cleared	566 280	59 23	4 1	27 5	2 1	61 12	2 2		1 1	84 39		3 2	152 129	33 15	65 26	37 16	1 1	33 7	49.5
12	BRIDGEVILLE BORO	5,164	Reported Cleared	240 139	11 10	2 2	20 6	2	31 8			2	19 17		1 1	29 28	6 6	18 18	78 31	3 2	18 10	57.9
12	CARNEGIE BORO	7,997	Reported Cleared	1,221 464	45 39	30 1	1 1	11 11	108 17	1		8 1	36 24		9 7	15 12	9 9	58 56	539 97		352 189	38.0
12	CASTLE SHANNON BORO	8,343	Reported Cleared	382 147	10 6	3 1	33 8		50 5				25 20		2 2	56 55	7 7	28 23	119 7	1	48 13	38.5
12	CHESWICK BORO	1,752	Reported Cleared	2 1	2 1																	50.0
12	CHURCHILL BORO	3,021	Reported Cleared	133 125	30 30	14 13	1	2 2	5 2	2 2			17 17			15 15		1 1	34 31		12 12	94.0
12	CORAOPOLIS BORO	5,695	Reported Cleared	706 258	3 2	1	53 6	2 1	116 11	1 1		6 1	34 25		10	35 35	4 3	46 38	318 74		77 61	36.5
12	CRAFTON BORO	6,426	Reported Cleared	403 162	4 1	7 1	45 4		97 8	1 1		1	21 21		2	53 49		24 24	114 42	1	33 11	40.2
12	DORMONT BORO	8,620	Reported Cleared	334 213	44 37	2 3	25 1		75 11			1 1	3 14		2 2	15 15	12 10	68 59	59 46	1 1	14 12	63.8
12	EAST MCKEESPORT BORO	2,715	Reported Cleared	112 106	1 1	1 1	5 5	1 3	27 16	1 1		1 1	8 8		1 1		4 5	16 16	21 21		25 27	94.6
12	EAST PITTSBURGH BORO	1,828	Reported Cleared	667 593	25 24	2 2	10 9	7 13	30 15	10 10		1	2	90 100	18 14	51 51	15 15	41 40	139 110	14 10	212 180	88.9
12	EDGEWOOD BORO	3,128	Reported Cleared	151 91	6 6	4 3	19 4	2 2	27 1	2 1		1 1	11 11		1 1	31 31	2 2	2 2	33 18	1 1	9 7	60.3
12	EDGEWORTH BORO	1,685	Reported Cleared	7 8			1 1						1 1			4 5	1 1					114.3
12	ELIZABETH BORO	1,498	Reported Cleared	57 34	2 1		2	1 1	10				7 7			12 12		4 3	5 5		14 5	59.6
12	EMSWORTH BORO	2,457	Reported	163	1		17		21	2		1	14		1	31		4	22		49	

** State Police population is calculated by subtracting the contributing local jurisdiction populations from the county population
*** Zero Reporting Agency

**Part II Offenses and Clearances
By Jurisdiction Within County
2011**

Submissions	Jurisdiction	Pop	Total	O.Aslt	Forg	Fraud	Embez	StProp	Vand	Weap	Prost	SexOff	Narc	Gamb	FamOff	DUI	Liq	Drunk	Disord	Vagr	Othr	%Cld
12	EMSWORTH BORO	2,457	Cleared 14										2			12						8.6
12	ETNA BORO	3,462	Reported Cleared	394 145	15 13	1 1	13	2 2	71 2	2		1	25 22		2	49 48	5 2	24 12	175 38		9 5	36.8
12	FOREST HILLS BORO	6,539	Reported Cleared	132 99	16 13	6 1	11 4	1	19 3	2 2			10 9		1 1	21 21		15 15	28 28		2 2	75.0
12	FOX CHAPEL BORO	5,405	Reported Cleared	19 18					1							3 3	11 11		4 4			94.7
12	GLASSPORT BORO	4,497	Reported Cleared	358 266	21 15		5 1	4 4	81 26				16 14		3 2	18 18		43 43	54 54		113 89	74.3
12	GREENTREE BORO	4,446	Reported Cleared	184 82	37 14		12 3	2 1	1 1	37 1	2 2	1	3 3		2 2	20 19	2 1	12 12	41 17		12 6	44.6
12	HEIDELBERG BORO	1,248	Reported Cleared	25 7		4		1 1					10 5			6 1		1	1		2	28.0
12	HOMESTEAD BORO	3,175	Reported Cleared	776 420	108 46	11 6	44 23	1 4	11 12	104 15	23	1	122 86		3 1	46 39	9 6	86 72	111 78	1 1	95 31	54.1
12	INGRAM BORO	3,341	Reported Cleared	83 69	22 22				12 5				2 2		1 1	18 18		9 9	4 4		15 8	83.1
12	JEFFERSON HILLS BORO	10,653	Reported Cleared	362 251	9 10	1 1	24 10	1 1	29 11	2 1		1	30 27			72 71	6 6	5 5	41 27	1 1	140 79	69.3
12	LEETSDALE BORO	1,222	Reported Cleared	56 47		1		1 1	12 6				5 5			21 21		1 1	9 8		6 5	83.9
12	LIBERTY BORO	2,559	Reported Cleared	127 112	1 1				10 4	3 3			20 19			7 7	3 3	14 14	56 52		13 9	88.2
12	LINCOLN BORO	1,075	Reported Cleared	28 9	2		1	2	3							3 1		5 4	6 1		6 3	32.1
12	MCKEES ROCKS BORO	6,123	Reported Cleared	694 484	96 86	3 3	12 1	3 3	167 19	6 6	1 1		156 158		5 5	34 34	1 1	31 31	39 40		140 96	69.7
12	MILLVALE BORO	3,756	Reported Cleared	281 255	50 50				37 12	4 4			36 36			44 44	2 2	20 20	45 45		43 42	90.7
12	MONROEVILLE BORO	28,477	Reported Cleared	430 245	5 4	14 3	64 17	1 3	118 29	14 9	5 1	4 3	37 38		2 1	31 31	2 2	37 36	72 50		21 18	57.0
12	MOUNT OLIVER BORO	3,414	Reported Cleared	483 485	117 117	18 18	21 21	5 5	68 69	3 3		5 5	124 125		2 2	26 27	2 2	11 11	34 33		47 47	100.4
12	MUNHALL BORO	11,442	Reported Cleared	935 697	47 47	4 4	35	7 7	175 44	3 3		1 1	73 73		166 166	19 19	16 16	48 48	143 143		198 126	74.5
12	NORTH BRADDOCK BORO	4,872	Reported Cleared	160 32	28	2 1	2	1	9	6 1	1		33 12			14 1	7 3	31 8	18 6		8	20.0
12	OAKDALE BORO	1,464	Reported Cleared																			
12	OAKMONT BORO	6,323	Reported Cleared	308 203	16 10	2 1	22 3	4 4	54 11	1 1		4 2	29 28		3 1	32 32	13 12	27 27	69 47		32 24	65.9
12	PITCAIRN BORO	3,305	Reported Cleared	457 340	5 5	2 1	19 7	3 2	56 36	16 15	5 5	3 1	33 29		3 2	21 20	7 7	38 27	179 133	3 2	64 48	74.4
12	PLEASANT HILLS BORO	8,294	Reported Cleared	252 91	20 6	2 1	15 2	4 2	21 2	2 1			53 25		1 1	89 37		24 8	9 1		12 7	36.1
12	PORT VUE BORO	3,810	Reported Cleared	77 41	2 2		1 1	2 2	36 1				2 2		1 1	6 5		4 4	12 12		11 11	53.2
12	RANKIN BORO	2,129	Reported Cleared	297 281	20 20		3 3		20 20	3 3			18 18			14 14		22 22	116 101		81 80	94.6
12	ROSSLYN FARMS BORO	428	Reported Cleared																			

** State Police population is calculated by subtracting the contributing local jurisdiction populations from the county population
*** Zero Reporting Agency

**Part II Offenses and Clearances
By Jurisdiction Within County
2011**

Submissions	Jurisdiction	Pop	Total	O.Aslt	Forg	Fraud	Embez	StProp	Vand	Weap	Prost	SexOff	Narc	Gamb	FamOff	DUI	Liq	Drunk	Disord	Vagr	Othr	%Cld	
12	SEWICKLEY BORO	4,388	Reported Cleared	72 59		6		2 2	16 10				3 3			24 24	6 6	7 6	6 6		2 2	81.9	
12	SEWICKLEY HEIGHTS BOR	813	Reported Cleared	19 3		1							1		9	4 2	3				1 1	15.8	
12	SHARPSBURG BORO	3,457	Reported Cleared	217 217	33 33	1 1	2 2		9 9	5 5		4 4	21 21		1 1	13 13	6 6	23 23	69 69		30 30	100.0	
12	SPRINGDALE BORO	3,416	Reported Cleared	79 63	16 16		4 1		13 2				5 5		1 1	16 16		6 6	4 4		14 12	79.7	
12	SWISSVALE BORO	9,012	Reported Cleared	517 358	85 65	1	24 2	3 1	74 10	7 7		2	30 28		1 1	36 34	1 1	28 27	189 162		35 20	69.2	
12	TARENTUM BORO	4,544	Reported Cleared	800 155	5 3	1	16 1	6 2	107 2	3 1		12 2	50 29		2 2	28 28	1	65 35	275 33	5 5	224 12	19.4	
12	PLUM BORO	27,213	Reported Cleared	308 308	23 23		37 37	1 1	64 64	6 6	1 1	7 7	39 39			50 51	2 2	5 5	49 49	3 3	21 20	100.0	
12	TURTLE CREEK BORO	5,366	Reported Cleared	413 412	46 45				14 14	5 5		1 1	41 41			21 21	7 7	45 45	142 142		91 91	99.8	
12	VERONA BORO	2,482	Reported Cleared	275 103	2 1	2	15 1	1	51 11	6 2		1	23 16		4 1	11 7	2	19 16	71 28	1 1	66 19	37.5	
12	VERSAILLES BORO	1,520	Reported Cleared	75 52		2	3	1 1	17 1				7 6		1 1	7 7	1 1	13 13	15 14		8 8	69.3	
12	WEST HOMESTEAD BORO	1,935	Reported Cleared	170 154	15 12		7 6	1 1	8 4	3 3			14 13			16 16	6 6	34 34	31 30		34 28	90.6	
12	WEST MIFFLIN BORO	20,378	Reported Cleared	1,038 445	274 115	32 5	67 9	23 9	231 24	3 3	2 1	3 2	132 128		1	40 39	14 12	9 8	135 60		72 30	42.9	
12	WEST VIEW BORO	6,793	Reported Cleared	483 149		3	35 1	2 1	94 6	9 2		2	35 27		4 1	49 48	7 6	38 19	160 35	1 1	44 2	30.8	
12	WHITAKER BORO	1,275	Reported Cleared	65 34	4	3 1	4		21 3	2 2			15 14			6 6		1 1	9 7			52.3	
12	WHITEHALL BORO	13,988	Reported Cleared	260 249	26 26	5 5	8 8	2 2	24 13	1 1		1 1	49 49		1 1	30 30	17 17	14 14	62 62		20 20	95.8	
12	WHITE OAK BORO	7,887	Reported Cleared	173 136	18 12	2 2	16 2	1 1	19 6	2 2	1 1	2 2	52 48			32 32		11 11	17 17			78.6	
12	WILKINSBURG BORO	15,981	Reported Cleared	458 45	114 20	4 1	40 2	5		17		13 1	43 4		3 1	18		6 1	42 4	2	151 9	9.8	
12	BELL ACRES BORO	1,392	Reported Cleared	4			1									1			2				
12	FRANKLIN PARK BORO	13,513	Reported Cleared	261 143	1 1	1	36 9	1 1	55 7	2 2		1 1	52 52		1	33 33	8 8	2 2	43 22	1 1	24 4	54.8	
**	LIQUOR ENFORCEMENT	3,121	Reported Cleared	111 38		13 9								9 9			89 20					34.2	
**	STATE POLICE	3,121	Reported Cleared	1,355 966	60 59	266 89	26 20	2 2	51 32	24 14	7 5	4 4	2 2	300 150	3	3 2	352 352	26 26	29 29	39 38		161 142	71.3
	DRUG ENFORCEMENT		Reported Cleared	36 36									36 36									100.0	
County Total		1,226,804	Reported	62,149	8,860	1,080	4,187	69	459	9,986	836	387	509	6,337	24	645	4,636	1,199	3,281	10,024	116	9,514	
Rate Per 100,000			Cleared	5,065.9	722.2	88.0	341.3	5.6	37.4	814.0	68.1	31.5	41.5	516.5	2.0	52.6	377.9	97.7	267.4	817.1	9.5	775.5	
				36,925	6,267	509	943	38	336	1,829	601	354	300	5,510	17	450	4,338	1,048	2,882	5,420	59	6,024	59.4

** State Police population is calculated by subtracting the contributing local jurisdiction populations from the county population
*** Zero Reporting Agency

**Part II Offenses and Clearances
By Jurisdiction Within County
2011**

Submissions	Jurisdiction	Pop	Total	O.Ast	Forg	Fraud	Embez	StProp	Vand	Weap	Prost	SexOff	Narc	Gamb	FamOff	DUI	Liq	Drunk	Disord	Vagr	Othr	%Cld
ARMSTRONG COUNTY																						
12	BUREAU OF FORESTRY		Reported Cleared																			
***	BETHEL TWP	1,187	Reported Cleared																			
12	EAST FRANKLIN TWP	4,095	Reported Cleared	36 27	1 1	1 1	25 17		1 1				1 1			3 3			3 2		1 1	75.0
***	GILPIN TWP	2,504	Reported Cleared																			
12	KISKIMINETAS TWP	4,815	Reported Cleared	333 43	8 8		3		35 3			3 2	10 8			11 10	2 2	3 2	10 8		248	12.9
12	MANOR TWP	4,240	Reported Cleared	6 6					2 2										1 1		3 3	100.0
12	NORTH BUFFALO TWP	3,021	Reported Cleared	194 193						1			4 4		5 5	4 4	4 4	1 1	16 16		159 159	99.5
12	PARKS TWP	2,753	Reported Cleared	18	3								1			8		1	1		4	
12	SOUTH BUFFALO TWP	2,644	Reported Cleared	39 32	2 2		4 1		2			1						3 3	21 19		7 6	82.1
9	PARKER CITY	843	Reported Cleared	24 14					3	1 1			2 2			1 1		2 2		1 1	14 7	58.3
12	APOLLO BORO	1,652	Reported Cleared	3	1		1						1									
12	FORD CITY BORO	3,001	Reported Cleared	231 211	15 14			1 1	1 1	19 2		1 1	60 59		1 1	42 42	13 13	14 14	30 30		33 33	91.3
12	FREEPORT BORO	1,819	Reported Cleared	85 79					5 1	1 1		2 2	11 11		1 1	11 11	13 13	5 5	10 9		26 25	92.9
12	KITTANNING BORO	4,057	Reported Cleared	272 272	20 20		3 3		2 1	1 1			10 10		4 4	10 10	12 12	32 32	122 122		55 55	100.0
12	LEECHBURG BORO	2,163	Reported Cleared	72	14	1	3		5	1		2	3		2	22	1	2	12		4	
12	RURAL VALLEY BORO	879	Reported Cleared	4 4												2 2					2 2	100.0
12	WEST KITTANNING BORO	1,179	Reported Cleared	12 12				2 2								6 6			1 1		3 3	100.0
12	WORTHINGTON BORO	641	Reported Cleared	1					1													
**	LIQUOR ENFORCEMENT	27,668	Reported Cleared	1													1					
**	STATE POLICE	27,668	Reported Cleared	916 707	268 241	5 4	36 7	1 1	11 4	150 50	2 2	18 11	62 48		3 1	147 147	34 31	21 21	74 68		84 71	77.2
	DRUG ENFORCEMENT		Reported Cleared	4 4									4 4									100.0
County Total		69,161	Reported	2,250	332	7	75	2	16	224	7	1	26	169	16	267	79	84	301	1	643	
Rate Per 100,000			Cleared	3,253.3	480.0	10.1	108.4	2.9	23.1	323.9	10.1	1.4	37.6	244.4	.0	386.1	114.2	121.5	435.2	1.4	929.7	
				1,605	286	5	28	2	9	60	5	1	16	147		236	76	80	276	1	365	71.3

** State Police population is calculated by subtracting the contributing local jurisdiction populations from the county population
*** Zero Reporting Agency

**Part II Offenses and Clearances
By Jurisdiction Within County
2011**

Submissions	Jurisdiction	Pop	Total	O.Aslt	Forg	Fraud	Embez	StProp	Vand	Weap	Prost	SexOff	Narc	Gamb	FamOff	DUI	Liq	Drunk	Disord	Vagr	Othr	%Cld
BEAVER COUNTY																						
12	BEAVER CO SHERIFF		Reported 20 Cleared 21	2 2									5 5			1 1			5 5		7 8	105.0
12	PSU BEAVER CAMPUS		Reported 26 Cleared 15	4 4					2 1			1 1	11 5				1 1	1 1	1 1		5 1	57.7
10	BEAVER COUNTY DETECTI		Reported 10 Cleared 10				1 1						9 9									100.0
***	BUREAU OF FORESTRY		Reported Cleared																			
12	HARMONY TWP	3,207	Reported 234 Cleared 145	14 13	2 2	13 11		10 10	44 4				8 6		2 2	10 10	4 4	3 3	35 35		89 45	62.0
12	HOPEWELL TWP	12,633	Reported 278 Cleared 169	27 19	4 2	24 7	2	1	45 17	1 1		7	11 8			29 27	6 5	3 3	39 35		79 45	60.8
12	PATTERSON AREA	3,039	Reported 167 Cleared 116	8 7		15 9			45 11			4 3	3 3			9 9	1 1	5 5	18 18		59 50	69.5
12	ROCHESTER TWP	2,811	Reported 114 Cleared 67	15 6		1			22 1				2 1	2		18 18		5 5	20 20		29 16	58.8
12	BRIGHTON TWP	8,253	Reported 91 Cleared 82	1 1				3 3	4 4			1 1	1 1		1 1	29 29	8 6	1 1	14 14		28 21	90.1
12	CENTER TWP	11,833	Reported 661 Cleared 63	2 1	8 1	46 3		2 1	125 3	10 3		1	33 14		12	13 8	9 7	10 3	178 13	6	206 6	9.5
12	CHIPPEWA TWP	8,024	Reported 321 Cleared 108	11 11				2 2	139 8			1 1	1 1			16 16	4 4	3 3	27 22		116 40	33.6
12	DARLINGTON TWP	1,968	Reported 9 Cleared 7	1 1					2									2 2			4 4	77.8
12	FRANKLIN TWP	4,065	Reported 147 Cleared 24	1	2	9 3		2 2	32 3	1		2 1	5 4		2	5 1	4 3	6 4	44 2		32 1	16.3
12	INDEPENDENCE TWP	2,511	Reported 21 Cleared 21	8 7					3 3			1 1							4 5		5 5	100.0
12	MARION TWP	916	Reported Cleared																			
12	NEW SEWICKLEY TWP	7,383	Reported 367 Cleared 292	34 34		28 18		2 1	44 11			3 3	7 6	1 1	2 2	35 37	2 2	4 4	87 73		118 100	79.6
12	NORTH SEWICKLEY TWP	5,506	Reported 306 Cleared 145	6 6	1	18 4		2 2	44 5	6 6	1 1	2 2	17 14		5 4	30 30		8 7	97 34	2	67 30	47.4
12	RACCOON TWP	3,074	Reported 36 Cleared 3			4 1			11			1	2 1		2	2 1			9		5	8.3
12	SOUTH BEAVER TWP	2,726	Reported 44 Cleared 30						15 2				1 1			8 8			9 9		11 10	68.2
12	WHITE TWP	1,398	Reported 72 Cleared 40	5 5		17 10			14 3						2 2			2 2	28 16		4 2	55.6
12	BEAVER FALLS CITY	9,016	Reported 1,173 Cleared 273	20 12	6 2	37 7		5 3	185 9	34 8	7 5	6 2	64 17		22 4	34 19		60 40	561 102	4 1	128 42	23.3
12	ALIQUIPPA BORO	9,468	Reported 454 Cleared 375	80 53	3 3	1 1		14 14	59 11	14 14		6 6	68 68		11 11	36 36	6 6	15 15	50 50		91 87	82.6
12	AMBRIDGE BORO	7,072	Reported 1,019 Cleared 288	41 27	7 3	41 11		4 1	194 20	12 1	18 3	6 2	59 32		12 2	10 10	6 2	44 23	425 110	11 1	129 40	28.3
12	BADEN BORO	4,148	Reported 234 Cleared 10	1 1	3	21		3	31	3		1	14 4		3	14 3		2	92 1		46 1	4.3
12	BEAVER BORO	4,545	Reported 118 Cleared 93	18 15	11 7			1 1	19 8	1 1		2	11 11		2 2	12 12	2	6 6	29 26	1 1	3 3	78.8

** State Police population is calculated by subtracting the contributing local jurisdiction populations from the county population
*** Zero Reporting Agency

**Part II Offenses and Clearances
By Jurisdiction Within County
2011**

Submissions	Jurisdiction	Pop	Total	O.Aslt	Forg	Fraud	Embez	StProp	Vand	Weap	Prost	SexOff	Narc	Gamb	FamOff	DUI	Liq	Drunk	Disord	Vagr	Othr	%Cld		
12	BRIDGEWATER BORO	706	Reported 66	11	4			1	5				3	2		14	1	4	9		12			
			Cleared 63	11	4			1	4				3	2		14	1	4	9		10	95.5		
12	CONWAY BORO	2,183	Reported 35	14	3				5	1						8		2	2					
			Cleared 31	11	2				5	1						8		2	2			88.6		
12	EAST ROCHESTER BORO	569	Reported 17	8					2			1	1			1			1		3			
			Cleared 9	4					1				1			1			1		1	52.9		
12	EAST VALE BORO		Reported 9	1		1			2									1	1		3			
			Cleared 7	1					1									1	1		3	77.8		
12	ECONOMY BORO	8,999	Reported 4	4																				
			Cleared 4	4																		100.0		
12	FREEDOM BORO	1,574	Reported 87	31	1				12	1		2	7	1	1	10		1	14		6			
			Cleared 67	24	1				3	1		2	6	1	1	10		1	13		4	77.0		
12	INDUSTRY BORO	1,841	Reported 125	1		2		2	15				5		1	15	3	3	27	3	48			
			Cleared 36	2					1				2			12	3	2	6		8	28.8		
12	KOPPEL BORO	764	Reported 53			1		1	17				1			4		1	15		13			
			Cleared 39			1			8				1			4		1	15		9	73.6		
12	MIDLAND BORO	2,643	Reported 676	130	2	10		2	37	3		4	22	1	5	20	2	24	205		209			
			Cleared 609	120	2	6		2	27	3		1	19		1	19	2	24	193		190	90.1		
12	MONACA BORO	5,755	Reported 340	53	8			2	63	5		3	30			45	2	16	65	3	45			
			Cleared 232	40	2			2	32	3		1	19			39	1	16	43	2	32	68.2		
12	NEW BRIGHTON BORO	9,241	Reported 1,586	14	2	82		3	257	13	5	4	44	1	29	36	11	30	632	4	419			
			Cleared 139	2		5		1	7	5			16		1	18	8	11	49	1	15	8.8		
12	ROCHESTER BORO	3,669	Reported 211	100	7			1	25			1	14	1	1	9		14	17	3	18			
			Cleared 128	64	1				4				10	1	1	12		13	9	2	11	60.7		
12	SHIPPINGPORT BORO	215	Reported 18						4				2			1			3	1	7			
			Cleared 16						4				2			1			1	1	7	88.9		
***	SOUTH HEIGHTS BORO	477	Reported Cleared																					
12	WEST MAYFIELD BORO	1,243	Reported 19	1		3										3			9		3			
			Cleared 13	1		1										3			6		2	68.4		
12	OHIOVILLE BORO	3,544	Reported 199	27	2			1	15	12			11		51	32	2	3	11		32			
			Cleared 168	24	1			1	7	9			10		46	31	2	3	10		24	84.4		
**	LIQUOR ENFORCEMENT	13,430	Reported 2														2							
			Cleared 2														2					100.0		
**	STATE POLICE	13,430	Reported 605	120	37	37		5	69	5		12	44			78	10	9	77		102			
			Cleared 439	118	35	15		4	20	5		3	30			78	8	11	45		67	72.6		
	DRUG ENFORCEMENT		Reported 18										18											
			Cleared 18										18									100.0		
County Total			170,449	Reported	9,992	814	111	413	3	69	1,607	122	32	74	534	7	166	587	86	288	2,860	38	2,181	
Rate Per 100,000				Cleared	5,862.2	477.6	65.1	242.3	1.8	40.5	942.8	71.6	18.8	43.4	313.3	4.1	97.4	344.4	50.5	169.0	1,677.9	22.3	1,279.6	
					4,417	651	67	114	1	51	248	61	10	30	347	5	80	525	68	216	994	9	940	44.2

** State Police population is calculated by subtracting the contributing local jurisdiction populations from the county population
*** Zero Reporting Agency

**Part II Offenses and Clearances
By Jurisdiction Within County
2011**

Submissions	Jurisdiction	Pop	Total	O.Aslt	Forg	Fraud	Embez	StProp	Vand	Weap	Prost	SexOff	Narc	Gamb	FamOff	DUI	Liq	Drunk	Disord	Vagr	Othr	%Cld	
BEDFORD COUNTY																							
***	BEDFORD CO SHERIFF		Reported Cleared																				
12	BUREAU OF FORESTRY		Reported Cleared																				
12	LIBERTY TWP	1,372	Reported Cleared	1 1																	1 1	100.0	
12	BEDFORD BORO	2,850	Reported Cleared	148 139	23 23				12 6	2 2		1 1	2 2			7 7	6 6	19 19	46 45		30 28	93.9	
12	EVERETT BORO	1,840	Reported Cleared	94 72	9 7		2 1						2 1			6 6		13 13	15 14		20 18	76.6	
***	SAXTON BORO	738	Reported Cleared																				
**	LIQUOR ENFORCEMENT	43,121	Reported Cleared	1 1													1 1					100.0	
**	STATE POLICE	43,121	Reported Cleared	1,059 786	335 309	14 1	67 36	2	15 11	189 38	4 3	26 12	55 49		4 3	115 115	32 31	14 14	81 76		106 88	74.2	
	DRUG ENFORCEMENT		Reported Cleared	1 1									1 1									100.0	
County Total		49,921	Reported	1,304	367	14	69	2	15	228	6	27	60		4	128	39	46	142		157		
Rate Per 100,000			Cleared	2,612.1	735.2	28.0	138.2	4.0	30.0	456.7	12.0	.0	54.1	120.2	.0	8.0	256.4	78.1	92.1	284.4	.0	314.5	
				1,000	339	1	37		11	56	5	13	53		3	128	38	46	135		135	76.7	

** State Police population is calculated by subtracting the contributing local jurisdiction populations from the county population
*** Zero Reporting Agency

**Part II Offenses and Clearances
By Jurisdiction Within County
2011**

Submissions	Jurisdiction	Pop	Total	O.Ast	Forg	Fraud	Embez	StProp	Vand	Weap	Prost	SexOff	Narc	Gamb	FamOff	DUI	Liq	Drunk	Disord	Vagr	Othr	%Cld
BERKS COUNTY																						
12	KUTZTOWN UNIV OF PA		Reported 362 Cleared 237	7 7		2 2		14 2	71 6			6 5	52 46			1 1	63 63	45 45	61 39		40 21	65.5
12	BERKS CO DET		Reported 1,031 Cleared 764	1 1	2	232 220	1 1	1 1			3 4	3 4	223 120	8 8	529 379		1 1				27 25	74.1
12	PSU BERKS CAMPUS		Reported 72 Cleared 35		1	3			26 5				9 8				14 13		15 6		4 3	48.6
12	BERKS CO SHERIFF		Reported 301 Cleared 301	1 1				1 1	1 1	1 1					286 286				3 3		8 8	100.0
12	BUREAU OF FORESTRY		Reported Cleared																			
12	COLEBROOKDALE DISTRIC	6,039	Reported 276 Cleared 82	7 5	1	25 4		3 1	53 3			3	13 11		2 1	28 26	4 2	6 1	105 25		27 2	29.7
12	MUHLENBERG TWP	19,691	Reported 1,015 Cleared 712	65 56	22 19	90 46		3 2	218 18	3 3		12 9	37 43		51 43	61 65	4 5	41 41	326 291	1	81 71	70.1
12	CUMRU TWP	15,195	Reported 364 Cleared 196	34 30	5 2	49 12	1	1 1	123 8			6 3	25 22		1	33 31	6 5	9 10	16 16		55 56	53.8
12	AMITY TWP	12,623	Reported 229 Cleared 166	17 17	3 1	16 6		2 1	42 4			2	21 20		5 5	30 28	10 9	6 6	23 19		52 50	72.5
12	BERN TWP	6,819	Reported 268 Cleared 167	16 12	29 15	42 31		2 2	47 3			1 2	10 9		10	27 25	6 4	15 13	51 41		12 10	62.3
12	BETHEL TWP	4,125	Reported 100 Cleared 85		1	2 2			9 6				2 1			3 2		2 2	23 17		58 54	85.0
12	BRECKNOCK TWP	4,600	Reported 103 Cleared 51	3 3		13 2		1 1	31				3 3			10 9	2 2		18 14		22 17	49.5
12	CAERNARVON TWP	4,019	Reported 169 Cleared 115	7 7	4 1	12 6		1 1	48 8			1	10 7			22 22		7 7	18 20		39 36	68.0
12	DOUGLASS TWP	3,317	Reported 74 Cleared 54			4 3			12 1				1 1		4 4	20 20		2 2	17 14		14 9	73.0
12	EXETER TWP	25,631	Reported 588 Cleared 406	48 43	11 5	64 30		4 4	107 12			7 5	35 29			99 99	18 17	17 17	60 52		118 93	69.0
12	HEIDELBERG TWP	1,729	Reported 29 Cleared 26	1 1		3			1 1	3 3			4 4		1 1				12 12		4 4	89.7
12	CENTRAL BERKS REGIONA	9,420	Reported 251 Cleared 166	7 6		18 8			67 7	1 1		1	12 8			59 58	10 10	20 20	17 16		39 32	66.1
12	LOWER HEIDELBERG TWP	5,531	Reported 71 Cleared 50		1	2			16 1				7 5			13 13	8 8	6 6	11 11		7 6	70.4
12	NORTHERN BERKS REGION	12,730	Reported 761 Cleared 552	30 30	8 5	84 40		2 3	177 40	1 1		1 1	9 9		110 109	96 96	24 24	12 12	68 57		139 125	72.5
12	MARION TWP	1,693	Reported 23 Cleared 3			4			3						1				1 1		14 2	13.0
12	OLEY TWP	3,632	Reported 95 Cleared 94	4 4		1 1			1 1			1 1	25 25			14 14	3 3	3 3	34 33		9 9	98.9
12	ROBESON TWP	7,239	Reported 183 Cleared 130			5 2			50 5			1 1	10 10		1	25 25	7 7	8 8	17 17		59 54	71.0
12	SOUTH HEIDELBERG TWP	7,294	Reported 293 Cleared 239	33 31	2 2	16			28 2			1	6 6			19 19	4 4	2 2	20 19		162 154	81.6
12	SPRING TWP	27,205	Reported 699 Cleared 517	28 28	7 5	53 20	1 1		151 9	2 2			43 43		7 7	42 42	21 20	21 21	65 61		258 258	74.0
12	TILDEN TWP	3,608	Reported 83 Cleared 35		1	8 2			30 2				5 4		1 1	3 3			8 6		27 17	42.2

** State Police population is calculated by subtracting the contributing local jurisdiction populations from the county population
*** Zero Reporting Agency

**Part II Offenses and Clearances
By Jurisdiction Within County
2011**

Submissions	Jurisdiction	Pop	Total	O.Ast	Forg	Fraud	Embez	StProp	Vand	Weap	Prost	SexOff	Narc	Gamb	FamOff	DUI	Liq	Drunk	Disord	Vagr	Othr	%Cld	
12	TULPEHOCKEN TWP	3,284	Reported Cleared	76 13		5			11						7	1 1			6 3		46 9	17.1	
12	READING CITY	88,363	Reported Cleared	6,040 4,763	1,781 1,502	28 17	296 39	10 7	40 41	946 213	65 65	18 21	33 21	488 583	2 2	135 136	18 18	368 371	750 679	1 1	1,061 1,050	78.9	
12	BALLY BORO	1,093	Reported Cleared	15 4	1 1								3			7 3			4			26.7	
12	BERNVILLE BORO	958	Reported Cleared	5 6	1 1											2 2		3 3				120.0	
12	BIRDSBORO BORO	5,179	Reported Cleared	228 88	6 5	1	13 1		3 1	117 5	1 1		2 1	6 5	1 1	6 6	7 7	4 4	14 13		47 38	38.6	
12	BOYERTOWN BORO	4,068	Reported Cleared	424 256	20 16		25 6	1	1	75 11	1 1		23 20		1 1	20 18	6 6	12 11	96 84	1	141 82	60.4	
12	FLEETWOOD BORO	4,098	Reported Cleared	176 88	16 10	2 2	9 3	1 1		52 3	1 1		1 8			6 7		8 8	39 27	5 5	28 13	50.0	
12	HAMBURG BORO	4,303	Reported Cleared	217 158	26 26	1	22 12	3 3	1 1	44 8	2 1		2 1	12 10		21 20	1 1	3 3	35 32		44 40	72.8	
12	KUTZTOWN BORO	5,028	Reported Cleared	671 419	64 49		16 7	1		221 10	2 1		2 1	10 14		30 32	116 113	57 56	115 105		37 31	62.4	
12	LAURELDALE BORO	3,923	Reported Cleared	76 62	1 1					15 2			5 5			17 17		1 1	20 20		17 16	81.6	
12	MOHNTON BORO	3,053	Reported Cleared	75 53			9		2 1	11 1	2 2		3 3		21 21	3 3			6 6		18 16	70.7	
12	SHILLINGTON BORO	5,290	Reported Cleared	178 65	15 10		4 1			63 5	3 2		1 1			12 12	7 7	3 3	55 10		15 14	36.5	
12	SINKING SPRING BORO	4,021	Reported Cleared	191 86	8 7	1 1	10 3			23 3	1 1		1 3			31 24	7 5	11 8	25 11		67 19	45.0	
12	BERKS-LEHIGH REGIONAL	30,614	Reported Cleared	469 362	26 27	3 4	28 10		1 1	100 20	1 1		7 5	41 40	1	116 117	14 14	20 20	37 31	1	73 69	77.2	
12	WESTERN BERKS REGIONA	4,570	Reported Cleared	157 141	7 7	2 1	5 2			36 33			3 3			36 36	4 4	11 11	34 25		19 19	89.8	
12	WEST READING BORO	4,225	Reported Cleared	543 384	29 29	4	24 9		1	94 6			6 2	23 22	5 5	40 40		15 15	173 155	1	128 100	70.7	
12	WOMELSDORF BORO	2,819	Reported Cleared	88 66	17 14		4			10 2	2 1		1 7		18 17	7 7	8 7		10 10		4 1	75.0	
12	WYOMISSING BORO	10,494	Reported Cleared	423 309	32 32	12 4	37 11	9 4		59 4	1 1	1	2 2	41 33		96 90	25 24	15 15	51 48		42 40	73.0	
**	LIQUOR ENFORCEMENT	65,341	Reported Cleared	35 35													31 31	1 1	3 3			100.0	
**	STATE POLICE	65,341	Reported Cleared	2,072 1,492	495 465	21 5	145 49	7 2	19 8	355 64	12 9		50 20	207 175	11 17	2 1	291 291	38 37	21 21	227 193	1 1	170 134	72.0
***	DRUG ENFORCEMENT		Reported Cleared																				
County Total		432,864	Reported	19,599	2,853	172	1,400	35	103	3,544	105	22	154	1,449	19	1,067	487	775	2,689	11	3,232		
Rate Per 100,000			Cleared	4,527.8	659.1	39.7	323.4	8.1	23.8	818.7	24.3	5.1	35.6	334.7	4.4	246.5	112.5	179.0	621.2	2.5	746.7	71.6	
				14,033	2,484	90	590	20	73	533	98	23	86	1,366	25	886	471	767	2,245	9	2,807		

** State Police population is calculated by subtracting the contributing local jurisdiction populations from the county population
*** Zero Reporting Agency

**Part II Offenses and Clearances
By Jurisdiction Within County
2011**

Submissions	Jurisdiction	Pop	Total	O.Ast	Forg	Fraud	Embez	StProp	Vand	Weap	Prost	SexOff	Narc	Gamb	FamOff	DUI	Liq	Drunk	Disord	Vagr	Othr	%Cld		
BLAIR COUNTY																								
12	BLAIR CO SHERIFF		Reported Cleared	28 28									5 5		2 2				8 8		13 13		100.0	
12	PSU ALTOONA CAMPUS		Reported Cleared	80 64		1 1	3 2		18 4				13 12			4 5	36 34	1 1	2 4		2 1		80.0	
1	ALTOONA HOSPITAL		Reported Cleared	4 2													1	1	1		2 1		50.0	
12	BUREAU OF FORESTRY		Reported Cleared																					
12	ALLEGHENY TWP	6,759	Reported Cleared	201 163	52 57	7 3	17 7	3 2	16 2			3 3	15 13		2 1	23 21	2 2	9 10	24 22		26 20		81.1	
12	BLAIR TWP	4,508	Reported Cleared	142 39	1 2	4 1	14 2	4	34 2	7			5 4		1	10 10	1 1	3 3	22 5		36 9		27.5	
12	FREEDOM TWP	3,469	Reported Cleared	80 13	4 1	2	3 1	1	15	3			3 2		3	11 3	2		32 6		1		16.3	
12	GREENFIELD TWP	4,186	Reported Cleared	381 96	6 4	9 7	6		44 3	2		2 2	40 12		2 1	27 27	4 2	22 3	113 20	2 1	102 12		25.2	
12	LOGAN TWP	12,328	Reported Cleared	258 171	3 3	7 4	25 9	3 4	49 3	3 2			25 24		1 1	32 31	14 14	26 26	48 37	4 2	18 11		66.3	
12	NORTH WOODBURY TWP		Reported Cleared	34 17			1		9 2				6 5			1 1			11 4		3 2		50.0	
12	ALTOONA CITY	46,468	Reported Cleared	3,078 2,318	1,005 751	44 15	130 38	1	10 11	296 22	11	60 40	341 332		22 18	225 225	109 108	270 270	62 57		492 420		75.3	
12	BELLWOOD BORO	1,834	Reported Cleared	128 125	7 7		2 2		11 4	7			5 5		3 3	8 8	6 6	5 5	24 24		50 50		97.7	
12	DUNCANSVILLE BORO	1,237	Reported Cleared	83 5	2	1	5	1	11 1	2			8			14 3	1	3	20	1	14 1		6.0	
12	HOLLIDAYSBURG BORO	5,809	Reported Cleared	282 300	47 49	3 3	5 6	2 3	50 54	4 4		1 2	12 13		1 1	19 25	6 5	16 16	86 88		30 31		106.4	
12	MARTINSBURG BORO	1,964	Reported Cleared	91 32	5 4		4		27 3	1		2 1	7 2			8 8	5 5	1 1	25 6		6 2		35.2	
12	ROARING SPRING BORO	2,593	Reported Cleared	149 60	4 4	2 2	8 4	1	37 17	1 1			10 4			4 3	1 1	2 2	66 18	1	10 3		40.3	
12	TYRONE BORO	5,494	Reported Cleared	241 202	46 51	3 2	19 14	4 4	2 2	21 2	2 2		-1 2	21 20		5 2	9 9	5 5	16 15	43		33 29		83.8
12	WILLIAMSBURG BORO	1,258	Reported Cleared	64	1	1	4	1	15	1		2			2	3			31		3			
**	LIQUOR ENFORCEMENT	29,587	Reported Cleared	19 17	1 1	4 1											14 15						89.5	
**	STATE POLICE	29,587	Reported Cleared	790 606	204 182	4 4	26 14	1	9 5	93 20	6 2	19 11	75 46		4 2	112 112	27 28	18 18	79 67		113 95		76.7	
	DRUG ENFORCEMENT		Reported Cleared	1 1									1 1										100.0	
County Total		127,494	Reported	6,134	1,388	92	272	12	49	742	43	88	592		48	510	233	393	710	8	954			
Rate Per 100,000			Cleared	4,811.2	1,088.7	72.2	213.3	9.4	38.4	582.0	33.7	.0	464.3	.0	37.6	400.0	182.8	308.2	556.9	6.3	748.3		69.4	
				4,259	1,116	43	99	9	37	139	24	61	500		31	491	227	370	409	3	700			

** State Police population is calculated by subtracting the contributing local jurisdiction populations from the county population
*** Zero Reporting Agency

**Part II Offenses and Clearances
By Jurisdiction Within County
2011**

Submissions	Jurisdiction	Pop	Total	O.Aslt	Forg	Fraud	Embez	StProp	Vand	Weap	Prost	SexOff	Narc	Gamb	FamOff	DUI	Liq	Drunk	Disord	Vagr	Othr	%Cld	
BRADFORD COUNTY																							
3	BRADFORD CO SHERIFF		Reported Cleared	11 6									5 2		2						4 4		
***	BUREAU OF FORESTRY		Reported Cleared																				
12	ATHENS TWP	5,268	Reported Cleared	295 163	18 12	1	17 4	3 3	44 4	1 1		2	20 19		2	38 33	11 10	11 11	36 30		91 34		
12	ATHENS BORO	3,378	Reported Cleared	256 102	16 15	1 1	5 1	2 1	28 3	2		2	13 10		3	10 10	1 1	4 1	98 44		71 12	39.8	
12	CANTON BORO	1,982	Reported Cleared	96 25	2	2	3	2 2	21 2			3	8 4		2	3 1		5 3	37 13	1	7	26.0	
12	SAYRE BORO	5,605	Reported Cleared	542 108	13 6	8 1	28 1	2	99 5	3 1		2	43 12		5	44 17	5 1	24 10	186 41	1 1	79 10	19.9	
12	TOWANDA BORO	2,928	Reported Cleared	319 29	14 1	2	11	2	46 2	4		4	21 2		2	64 1	2	10 4	110 18	4	23 1	9.1	
12	TROY BORO	1,358	Reported Cleared	99 20	4 1	4 1	3		11	3		1	4 1		1	5 5	2 1	7 1	42 6		12 2	20.2	
**	LIQUOR ENFORCEMENT	42,303	Reported Cleared	1 1													1 1					100.0	
**	STATE POLICE	42,303	Reported Cleared	1,167 927	251 246	14 8	61 21	3 3	4 40	3 3	204 40	3 3	37 22	43 44		2 1	269 269	10 12	13 15	87 91		166 149	79.4
***	DRUG ENFORCEMENT		Reported Cleared																				
County Total		62,822	Reported	2,786	318	32	128	3	15	453	16	51	157		19	433	32	74	596	6	453		
Rate Per 100,000			Cleared	4,434.8	506.2	50.9	203.8	4.8	23.9	721.1	25.5	81.2	249.9	.0	30.2	689.2	50.9	117.8	948.7	9.6	721.1	49.6	
				1,381	281	11	27	3	9	56	6	25	94	.0	6	336	26	45	243	1	212		

** State Police population is calculated by subtracting the contributing local jurisdiction populations from the county population
*** Zero Reporting Agency

**Part II Offenses and Clearances
By Jurisdiction Within County
2011**

Submissions	Jurisdiction	Pop	Total	O.Ast	Forg	Fraud	Embez	StProp	Vand	Weap	Prost	SexOff	Narc	Gamb	FamOff	DUI	Liq	Drunk	Disord	Vagr	Othr	%Cld
BUCKS COUNTY																						
12	BUCKS CO DET		Reported 29 Cleared 15	3 3	2 1	3 1	1				2	2	5 4		1						10 5	51.7
***	BUREAU OF FORESTRY		Reported Cleared																			
12	BRISTOL TWP	54,756	Reported 2,419 Cleared 1,253	176 100	13 4	351 16	1	9 8	705 24	11 7	7 7	57 22	186 201		18 12	170 172	26 25	217 203	303 287	4 3	165 162	51.8
12	BEDMINSTER TWP	6,595	Reported 200 Cleared 43		1	32 2			22 2	1		2	26 5			18 10	4 3	2 1	59 19		33 1	21.5
12	BENSALEM TWP	60,620	Reported 2,277 Cleared 1,363	165 138	27 16	418 71		20 19	573 78	14 14	1 1	20 18	295 295		8 8	232 224	32 32	129 129	188 187		155 153	60.7
12	BUCKINGHAM TWP	20,139	Reported 196 Cleared 168	11 10	1	25 3			19 8	1 1		2 2	24 32			84 83	3 3	6 6	8 8		12 12	85.7
12	DOYLESTOWN TWP	17,621	Reported 383 Cleared 155	22 15	5 1	63 1			82 3	1		4	24 17			72 71	15 10	9 7	78 27	1	7 3	40.5
12	FALLS TWP	34,409	Reported 952 Cleared 605	68 62	12 9	70 18	7	9 9	302 25	2		12 6	53 54		4	140 140	21 21	43 43	65 65		144 144	63.6
12	HILLTOWN TWP	15,077	Reported 626 Cleared 283	7 6	7 3	89 16	1	1	79 2	3 1		1	38 32			137 117	16 15	27 25	121 27	16	84 37	45.2
12	LOWER MAKEFIELD TWP	32,663	Reported 841 Cleared 401	19 18	2 2	138 17	1	3	148 22	2		6 4	173 145			138 128	31 9	13 4	117 21	2	48 31	47.7
12	LOWER SOUTHAMPTON TWP	18,969	Reported 611 Cleared 287	23 19	6 2	159 15		3 2	173 12	7 7		11 7	49 48		2	49 49	25 25	31 31	40 40		33 30	47.0
12	MIDDLETOWN TWP	45,581	Reported 1,848 Cleared 767	164 133	14 5	286 46		8 4	371 15	4 3		18 9	93 77		3	286 253	28 23	41 35	382 79	6 1	144 84	41.5
12	NEW BRITAIN TWP	11,105	Reported 200 Cleared 89		2	42		1 1	21 8			5 3	12 7		7 1	74 61	4 2	7 3	6 1		19 2	44.5
12	NEWTOWN BORO	2,255	Reported 75 Cleared 65	1 1		2			8				3 3			17 17	24 24	8 8	12 12			86.7
12	NORTHAMPTON TWP	39,853	Reported 519 Cleared 249	23 23	1	68 8			151 4	1		8 4	68 59		3 1	56 50	23 23	14 14	15 14		88 49	48.0
12	PLUMSTEAD TWP	12,482	Reported 171 Cleared 101	29 22	6 3	39 12	1	1	13 4			2 1	16 8			28 25	4 2	7 6	17 9		9 7	59.1
12	RICHLAND TWP	13,094	Reported 279 Cleared 144	11 9	9 2	16 4		1	68 11			10 2	25 16			22 21	2 3	8 8	22 16	2 1	83 51	51.6
12	SOLEBURY TWP	8,720	Reported 236 Cleared 83	5 4	1	57 8	2		27 1	3			4 4		2	37 39	6 6	3 1	50 11		39 9	35.2
12	SPRINGFIELD TWP	5,051	Reported 104 Cleared 47	11 10	3	26 3			14 5				1		3 1	6 6	2 2	2 1	21 13	1 1	14 5	45.2
12	TINICUM TWP	4,008	Reported 59 Cleared 47			7 5		1 1	13 3			1 4	4 5			23 23			3 4		7 2	79.7
12	UPPER MAKEFIELD TWP	8,216	Reported 134 Cleared 66			35 4			26 2				7 7			30 30	5 5	4 4	20 10		7 4	49.3
12	UPPER SOUTHAMPTON TWP	15,200	Reported 446 Cleared 200	15 13	2 3	79 12		3 3	97 15	4 2		1	29 20	1	3	75 68	25 14	14 10	60 18		38 22	44.8
12	WARMINSTER TWP	32,786	Reported 1,667 Cleared 1,136	139 122	20 12	86 11		7 5	238 30	4 4		22 10	69 66		1	114 113	29 28	85 84	645 483		208 168	68.1
12	WARRINGTON TWP	23,493	Reported 334 Cleared 248	43 47	6 2	40 13		2 1	72 14	1 1		4 5	26 21		1 2	68 68	17 17	16 15	21 22		17 20	74.3
12	WARWICK TWP	14,483	Reported 312 Cleared 223	2 2	6	42 3			43 1	3 3		2 1	61 61			68 68	52 52	1 1	9 9		23 22	71.5

** State Police population is calculated by subtracting the contributing local jurisdiction populations from the county population
*** Zero Reporting Agency

**Part II Offenses and Clearances
By Jurisdiction Within County
2011**

Submissions	Jurisdiction	Pop	Total	O.Aslt	Forg	Fraud	Embez	StProp	Vand	Weap	Prost	SexOff	Narc	Gamb	FamOff	DUI	Liq	Drunk	Disord	Vagr	Othr	%Cld	
12	BRISTOL BORO	9,757	Reported Cleared	511 267	51 13	2 1	6 4	32 1	2 2	140 16	28 6	8 1	25 23		3 1	8 8	6 6	43 43	64 59		93 83	52.3	
12	CHALFONT BORO	4,022	Reported Cleared	148 4	2		10			32 4		1	7			44	20	1	28	1	2	2.7	
12	DOYLESTOWN BORO	8,407	Reported Cleared	708 510	29 30	11 10	67 16		2 2	156 20	7 7	3 5	62 67			78 78	24 23	61 61	88 84	5 5	115 102	72.0	
12	DUBLIN BORO	2,165	Reported Cleared	23 27		1 1	5 6			1 1		1	1 3			4 4	2 2	4 4	3 4		1 2	117.4	
12	HULMEVILLE BORO	1,006	Reported Cleared	25 21					1 1	3			4 3			10 10			7 7			84.0	
12	IVYLAND BORO	1,044	Reported Cleared	186 12	2 2		3			3			2 2		2	1 1		1 1	7	17 1	152 10	6.5	
12	LANGHORNE BORO	1,627	Reported Cleared	32 4			10 1			15						6 3						12.5	
12	LANGHORNE MANOR BORO	1,447	Reported Cleared	14 6	2 2					8			2 2				1 1	1 1				42.9	
12	MORRISVILLE BORO	8,756	Reported Cleared	443 218	4 4	9 5	38 13		9 3	88 25	1 1	1	49 33		1 1	40 34		26 11	144 66		33 22	49.2	
12	NEW BRITAIN BORO	3,162	Reported Cleared	148 62	7 3		25 3			16 1		3 2	10 9			31 28	19 14	1	26 2		10	41.9	
12	NEW HOPE BORO	2,536	Reported Cleared	302 81	9 4		25		1 1	47 2	2		7 2			43 30	12 9	52 20	77 13		26	26.8	
12	NEWTOWN TWP	22,366	Reported Cleared	628 204	18 8	3	133 20		3 3	101 10	3 1	7 1	51 40		2 1	70 68	19 15	6 4	153 23		59 10	32.5	
12	PENNDL BORO	2,335	Reported Cleared	118 61	11 6		5 1		1 1	24 3			20 16			27 15	3 2	11 7	9 5		7 5	51.7	
12	PERKASIE BORO	8,538	Reported Cleared	432 243	24 23	6 4	22 10		2 1	161 19	2 2	10 5	24 20		1	62 61	9 8	23 23	52 36	2 2	32 29	56.3	
12	QUAKERTOWN BORO	9,008	Reported Cleared	469 336	11 7	12 4	23 8		3 2	99 22	2 3	1 1	66 64			83 80	17 17	34 33	69 55		49 40	71.6	
12	PENNRIDGE REG	10,997	Reported Cleared	344 198	4 5	2	19 7		3 1	57 7	2 1	7 1	23 14			20 17	1 1	3 3	47 42		156 99	57.6	
12	TULLYTOWN BORO	1,878	Reported Cleared	129		1	5		4	1	2		49			52			1		14		
12	YARDLEY BORO	2,442	Reported Cleared	72 61						11			6 6			30 30	7 7		17 17		1 1	84.7	
**	LIQUOR ENFORCEMENT	26,360	Reported Cleared	2 4		1 1								1			1 2					200.0	
**	STATE POLICE	26,360	Reported Cleared	1,557 1,211	141 136	229 29	56 21	2 2	20 16	77 21	4 2	13 3	112 102		3 2	619 619	11 11	26 26	65 62		179 159	77.8	
	DRUG ENFORCEMENT		Reported Cleared																				
	County Total	625,029	Reported	21,209	1,250	423	2,625	48	118	4,305	115	10	246	1,809	1	68	3,172	546	980	3,119	57	2,317	
	Rate Per 100,000		Cleared	3,393.3	200.0	67.7	420.0	7.7	18.9	688.8	18.4	1.6	39.4	289.4	.2	10.9	507.5	87.4	156.8	499.0	9.1	370.7	
				11,588	998	120	399	12	87	440	68	8	117	1,591	1	32	2,922	462	875	1,857	14	1,585	54.6

** State Police population is calculated by subtracting the contributing local jurisdiction populations from the county population
*** Zero Reporting Agency

**Part II Offenses and Clearances
By Jurisdiction Within County
2011**

Submissions	Jurisdiction	Pop	Total	O.Aslt	Forg	Fraud	Embez	StProp	Vand	Weap	Prost	SexOff	Narc	Gamb	FamOff	DUI	Liq	Drunk	Disord	Vagr	Othr	%Cld
BUTLER COUNTY																						
12	SLIPPERY ROCK UNIV OF		Reported Cleared	182 164	3 3		3 1		1 1	10 2		1 1	20 19			38 38	77 74	19 19	9 6		1	90.1
12	BUTLER CO DET		Reported Cleared																			
12	BUTLER CO SHERIFF		Reported Cleared	14 9									8 8								6 1	64.3
***	BUREAU OF FORESTRY		Reported Cleared																			
12	BUTLER TWP	17,303	Reported Cleared	1,342 620	36 33	14 5	131 92	4 4	115 20	3 2		5 2	48 43	1 1	1 1	65 62	7 6	64 53	300 67	3 1	545 229	46.2
12	ADAMS TWP	11,689	Reported Cleared	258 87		1 1	42 12		48 1	4 1		1 1	12 8		1 1	38 37	5 4	2 1	67 15		37 10	33.7
12	BUFFALO TWP	7,330	Reported Cleared	103 67	4 3	2 2	9 18	1 1	25 6	1 1			10 8		1 1	10 10	1 1	3 3	20 9		16 6	65.0
12	CRANBERRY TWP	28,188	Reported Cleared	408 198	39 28		66 24	5 2	115 2	1 1	1 1	5 1	14 10		5 4	84 75	5 3	5 5	47 32		14 10	48.5
12	JACKSON TWP	3,669	Reported Cleared	102 77	6 5			1 1	8 1				11 7		1 1	7 7	30 28	4 2	28 21		6 6	75.5
12	LANCASTER TWP	2,540	Reported Cleared	66 28			13 7	1 1	12 1	1 1			2 2			2 2			23 12		12 3	42.4
12	MIDDLESEX TWP	5,407	Reported Cleared	123 57	2 2		17 16	2 2	28 1			1 1	5 4			13 14		1 1	35 12		19 5	46.3
12	PENN TWP	5,087	Reported Cleared	128 87	21 19	1 1	17 8		21 2				22 20		1 1	11 11	1 1	3 3	1 1		29 22	68.0
12	BUTLER CITY	13,801	Reported Cleared	1,324 700	330 210	9 5	80 45	4 4	8 2	251 22	5 5	3 2	24 7	44 39	1 1	73 71	18 17	179 176	243 69		52 25	52.9
12	EVANS CITY BORO	1,839	Reported Cleared	78 25	1 1	2 1	7 7	1 1	10 1				6 3		3 1	13 13			26 13		9 1	32.1
12	HARRISVILLE BORO	900	Reported Cleared	5 2				1 1					1 1			2 2					1 1	40.0
12	MARS BORO	1,704	Reported Cleared	52 17		1 1	3 2		6 2				1 1			4 4	1 1	1 1	15 5		20 2	32.7
12	SAXONBURG BORO	1,530	Reported Cleared	54 18	2 1		9 7		8 2			1 1	7 4			2 1	2 1	1 1	13 1		9 1	33.3
12	SLIPPERY ROCK BORO	3,637	Reported Cleared	151 140		1 1	3 2		11 4			1 1	1 1			24 24	2 2	13 13	26 25		69 68	92.7
12	ZELIENOPLE BORO	3,824	Reported Cleared	224 90	2 2	2 1	17 9		30 13	2 1		1 1	5 3		1 1	19 12	1 1	6 5	68 29		70 15	40.2
**	LIQUOR ENFORCEMENT	76,000	Reported Cleared	5 1										3 1			2					20.0
**	STATE POLICE	76,000	Reported Cleared	1,351 1,075	265 234	10 8	40 13	2 2	11 5	198 49	12 8	27 9	74 70		5 4	395 395	34 34	27 27	113 110		138 107	79.6
***	DRUG ENFORCEMENT		Reported Cleared																			
County Total	184,448	Reported	5,970	711	43	457	11	33	896	29	4	67	291	4	20	800	186	328	1,034	3	1,053	
Rate Per 100,000		Cleared	3,236.7	385.5	23.3	247.8	6.0	17.9	485.8	15.7	2.2	36.3	157.8	2.2	10.8	433.7	100.8	177.8	560.6	1.6	570.9	
			3,462	540	22	263	8	16	125	19	3	21	249	1	11	778	172	309	414	1	510	58.0

** State Police population is calculated by subtracting the contributing local jurisdiction populations from the county population
*** Zero Reporting Agency

**Part II Offenses and Clearances
By Jurisdiction Within County
2011**

Submissions	Jurisdiction	Pop	Total	O.Ast	Forg	Fraud	Embez	StProp	Vand	Weap	Prost	SexOff	Narc	Gamb	FamOff	DUI	Liq	Drunk	Disord	Vagr	Othr	%Cld
CAMBRIA COUNTY																						
12	UNIVERSITY OF PITTSBU		Reported Cleared	113 77	6 5				27				9 9				39 37	8 8	14 13		10 5	68.1
12	BUREAU OF FORESTRY		Reported Cleared																			
12	STONYCREEK TWP	2,853	Reported Cleared	202 38	12 5	4		1 1	26 1	5 3		4 3	3			11 11		4 4	9 3		123 7	18.8
12	ADAMS TWP	5,991	Reported Cleared	59 45	5 5				17 2	1 1			4 6			8 8	8 8	2 2	2 2		12 11	76.3
12	BLACKLICK TWP	2,019	Reported Cleared																			
12	CAMBRIA TWP	6,118	Reported Cleared	91 65	9 8	1 1	3		27 6				5 5			9 9		3 3	7 7		27 26	71.4
12	CONEMAUGH TWP	2,018	Reported Cleared	20 20	1 1				3 3			1 1			1 1	3 3		3 3	1 1		7 7	100.0
12	CRESSON TWP	4,350	Reported Cleared	72 67	24 22			1 1	3 1							22 22		4 4	16 15		2 2	93.1
12	CROYLE TWP	2,346	Reported Cleared	27 9					12 1							3 3		1 1	1 1		10 3	33.3
12	EAST TAYLOR TWP	2,735	Reported Cleared	17	1				3				1			8		3	1			
12	GALLITZIN TWP	1,328	Reported Cleared																			
12	JACKSON TWP	4,406	Reported Cleared	87 54	10 9			9 4	10 3				3 2			22 18	1 1	3 3	13 8		16 6	62.1
12	RICHLAND TWP	12,855	Reported Cleared	479 315	70 59	12 6	55 26	2 1	2 77 9	2 2		4 3	11 11		4 2	75 73	12 10	23 23	73 46		57 44	65.8
12	SUMMERHILL TWP	2,475	Reported Cleared	99 9	5 1		3		31			1	2			3 3		2	8		44 5	9.1
12	UPPER YODER TWP	5,466	Reported Cleared	55 51	23 21				1 1	1 1						4 4	5 5	2 2	17 15		2 2	92.7
12	WEST CARROLL TWP	1,300	Reported Cleared	33 20	5 5		2 2		7				3 2			1 1	1		9 6		5 3	60.6
12	PRINCE GALLITZIN STAT		Reported Cleared	1																	1	
12	JOHNSTOWN CITY	22,572	Reported Cleared	2,072 1,899	359 281	37 21	53 12	4 26	372 26	13 27		18 12	74 160		47 38	109 109	33 33	324 324	372 373	2 3	255 454	91.7
***	ASHVILLE BORO	228	Reported Cleared																			
12	NORTHERN CAMBRIA BORO	3,847	Reported Cleared	181 98	14 4	2 1	8 2		30 11	1		3 1	10 5			11 5	7 2	14 9	37 31	1	43 27	54.1
12	CARROLLTOWN BORO	856	Reported Cleared	24 19	1 1		3 3		5 1				6 6			2 1		2 2	5 4		1	79.2
12	CRESSON BORO	1,716	Reported Cleared	218 109	51 16		2	1 1	23 2			2 2	11 9		2 2	33 29	13 3	17 12	53 23		10 10	50.0
12	DALE BORO	1,238	Reported Cleared	43 45	2 2		1 1	1 1	3			2 2	1 1		3 3	8 8	1 1	3 3	12 11		9 9	104.7
12	EAST CONEMAUGH BORO	1,548	Reported Cleared	35	6				1						1	4	1	2	4		16	
12	EBENSBURG BORO	3,362	Reported Cleared	219 200	6 6	1 1	1	5 5	17 5	1 1		1 1	28 27		3 3	28 28	10 10	29 29	37 35		52 49	91.3

** State Police population is calculated by subtracting the contributing local jurisdiction populations from the county population
*** Zero Reporting Agency

**Part II Offenses and Clearances
By Jurisdiction Within County
2011**

Submissions	Jurisdiction	Pop	Total	O.Aslt	Forg	Fraud	Embez	StProp	Vand	Weap	Prost	SexOff	Narc	Gamb	FamOff	DUI	Liq	Drunk	Disord	Vagr	Othr	%Cld	
12	FERNDAL BORO	1,641	Reported Cleared	50 50	20 20								1 1			4 4	2 2	4 4	16 16		3 3	100.0	
12	GALLITZIN BORO	1,919	Reported Cleared	44 30	11 9		5 1	1 1	6 3		1 1		3 3			2 2	1 1		12 9		1 1	68.2	
12	GEISTOWN BORO	2,475	Reported Cleared	64 32	6 3	2 2	5 1		12 1			2 1	3 2			11 11	2 1	3 3	2 2	1 1	15 6	50.0	
12	HASTINGS BORO	1,282	Reported Cleared	101 85	20 19	2 1	5 1		7 1			1 1	6 6			9 9	3 2	4 4	30 29		14 13	84.2	
***	LORETTO BORO	1,306	Reported Cleared																				
12	NANTY GLO BORO	2,743	Reported Cleared	221 140	11 11	4	7		65 6			1 1	7 7		1	7 7		5 5	25 23	51 50	37 31	63.3	
12	PATTON BORO	1,775	Reported Cleared	10	2					1			3						4				
12	PORTAGE BORO	2,646	Reported Cleared	76 66	7 7	2 2	1 1		12 3			2 2	4 4		1 1	6 6		6 6	12 12		23 22	86.8	
12	SANKERTOWN BORO	677	Reported Cleared	3 1					2												1 1	33.3	
12	SOUTH FORK BORO	931	Reported Cleared	26 26			1 1		1 1				2 2			5 5		1 1	10 10		6 6	100.0	
12	VINTONDALE BORO	415	Reported Cleared																				
12	WEST HILLS REGIONAL	10,943	Reported Cleared	250 175	17 16	1 1	10 7		64 1			1 1	8 8			10 10	10 10	3 3	29 29		97 89	70.0	
**	LIQUOR ENFORCEMENT	23,757	Reported Cleared	8 10		1 1	1										6 5					125.0	
**	STATE POLICE	23,757	Reported Cleared	893 639	248 236	15 10	25 9	10 9	119 28	4 2		15 7	34 25		2	4 2	147 147	7 7	27 27	64 61		172 69	71.6
	DRUG ENFORCEMENT		Reported Cleared	8 8									5 5								3 3	100.0	
County Total		144,137	Reported	5,901	952	80	195	4	34	980	29	58	247	2	67	565	162	502	895	55	1,073		
Rate Per 100,000			Cleared	4,094.0	660.5	55.5	135.3	2.8	23.6	679.9	20.1	.7	171.4	1.4	46.5	392.0	112.4	348.3	620.9	38.2	744.4	74.6	
				4,402	772	46	66	3	47	119	37	1	306	5	52	536	138	485	783	54	915		

*** State Police population is calculated by subtracting the contributing local jurisdiction populations from the county population
*** Zero Reporting Agency*

**Part II Offenses and Clearances
By Jurisdiction Within County
2011**

Submissions	Jurisdiction	Pop	Total	O.Aslt	Forg	Fraud	Embez	StProp	Vand	Weap	Prost	SexOff	Narc	Gamb	FamOff	DUI	Liq	Drunk	Disord	Vagr	Othr	%Cird
CAMERON COUNTY																						
***	BUREAU OF FORESTRY		Reported Cleared																			
12	EMPORIUM BORO	2,080	Reported Cleared	43 38	9 8	1 1		2 1	8 7	1 1		2 1			1 1	2 2		3 3	11 11		3 2	88.4
**	LIQUOR ENFORCEMENT	3,021	Reported Cleared																			
**	STATE POLICE	3,021	Reported Cleared	125 85	35 33		9 2	1 1	25 4	2 2		2 2	3 2			15 15	1 1		12 13		18 12	68.0
***	DRUG ENFORCEMENT		Reported Cleared																			
County Total		5,101	Reported	168	44	1	9	1	33	3		4	3		1	17	1	3	23		21	
Rate Per 100,000			Cleared	3,293.5	862.6	19.6	176.4	19.6	646.9	58.8	.0	78.4	58.8	.0	19.6	333.3	19.6	58.8	450.9	.0	411.7	73.2
				123	41	1	2	2	11	3		1	2		1	17	1	3	24		14	

** State Police population is calculated by subtracting the contributing local jurisdiction populations from the county population
*** Zero Reporting Agency

**Part II Offenses and Clearances
By Jurisdiction Within County
2011**

Submissions	Jurisdiction	Pop	Total	O.Aslt	Forg	Fraud	Embez	StProp	Vand	Weap	Prost	SexOff	Narc	Gamb	FamOff	DUI	Liq	Drunk	Disord	Vagr	Othr	%Cld
CARBON COUNTY																						
12	BUREAU OF FORESTRY		Reported Cleared																			
12	EAST PENN TWP	2,890	Reported Cleared	49 6	1	9 1		1	13 1			2 2					1		14		8 2	12.2
12	FRANKLIN TWP	4,276	Reported Cleared	76 33	1	1 9 3		3 3	16 5	1			3 3			15 10			18 6		9 3	43.4
12	KIDDER TWP	1,941	Reported Cleared	189 44	1	2 9 2			33 5			1	1		2	13 7	2 2	8 3	92 21		25 4	23.3
12	MAHONING TWP	4,319	Reported Cleared	418 192	1	6 2	36 18		58 18	1		2 1	23 19		4 1	41 39	3 3	9 6	124 45		110 39	45.9
12	BEAVER MEADOWS BORO	872	Reported Cleared	34 29		2 2	1 1		2 1				6 6			9 8		1 1	10 7		3 3	85.3
12	JIM THORPE BORO	4,796	Reported Cleared	450 111	8 1	1	28 4		68 8	6 3		4	17 10		3	23 18	8 5	14 9	216 45	3	48 6	24.7
12	LANSFORD BORO	3,954	Reported Cleared	160 143	17 16		2 1	1	4 1	1 1		5	10 10			15 13	6 6	17 17	65 63		17 15	89.4
12	LEHIGHTON BORO	5,518	Reported Cleared	439 281	74 62	8 3	47 32		103 12	3 3		7 6	24 15		2	25 24	9 9	19 18	54 48		60 46	64.0
12	PALMERTON BORO	5,431	Reported Cleared	243 163	16 14	7 5	22 13		69 11			2 3	16 15			14 14	3 3	8 8	70 61		14 14	67.1
12	SUMMIT HILL BORO	3,044	Reported Cleared	116 108	23 22		3 3	1	4 4	2 2		1	2 2			12 12		5 5	46 42		17 16	93.1
12	WEATHERLY BORO	2,533	Reported Cleared	412 54	4 2	1	38 8		24 3	17		6 1	42 5		23 1	17 9	7 2	4 2	127 16	5	95 5	13.1
4	WEISSPORT BORO	413	Reported Cleared	3			2		1													
12	NESQUEHONING BORO	3,360	Reported Cleared	489 55	3	1	17 2		27 1	3 2		5 2	49 9		11	19 5	2	3 2	141 14		206 17	11.2
**	LIQUOR ENFORCEMENT	22,110	Reported Cleared	3 3										2 2			1 1					100.0
**	STATE POLICE	22,110	Reported Cleared	791 574	163 155	8	27 10	1 1	17 8	163 23	1 1	18 12	52 50		2 3	178 178	6 6	15 15	25 23		115 89	72.6
	DRUG ENFORCEMENT		Reported Cleared																			
County Total		65,457	Reported	3,872	312	37	250	3	34	585	35	53	245	2	47	381	48	103	1,002	8	727	
Rate Per 100,000			Cleared	5,915.3	476.6	56.5	381.9	4.6	51.9	893.7	53.5	.0	374.3	3.1	71.8	582.1	73.3	157.4	1,530.8	12.2	1,110.7	
				1,796	272	12	98	1	18	93	13	27	144	2	6	337	37	86	391		259	46.4

** State Police population is calculated by subtracting the contributing local jurisdiction populations from the county population
*** Zero Reporting Agency

**Part II Offenses and Clearances
By Jurisdiction Within County
2011**

Submissions	Jurisdiction	Pop	Total	O.Aslt	Forg	Fraud	Embez	StProp	Vand	Weap	Prost	SexOff	Narc	Gamb	FamOff	DUI	Liq	Drunk	Disord	Vagr	Othr	%Cld
CENTRE COUNTY																						
12	PENNSYLVANIA STATE UN		Reported Cleared	2,090 1,365	54 33	27 16	55 31	5 2	281 47	3 2		18 10	392 228			52 49	667 651	152 138	289 105	1	95 52	65.3
12	CENTRE CO SHERIFF		Reported Cleared																			
12	BLACK MOSHANNON STATE		Reported Cleared	5												1			1		3	
12	BUREAU OF FORESTRY		Reported Cleared																			
12	FERGUSON TWP	17,746	Reported Cleared	662 486	18 16	1 1	94 51	1 2	69 8			9 6	15 9		1 1	83 88	28 30	35 31	264 218	3 1	41 25	73.4
12	PATTON TWP	15,360	Reported Cleared	398 295	22 19	5 2	34 14	1 1	55 6			6 4	33 31			125 123	27 27	19 19	44 29		27 20	74.1
12	SPRING TWP	7,494	Reported Cleared	11 11	11 11																	100.0
12	BELLEFONTE BORO	6,207	Reported Cleared	412 339	26 17		19 11	1 1	41 25	14 8		1 1	16 10			39 27	2 2	15 14	223 211		14 12	82.3
12	STATE COLLEGE BORO	56,608	Reported Cleared	4,714 3,275	142 99	98 66	174 77	1 3	699 197	9 7		44 29	99 96		3 3	311 309	535 503	295 279	2,150 1,493	1	153 114	69.5
**	LIQUOR ENFORCEMENT	51,066	Reported Cleared	40 56		6 3											31 47		3 4			140.0
**	STATE POLICE	51,066	Reported Cleared	1,371 1,027	300 267	15 8	138 91	2 1	11 13	199 42	13 9	32 15	116 88		2 1	160 160	52 51	35 34	160 132		135 114	74.9
	DRUG ENFORCEMENT		Reported Cleared	6 6									6 6									100.0
County Total		154,481	Reported	9,709	573	152	514	3	20	1,344	39	110	677		6	771	1,342	551	3,134	4	468	
Rate Per 100,000			Cleared	6,264.9	370.9	98.4	332.7	1.9	12.9	870.0	25.2	71.2	438.2	.0	3.9	499.1	868.7	356.7	2,028.7	2.6	302.9	70.7
				6,860	462	95	275	2	22	325	26	64	468		5	756	1,311	517	2,192	2	337	

** State Police population is calculated by subtracting the contributing local jurisdiction populations from the county population
*** Zero Reporting Agency

**Part II Offenses and Clearances
By Jurisdiction Within County
2011**

Submissions	Jurisdiction	Pop	Total	O.Ast	Forg	Fraud	Embez	StProp	Vand	Weap	Prost	SexOff	Narc	Gamb	FamOff	DUI	Liq	Drunk	Disord	Vagr	Othr	%Cld
CHESTER COUNTY																						
12	WEST CHESTER UNIV OF		Reported Cleared	531 443	4 3	2 2	6 3	5 5	59 10			2 2	97 95			12 12	242 241	11 11	27 15	6 6	58 38	83.4
1	CHESTER CO DET		Reported Cleared	9 7	2 1	1 1						5 4									1 1	77.8
***	BUREAU OF FORESTRY		Reported Cleared																			
12	CALN TWP	13,861	Reported Cleared	298 179	11 8	7 3	35 9	5 6	76 14	4 4		1 2	25 20		1 1	31 29	3 3	27 26	44 35		28 19	60.1
12	BIRMINGHAM TWP	4,221	Reported Cleared	142 126			2 2	1 1	20 5				1 1			33 32	4 4	4 4	38 38		39 39	88.7
12	EAST BRANDYWINE TWP	6,763	Reported Cleared	142 41	1	3 1	22 4	1	22			2 1	13 9			20 15	3 3	3 2	31 1	2 1	19 2	28.9
12	EAST COVENTRY TWP	6,657	Reported Cleared	67 36		1	21 4		7	1		1	3 2			17 17		3 3	8 5		5 4	53.7
12	EAST FALLOWFIELD TWP	7,473	Reported Cleared	61 28	3 3		13 1		12				1 1			4 3		1 1	8 7		19 12	45.9
12	EAST MARLBOROUGH TWP	7,048	Reported Cleared	31 10	5 2		2 1		3				3 3				3 3		3		12 1	32.3
12	EAST PIKELAND TWP	7,102	Reported Cleared	127 103	10 10		8 2		13			1	23 23		1 1	29 29	2 2	4 4	11 11		25 21	81.1
12	EAST VINCENT TWP	6,843	Reported Cleared	121 85	11 10	2 2	4		30				6 4		1 1	14 13	1 1	2 2	4 4		46 46	70.2
12	EAST WHITELAND TWP	10,684	Reported Cleared	212 167	16 14	2	16 5	1 1	26 4			6 4	9 7			28 27	16 16	16 16	27 23		49 50	78.8
12	EASTTOWN TWP	10,510	Reported Cleared	298 188	20 24	2 1	34 4	1 1	51 1			1	9 8			16 16	4 4	11 11	50 39	5 4	94 75	63.1
12	HIGHLAND TWP	1,276	Reported Cleared	3 1					2												1 1	33.3
***	KENNETT TWP	7,589	Reported Cleared																			
12	NEW GARDEN TWP	12,022	Reported Cleared	253 116	15 11	1	20 1	1	82			7 3	19 17			39 37	5 5	8 8	39 26		17 8	45.8
12	NORTH COVENTRY TWP	7,891	Reported Cleared	326 108	20 15	8 2	34 4	1	46 1	1		3 2	12 8		2 1	51 25	5 4	26 17	61 17	1 1	55 11	33.1
12	SADSBURY TWP	3,581	Reported Cleared	14 13	2 3				1							2 2			5 5		4 3	92.9
12	SCHUYLKILL TWP	8,543	Reported Cleared	180 67	3 2		22		22				13 10			29 26	2 2	5 4	59 19	2	23 2	37.2
12	TREDFRIN TWP	29,426	Reported Cleared	785 570	24 23	12 7	105 21	1 1	4 4	107 11	3 3	2 1	92 96			108 106	64 63	28 28	192 165		43 41	72.6
12	UPPER UWCHLAN TWP	11,263	Reported Cleared	218 35	4 3	4 1	55 3		57 1	1			8 5			37 10	5 3	5 2	33 5	1	8 2	16.1
12	UWCHLAN TWP	18,146	Reported Cleared	460 311	57 49	2 1	79 40	1	107 24	1 1	1 1	10 12	16 13		4 3	25 25	10 10	24 24	84 80	5 5	34 23	67.6
12	VALLEY TWP	6,816	Reported Cleared	293 187	11 11	2 1	1 1		12 12			1 1	4 4			22 22		9 9	79 53		152 73	63.8
12	WEST BRANDYWINE TWP	7,418	Reported Cleared	336 276	7 7		28 6		34 12			3 1	5 3			93 25	2 2	4 4	81 75		54 48	82.1
12	WEST CALN TWP	9,043	Reported Cleared	239 170	25 22		33 7		33 3			5 3				4 4	3 3	3 3	36 33		97 92	71.1

** State Police population is calculated by subtracting the contributing local jurisdiction populations from the county population
*** Zero Reporting Agency

**Part II Offenses and Clearances
By Jurisdiction Within County
2011**

Submissions	Jurisdiction	Pop	Total	O.Aslt	Forg	Fraud	Embez	StProp	Vand	Weap	Prost	SexOff	Narc	Gamb	FamOff	DUI	Liq	Drunk	Disord	Vagr	Othr	%Cld
12	WEST FALLOWFIELD TWP	2,574	Reported Cleared	59 3		8		1	10				13 3			3	1	2	14		7	5.1
12	WEST GOSHEN TWP	21,936	Reported Cleared	910 533	15 9	18 9	88 24	1 1	183 17	1 1		2 1	38 27		1	82 83	54 49	58 56	202 136	7 3	160 117	58.6
12	WEST NOTTINGHAM TWP	2,731	Reported Cleared	19 13					4							2 2		4 4	7 6		2 1	68.4
12	WEST PIKELAND TWP	4,037	Reported Cleared	133 92	5 5		17 2		18 7				6 6			23 23	7 7		33 28		24 14	69.2
12	WEST SADSBUURY TWP	2,452	Reported Cleared	48 31	3 2		6 2		10 2				1 1			7 7		5 5	12 9		4 3	64.6
12	WEST VINCENT TWP	4,582	Reported Cleared	68 33		2 1	12		10				4 2			7 7		1 1	2 2		30 20	48.5
12	WEST WHITELAND TWP	18,332	Reported Cleared	479 326	33 27	16 6	75 11	1 1	91 5	2 2		14 7	23 26			118 138	24 24	26 25	40 41		16 13	68.1
12	WESTTOWN- EAST GOSHEN	31,972	Reported Cleared	734 114		10	119 4	4 2	163 6	6 1		11	45 18	1	7	56 44	9 2	8 5	228 23	4 1	63 8	15.5
12	WILLISTOWN TWP	10,530	Reported Cleared	115 88	6 2		8 5	1 1	24 4	1 1		1 2	6 6			23 24	6 6	3 3	19 19		17 15	76.5
12	COATESVILLE CITY	13,142	Reported Cleared	1,425 812	129 77	3	37 8	8 6	354 23	6 5		4	242 226		1	30 28	6 6	182 171	314 179	16 16	93 66	57.0
12	ATGLEN BORO	1,410	Reported Cleared	20 10	1 1			3	6				1 1			4 4			3 3		2 1	50.0
12	AVONDALE BORO	1,269	Reported Cleared	11 8					3				1 1			4 4			2 2		1 1	72.7
12	DOWNINGTOWN BORO	7,916	Reported Cleared	393 198	33 22	6 3	27 14	2 2	126 9	1 1		4 2	28 28		3	33 30	4 4	31 29	51 29		44 23	50.4
12	HONEY BROOK BORO	1,718	Reported Cleared	53 47		2			2	1 1			9 9			1 1	5 5	4 4	23 23		6 4	88.7
12	KENNETT SQUARE BORO	6,091	Reported Cleared	588 176	21 16	2 2	18 3		86 20	1 1	1 1	7 5	26 20		77 1	32 31	27 26	17 15	231 12		42 23	29.9
12	MALVERN BORO	3,008	Reported Cleared	93 76	1 3		8 2		16 5				12 12			25 25	7 7	12 12	5 6		7 4	81.7
12	OXFORD BORO	5,093	Reported Cleared	191 46	4	7 2	14 2		54 8	2 2		5	22 8		2	15 9	1 1	3 3	48 7		14 4	24.1
12	PARKESBURG BORO	3,604	Reported Cleared	124 66	4 4		4 3		57 2				4 4			12 12	5 4	13 13	6 6		19 18	53.2
12	PHOENIXVILLE BORO	16,492	Reported Cleared	1,697 1,294	23 21	8 5	85 2	3 1	295 7	3 2		6 2	64 50		4	81 82	19 17	147 146	381 381		578 578	76.3
12	SOUTH COATESVILLE BOR	1,307	Reported Cleared	56 51	11 11		1 1		4	1 1		1	4 4			2 2		3 3	13 13		16 16	91.1
12	SPRING CITY BORO	3,334	Reported Cleared	235 40	5 2	4	9	6	61 5	3 1			19			16 6	1	14 9	64 11		33 6	17.0
12	WEST CHESTER BORO	18,520	Reported Cleared	2,137 1,693	252 218	10 10	48 16	5 5	360 47			23 7	123 111		1	161 161	230 225	421 413	97 92	1 1	404 385	79.2
12	WEST GROVE BORO	2,863	Reported Cleared	127 112	1	1 1	8 5		11 3	2 2	1 1	1	12 14			38 36	7 5	3 3	37 38		5 4	88.2
**	LIQUOR ENFORCEMENT	111,388	Reported Cleared	20		2											17		1			
**	STATE POLICE	111,388	Reported Cleared	2,991 2,314	427 390	30 10	181 29	5 4	25 10	358 69	20 20	50 16	390 316		5 4	1,019 1,019	68 68	38 37	143 122		232 200	77.4
	DRUG ENFORCEMENT		Reported Cleared	8									8									

** State Police population is calculated by subtracting the contributing local jurisdiction populations from the county population
*** Zero Reporting Agency

**Part II Offenses and Clearances
By Jurisdiction Within County
2011**

Submissions	Jurisdiction	Pop	Total	O.Aslt	Forg	Fraud	Embez	StProp	Vand	Weap	Prost	SexOff	Narc	Gamb	FamOff	DUI	Liq	Drunk	Disord	Vagr	Othr	%Cird	
County Total		500,477	Reported	17,880	1,225	170	1,313	7	92	3,116	61	4	179	1,460	1	203	2,340	872	1,189	2,896	50	2,702	
Rate Per 100,000			Cleared	3,572.6	244.8	34.0	262.3	1.4	18.4	622.6	12.2	.8	35.8	291.7	.2	40.6	467.6	174.2	237.6	578.6	10.0	539.9	
				11,443	1,031	71	251	5	59	331	50	4	78	1,222		109	2,253	825	1,136	1,844	38	2,136	64.0

*** State Police population is calculated by subtracting the contributing local jurisdiction populations from the county population
*** Zero Reporting Agency*

**Part II Offenses and Clearances
By Jurisdiction Within County
2011**

Submissions	Jurisdiction	Pop	Total	O.Aslt	Forg	Fraud	Embez	StProp	Vand	Weap	Prost	SexOff	Narc	Gamb	FamOff	DUI	Liq	Drunk	Disord	Vagr	Othr	%Cld
CLARION COUNTY																						
12	CLARION UNIV OF PA		Reported 148 Cleared 61	4 4	2 2			2 1	18 3				14 2			9 4	59 28	18 8	18 9		4	41.2
12	CLARION CO SHERIFF DE		Reported 6 Cleared 6	1 1						2 2						1 1		2 2				100.0
12	CLARION CO DET		Reported 71 Cleared 71										67 67								4 4	100.0
***	BUREAU OF FORESTRY		Reported Cleared																			
12	CLARION BORO	5,293	Reported 287 Cleared	11	4	7		1	71	4			7		1	23	32	49	49		28	
12	KNOX BORO	1,150	Reported 97 Cleared 74	4 3		18 7			8			1	3 3		2 2	10 10	3 3	7 7	21 19		20 20	76.3
12	NEW BETHLEHEM BORO	992	Reported 76 Cleared 2	8					1							13 1	4	8	35 1		7	2.6
**	LIQUOR ENFORCEMENT	32,673	Reported Cleared	9										1			7		1			
**	STATE POLICE	32,673	Reported 993 Cleared 778	302 283	3 3	51 32	1	4 4	170 41	6 6		34 15	60 59		7 5	130 130	21 18	18 18	96 90		91 73	78.3
	DRUG ENFORCEMENT		Reported Cleared	2 2									2 2									100.0
County Total		40,108	Reported	1,689	330	9	76	7	268	12		35	153	1	10	186	126	102	220		154	
Rate Per 100,000			Cleared	4,211.1	822.8	22.4	189.5	.0	668.2	29.9	.0	87.3	381.5	2.5	24.9	463.7	314.2	254.3	548.5	.0	384.0	58.9
				994	291	5	39	1	44	8		15	133		7	146	49	35	119		97	

** State Police population is calculated by subtracting the contributing local jurisdiction populations from the county population
*** Zero Reporting Agency

**Part II Offenses and Clearances
By Jurisdiction Within County
2011**

Submissions	Jurisdiction	Pop	Total	O.Aslt	Forg	Fraud	Embez	StProp	Vand	Weap	Prost	SexOff	Narc	Gamb	FamOff	DUI	Liq	Drunk	Disord	Vagr	Othr	%Cld
CLEARFIELD COUNTY																						
***	BUREAU OF FORESTRY		Reported Cleared																			
12	DECATUR TWP	4,563	Reported Cleared	264 215	2 2	2 2	16 12	1 1	15 9			1 1	12 12		9 9	12 12	2 2	7 7	119 108	4 4	62 34	81.4
12	LAWRENCE TWP	7,705	Reported Cleared	931 828	213 210	9 7	57 36		110 39	2 2		6 5	30 29		11 8	16 16		69 69	375 377		33 30	88.9
12	MORRIS-COOPER REGIONA	5,660	Reported Cleared	186 184	33 33	1 1	26 26		14 14	1 1			4 4			12 12	9 8	6 6	14 14		64 64	98.9
12	SANDY TWP	10,659	Reported Cleared	1,547 356	38 13	6 2	35 15		117 35	7 5		7 2	16 7		12 5	50 42	4 3	13 11	388 186	270 5	579 22	23.0
12	DU BOIS CITY	7,819	Reported Cleared	870 434	23 16	8 5	59 20	1 1	121 31	4 3	1 1	7 7	27 12		17 8	40 37	7 5	40 34	433 232	4 1	76 28	49.9
12	CLEARFIELD BORO	6,235	Reported Cleared	1,119 734	259 185	11 9	10		36 20	98 14		1	62 60			36 36	9 9	113 106	317 190	2	165 105	65.6
12	CURWENSVILLE BORO	2,550	Reported Cleared	242 96	3 2		16 9			28 2			10 6		2 2	11 11		4 4	68 39		100 21	39.7
**	LIQUOR ENFORCEMENT	36,711	Reported Cleared	1										1								
**	STATE POLICE	36,711	Reported Cleared	1,352 974	408 365	5 4	68 38	4 3	10 7	286 61	17 13	32 14	84 68		2 1	182 182	32 32	16 16	57 51		149 119	72.0
	DRUG ENFORCEMENT		Reported Cleared	2 2									2 2									100.0
County Total		81,902	Reported	6,514	979	42	287	5	56	789	31	54	247	1	53	359	63	268	1,771	280	1,228	
Rate Per 100,000			Cleared	7,953.4	1,195.3	51.3	350.4	6.1	68.4	963.3	37.9	65.9	301.6	1.2	64.7	438.3	76.9	327.2	2,162.3	341.9	1,498.4	
				3,823	826	30	156	3	34	205	23	22	200		33	348	59	253	1,197	10	423	58.7

** State Police population is calculated by subtracting the contributing local jurisdiction populations from the county population
*** Zero Reporting Agency

**Part II Offenses and Clearances
By Jurisdiction Within County
2011**

Submissions	Jurisdiction	Pop	Total	O.Aslt	Forg	Fraud	Embez	StProp	Vand	Weap	Prost	SexOff	Narc	Gamb	FamOff	DUI	Liq	Drunk	Disord	Vagr	Othr	%Cld
CLINTON COUNTY																						
12	LOCK HAVEN UNIV OF PA		Reported Cleared	121 102		1 1	2 2		27 8			2 2	10 11			7 7	46 45	2 2	6 6		18 19	84.3
***	BUREAU OF FORESTRY		Reported Cleared																			
12	LAMAR TWP	2,525	Reported Cleared	24 8	1 1		7 4		12							1 1			2 1		1 1	33.3
12	PINE CREEK TWP	3,225	Reported Cleared	65 52	5 4	1 1	5 1	1	2				3 2			39 39			2 1		7 5	80.0
12	WOODWARD TWP	2,380	Reported Cleared	44 31		1 1	8 4		11 1			1 1	1 2			1 4	1 2		14 10	2 2	4 4	70.5
12	LOCK HAVEN CITY	9,803	Reported Cleared	568 352	23 14	18 10	30 16	1	172 18	2 1		3 1	20 15		1 2	64 67	27 29	28 28	148 127		31 24	62.0
12	AVIS BORO	1,489	Reported Cleared	14 8	4 2	1 1	2 1		1 1	1 1						4 4						57.1
12	MILL HALL BORO	1,618	Reported Cleared																			
**	LIQUOR ENFORCEMENT	18,323	Reported Cleared	5 5													4 4	1 1				100.0
**	STATE POLICE	18,323	Reported Cleared	432 299	110 103	4 3	22 9	3 2	98 27		1 1	11 8	21 10		1	63 63	8 8	8 8	26 19		56 38	69.2
***	DRUG ENFORCEMENT		Reported Cleared																			
County Total		39,363	Reported	1,273	143	26	76	1	323	3	1	17	55		2	179	86	39	199	2	117	
Rate Per 100,000			Cleared	3,234.0	363.3	66.1	193.1	2.5	820.6	7.6	2.5	43.2	139.7	.0	5.1	454.7	218.5	99.1	505.6	5.1	297.2	67.3
				857	125	13	36	2	54	3		12	40		2	185	88	39	165	2	91	

** State Police population is calculated by subtracting the contributing local jurisdiction populations from the county population
*** Zero Reporting Agency

**Part II Offenses and Clearances
By Jurisdiction Within County
2011**

Submissions	Jurisdiction	Pop	Total	O.Ast	Forg	Fraud	Embez	StProp	Vand	Weap	Prost	SexOff	Narc	Gamb	FamOff	DUI	Liq	Drunk	Disord	Vagr	Othr	%Cld
COLUMBIA COUNTY																						
12	BLOOMSBURG UNIV OF PA		Reported Cleared	339 278	23 20	2 1	3 2		27 5			1	60 43			7 7	174 174	6 6	34 19		2 1	82.0
***	BUREAU OF FORESTRY		Reported Cleared																			
12	BRIAR CREEK TWP	3,026	Reported Cleared	207 16		2	23 1		37	3		1	8		8	17 7	2 1	2	49 1	2	53 6	7.7
***	GREENWOOD TWP	1,958	Reported Cleared																			
12	HEMLOCK TWP	2,256	Reported Cleared	234 86	2 1	4	25 12	3 1	45 6				6 2		2	27 27	1 1	3 2	72 21		44 13	36.8
12	LOCUST TWP	2,552	Reported Cleared	132 28	5 3	1 1	21 2	1	17 1			1	11 2		1	2 2	2 1	1	44 13		25 2	21.2
***	MADISON TWP	1,610	Reported Cleared																			
12	MAIN TWP	1,240	Reported Cleared																			
***	MIFFLIN TWP	2,329	Reported Cleared																			
12	SCOTT TWP	5,129	Reported Cleared	167 44	2	1 1	13 3	2 2	26 4			1	6 4		1	28 11	12 7	11 3	56 6		8 2	26.3
12	SOUTH CENTRE TWP	1,943	Reported Cleared	87 82					5 3				16 16			38 38	2 2	2 2	23 21		1	94.3
12	BENTON AREA	1,953	Reported Cleared	1 1												1 1						100.0
12	BERWICK BORO	10,510	Reported Cleared	887 71	9 6	9 2	51 2	7 1	229 3	8		7 2	47 12		13 3	12 8	1 1	13 4	347 20	2	132 7	8.0
12	CATAWISSA BORO	1,557	Reported Cleared	211 147	5 5		8 9	1	30 13			1	14 14		1	13 13		14 14	78 49		46 28	69.7
***	MILLVILLE BORO	951	Reported Cleared																			
12	ORANGEVILLE AREA	1,771	Reported Cleared																			
12	BLOOMSBURG TOWN	14,902	Reported Cleared	565 420	22 16	4 6	2	2 3	131 20	5 4		7 6	51 49			49 47	84 83	38 38	123 109		47 39	74.3
**	LIQUOR ENFORCEMENT	13,823	Reported Cleared	23 23	1 1		1 1										19 19	1 1	1 1			100.0
**	STATE POLICE	13,823	Reported Cleared	350 259	99 94	2 1	33 21	3 1	53 7	2 4		18 7	17 12		2	53 53	6 5	5 5	21 20		36 28	74.0
***	DRUG ENFORCEMENT		Reported Cleared																			
County Total		67,510	Reported	3,203	168	25	180	19	600	18		37	236		28	247	303	96	848	4	394	
Rate Per 100,000			Cleared	4,744.5	248.9	37.0	266.6	28.1	888.8	26.7	.0	54.8	349.6	.0	41.5	365.9	448.8	142.2	1,256.1	5.9	583.6	45.4
				1,455	146	12	53	8	62	8		17	154		6	214	294	75	280		126	

** State Police population is calculated by subtracting the contributing local jurisdiction populations from the county population
*** Zero Reporting Agency

**Part II Offenses and Clearances
By Jurisdiction Within County
2011**

Submissions	Jurisdiction	Pop	Total	O.Aslt	Forg	Fraud	Embez	StProp	Vand	Weap	Prost	SexOff	Narc	Gamb	FamOff	DUI	Liq	Drunk	Disord	Vagr	Othr	%Cld
CRAWFORD COUNTY																						
9	PYMATUNING STATE PARK		Reported Cleared	24 20					7 3									1 1	9 9		7 7	83.3
12	UNIVERSITY OF PITTSBU		Reported Cleared	36 33					6 4				3 3				10 10		14 13		3 3	91.7
***	BUREAU OF FORESTRY		Reported Cleared																			
12	VERNON TWP	5,648	Reported Cleared	74 69	20 19		1 1		3 3			1 1	3 2			13 12	2 1	2 2	17 16		12 12	93.2
12	WEST MEAD TWP	5,266	Reported Cleared	63 47	12 9		2 2	1 1	8 4				1 1			6 4	3 3	7 7	18 13		5 3	74.6
12	MEADVILLE CITY	13,431	Reported Cleared	654 425	69 43	1 9	42 9	4 3	5 15	73 3	4 3	30 8	27 15		3 1	39 34	12 12	198 196	88 51		59 35	65.0
12	TITUSVILLE CITY	5,619	Reported Cleared	301 207	18 13	5 3	15 16		2 2	89 25	1 1	1 1	40 34		1 1	26 26	11 11	18 18	46 35	1	27 23	68.8
12	CAMBRIDGE SPRINGS BOR	2,603	Reported Cleared	63 53	9 9		1 1		2 1	1 1		1 1	5 3			9 5	3 3	11 11	17 16		4 4	84.1
12	COCHRANTON BORO	1,140	Reported Cleared	8 7			1 1		1 1							6 6						87.5
12	CONNEAUT LAKE REGIONA	3,597	Reported Cleared	83 32	5 2		19 4	1	2 1	21 1		3 1	2 1		1 1	14 14		2 2	10 7		3	38.6
12	LINESVILLE BORO	1,043	Reported Cleared	17 13			1		6 4	1 1	1 1		2 2		1 2	2 2		2 2	1 1			76.5
**	LIQUOR ENFORCEMENT	50,701	Reported Cleared	2 2													2 2					100.0
**	STATE POLICE	50,701	Reported Cleared	1,330 949	340 326	2 2	75 27		4 1	255 57	12 12	44 24	88 38			240 240	48 48	22 22	84 63	1	115 87	71.4
	DRUG ENFORCEMENT		Reported Cleared	5 5									5 5									100.0
County Total		89,048	Reported	2,660	473	8	157	5	20	466	19	80	176		6	355	91	263	304	2	235	
Rate Per 100,000			Cleared	2,967.2	531.2	9.0	176.3	5.6	22.5	523.3	21.3	89.8	197.6	.0	6.7	398.7	102.2	295.3	341.4	2.2	263.9	70.0
				1,862	421	5	61		11	114	16	34	103	.0	5	343	90	261	224		174	

** State Police population is calculated by subtracting the contributing local jurisdiction populations from the county population
*** Zero Reporting Agency

**Part II Offenses and Clearances
By Jurisdiction Within County
2011**

Submissions	Jurisdiction	Pop	Total	O.Aslt	Forg	Fraud	Embez	StProp	Vand	Weap	Prost	SexOff	Narc	Gamb	FamOff	DUI	Liq	Drunk	Disord	Vagr	Othr	%Cld
CUMBERLAND COUNTY																						
12	CUMBERLAND CO SHERIFF		Reported 24 Cleared 24			3 3										1 1					20 20	100.0
12	SHIPPENSBURG UNIV OF		Reported 344 Cleared 320	3 4					25 3				16 16			13 13	234 234	25 25	16 15		12 10	93.0
12	CUMBERLAND CO DET		Reported 270 Cleared 274	5 4	3 4	70 59	1 2		1 1	1 1		27 26	154 170						2 1		6 7	101.5
12	DICKINSON COLL		Reported 326 Cleared 269	8 8	4 3			3 2	66 21			11 10	60 57			1 1	117 117	9 9	25 23		22 18	82.5
12	PINE GROVE FURNACE ST		Reported 1 Cleared 1																	1 1		100.0
***	BUREAU OF FORESTRY		Reported Cleared																			
12	EAST PENNSBORO TWP	20,293	Reported 538 Cleared 116	75 21	8 2	50 7	1	2	93 2	5	2 1	10 1	42 7		5	124 64	10 1	31	33		47 10	21.6
12	LOWER ALLEN TWP	18,037	Reported 88 Cleared 53	88 53																		60.2
12	HAMPDEN TWP	28,133	Reported 51 Cleared 37	51 37																		72.5
12	UPPER ALLEN TWP	18,117	Reported 89 Cleared 20	89 20																		22.5
12	MIDDLESEX TWP	7,062	Reported 585 Cleared 460	20 19	1 2	54 22		3 3	63 37	3 3		4 2	22 22		5 1	145 145	47 47	44 42	132 94	1 1	41 20	78.6
12	NORTH MIDDLETON TWP	11,179	Reported 213 Cleared 212	56 48	1 4	16 21	1 1	1 1	19 17			8 8	19 20	-1	1	26 25	3 3	9 9	22 21	1	31 34	99.5
12	SILVER SPRING TWP	13,701	Reported 53 Cleared 22	53 22																		41.5
12	CAMP HILL BORO	7,913	Reported 161 Cleared 141	23 22	4 2	7 5		2 1	11 5	1	1 1	1	25 22		1 1	46 45	2 2	7 7	17 18		13 10	87.6
12	CARLISLE BORO	18,742	Reported 1,057 Cleared 800	240 221	29 27	76 45		6 6	202 34	8 7		11 6	111 112		5 4	73 73	22 22	116 113	76 68		82 62	75.7
12	WEST SHORE REGIONAL	7,648	Reported 197 Cleared 212	56 55	3 3	8 27		3 4	15 7	3 3		2 3	13 13			34 34	1 1	20 20	27 29		12 13	107.6
12	MECHANICSBURG BORO	9,010	Reported 601 Cleared 313	82 76	3 3	55 23		2 1	196 21	3 3		11 7	30 25			29 29	8 8	28 28	53 34		101 55	52.1
12	MT HOLLY SPRINGS BORO	2,036	Reported 71 Cleared 41	2 1	2 1	3 1			11 1			4	2			21 21	4 4	1 1	7 6		14 5	57.7
12	NEW CUMBERLAND BORO	7,300	Reported 262 Cleared 43	53 14	2	24 5		1	91 6	5 3		6 1	12 4		1	9 3	3	16 1	22 2		17 4	16.4
12	NEWVILLE BORO	1,330	Reported 151 Cleared 127	32 32		12 11			29 6	3 3		2 2	17 17			12 12	11 11	6 6	19 19		8 8	84.1
12	SHIPPENSBURG BORO	5,510	Reported 48 Cleared 38	48 38																		79.2
12	SHIREMANSTOWN BORO	1,574	Reported 15 Cleared 15			2 2			1 1				1 1			11 11						100.0
**	LIQUOR ENFORCEMENT	59,651	Reported 7 Cleared 17											1 2			5 14	1 1				242.9
**	STATE POLICE	59,651	Reported 2,139 Cleared 1,608	359 309	33 19	164 72	10 9	15 10	301 48	13 10	1 1	33 20	157 124		4 2	501 501	81 82	89 89	188 149		190 164	75.2
	DRUG ENFORCEMENT		Reported 4 Cleared										4									

** State Police population is calculated by subtracting the contributing local jurisdiction populations from the county population
*** Zero Reporting Agency

**Part II Offenses and Clearances
By Jurisdiction Within County
2011**

Submissions	Jurisdiction	Pop	Total	O.Aslt	Forg	Fraud	Embez	StProp	Vand	Weap	Prost	SexOff	Narc	Gamb	FamOff	DUI	Liq	Drunk	Disord	Vagr	Othr	%Cird	
County Total		237,236	Reported	7,295	1,343	93	544	13	38	1,124	45	4	130	685		22	1,046	548	403	639	2	616	
Rate Per 100,000			Cleared	3,075.0	566.1	39.2	229.3	5.5	16.0	473.8	19.0	1.7	54.8	288.7		9.3	440.9	231.0	169.9	269.4	.8	259.7	
				5,163	1,004	70	303	12	28	210	32	2	86	610		2	978	546	352	479	1	440	70.8

*** State Police population is calculated by subtracting the contributing local jurisdiction populations from the county population
*** Zero Reporting Agency*

**Part II Offenses and Clearances
By Jurisdiction Within County
2011**

Submissions	Jurisdiction	Pop	Total	O.Aslt	Forg	Fraud	Embez	StProp	Vand	Weap	Prost	SexOff	Narc	Gamb	FamOff	DUI	Liq	Drunk	Disord	Vagr	Othr	%Cld	
DAUPHIN COUNTY																							
12	DAUPHIN CO DET		Reported Cleared	245 224	40 37	15 15	37 37	4 4		3 3	1 1	9 9	21 21		2 2				15 15		98 80	91.4	
12	CAPITOL POLICE DEPT		Reported Cleared	139 53	19 9		3 1	1 1	2 15	3 1		2 1	3 3		1 1	13 15	2 1	15 10	22 7		38 5	38.1	
12	PSU HARRISBURG CAMPUS		Reported Cleared	72 35				1 1	15 3			1 1	13 3				22 19	1 1	11 7		8 2	48.6	
12	HARRISBURG INT. AIRPO		Reported Cleared	19 5	1 1					1 1			2 1					2 1	13 3			26.3	
12	PA FISH & BOAT COMMIS		Reported Cleared	118 115	2 1								4 4			7 6	10 10	5 5	53 52		37 37	97.5	
12	BUREAU OF FORESTRY		Reported Cleared																				
12	SUSQUEHANNA TWP	24,113	Reported Cleared	816 707	171 169	18 16	55 39	1 1	89 19	2 2		21 15	135 134		12 11	71 71	25 25	24 24	99 96	14 13	79 72	86.6	
12	SWATARA TWP	23,436	Reported Cleared	2,399 926	593 223	20 5	163 22	16 1	350 256	246 13	13 5	24 6	123 61	1 1	20 7	123 106	6 5	31 20	583 164		87 32	38.6	
12	LOWER SWATARA TWP	8,294	Reported Cleared	319 197	53 43	2 2	23 2	3 1	1 1	35 3	2 2	5 5	29 12			40 34	5 5	14 11	81 67		25 19	61.8	
12	DERRY TWP	24,758	Reported Cleared	1,742 1,235	85 71	21 11	228 63	3 2	117 27	10 4		51 29	129 116		17 12	96 95	58 60	72 71	506 407	102 80	247 187	70.9	
12	LOWER PAXTON TWP	47,511	Reported Cleared	1,557 1,072	166 147	34 9	239 89	7 8	278 40	12 12	1 1	29 32	105 108		2 1	162 161	28 28	34 34	324 292	3	133 111	68.9	
12	WICONISCO TWP	1,214	Reported Cleared	26 11	2 1				7 7								4 4		12 6		1 1	42.3	
12	HARRISBURG CITY	49,686	Reported Cleared	5,223 2,940	1,104 718	65 37	166 42	1 1	83 65	965 72	71 61	66 63	78 27	799 667	47 17	163 156	14 8	581 548	271 162	1 1	748 296	56.3	
12	HALIFAX REGIONAL	844	Reported Cleared	20 16	1 1					2 2			6 6			2 2		1 1	3 3		5 4	80.0	
12	HIGHSPIRE BORO	2,407	Reported Cleared	109 64	9 6	2 2	2 2	2 1	19 4				22 14		2 1	24 19	2 1	2 1	20 15	1 1	2 1	58.7	
12	HUMMELSTOWN BORO	4,552	Reported Cleared	260 182	44 37	1 1	20 9	1 1	33 6	3 2		2 2	19 16		2 2	13 13	6 6	12 12	72 52		32 25	70.0	
12	LYKENS BORO	1,785	Reported Cleared	46 13	10 2		2 2		10 10			2 2						2 2	11 3		9 6	28.3	
12	MIDDLETOWN BORO	8,929	Reported Cleared	543 201	92 43	14 6	23 8	3 1	42 10			20 7	106 62		7 1	65 44	14 3	43 3	63 2		51 11	37.0	
12	MILLERSBURG BORO	2,565	Reported Cleared	336 265	24 21		19 10	1 1	17 6			2 1	14 7		1 1	4 3	3 3	7 7	88 74		156 133	78.9	
12	PAXTANG BORO	1,566	Reported Cleared	114 76	18 14	1 1	6 1	4 3	15 3	3 3			37 36		1 1	9 10	1 1	5 5	3		11 5	66.7	
12	PENBROOK BORO	3,018	Reported Cleared	42 35	42 35																	83.3	
12	ROYALTON BORO	910	Reported Cleared																				
12	STEELTON BORO	6,009	Reported Cleared	615 429	112 95	6 2	14 6	1 1	17 14	97 12	5 5	1 1	20 13	98 65	6 4	60 59	8 8	39 38	46 38		85 69	69.8	
**	LIQUOR ENFORCEMENT	57,358	Reported Cleared	3 9													3 9					300.0	
**	STATE POLICE	57,358	Reported Cleared	2,124 1,508	369 333	33 9	130 51	1 1	10 5	310 68	9 7	2 2	36 15	218 118	5 3	8 3	388 388	31 31	53 53	198 189	5 5	318 227	71.0

** State Police population is calculated by subtracting the contributing local jurisdiction populations from the county population
*** Zero Reporting Agency

**Part II Offenses and Clearances
By Jurisdiction Within County
2011**

Submissions	Jurisdiction	Pop	Total	O.Aslt	Forg	Fraud	Embez	StProp	Vand	Weap	Prost	SexOff	Narc	Gamb	FamOff	DUI	Liq	Drunk	Disord	Vagr	Othr	%Cld	
DRUG ENFORCEMENT			Reported Cleared	22 5									22 5										22.7
County Total		268,955	Reported	16,909	2,957	232	1,130	27	486	2,312	138	71	302	1,905	6	128	1,240	242	943	2,494	126	2,170	
Rate Per 100,000			Cleared	6,286.9	1,099.4	86.3	420.1	10.0	180.7	859.6	51.3	26.4	112.3	708.3	2.2	47.6	461.0	90.0	350.6	927.3	46.8	806.8	61.1
				10,323	2,004	110	380	7	357	283	107	67	157	1,459	3	61	1,182	227	842	1,654	100	1,323	

*** State Police population is calculated by subtracting the contributing local jurisdiction populations from the county population
*** Zero Reporting Agency*

**Part II Offenses and Clearances
By Jurisdiction Within County
2011**

Submissions	Jurisdiction	Pop	Total	O.Aslt	Forg	Fraud	Embez	StProp	Vand	Weap	Prost	SexOff	Narc	Gamb	FamOff	DUI	Liq	Drunk	Disord	Vagr	Othr	%Cld												
DELAWARE COUNTY																																		
12	DELAWARE CO PARK		Reported Cleared	171 70	1 1			3 2		1 1			25 10				8 4				18 13		2 2	3 2	76 25		34 11		40.9					
12	CHEYNEY UNIV OF PA		Reported Cleared	227 191	8 7			2		1			35 30				1 1				2 2			10 7		3 2	4 4	106 94		55 44	84.1			
12	DELAWARE CO C I DIVIS		Reported Cleared	526 232	6 2	4		191 63		1 1			1								3 2		5		118 90	2 2	8		13 2		173 71	44.1		
	*** BUREAU OF FORESTRY		Reported Cleared																															
12	ASTON TWP	16,645	Reported Cleared	423 294	24 18	10 3		19 2		94 7			4 4				3 4				51 51			42 42	41 39	30 30	64 53	2 2	37 36		69.5			
12	DARBY TWP	9,294	Reported Cleared	328 179	6 5			35 3		3 1			64 4				1 1				34 34			11 9	1 1	7 7	148 106		18 8		54.6			
12	HAVERFORD TWP	48,646	Reported Cleared	949 432	50 35	12 10		151 33	1	2 2			237 14				4 4				79 68		3 7	79 66	45 33	65 58	142 60	1 1	78 41		45.5			
12	LOWER CHICHESTER TWP	3,480	Reported Cleared	500 73	6 2			23 1		1 1			100 7								4 1		20 10		12 9	1 7	18 23	222 23	1 1	90 11	14.6			
12	NETHER PROVIDENCE TWP	13,750	Reported Cleared	337 123	9 10	4 2		68 8		7 9			71 9				2 2				3 2		47 38		37 24	16 15	15 8	44 4	1 1	18	36.5			
12	RADNOR TWP	31,632	Reported Cleared	752 416	26 19	8 3		89 1		1 1			196 7								4 2		48 46		67 67	93 89	31 30	56 39	1 1	132 111		55.3		
12	RIDLEY TWP	30,886	Reported Cleared	1,051 670	47 27	19 6		128 12		3 2			233 17				3 3				15 8		79 79		38 38	46 46	187 187	201 201	2 2	46 40	63.7			
12	SPRINGFIELD TWP	24,288	Reported Cleared	751 440	34 21	12 1		70 4					176 16				2 2				1 1		3 3		71 68		72 71	36 35	61 61	166 121	2 1	44 35	58.6	
12	TINICUM TWP	4,104	Reported Cleared	508 3	2	2		18 1		10			99				4						54		48	14 1	47	147 1		63	.6			
12	UPPER CHICHESTER TWP	16,791	Reported Cleared	798 594	39 37	5 3		61 26	1	1 1			162 25				9 8				11 15		91 83		85 84	3 7	60 60	99 99		169 144	74.4			
12	UPPER DARBY TWP	83,059	Reported Cleared	2,774 347	399 66	18 3		302 22		12 2			672 17				15 3				2 3		32 3		251 60		106 24	57 10	436 75	370 51	3 11	99	12.5	
12	MARPLE TWP	23,503	Reported Cleared	520 281	27 21	4 3		48 11		1 1			148 7				2 2				1 1		90 62		45 44	35 33	14 12	15 13	3 3	84 66	54.0			
12	BETHEL TWP	8,819	Reported Cleared	283 46	1	1		24 1		1			82 3				1 1				3		19 12		33 20	3 1	1	49 5		64 3	16.3			
12	CHESTER TWP	3,953	Reported Cleared	500 187	24 15	3 2		12 2					91 9				7 3				7 5		30 28		11 9	1 1	2 2	131 72	2 1	175 36	37.4			
12	NEWTOWN TWP	12,255	Reported Cleared	291 113	28 21	4 1		41 8					51 2				2 2				3 1		23 19		31 31	8 6	12 10	45 8		43 4	38.8			
12	UPPER PROVIDENCE TWP	10,174	Reported Cleared	291 291	2 2			3 3		1 1							1 1						20 20		85 85	35 35	12 12	81 81		51 51	100.0			
12	CHESTER CITY	34,080	Reported Cleared	2,709 1,393	171 97	9 2		203 20		19 16			487 48				13 69				13 5		12 5		538 529		14 6	74 75	22 10	38 36	666 321	11 11	234 134	51.4
12	ALDAN BORO	4,165	Reported Cleared	108 51	12 9	1		12		1 1			42 5										5 5		3 3	2 2	2 2	24 22	1 1	3 1	47.2			
12	BROOKHAVEN BORO	8,032	Reported Cleared	683 540	8 6	6 4		47 8		3 3			52 1				1 1				5 3		19 19		26 21	38 38	21 20	96 58		342 342	79.1			
12	CLIFTON HEIGHTS BORO	6,673	Reported Cleared	410 188	8 6			15 1		2 2			86 4								2 2		24 23		36 34	11 11	24 23	92 71		109 12	45.9			
12	COLLINGDALE BORO	8,814	Reported Cleared	1,343 49	6 1	1		48 3		4 1			138 1				6 1				2 1		3 1		51 28	1	33 4	5 4	40 4	394 6	3	608	3.6	

** State Police population is calculated by subtracting the contributing local jurisdiction populations from the county population
*** Zero Reporting Agency

**Part II Offenses and Clearances
By Jurisdiction Within County
2011**

Submissions	Jurisdiction	Pop	Total	O.Aslt	Forg	Fraud	Embez	StProp	Vand	Weap	Prost	SexOff	Narc	Gamb	FamOff	DUI	Liq	Drunk	Disord	Vagr	Othr	%Cld	
12	COLWYN BORO	2,554	Reported Cleared	136 69	6 3	5 2		7 2	16 1	1 1		2 1	7 4		1	15 12	4 4	4 3	56 27		12 9	50.7	
12	DARBY BORO	10,721	Reported Cleared	1,816 431	88 35	9 1	73 16	10 3	210 17	10 3	1	6 1	101 76		8 3	26 18	2 2	100 62	934 165	3 2	235 27	23.7	
12	EAST LANSDOWNE BORO	2,677	Reported Cleared	218 44	4 2	3 3	16	2	18	2 2			12 5		1	17 15		16 6	94 13	1 1	32	20.2	
12	EDDYSTONE BORO	2,418	Reported Cleared	293 84	6 1	1 1	15 2		55 4	2			22 21		1 1	23 22		23 15	105 12		40 5	28.7	
12	FOLCROFT BORO	6,627	Reported Cleared	436 86	2		19	1	102 5	2		2	49 20			10 1	1	22 9	167 46		59 5	19.7	
12	GLENOLDEN BORO	7,176	Reported Cleared	394 262	22 19	2 1	6 1	1 1	116 6				49 48			53 53	17 16	56 55	46 42		26 20	66.5	
12	LANSDOWNE BORO	10,654	Reported Cleared	351 182	27 19	5 2	14 6	2 2	60 8	3 1			23 25			30 25	5 5	17 13	74 61	1 1	90 14	51.9	
12	MARCUS HOOK BORO	2,405	Reported Cleared	291 252	11 13	8 8	4 3	3	33 16	3 3		2 1	55 56		2 1	31 31		62 62	59 45	3 3	15 10	86.6	
12	MEDIA BORO	5,344	Reported Cleared	300 279	16 16	2 1	20 10	1 1	16 7			6 4	27 28			27 27	6 7	87 88	38 38		53 51	93.0	
12	MILLBOURNE BORO	1,163	Reported Cleared	60 7			6 1	1	18 1	1		1						1 1	18 3		14 1	11.7	
12	MORTON BORO	2,678	Reported Cleared	109 49	13 11	1	8 1	1	18 1				4 4			17 13	7 4	12 8	17 5		11 2	45.0	
12	NORWOOD BORO	5,909	Reported Cleared	358 60	3 1	10	34 2	3	74			1	11 7			21 19	15 6	18 11	94 13		74 1	16.8	
12	PARKSIDE BORO	2,335	Reported Cleared	133 27			7	2 2	20			3 2	6 4		1	13 12		8 3	35 4		38	20.3	
12	PROSPECT PARK BORO	6,475	Reported Cleared	361 61	4 1	4	45 1		59 2				23 12			18 12	3 2	19 6	158 19		28 6	16.9	
12	RIDLEY PARK BORO	7,024	Reported Cleared	192 94	3 2	2 1	17 3	1 1	22 2				20 16			24 17	6 5	26 18	47 21		24 8	49.0	
12	SHARON HILL BORO	5,715	Reported Cleared	323 21	2 2		26 2	6	94	7 1		2	37 8			8 2		13 1	102		26 5	6.5	
12	SWARTHMORE BORO	6,214	Reported Cleared	215 46	2 1		15	1	58 2				1 1			9 9	48 26	4 3	39 2		38 2	21.4	
12	TRAINER BORO	1,834	Reported Cleared	206 39	4 3	1	16 1	3 1	44			3	3 4		1	8 8	1	3 1	56 18		63 3	18.9	
12	UPLAND BORO	3,249	Reported Cleared	371 92	9 3	6 1	9	1 1	88 4	5 3		1	22 12		2 1	30 27	3 2	9 8	119 23		67 7	24.8	
12	YEADON BORO	11,479	Reported Cleared	570 190	53 24	5 1	73 6	1 3	152 8	4 3		1	22 20	2	5 2	25 22		15 10	141 70	1	59 21	33.3	
**	LIQUOR ENFORCEMENT	53,068	Reported Cleared	16													16						
**	STATE POLICE	53,068	Reported Cleared	2,029 1,537	218 210	198 35	133 49	3 2	15 11	201 32	36 35	1	14 7	308 273		2 2	492 492	41 41	26 26	134 124		207 198	75.8
	DRUG ENFORCEMENT		Reported Cleared	23									23										
County Total		560,762	Reported	26,434	1,437	380	2,174	8	142	4,816	347	23	165	2,615	6	84	1,871	693	1,671	5,980	42	3,980	
Rate Per 100,000			Cleared	4,713.9	256.3	67.8	387.7	1.4	25.3	858.8	61.9	4.1	29.4	466.3	1.1	15.0	333.7	123.6	298.0	1,066.4	7.5	709.7	
				11,115	794	95	341	4	65	358	161	17	77	2,036	2	46	1,597	537	1,059	2,287	32	1,607	42.0

** State Police population is calculated by subtracting the contributing local jurisdiction populations from the county population
*** Zero Reporting Agency

**Part II Offenses and Clearances
By Jurisdiction Within County
2011**

Submissions	Jurisdiction	Pop	Total	O.Aslt	Forg	Fraud	Embez	StProp	Vand	Weap	Prost	SexOff	Narc	Gamb	FamOff	DUI	Liq	Drunk	Disord	Vagr	Othr	%Cld
ELK COUNTY																						
***	ELK CO SHERIFF		Reported Cleared																			
***	BUREAU OF FORESTRY		Reported Cleared																			
12	SAINTE MARYS CITY	13,112	Reported Cleared	541 438	59 45	2 2	48 35	1 1	2 2	127 84	2 2	3 1	28 19			37 36	5 5	15 15	135 126		77 65	81.0
12	JOHNSONBURG BORO	2,491	Reported Cleared	126 93						28 5	1 1	4 3	14 13		4 4	19 19	4 4	3 3	9 9		40 32	73.8
12	RIDGWAY BORO	4,091	Reported Cleared	617 476	30 23		22 13			70 25		8	16 6		69 64	19 17	9 9	19 19	73 72		282 228	77.1
**	LIQUOR ENFORCEMENT	12,354	Reported Cleared																			
**	STATE POLICE	12,354	Reported Cleared	384 266	96 94	4 3	54 28	2 1	2 2	101 23	5 3	4 4	7 6			54 54	7 7	1 1	7 7		40 33	69.3
***	DRUG ENFORCEMENT		Reported Cleared																			
County Total		32,048	Reported	1,668	185	6	124	3	4	326	8	19	65		73	129	25	38	224		439	
Rate Per 100,000			Cleared	5,204.7	577.3	18.7	386.9	9.4	12.5	1,017.2	25.0	59.3	202.8	.0	227.8	402.5	78.0	118.6	699.0	.0	1,369.8	
				1,273	162	5	76	2	4	137	6	8	44	.0	68	126	25	38	214		358	76.3

** State Police population is calculated by subtracting the contributing local jurisdiction populations from the county population
*** Zero Reporting Agency

**Part II Offenses and Clearances
By Jurisdiction Within County
2011**

Submissions	Jurisdiction	Pop	Total	O.Aslt	Forg	Fraud	Embez	StProp	Vand	Weap	Prost	SexOff	Narc	Gamb	FamOff	DUI	Liq	Drunk	Disord	Vagr	Othr	%Cld	
ERIE COUNTY																							
5	PRESQUE ISLE STATE PA		Reported Cleared	18 6					1				1			1 1	1 1	4 3	2		8 1	33.3	
12	EDINBORO UNIV OF PA		Reported Cleared	126 78	1		1		34 8	1 1		2	11 9			9 9	32 32	3 1	27 14	1	4 4	61.9	
12	PSU BEHREND COLL		Reported Cleared	62 31	1 1		2 1		20 3			1	18 8				13 12	3 2	4 2		1 1	50.0	
10	ERIE CO DET BUREAU		Reported Cleared	14 10		3		1 1				1 1	5 5		2 1						2 2	71.4	
7	ERIE CO SHERIFF		Reported Cleared	132 130	32 32			1 1	5 4	2 2		2 2	7 7		3 3			1 1	57 56		22 22	98.5	
12	ERIE REGIONAL AIRPORT		Reported Cleared	1																	1		
***	BUREAU OF FORESTRY		Reported Cleared																				
12	ERIE CITY SCHOOL DIST		Reported Cleared	582 571	29 29				7 3	22 22		2 2	7 6		1 1		1 1		309 309		204 198	98.1	
12	LAWRENCE PARK TWP	3,995	Reported Cleared	307 207	5 5	3 2	11 6	1 1	2 3	3 1		4 2	9 7			32 32	25 25	38 33	54 45	7 8	90 37	67.4	
12	MILLCREEK TWP	53,686	Reported Cleared	1,330 1,227	265 259	14 10	95 86		9 10	133 70	14 13	23 14	48 47		4	175 175	52 52	177 176	140 139	16 17	165 159	92.3	
12	CORRY CITY	6,626	Reported Cleared	517 456	18 17	3 2	4 2		4 4	71 26	3 2	6 4	43 42			65 65	16 16	24 24	93 93		167 159	88.2	
12	ERIE CITY	102,111	Reported Cleared	5,863 3,517	1,334 932	71 11	314 74	5	23 20	1,180 160	29 24	20 47	236 213		44 25	198 191	52 45	665 663	461 454	13 7	1,088 631	60.0	
12	ALBION BORO	1,521	Reported Cleared	132 37			24		9				4		1	19 12		9 2	43 17		23 6	28.0	
12	EDINBORO BORO	6,459	Reported Cleared	635 545	8 7	2 2	20 15		2 2	73 19		5 2	60 60			28 28	63 62	43 43	244 227	1 1	86 77	85.8	
12	GIRARD BORO	3,114	Reported Cleared	119 105					21 7			2 2	7 7			16 16	9 9	9 9	26 26		29 29	88.2	
12	LAKE CITY BORO	3,041	Reported Cleared	161 30		1	11		50	1			9 9			3 2	6 6	3 3	25 4		52 6	18.6	
12	NORTH EAST BORO	4,308	Reported Cleared	465 154	12 5		26 13	1 1	1 9	75 9	3 1	3	21 6		9 1	35 33	12 10	26 20	177 42	1	63 13	33.1	
12	UNION CITY BORO	3,331	Reported Cleared	185 109	5 1	4 1	9 1		2 2	41 11	1 1	2	5 9		1 1	3 3	3 3	2 2	88 65		19 9	58.9	
12	WESLEYVILLE BORO	3,352	Reported Cleared	306 50	5 5	3 1	4		7 2	61 3		4 1	5		2	21 19	2 1	18 7	78 8	3	93 3	16.3	
**	LIQUOR ENFORCEMENT	89,917	Reported Cleared	27 25		11 9											15 16					1	92.6
**	STATE POLICE	89,917	Reported Cleared	2,649 1,729	526 467	91 23	336 54	14 12	24 16	431 89	11 9	1 20	50 121	161 121		2 3	403 403	92 93	47 47	203 177		257 194	65.3
	DRUG ENFORCEMENT		Reported Cleared	64 64									64 64									100.0	
County Total		281,461	Reported	13,695	2,241	206	857	21	76	2,235	90	21	236	721		69	1,008	394	1,072	2,031	42	2,375	
Rate Per 100,000			Cleared	4,865.7 9,081	796.2 1,760	73.2 61	304.5 252	7.5 14	27.0 58	794.1 415	32.0 76	7.5 21	83.8 98	256.2 620	.0	24.5 35	358.1 989	140.0 384	380.9 1,036	721.6 1,678	14.9 33	843.8 1,551	66.3

** State Police population is calculated by subtracting the contributing local jurisdiction populations from the county population
*** Zero Reporting Agency

**Part II Offenses and Clearances
By Jurisdiction Within County
2011**

Submissions	Jurisdiction	Pop	Total	O.Aslt	Forg	Fraud	Embez	StProp	Vand	Weap	Prost	SexOff	Narc	Gamb	FamOff	DUI	Liq	Drunk	Disord	Vagr	Othr	%Cld	
FAYETTE COUNTY																							
12	OHIOPYLE STATE PARK		Reported Cleared	25 21					4 1							3 3	3 2	1 1	14 14			84.0	
12	UNIONTOWN HOSPITAL		Reported Cleared	15 9					2				2						8 6		3 3	60.0	
12	BUREAU OF FORESTRY		Reported Cleared																				
12	LUZERNE TWP	5,984	Reported Cleared	112 97	1 1				17 2							2 2			31 31		61 61	86.6	
12	REDSTONE TWP	5,584	Reported Cleared	75 59	8 8		1 1	1	1				35 28			3 3		1 1	22 15		3 3	78.7	
12	WASHINGTON TWP	3,914	Reported Cleared	215 32		1 1	4 1	1 1	41 3	1 1	1		6 2		9 1	12 2		3 3	105 15		31 2	14.9	
12	CONNELLSVILLE CITY	7,661	Reported Cleared	691 414	32 27	4 2	17 3	4 2	172 29	4 3		5 2	94 83		2 2	42 35	15 14	79 74	61 52		160 86	59.9	
12	UNIONTOWN CITY	10,405	Reported Cleared	839 298	119 54	13 3	6 2	53 7	248 41	8 3			41 35			22 10	17 13	140 74	136 44	1	35 12	35.5	
12	SOUTHWEST REGIONAL	8,174	Reported Cleared	72 9	1 1		5	2	6	2			6		1	42 6	1 1	3	3 1			12.5	
12	BROWNSVILLE BORO	2,338	Reported Cleared	147 108	23 19			4 3	8 1				27 24		3 3	13 12	5 4	6 6	16 11		41 25	73.5	
***	EVERSON BORO	796	Reported Cleared																				
12	FAIRCHANCE BORO	1,981	Reported Cleared	3												1					2		
12	FAYETTE CITY BORO	598	Reported Cleared	9 6					2				1 1			1 1		1 1	2 1		2 2	66.7	
12	MASONTOWN BORO	3,461	Reported Cleared	241 192	59 46	2 2	9 7		42 19	1 1		1 1	15 13			28 27	1 1	28 27	28 23		27 25	79.7	
12	PERRYOPOLIS BORO	1,790	Reported Cleared	9 9	2 2		1 1	1 1					1 1			3 3			1 1			100.0	
12	POINT MARION BORO	1,163	Reported Cleared	58 50	6 6	2 2			10 2				5 5		1 1	9 10		4 4	11 10		10 10	86.2	
12	SMITHFIELD BORO	878	Reported Cleared	3												2			1				
12	SOUTH CONNELLSVILLE B	1,976	Reported Cleared	18 6	9 5	2 1		1					1			2					3	33.3	
12	BROWNSVILLE AREA SCHO		Reported Cleared	121 121															97 97		24 24	100.0	
**	LIQUOR ENFORCEMENT	86,859	Reported Cleared																				
**	STATE POLICE	86,859	Reported Cleared	3,756 2,919	982 897	48 26	170 105	13 13	114 46	703 203	19 14	1 2	62 45	188 179	1	13 13	717 717	62 62	58 55	293 279		312 263	77.7
	DRUG ENFORCEMENT		Reported Cleared	3 3									3 3									100.0	
County Total		143,562	Reported	6,412	1,242	72	213	14	180	1,256	35	2	69	425	1	29	902	104	324	829	1	714	
Rate Per 100,000			Cleared	4,466.4	865.1	50.2	148.4	9.8	125.4	874.9	24.4	1.4	48.1	296.0	.7	20.2	628.3	72.4	225.7	577.5	.7	497.3	67.9
				4,353	1,066	37	120	13	60	301	22	2	48	374		20	831	97	246	600		516	

** State Police population is calculated by subtracting the contributing local jurisdiction populations from the county population
*** Zero Reporting Agency

**Part II Offenses and Clearances
By Jurisdiction Within County
2011**

Submissions	Jurisdiction	Pop	Total	O.Aslt	Forg	Fraud	Embez	StProp	Vand	Weap	Prost	SexOff	Narc	Gamb	FamOff	DUI	Liq	Drunk	Disord	Vagr	Othr	%Cld	
FOREST COUNTY																							
***	BUREAU OF FORESTRY																						
**	LIQUOR ENFORCEMENT	7,741																					
**	STATE POLICE	7,741	Reported Cleared	209 153	65 53	1	14 11	1	4 4	23 5	22 13	2 2	5 1		1 1	31 31	1 1		20 21		19 10	73.2	
***	DRUG ENFORCEMENT		Reported Cleared																				
County Total		7,741	Reported	209	65	1	14	1	4	23	22	2	5		1	31	1		20		19		
Rate Per 100,000			Cleared	2,699.9 153	839.7 53	12.9	180.9 11	12.9	51.7 4	297.1 5	284.2 13	.0	25.8 2	64.6 1	.0	12.9 31	400.5 1	12.9 1	.0	258.4 21	.0	245.4 10	73.2

** State Police population is calculated by subtracting the contributing local jurisdiction populations from the county population
*** Zero Reporting Agency

**Part II Offenses and Clearances
By Jurisdiction Within County
2011**

Submissions	Jurisdiction	Pop	Total	O.Aslt	Forg	Fraud	Embez	StProp	Vand	Weap	Prost	SexOff	Narc	Gamb	FamOff	DUI	Liq	Drunk	Disord	Vagr	Othr	%Cld	
FRANKLIN COUNTY																							
12	PSU MONT ALTO CAMPUS		Reported Cleared	47 33					10 3			1 1	4 2			1 1	7 7	1 1	8 8		15 10	70.2	
12	FRANKLIN CO SHERIFFS		Reported Cleared																				
12	BUREAU OF FORESTRY		Reported Cleared																				
12	WASHINGTON TWP	14,054	Reported Cleared	204 163	204 163																	79.9	
12	CHAMBERSBURG BORO		Reported Cleared	1,519 1,143	317 290	40 21	58 16	9 8	362 79	8 8		19 16	136 151		4 5	146 147	20 19	114 115	197 185	4 3	85 80	75.2	
12	GREENCASTLE BORO	4,009	Reported Cleared	25 22	25 22																	88.0	
12	MERCERSBURG BORO	1,566	Reported Cleared	25 16	25 16																	64.0	
12	WAYNESBORO BORO	10,602	Reported Cleared	92 90	92 90																	97.8	
**	LIQUOR ENFORCEMENT	118,785	Reported Cleared	3 2										2 2			1					66.7	
**	STATE POLICE	118,785	Reported Cleared	2,847 1,929	550 518	40 17	253 55	3 1	26 16	459 62	12 11	3 1	54 32	285 216	5 5	543 543	81 80	54 54	150 124		329 194	67.8	
***	DRUG ENFORCEMENT		Reported Cleared																				
County Total		149,016	Reported	4,762	1,213	80	311	3	35	831	20	3	74	425	2	9	690	109	169	355	4	429	
Rate Per 100,000			Cleared	3,195.6	814.0	53.7	208.7	2.0	23.5	557.7	13.4	2.0	49.7	285.2	1.3	6.0	463.0	73.1	113.4	238.2	2.7	287.9	
				3,398	1,099	38	71	1	24	144	19	1	49	369	2	10	691	106	170	317	3	284	71.4

** State Police population is calculated by subtracting the contributing local jurisdiction populations from the county population
*** Zero Reporting Agency

**Part II Offenses and Clearances
By Jurisdiction Within County
2011**

Submissions	Jurisdiction	Pop	Total	O.Aslt	Forg	Fraud	Embez	StProp	Vand	Weap	Prost	SexOff	Narc	Gamb	FamOff	DUI	Liq	Drunk	Disord	Vagr	Othr	%Cld
FULTON COUNTY																						
12	BUREAU OF FORESTRY		Reported Cleared																			
**	LIQUOR ENFORCEMENT	14,892	Reported Cleared	-1										-1								
**	STATE POLICE	14,892	Reported Cleared	603 460	132 121	10	32 16	1	16 8	107 33	4 4	18 12	70 63		3 1	86 86	16 16	7 7	34 30		67 63	76.3
***	DRUG ENFORCEMENT		Reported Cleared																			
County Total		14,892	Reported Cleared	602 4,042.4 460	132 886.4 121	10 67.2	32 214.9 16	1 6.7	16 107.4 8	107 718.5 33	4 26.9 4	18 120.9 12	70 470.1 63	-1 -6.7	3 20.1 1	86 577.5 86	16 107.4 16	7 47.0 7	34 228.3 30	.0	67 449.9 63	76.4

** State Police population is calculated by subtracting the contributing local jurisdiction populations from the county population
*** Zero Reporting Agency

**Part II Offenses and Clearances
By Jurisdiction Within County
2011**

Submissions	Jurisdiction	Pop	Total	O.Aslt	Forg	Fraud	Embez	StProp	Vand	Weap	Prost	SexOff	Narc	Gamb	FamOff	DUI	Liq	Drunk	Disord	Vagr	Othr	%Cld	
GREENE COUNTY																							
***	GREENE CO SHERIFF		Reported Cleared																				
***	BUREAU OF FORESTRY		Reported Cleared																				
12	CUMBERLAND TWP	6,644	Reported Cleared	393 122	14 2	3 1	14 3	1 1	50 10	1 1	1 1	6 2	51 10		2 2	62 43	3 2	18 16	114 14		53 15	31.0	
12	CARMICHAELS BORO	485	Reported Cleared																				
12	WAYNESBURG BORO	4,189	Reported Cleared	282 258	6 5	7 9	7 1	6 6	34 11			3 1	10 11		1 1	48 48	23 23	64 64	57 59		16 19	91.5	
**	LIQUOR ENFORCEMENT	24,764	Reported Cleared																				
**	STATE POLICE	24,764	Reported Cleared	853 731	189 207	20 12	32 23	2 2	14 7	132 29	4 2	10 7	49 50		1	167 167	20 20	33 33	82 81		98 91	85.7	
	DRUG ENFORCEMENT		Reported Cleared	9 9									9 9									100.0	
County Total		36,082	Reported	1,537	209	30	53	2	21	216	5	1	119		4	277	46	115	253		167		
Rate Per 100,000			Cleared	4,259.7	579.2	83.1	146.9	5.5	58.2	598.6	13.9	2.8	52.7	329.8	.0	11.1	767.7	127.5	318.7	701.2	.0	462.8	72.9

** State Police population is calculated by subtracting the contributing local jurisdiction populations from the county population
*** Zero Reporting Agency

**Part II Offenses and Clearances
By Jurisdiction Within County
2011**

Submissions	Jurisdiction	Pop	Total	O.Aslt	Forg	Fraud	Embez	StProp	Vand	Weap	Prost	SexOff	Narc	Gamb	FamOff	DUI	Liq	Drunk	Disord	Vagr	Othr	%Cld
HUNTINGDON COUNTY																						
12	BUREAU OF FORESTRY		Reported Cleared																			
12	HUNTINGDON BORO	7,116	Reported Cleared	209 136	22 19				75 10				14 13			13 12	6 6	21 21	22 22		36 33	65.1
12	MOUNT UNION BORO	2,455	Reported Cleared	158 143	39 36		1		9 5			2 1	8 8			45 44	9 9	3 3	36 32		6 5	90.5
12	JUNIATA VALLEY REGION	2,803	Reported Cleared	14 14									1 1		1 1	2 2			6 6		4 4	100.0
**	LIQUOR ENFORCEMENT	33,685	Reported Cleared	1													1					
**	STATE POLICE	33,685	Reported Cleared	861 614	293 284	6 1	48 21	1 1	4 38	3 4		28 16	53 45		2 2	99 99	8 7	3 3	53 37		85 55	71.3
	DRUG ENFORCEMENT		Reported Cleared	25 25									25 25									100.0
	County Total	46,059	Reported	1,268	354	6	49	1	4	259	3	30	101		3	159	24	27	117		131	
	Rate Per 100,000		Cleared	2,753.0	768.6	13.0	106.4	2.2	8.7	562.3	6.5	65.1	219.3	.0	6.5	345.2	52.1	58.6	254.0	.0	284.4	73.5
				932	339	1	21	1	1	53	4	17	92		3	157	22	27	97		97	

** State Police population is calculated by subtracting the contributing local jurisdiction populations from the county population
*** Zero Reporting Agency

**Part II Offenses and Clearances
By Jurisdiction Within County
2011**

Submissions	Jurisdiction	Pop	Total	O.Aslt	Forg	Fraud	Embez	StProp	Vand	Weap	Prost	SexOff	Narc	Gamb	FamOff	DUI	Liq	Drunk	Disord	Vagr	Othr	%Cld	
INDIANA COUNTY																							
12	INDIANA UNIV OF PA		Reported Cleared	416 345	19 12	5 3	2 1	2 2	24 5	3			45 35			46 39	176 161	38 36	44 39		12 12	82.9	
12	INDIANA CO SHERIFF'S		Reported Cleared	41 41	1 1		1 1		3 3	2			26 26			3 3			2 2		3 3	100.0	
***	BUREAU OF FORESTRY		Reported Cleared																				
12	BLAIRSVILLE BORO	3,423	Reported Cleared	146	7	2			13			3	12		1	35	7	10	19		37		
***	CHERRY TREE	365	Reported Cleared																				
12	HOMER CITY BORO	1,712	Reported Cleared	33 7			7 4		7				5			5	1	3 1	3 2		2	21.2	
12	INDIANA BORO	14,020	Reported Cleared	1,595 1,149	107 92	30 27	34 18	1 1	5 2	252 46	11 11	13 10	290 184		2 2	169 157	157 151	179 176	192 166		153 106	72.0	
12	SALTSBURG BORO	876	Reported Cleared	19 16	1 1		2 3		4 3				1				2 1		1 1	1	7 7	84.2	
**	LIQUOR ENFORCEMENT	68,767	Reported Cleared	3													2	1					
**	STATE POLICE	68,767	Reported Cleared	2,029 1,468	449 423	33 18	146 77	3 2	7 9	362 54	10 7	1 1	62 29	136 111		9 6	354 354	34 34	48 48	139 117	2 1	234 177	72.4
	DRUG ENFORCEMENT		Reported Cleared	2 2									2 2									100.0	
County Total		89,163	Reported	4,284	584	70	192	4	14	665	26	1	78	517		12	612	379	279	400	3	448	
Rate Per 100,000			Cleared	4,804.7 3,028	655.0 529	78.5 48	215.3 104	4.5 3	15.7 13	745.8 111	29.2 20	1.1 1	87.5 39	579.8 358	.0	13.5 8	686.4 553	425.1 347	312.9 261	448.6 327	3.4 1	502.5 305	70.7

** State Police population is calculated by subtracting the contributing local jurisdiction populations from the county population
*** Zero Reporting Agency

**Part II Offenses and Clearances
By Jurisdiction Within County
2011**

Submissions	Jurisdiction	Pop	Total	O.Aslt	Forg	Fraud	Embez	StProp	Vand	Weap	Prost	SexOff	Narc	Gamb	FamOff	DUI	Liq	Drunk	Disord	Vagr	Othr	%Cld
JEFFERSON COUNTY																						
***	JEFFERSON CO SHERIFF		Reported Cleared																			
***	BUREAU OF FORESTRY		Reported Cleared																			
12	BROCKWAY BORO	2,079	Reported Cleared	64 60	3 3	7 7		1 1	7 2			1 1	2 2			6 6	6 6	6 6	23 24		2 2	
12	BROOKVILLE BORO	3,937	Reported Cleared	224 157	35 30	1 1	4 2	2	19 3	2 1	3 1	2 1	26 14		4 2	50 43	6 5	11 10	46 36		13 8	70.1
12	PUNXSUTAWNEY BORO	5,981	Reported Cleared	266 151	48 25	2 1	14 6	1 1	57 21			7 2	4 5		1	6 10	5 5	29 22	64 29		28 24	56.8
12	REYNOLDSVILLE BORO	2,768	Reported Cleared	135 125	9 8		18 18		10 8			1 1	4 4			1 1	1 1	12 9	32 31		47 44	92.6
12	SYKESVILLE BORO	1,161	Reported Cleared																			
**	LIQUOR ENFORCEMENT	29,418	Reported Cleared	2 1													1 1	1				50.0
**	STATE POLICE	29,418	Reported Cleared	801 626	241 216	5 3	39 14	3 2	9 32	122 32	1 1	18 14	80 69		2 1	121 121	13 15	6 6	47 44		94 79	78.2
***	DRUG ENFORCEMENT		Reported Cleared																			
County Total		45,344	Reported	1,492	336	8	82	6	10	215	3	3	29	116	7	184	32	65	212		184	
Rate Per 100,000			Cleared	3,290.4	741.0	17.6	180.8	13.2	22.1	474.2	6.6	6.6	64.0	255.8	.0	405.8	70.6	143.3	467.5	.0	405.8	
				1,120	282	5	47	3	10	66	2	1	19	94	3	181	33	53	164		157	75.1

** State Police population is calculated by subtracting the contributing local jurisdiction populations from the county population
*** Zero Reporting Agency

**Part II Offenses and Clearances
By Jurisdiction Within County
2011**

Submissions	Jurisdiction	Pop	Total	O.Aslt	Forg	Fraud	Embez	StProp	Vand	Weap	Prost	SexOff	Narc	Gamb	FamOff	DUI	Liq	Drunk	Disord	Vagr	Othr	%Cird
JUNIATA COUNTY																						
***	BUREAU OF FORESTRY		Reported Cleared																			
12	MIFFLIN BORO	644	Reported Cleared	5 5												2 2		1 1	2 2			100.0
**	LIQUOR ENFORCEMENT	24,071	Reported Cleared																			
**	STATE POLICE	24,071	Reported Cleared	630 481	160 150	5 4	26 3	1 1	3 2	90 22	4 3	25 14	30 26		2 2	59 59	38 38	28 28	90 72		69 57	76.3
***	DRUG ENFORCEMENT		Reported Cleared																			
County Total		24,715	Reported	635	160	5	26	1	3	90	4	25	30		2	61	38	29	92		69	
Rate Per 100,000			Cleared	2,569.3	647.4	20.2	105.2	4.0	12.1	364.2	16.2	101.2	121.4	.0	8.1	246.8	153.8	117.3	372.2	.0	279.2	76.5
				486	150	4	3	1	2	22	3	14	26		2	61	38	29	74		57	

** State Police population is calculated by subtracting the contributing local jurisdiction populations from the county population
*** Zero Reporting Agency

**Part II Offenses and Clearances
By Jurisdiction Within County
2011**

Submissions	Jurisdiction	Pop	Total	O.Aslt	Forg	Fraud	Embez	StProp	Vand	Weap	Prost	SexOff	Narc	Gamb	FamOff	DUI	Liq	Drunk	Disord	Vagr	Othr	%Cld
LACKAWANNA COUNTY																						
12	LACKAWANNA CO DET		Reported 67 Cleared 68	1 1			23 24				1 1	2 2			8 8						32 32	101.5
12	BUREAU OF FORESTRY		Reported Cleared																			
12	WAVERLY TWP	1,749	Reported 47 Cleared 46	2 2		2 2			10 10				1			6 7	1 1	1 1	16 16		8 7	97.9
12	COVINGTON TWP	2,291	Reported 64 Cleared 56	1 1		8 1			1	2 2			5 5			8 8	2 2	1 1	20 20		16 16	87.5
12	NEWTON TWP	2,855	Reported 19 Cleared 8			1		1 1	12 2	1 1						2 2					2 2	42.1
12	ROARING BROOK TWP	1,913	Reported 89 Cleared 42			3			17				7 7		6 6	14 14	4 4		5 5		33 6	47.2
12	SCOTT TWP	4,921	Reported 35 Cleared 35					1 1					7 7			19 19	1 1	1 1			6 6	100.0
12	SOUTH ABINGTON TWP	9,102	Reported 341 Cleared 236	29 28	1 2	36 5		1 1	48 8	1 1		2 2	46 49		2	31 31	17 17	9 9	96 66	1 1	21 16	69.2
12	CARBONDALE CITY	8,919	Reported 372 Cleared 284	29 27	4 2	2			90 18			10 11	8 7		21 21	21 21	3 3	7 7	78 78		99 89	76.3
12	SCRANTON CITY	76,332	Reported 5,668 Cleared 1,958	759 210	29 5	330 42	1	36 13	1,074 75	30 16	23 19	83 27	406 296	1	36 15	326 182	128 62	442 279	1,432 485	43 23	489 209	34.5
12	ARCHBALD BORO	7,006	Reported 210 Cleared 156	8 6	1 1	2		1 1	5 5	1 1		4 3	20 18		19 9	20 19	16 11	6 4	52 42		55 36	74.3
12	BLAKELY BORO	6,585	Reported 295 Cleared 251	12 11		10 1		3 3	25 2	2 2			27 26			56 56	25 24	20 20	33 32		82 74	85.1
12	CLARKS SUMMIT BORO	6,613	Reported 55 Cleared 37	1 1		4			16 2							6 6	2 2	6 6	2 2		18 18	67.3
12	DALTON BORO	1,238	Reported 33 Cleared 29			1 1			4 2	1 1			1 1			10 10	1 1	1 1	5 5		9 7	87.9
12	DICKSON BORO	6,089	Reported 280 Cleared 217	8 8		20 6			37 4			2	23 23			47 47		26 26	41 39		76 64	77.5
12	DUNMORE BORO	14,102	Reported 706 Cleared 258	32 12	1 1	16 1			115 9		17 17		28 28		93 10	28 28	47 47	16 16	42 42		271 47	36.5
12	JERMYN BORO	2,176	Reported Cleared	159	42				17				2		66	8			24			
12	MAYFIELD BORO	1,813	Reported 197 Cleared 114	1 1					14 1							1 1		4 4	5 5		172 102	57.9
12	MOOSIC BORO	5,737	Reported 145 Cleared 44			26 4		7 7	78 2		1 1	3 1	3 3		6 6	3 3		1 1	8 8		9 8	30.3
12	MOSCOW BORO	2,032	Reported 324 Cleared 264		1 1	16 12			28 3			1 1	5 5		4 4	9 4	3 3	2 2	39 37	1 1	215 191	81.5
12	OLD FORGE BORO	8,340	Reported 230 Cleared 121	31 25		12				1 1		3	16 14			24 21		11 9	18 14		114 37	52.6
12	OLYPHANT BORO	5,167	Reported 57 Cleared 53	14 14					6 2							17 17		16 16	2 2		2 2	93.0
12	TAYLOR BORO	6,283	Reported 407 Cleared 2	13	2 1	22	1 1	2	78	4			17		6	21	3	8	149	4	77	.5
12	THROOP BORO	4,101	Reported 239 Cleared 186	1		16			38 8	1 1		1 1	13 13		30 26	13 13	14 14	13 13	21 20		78 71	77.8
12	VANDLING BORO	753	Reported Cleared	7 7	2 2							1 1				3 3					1 1	100.0

** State Police population is calculated by subtracting the contributing local jurisdiction populations from the county population
*** Zero Reporting Agency

**Part II Offenses and Clearances
By Jurisdiction Within County
2011**

Submissions	Jurisdiction	Pop	Total	O.Aslt	Forg	Fraud	Embez	StProp	Vand	Weap	Prost	SexOff	Narc	Gamb	FamOff	DUI	Liq	Drunk	Disord	Vagr	Othr	%Cld		
12	JESSUP BORO	4,691	Reported Cleared	27 25	1 1				22 20						2 2						2 2		92.6	
**	LIQUOR ENFORCEMENT	24,313	Reported Cleared	32 29										10 8			21 21					1		90.6
**	STATE POLICE	24,313	Reported Cleared	1,068 928	118 102	10 8	15 6	7 7	8 4	81 8	1 1	14 7	69 57			165 165	15 15	8 8	27 23			530 518		86.9
	DRUG ENFORCEMENT		Reported Cleared	52 52																				100.0
County Total		215,121	Reported	11,225	1,105	49	542	32	60	1,816	44	43	126	756	11	299	858	303	599	2,115	49	2,418		
Rate Per 100,000			Cleared	5,218.0	513.7	22.8	252.0	14.9	27.9	844.2	20.5	20.0	58.6	351.4	5.1	139.0	398.8	140.9	278.4	983.2	22.8	1,124.0		
				5,506	453	21	86	32	31	181	26	38	56	611	8	107	677	228	424	941	25	1,561		49.1

** State Police population is calculated by subtracting the contributing local jurisdiction populations from the county population
*** Zero Reporting Agency

**Part II Offenses and Clearances
By Jurisdiction Within County
2011**

Submissions	Jurisdiction	Pop	Total	O.Aslt	Forg	Fraud	Embez	StProp	Vand	Weap	Prost	SexOff	Narc	Gamb	FamOff	DUI	Liq	Drunk	Disord	Vagr	Othr	%Cld
LANCASTER COUNTY																						
12	LANCASTER CO SHERIFF		Reported Cleared	8 8									2 2						3 3		3 3	100.0
12	ELIZABETHTOWN COLL		Reported Cleared	214 194	2 1				4 3			4 4	12 12				162 162		11 10		19 2	90.7
12	MILLERSVILLE UNIV OF		Reported Cleared	177 107	2 2	1 1	4 1		19 3	4 3		1 1	23 14			18 18	28 26	6 4	12 5		59 32	60.5
***	BUREAU OF FORESTRY		Reported Cleared																			
12	MANHEIM TWP	38,255	Reported Cleared	1,242 912	270 246	28 19	122 60	2 4	5 4	189 23	7 6	15 5	44 42		3 3	77 77	5 5	41 39	98 88		336 295	73.4
12	CLAY TWP	6,328	Reported Cleared	78 45	4 2	2 1	15 8			22 3		2 4					1 1	1 1	24 20		7 5	57.7
12	SOUTHERN REGIONAL - C	3,788	Reported Cleared	81 59	7 6		7 1		11 5			7 4	2 2			11 11	2 2	3 3	20 20		11 5	72.8
12	SUSQUEHANNA REGIONAL	3,204	Reported Cleared	80 50	14 13	1 1	5 1			18 4		3 2	3 2		1 1	10 9	1 1	1 1	16 15		7 5	62.5
12	EARL TWP	7,046	Reported Cleared	135 102	5 5	1 1	28 19	1 1	27 8	2 2		2 1	5 4		1 1	15 13	7 7		14 14	1 1	26 26	75.6
12	EAST COCALICO TWP	10,343	Reported Cleared	226 154	39 31	2 1	21 7	1 1	1 1	48 20	2 2	8 5	6 5			53 50	5 5	9 8	13 9		18 10	68.1
12	SUSQUEHANNA REGIONAL	7,780	Reported Cleared	259 177	32 32	2 2	24 5			52 7	7 3	8 3	6 2		1 1	47 46	3 5	6 6	43 40	1 1	27 27	68.3
12	EAST EARL TWP	6,528	Reported Cleared	26 26	26 26																	100.0
12	EAST HEMPFIELD TWP	23,597	Reported Cleared	804 471	118 104	10 4	82 16		8 8	119 11	5 5	16 11	25 22		14 13	51 53	11 11	26 24	245 136	1 1	73 53	58.6
12	EAST LAMPETER TWP	16,476	Reported Cleared	864 619	140 132	45 6	98 43	2 1	7 7	101 14	3 2	1 18	30 32		3 3	58 59	22 21	27 29	145 124	30 18	114 110	71.6
12	EPHRATA TWP	9,430	Reported Cleared	157 85	14 13	6 4	33 11	1 1	1 1	32 5	2 2	7 3	5 4			13 15	2 2	4 4	19 13		18 9	54.1
12	LANCASTER TWP	16,200	Reported Cleared	788 636	226 213	16 15	32 13	1 1	3 3	104 20	4 4		11 10	30 29	3 3	42 42	2 2	32 32	69 67		213 183	80.7
12	MANOR TWP	19,675	Reported Cleared	610 431	30 26	2 2	69 24		5 3	97 28	1 1	7 6	3 2		1 1	63 50	14 12	14 14	238 198		66 64	70.7
12	NORTHWEST LANCASTER C	18,190	Reported Cleared	382 98	8 5	13 4	37 6	2 1	2 5	99 5	5 1	9 5	12 3		14 3	33 28	2 1	12 10	63 13	2 2	71 16	25.7
12	PENN TWP	8,817	Reported Cleared	210 162	13 12	10 7	24 8		4 4	36 10	2 2		4 4		5 4	19 22	5 5	5 5	48 44	2 2	33 32	77.1
12	SOUTHERN REGIONAL - P	4,620	Reported Cleared	95 79	8 7		4 3	1 1	1 1	14 6	2 2	1 1	3 3			17 15	3 3	3 3	28 28		8 5	83.2
12	UPPER LEACOCK TWP	8,736	Reported Cleared	244 201	54 51		12 8			29 7		8 8	5 6			17 19	12 10	10 10	40 29	1 1	56 51	82.4
12	WARWICK TWP	17,840	Reported Cleared	157 136	11 11		13 9			18 7		5 2	13 11			41 40	3 3	10 10	12 12		31 31	86.6
12	WEST COCALICO TWP	7,303	Reported Cleared	94 46	8 8		8 1			34 3		10 2	3 3			13 15	3 3		4 3		11 8	48.9
12	WEST EARL TWP	7,893	Reported Cleared	109 86	28 28		8 5	1 1		16 1	2 2	9 2	4 3			14 14	1 1	5 5	3 6		18 19	78.9
12	WEST HEMPFIELD TWP	16,205	Reported Cleared	462 324	60 59	2 1	45 11	1 1	1 1	101 13	5 5	5 4	24 27		2 2	44 42	10 10	18 17	68 58	1 1	75 72	70.1

** State Police population is calculated by subtracting the contributing local jurisdiction populations from the county population
*** Zero Reporting Agency

**Part II Offenses and Clearances
By Jurisdiction Within County
2011**

Submissions	Jurisdiction	Pop	Total	O.Ast	Forg	Fraud	Embez	StProp	Vand	Weap	Prost	SexOff	Narc	Gamb	FamOff	DUI	Liq	Drunk	Disord	Vagr	Othr	%Cld	
12	WEST LAMPETER TWP	15,258	Reported Cleared	219 161	24 22	11 7		2 2	44 9			5 3	8 8			37 36	9 9	13 11	45 39	1 1	20 15	73.5	
12	LANCASTER CITY	59,511	Reported Cleared	6,503 5,012	389 351	41 26	257 93	3 1	57 44	1,131 196	81 40	23 16	150 98	388 373	55 29	120 119	101 101	768 764	1,240 1,150	2 1	1,697 1,610	77.1	
12	ADAMSTOWN BORO	1,795	Reported Cleared	40 25	7 5		5	2	6 3			1	2 2		1	6 5	1 1	3 3	2 2		5 3	62.5	
12	AKRON BORO	3,888	Reported Cleared	65 51	6 6		6 3			13 6			4 4	1 1	1	11 11	1	2 2	9 8		11 10	78.5	
12	CHRISTIANA BORO	1,172	Reported Cleared	81 52	6 1		2 1			24 10				5 5	1		3 3	5 5	19 17		16 10	64.2	
12	COLUMBIA BORO	10,433	Reported Cleared	828 491	38 35	6 3	30 11	1 1	5 5	174 13	6 6		13 6	64 59	5 1	38 38	11 10	71 71	47 47		319 185	59.3	
12	DENVER BORO	3,873	Reported Cleared	95 61	22 16	3 1	8			16 5	2 2		5 4	6 4		11 11	2 2	4 4	7 7		9 5	64.2	
12	EAST PETERSBURG BORO	4,520	Reported Cleared	141 102	23 21		9 3			24 6			3 2	1 1		4 4		3 3	9 8		65 54	72.3	
12	ELIZABETHTOWN BORO	11,582	Reported Cleared	472 271	113 103	7 1	33 11		7 3	139 17	4 4		6 6	9 8	10 1	12 12	20 15	18 17	55 49	4 2	35 22	57.4	
12	EPHRATA BORO	13,437	Reported Cleared	446 244	50 40	5 4	41 18		4 4	131 18	10 7		20 10	14 11	3 1	22 23	4 4	37 35	43 27		62 42	54.7	
12	LITITZ BORO	9,399	Reported Cleared	310 232	24 21	4 3	19 8		2 2	72 12	5 5		10 9	14 14	1	28 28	14 14	7 7	39 38		71 71	74.8	
12	MANHEIM BORO	4,873	Reported Cleared	227 156	19 17	1 1	16 4		9 9	50 6	3 3		7 7	3 2	2	10 10	6 5	18 18	30 29		53 43	68.7	
12	SUSQUEHANNA REGIONAL	2,596	Reported Cleared	129 87	18 20	1 1	5 1		1 1	35 8	1		4 1	7 6		10 11	3 1	6 6	23 17		15 14	67.4	
12	MILLERSVILLE BORO	8,194	Reported Cleared	525 406	32 29	2	31 13			75 10			3 2	14 11	1 1	57 56	57 55	12 12	91 74	8 6	142 137	77.3	
12	MOUNT JOY BORO	7,434	Reported Cleared	359 241	26 26	2 1	11 12		1	109 18			8 6	9 7	6 5	35 31	4 4	11 10	104 90		34 30	67.1	
12	MOUNTVILLE BORO	2,811	Reported Cleared	115 77	14 16	1 1	10 3	1 1	1 1	33 10			5 3	3 3		8 9	5 4	11 10	10 8	4	9 8	67.0	
12	NEW HOLLAND BORO	5,395	Reported Cleared	283 235	36 31	5 5	22 18	1 1		52 21	4 4		4 2	13 12	10 10	15 14	2 2	13 13	61 56	7 7	38 39	83.0	
12	QUARRYVILLE BORO	2,584	Reported Cleared	103 90	10 9		3 1			11 3			3 2	5 3		18 18	6 5	5 5	23 27		19 17	87.4	
12	STRASBURG BORO	2,818	Reported Cleared	27 30	3 3		4 1			4			2			3 4	1 2		10 20			111.1	
12	TERRE HILL BORO	1,299	Reported Cleared																				
**	LIQUOR ENFORCEMENT	89,992	Reported Cleared	9 15											1		8 15					166.7	
**	STATE POLICE	89,992	Reported Cleared	2,357 1,761	451 408	38 24	152 47	7 7	28 19	321 60	10 13		47 25	266 233	7 5	531 531	45 46	22 22	127 99		305 222	74.7	
	DRUG ENFORCEMENT		Reported Cleared	79 6									79 6									7.6	
	County Total	521,118	Reported	20,915	2,430	257	1,366	23	157	3,654	179	25	469	1,183	1	1,632	607	1,262	3,230	65	4,225		
	Rate Per 100,000		Cleared	4,013.5	466.3	49.3	262.1	4.4	30.1	701.2	34.3	4.8	90.0	227.0	.2	313.2	116.5	242.2	619.8	12.5	810.8	71.8	
				15,014	2,213	139	515	17	124	637	121	17	290	1,003		86	1,609	595	1,243	2,767	38	3,600	

** State Police population is calculated by subtracting the contributing local jurisdiction populations from the county population
*** Zero Reporting Agency

**Part II Offenses and Clearances
By Jurisdiction Within County
2011**

Submissions	Jurisdiction	Pop	Total	O.Aslt	Forg	Fraud	Embez	StProp	Vand	Weap	Prost	SexOff	Narc	Gamb	FamOff	DUI	Liq	Drunk	Disord	Vagr	Othr	%Cld
LAWRENCE COUNTY																						
***	LAWRENCE CO SHERIFF		Reported Cleared																			
***	BUREAU OF FORESTRY		Reported Cleared																			
***	LITTLE BEAVER TWP	1,415	Reported Cleared																			
12	MAHONING TWP	3,093	Reported Cleared	35 26				2	9 3			1	4 4		5 5	9 9					5 5	74.3
12	NESHANNOCK TWP	9,640	Reported Cleared	303 227	10 9	5 1	5	4 3	27 4			3 1	23 23		1 1	58 58	16 13	5 5	29 29		117 80	74.9
12	PULASKI TWP	3,463	Reported Cleared	47 25			1		17				3 3		1 1	6 6		1 1	1 1		17 13	53.2
12	SHENANGO TWP	7,503	Reported Cleared	297 250	52 46	4	1	1 1	63 20	1 1	2 2	10 10	31 32		1 1	50 50	18 29	7 7	15 16		41 35	84.2
12	UNION TWP	5,207	Reported Cleared	205 191	7 7	4 3	3 3	2 1	14 6			2 2	10 10		6 6	74 74	14 12	1 1	19 18		49 48	93.2
12	NEW CASTLE CITY	23,347	Reported Cleared	1,327 723	122 86	18 10	81 20	29 23	363 59	71 24		14 6	110 74		3 1	63 57	1 1	16 15	259 204	3 3	174 138	54.5
***	BESSEMER BORO	1,115	Reported Cleared																			
12	ELLWOOD CITY BORO	7,946	Reported Cleared	592 370	32 27	8 6	29 14	3 1	151 56	5 4		3	73 58		14 7	49 45	8 7	27 24	140 90		50 31	62.5
12	NEW WILMINGTON BORO	2,474	Reported Cleared	129 92	14 9	2 2	3 1		21 7			1	6 6		2 1	4 4	11 10	5 5	28 24		32 23	71.3
***	SOUTH NEW CASTLE BORO	711	Reported Cleared																			
12	WAMPUM BORO	719	Reported Cleared	36 7			9		2						1 1			2	15 5		7 1	19.4
12	NEW BEAVER BORO	1,507	Reported Cleared	16 13					3				1 1			5 5		2 2	1 1		4 4	81.3
**	LIQUOR ENFORCEMENT	23,893	Reported Cleared																			
**	STATE POLICE	23,893	Reported Cleared	509 360	131 126	4 2	40 16	7 4	84 8	4 3		13 9	27 16		3 3	65 65	13 10	11 11	50 44		57 43	70.7
***	DRUG ENFORCEMENT		Reported Cleared																			
County Total		92,033	Reported	3,496	368	45	172	48	754	81	2	47	288		37	383	81	77	557	3	553	
Rate Per 100,000			Cleared	3,798.6	399.9	48.9	186.9	.0	52.2	819.3	88.0	2.2	312.9	.0	40.2	416.2	88.0	83.7	605.2	3.3	600.9	65.3
				2,284	310	24	54		33	163	32	4	227		27	373	82	71	432	3	421	

** State Police population is calculated by subtracting the contributing local jurisdiction populations from the county population
*** Zero Reporting Agency

**Part II Offenses and Clearances
By Jurisdiction Within County
2011**

Submissions	Jurisdiction	Pop	Total	O.Aslt	Forg	Fraud	Embez	StProp	Vand	Weap	Prost	SexOff	Narc	Gamb	FamOff	DUI	Liq	Drunk	Disord	Vagr	Othr	%Cld
LEBANON COUNTY																						
12	LEBANON CO DET		Reported Cleared	82 19	1							15 4	58 10			1 1	1 1		2		3 2	23.2
12	FT INDIANTOWN GAP POL		Reported Cleared	6 1			1		1						1	2						16.7
12	BUREAU OF FORESTRY		Reported Cleared																			
12	ANNVILLE TWP	4,782	Reported Cleared	202 126	34 24				35	1 1		2 1	8 6		2	24 20	17 17	19 18	37 24		20 14	62.4
12	WEST LEBANON TWP	783	Reported Cleared	103 43	2 2			2 2	19 2			1 2	8 5		1 2	4 3			37 16	4 2	16 5	41.7
12	MILLCREEK TWP	3,904	Reported Cleared	156 84	32 29	3			21 1							6 6			6 6		45 37	53.8
12	NORTH CORNWALL TWP	7,577	Reported Cleared	278 79	8 3	4 2		2 1	77 12			2	15 5		1	15 14	10 9	5 2	83 9		36 17	28.4
12	NORTH LEBANON TWP	11,465	Reported Cleared	637 301	22 16	5 4		1 1	121 23		2 3	4 3	22 14		6 3	16 17	7 5	4 3	180 95	4 1	191 99	47.3
12	NORTH LONDONDERRY TWP	8,094	Reported Cleared	323 200	20 15	4 3			31 10			2 2	17 16		3 2	23 20	10 10	5 5	52 32		124 77	61.9
12	SOUTH ANNVILLE TWP	2,859	Reported Cleared	10					6										3			
12	SOUTH LEBANON TWP	9,493	Reported Cleared	258 133	37 25			4 2	20 6	2 2		1	7 5			13 11	20 14	6 4	136 53		9 8	51.6
12	SOUTH LONDONDERRY TWP	7,013	Reported Cleared	110 49	19 9		2	3 1	15 3	1 1		2 1	9 6		1 1	15 10	2 2	3 2	28 10		4 2	44.5
12	WEST CORNWALL TWP	1,982	Reported Cleared	36 43	18 20				3 3						1 1	7 7		1 1	1 1		5 10	119.4
12	LEBANON CITY	25,558	Reported Cleared	1,217 818	121 129	8 4		6 10	395 26	16 12		7 9	130 107		2 2	55 56	22 23	109 112	166 171		116 111	67.2
12	CLEONA BORO	2,087	Reported Cleared	35 28	5 3				3			1	2 2			14 14	2 2		6 5		1 1	80.0
12	CORNWALL BORO	4,125	Reported Cleared	26 31	2 2				2 2				1 1			7 7		2 2	9 11		3 6	119.2
12	MOUNT GREYNA BORO	197	Reported Cleared																			
12	MYERSTOWN BORO	3,072	Reported Cleared	84 85	15 8			2 9	28 5									3 3	22 33		8 21	101.2
12	PALMYRA BORO	7,343	Reported Cleared	326 147	80 52	3 2		1 1	3 2	79 1		4	12 3		1 1	10 6	4 4	12 7	70 44		35 19	45.1
***	RICHLAND BORO	1,524	Reported Cleared																			
**	LIQUOR ENFORCEMENT	32,136	Reported Cleared	1 1													1 1					100.0
**	STATE POLICE	32,136	Reported Cleared	1,299 955	367 292	11 12		113 72	2 2	10 10	158 30	9 6	19 14	55 39	3 2	289 289	18 17	15 14	126 88		104 68	73.5
	DRUG ENFORCEMENT		Reported Cleared	33 2									33 2									6.1

** State Police population is calculated by subtracting the contributing local jurisdiction populations from the county population
*** Zero Reporting Agency

**Part II Offenses and Clearances
By Jurisdiction Within County
2011**

Submissions	Jurisdiction	Pop	Total	O.Aslt	Forg	Fraud	Embez	StProp	Vand	Weap	Prost	SexOff	Narc	Gamb	FamOff	DUI	Liq	Drunk	Disord	Vagr	Othr	%Cld
County Total		133,994	Reported	5,222	783	38	348	6	33	1,028	36	60	377		22	501	114	184	964	8	720	
Rate Per 100,000			Cleared	3,897.2	584.4	28.4	259.7	4.5	24.6	767.2	26.9	44.8	281.4	.0	16.4	373.9	85.1	137.3	719.4	6.0	537.3	
				3,145	629	27	173	3	38	117	29	36	221		15	481	105	173	598	3	497	60.2

*** State Police population is calculated by subtracting the contributing local jurisdiction populations from the county population
*** Zero Reporting Agency*

**Part II Offenses and Clearances
By Jurisdiction Within County
2011**

Submissions	Jurisdiction	Pop	Total	O.Ast	Forg	Fraud	Embez	StProp	Vand	Weap	Prost	SexOff	Narc	Gamb	FamOff	DUI	Liq	Drunk	Disord	Vagr	Othr	%Cld
LEHIGH COUNTY																						
12	LEHIGH CO DET		Reported 180		1	22		13		2		3	117			1					21	
			Cleared 180		1	22		13		2		3	117			1					21	100.0
12	LEHIGH NORTHAMPTON AI		Reported 7										1			1		1	2		2	
			Cleared 7										1			1		1	2		2	100.0
12	BUREAU OF FORESTRY		Reported Cleared																			
12	SALISBURY TWP	13,548	Reported 184	34 33	5 4	40 15		3 1	71 9	3 3		6 2	12 12			38 38	11 11	5 5	35 36	1 1	13 14	66.4
12	WHITEHALL TWP	26,823	Reported 707	1,238 131	142 10	25 10	151 43	1 2	307 31	7 5		12 7	12 12		1	106 106	15 13	24 24	304 222		131 101	57.1
12	SOUTH WHITEHALL TWP	19,241	Reported 447	829 31	35 6	19 6	107 26	2 1	151 4	3 2		6 2	48 45		1	139 141	31 30	12 12	224 100		51 46	53.9
12	LOWER MILFORD TWP	3,787	Reported 25	27 2	2 2		3 2		10 10				2 2								7 6	92.6
12	UPPER SAUCON TWP	14,855	Reported 186	516 22	32 22	10 1	46 3	1	148 11	5 4		8 5	15 14		4	44 44	13 12	18 15	109 37	1	62 18	36.0
12	ALLENTOWN CITY	118,408	Reported 4,090	8,546 1,031	1,983 1,031	147 59	691 173	61 35	1,712 112	157 69	25 24	243 42	515 473		117 7	365 359	65 64	577 566	860 549	13 14	1,015 513	47.9
12	ALBURTIS BORO	2,369	Reported 15	40 2	2 2		4 3		26 3				1 1			3 2		1 1	2 2		1 1	37.5
12	CATASAUQUA BORO	6,457	Reported 258	285 28	30 28	2	6 3					2 2	5 5			26 26	8 8	7 7	23 22		176 157	90.5
12	COOPERSBURG BORO	2,394	Reported 42	49 42			3 1		4				9 9			10 10	5 5	4 4	11 11		3 2	85.7
12	COPLAY BORO	3,202	Reported 37	69 37	5 5		4 1		26 1			1				10 9	2 2	3 3	6 6		12 10	53.6
12	EMMAUS BORO	11,247	Reported 195	336 29	29 29	2	23 4	1 1	3 4	118 3	2 2	3	12 14		7 1	39 39	9 9	5 5	48 48		35 35	58.0
12	FOUNTAIN HILL BORO	4,612	Reported 176	303 176	52 42	1 1	32 5		72 8	3		9 2	8 9		5 4	18 18	4 4	6 6	41 29		55 48	58.1
12	MACUNGIE BORO	3,084	Reported 44	65 44	5 5				23 2				7 7			18 18		3 3	6 6		3 3	67.7
12	SLATINGTON BORO	4,245	Reported 1,752	1,860 1,752	24 18		12 5	1	83 25	3 2		2 3	15 14			26 28	8 6	19 18	37 38		1,630 1,595	94.2
**	LIQUOR ENFORCEMENT	76,808	Reported 12	9 12	1 1												7 9		1 2			133.3
**	STATE POLICE	76,808	Reported 1,643	2,289 1,643	335 294	49 15	186 48	14 8	22 16	319 35	17 13	40 17	199 161		3 2	680 680	64 64	13 13	139 111		209 166	71.8
	DRUG ENFORCEMENT		Reported Cleared																			
County Total		311,080	Reported	16,925	2,711	261	1,330	16	106	3,070	199	25	335	978		1,524	242	698	1,848	15	3,426	
Rate Per 100,000			Cleared	5,440.7	871.5	83.9	427.5	5.1	34.1	986.9	64.0	8.0	107.7	314.4	.0	489.9	77.8	224.4	594.1	4.8	1,101.3	
				10,000	1,674	97	354	9	72	254	102	25	85	896		1,520	237	683	1,221	15	2,738	59.1

** State Police population is calculated by subtracting the contributing local jurisdiction populations from the county population
*** Zero Reporting Agency

**Part II Offenses and Clearances
By Jurisdiction Within County
2011**

Submissions	Jurisdiction	Pop	Total	O.Aslt	Forg	Fraud	Embez	StProp	Vand	Weap	Prost	SexOff	Narc	Gamb	FamOff	DUI	Liq	Drunk	Disord	Vagr	Othr	%Cld
LUZERNE COUNTY																						
12	PSU HAZLETON CAMPUS		Reported Cleared	35 22					12 1				3 3				8 8	1 1	5 5		6 4	62.9
12	WILKES-BARRE SCHOOL P		Reported Cleared	41 41	3 3			1 1		13 13			7 7						15 15		2 2	100.0
12	LUZERNE CO DET		Reported Cleared	19 8	5 4		2					9 1				1 1			1		2 1	42.1
12	BUREAU OF FORESTRY		Reported Cleared																			
12	HANOVER TWP	11,111	Reported Cleared	123 31	123 31																	25.2
12	NEWPORT TWP	5,391	Reported Cleared	37 38					1 1	1 1			8 8		1 1	24 25		2 2				102.7
12	PLAINS TWP	9,993	Reported Cleared	534 228	16 11	6 2	28 3	3	66 7	13 3		5 3	16 4		2 1	47 44	6 6	52 36	241 92	2 2	31 14	42.7
12	WILKES-BARRE TWP	2,976	Reported Cleared	656 124	2	2 2	43 11	4 2	66 1	12 2		1 1	22 19		26	12 12	3 3	33 12	350 48	4	76 11	18.9
12	BUTLER TWP	9,250	Reported Cleared	424 313	41 36		33 15	3 4	61 17	1 1		2 1	30 26			30 22	16 19	9 9	85 75	9 2	104 86	73.8
12	DALLAS TWP	9,023	Reported Cleared	47 28	47 28																	59.6
12	EXETER TWP	2,386	Reported Cleared	135 29	2 1	1 1	8 2		15	3 1		1	9 7		2	16 14	2	1	42 2		33 1	21.5
12	FAIRVIEW TWP	4,534	Reported Cleared	69 15		2	8 2		24 1			1	3			14 6	1	3 1	8 5		5	21.7
12	JACKSON TWP	4,661	Reported Cleared	28 24	5 5		1		1			1 1	3 3			13 11			2 2		2 2	85.7
12	JENKINS TWP	4,456	Reported Cleared	217 86	7 4		10 1	2 1	33 3			3	6 5		2 1	15 14	5 5	7 6	70 22		57 24	39.6
12	KINGSTON TWP	7,021	Reported Cleared	193 122	7 3		11 4	1	26 7			-1	5 3			53 47	8 7	3 3	62 36		18 12	63.2
***	LEHMAN TWP	3,519	Reported Cleared																			
12	RICE TWP	3,346	Reported Cleared	39 5	2 1		5 1		5	2		3	1			11			6 2		4 1	12.8
12	SALEM TWP	4,268	Reported Cleared	175 104	6 6	1	3 1		37 20				7 7		2 1	9 9	2 2		60 30		48 28	59.4
12	SUGARLOAF TWP	4,224	Reported Cleared																			
12	WRIGHT TWP	5,669	Reported Cleared	56 10		2	6 1		19				8 3			16 6			1		4	17.9
12	HAZLETON CITY	25,421	Reported Cleared	939 715	50 41	9 3	18 2	11 7	205 35	21 10	1	15 7	71 44		8 6	56 58	26 27	129 129	125 127	20 19	174 200	76.1
12	NANTICOKE CITY	10,498	Reported Cleared	1,174 711	84 71	2 1	61 9	10 2	194 16	13 4		6 2	42 31		6 2	20 21	7 4	51 43	537 456	3 3	138 46	60.6
12	PITTSSTON CITY	7,764	Reported Cleared	898 2	12	2	32	1 1	119	3		17	23		6	26 1	2	46	398		210 1	.2
12	WILKES-BARRE CITY	41,630	Reported Cleared	2,881 1,725	133 76	31 11	116 4	22 22	636 45	17 16	3 3	50 10	161 160		20 11	174 173	58 56	485 485	131 127		844 526	59.9
12	ASHLEY BORO	2,799	Reported Cleared	1 1					1 1													100.0

** State Police population is calculated by subtracting the contributing local jurisdiction populations from the county population
*** Zero Reporting Agency

**Part II Offenses and Clearances
By Jurisdiction Within County
2011**

Submissions	Jurisdiction	Pop	Total	O.Aslt	Forg	Fraud	Embez	StProp	Vand	Weap	Prost	SexOff	Narc	Gamb	FamOff	DUI	Liq	Drunk	Disord	Vagr	Othr	%Cld
12	AVOCA BORO	2,669	Reported 53	2 2	2	3			15 1			3	5 8		1	20 20		10 6	17 8		76 8	34.4
12	CONYNGHAM BORO	1,920	Reported 17	1 1		3 1			3							2 2		2 2	3 3		11 8	68.0
12	DALLAS BORO	2,813	Reported 7	7																		100.0
6	DUPONT BORO	2,720	Reported 25	49 25					8		1 1				1 1	5 5		11 11	1 1		22 6	51.0
12	DURYEA BORO	4,933	Reported 209	433 13	13	1	20 1	12 1	45 3	2		1	34 34		33	26 26	32 32	18 8	57 25	1	138 66	48.3
12	EDWARDSVILLE BORO	4,831	Reported 229	287 28	31 28	1	15 10	1 2	47 18	1 1	1 1	4 3	21 15		1 1	14 14	13 12	37 34	73 67	1 1	26 22	79.8
12	EXETER BORO	5,670	Reported 94	496 94	5 2	2	17 2		59 2	2			47 46		5	17 15	9 3	11 4	222 7	6 1	94 12	19.0
12	FORTY FORT BORO	4,227	Reported 102	247 102		1 1	28 8	1	22 5	1			22 17		1	35 26	10 3	8 3	57 12		61 27	41.3
12	FREELAND BORO	3,542	Reported 154	306 154	3 2		9 8		54 27		1 1	1	8 8		5 5	12 11	4 4	20 13	157 58		32 15	50.3
12	HUGHSTOWN BORO	1,396	Reported 77	91 77	5 4		2 2		6 4			8 8			40 34	4 4	5 5	2 2	10 9		9 5	84.6
12	KINGSTON BORO	13,224	Reported 300	1,032 300	39 29	5 1	50 2	6 3	156 4	8 3		3	112 93			43 42	16 14	62 38	485 53		67 18	29.1
12	LAFLIN BORO	1,492	Reported 14	79 14			4 1		11	2 1			6 1			6 6		1 1	19 4		30	17.7
12	LARKSVILLE BORO	4,494	Reported 43	274 43	10 4	1	20 1	2 1	55 1	2	1	1	16 6			26 17		19 5	72 7		49 1	15.7
12	LUZERNE BORO	2,854	Reported 26	264 26	4	3	19 1		45 1			2	2		3 1	20 8	1	23 7	115 6	2	25 2	9.8
12	NESCOPECK BORO	1,588	Reported 4	5 4									1 1			3 2			1 1			80.0
12	PLYMOUTH BORO	5,970	Reported 132	701 132	31 16	1	9	3 2	95 9	6 3		6 2	19 6		6 3	14 9	5 2	36 9	342 61	1	127 10	18.8
12	PRINGLE BORO	982	Reported 30	70 30	2 2	2	3	2 1	7 1	1			5 4				1	2 2	35 13		10 7	42.9
12	SHICKSHINNY BORO	841	Reported 13	30 13	3 2				5						4 4	1 1		1 1	7 4		9 1	43.3
12	SUGAR NOTCH BORO	992	Reported 21	21 21	10 10											1 1			8 8		2 2	100.0
12	SWOYERSVILLE BORO	5,078	Reported 48	250 48	1 1		30 3	1 2	40 2	2 1		1 1	16 10			9 9		9 5	90 7		51 7	19.2
12	WEST HAZLETON BORO	4,609	Reported 95	385 95	11 4	1	22 4	1	91 4	2	1		10 8		4	41 36	2 3	23 10	152 17		23 9	24.7
12	WEST PITSTON BORO	4,884	Reported 117	338 117		3 1	24 4		56 10				27 27		2 1	7 5	7 4	8 4	135 30	4 2	59 29	34.6
12	WEST WYOMING BORO	2,734	Reported 18	129 18	1		9		14 1							8 8	1	4 3	40 1		52 5	14.0
12	WHITE HAVEN BORO	1,100	Reported 23	51 23					28							8 8		1 1	3 3		11 11	45.1
12	WYOMING BORO	3,083	Reported 40	304 40	1	6	20 1	2	29 6	1		3	18 3		1	16 13	1	12 2	104 11	1	89 4	13.2
12	HARVEYS LAKE BORO	2,800	Reported 16	105 16	4 2		4		19 1			1	1 1		1	14 8		1	30 3		30 1	15.2

** State Police population is calculated by subtracting the contributing local jurisdiction populations from the county population
*** Zero Reporting Agency

**Part II Offenses and Clearances
By Jurisdiction Within County
2011**

Submissions	Jurisdiction	Pop	Total	O.Aslt	Forg	Fraud	Embez	StProp	Vand	Weap	Prost	SexOff	Narc	Gamb	FamOff	DUI	Liq	Drunk	Disord	Vagr	Othr	%Cird	
12	WYOMING AREA SCHOOL D		Reported Cleared	23 25	5 6					1 1									8 9		9 9		
**	LIQUOR ENFORCEMENT	50,555	Reported Cleared	39 39										12 11			26 27		1 1				100.0
**	STATE POLICE	50,555	Reported Cleared	1,989 1,405	367 322	121 25	64 13	4 4	58 37	328 84	17 14	30 22	207 152	2 2	6 2	286 286	48 47	29 29	173 166		249 200		70.6
	DRUG ENFORCEMENT		Reported Cleared	116 116									109 109									7 7	100.0
County Total		321,941	Reported	17,021	1,101	208	760	6	147	2,759	147	9	183	1,111	14	189	1,175	325	1,172	4,535	54	3,126	
Rate Per 100,000			Cleared	5,287.0	342.0	64.6	236.1	1.9	45.7	857.0	45.7	2.8	56.8	345.1	4.3	58.7	365.0	101.0	364.0	1,408.6	16.8	971.0	46.3
				7,874	778	48	118	4	88	339	75	6	64	879	13	75	1,046	293	927	1,640	30	1,451	

*** State Police population is calculated by subtracting the contributing local jurisdiction populations from the county population
*** Zero Reporting Agency*

**Part II Offenses and Clearances
By Jurisdiction Within County
2011**

Submissions	Jurisdiction	Pop	Total	O.Ast	Forg	Fraud	Embez	StProp	Vand	Weap	Prost	SexOff	Narc	Gamb	FamOff	DUI	Liq	Drunk	Disord	Vagr	Othr	%Cld
LYCOMING COUNTY																						
12	LYCOMING CO SHERIFF		Reported Cleared																			
***	BUREAU OF FORESTRY		Reported Cleared																			
12	OLD LYCOMING TWP	4,954	Reported Cleared	559 397	63 53	2	14 6	1 1	30 15	40 8	3 1	2	42 32		3	134 126	33 27	41 38	84 47		67 43	71.0
12	WILLIAMSPORT CITY	29,475	Reported Cleared	2,608 1,714	195 147	54 15	16 14	1	571	30 89		44 30	175 127		5 4	152 137	58 56	138 137	310 256	3 1	856 684	65.7
12	DUBOISTOWN BORO	1,209	Reported Cleared																			
12	HUGHESVILLE BORO	2,135	Reported Cleared	157 54			9 2	2	38 2			1 1	3 2		2	12 12	5 4	11 10	37 13		37 8	34.4
12	TIADAGHTON VALLEY REG	6,692	Reported Cleared	363 56	40 4	5	75 16	2	27 3	6 2		4 1	5 2		1	22 2	12 2	23 6	97 14		44 4	15.4
12	MONTGOMERY BORO	1,584	Reported Cleared	44 37					11 4				1 1			4 4		1 1	24 24		3 3	84.1
12	MONTOURSVILLE BORO	4,630	Reported Cleared	15 14	15 14																	93.3
***	MUNCY BORO	2,485	Reported Cleared																			
12	SOUTH WILLIAMSPORT BO	6,399	Reported Cleared	259 78	5 5	7 2	12 2	1	109 1	2	1		14 12			15 14	6 6	7 7	25 16		55 13	30.1
**	LIQUOR ENFORCEMENT	56,918	Reported Cleared	5 5													5 5					100.0
**	STATE POLICE	56,918	Reported Cleared	1,721 1,180	473 434	42 14	142 36	6 3	5 2	261 51	3 4	43 20	197 121		3 2	257 257	67 66	26 26	77 55		119 89	68.6
	DRUG ENFORCEMENT		Reported Cleared	6 6									6 6									100.0
County Total		116,481	Reported	5,737	791	110	268	9	39	1,057	44	1	94	443	14	596	186	247	654	3	1,181	
Rate Per 100,000			Cleared	4,925.3 3,541	679.1 657	94.4 31	230.1 76	7.7 4	33.5 17	907.4 158	37.8 24	.9	80.7 52	380.3 303	.0	511.7 552	159.7 166	212.1 225	561.5 425	2.6 1	1,013.9 844	61.7

** State Police population is calculated by subtracting the contributing local jurisdiction populations from the county population
*** Zero Reporting Agency

**Part II Offenses and Clearances
By Jurisdiction Within County
2011**

Submissions	Jurisdiction	Pop	Total	O.Aslt	Forg	Fraud	Embez	StProp	Vand	Weap	Prost	SexOff	Narc	Gamb	FamOff	DUI	Liq	Drunk	Disord	Vagr	Othr	%Cld	
MCKEAN COUNTY																							
12	UNIVERSITY OF PITTSBU		Reported Cleared	59 56		10 14		1 1	8 1			1 1	2 2				18 18	4 4	15 14		1	94.9	
12	BUREAU OF FORESTRY		Reported Cleared																				
12	BRADFORD TWP	4,820	Reported Cleared	78 50	23 20	3		1 1	28 7			1	1		1	11 12	2 2	2 2			5 4	64.1	
12	FOSTER TWP	4,330	Reported Cleared	49 38		2 2	6 2		1	1		3 1	2 2			17 14		4 4	10 9		4 3	77.6	
12	BRADFORD CITY	8,798	Reported Cleared	1,175 130	28 4	3	19 1	7 1	214 3	4 1		9 1	32 10	1	11	43 25	5 3	60 24	626 48	4	109 9	11.1	
12	OTTO ELDRED REGIONAL	2,389	Reported Cleared	2 2															2 2			100.0	
12	KANE BORO	3,742	Reported Cleared	427 407	11 11	23 21	10 9	8 8	39 20	1 1		5 5	14 14		42 46	26 26	19 19	16 16	56 56		157 155	95.3	
12	MOUNT JEWETT BORO	922	Reported Cleared	44 46		1 2	1 2	1 1				2 2	2 2			2 2			14 14		21 21	104.5	
12	PORT ALLEGANY BORO	2,164	Reported Cleared	143 142	17 17	2 2	8 8	21 21	4 4			1 1	4 4		15 15	8 8	3 3	6 6	27 26		27 27	99.3	
2	SMETHPORT BORO	1,660	Reported Cleared	6 4	2 1		2 2									1 1				1		66.7	
**	LIQUOR ENFORCEMENT	14,764	Reported Cleared																				
**	STATE POLICE	14,764	Reported Cleared	458 379	105 100		13 8	1 1	4 2	76 25	1 1		13 7	5 7		1 1	132 132	20 20	5 5	29 29		53 41	82.8
***	DRUG ENFORCEMENT		Reported Cleared																				
County Total		43,589	Reported	2,441	186	31	72	1	43	370	6	35	62	1	70	240	67	97	780	4	376		
Rate Per 100,000			Cleared	5,600.0	426.7	71.1	165.2	2.3	98.6	848.8	13.8	80.3	142.2	2.3	160.6	550.6	153.7	222.5	1,789.4	9.2	862.6	51.4	
				1,254	153	27	46	2	36	60	3	18	41		63	220	65	61	198		261		

** State Police population is calculated by subtracting the contributing local jurisdiction populations from the county population
*** Zero Reporting Agency

**Part II Offenses and Clearances
By Jurisdiction Within County
2011**

Submissions	Jurisdiction	Pop	Total	O.Aslt	Forg	Fraud	Embez	StProp	Vand	Weap	Prost	SexOff	Narc	Gamb	FamOff	DUI	Liq	Drunk	Disord	Vagr	Othr	%Cld	
MERCER COUNTY																							
12	MERCER CO SHERIFF		Reported Cleared	164 164						1 1											163 163	100.0	
***	BUREAU OF FORESTRY		Reported Cleared																				
12	HEMPFIELD TWP	3,753	Reported Cleared	147 103	7 7	3 2	18 5		17 2			1 1	24 21			16 16		15 15	6 5		40 29	70.1	
12	JEFFERSON TWP	1,886	Reported Cleared	27 25	3 3				2 2				3 3			3 2	2 2		3 3		11 10	92.6	
12	PYMATUNING TWP	3,291	Reported Cleared	207 135	85 63	3 1	7 2		27 4	1 1		7 4	13 12		4 2	3 3	4 4	5 5	21 17		27 17	65.2	
12	SOUTH PYMATUNING TWP	2,704	Reported Cleared	64 51	6 6			9 1	3 3	1 1		1 1	11 8		1 1	13 13		5 5	9 9		5 5	79.7	
12	WEST SALEM TWP	3,549	Reported Cleared	53 42	9 9		2 1		10 3			1 1	5 5			10 10		5 5	1 1		10 7	79.2	
12	SW MERCER COUNTY REGI	10,569	Reported Cleared	78 35	78 35																	44.9	
12	SHARON CITY	14,083	Reported Cleared	800 460	98 65	15 5	53 8	16 9	157 15	11 7		1 1	58 46		1 1	34 31	5 5	62 58	162 119	5 4	122 87	57.5	
12	HERMITAGE CITY	16,272	Reported Cleared	653 457	93 90	12 3	67 33	9 9	5 5	146 12	6 5	6 5	57 57		2 2	76 83	16 16	26 24	93 80		39 33	70.0	
12	GREENVILLE/WEST SALEM	5,938	Reported Cleared	347 276	57 56	2 2	10 4	1 1	65 18	5 5		5 3	27 25		2 2	27 27	13 13	58 58	25 25		50 39	79.5	
12	GROVE CITY BORO	8,349	Reported Cleared	199 179	29 32	3 1	10 12		22 11	2 2		4 3	20 19		1 1	15 14	5 4	6 6	61 51	2 2	19 21	89.9	
12	JAMESTOWN BORO	619	Reported Cleared	27 23	1 1		1		3				1 1		2 3	1 1		1 1	10 10		7 6	85.2	
12	MERCER BORO	2,008	Reported Cleared	77 69	1 1		6 3		4 2			2 2	6 6		2 2	9 8	1 1	9 9	19 19		18 16	89.6	
12	SANDY LAKE BORO	661	Reported Cleared	18 18	2 2		8 8		2 2							1 1			5 5			100.0	
12	SHARPSVILLE BORO	4,429	Reported Cleared	115 66	2 2		7 1		40 4				7 7			13 13	1 1	10 10	34 27		1 1	57.4	
12	STONEBORO BORO	1,054	Reported Cleared	15 2					13				1 1					1 1				13.3	
**	LIQUOR ENFORCEMENT	37,845	Reported Cleared																				
**	STATE POLICE	37,845	Reported Cleared	619 478	105 98	4 4	53 21	3	91 18	5 5		15 15	36 21			145 145	16 16	15 16	39 37		83 77	77.2	
	DRUG ENFORCEMENT		Reported Cleared																				
County Total		117,010	Reported	3,610	576	42	242	12	602	32		43	269		15	366	63	218	488	7	595		
Rate Per 100,000			Cleared	3,085.2	492.3	35.9	206.8	10.3	34.2	514.5	27.3	.0	36.7	229.9	.0	12.8	312.8	53.8	186.3	417.1	6.0	508.5	71.6
				2,583	470	16	98	9	21	96	27	34	232		13	367	62	213	408	6	511		

** State Police population is calculated by subtracting the contributing local jurisdiction populations from the county population
*** Zero Reporting Agency

**Part II Offenses and Clearances
By Jurisdiction Within County
2011**

Submissions	Jurisdiction	Pop	Total	O.Aslt	Forg	Fraud	Embez	StProp	Vand	Weap	Prost	SexOff	Narc	Gamb	FamOff	DUI	Liq	Drunk	Disord	Vagr	Othr	%Cld
MIFFLIN COUNTY																						
12	MIFFLIN COUNTY REGION	20,835	Reported Cleared	772 286	22 15	3 3	54 7	2 1	132 19	3 1		17 5	24 23		17 1	67 63	10 9	37 30	312 90	3 3	69 22	37.0
	*** BUREAU OF FORESTRY		Reported Cleared																			
12	GRANVILLE TWP	5,120	Reported Cleared	210 44		3 3	17 1	1 1	23 1	1 1		8 3	7 2			10 9	1 1	11 11	111 15		17 1	21.0
12	LEWISTOWN BORO	8,365	Reported Cleared	1,168 202	8 3	9 2	46 6	6 2	210 11	4 4		22 10	64 27		11 1	30 20	11 5	77 43	531 57	9 9	130 15	17.3
	** LIQUOR ENFORCEMENT	12,511	Reported Cleared																			
	** STATE POLICE	12,511	Reported Cleared	278 199	68 63		16 4	2 1	45 5	4 4		5 2	19 15		1 1	36 36	8 8	12 12	39 30		22 18	71.6
	DRUG ENFORCEMENT		Reported Cleared	1 1									1 1									100.0
County Total		46,831	Reported	2,429	98	15	133	2	410	12		52	115		29	143	30	137	993	12	238	
Rate Per 100,000			Cleared	5,186.7	209.3	32.0	284.0	4.3	875.5	25.6	.0	111.0	245.6	.0	61.9	305.4	64.1	292.5	2,120.4	25.6	508.2	30.1
				732	81	2	18	1	35	6		20	68		3	128	23	96	192		56	

*** State Police population is calculated by subtracting the contributing local jurisdiction populations from the county population
*** Zero Reporting Agency*

**Part II Offenses and Clearances
By Jurisdiction Within County
2011**

Submissions	Jurisdiction	Pop	Total	O.Aslt	Forg	Fraud	Embez	StProp	Vand	Weap	Prost	SexOff	Narc	Gamb	FamOff	DUI	Liq	Drunk	Disord	Vagr	Othr	%Cld
MONROE COUNTY																						
12	EAST STROUDSBURG UNIV		Reported Cleared	223 125					21			1	25 2			25 16	102 74	20 14	19 15	1	9 4	56.1
***	MONROE CO SHERIFF		Reported Cleared																			
***	BUREAU OF FORESTRY		Reported Cleared																			
12	BARRETT TWP	4,238	Reported Cleared	223 115	13 13	2 3	10 2	1	17 2			3 1	31 29			29 26	4 4	5 2	53 16		55 17	51.6
12	POCONO TWP	11,100	Reported Cleared	754 232	38 36	9 3	53 5		85 7	5 3	1	3 2	35 26		2	106 101	4 4	17 7	288 28		108 9	30.8
12	STROUD AREA REGIONAL	34,730	Reported Cleared	3,544 627	121 51	21 1	200 13	12 3	519 19	9 1		35 10	155 43	1	11	497 248	53 9	332 47	1,131 132	6 1	441 49	17.7
12	POCONO MOUNTAIN REGIO	39,202	Reported Cleared	2,559 1,871	198 160	17 5	152 47	2 2	16 8	352 62	21 17	38 17	165 133		3	262 259	30 28	100 100	859 774		344 258	73.1
***	DELAWARE WATER GAP BO	748	Reported Cleared																			
**	LIQUOR ENFORCEMENT	80,366	Reported Cleared	2 2													2 2					100.0
**	STATE POLICE	80,366	Reported Cleared	3,113 2,316	567 518	147 11	105 39	8 2	33 8	438 84	23 17	49 16	236 204		3	870 870	82 79	27 27	132 115		393 324	74.4
	DRUG ENFORCEMENT		Reported Cleared																			
County Total		170,384	Reported	10,418	937	196	520	10	62	1,432	58	129	647	1	19	1,789	277	501	2,482	7	1,350	
Rate Per 100,000			Cleared	6,114.4	549.9	115.0	305.2	5.9	36.4	840.5	34.0	75.7	379.7	.6	11.2	1,050.0	162.6	294.0	1,456.7	4.1	792.3	
				5,288	778	23	106	4	20	174	38	46	437		3	1,520	200	197	1,080	1	661	50.8

** State Police population is calculated by subtracting the contributing local jurisdiction populations from the county population
*** Zero Reporting Agency

**Part II Offenses and Clearances
By Jurisdiction Within County
2011**

Submissions	Jurisdiction	Pop	Total	O.Aslt	Forg	Fraud	Embez	StProp	Vand	Weap	Prost	SexOff	Narc	Gamb	FamOff	DUI	Liq	Drunk	Disord	Vagr	Othr	%Cld
MONTGOMERY COUNTY																						
***	MONTGOMERY CO SHERIFF		Reported Cleared																			
***	BUREAU OF FORESTRY		Reported Cleared																			
12	ABINGTON TWP	55,486	Reported Cleared	2,033 1,056	191 122	31 12	349 53	11 7	293 15	10 9		17 4	314 252			246 203	69 67	91 88	298 134	11 8	102 82	51.9
12	CHELtenham TWP	36,910	Reported Cleared	1,550 796	148 87	26 6	253 36	7 5	7 7	181 9	19 14	9 5	173 130		5 1	47 47	2 2	21 20	240 60	3 3	409 364	51.4
12	HATFIELD TWP	20,604	Reported Cleared	766 495	41 33	18 11	83 22	8 5	122 12	4 4		14 10	50 46		4 2	102 102	23 21	62 65	133 95	5 2	89 65	64.6
12	LOWER MERION TWP	58,009	Reported Cleared	1,410 651	86 43	20 7	157 39	6 2	183 10	1 1		7 2	69 50		3 1	177 151	74 64	176 162	389 89		62 30	46.2
12	LOWER MORELAND TWP	13,023	Reported Cleared	528 367	11 9	2 2	55 13	1 1	76 36			1 1	61 56		2 2	115 113	21 21	12 11	99 55		72 51	69.5
12	LOWER POTTS GROVE TWP	12,097	Reported Cleared	765 347	58 49	8 6	97 26	6 4	100 6	3 2		7 5	67 31		13 4	78 61	14 13	33 28	193 83		88 29	45.4
12	PLYMOUTH TWP	16,578	Reported Cleared	1,021 755	14 10	38 14	127 49	3 3	123 23	5 2	7 5	4 2	77 67		238 235	54 50	6 6	39 39	220 191	6 6	60 53	73.9
12	SPRINGFIELD TWP	19,480	Reported Cleared	284 143	2 4	7 6	83 4		60 5	1 1		5 2	15 14			36 37	7 7	11 11	31 28	1 1	25 23	50.4
12	UPPER DUBLIN TWP	25,651	Reported Cleared	574 402	58 51	3 1	86 16	2 2	53 9	5 4		5 7	47 40		1 2	74 66	12 11	18 17	88 64		119 110	70.0
12	UPPER MORELAND TWP	24,092	Reported Cleared	918 686	84 78	17 8	107 18	6 7	130 18	6 6		8 5	98 99			238 238	43 43	90 91	44 36		47 39	74.7
12	WEST NORRITON TWP	15,713	Reported Cleared	753 673	104 97	6 5	85 69	1 1	5 4	131 80	6 5	6 5	41 46		1 2	69 70	11 11	24 24	180 173		83 81	89.4
12	WEST POTTS GROVE TWP	3,886	Reported Cleared	350 243	28 27		18 2		64 6			1 1	17 13			22 19	9 20	27 28	19 20		145 108	69.4
12	UPPER GWYNEDD TWP	15,602	Reported Cleared	303 227	11 10		45 12		48 11	3 3	1 1	-1 1	23 21		1 1	43 43	11 11	23 23	39 38		58 53	74.9
12	UPPER POTTS GROVE TWP	5,332	Reported Cleared	191 38	1 1		27	1 1	37 2	1 1		2 1	8 3		5 5	23 17	3 3	4 2	56 7		23 1	19.9
12	DOUGLASS TWP	10,228	Reported Cleared	278 125	6 4	2 2	35 4	1 1	59 26			5 5	6 5		2 2	16 10		1 1	58 23		87 51	45.0
12	EAST NORRITON TWP	13,633	Reported Cleared	610 458	18 22	3 2	63 19		92 14	1 1		10 9	7 6		1 1	31 39	25 26	33 32	213 188	5	108 100	75.1
12	FRANCONIA TWP	13,106	Reported Cleared	348 220	3 2	1 1	43 19		50 23	4 2		1 1	43 37			64 61	17 15	12 11	39 23		69 25	63.2
12	HORSHAM TWP	26,230	Reported Cleared	351 264	26 22	3 3	27 18		67 52	1 1		6 4	18 12			36 27	12 10	42 36	58 38		53 43	75.2
12	LIMERICK TWP	18,132	Reported Cleared	576 464	13 10	7 5	67 54		92 72	2 1		3 2	38 37		-1 1	52 48	12 11	19 18	87 80	1	181 123	80.6
12	LOWER FREDERICK TWP	4,855	Reported Cleared	27 6	3 3		11		8	1 1			1			2 1			1 1			22.2
12	LOWER GWYNEDD TWP	11,441	Reported Cleared	87 66	6 6				21			1 1	6 6			16 16	5 5	7 7	9 9		16 16	75.9
12	LOWER PROVIDENCE TWP	25,517	Reported Cleared	629 370	52 51	11 3	102 23		111 5	3 3		12 9	84 74			63 65	16 13	31 31	104 67		35 25	58.8
12	LOWER SALFORD TWP	15,007	Reported Cleared	244 176	17 9	1 1	25 12		19 9			2 2	20 20		1 1	37 30	21 13	35 24	55 45		10 9	72.1

** State Police population is calculated by subtracting the contributing local jurisdiction populations from the county population
*** Zero Reporting Agency

**Part II Offenses and Clearances
By Jurisdiction Within County
2011**

Submissions	Jurisdiction	Pop	Total	O.Ast	Forg	Fraud	Embez	StProp	Vand	Weap	Prost	SexOff	Narc	Gamb	FamOff	DUI	Liq	Drunk	Disord	Vagr	Othr	%Cld
12	MARLBOROUGH TWP	3,188	Reported Cleared	104 54	3 2	1 1	19 13	1 1	34 5			1	17 12			8 6		1 1	5 4		14 9	51.9
12	MONTGOMERY TWP	24,869	Reported Cleared	1,124 821	11 10	10 5	172 61	2 2	116 31			4 2	58 50		152 146	151 152	20 20	78 78	81 78		269 186	73.0
12	NEW HANOVER TWP	10,974	Reported Cleared	177 57	2 2		40 7	1	41 2	1 1		5 1	15 8			16 15		10 8	37 10		9 3	32.2
12	TOWAMENCIN TWP	17,634	Reported Cleared	486 356	25 27	5 4	54 11	4 4	52 11	6 7		6 4	106 99			79 73	15 15	17 17	51 40		66 44	73.3
12	UPPER MERION TWP	28,486	Reported Cleared	1,072 487	45 31	19 2	236 33		144 5		31 26	21 8	65 58		1 1	88 87	25 22	65 62	71 69		261 83	45.4
12	UPPER PROVIDENCE TWP	21,287	Reported Cleared	709 480	7 5	11 6	73 12	3 3	63 9		1	12 6	67 54			107 105	23 21	25 22	44 38		273 199	67.7
12	WHITEMARSH TWP	17,404	Reported Cleared	523 241	25 21	3 3	88 10	1 1	64 3	1 1		7 6	25 20		2	73 57	24 15	32 24	146 68	2	28 12	46.1
12	WHITPAIN TWP	18,935	Reported Cleared	369 275	10 10	5 4	82 43		53 12		5 4	4 1	82 82			32 31	11 11	28 28	11 11	1	45 37	74.5
12	AMBLER BORO	6,437	Reported Cleared	200 134	13 11	3 1	19 6	2 2	58 10			2 1	7 7			9 9	3 3	16 16	26 26		42 42	67.0
12	BRIDGEPORT BORO	4,569	Reported Cleared	318 83	16 6	2	18 5	2 1	96 16			1 1	7 3		2	29 11	1	27 12	86 23		31 5	26.1
12	BRYN ATHYN BORO	1,379	Reported Cleared	33 25			3		3							7 7	2 2		10 10		8 6	75.8
12	COLLEGEVILLE BORO	5,105	Reported Cleared	209 136	5 5	6 2	34 15	2 2	26 9			3 2	20 18			6 7	32 30	15 15	27 18		33 13	65.1
12	CONSHOHOCKEN BORO	7,858	Reported Cleared	758 205	3 3	8 2	42 6	2	76 10	4 2		3 4	52 36			15 11	12 12	43 27	141 81		357 11	27.0
12	UPPER PERK POLICE DIS	6,815	Reported Cleared	520 453	140 127	4 2	28 14		116 96			3	84 75		3 2	65 65	10 10	26 26	9 8		32 28	87.1
12	HATBORO BORO	7,383	Reported Cleared	173 79	9 6		29 10	2 1	40 5			1 1	1 1			20 10	10 7	31 23	22 10		8 5	45.7
12	JENKINTOWN BORO	4,436	Reported Cleared	158 148	8 8				13 3				12 12			23 23	27 27	25 25	37 37		13 13	93.7
12	LANSDALE BORO	16,321	Reported Cleared	1,064 839	80 70	4 1	81 47	4 3	168 40	1 1		22 13	56 60		1	131 130	16 17	124 124	58 56		318 277	78.9
12	NARBERTH BORO	4,296	Reported Cleared	89 40	4 4		12		18 1				1 1			3 2	3 3	5 5	23 18		20 6	44.9
12	NORRISTOWN BORO	34,433	Reported Cleared	3,605 2,979	539 468	18 12	170 85	9 10	498 138	14 14	15 15	34 25	275 272		13 11	125 126	62 62	562 562	488 489	4 4	779 686	82.6
12	NORTH WALES BORO	3,239	Reported Cleared	196 176	8 8		8 2		20 7	1 1			11 11		14 14	16 16	9 9	23 23	45 45		41 40	89.8
12	POTTSTOWN BORO	22,448	Reported Cleared	3,070 1,896	329 305	28 7	185 55	11 13	404 59	12 14	4 4	23 19	299 243		41 10	100 95	41 40	355 356	867 483		371 193	61.8
12	ROCKLEDGE BORO	2,551	Reported Cleared	359 46	3 1		11 1		31 2				4 3		8 1	12 9	7 1	8 5	19 5	140 4	116 14	12.8
12	ROYERSFORD BORO	4,767	Reported Cleared	254 76	11 4	1 1	23 2		64 2			1	23 12		6 2	24 28	3 1	8 9	61 10	1	28 7	30.7
12	SOUDERTON BORO	6,639	Reported Cleared	229 42	3 4	2	18		57 1	1	1	2 1	4 2		4 2	10 9	4 1	11 7	56 13		56 2	18.3
12	TELFORD BORO	4,888	Reported Cleared	294 146	11 10	1	30 7	1	28 12			1	25 13		11 1	19 19	2 1	34 33	85 37		46 12	49.7
12	WEST CONSHOHOCKEN BOR	1,324	Reported Cleared	94 67	4 3		12 2	2 2	12 5				1		5 4	10 9	1 1	12 12	25 20		10 9	71.3

** State Police population is calculated by subtracting the contributing local jurisdiction populations from the county population
*** Zero Reporting Agency

**Part II Offenses and Clearances
By Jurisdiction Within County
2011**

Submissions	Jurisdiction	Pop	Total	O.Aslt	Forg	Fraud	Embez	StProp	Vand	Weap	Prost	SexOff	Narc	Gamb	FamOff	DUI	Liq	Drunk	Disord	Vagr	Othr	%Cld	
** LIQUOR ENFORCEMENT		56,362	Reported Cleared	6 4													4 2		2 2			66.7	
** STATE POLICE		56,362	Reported Cleared	1,706 1,297	347 325	29 24	129 66	1 1	16 14	233 28	2 2	4 2	209 159		25 24	400 400	50 49	30 30	91 80	6 4	109 76	76.0	
*** DRUG ENFORCEMENT			Reported Cleared																				
County Total		804,639	Reported	32,495	2,642	364	3,561	21	136	4,648	119	68	306	2,809		563	3,219	830	2,422	5,277	186	5,324	
Rate Per 100,000			Cleared	4,038.5	328.3	45.2	442.6	2.6	16.9	577.7	14.8	8.5	38.0	349.1	.0	70.0	400.1	103.2	301.0	655.8	23.1	661.7	
				20,672	2,226	165	1,021	11	105	965	104	57	184	2,376		471	3,026	775	2,318	3,336	33	3,499	63.6

** State Police population is calculated by subtracting the contributing local jurisdiction populations from the county population
*** Zero Reporting Agency

**Part II Offenses and Clearances
By Jurisdiction Within County
2011**

Submissions	Jurisdiction	Pop	Total	O.Aslt	Forg	Fraud	Embez	StProp	Vand	Weap	Prost	SexOff	Narc	Gamb	FamOff	DUI	Liq	Drunk	Disord	Vagr	Othr	%Cld
MONTOUR COUNTY																						
***	BUREAU OF FORESTRY																					
			Reported																			
			Cleared																			
12	MAHONING TWP	4,184	Reported	124	1				11			1	2		2	27	1	2	47		18	
			Cleared	53					3			1				23	1	2	17		5	42.7
12	DANVILLE BORO	4,714	Reported	391	11	13			61	1		2	21			18	5	13	130	1	90	
			Cleared	193	8	9			17	1		2	10			15	5	9	70		39	49.4
**	LIQUOR ENFORCEMENT	9,427	Reported																			
			Cleared																			
**	STATE POLICE	9,427	Reported	218	70	3		2	46			6	15			24	5	2	11		18	
			Cleared	134	60	1			5			5	9			24	5	2	11		8	61.5
***	DRUG ENFORCEMENT		Reported																			
			Cleared																			
County Total		18,325	Reported	733	82	16		2	118	1		9	38		2	69	11	17	188	1	126	
Rate Per 100,000				4,000.0	447.5	87.3		10.9	643.9	5.5	.0	49.1	207.4		10.9	376.5	60.0	92.8	1,025.9	5.5	687.6	
				380	68	10			25	1		8	19			62	11	13	98		52	51.8

** State Police population is calculated by subtracting the contributing local jurisdiction populations from the county population

*** Zero Reporting Agency

**Part II Offenses and Clearances
By Jurisdiction Within County
2011**

Submissions	Jurisdiction	Pop	Total	O.Aslt	Forg	Fraud	Embez	StProp	Vand	Weap	Prost	SexOff	Narc	Gamb	FamOff	DUI	Liq	Drunk	Disord	Vagr	Othr	%Cld
NORTHAMPTON COUNTY																						
12	LEHIGH UNIV		Reported 275 Cleared 240	4 3	1				45 9				12 14			9 9	148 148	25 25	7 7		24 25	87.3
12	MORAVIAN COLLEGE SEMI		Reported 163 Cleared 69	1	1			2 1	95 22				6 1				16 13	1 1	14 8		27 23	42.3
12	NORTHAMPTON CO SHERIF		Reported 2 Cleared 2																		2 2	100.0
***	BUREAU OF FORESTRY		Reported Cleared																			
12	BETHLEHEM TWP	23,806	Reported 615 Cleared 330	39 39	9 5	74 15		3 2	144 13	4 5		4 3	49 43		1	78 76	14 14	10 9	126 71		60 35	53.7
12	BUSHKILL TWP	8,204	Reported 272 Cleared 194	17 19		28 12		2	56 16	4 4		3 2	8 9			15 15	2 2		100 89		37 25	71.3
12	FORKS TWP	14,768	Reported 287 Cleared 189	3 2	2 2	9 7			113 73	2 1		1	22 16			34 31	4 2	4 2	80 43		13 10	65.9
12	LEHIGH TWP	10,560	Reported 191 Cleared 127	9 10	2	30 6		1 1	40 5			1	3 6		1	44 44	5 5	2 2	17 16		36 31	66.5
12	LOWER SAUCON TWP	10,806	Reported 407 Cleared 348	15 12	2 1	14 2			48 13	1 1		2 3	78 78		1 1	124 124	11 11	11 11	47 45		53 46	85.5
12	MOORE TWP	9,227	Reported 263 Cleared 7	5	1	35 3		3 1	95 2			1	6		3	22 1	8	1	61		21	2.7
12	PALMER TWP	20,757	Reported 433 Cleared 161	33 19	15 2	64 6	1 1	9 1	99 7	4 3		5 2	15 8		15 15	18 18	12 11	7 7	15 16	1 1	120 44	37.2
12	PLAINFIELD TWP	6,158	Reported 145 Cleared 50	5 1	2	14 3		1	42 3			3 3				41 32	2 1	1	28 5		6 2	34.5
12	UPPER NAZARETH TWP	6,251	Reported 230 Cleared 38	3		16 2			66 4	1		3	6 3		5	30 24	1	3 2	81 1	1	14 2	16.5
12	WASHINGTON TWP	5,138	Reported 119 Cleared 7	2 1	1	11		1	42 1	2	1				1	2 1	2 2	1	30 2		23	5.9
12	BETHLEHEM CITY	75,221	Reported 4,924 Cleared 3,615	1,016 892	9 2	266 43		5 4	867 157	25 25		65 38	569 458		3 2	392 388	151 152	447 446	318 316	1	790 692	73.4
12	EASTON CITY	26,885	Reported 3,110 Cleared 946	147 112	17 7	101 16		19 8	518 29	12 3	5 5	11 9	277 208		4 4	137 130	25 21	147 126	629 110	1 1	1,060 157	30.4
12	BANGOR BORO	5,290	Reported 459 Cleared 127	3 2	1	23 3			114 7			4	6 6		2	23 23	1 1	10 10	157 33		115 42	27.7
12	COLONIAL REGIONAL	19,495	Reported 769 Cleared 363	35 29	7 1	90 27	7 9	1 1	172 10	2 3	6 6	14 8	88 58		2	73 66	12 10	18 17	173 81	4 1	65 36	47.2
12	EAST BANGOR BORO	1,176	Reported 13 Cleared 6	2		1			1 1						1				6 4		2 1	46.2
12	FREEMANSBURG BORO	2,644	Reported 147 Cleared 5	1		8			36	1		2	20 2		3	23 3	4	3	28		18	3.4
12	HELLERTOWN BORO	5,917	Reported 348 Cleared 227	2 1	14 8	29 8		5 5	52 10	3 3			48 46		2	79 79	10 9	6 6	53 31		45 21	65.2
12	NAZARETH BORO	5,764	Reported 307 Cleared 83	5 1	2	15 1			92 14			5 1	16 11		2	23 19	3 2	13 11	97 14	1	33 9	27.0
12	NORTHAMPTON BORO	9,958	Reported 187 Cleared 148	22 21	2 4	6 6	2 2		83 53			1 1	1			25 24	3 3	9 8	20 15		13 11	79.1
12	NORTH CATASAUQUA BORO	2,858	Reported 29 Cleared 16	4 4					10										14 11		1 1	55.2
12	PEN ARGYL BORO	3,606	Reported 239 Cleared 122	60 32	1	3 1			51 7			7	1 1			14 12	2 1	8 6	52 33		40 29	51.0

** State Police population is calculated by subtracting the contributing local jurisdiction populations from the county population
*** Zero Reporting Agency

**Part II Offenses and Clearances
By Jurisdiction Within County
2011**

Submissions	Jurisdiction	Pop	Total	O.Aslt	Forg	Fraud	Embez	StProp	Vand	Weap	Prost	SexOff	Narc	Gamb	FamOff	DUI	Liq	Drunk	Disord	Vagr	Othr	%Cld	
12	PORTLAND BORO	521	Reported Cleared	32 31		1 1	1 1									5 4		2 2			23 23	96.9	
12	ROSETO BORO	1,572	Reported Cleared	22 8	2 1		2 1		12								3 3				3 3	36.4	
12	STOCKERTOWN BORO	930	Reported Cleared	4 4												1 1			1 1		2 2	100.0	
12	TATAMY BORO	1,207	Reported Cleared	26 2	3 1		2		9							1 1			7		4	7.7	
12	WALNUTPORT BORO	2,077	Reported Cleared	51 51	1 1		2 2	1 1				1 1	1 1			21 21		6 6	13 13		5 5	100.0	
12	WILSON BORO	7,921	Reported Cleared	515 68	16 8	12 3	25		178 5	5 3		6	10 5		4 1	19 13	2	16 8	129 12	2	91 10	13.2	
12	WIND GAP BORO	2,729	Reported Cleared	113 23	1 2	1	9 2		36 1				1 1		3	4 4	1	1 1	37 12		19	20.4	
12	EASTON AREA SCHOOL DI		Reported Cleared	64 64	14 14				9 8	7 8		1 1	2 2						28 28		3 3	100.0	
**	LIQUOR ENFORCEMENT	26,643	Reported Cleared	17 12											7 3		9 8		1 1			70.6	
**	STATE POLICE	26,643	Reported Cleared	999 670	116 107	154 11	71 22	1 1	15 5	106 24	4 3	10 5	46 32		1 1	259 259	19 19	10 10	26 22		161 149	67.1	
	DRUG ENFORCEMENT		Reported Cleared																				
	County Total	318,089	Reported	15,777	1,586	257	949	11	68	3,231	77	13	150	1,291	7	54	1,516	470	762	2,395	11	2,929	
	Rate Per 100,000		Cleared	4,959.9	498.6	80.8	298.3	3.5	21.4	1,015.8	24.2	4.1	47.2	405.9	2.2	17.0	476.6	147.8	239.6	752.9	3.5	920.8	
				8,353	1,334	46	189	13	32	494	63	11	77	1,009	3	24	1,422	438	716	1,040	3	1,439	52.9

*** State Police population is calculated by subtracting the contributing local jurisdiction populations from the county population
*** Zero Reporting Agency*

**Part II Offenses and Clearances
By Jurisdiction Within County
2011**

Submissions	Jurisdiction	Pop	Total	O.Ast	Forg	Fraud	Embez	StProp	Vand	Weap	Prost	SexOff	Narc	Gamb	FamOff	DUI	Liq	Drunk	Disord	Vagr	Othr	%Cld
NORTHUMBERLAND COUNTY																						
***	NORTHUMBERLAND CO SHE		Reported Cleared																			
12	BUREAU OF FORESTRY		Reported Cleared																			
12	COAL TWP	10,416	Reported Cleared	241 103		8 6			89 9	4 4		6 3	21 15		1 1	21 8	12 4	6 4	44 30	1 1	28 18	42.7
12	LOWER MAHANoy TWP	1,714	Reported Cleared	12 8	5 4								1 1						6 3			66.7
12	MT CARMEL TWP	3,149	Reported Cleared	115 90	10 9	3 3	8 7	1 6	6 6	1 1			12 8		1 1	19 8	7 6	6 6	20 16		21 19	78.3
12	POINT TWP	3,697	Reported Cleared	174 191	35 30		7 7		21 28	1 1		1 2	54 52		1 1	13 12	4 4	6 6	21 28		10 15	109.8
12	RALPHO TWP	4,335	Reported Cleared	71 21	3 1	1 1	8 5		13 2				3 3		1 1	14 2	3 1	2 1	12 3	1 3	10 6	29.6
12	ZERBE TWP	1,878	Reported Cleared	26			5		11				1						5		4	
12	SHAMOKIN CITY	7,398	Reported Cleared	254 173	46 44		5 1	3 1	16 3	1 1		2 2	54 43		3 1	14 5	11 7	13 11	49 26		37 28	68.1
12	SUNBURY CITY	9,937	Reported Cleared	562 214	94 46	1 1	3 1	2 1	125 22	3 1		7 3	64 13		8 6		21 9	59 33	74 38	1 1	100 41	38.1
12	KULPMONT BORO	2,933	Reported Cleared	64 28	6 3		4 4	1 1	8 3	1 1			3 2			5 1	3 3	4 2	21 5		8 5	43.8
12	MILTON BORO	7,064	Reported Cleared	352 149	69 30	3 2	36 21		43 16	2 2		3 2	25 9		8 5	40 12	7 4	14 5	46 15		56 26	42.3
12	MOUNT CARMEL BORO	5,912	Reported Cleared	217 194	47 47	3 4	8 5	2 2	32 6	1 1		9 1	9 14		4 4	11 11	9 9	24 24	45 45		21 22	89.4
12	NORTHUMBERLAND BORO	3,816	Reported Cleared	270 205	44 39		17 4	1 1	58 18	2 1		2 3	4 5		1 1	13 15	3 2	17 16	71 66		37 34	75.9
12	RIVERSIDE BORO	1,938	Reported Cleared	11 6		1			2 2							1 1					7 3	54.5
12	WATSONTOWN BORO	2,358	Reported Cleared	167 154	17 21	1	11 8	1	35 19			1 2	2 2		1 1	28 28	4 4	4 4	10 9		53 55	92.2
**	LIQUOR ENFORCEMENT	28,284	Reported Cleared	4 4										3 3			1 1					100.0
**	STATE POLICE	28,284	Reported Cleared	624 451	102 101	9 6	49 20	1 1	7 4	119 25	4 1	17 12	52 39		2 2	141 141	9 8	11 11	38 31	7 6	56 43	72.3
***	DRUG ENFORCEMENT		Reported Cleared																			
County Total		94,829	Reported	3,164	478	22	169	5	33	559	19	40	305	3	31	320	94	166	462	10	448	
Rate Per 100,000			Cleared	3,336.5	504.1	23.2	178.2	5.3	34.8	589.5	20.0	42.2	321.6	3.2	32.7	337.4	99.1	175.1	487.2	10.5	472.4	
				1,991	375	18	89	5	18	151	13	30	203	3	23	244	59	123	315	7	315	62.9

** State Police population is calculated by subtracting the contributing local jurisdiction populations from the county population

*** Zero Reporting Agency

**Part II Offenses and Clearances
By Jurisdiction Within County
2011**

Submissions	Jurisdiction	Pop	Total	O.Aslt	Forg	Fraud	Embez	StProp	Vand	Weap	Prost	SexOff	Narc	Gamb	FamOff	DUI	Liq	Drunk	Disord	Vagr	Othr	%Cld
PERRY COUNTY																						
12	BUREAU OF FORESTRY		Reported Cleared																			
12	OLIVER TWP	1,937	Reported Cleared	4 4	4 4																	100.0
12	PENN TWP	3,235	Reported Cleared	121 42	10 8	10 5			15 1	1		4 2	6 3		1	2 3		1	40 15		31 5	34.7
3	DUNCANNON BORO	1,527	Reported Cleared	27 9		2			4						1 1		1 1	1	13 5		5 2	33.3
12	MARYSVILLE BORO	2,542	Reported Cleared	114 53	3 3	11 2			28 5				9 6		1	4 4	3 2	4 4	36 18	2	13 9	46.5
12	NEWPORT BORO	1,579	Reported Cleared	15 12					3				4 4			2 2			6 6			80.0
**	LIQUOR ENFORCEMENT	35,296	Reported Cleared																			
**	STATE POLICE	35,296	Reported Cleared	1,951 1,210	428 382	74 35	445 171	8 5	8 6	314 56	9 7	109 50	116 114		5 3	144 144	22 21	18 18	95 85		156 113	62.0
***	DRUG ENFORCEMENT		Reported Cleared																			
County Total		46,116	Reported	2,232	445	74	468	8	8	364	10	113	135		8	152	26	24	190	2	205	
Rate Per 100,000			Cleared	4,840.0	965.0	160.5	1,014.8	17.3	17.3	789.3	21.7	245.0	292.7	.0	17.3	329.6	56.4	52.0	412.0	4.3	444.5	
				1,330	397	35	178	5	6	62	7	52	127		4	153	24	22	129		129	59.6

** State Police population is calculated by subtracting the contributing local jurisdiction populations from the county population
*** Zero Reporting Agency

**Part II Offenses and Clearances
By Jurisdiction Within County
2011**

Submissions	Jurisdiction	Pop	Total	O.Aslt	Forg	Fraud	Embez	StProp	Vand	Weap	Prost	SexOff	Narc	Gamb	FamOff	DUI	Liq	Drunk	Disord	Vagr	Othr	%Cld	
PHILADELPHIA COUNTY																							
***	BUREAU OF FORESTRY																						
			Reported																				
			Cleared																				
12	PHILADELPHIA CITY	1,530,873	Reported	101,249	26,024	461	9,268	389	73	17,243	1,657	1,076	1,518	12,941	54	130	5,001	506	499	3,290	641	20,478	
			Cleared	51,456	10,271	231	851	213	70	718	1,591	1,073	1,022	12,643	52	97	4,669	485	493	3,125	624	13,228	50.8
**	LIQUOR ENFORCEMENT		Reported	645	1	24								3			596	9	8		4		
			Cleared	37		1											36					5.7	
**	STATE POLICE		Reported	1,298	23	537	4		33	12	7		19	90		1	332	6	4	29		201	
			Cleared	970	17	292	3		27	9	7		3	63	1	1	332	6	4	29		176	74.7
	DRUG ENFORCEMENT		Reported	41										41									
			Cleared																				
County Total		1,530,873	Reported	103,233	26,048	1,022	9,272	389	106	17,255	1,664	1,076	1,537	13,075	54	131	5,333	1,108	512	3,327	641	20,683	
Rate Per 100,000				6,743.4	1,701.5	66.8	605.7	25.4	6.9	1,127.1	108.7	70.3	100.4	854.1	3.5	8.6	348.4	72.4	33.4	217.3	41.9	1,351.1	
			Cleared	52,463	10,288	524	854	213	97	727	1,598	1,073	1,025	12,706	53	98	5,001	527	497	3,154	624	13,404	50.8

** State Police population is calculated by subtracting the contributing local jurisdiction populations from the county population

*** Zero Reporting Agency

**Part II Offenses and Clearances
By Jurisdiction Within County
2011**

Submissions	Jurisdiction	Pop	Total	O.Aslt	Forg	Fraud	Embez	StProp	Vand	Weap	Prost	SexOff	Narc	Gamb	FamOff	DUI	Liq	Drunk	Disord	Vagr	Othr	%Cld
PIKE COUNTY																						
12	PIKE CO SHERIFF		Reported Cleared	4 4						1 1								1 1	2 2			100.0
12	PIKE CO DETECTIVES		Reported Cleared	58 31		13 11		2 1		1			36 17								6 2	53.4
***	BUREAU OF FORESTRY		Reported Cleared																			
12	SHOHOLA TWP	2,483	Reported Cleared	24 12		3			6 1							1 1	2 2		7 6		5 2	50.0
12	EASTERN PIKE REGIONAL	4,807	Reported Cleared	375 219	23 23	6 4	39 25	5 3	82 17	3 2		1 1	45 41		1 1	33 33	4 4	11 8	84 38		38 20	58.4
12	MILFORD BORO	1,024	Reported Cleared	94 56		6 3			27				5 5		1 1	2 2	1 1	8 7	28 26		16 11	59.6
**	LIQUOR ENFORCEMENT	49,238	Reported Cleared	1 1										1 1								100.0
**	STATE POLICE	49,238	Reported Cleared	1,546 1,094	423 395	7 4	79 18	5 2	9 2	244 44	6 6	47 11	67 49		2 1	140 140	44 42	5 6	94 72		374 302	70.8
	DRUG ENFORCEMENT		Reported Cleared	1 1									1 1									100.0
County Total		57,552	Reported	2,103	446	13	140	5	16	359	11	48	154	1	4	176	51	25	215		439	
Rate Per 100,000			Cleared	3,654.1	775.0	22.6	243.3	8.7	27.8	623.8	19.1	83.4	267.6	1.7	7.0	305.8	88.6	43.4	373.6	.0	762.8	
				1,418	418	8	57	2	6	62	9	12	113	1	2	176	49	22	144		337	67.4

** State Police population is calculated by subtracting the contributing local jurisdiction populations from the county population
*** Zero Reporting Agency

**Part II Offenses and Clearances
By Jurisdiction Within County
2011**

Submissions	Jurisdiction	Pop	Total	O.Aslt	Forg	Fraud	Embez	StProp	Vand	Weap	Prost	SexOff	Narc	Gamb	FamOff	DUI	Liq	Drunk	Disord	Vagr	Othr	%Cld
POTTER COUNTY																						
12	BUREAU OF FORESTRY		Reported Cleared																			
***	SWEDEN TWP	875	Reported Cleared																			
12	AUSTIN BORO	564	Reported Cleared	12 12	1 1	5 5											2 2		4 4			100.0
12	COUDERSPORT BORO	2,554	Reported Cleared	55 53	4 4	15 15			1 1				3 3			1	3 3	2 2	24 23		2 2	96.4
12	GALETON BORO	1,153	Reported Cleared	24 17	1 1	2 2			1			2 1	1 1			5 4	1 1	1 1	9 6		1 1	70.8
12	SHINGLEHOUSE BORO	1,131	Reported Cleared	4 4	2 2											1 1			1 1			100.0
**	LIQUOR ENFORCEMENT	11,236	Reported Cleared																			
**	STATE POLICE	11,236	Reported Cleared	554 456	133 125	5 3	31 24	2 2	93 29	5 6		16 18	49 44		5 5	76 76	25 23	12 12	51 48		51 41	82.3
***	DRUG ENFORCEMENT		Reported Cleared																			
County Total		17,513	Reported	649	141	5	53	2	95	5		18	53		5	83	31	15	89		54	
Rate Per 100,000			Cleared	3,705.8	805.1	28.6	302.6	.0	11.4	542.5	28.6	102.8	302.6	.0	28.6	473.9	177.0	85.7	508.2	.0	308.3	83.5

** State Police population is calculated by subtracting the contributing local jurisdiction populations from the county population
*** Zero Reporting Agency

**Part II Offenses and Clearances
By Jurisdiction Within County
2011**

Submissions	Jurisdiction	Pop	Total	O.Aslt	Forg	Fraud	Embez	StProp	Vand	Weap	Prost	SexOff	Narc	Gamb	FamOff	DUI	Liq	Drunk	Disord	Vagr	Othr	%Clrd
SCHUYLKILL COUNTY																						
12	SCHUYLKILL CO DET		Reported 66 Cleared 12								3 3		56 3								7 6	18.2
12	PSU SCHUYLKILL CAMPUS		Reported 93 Cleared 75	7 5					12 5				14 11				5 4		46 45		9 5	80.6
12	SCHUYLKILL CO SHERIFF		Reported 7 Cleared 7							2 2			1 1								4 4	100.0
12	BUREAU OF FORESTRY		Reported Cleared																			
12	BLYTHE TWP	927	Reported Cleared																			
12	BRANCH TWP	1,846	Reported 121 Cleared 74						8				1 1		8 8	2 2			2 2		100 61	61.2
12	BUTLER TWP	6,006	Reported 102 Cleared 83	4 4					17 1	2 2		2 1	1 1		2 2	12 12	13 13	4 4	19 19		26 24	81.4
12	CASS TWP	1,964	Reported 62 Cleared 14		2	2			13	1 1			6 2			6 3	2	2 2	13 4		15 2	22.6
12	DELANO TWP	446	Reported Cleared						2													
***	EAST NORWEGIAN TWP	866	Reported Cleared																			
***	EAST UNION TWP	1,610	Reported Cleared																			
12	HEGINS TWP	3,527	Reported 41 Cleared 36			4 1							12 11			3 3			9 9		13 12	87.8
12	KLINE TWP	1,443	Reported 96 Cleared 55			12 8	1	1	18 12	1			8 5			4 9		1 1	24 18		26 2	57.3
12	MAHANoy TWP	3,162	Reported Cleared													3				1	1	
12	NEW CASTLE TWP	415	Reported 10 Cleared 4	1 1	4				2										1 1		2 2	40.0
12	NORTH UNION TWP	1,481	Reported 76 Cleared 76	1 1		1 1			1 1										1 1		72 72	100.0
12	REILLY TWP	728	Reported 55 Cleared 29						4						1 1				1 1		49 27	52.7
12	RUSH TWP	3,423	Reported 162 Cleared 58		4	14 2		2 1	34 2	1		1	13 8			23 22	3 3	3 3	31 6		33 11	35.8
12	RYAN TWP	2,467	Reported Cleared										3			3					1	
12	SCHUYLKILL TWP	1,133	Reported 5 Cleared 1					2	2							1 1						20.0
***	UNION TWP	1,277	Reported Cleared																			
6	WALKER TWP	1,057	Reported Cleared						1												1	
12	WEST MAHANoy TWP	2,881	Reported 43 Cleared 36	4 3		3 2	1 1		4 2				9 9			5 2	1	1	5 7		11 9	83.7
12	WEST PENN TWP	4,456	Reported 73 Cleared 37	3 2						2 2			2 2			10 5					56 26	50.7
12	POTTSVILLE CITY	14,370	Reported 907 Cleared 780	150 139	9 3	27 21			126 47	9 8		5 5	105 99		1 1	62 62	27 29	77 76	171 158	21 19	117 111	86.0

** State Police population is calculated by subtracting the contributing local jurisdiction populations from the county population
*** Zero Reporting Agency

**Part II Offenses and Clearances
By Jurisdiction Within County
2011**

Submissions	Jurisdiction	Pop	Total	O.Aslt	Forg	Fraud	Embez	StProp	Vand	Weap	Prost	SexOff	Narc	Gamb	FamOff	DUI	Liq	Drunk	Disord	Vagr	Othr	%Cld	
12	ASHLAND BORO	2,826	Reported Cleared	171 139	6 6				36 4	1 1			3 3			16 16	4 4	5 5	34 34		66 66	81.3	
3	AUBURN BORO	743	Reported Cleared	3		3																	
12	COALDALE BORO	2,288	Reported Cleared	67 59	14 11	1 1						1 1	4 3		1 1	12 12	2 2	5 5	22 18		5 5	88.1	
12	FRACKVILLE BORO	3,817	Reported Cleared	37 22		8 3			5 3				3 3		1		2 1	5 5	9 5		4 2	59.5	
12	GILBERTON BORO	771	Reported Cleared	3 2					1 1										2 1			66.7	
9	GIRARDVILLE BORO	1,524	Reported Cleared	106 100	3 3			2 1	9 7			12 12	2 2			7 7	2 2	12 11	2 2	5 5	50 48	94.3	
12	MAHANOH CITY BORO	4,175	Reported Cleared	740 322	21 10	2 1	1		118 8			1	16 16			3 3	7 7	22 15	247 114		302 148	43.5	
12	MCADOO BORO	2,307	Reported Cleared	229 74	2 2	3	10 4	1	30 7			3 1	3 3			5 4		8 6	111 43		53 4	32.3	
12	MINERSVILLE BORO	4,411	Reported Cleared	172 172	11 11	4 4			2 2	1 1		3 3	20 20		15 15	13 13	5 5	10 10	29 29		59 59	100.0	
12	NEW PHILADELPHIA BORO	1,088	Reported Cleared	18 15					4 2						4 4				5 4		5 5	83.3	
12	ORWIGSBURG BORO	3,109	Reported Cleared	240 34	1	3	13 1		64 1	1		1	11 9		1	12 12	2 1	1 1	58 7	2	70 2	14.2	
12	PALO ALTO BORO	1,035	Reported Cleared	12 8		1 1			3				1 1				1 1	1 1	4 3		1 1	66.7	
12	PINE GROVE BORO	2,193	Reported Cleared	129 128					23 23				5 4		16 16	1 1		1 1	37 37		46 46	99.2	
13	PORT CARBON BORO	1,895	Reported Cleared	6 6	6 6																	100.0	
12	RINGTOWN BORO	821	Reported Cleared	11 9					2							1 1					8 8	81.8	
12	SAINT CLAIR BORO	3,014	Reported Cleared	111 101	24 23	7 5		1	4 2	1 1		2 2	2 2		1 1	7 7		6 6	30 26		26 26	91.0	
12	SCHUYLKILL HAVEN BORO	5,454	Reported Cleared	584 227	18 15	4	23 4	1	118 11	2 2	1	7 2	29 21		4 2	47 46	5 4	19 17	246 86	3	58 16	38.9	
12	SHENANDOAH BORO	5,087	Reported Cleared	264 36	99 8	1	11	2	40 4	3		4	12 4			10 1	14 4	9 2	31 8		28 5	13.6	
12	TAMAQUA BORO	7,130	Reported Cleared	535 426	76 75	4 3	45 38		121 22	2 2		5 5	43 43		4 3	37 37	15 15	34 34	114 114		35 35	79.6	
12	TOWER CITY BORO	1,350	Reported Cleared	4 4									1 1			2 2					1 1	100.0	
**	LIQUOR ENFORCEMENT	38,239	Reported Cleared	23 27		1 1								1 2			6 7	1 1	14 16			117.4	
**	STATE POLICE	38,239	Reported Cleared	1,772 1,314	614 582	25 17	152 99	3 1	13 10	334 65	5 6	42 21	67 64		4 4	178 178	12 12	10 10	122 86		191 155	74.2	
***	DRUG ENFORCEMENT		Reported Cleared																				
County Total		148,762	Reported	7,172	1,065	61	342	8	22	1,158	34	4	89	453	1	63	485	127	237	1,440	32	1,551	
Rate Per 100,000			Cleared	4,821.1	715.9	41.0	229.9	5.4	14.8	778.4	22.9	2.7	59.8	304.5	.7	42.3	326.0	85.4	159.3	968.0	21.5	1,042.6	
				4,602	907	25	195	2	13	232	28	3	53	352	6	58	461	115	218	904	24	1,006	64.2

** State Police population is calculated by subtracting the contributing local jurisdiction populations from the county population
*** Zero Reporting Agency

**Part II Offenses and Clearances
By Jurisdiction Within County
2011**

Submissions	Jurisdiction	Pop	Total	O.Aslt	Forg	Fraud	Embez	StProp	Vand	Weap	Prost	SexOff	Narc	Gamb	FamOff	DUI	Liq	Drunk	Disord	Vagr	Othr	%Cld
SNYDER COUNTY																						
12	SNYDER COUNTY SHERIFF		Reported Cleared	3 3															2 2		1 1	100.0
***	BUREAU OF FORESTRY		Reported Cleared																			
12	SPRING TWP	1,621	Reported Cleared	24 20					3 1						2 2	2 2		3 3	3 3		11 9	83.3
12	MIDDLEBURG BORO	1,313	Reported Cleared	131 114		3 1	12 11	1 1	38 31	3 2		1 1			1 1	7 8	3 2	5 5	50 44		7 7	87.0
12	SELINGROVE BORO	5,672	Reported Cleared	586 420	28 22	1 1	10 3	1 1	89 17	6 4		6 3	29 20		6 2	19 19	70 64	50 50	163 136	6 2	100 77	71.7
12	SHAMOKIN DAM BORO	1,691	Reported Cleared	62 46	4 4		6 6		13 3			2 2	4 4			1 1		1 1	22 18		9 7	74.2
**	LIQUOR ENFORCEMENT	29,532	Reported Cleared	2 2													2 2					100.0
**	STATE POLICE	29,532	Reported Cleared	655 466	148 138	10 10	41 17	4 2	114 21			14 6	41 35		3 2	124 124	25 25	9 9	50 41		72 36	71.1
***	DRUG ENFORCEMENT		Reported Cleared																			
County Total		39,829	Reported	1,463	180	14	69	2	6	257	9	23	74		12	152	101	68	290	6	200	
Rate Per 100,000			Cleared	3,673.2	451.9	35.2	173.2	5.0	15.1	645.3	22.6	57.7	185.8	.0	30.1	381.6	253.6	170.7	728.1	15.1	502.1	
				1,071	164	11	37	1	3	73	6	12	59		7	154	94	67	244	2	137	73.2

** State Police population is calculated by subtracting the contributing local jurisdiction populations from the county population
*** Zero Reporting Agency

**Part II Offenses and Clearances
By Jurisdiction Within County
2011**

Submissions	Jurisdiction	Pop	Total	O.Ast	Forg	Fraud	Embez	StProp	Vand	Weap	Prost	SexOff	Narc	Gamb	FamOff	DUI	Liq	Drunk	Disord	Vagr	Othr	%Cld
SOMERSET COUNTY																						
***	BUREAU OF FORESTRY																					
			Reported																			
			Cleared																			
12	CONEMAUGH TWP	7,302	Reported	59	6							4	3			23		1	9		13	
			Cleared	52	5							2	3			24		1	9		8	88.1
***	ELK LICK TWP	2,248	Reported																			
			Cleared																			
12	PAINT TWP	3,159	Reported	122	20				10	1			5			36	5	29	9		7	
			Cleared	108	20				6				2			31	5	29	9		6	88.5
12	SUMMIT TWP	2,278	Reported	35		1										6		4	5		5	
			Cleared	33					1				13			6		4	4		5	94.3
12	BERLIN BORO	2,111	Reported																			
			Cleared																			
***	BOSWELL BORO	1,281	Reported																			
			Cleared																			
12	GARRETT BORO	457	Reported	7	1											1			2		3	
			Cleared																			
12	HOOVERVILLE BORO	647	Reported	26	10		1									1		1	7		4	
			Cleared	21	9				2							1		1	6		4	80.8
12	JENNERSTOWN BORO	697	Reported	3			1													1		
			Cleared	1			1		1													33.3
12	MEYERSDALE BORO	2,191	Reported	130	38	1	7	3				1	2			4		4	41		16	
			Cleared	51	17		2		13			1	1			2		1	20		7	39.2
12	ROCKWOOD BORO	893	Reported																			
			Cleared																			
12	SOMERSET BORO	6,297	Reported	510	108	5	16		1	85	3	10	37		2	30	7	29	97		80	
			Cleared	330	83	6	4		1	6	1	5	27		2	26	8	27	91		43	64.7
**	LIQUOR ENFORCEMENT	48,444	Reported																			
			Cleared																			
**	STATE POLICE	48,444	Reported	931	184	8	48	1	13	176	3	29	50		4	162	33	9	55		156	
			Cleared	606	176	3	19	1	8	39	3	11	30		1	162	33	9	50		61	65.1
***	DRUG ENFORCEMENT		Reported																			
			Cleared																			
County Total		78,005	Reported	1,823	367	15	73	4	15	287	7	44	110		6	263	45	77	226		284	
Rate Per 100,000				2,337.0	470.5	19.2	93.6	5.1	19.2	367.9	9.0	56.4	141.0		7.7	337.2	57.7	98.7	289.7		364.1	
				1,202	310	9	26	1	9	52	4	19	76		3	252	46	72	189		134	65.9

** State Police population is calculated by subtracting the contributing local jurisdiction populations from the county population
*** Zero Reporting Agency

**Part II Offenses and Clearances
By Jurisdiction Within County
2011**

Submissions	Jurisdiction	Pop	Total	O.Aslt	Forg	Fraud	Embez	StProp	Vand	Weap	Prost	SexOff	Narc	Gamb	FamOff	DUI	Liq	Drunk	Disord	Vagr	Othr	%Cld
SULLIVAN COUNTY																						
12	BUREAU OF FORESTRY																					
			Reported																			
			Cleared																			
**	LIQUOR ENFORCEMENT	6,448	Reported																			
			Cleared																			
**	STATE POLICE	6,448	Reported	216	75	4	12		31	2		1	8			32	2		5		44	
			Cleared	182	72	3	8		8	4		1	13			32	2		6		33	84.3
***	DRUG ENFORCEMENT		Reported																			
			Cleared																			
County Total		6,448	Reported	216	75	4	12		31	2		1	8			32	2		5		44	
Rate Per 100,000			Cleared	3,349.9	1,163.2	62.0	186.1	.0	480.8	31.0	.0	15.5	124.1	.0	.0	496.3	31.0	.0	77.5	.0	682.4	
				182	72	3	8		8	4		1	13			32	2		6		33	84.3

** State Police population is calculated by subtracting the contributing local jurisdiction populations from the county population
*** Zero Reporting Agency

**Part II Offenses and Clearances
By Jurisdiction Within County
2011**

Submissions	Jurisdiction	Pop	Total	O.Aslt	Forg	Fraud	Embez	StProp	Vand	Weap	Prost	SexOff	Narc	Gamb	FamOff	DUI	Liq	Drunk	Disord	Vagr	Othr	%Cld
SUSQUEHANNA COUNTY																						
***	BUREAU OF FORESTRY		Reported Cleared																			
12	CLIFFORD TWP	2,416	Reported Cleared	17 17									4 4			9 9					4 4	100.0
12	SILVER LAKE TWP	1,721	Reported Cleared	20 10		1 1	5 2		5 2				1 1						6 4		2 1	50.0
12	FOREST CITY BORO	1,917	Reported Cleared	93 84	7 7	1 1			15 6	2 2			8 8			4 4	4 4	5 5	34 34		13 13	90.3
12	HOP BOTTOM	338	Reported Cleared	1 1									1 1									100.0
12	LANESBORO BORO	508	Reported Cleared	15 15									7 7			1 1			4 4		3 3	100.0
12	MONTROSE BORO	1,622	Reported Cleared	289 546		1 1			2 4				8 7			41 33			1 3		236 498	188.9
12	OAKLAND BORO	618	Reported Cleared	12 6	2 2								1 1			3 3			5		1	50.0
12	SUSQUEHANNA BORO	1,648	Reported Cleared	33 21	3	2 2	1	1				2 1	6 4			8 5	1 1	1 1	7 7		1	63.6
***	UNION DALE BORO	268	Reported Cleared																			
**	LIQUOR ENFORCEMENT	32,438	Reported Cleared																			
**	STATE POLICE	32,438	Reported Cleared	971 794	284 275	8 8	29 7	3 3	21 17	132 34	4 4	54 49	65 65		24 18	83 83	24 23	9 9	57 53		174 146	81.8
***	DRUG ENFORCEMENT		Reported Cleared																			
County Total		43,494	Reported	1,451	296	13	35	3	22	154	6	56	101		24	149	29	15	114		434	
Rate Per 100,000			Cleared	3,336.1	680.6	29.9	80.5	6.9	50.6	354.1	13.8	128.8	232.2	.0	55.2	342.6	66.7	34.5	262.1	.0	997.8	
				1,494	284	12	9	3	17	46	6	50	98		18	138	28	15	105		665	103.0

** State Police population is calculated by subtracting the contributing local jurisdiction populations from the county population
*** Zero Reporting Agency

**Part II Offenses and Clearances
By Jurisdiction Within County
2011**

Submissions	Jurisdiction	Pop	Total	O.Ast	Forg	Fraud	Embez	StProp	Vand	Weap	Prost	SexOff	Narc	Gamb	FamOff	DUI	Liq	Drunk	Disord	Vagr	Othr	%Cld
TIOGA COUNTY																						
***	TIOGA CO SHERIFF		Reported Cleared																			
12	MANSFIELD UNIV OF PA		Reported Cleared	73 51	9 7				14 5				1			2 1	26 21	2 2	19 15			69.9
***	BUREAU OF FORESTRY		Reported Cleared																			
12	GAINES TWP	544	Reported Cleared	5 5												4 4			1 1			100.0
12	LAWRENCE TWP	1,723	Reported Cleared	43 41		2 2		5 4	1 1				9 8		11 11		5 5		8 8		2 2	95.3
***	OSCEOLA TWP	661	Reported Cleared																			
12	ELKLAND BORO	1,827	Reported Cleared	63 48	13 13		6 3		13 2			1 1			1 1	12 11		2 2	13 12		2 3	76.2
12	MANSFIELD BORO	3,637	Reported Cleared	101 93	12 12		11 8		2 2			1 1				26 23	8 8	18 17	18 17		5 5	92.1
12	TIOGA BORO	668	Reported Cleared	2 2					1 1							1 1						100.0
12	WELLSBORO BORO	3,273	Reported Cleared	190 147	10 10	3 1	19 17	2 1	14 6	2 1			16 13		3 1	59 50	3 3	20 20	31 19		8 5	77.4
12	WESTFIELD BORO	1,067	Reported Cleared	44 43	8 8		8 8		1 1						1 1	9 9	1 1	1 1	13 13		2 2	97.7
**	LIQUOR ENFORCEMENT	28,715	Reported Cleared	2 2													2 2					100.0
**	STATE POLICE	28,715	Reported Cleared	886 651	263 251	9 7	47 28	4 4	5 2	167 28	2 1	18 12	31 18		2 1	129 129	20 20	3 3	90 70		96 77	73.5
***	DRUG ENFORCEMENT		Reported Cleared																			
County Total		42,115	Reported	1,409	315	14	91	4	12	213	4	20	57		18	242	65	46	193		115	
Rate Per 100,000			Cleared	3,345.6	748.0	33.2	216.1	9.5	28.5	505.8	9.5	47.5	135.3	.0	42.7	574.6	154.3	109.2	458.3	.0	273.1	76.9
				1,083	301	10	64	4	7	46	2	14	39	.0	15	228	59	45	155		94	

** State Police population is calculated by subtracting the contributing local jurisdiction populations from the county population
*** Zero Reporting Agency

**Part II Offenses and Clearances
By Jurisdiction Within County
2011**

Submissions	Jurisdiction	Pop	Total	O.Aslt	Forg	Fraud	Embez	StProp	Vand	Weap	Prost	SexOff	Narc	Gamb	FamOff	DUI	Liq	Drunk	Disord	Vagr	Othr	%Cld
UNION COUNTY																						
***	UNION CO SHERIFF		Reported Cleared																			
***	BUREAU OF FORESTRY		Reported Cleared																			
12	EAST BUFFALO TWP	6,434	Reported Cleared	6 3	6 3																	50.0
12	HARTLETON BORO	284	Reported Cleared																			
12	LEWISBURG BORO	5,810	Reported Cleared	276 236	36 33	3 3	12 6	1 1	16 4				10 7			35 33	49 43	39 36	30 28		45 42	85.5
12	MIFFLINBURG BORO	3,551	Reported Cleared	164 49	25 7		39 1		15	1		2			3 3	10 9	2 1	2 2	47 12		18 14	29.9
12	NEW BERLIN BORO	876	Reported Cleared	11 8			4 3										1		4 3		2 2	72.7
**	LIQUOR ENFORCEMENT	28,135	Reported Cleared	1 1															1 1			100.0
**	STATE POLICE	28,135	Reported Cleared	485 341	131 124	7 4	67 29	3 1	65 18	1 1		19 7	22 12		9 7	50 50	16 16	5 5	35 23	2 2	53 42	70.3
	DRUG ENFORCEMENT		Reported Cleared	2 2																		100.0
County Total		45,090	Reported	945	198	10	122	4	96	2		21	34		12	95	68	46	117	2	118	
Rate Per 100,000			Cleared	2,095.8 640	439.1 167	22.2 7	270.6 39	.0 2	8.9 22	4.4 1	.0	46.6 7	75.4 21	.0	26.6 10	210.7 92	150.8 60	102.0 43	259.5 67	4.4 2	261.7 100	67.7

** State Police population is calculated by subtracting the contributing local jurisdiction populations from the county population
*** Zero Reporting Agency

**Part II Offenses and Clearances
By Jurisdiction Within County
2011**

Submissions	Jurisdiction	Pop	Total	O.Aslt	Forg	Fraud	Embez	StProp	Vand	Weap	Prost	SexOff	Narc	Gamb	FamOff	DUI	Liq	Drunk	Disord	Vagr	Othr	%Cld
VENANGO COUNTY																						
12	BUREAU OF FORESTRY		Reported Cleared																			
12	FRANKLIN CITY	6,566	Reported Cleared	1,241 793	78 67	21 7	50 31	3 1	81 16	1 1		11 2	57 48		22 10	96 86	10 7	44 43	354 258		413 216	63.9
12	OIL CITY	10,591	Reported Cleared	678 582	24 26	9 8	38 30	15 1	1 24	1 1		5 4	57 48			84 73	4 3	82 81	259 235		72 48	85.8
12	EMLENTON BORO	627	Reported Cleared	5 5		1										2 2			1		2 2	100.0
12	POLK BORO	819	Reported Cleared	9 9	1 1			1 1					1 1			4 4					2 2	100.0
12	SUGARCREEK BORO	5,311	Reported Cleared	158 123	26 20		7 1	1 1	16 3			1	20 18		1 1	38 38	6 6	2 2	8 7		32 27	77.8
**	LIQUOR ENFORCEMENT	31,253	Reported Cleared																			
**	STATE POLICE	31,253	Reported Cleared	583 385	127 102	7 3	46 20	10 1	77 18	7 4		19 4	42 34		2	76 76	27 26	3 2	46 32		94 63	66.0
	DRUG ENFORCEMENT		Reported Cleared	2 2									2 2									100.0
County Total		55,167	Reported	2,676	256	37	141	16	201	9		36	179		25	300	47	131	668		615	
Rate Per 100,000			Cleared	4,850.7	464.0	67.1	255.6	29.0	364.3	16.3	.0	65.3	324.5	.0	45.3	543.8	85.2	237.5	1,210.9	.0	1,114.8	71.0
				1,899	217	18	81	1	61	6		10	151		11	279	42	128	532		358	

*** State Police population is calculated by subtracting the contributing local jurisdiction populations from the county population
*** Zero Reporting Agency*

**Part II Offenses and Clearances
By Jurisdiction Within County
2011**

Submissions	Jurisdiction	Pop	Total	O.Aslt	Forg	Fraud	Embez	StProp	Vand	Weap	Prost	SexOff	Narc	Gamb	FamOff	DUI	Liq	Drunk	Disord	Vagr	Othr	%Cld	
WARREN COUNTY																							
12	WARREN CO SHERIFF		Reported Cleared																				
***	BUREAU OF FORESTRY		Reported Cleared																				
12	CONEWANGO TWP	3,605	Reported Cleared	240 179	13 11	5 1	23 21	1 1	24 8			1 1	21 16		7 4	6 8		1 1	92 69	4 3	42 35	74.6	
12	SHEFFIELD TWP	2,128	Reported Cleared	10 8			2					1 1						1 1	4 4		2 2	80.0	
12	WARREN CITY	9,741	Reported Cleared	847 282	17 14	36 5	63 30	1 1	104 7	2 1	2	2 3	30 17		2	35 33	9 5	51 40	401 110	7 1	85 15	33.3	
12	TIDIOUTE BORO	690	Reported Cleared	15 8	1		1		2 1				1 1					4 2	2 2		4 2	53.3	
12	YOUNGVILLE BORO	1,735	Reported Cleared	65 65	1 1		1		5 5	1 1		3 3	9 9			12 12	6 6	4 4	11 11		12 12	100.0	
**	LIQUOR ENFORCEMENT	24,049	Reported Cleared																				
**	STATE POLICE	24,049	Reported Cleared	654 465	175 170	3 2	58 31	1 1	2 5	147 31	4 3	1 1	24 23	25 24		3 3	77 77	11 11	3 3	46 41		74 39	71.1
***	DRUG ENFORCEMENT		Reported Cleared																				
County Total		41,948	Reported	1,831	207	44	148	1	4	282	7	3	31	86		130	26	64	556	11	219		
Rate Per 100,000			Cleared	4,364.9	493.5	104.9	352.8	2.4	9.5	672.3	16.7	7.2	73.9	205.0	.0	28.6	309.9	62.0	152.6	1,325.5	26.2	522.1	
				1,007	196	8	83	1	7	52	5	1	31	67		130	22	51	237	4	105	55.0	

** State Police population is calculated by subtracting the contributing local jurisdiction populations from the county population
*** Zero Reporting Agency

**Part II Offenses and Clearances
By Jurisdiction Within County
2011**

Submissions	Jurisdiction	Pop	Total	O.Ast	Forg	Fraud	Embez	StProp	Vand	Weap	Prost	SexOff	Narc	Gamb	FamOff	DUI	Liq	Drunk	Disord	Vagr	Othr	%Cld
WASHINGTON COUNTY																						
12	WASHINGTON CO SHERIFF		Reported 24 Cleared 15			1 1		1 1					11 10			1 1			5 1		5 1	62.5
12	CALIFORNIA UNIV OF PA		Reported 173 Cleared 94		1				34 4				33 18			3 4	46 44	11 9	34 11		11 4	54.3
12	R.E.S.A. REGIONAL	2,564	Reported 28 Cleared 12	1		1 1		1 1	7				4 3			3 3		1	8 3		2 1	42.9
***	BUREAU OF FORESTRY		Reported Cleared																			
***	FT CHERRY SCHOOL DIST		Reported Cleared																			
12	EAST BETHLEHEM TWP	2,362	Reported 141 Cleared 27	3 2		7			27 2	1			8 6		1 1	3 2	3 2	1	56 8	1 1	30 3	19.1
***	WASHINGTON CO ALT ED		Reported Cleared																			
12	CARROLL TWP	5,658	Reported 85 Cleared 66		1 1	3 3		1 1	18 7			1 1	3 4			16 16	4 3	8 8	27 19		3 3	77.6
12	CECIL TWP	11,307	Reported 137 Cleared 121	5 3		2 1			3 2				9 9			87 86	8 5	3 3	18 11		2 1	88.3
12	CHARTIERS TWP	7,843	Reported 295 Cleared 286	21 18	1 1	18 16		1 1	38 36			1 1	3 3			8 8	1 1	2 2	191 189		10 10	96.9
12	DONEGAL TWP	2,473	Reported 15 Cleared 13	1 1	1 1				2	1			5 5			5 5						86.7
8	HANOVER TWP	2,682	Reported 259 Cleared 226	6 3		3 1			13				8 8			3 3	84 84	28 27	101 96		13 4	87.3
12	MOUNT PLEASANT TWP	3,526	Reported 74 Cleared 60	2 2	2 2				11 1			2	23 23			10 10			7 6		17 16	81.1
12	NORTH FRANKLIN TWP	4,598	Reported 224 Cleared 130	22 15	4 2	44 15		4 3	19 3	1		2	11 9		8 6	20 18	9 8	15 8	43 26		22 16	58.0
12	NORTH STRABANE TWP	13,451	Reported 461 Cleared 253	22 14	5 2	43 22		3 3	52 11	4		4 3	20 14		2 2	59 57	8 6	26 21	174 80		39 16	54.9
12	PETERS TWP	21,281	Reported 428 Cleared 215	89 40		31 1	3 1	1	61 2	2		1	12 10		1	89 89	10 8	12 10	83 32		33 22	50.2
***	SMITH TWP	4,490	Reported Cleared																			
12	SOUTH STRABANE TWP	9,376	Reported 404 Cleared 192	14 9	11 3	54 11		2 2	66 12	10 10		3 1	43 35			22 22	6 6	13 5	119 54		41 22	47.5
12	WEST PIKE RUN TWP	1,592	Reported 14 Cleared 11	2 2					2				1 1			2 2	1 1		3 3		3 2	78.6
12	MONONGAHELA CITY	4,314	Reported 263 Cleared 172	83 64	2	6	1 1	4 1	39 4			1 1	9 5		1 1	27 21	3 3	21 19	45 33		21 19	65.4
12	WASHINGTON CITY	13,707	Reported 1,327 Cleared 1,002	402 356	26 15	31 13		7 8	281 43	13 13	1 1	24 16	107 107		38 38	75 75	34 33	20 20	205 204		63 60	75.5
12	BEALLSVILLE BORO		Reported 3 Cleared 3										1 1			2 2						100.0
11	BURGETTSTOWN BORO C/O	1,392	Reported 41 Cleared 28	1 1		1 1			15 2				1 1		1 1	6 6	3 3	1 1	3 3		9 9	68.3
12	CALIFORNIA BORO	6,817	Reported 664 Cleared 212	3 2	4	10		1 1	76 6	4	1 1	3 1	18 8		2 2	17 9	48 29	62 35	297 93	1	117 25	31.9
12	CANONSBURG BORO	9,021	Reported 195 Cleared 139	33 27	1 1	5 3	2 2	1	20 1	2 2		5 2	16 14		1 1	19 19	9 2	7 7	51 41		23 17	71.3

** State Police population is calculated by subtracting the contributing local jurisdiction populations from the county population
*** Zero Reporting Agency

**Part II Offenses and Clearances
By Jurisdiction Within County
2011**

Submissions	Jurisdiction	Pop	Total	O.Aslt	Forg	Fraud	Embez	StProp	Vand	Weap	Prost	SexOff	Narc	Gamb	FamOff	DUI	Liq	Drunk	Disord	Vagr	Othr	%Cld	
12	CENTERVILLE BORO	3,273	Reported Cleared	39 32	9 9				8 2						5 5	1 1	2 2		6 6		8 7	82.1	
12	CHARLEROI BORO	5,291	Reported Cleared	668 283	19 14	6 2	27	4 3	129 18	3 1		2 3	60 46		13 3	11 11	7 5	45 36	281 117	1 1	60 23	42.4	
12	CLAYSVILLE BORO	832	Reported Cleared	6 5	3 3								1 1			1 1					1	83.3	
12	DONORA BORO	4,796	Reported Cleared	335 286	52 45		9 6	1 1	2 2	46 27	1 1		3 2	26 23	4 3	13 12	12 12	13 13	104 97	3 3	46 39	85.4	
12	EAST WASHINGTON BORO	2,241	Reported Cleared	78	5		5		1	35						4	1	3	7		11		
12	HOUSTON BORO	1,300	Reported Cleared	1					1														
12	MCDONALD BORO	2,156	Reported Cleared	136 104	27 25	2 2	3		28 5			1 1	11 11		1	7 7	1 1	10 10	27 23		18 17	76.5	
11	MIDWAY BORO	916	Reported Cleared	25 24	5 5		9 9		2 2				1 1						1 1		7 6	96.0	
12	NORTH CHARLEROI BORO	1,317	Reported Cleared	2 2									1 1								1 1	100.0	
12	WEST BROWNSVILLE BORO	995	Reported Cleared	4 7	2 2				1 1							1 2					2	175.0	
**	LIQUOR ENFORCEMENT	53,488	Reported Cleared	39													39						
**	STATE POLICE	53,488	Reported Cleared	2,281 1,599	514 471	62 7	54 16	4 4	13 10	355 103	12 8	30 16	340 120		1	3 3	393 393	40 40	68 68	140 134		252 208	70.1
	DRUG ENFORCEMENT		Reported Cleared	1 1									1 1									100.0	
	County Total	205,059	Reported	8,870	1,346	129	367	11	47	1,389	54	2	83	793	1	81	908	379	370	2,036	6	868	
	Rate Per 100,000		Cleared	4,325.6	656.4	62.9	179.0	5.4	22.9	677.4	26.3	1.0	40.5	386.7	.5	39.5	442.8	184.8	180.4	992.9	2.9	423.3	63.4
				5,620	1,133	37	124	9	37	294	39	2	48	498		64	885	298	302	1,291	5	554	

** State Police population is calculated by subtracting the contributing local jurisdiction populations from the county population
*** Zero Reporting Agency

**Part II Offenses and Clearances
By Jurisdiction Within County
2011**

Submissions	Jurisdiction	Pop	Total	O.Aslt	Forg	Fraud	Embez	StProp	Vand	Weap	Prost	SexOff	Narc	Gamb	FamOff	DUI	Liq	Drunk	Disord	Vagr	Othr	%Cld
WAYNE COUNTY																						
***	WAYNE CO SHERIFF		Reported Cleared																			
12	WAYNE CO DET		Reported Cleared	17 12		1 6							1 1						1 1		5 4	70.6
***	BUREAU OF FORESTRY		Reported Cleared																			
12	LEHIGH TWP	1,887	Reported Cleared	4			2	2														
12	HAWLEY BORO	1,215	Reported Cleared	59 59									17 17			19 19		2 2	10 10		11 11	100.0
12	HONESDALE BORO	4,494	Reported Cleared	374 270	18 16	1 1	10 4	1 1	44 17	3 1		7 4	26 23		2	13 13	6 6	7 6	192 152	3 2	41 24	72.2
12	WAYMART BORO	1,345	Reported Cleared	24 3									2			5 1		2	2		13 2	12.5
**	LIQUOR ENFORCEMENT	44,049	Reported Cleared	2 2										1 1			1 1					100.0
**	STATE POLICE	44,049	Reported Cleared	1,244 897	356 320	9 6	45 5	6 4	185 30	4 4		26 9	88 65		3 1	133 133	31 30	13 11	100 87		245 192	72.1
***	DRUG ENFORCEMENT		Reported Cleared																			
County Total		52,990	Reported	1,724	374	11	66	9	229	7		33	134	1	5	170	38	24	305	3	315	
Rate Per 100,000			Cleared	3,253.4	705.8	20.8	124.6	.0	17.0	432.2	13.2	62.3	252.9	1.9	9.4	320.8	71.7	45.3	575.6	5.7	594.5	72.1
				1,243	336	7	15	5	47	5		13	106	1	1	166	37	19	250	2	233	

** State Police population is calculated by subtracting the contributing local jurisdiction populations from the county population
*** Zero Reporting Agency

**Part II Offenses and Clearances
By Jurisdiction Within County
2011**

Submissions	Jurisdiction	Pop	Total	O.Aslt	Forg	Fraud	Embez	StProp	Vand	Weap	Prost	SexOff	Narc	Gamb	FamOff	DUI	Liq	Drunk	Disord	Vagr	Othr	%Cld
WESTMORELAND COUNTY																						
12	WESTMORELAND CO DET		Reported Cleared	143 143	14 14	1 1						19 19			5 5						104 104	100.0
12	WESTMORELAND CO PARK		Reported Cleared	75 40	3 3	1 1	1 1		33 33	1 1		4 2	15 17			2 2		5 5	5 8		5 2	53.3
12	WESTMORELAND CO SHERI		Reported Cleared	2 2						1 1			1 1									100.0
12	UNIVERSITY OF PITTSBU		Reported Cleared	56 40	3 1		2 1		11 3				7 8			1 1	6 6		3 1		23 19	71.4
***	BUREAU OF FORESTRY		Reported Cleared																			
12	NORTH HUNTINGDON TWP	30,707	Reported Cleared	597 443	50 48	17 10	107 80		131 20	4 3		17 11	58 60		1 1	83 82	12 11	29 29	43 43	1 1	44 44	74.2
12	PENN TWP	20,069	Reported Cleared	144 110	11 9	2 1	5 3	4 2	12 1			2 1	14 16			29 27	12 12	10 7	38 27		5 4	76.4
12	ROSTRAVER TWP	11,399	Reported Cleared	551 517	75 68	17 16	37 26	6 5	125 117	2 2		1 1	27 26		4 2	45 46	12 13	13 13	98 92		89 90	93.8
12	ALLEGHENY TWP	8,190	Reported Cleared	162 117	15 14	1 1	3 2		21 2			4 1	11 10		1	35 35	2 2	8 8	34 27		27 15	72.2
***	BELL TOWNSHIP		Reported Cleared																			
12	MURRYSVILLE TWP	20,143	Reported Cleared	564 190	14 4	4 4	36 13	1 1	238 72			2 2	27 9			39 12	9 4		174 64	1	19 9	33.7
12	LIGONIER TWP	6,624	Reported Cleared	51 43		1 1	1 1		2	1			5 5		3 1	34 34			4 3			84.3
12	WASHINGTON TWP	7,446	Reported Cleared	159 116	5 5		9 4		26 6	1 1			22 23			40 38	6 5	6 6	14 10		30 18	73.0
12	SAINT CLAIR TWP	1,523	Reported Cleared	19 18				1 1	3 3			1 1	1						4 4		9 9	94.7
12	UPPER BURRELL TWP	2,333	Reported Cleared	102 20	6 3	2 2	5 5		22 1	1 1			6 4		1	2 2	1 1	2 2	18 2		36 8	19.6
12	ARNOLD CITY	5,173	Reported Cleared	287 239	80 79	1 1	3 1	1 1	45 9	1 1		1	34 34		1 1	10 10	4 4	24 24	31 31		51 44	83.3
12	GREENSBURG CITY	14,939	Reported Cleared	2,016 649	65 61	7 3	56 10	4 2	317 29	1 1		16 11	76 69		11 1	66 65	5 4	158 142	868 167		366 84	32.2
12	JEANNETTE CITY	9,685	Reported Cleared	223 171	53 41		4 1	1 1	6 6				26 7		2 2	17 16	5 5	32 27	71 60		6 5	76.7
12	MONESSEN CITY	7,745	Reported Cleared	490 171	8 4	5 1	21 2	2 2	122 15	6 2		2 1	41 19	1	9 1	9 4	2 4	34 18	183 87	1	44 15	34.9
12	NEW KENSINGTON CITY	13,158	Reported Cleared	841 298	108 42	10 4	55 12	8 3	176 19	27 8		4 5	78 53		13 4	22 12	6 1	46 22	182 64		106 49	35.4
12	LOWER BURRELL CITY	11,799	Reported Cleared	239 160	24 23	1 1	17 1	1	47 6			3 2	16 15			20 21	8 8	26 26	62 48		14 10	66.9
***	AVONMORE BORO	1,014	Reported Cleared																			
12	BOLIVAR BORO	466	Reported Cleared	5					1							3					1	
12	DERRY BORO	2,697	Reported Cleared	45	2								5			17		19	2			
12	IRWIN BORO	3,986	Reported Cleared	132 130	3 3				14 14			1 1	6 6			81 81	24 22	2 2			1 1	98.5

** State Police population is calculated by subtracting the contributing local jurisdiction populations from the county population
*** Zero Reporting Agency

**Part II Offenses and Clearances
By Jurisdiction Within County
2011**

Submissions	Jurisdiction	Pop	Total	O.Aslt	Forg	Fraud	Embez	StProp	Vand	Weap	Prost	SexOff	Narc	Gamb	FamOff	DUI	Liq	Drunk	Disord	Vagr	Othr	%Cld	
12	LATROBE CITY	8,365	Reported Cleared	511 129	20 17	8 3	24 4	1	77 6	1 1		1	47 26		4	25 17	5 4	32 24	212 17	3	52 9	25.2	
12	LIGONIER BORO	1,578	Reported Cleared	34 29					6 1				2 2	1 1		11 11		3 3	2 2		9 9	85.3	
12	MANOR BORO	3,249	Reported Cleared	16 14		1			1				5 5		1 1	3 4	1	3 3			1 1	87.5	
12	MOUNT PLEASANT BORO	4,468	Reported Cleared	161 35	2 1	1	7 1	1	47 2	2		4	12 6		5 3	6 5		12 7	54 10		8	21.7	
12	NEW FLORENCE BORO	691	Reported Cleared																				
12	DELMONT BORO	2,695	Reported Cleared	144 43	4 3	1	6 1		19 1	1			12 11		1	8 8		2 1	70 15	2	18 3	29.9	
12	NORTH BELLE VERNON BO	1,977	Reported Cleared	98 59	7 7	2	6 1	2 1	26 1				6 4			5 5	4 4	11 11	16 15		13 10	60.2	
12	NORTH IRWIN BORO	849	Reported Cleared	5 4											2 2	1 1					2 1	80.0	
12	SCOTTDALE BORO	4,398	Reported Cleared	283 77	6 3	3	10 2	1	55 4	1 1		2 1	8 7		2 1	28 26	5 3	7 6	115 16	1	39 7	27.2	
12	SEWARD BORO	497	Reported Cleared	1 1												1 1						100.0	
12	SMITHTON BORO	400	Reported Cleared	7 4									1			4 3					2 1	57.1	
12	SOUTH GREENSBURG BORO	2,124	Reported Cleared	154 86	1 1	1 1	3 1	1 1	22	1 1		1 1	15 10			33 33	6 5	13 12	43 14		14 6	55.8	
12	SOUTHWEST GREENSBURG	2,162	Reported Cleared	226 136	9 7		13 4		47 5	1 1		3 2	7 5		1	5 4	2 2	21 20	95 71	1 1	21 14	60.2	
***	SUTERSVILLE BORO	607	Reported Cleared																				
12	TRAFFORD BORO	3,184	Reported Cleared	702 391	2 3				9				11 11			14 11		9 8	52 14		605 344	55.7	
12	VANDERGRIFT BORO	5,222	Reported Cleared	49 30			1	1				3	2 2			18 11	5 3	2 1	11 10		5 2	61.2	
12	WEST NEWTON BORO	2,641	Reported Cleared	216 65		1	14 1	1	46 3				20 9		1	16 14	3 3	7 4	76 22	3 1	28 8	30.1	
**	LIQUOR ENFORCEMENT	142,191	Reported Cleared	9 4										6 4			3					44.4	
**	STATE POLICE	142,191	Reported Cleared	3,276 2,184	763 689	58 29	170 35	1 1	17 13	813 146	18 14	1 1	96 51	257 176	6 1	6 7	491 64	67 54	54 179	189	1	268 233	66.7
	DRUG ENFORCEMENT		Reported Cleared	66 66									66 66									100.0	
County Total		366,394	Reported	12,861	1,353	145	617	4	50	2,520	72	1	187	947	14	74	1,224	215	590	2,769	14	2,065	
Rate Per 100,000			Reported	3,510.2	369.3	39.6	168.4	1.1	13.6	687.8	19.7	.3	51.0	258.5	3.8	20.2	334.1	58.7	161.0	755.7	3.8	563.6	
			Cleared	6,974	1,153	71	206	4	31	492	38	1	113	722	6	32	1,133	185	483	1,123	3	1,178	54.2

** State Police population is calculated by subtracting the contributing local jurisdiction populations from the county population
*** Zero Reporting Agency

**Part II Offenses and Clearances
By Jurisdiction Within County
2011**

Submissions	Jurisdiction	Pop	Total	O.Aslt	Forg	Fraud	Embez	StProp	Vand	Weap	Prost	SexOff	Narc	Gamb	FamOff	DUI	Liq	Drunk	Disord	Vagr	Othr	%Cld
WYOMING COUNTY																						
***	BUREAU OF FORESTRY		Reported Cleared																			
12	OVERFIELD TWP	2,833	Reported Cleared	35 9	5 1	1 1			1 1			4 1	1 1						8 3		15 4	25.7
12	TUNKHANNOCK TWP	4,287	Reported Cleared	168 95	18 20	2 6	7 4		39 1	2 4		7 4	10 2			17 17	3 3	2 1	45 25		16 8	56.5
12	LACEYVILLE BORO	380	Reported Cleared																			
***	MESHOPPEN BORO	565	Reported Cleared																			
12	TUNKHANNOCK BORO	1,842	Reported Cleared	150 98	20 19		17 6	1 1	5 4	22 3		2 1	3 1			22 21			34 28		24 15	65.3
**	LIQUOR ENFORCEMENT	18,459	Reported Cleared																			
**	STATE POLICE	18,459	Reported Cleared	502 409	172 161	1 1	13 4		8 5	74 21	1 2	9 7	15 13		1 1	70 70	16 14	11 11	59 55	1 1	52 45	81.5
***	DRUG ENFORCEMENT		Reported Cleared																			
County Total		28,366	Reported	855	215	3	37	1	13	136	3	22	29		1	109	19	13	146	1	107	
Rate Per 100,000			Cleared	3,014.2	757.9	10.6	130.4	3.5	45.8	479.4	10.6	77.6	102.2	.0	3.5	384.3	67.0	45.8	514.7	3.5	377.2	71.5
				611	200	7	15	1	9	26	6	11	16			108	17	12	111		72	

** State Police population is calculated by subtracting the contributing local jurisdiction populations from the county population
*** Zero Reporting Agency

**Part II Offenses and Clearances
By Jurisdiction Within County
2011**

Submissions	Jurisdiction	Pop	Total	O.Ast	Forg	Fraud	Embez	StProp	Vand	Weap	Prost	SexOff	Narc	Gamb	FamOff	DUI	Liq	Drunk	Disord	Vagr	Othr	%Cld
YORK COUNTY																						
12	YORK CO SHERIFF		Reported Cleared																			
12	YORK CO DET		20 16		1 3	4 3						3 2	3 3								9 8	80.0
***	BUREAU OF FORESTRY		Reported Cleared																			
12	SPRING GARDEN TWP	12,618	498 230	31 25	13 5	46 12	1	2 1	101 21	3 1		1 1	29 11			33 29	15 15	23 18	126 49	1	73 28	46.2
12	YORK AREA REGIONAL	60,596	1,503 1,200	326 317	35 18	111 55		7 5	235 47	19 19		40 38	111 106		1 1	234 230	59 59	80 79	136 135		109 91	79.8
12	PENN TWP	15,662	725 558	15 13	6 4	40 20		2 1	122 20			6 1	148 134			93 89	40 40	18 17	119 112	1	115 107	77.0
12	CARROLL TWP	5,958	191 175	36 36		26 25	1 1	1 1	17 3	1 1		5 5	18 18			23 23	7 7	4 4	24 24		28 27	91.6
12	NORTHERN YORK REGIONA	66,820	2,706 1,894	571 683	23 18	107 39	1 1	8 8	516 60	16 14		42 17	108 108		5 5	469 446	57 56	86 82	378 180		319 177	70.0
12	NORTHEASTERN REGIONAL	11,456	341 239	19 12	4 2	14 12			53 5	2		2 2	32 24		1 2	90 81	6 7	5 3	75 59	1	38 29	70.1
12	FAIRVIEW TWP	16,721	682 226	10 6	3 3	88 11		5 5	75 9	1		12 10	62 37		3	64 63	8 5	18 14	242 41	1	90 22	33.1
12	HELLAM TWP	8,744	183 98	9 7	1	11 2		1 1	31 6	1 1		4	14 10			30 23	2 2	11 8	20 15	2	46 23	53.6
12	LOWER WINDSOR TWP	7,406	386 223	58 56		27 14		1	42 10	1		12 6	13 9		6 3	26 25	2 3	7 5	118 51	1	72 40	57.8
12	NEWBERRY TWP	15,334	864 711	56 53	3 3	78 59	-1	1	167 63	1 1		15 15	59 57		3 2	60 61	8 9	19 20	308 288		87 80	82.3
12	SOUTHWESTERN REGIONAL	17,586	347 201	8 8	4 1	40 5		2 1	70 6	3 3		3 2	28 22		12	60 62	8 7	4 4	81 68		23 12	57.9
12	SPRINGETTSBURY TWP	26,753	1,401 1,010	27 25	34 17	142 74		13 12	202 40	6 8		4 3	261 229		2 1	223 202	19 21	57 53	212 152		199 173	72.1
12	WEST MANCHESTER TWP	18,954	1,113 816	13 7	20 9	88 32		8 4	157 17	10 9		3 3	93 88		4 4	172 166	33 35	39 37	342 304	3	116 95	73.3
12	WEST MANHEIM TWP	7,769	127 72		1 1	3 2			26 6	1 1		1 1	19 18			16 16	3 3	4 4			53 20	56.7
12	YORK CITY	43,857	4,297 1,559	188 53	31 5	235 55	3	44 16	1,088 58	182 50	80 36	72 20	461 276	1	45 5	153 64	144 94	140 73	1,079 558	2 1	349 195	36.3
12	HANOVER BORO	15,338	1,618 1,015	30 29	8 8	162 82		4 4	260 29	7 7		12 12	48 45		31 15	111 100	33 29	76 69	609 460	1 1	226 125	62.7
12	SOUTHERN REGIONAL	10,623	368 214	28 27	5 1	24 3		3 1	60 11	5 2		4 2	49 36		1	61 54	9 7	10 11	75 37	2 1	32 21	58.2
12	STEWARTSTOWN BORO	2,096	10 6	10 6																		60.0
12	WEST YORK BORO	4,632	524 332	43 38	3	11 6			27 6	6 6		3 2	87 63		2 2	45 35	5 3	84 49	161 89		47 33	63.4
12	WRIGHTSVILLE BORO	2,317	152 63	1		6 2		2 1	19 4			2	15 6		2 3	52 21	8 5	15 10	21 10		9 1	41.4
**	LIQUOR ENFORCEMENT	65,119	5 8											1 1			4 7					160.0
**	STATE POLICE	65,119	1,991 1,670	334 310	24 15	95 25	5 4	19 18	169 39	9 8	1	42 34	365 295		5 4	541 541	107 103	26 26	47 40	1	201 208	83.9

** State Police population is calculated by subtracting the contributing local jurisdiction populations from the county population
*** Zero Reporting Agency

**Part II Offenses and Clearances
By Jurisdiction Within County
2011**

Submissions	Jurisdiction	Pop	Total	O.Aslt	Forg	Fraud	Embez	StProp	Vand	Weap	Prost	SexOff	Narc	Gamb	FamOff	DUI	Liq	Drunk	Disord	Vagr	Othr	%Cird	
DRUG ENFORCEMENT			Reported Cleared	2 2									2 2									100.0	
County Total		436,359	Reported	20,054	1,813	219	1,358	10	123	3,437	274	85	297	2,025	2	123	2,556	577	726	4,173	15	2,241	
Rate Per 100,000				4,595.8	415.5	50.2	311.2	2.3	28.2	787.7	62.8	19.5	68.1	464.1	.5	28.2	585.8	132.2	166.4	956.3	3.4	513.6	
			Cleared	12,538	1,711	111	538	6	79	460	131	39	179	1,611	1	47	2,331	517	586	2,672	4	1,515	62.5
State Total		12,742,886	Reported	597,627	86,161	7,498	42,542	955	3,691	99,458	5,540	1,953	7,886	52,013	188	5,176	52,944	15,377	26,175	90,644	2,035	97,391	
Rate Per 100,000				4,689.9	676.1	58.8	333.8	7.5	29.0	780.5	43.5	15.3	61.9	408.2	1.5	40.6	415.5	120.7	205.4	711.3	16.0	764.3	
			Cleared	350,849	58,072	3,282	10,922	549	2,481	13,779	4,134	1,797	4,342	44,351	160	3,333	49,452	13,482	22,912	53,603	1,210	62,988	58.7

*** State Police population is calculated by subtracting the contributing local jurisdiction populations from the county population
*** Zero Reporting Agency*

**Part I Offenses and Clearances
By College or University
2011**

Submissions	Jurisdiction		Total	Murd	Mans	Rape	Robb	Aslt	Burg	Larc	MVeh	Arsn	%Clrd
ADAMS COUNTY													
12	GETTYSBURG COLL	Reported	43			5			8	30			
		Cleared	6			2			2	2			14.0
12	HBG AREA COMM COLL GE	Reported	4							4			
		Cleared	1							1			25.0
County Total		Reported	47			5			8	34			
		Cleared	7			2			2	3			14.9
ALLEGHENY COUNTY													
12	PSU MCKEESPORT CAMPUS	Reported	8					1	1	6			
		Cleared	5					1	1	3			62.5
12	UNIV OF PITTSBURGH	Reported	255				6	4	16	228	1		
		Cleared	32				2	4	3	22	1		12.5
12	CARLOW UNIVERSITY	Reported	11							11			
		Cleared	4							4			36.4
12	CARNEGIE MELLON UNIV	Reported	172					1	15	155		1	
		Cleared	28					1		27			16.3
12	CHATHAM UNIVERSITY	Reported	14						2	12			
		Cleared	2							2			14.3
12	COMM COLL OF ALLEGHEN	Reported	37					1		36			
		Cleared	2							2			5.4
12	DUQUESNE UNIVERSITY	Reported	51			1			2	48			
		Cleared	7			1			1	5			13.7
12	LAROCHE COLLEGE	Reported	4							4			
		Cleared											
***	PITTSBURGH THEO SEM	Reported											
		Cleared											
12	POINT PARK UNIVERSITY	Reported	3					1		2			
		Cleared	3					1		2			100.0
***	REF PRESBY THEO SEM	Reported											
		Cleared											
12	ROBERT MORRIS UNIV	Reported	32					1		31			
		Cleared	4					1		3			12.5
5	ART INSTITUTE OF PITT	Reported	46			1		6		39			
		Cleared											
1	PITTSBURGH INSTITUTE	Reported	1							1			
		Cleared											
12	PITTSBURGH TECHNICAL	Reported											
		Cleared											
County Total		Reported	634			2	6	15	36	573	1	1	
		Cleared	87			1	2	8	5	70	1		13.7
ARMSTRONG COUNTY													
***	IUP AT NORTHPOINTE	Reported											
		Cleared											

*** Zero Reporting Agency

**Part I Offenses and Clearances
By College or University
2011**

Submissions	Jurisdiction		Total	Murd	Mans	Rape	Robb	Aslt	Burg	Larc	MVeh	Arsn	%Clrd
County Total		Reported Cleared											
BEAVER COUNTY													
12	PSU BEAVER CAMPUS	Reported Cleared	9 2							9 2			22.2
1	GENEVA COLLEGE	Reported Cleared	7 4				1 1	3 3		3			57.1
County Total		Reported Cleared	16 6				1 1	3 3		12 2			37.5
BERKS COUNTY													
12	KUTZTOWN UNIV OF PA	Reported Cleared	100 29			3 3		4 4	4 2	88 19	1 1		29.0
12	PSU BERKS CAMPUS	Reported Cleared	30 5					1 1	1	28 4			16.7
12	ALBRIGHT COLLEGE	Reported Cleared	61 7						4	57 7			11.5
12	ALVERNIA COLL	Reported Cleared	55					1	28	26			
County Total		Reported Cleared	246 41			3 3		6 5	37 2	199 30	1 1		16.7
BLAIR COUNTY													
12	PSU ALTOONA CAMPUS	Reported Cleared	35 3						3	31 3		1	8.6
County Total		Reported Cleared	35 3						3	31 3		1	8.6
BRADFORD COUNTY													
***	LACKAWANNA COLL AT TO	Reported Cleared											
County Total		Reported Cleared											
BUCKS COUNTY													
12	BUCKS CO COMM COLL	Reported Cleared	32							32			
12	DELAWARE VALLEY COLL	Reported Cleared	23				1		1	21			
12	BIBLICAL UNIV	Reported Cleared	18 1				1	1	5	11 1			5.6
***	LASALLE UNIV - BUCKS	Reported											

*** Zero Reporting Agency

**Part I Offenses and Clearances
By College or University
2011**

Submissions	Jurisdiction		Total	Murd	Mans	Rape	Robb	Aslt	Burg	Larc	MVeh	Arsn	%Clrd
*** LASALLE UNIV - BUCKS		Cleared											
County Total		Reported Cleared	73 1				2	1	6	64 1			1.4
BUTLER COUNTY													
12 SLIPPERY ROCK UNIV OF		Reported Cleared	35 7					2 2	1 2	32 3			20.0
12 BUTLER CO COMM COLL		Reported Cleared	9							9			
County Total		Reported Cleared	44 7					2 2	1 2	41 3			15.9
CAMBRIA COUNTY													
12 UNIVERSITY OF PITTSBU		Reported Cleared	32 8			2 2		4 4	1	25 2			25.0
12 MOUNT ALOYSIUS COLL		Reported Cleared	25 6						10	14 5		1 1	24.0
12 SAINT FRANCIS COLL		Reported Cleared	19 3						10 1	9 2			15.8
County Total		Reported Cleared	76 17			2 2		4 4	21 1	48 9		1 1	22.4
CENTRE COUNTY													
12 PENNSYLVANIA STATE UN		Reported Cleared	637 120			2 1	2	7 8	118 34	493 74	4 2	11 1	18.8
County Total		Reported Cleared	637 120			2 1	2	7 8	118 34	493 74	4 2	11 1	18.8
CHESTER COUNTY													
12 WEST CHESTER UNIV OF		Reported Cleared	156 22			2	2 1	2 1	19 4	131 16			14.1
1 IMMACULATA UNIVERSITY		Reported Cleared	30			1			3	26			
12 VALLEY FORGE CHRISTIA		Reported Cleared	46			-1			20	27			
11 LINCOLN UNIVERSITY		Reported Cleared	194 9			1	2 2	6 4	9	175 2	1 1		4.6
County Total		Reported Cleared	426 31			3	4 3	8 5	51 4	359 18	1 1		7.3

*** Zero Reporting Agency

**Part I Offenses and Clearances
By College or University
2011**

Submissions	Jurisdiction		Total	Murd	Mans	Rape	Robb	Aslt	Burg	Larc	MVeh	Arsn	%Clrd
CLARION COUNTY													
12	CLARION UNIV OF PA	Reported	48					1	6	40	1		
		Cleared	10					1	2	6	1		20.8
County Total		Reported	48					1	6	40	1		
		Cleared	10					1	2	6	1		20.8
CLEARFIELD COUNTY													
12	PSU DUBOIS CAMPUS	Reported	6							6			
		Cleared	2							2			33.3
County Total		Reported	6							6			
		Cleared	2							2			33.3
CLINTON COUNTY													
12	LOCK HAVEN UNIV OF PA	Reported	41			2			13	25	1		
		Cleared	16			2			5	9			39.0
County Total		Reported	41			2			13	25	1		
		Cleared	16			2			5	9			39.0
COLUMBIA COUNTY													
12	BLOOMSBURG UNIV OF PA	Reported	77			2		2	6	66	1		
		Cleared	13			1		2	1	8	1		16.9
County Total		Reported	77			2		2	6	66	1		
		Cleared	13			1		2	1	8	1		16.9
CRAWFORD COUNTY													
12	UNIVERSITY OF PITTSBU	Reported	16						1	15			
		Cleared	3						1	2			18.8
12	ALLEGHENY COLL	Reported	45					3	3	38	1		
		Cleared	11					2	1	7	1		24.4
County Total		Reported	61					3	4	53	1		
		Cleared	14					2	2	9	1		23.0
CUMBERLAND COUNTY													
12	SHIPPENSBURG UNIV OF	Reported	31			1	1	1	4	24			
		Cleared	7					1	1	5			22.6
12	DICKINSON COLL	Reported	87					2	7	78			
		Cleared	22					2	1	19			25.3
12	MESSIAH COLL	Reported	37						1	36			
		Cleared	9						1	8			24.3

*** Zero Reporting Agency

**Part I Offenses and Clearances
By College or University
2011**

Submissions	Jurisdiction		Total	Murd	Mans	Rape	Robb	Aslt	Burg	Larc	MVeh	Arsn	%Clrd
County Total		Reported Cleared	155 38			1	1	3 3	12 3	138 32			24.5
DAUPHIN COUNTY													
12	PSU HARRISBURG CAMPUS	Reported Cleared	33							33			
11	HBG AREA COMM COLL WI	Reported Cleared	5					1		3	1		
1	PSU HERSHEY MED CENTE	Reported Cleared	74 14					6 6		66 6	2 2		18.9
***	EASTERN UNIVERSITY -	Reported Cleared											
***	HARRISBURG UNIV OF SC	Reported Cleared											
***	TEMPLE UNIV HBG	Reported Cleared											
County Total		Reported Cleared	112 14					7 6		102 6	3 2		12.5
DELAWARE COUNTY													
12	CHEYNEY UNIV OF PA	Reported Cleared	92 52			4 3	1 1	6 6	34 22	47 20			56.5
1	CABRINI COLL	Reported Cleared	65			2			4	59			
11	DELAWARE CO COMM COLL	Reported Cleared	11 11							11 11			100.0
1	EASTERN UNIV	Reported Cleared	16						5	11			
12	NEUMANN UNIVERSITY	Reported Cleared	23 3					2 2	8	13 1			13.0
12	PSU BRANDYWINE CAMPUS	Reported Cleared	4 3						1 1	3 2			75.0
12	SWARTHMORE COLL	Reported Cleared	47			2			8	36	1		
12	VALLEY FORGE MILI ACA	Reported Cleared	9 2					2 2	1	6			22.2
1	VILLANOVA UNIV	Reported Cleared	184 52			4 2			19 1	158 49	2	1	28.3
12	WIDENER UNIV	Reported Cleared	33 3				1	6	11 1	14 2	1		9.1
1	PA INSTITUTE OF TECHN	Reported Cleared	3							3			
County Total		Reported Cleared	487 126			12 5	2 1	16 10	91 25	361 85	4	1	25.9
ERIE COUNTY													
12	EDINBORO UNIV OF PA	Reported Cleared	65 4			1		1	4	59 4			6.2

*** Zero Reporting Agency

**Part I Offenses and Clearances
By College or University
2011**

Submissions	Jurisdiction		Total	Murd	Mans	Rape	Robb	Aslt	Burg	Larc	MVeh	Arsn	%Clrd
12	PSU BEHREND COLL	Reported	27			1			7	19			
		Cleared	3			1				2			11.1
12	GANNON UNIV	Reported	43					3	3	36	1		
		Cleared	6					3		3			14.0
12	MERCYHURST COLL	Reported	47					1	8	38			
		Cleared	13					1		12			27.7
***	LAKE ERIE COL OF OSTE	Reported											
		Cleared											
County Total			Reported	182		2		5	22	152	1		
			Cleared	26		1		4		21			14.3
FAYETTE COUNTY													
12	PSU FAYETTE CAMPUS	Reported	2							2			
		Cleared											
County Total			Reported	2						2			
			Cleared										
FRANKLIN COUNTY													
12	PSU MONT ALTO CAMPUS	Reported	7							7			
		Cleared	1							1			14.3
County Total			Reported	7						7			
			Cleared	1						1			14.3
GREENE COUNTY													
12	WAYNESBURG COLL	Reported	14					2	3	9			
		Cleared	6					2	2	2			42.9
County Total			Reported	14				2	3	9			
			Cleared	6				2	2	2			42.9
HUNTINGDON COUNTY													
12	JUNIATA COLL	Reported	39						1	38			
		Cleared	4							4			10.3
County Total			Reported	39					1	38			
			Cleared	4						4			10.3
INDIANA COUNTY													
12	INDIANA UNIV OF PA	Reported	62					2	4	56			
		Cleared	18					2	1	15			29.0

*** Zero Reporting Agency

**Part I Offenses and Clearances
By College or University
2011**

Submissions	Jurisdiction		Total	Murd	Mans	Rape	Robb	Aslt	Burg	Larc	MVeh	Arsn	%Clrd
County Total		Reported	62					2	4	56			
		Cleared	18					2	1	15			29.0
JEFFERSON COUNTY													
12 INDIANA U PUNXSUTAWNE		Reported	5					1		4			
		Cleared	2					1		1			40.0
County Total		Reported	5					1		4			
		Cleared	2					1		1			40.0
LACKAWANNA COUNTY													
1 LACKAWANNA COLL		Reported	18							18			
		Cleared											
12 UNIV OF SCRANTON		Reported	66			2		11	2	51			
		Cleared	51			2		9	2	38			77.3
County Total		Reported	84			2		11	2	69			
		Cleared	51			2		9	2	38			60.7
LANCASTER COUNTY													
12 ELIZABETHTOWN COLL		Reported	42			1	1	1		39			
		Cleared	7			1	1	1		4			16.7
12 MILLERSVILLE UNIV OF		Reported	61			2		4	4	51			
		Cleared	11					4	2	5			18.0
12 THADDEUS STEVENS COLL		Reported	37				1	1	5	29	1		
		Cleared	1					1					2.7
County Total		Reported	140			3	2	6	9	119	1		
		Cleared	19			1	1	6	2	9			13.6
LAWRENCE COUNTY													
1 WESTMINSTER COLL		Reported	24			1			1	22			
		Cleared											
County Total		Reported	24			1			1	22			
		Cleared											
LEBANON COUNTY													
12 LEBANON VALLEY COLL		Reported	32					1		28		3	
		Cleared	2					1		1			6.3
12 HBG AREA COMM COLL LE		Reported											
		Cleared											
County Total		Reported	32					1		28		3	
		Cleared	2					1		1			6.3

*** Zero Reporting Agency

**Part I Offenses and Clearances
By College or University
2011**

Submissions	Jurisdiction		Total	Murd	Mans	Rape	Robb	Aslt	Burg	Larc	MVeh	Arsn	%Clrd
LEHIGH COUNTY													
12	DeSALES UNIV	Reported	24			1			1	22			
		Cleared	2			1				1			8.3
12	CEDAR CREST COLL	Reported	27						1	26			
		Cleared	8						1	7			29.6
12	LEHIGH CARBON COMM CO	Reported	8							6	2		
		Cleared	3							1	2		37.5
12	MUHLENBERG COLL	Reported	93			1	6	1	11	73	1		
		Cleared	18			1	1	1	1	13	1		19.4
12	PSU ALLENTOWN CAMPUS	Reported	1							1			
		Cleared											
12	LEHIGH CARBON COMM CO	Reported											
		Cleared											
County Total		Reported	153			2	6	1	13	128	3		
		Cleared	31			2	1	1	2	22	3		20.3
LUZERNE COUNTY													
12	PSU HAZLETON CAMPUS	Reported	7						1	6			
		Cleared											
12	WILKES-BARRE SCHOOL P	Reported											
		Cleared											
12	MISERICORDIA UNIV	Reported	16					1	1	14			
		Cleared	2					1		1			12.5
12	KINGS COLLEGE	Reported	50					2		47	1		
		Cleared	4					1		2	1		8.0
11	LUZERNE CO COMM COLLE	Reported	7							7			
		Cleared	1							1			14.3
1	PSU WILKES BARRE CAMP	Reported	5							5			
		Cleared											
12	WILKES UNIVERSITY	Reported	27			5	1	2		19			
		Cleared	5			3		2					18.5
***	LACKAWANNA COLLEGE AT	Reported											
		Cleared											
County Total		Reported	112			5	1	5	2	98	1		
		Cleared	12			3		4		4	1		10.7
LYCOMING COUNTY													
12	PA COLL OF TECH	Reported	107				2	2	5	94	2	2	
		Cleared	21					1	1	19			19.6
County Total		Reported	107				2	2	5	94	2	2	
		Cleared	21					1	1	19			19.6
MCKEAN COUNTY													
12	UNIVERSITY OF PITTSBU	Reported	24						9	14		1	
		Cleared	9						3	5		1	37.5

*** Zero Reporting Agency

**Part I Offenses and Clearances
By College or University
2011**

Submissions	Jurisdiction		Total	Murd	Mans	Rape	Robb	Aslt	Burg	Larc	MVeh	Arsn	%Clrd
	County Total	Reported Cleared	24 9						9 3	14 5		1 1	37.5
MERCER COUNTY													
	1 GROVE CITY COLL	Reported Cleared	21 2							21 2			9.5
	12 PSU SHENANGO VALLEY C	Reported Cleared	4							4			
	12 THIEL COLL	Reported Cleared	26							26			
	County Total	Reported Cleared	51 2							51 2			3.9
MONROE COUNTY													
	12 EAST STROUDSBURG UNIV	Reported Cleared	63 1					1 1	12	49		1	1.6
	1 NORTHAMPTON COMM COLL	Reported Cleared	4							4			
	County Total	Reported Cleared	67 1					1 1	12	53		1	1.5
MONTGOMERY COUNTY													
	1 BRYN MAWR COLL	Reported Cleared	28 2			4 2		1	1	22			7.1
	*** CALVARY BAPTIST THEO	Reported Cleared											
	2 GWYNEDD MERCY COLL	Reported Cleared											
	12 HARCUM COLL	Reported Cleared	5							4		1	
	1 HAVERFORD COLL	Reported Cleared	51 2					1 1	2	48 1			3.9
	12 MANOR COLL	Reported Cleared	1 1							1 1			100.0
	12 MONTGOMERY CO COMM CO	Reported Cleared	41 8							41 8			19.5
	1 PSU ABINGTON COLL	Reported Cleared	17 6						2	15 6			35.3
	*** RECONSTRUCTIONIST RAB	Reported Cleared											
	12 ROSEMONT COLL	Reported Cleared	24					1	7	14		2	
	12 TEMPLE UNIV AMBLER CA	Reported Cleared	1							1			
	12 URSINUS COLL	Reported Cleared	4 4							4 4			100.0

*** Zero Reporting Agency

**Part I Offenses and Clearances
By College or University
2011**

Submissions	Jurisdiction		Total	Murd	Mans	Rape	Robb	Aslt	Burg	Larc	MVeh	Arsn	%Clrd
12	TEMPLE UNIV TYLER CAM	Reported Cleared	2							2			
12	MONTGOMERY CO COMM CO	Reported Cleared	2							2			
1	EASTERN UNIVERSITY -	Reported Cleared	1							1			
***	LASALLE UNIV - MONTGO	Reported Cleared											
County Total			Reported Cleared	177 23		4 2		3 1	12	155 20		3	13.0
NORTHAMPTON COUNTY													
12	LEHIGH UNIV	Reported Cleared	73 24			1 1			9 2	63 21			32.9
12	MORAVIAN COLLEGE SEMI	Reported Cleared	58 8					6 2	3 1	47 5		2	13.8
12	LAFAYETTE COLLEGE	Reported Cleared	128 18						26 7	101 11		1	14.1
1	NORTHAMPTON CO COMM C	Reported Cleared	42							42			
County Total			Reported Cleared	301 50		1 1		6 2	38 10	253 37		3	16.6
PHILADELPHIA COUNTY													
2	CHESTNUT HILL COLL	Reported Cleared	1							1			
12	DREXEL UNIV	Reported Cleared	418	1		1	24	16	84	282	10		
5	HOLY FAMILY UNIV	Reported Cleared	2							2			
12	LASALLE UNIV	Reported Cleared	49 8			1 1	2	4 4	6 1	36 2			16.3
11	MOORE COLL OF ART	Reported Cleared	18				3		3	8	4		
***	PEIRCE COLL	Reported Cleared											
12	PA COLL POD MEDICINE	Reported Cleared	2							2			
1	PHILADELPHIA UNIV	Reported Cleared	86 11			1 1	4		13	67 10	1		12.8
12	UNIV OF THE SCIENCES	Reported Cleared	68			1	6	7	5	40	9		
12	SAINT JOSEPHS UNIV	Reported Cleared	102				1	2	8	90	1		
12	TEMPLE UNIV	Reported Cleared	502 54			4 3	37 14	14 10	7 2	434 24	6 1		10.8
12	THOMAS JEFFERSON UNIV	Reported Cleared	140 15				3	6 6	6 2	124 7	1		10.7
1	UNIV OF PA	Reported	786			3	45	12	44	675	6	1	

*** Zero Reporting Agency

**Part I Offenses and Clearances
By College or University
2011**

Submissions	Jurisdiction		Total	Murd	Mans	Rape	Robb	Aslt	Burg	Larc	MVeh	Arsn	%Clrd
1	UNIV OF PA	Cleared	190			2	19	5	14	148	1	1	24.2
12	UNIV OF THE ARTS	Reported	71				2	4	3	62			
		Cleared	1					1					1.4
12	TEMPLE UNIV HSC	Reported	254				6	1	1	245	1		
		Cleared	7				1	1		5			2.8
12	PA ACADEMY OF FINE AR	Reported	11						5	6			
		Cleared											
1	EASTERN UNIVERSITY -	Reported											
		Cleared											
***	EASTERN UNIVERSITY -	Reported											
		Cleared											
12	DREXEL UNIV - QUEEN L	Reported	9						1	8			
		Cleared											
12	DREXEL UNIV - CENTER	Reported	43				1		4	35	3		
		Cleared											
12	TEMPLE UNIV CENTER CI	Reported	6							6			
		Cleared											
***	EASTERN UNIVERSITY -	Reported											
		Cleared											
1	PA INSTITUTE OF TECHN	Reported											
		Cleared											
County Total			Reported	2,568	1	11	134	66	190	2,123	42	1	
			Cleared	286		7	34	27	19	196	2	1	11.1
SCHUYLKILL COUNTY													
12	PSU SCHUYLKILL CAMPUS	Reported	35					2	8	24	1		
		Cleared	9					2		6	1		25.7
12	LEHIGH CARBON COMM CO	Reported											
		Cleared											
County Total			Reported	35				2	8	24	1		
			Cleared	9				2		6	1		25.7
SNYDER COUNTY													
12	SUSQUEHANNA UNIV	Reported	28			1			5	22			
		Cleared											
County Total			Reported	28		1			5	22			
			Cleared										
SUSQUEHANNA COUNTY													
***	LACKAWANNA COLL AT NE	Reported											
		Cleared											
County Total			Reported										
			Cleared										

*** Zero Reporting Agency

**Part I Offenses and Clearances
By College or University
2011**

Submissions	Jurisdiction		Total	Murd	Mans	Rape	Robb	Aslt	Burg	Larc	MVeh	Arsn	%Clrd
TIOGA COUNTY													
12	MANSFIELD UNIV OF PA	Reported	15						2	13			
		Cleared	3							3			20.0
County Total		Reported	15						2	13			
		Cleared	3							3			20.0
UNION COUNTY													
12	BUCKNELL UNIV	Reported	125			5		10	22	85		3	
		Cleared	38			2		8	3	25			30.4
County Total		Reported	125			5		10	22	85		3	
		Cleared	38			2		8	3	25			30.4
WASHINGTON COUNTY													
12	CALIFORNIA UNIV OF PA	Reported	52						2	50			
		Cleared	11							11			21.2
12	WASHINGTON AND JEFFER	Reported	35			1		3	3	27		1	
		Cleared	5					3		1		1	14.3
County Total		Reported	87			1		3	5	77		1	
		Cleared	16					3		12		1	18.4
WAYNE COUNTY													
***	LACKAWANNA COLL AT LA	Reported											
		Cleared											
County Total		Reported											
		Cleared											
WESTMORELAND COUNTY													
12	UNIVERSITY OF PITTSBU	Reported	18					1	4	13			
		Cleared	8					1	3	4			44.4
***	PSU NEW KENSINGTON CA	Reported											
		Cleared											
12	SAINT VINCENT COL AND	Reported	36					1	2	31	1	1	
		Cleared	4					1		2	1		11.1
12	SETON HILL UNIVERSITY	Reported	51			2			17	32			
		Cleared	6			2			2	2			11.8
12	WESTMORELAND CO COMM	Reported	12							12			
		Cleared											
County Total		Reported	117			2		2	23	88	1	1	
		Cleared	18			2		2	5	8	1		15.4

*** Zero Reporting Agency

**Part I Offenses and Clearances
By College or University
2011**

<u>Submissions</u>	<u>Jurisdiction</u>		<u>Total</u>	<u>Murd</u>	<u>Mans</u>	<u>Rape</u>	<u>Robb</u>	<u>Aslt</u>	<u>Burg</u>	<u>Larc</u>	<u>MVeh</u>	<u>Arsn</u>	<u>%Clrd</u>
YORK COUNTY													
12	PSU YORK CAMPUS	Reported	3							3			
		Cleared	1							1			33.3
12	YORK COLL OF PA	Reported	40			2	3	1	4	30			
		Cleared	8				1	1	1	5			20.0
***	HBG AREA COMM COLL YO	Reported											
		Cleared											
County Total		Reported	43			2	3	1	4	33			
		Cleared	9				1	1	1	6			20.9
Statewide Total		Reported	7,822	1		76	166	208	805	6,462	70	34	
		Cleared	1,210			40	44	137	139	827	18	5	15.5

*** Zero Reporting Agency

**Part II Offenses and Clearances
By College or University
2011**

Submissions	Jurisdiction	Total	OthAsslt	Forg	Fraud	Embez	StolProp	Vand	Weap	Prost	SexOff	Narc	Gamb	FamOff	DUI	Liq	Drunk	Disord	Vagr	Othr	%Clrd
ADAMS COUNTY																					
12	GETTYSBURG COLL	Reported Cleared	362 338	21 21				24 5			1 1	42 40				187 187	10 10	52 51		25 23	93.4
12	HBG AREA COMM COLL GE	Reported Cleared	9 5					5 1										2 2		2 2	55.6
County Total		Reported Cleared	371 343	21 21				29 6			1 1	42 40				187 187	10 10	54 53		27 25	
ALLEGHENY COUNTY																					
12	PSU MCKEESPORT CAMPUS	Reported Cleared	33 30					4								8 8	2 2	13 13		6 7	90.9
12	UNIV OF PITTSBURGH	Reported Cleared	621 521	41 20	5	13	2	72 11	2 2		5 2	110 108				173 173	38 38	42 49		118 116	83.9
12	CARLOW UNIVERSITY	Reported Cleared	10 6					3 1								1 1		2 2		4 2	60.0
12	CARNEGIE MELLON UNIV	Reported Cleared	186 138	4 2	1	4		22 5			2	6 6			23 23	75 74	9 9	31 14		9 5	74.2
12	CHATHAM UNIVERSITY	Reported Cleared	9 3					1								1 1				7 2	33.3
12	COMM COLL OF ALLEGHEN	Reported Cleared	78 21									7 4						23 9		48 8	26.9
12	DUQUESNE UNIVERSITY	Reported Cleared	186 164	17 11	2 2			8 2			2 2	38 38			1 1	89 89	5 5	2 1		22 13	88.2
12	LAROCHE COLLEGE	Reported Cleared	6				1	2			1					2					
***	PITTSBURGH THEO SEM	Reported Cleared																			
12	POINT PARK UNIVERSITY	Reported Cleared	57 42	1			19 7	6 3				4 4				6 6	5 3	8 11		8 8	73.7
***	REF PRESBY THEO SEM	Reported Cleared																			
12	ROBERT MORRIS UNIV	Reported Cleared	52 46	7 4		3		4 1								12 20	5 5	18 14		3 2	88.5
5	ART INSTITUTE OF PITT	Reported Cleared	112					10	3			56				43					
1	PITTSBURGH INSTITUTE	Reported Cleared																			
12	PITTSBURGH TECHNICAL	Reported Cleared	13 13									7 7				6 6					100.0
County Total		Reported Cleared	1,363 984	70 37	8 2	20 1	22 8	132 23	5 2		10 4	228 167			24 24	416 378	64 62	139 113		225 163	
ARMSTRONG COUNTY																					
***	IUP AT NORTHPOINTE	Reported Cleared																			

*** Zero Reporting Agency

**Part II Offenses and Clearances
By College or University
2011**

Submissions	Jurisdiction	Total	OthAsslt	Forg	Fraud	Embez	StolProp	Vand	Weap	Prost	SexOff	Narc	Gamb	FamOff	DUI	Liq	Drunk	Disord	Vagr	Othr	%Clrd
County Total		Reported Cleared																			
BEAVER COUNTY																					
12	PSU BEAVER CAMPUS	Reported Cleared	26 15	4 4				2 1			1 1	11 5				1 1	1 1	1 1		5 1	57.7
1	GENEVA COLLEGE	Reported Cleared	13 4					4				4 4								5	30.8
County Total		Reported Cleared	39 19	4 4				6 1			1 1	15 9				1 1	1 1	1 1		10 1	
BERKS COUNTY																					
12	KUTZTOWN UNIV OF PA	Reported Cleared	362 237	7 7		2 2	14 2	71 6			6 5	52 46			1 1	63 63	45 45	61 39		40 21	65.5
12	PSU BERKS CAMPUS	Reported Cleared	72 35		1	3		26 5				9 8				14 13		15 6		4 3	48.6
12	ALBRIGHT COLLEGE	Reported Cleared	119 77	2 2			1 1	41 2			3 3	11 11				37 37	6 6	6 6		12 9	64.7
12	ALVERNIA COLL	Reported Cleared	133 121					11	1			4 4				117 117					91.0
County Total		Reported Cleared	686 470	9 9	1	5 2	15 3	149 13	1		9 8	76 69			1 1	231 230	51 51	82 51		56 33	
BLAIR COUNTY																					
12	PSU ALTOONA CAMPUS	Reported Cleared	80 64		1 1	3 2		18 4				13 12			4 5	36 34	1 1	2 4		2 1	80.0
County Total		Reported Cleared	80 64		1 1	3 2		18 4				13 12			4 5	36 34	1 1	2 4		2 1	
BRADFORD COUNTY																					
***	LACKAWANNA COLL AT TO	Reported Cleared																			
County Total		Reported Cleared																			
BUCKS COUNTY																					
12	BUCKS CO COMM COLL	Reported Cleared	67	2	2			57	1			1								4	
12	DELAWARE VALLEY COLL	Reported Cleared	300					22			1	27				250					

*** Zero Reporting Agency

**Part II Offenses and Clearances
By College or University
2011**

Submissions	Jurisdiction	Total	OthAsslt	Forg	Fraud	Embez	StolProp	Vand	Weap	Prost	SexOff	Narc	Gamb	FamOff	DUI	Liq	Drunk	Disord	Vagr	Othr	%Clrd
12	BIBLICAL UNIV	Reported Cleared	11 3					8				1 1								2 2	27.3
***	LASALLE UNIV - BUCKS	Reported Cleared																			
County Total		Reported Cleared	378 3	2	2			87	1		1	29 1				250		4		2 2	
BUTLER COUNTY																					
12	SLIPPERY ROCK UNIV OF	Reported Cleared	182 164	3 3		3 1		1 1	10 2		1 1	20 19			38 38	77 74	19 19	9 6		1	90.1
12	BUTLER CO COMM COLL	Reported Cleared	15					2				1					1	7		4	
County Total		Reported Cleared	197 164	3 3		3 1		1 1	12 2		1 1	21 19			38 38	77 74	20 19	16 6		5	
CAMBRIA COUNTY																					
12	UNIVERSITY OF PITTSBU	Reported Cleared	113 77	6 5				27				9 9				39 37	8 8	14 13		10 5	68.1
12	MOUNT ALOYSIUS COLL	Reported Cleared	104 72					38 9				1 1				52 52	2 2	2 2		9 6	69.2
12	SAINT FRANCIS COLL	Reported Cleared	75 61	4 4				14 4			2 2	1 1			1 1	32 31	10 10	5 5		6 3	81.3
County Total		Reported Cleared	292 210	10 9				79 13			2 2	11 11			1 1	123 120	20 20	21 20		25 14	
CENTRE COUNTY																					
12	PENNSYLVANIA STATE UN	Reported Cleared	2,090 1,365	54 33	27 16	55 31		5 2	281 47	3 2	18 10	392 228			52 49	667 651	152 138	289 105	1	95 52	65.3
County Total		Reported Cleared	2,090 1,365	54 33	27 16	55 31		5 2	281 47	3 2	18 10	392 228			52 49	667 651	152 138	289 105	1	95 52	
CHESTER COUNTY																					
12	WEST CHESTER UNIV OF	Reported Cleared	531 443	4 3	2 2	6 3		5 5	59 10		2 2	97 95			12 12	242 241	11 11	27 15	6 6	58 38	83.4
1	IMMACULATA UNIVERSITY	Reported Cleared	40	17				20										3			
12	VALLEY FORGE CHRISTIA	Reported Cleared	7					4				1			2						
11	LINCOLN UNIVERSITY	Reported Cleared	191 153	2 1		1		17 3			1	38 37			3 3	35 33	23 20	47 42		24 14	80.1

*** Zero Reporting Agency

**Part II Offenses and Clearances
By College or University
2011**

Submissions	Jurisdiction	Total	OthAsslt	Forg	Fraud	Embez	StolProp	Vand	Weap	Prost	SexOff	Narc	Gamb	FamOff	DUI	Liq	Drunk	Disord	Vagr	Othr	%Cld
County Total		Reported Cleared	769 596	23 4	2 2	7 3	5 5	100 13			3 2	136 132			15 15	279 274	34 31	77 57	6 6	82 52	
CLARION COUNTY																					
12 CLARION UNIV OF PA		Reported Cleared	148 61	4 4	2 2		2 1	18 3				14 2			9 4	59 28	18 8	18 9		4	41.2
County Total		Reported Cleared	148 61	4 4	2 2		2 1	18 3				14 2			9 4	59 28	18 8	18 9		4	
CLEARFIELD COUNTY																					
12 PSU DUBOIS CAMPUS		Reported Cleared	28 22					4										15 14		9 8	78.6
County Total		Reported Cleared	28 22					4										15 14		9 8	
CLINTON COUNTY																					
12 LOCK HAVEN UNIV OF PA		Reported Cleared	121 102		1 1	2 2		27 8			2 2	10 11			7 7	46 45	2 2	6 6		18 19	84.3
County Total		Reported Cleared	121 102		1 1	2 2		27 8			2 2	10 11			7 7	46 45	2 2	6 6		18 19	
COLUMBIA COUNTY																					
12 BLOOMSBURG UNIV OF PA		Reported Cleared	339 278	23 20	2 1	3 2		27 5			1 1	60 43			7 7	174 174	6 6	34 19		2 1	82.0
County Total		Reported Cleared	339 278	23 20	2 1	3 2		27 5			1 1	60 43			7 7	174 174	6 6	34 19		2 1	
CRAWFORD COUNTY																					
12 UNIVERSITY OF PITTSBU		Reported Cleared	36 33					6 4				3 3				10 10		14 13		3 3	91.7
12 ALLEGHENY COLL		Reported Cleared	88 67					16 1				13 13				40 40	5 5	7 5		7 3	76.1
County Total		Reported Cleared	124 100					22 5				16 16				50 50	5 5	21 18		10 6	

*** Zero Reporting Agency

**Part II Offenses and Clearances
By College or University
2011**

Submissions	Jurisdiction	Total	OthAsslt	Forg	Fraud	Embez	StolProp	Vand	Weap	Prost	SexOff	Narc	Gamb	FamOff	DUI	Liq	Drunk	Disord	Vagr	Othr	%Clrd	
CUMBERLAND COUNTY																						
12	SHIPPENSBURG UNIV OF	Reported Cleared	344 320	3 4				25 3				16 16			13 13	234 234	25 25	16 15		12 10		93.0
12	DICKINSON COLL	Reported Cleared	326 269	8 8	4 3		3 2	66 21			11 10	60 57			1 1	117 117	9 9	25 23		22 18		82.5
12	MESSIAH COLL	Reported Cleared	88 54	1 1		3 1		34 3			2 1	1 1				11 28	1 1	20 6		15 12		61.4
County Total		Reported Cleared	758 643	12 13	4 3	3 1	3 2	125 27			13 11	77 74			14 14	362 379	35 35	61 44		49 40		
DAUPHIN COUNTY																						
12	PSU HARRISBURG CAMPUS	Reported Cleared	72 35				1	15 3			1	13 3				22 19	1 1	11 7		8 2		48.6
11	HBG AREA COMM COLL WI	Reported Cleared	16			1			1								3	3		8		
1	PSU HERSHEY MED CENTE	Reported Cleared	98 69	6 6		1		11			1	8 7		1 1			2 2	23 22		45 31		70.4
***	EASTERN UNIVERSITY -	Reported Cleared																				
***	HARRISBURG UNIV OF SC	Reported Cleared																				
***	TEMPLE UNIV HBG	Reported Cleared																				
County Total		Reported Cleared	186 104	6 6		2	1	26 3	1		2	21 10		1 1		22 19	6 3	37 29		61 33		
DELAWARE COUNTY																						
12	CHEYNEY UNIV OF PA	Reported Cleared	227 191	8 7		2	1	35 30	1 1		2 2	10 7				3 2	4 4	106 94		55 44		84.1
1	CABRINI COLL	Reported Cleared	97	6				13	1			14			1	50	5	7				
11	DELAWARE CO COMM COLL	Reported Cleared	121 51	1 1		1 1		5 5			1 1	2 2						105 35		6 6		42.1
1	EASTERN UNIV	Reported Cleared																				
12	NEUMANN UNIVERSITY	Reported Cleared	17 14								4 2	2 2				9 9	1 1			1 1		82.4
12	PSU BRANDYWINE CAMPUS	Reported Cleared	10 4					7 2												3 2		40.0
12	SWARTHMORE COLL	Reported Cleared	61 1	3		1		20								31 1	2			4		1.6
12	VALLEY FORGE MILI ACA	Reported Cleared	31 32	1 1				1 2	1 1		2 2					7 7	12 12	5 5		2 2		103.2
1	VILLANOVA UNIV	Reported Cleared	659 521	11 7	1	1	2 2	95 11			3 2	41 41			4 4	88 87	329 329	38 30		46 8		79.1
12	WIDENER UNIV	Reported Cleared	34 24					6			1				8 8	1 1	13 13			5 2		70.6

*** Zero Reporting Agency

**Part II Offenses and Clearances
By College or University
2011**

Submissions	Jurisdiction	Total	OthAsslt	Forg	Fraud	Embez	StolProp	Vand	Weap	Prost	SexOff	Narc	Gamb	FamOff	DUI	Liq	Drunk	Disord	Vagr	Othr	%Clrd	
1 PA INSTITUTE OF TECHN	Reported Cleared	2															2					
County Total	Reported Cleared	1,259 838	30 16	1	5 1		3 2	182 50	3 2		13 9	69 52			5 4	196 114	356 347	274 177		122 64		
ERIE COUNTY																						
12 EDINBORO UNIV OF PA	Reported Cleared	126 78	1		1			34 8	1 1		2	11 9			9 9	32 32	3 1	27 14	1	4 4	61.9	
12 PSU BEHREND COLL	Reported Cleared	62 31	1 1		2 1			20 3			1	18 8				13 12	3 2	4 2		1 1	50.0	
12 GANNON UNIV	Reported Cleared	14 2						14 2													14.3	
12 MERCYHURST COLL	Reported Cleared	156 148						9 2			1 1	37 37				75 75	3 3	2 2		29 28	94.9	
*** LAKE ERIE COL OF OSTE	Reported Cleared																					
County Total	Reported Cleared	358 259	2 1		3 1			77 15	1 1		3 2	66 54			9 9	120 119	9 6	33 18	1	34 33		
FAYETTE COUNTY																						
12 PSU FAYETTE CAMPUS	Reported Cleared	1 1																			1 1	100.0
County Total	Reported Cleared	1 1																			1 1	
FRANKLIN COUNTY																						
12 PSU MONT ALTO CAMPUS	Reported Cleared	47 33						10 3			1 1	4 2			1 1	7 7	1 1	8 8		15 10	70.2	
County Total	Reported Cleared	47 33						10 3			1 1	4 2			1 1	7 7	1 1	8 8		15 10		
GREENE COUNTY																						
12 WAYNESBURG COLL	Reported Cleared	46 43						8 5				11 11				11 11	9 9	7 7			93.5	
County Total	Reported Cleared	46 43						8 5				11 11				11 11	9 9	7 7				

*** Zero Reporting Agency

**Part II Offenses and Clearances
By College or University
2011**

Submissions	Jurisdiction	Total	OthAsslt	Forg	Fraud	Embez	StolProp	Vand	Weap	Prost	SexOff	Narc	Gamb	FamOff	DUI	Liq	Drunk	Disord	Vagr	Othr	%Clrd
HUNTINGDON COUNTY																					
12	JUNIATA COLL	Reported Cleared	71 29	1 1				34 2				8 8				10 10	1 1	11 6		6 1	40.8
County Total		Reported Cleared	71 29	1 1				34 2				8 8				10 10	1 1	11 6		6 1	
INDIANA COUNTY																					
12	INDIANA UNIV OF PA	Reported Cleared	416 345	19 12	5 3	2 1	2 2	24 5	3			45 35			46 39	176 161	38 36	44 39		12 12	82.9
County Total		Reported Cleared	416 345	19 12	5 3	2 1	2 2	24 5	3			45 35			46 39	176 161	38 36	44 39		12 12	
JEFFERSON COUNTY																					
12	INDIANA U PUNXSUTAWNE	Reported Cleared	14 12	2 1				1 1							5 5			6 5			85.7
County Total		Reported Cleared	14 12	2 1				1 1							5 5			6 5			
LACKAWANNA COUNTY																					
1	LACKAWANNA COLL	Reported Cleared	56	3				5				5						26		17	
12	UNIV OF SCRANTON	Reported Cleared	319 404			10 10		75 47	2 2		5 3	32 65			4 4	114 195	24 28	7 7		46 43	126.6
County Total		Reported Cleared	375 404	3		10 10		80 47	2 2		5 3	37 65			4 4	114 195	24 28	33 7		63 43	
LANCASTER COUNTY																					
12	ELIZABETHTOWN COLL	Reported Cleared	214 194	2 1				4 3			4 4	12 12				162 162		11 10		19 2	90.7
12	MILLERSVILLE UNIV OF	Reported Cleared	177 107	2 2	1 1	4 1		19 3	4		1 1	23 14			18 18	28 26	6 4	12 5		59 32	60.5
12	THADDEUS STEVENS COLL	Reported Cleared	39 18					14 1	1		1	5 6			3 9			3 1		12 1	46.2
County Total		Reported Cleared	430 319	4 3	1 1	4 1		37 7	5		6 5	40 32			18 18	193 197	6 4	26 16		90 35	
LAWRENCE COUNTY																					
1	WESTMINSTER COLL	Reported	43					27				1			11			4			

*** Zero Reporting Agency

**Part II Offenses and Clearances
By College or University
2011**

Submissions	Jurisdiction	Total	OthAsslt	Forg	Fraud	Embez	StolProp	Vand	Weap	Prost	SexOff	Narc	Gamb	FamOff	DUI	Liq	Drunk	Disord	Vagr	Othr	%Clrd
1	WESTMINSTER COLL	Cleared	22					7				1				11		3			51.2
	County Total	Reported Cleared	43 22					27 7				1 1				11 11		4 3			
LEBANON COUNTY																					
12	LEBANON VALLEY COLL	Reported Cleared	160 134					28			4 4	17 17				93 98	7 7			11 8	83.8
12	HBG AREA COMM COLL LE	Reported Cleared																			
	County Total	Reported Cleared	160 134					28			4 4	17 17				93 98	7 7			11 8	
LEHIGH COUNTY																					
12	DeSALES UNIV	Reported Cleared	60 33	1 1		1		16 1				3 2		2		24 22	1 1			12 6	55.0
12	CEDAR CREST COLL	Reported Cleared	23 16					3 1				2 2				7 7		1 1		10 5	69.6
12	LEHIGH CARBON COMM CO	Reported Cleared	6 1			1		5 1													16.7
12	MUHLENBERG COLL	Reported Cleared	238 161	7 5			1 1	77 11			3 3	16 16			5 5	93 91	3 3	29 24		4 2	67.6
12	PSU ALLENTOWN CAMPUS	Reported Cleared	2					2													
12	LEHIGH CARBON COMM CO	Reported Cleared																			
	County Total	Reported Cleared	329 211	8 6		2 1	1 1	103 13			3 3	21 20		2	5 5	124 120	4 4	30 25		26 13	
LUZERNE COUNTY																					
12	PSU HAZLETON CAMPUS	Reported Cleared	35 22					12 1				3 3				8 8	1 1	5 5		6 4	62.9
12	WILKES-BARRE SCHOOL P	Reported Cleared	41 41	3 3			1 1		13 13			7 7						15 15		2 2	100.0
12	MISERICORDIA UNIV	Reported Cleared	94 9	1				13			1	1				68 9		2		8	9.6
12	KINGS COLLEGE	Reported Cleared	173 73			4 4		61 8				9 5				62 44	1 1	18 10		18 1	42.2
11	LUZERNE CO COMM COLLE	Reported Cleared	9 5					4	1 1			3 3								1 1	55.6
1	PSU WILKES BARRE CAMP	Reported Cleared	2					1												1	
12	WILKES UNIVERSITY	Reported Cleared	196 161		2 2			34 4			1	12 12			1 1	104 104	19 19	12 12		11 7	82.1
***	LACKAWANNA COLLEGE AT	Reported																			

*** Zero Reporting Agency

**Part II Offenses and Clearances
By College or University
2011**

Submissions	Jurisdiction	Total	OthAsslt	Forg	Fraud	Embez	StolProp	Vand	Weap	Prost	SexOff	Narc	Gamb	FamOff	DUI	Liq	Drunk	Disord	Vagr	Othr	%Clrd
*** LACKAWANNA COLLEGE AT	Cleared																				
County Total	Reported Cleared	550 311	4 3	2 2	4 4		1 1	125 13	14 14		2 2	35 30			1 1	242 165	21 21	52 42		47 15	
LYCOMING COUNTY																					
12 PA COLL OF TECH	Reported Cleared	323 245	3 3	1 1			19 1	59 4	2 2		1 1	34 36			33 34	84 84	20 20	10 10		57 50	75.9
County Total	Reported Cleared	323 245	3 3	1 1			19 1	59 4	2 2		1 1	34 36			33 34	84 84	20 20	10 10		57 50	
MCKEAN COUNTY																					
12 UNIVERSITY OF PITTSBU	Reported Cleared	59 56			10 14		1 1	8 1			1 1	2 2				18 18	4 4	15 14		1 1	94.9
County Total	Reported Cleared	59 56			10 14		1 1	8 1			1 1	2 2				18 18	4 4	15 14		1 1	
MERCER COUNTY																					
1 GROVE CITY COLL	Reported Cleared	23 8	2 1				1 1	6 1								9 5	2 1			3 3	34.8
12 PSU SHENANGO VALLEY C	Reported Cleared	3 3						2 2										1 1			
12 THIEL COLL	Reported Cleared	75 71	2 2		1 1		1 1	5 1				9 9				25 25	4 4	27 27		1 1	94.7
County Total	Reported Cleared	101 79	4 2		1 1		2 2	13 2				9 9				34 30	6 5	28 27		4 1	
MONROE COUNTY																					
12 EAST STROUDSBURG UNIV	Reported Cleared	223 125						21 21			1 1	25 2			25 16	102 74	20 14	19 15	1 1	9 4	56.1
1 NORTHAMPTON COMM COLL	Reported Cleared	7 7														3 3		4 4			100.0
County Total	Reported Cleared	230 132						21 21			1 1	25 2			25 16	105 77	20 14	23 19	1 1	9 4	
MONTGOMERY COUNTY																					
1 BRYN MAWR COLL	Reported Cleared	32 27	2 2									3 3				9 9	18 18				84.4
*** CALVARY BAPTIST THEO	Reported																				

*** Zero Reporting Agency

**Part II Offenses and Clearances
By College or University
2011**

Submissions	Jurisdiction	Total	OthAsslt	Forg	Fraud	Embez	StolProp	Vand	Weap	Prost	SexOff	Narc	Gamb	FamOff	DUI	Liq	Drunk	Disord	Vagr	Othr	%Clrd
***	CALVARY BAPTIST THEO	Cleared																			
2	GWYNEDD MERCY COLL	Reported Cleared	5	1				1								3					
12	HARCUM COLL	Reported Cleared	10									8				2					
1	HAVERFORD COLL	Reported Cleared	118 3	2 2				25			3 1	1				31	56				2.5
12	MANOR COLL	Reported Cleared	6 5					2 2				1								3 3	83.3
12	MONTGOMERY CO COMM CO	Reported Cleared	20 10		1 1			8										4 4		7 5	50.0
1	PSU ABINGTON COLL	Reported Cleared	2 1					2 1													50.0
***	RECONSTRUCTIONIST RAB	Reported Cleared																			
12	ROSEMONT COLL	Reported Cleared	20	1				2	1		1	3				10		2			
12	TEMPLE UNIV AMBLER CA	Reported Cleared	8					7												1	
12	URSINUS COLL	Reported Cleared	35 35					2 2				2 2				23 23	3 3	3 3		2 2	100.0
12	TEMPLE UNIV TYLER CAM	Reported Cleared																			
12	MONTGOMERY CO COMM CO	Reported Cleared	7 3		1 1			4												2 2	42.9
1	EASTERN UNIVERSITY -	Reported Cleared																			
***	LASALLE UNIV - MONTGO	Reported Cleared																			
County Total	Reported Cleared	263 84	6 2	2 2				53 5	1		4 1	18 2				78 32	77 21	9 7		15 12	
NORTHAMPTON COUNTY																					
12	LEHIGH UNIV	Reported Cleared	275 240	4 3	1			45 9				12 14			9 9	148 148	25 25	7 7		24 25	87.3
12	MORAVIAN COLLEGE SEMI	Reported Cleared	163 69	1	1		2 1	95 22				6 1				16 13	1 1	14 8		27 23	42.3
12	LAFAYETTE COLLEGE	Reported Cleared	549 324	7 7	2 1	4	5 5	221 25							1 1	165 165	5 5	38 27	3 1	31 20	59.0
1	NORTHAMPTON CO COMM C	Reported Cleared	80 56					24				12 12				25 25		17 17		2 2	70.0
County Total	Reported Cleared	1,067 689	12 10	4 1	4		7 6	385 56				97 94			10 10	354 351	31 31	76 59	3 1	84 70	
PHILADELPHIA COUNTY																					
2	CHESTNUT HILL COLL	Reported Cleared	23	1			1					2				14	3	2			

*** Zero Reporting Agency

**Part II Offenses and Clearances
By College or University
2011**

Submissions	Jurisdiction	Total	OthAsslt	Forg	Fraud	Embez	StolProp	Vand	Weap	Prost	SexOff	Narc	Gamb	FamOff	DUI	Liq	Drunk	Disord	Vagr	Othr	%Clrd
12	DREXEL UNIV	Reported Cleared	189	18				63			9	15			4		21	38		21	
5	HOLY FAMILY UNIV	Reported Cleared	2					2													
12	LASALLE UNIV	Reported Cleared	280 230	9 8		1		39			3 2	40 40				179 179		1 1		8	82.1
11	MOORE COLL OF ART	Reported Cleared	14					3				2			7	2					
***	PEIRCE COLL	Reported Cleared																			
12	PA COLL POD MEDICINE	Reported Cleared	1															1			
1	PHILADELPHIA UNIV	Reported Cleared	84 43	7 5		1 1	1	32 6	1 1			10 8			1 1	16 13		6 2		9 6	51.2
12	UNIV OF THE SCIENCES	Reported Cleared	23	2		1		6				3				10				1	
12	SAINT JOSEPHS UNIV	Reported Cleared	252	8	5	1		134				8				76	1	6		13	
12	TEMPLE UNIV	Reported Cleared	711 557	28 12		12 1		86 6	3 3		3 1	29 29			22 22	305 305	67 67	80 64	2 2	74 45	78.3
12	THOMAS JEFFERSON UNIV	Reported Cleared	27 20	7 6				2				1 1						3 3		14 10	74.1
1	UNIV OF PA	Reported Cleared	469 344	54 28	1 1	44 14	3 2	43 5	5 5		13 1	13 13		2 2	44 44	3 3	7 7	39 39		196 178	73.3
12	UNIV OF THE ARTS	Reported Cleared	103 55	2 1				35 1	1			18 18				24 24	6 5	4 2		13 4	53.4
12	TEMPLE UNIV HSC	Reported Cleared	83 25	8 3	2	1		27 1	1 1		3	2 2			1 1	1 1	2 2	9 2	4 4	22 8	30.1
12	PA ACADEMY OF FINE AR	Reported Cleared																			
1	EASTERN UNIVERSITY -	Reported Cleared																			
***	EASTERN UNIVERSITY -	Reported Cleared																			
12	DREXEL UNIV - QUEEN L	Reported Cleared	1														1				
12	DREXEL UNIV - CENTER	Reported Cleared	4			1		1										2			
12	TEMPLE UNIV CENTER CI	Reported Cleared																			
***	EASTERN UNIVERSITY -	Reported Cleared																			
1	PA INSTITUTE OF TECHN	Reported Cleared	3					1										2			
County Total		Reported Cleared	2,269 1,274	144 63	8 1	62 16	4 2	4 2	473 19	11 10	31 4	143 111		2 2	72 68	635 525	110 81	193 113	6 6	371 251	

SCHUYLKILL COUNTY

12 PSU SCHUYLKILL CAMPUS

Reported 93 7 12 14 5 46 9

*** Zero Reporting Agency

**Part II Offenses and Clearances
By College or University
2011**

Submissions	Jurisdiction	Total	OthAsslt	Forg	Fraud	Embez	StolProp	Vand	Weap	Prost	SexOff	Narc	Gamb	FamOff	DUI	Liq	Drunk	Disord	Vagr	Othr	%Cld	
12	PSU SCHUYLKILL CAMPUS	Cleared	75	5				5				11				4		45		5	80.6	
12	LEHIGH CARBON COMM CO	Reported Cleared																				
County Total		Reported Cleared	93 75	7 5				12 5				14 11				5 4		46 45		9 5		
SNYDER COUNTY																						
12	SUSQUEHANNA UNIV	Reported Cleared	38	2				13			7					11					5	
County Total		Reported Cleared	38	2				13			7					11					5	
SUSQUEHANNA COUNTY																						
***	LACKAWANNA COLL AT NE	Reported Cleared																				
County Total		Reported Cleared																				
TIOGA COUNTY																						
12	MANSFIELD UNIV OF PA	Reported Cleared	73 51	9 7				14 5				1			2 1	26 21	2 2	19 15				69.9
County Total		Reported Cleared	73 51	9 7				14 5				1			2 1	26 21	2 2	19 15				
UNION COUNTY																						
12	BUCKNELL UNIV	Reported Cleared	267 224	6 6	2 2			84 56				18 17				108 106	4 4	28 22		17 11		83.9
County Total		Reported Cleared	267 224	6 6	2 2			84 56				18 17				108 106	4 4	28 22		17 11		
WASHINGTON COUNTY																						
12	CALIFORNIA UNIV OF PA	Reported Cleared	173 94		1			34 4				33 18			3 4	46 44	11 9	34 11		11 4		54.3
12	WASHINGTON AND JEFFER	Reported Cleared	84 56		1			30 4				25 24				14 14	3 3	6 6		5 5		66.7

*** Zero Reporting Agency

**Part II Offenses and Clearances
By College or University
2011**

Submissions	Jurisdiction	Total	OthAsslt	Forg	Fraud	Embez	StolProp	Vand	Weap	Prost	SexOff	Narc	Gamb	FamOff	DUI	Liq	Drunk	Disord	Vagr	Othr	%Clrd	
County Total		Reported Cleared	257 150	1	1			64 8				58 42			3 4	60 58	14 12	40 17		16 9		
WAYNE COUNTY																						
*** LACKAWANNA COLL AT LA		Reported Cleared																				
County Total		Reported Cleared																				
WESTMORELAND COUNTY																						
12 UNIVERSITY OF PITTSBU		Reported Cleared	56 40	3 1		2 1		11 3				7 8			1 1	6 6		3 1		23 19	71.4	
*** PSU NEW KENSINGTON CA		Reported Cleared																				
12 SAINT VINCENT COL AND		Reported Cleared	72 52	3 3		1		18 4				2 2				30 30	5 5	10 5		3 3	72.2	
12 SETON HILL UNIVERSITY		Reported Cleared	131 77					41 3			2 2	17 17				35 35	3 3	13 13		20 4	58.8	
12 WESTMORELAND CO COMM		Reported Cleared	33					5	1			1					1	11		14		
County Total		Reported Cleared	292 169	6 4		3 1		75 10	1		2 2	27 27			1 1	71 71	9 8	37 19		60 26		
YORK COUNTY																						
12 PSU YORK CAMPUS		Reported Cleared	16 13					3									1 1	10 10		2 2	81.3	
12 YORK COLL OF PA		Reported Cleared	356 273	2	1 1		2 2	64 8				53 50			4 4	172 171	5 5	24 17		29 15	76.7	
*** HBG AREA COMM COLL YO		Reported Cleared																				
County Total		Reported Cleared	372 286	2	1 1		2 2	67 8				53 50			4 4	172 171	6 6	34 27		31 17		
Statewide Total		Reported Cleared	17,772 12,003	516 308	78 40	213 96	4 2	96 42	3,219 520	54 35		141 78	2,021 1,574		5 3	411 384	6,043 5,405	1,204 1,064	1,963 1,296	17 14	1,787 1,142	67.5

*** Zero Reporting Agency