

CRIME IN PENNSYLVANIA
ANNUAL UNIFORM CRIME REPORT



During 2010, the Pennsylvania Uniform Crime Reporting (UCR) Program received data for 1,759 jurisdictions. Contributions to the Program may range from the submission of data for one month to the submission of data for the entire year. Individual agencies may have submitted data for multiple jurisdictions. Contributing jurisdictions and the corresponding number of submissions are identified under the next link.

Prior to June 1, 2005, reporting of UCR data by Pennsylvania law enforcement agencies was not mandatory. On November 29, 2004, Act 180 was signed into law, mandating participation in the UCR program for all state, county, and local law enforcement agencies within the Commonwealth.

Information contained in this report is based on actual data submitted as of the date of compilation. Analysis is based on data that may have been updated after release of preceding years' reports.

Contributing Jurisdictions by County

<u>Contributing Jurisdiction</u>	<u># of Submissions In 2010</u>
----------------------------------	---------------------------------

ADAMS

ADAMS CO SHERIFF	12
BENDERSVILLE BORO	12
BIGLERVILLE BORO	12
BUREAU OF FORESTRY	12
CARROLL VALLEY BORO	12
CONEWAGO TWP	12
CUMBERLAND TWP	12
EAST BERLIN BORO	12
EASTERN ADAMS REG - OXFORD TWP	12
FAIRFIELD BORO	12
GETTYSBURG BORO	12
HAMILTONBAN TWP	12
LATIMORE TWP	12
LIBERTY TWP	12
LITTLESTOWN BORO	12
MCSHERRYSTOWN BORO	12

ALLEGHENY

ALEPPO TWP	12
ALLEGHENY CO D A INVEST BRANCH	12
ALLEGHENY CO POLICE	12
ALLEGHENY CO SHERIFF	12
ALLEGHENY HOUSING AUTHORITY	12
ASPINWALL BORO	12
AVALON BORO	12
BALDWIN BORO	12
BALDWIN TWP	12
BELL ACRES BORO	12
BELLEVUE BORO	12
BEN AVON BORO	12
BEN AVON HEIGHTS	12
BETHEL PARK BORO	12
BLAWNOX BORO	12
BRACKENRIDGE BORO	12
BRADDOCK BORO	12
BRADDOCK HILLS BORO	12
BRENTWOOD BORO	12
BRIDGEVILLE BORO	12
BUREAU OF FORESTRY	12
CARNEGIE BORO	12
CASTLE SHANNON BORO	12
CHESWICK BORO	12
CHURCHILL BORO	12
CLAIRTON CITY	12
COLLIER TWP	12
CORAOPOLIS BORO	12

Note: Only contributing jurisdictions are listed.

Excludes State Police and colleges meeting only the statutory reporting requirement.

Contributing Jurisdictions by County

<u>Contributing Jurisdiction</u>	<u># of Submissions In 2010</u>
CRAFTON BORO	12
CRESCENT TWP	12
DORMONT BORO	12
DUQUESNE CITY	12
EAST DEER TWP	12
EAST MCKEESPORT BORO	12
EAST PITTSBURGH BORO	12
EDGEWOOD BORO	12
EDGEWORTH BORO	12
ELIZABETH BORO	12
ELIZABETH TWP	12
EMSWORTH BORO	12
ETNA BORO	12
FAWN TWP	12
FINDLAY TWP	12
FOREST HILLS BORO	12
FORWARD TWP	12
FOX CHAPEL BORO	12
FRANKLIN PARK BORO	12
FRAZER TWP	12
GLASSPORT BORO	12
GREENTREE BORO	12
HAMPTON TWP	12
HARMAR TWP	12
HARRISON TWP	12
HEIDELBERG BORO	12
HOMESTEAD BORO	12
INDIANA TWP	12
INGRAM BORO	12
JEFFERSON HILLS BORO	12
KENNEDY TWP	12
KILBUCK TWP	12
LEETSDALE BORO	12
LIBERTY BORO	12
LINCOLN BORO	12
MCCANDLESS TWP	12
MCKEES ROCKS BORO	12
MCKEESPORT CITY	12
MILLVALE BORO	12
MONROEVILLE BORO	12
MOON TWP	12
MOUNT LEBANON TWP	12
MOUNT OLIVER BORO	12
MUNHALL BORO	12
NEVILLE TWP	12
NORTH BRADDOCK BORO	4
NORTH FAYETTE TWP	12
NORTH VERSAILLES TWP	12
NORTHERN REG POLICE DEPT OF ALLEGHENY CO	12
O'HARA TWP	12
OAKDALE BORO	11
OAKMONT BORO	12

Note: Only contributing jurisdictions are listed.

Excludes State Police and colleges meeting only the statutory reporting requirement.

Contributing Jurisdictions by County

<u>Contributing Jurisdiction</u>	<u># of Submissions In 2010</u>
OHIO TWP	12
PENN HILLS TWP	12
PITCAIRN BORO	12
PITTSBURGH CITY	12
PLEASANT HILLS BORO	12
PLUM BORO	12
PORT AUTHORITY	12
PORT VUE BORO	12
PSU MCKEESPORT CAMPUS	11
RANKIN BORO	12
RESERVE TWP	12
ROBINSON TWP	12
ROSS TWP	12
ROSSLYN FARMS BORO	12
SCOTT TWP	12
SEWICKLEY BORO	12
SEWICKLEY HEIGHTS BORO	12
SHALER TWP	12
SHARPSBURG BORO	12
SOUTH FAYETTE TWP	12
SOUTH PARK TWP	12
SPRINGDALE BORO	12
SPRINGDALE TWP	12
STOWE TWP	12
SWISSVALE BORO	12
TARENTUM BORO	12
TURTLE CREEK BORO	12
UNIV OF PITTSBURGH	12
UPPER ST CLAIR TWP	12
VERONA BORO	12
VERSAILLES BORO	1
WEST DEER TWP	12
WEST HOMESTEAD BORO	12
WEST MIFFLIN BORO	12
WEST VIEW BORO	12
WHITAKER BORO	12
WHITE OAK BORO	12
WHITEHALL BORO	12
WILKINS TWP	12
WILKINSBURG BORO	12

ARMSTRONG

APOLLO BORO	12
BETHEL TWP	12
BUREAU OF FORESTRY	12
EAST FRANKLIN TWP	12
FORD CITY BORO	12
FREEPORT BORO	12
GILPIN TWP	12
KISKIMINETAS TWP	12

Note: Only contributing jurisdictions are listed.

Excludes State Police and colleges meeting only the statutory reporting requirement.

Contributing Jurisdictions by County

<u>Contributing Jurisdiction</u>	<u># of Submissions In 2010</u>
KITTANNING BORO	12
LEECHBURG BORO	12
MANOR TWP	12
NORTH BUFFALO TWP	1
PARKER CITY	12
PARKS TWP	12
SOUTH BUFFALO TWP	12
WEST KITTANNING BORO	12
WORTHINGTON BORO	12

BEAVER

ALQUIPPA BORO	12
AMBRIDGE BORO	12
BADEN BORO	12
BEAVER BORO	12
BEAVER CO SHERIFF	12
BEAVER COUNTY DETECTIVE BUREAU	10
BEAVER FALLS CITY	12
BRIDGEWATER BORO	12
BRIGHTON TWP	12
BUREAU OF FORESTRY	12
CENTER TWP	12
CHIPPEWA TWP	12
CONWAY BORO	12
DARLINGTON TWP	12
EAST ROCHESTER BORO	12
EAST VALE BORO	12
ECONOMY BORO	12
FRANKLIN TWP	12
FREEDOM BORO	12
HARMONY TWP	12
HOPEWELL TWP	12
INDEPENDENCE TWP	12
INDUSTRY BORO	12
KOPPEL BORO	11
MARION TWP	12
MIDLAND BORO	12
MONACA BORO	12
NEW BRIGHTON BORO	12
NEW SEWICKLEY TWP	12
NORTH SEWICKLEY TWP	12
OHIOVILLE BORO	12
PATTERSON AREA	12
PSU BEAVER CAMPUS	12
RACoon TWP	12
ROCHESTER BORO	12
ROCHESTER TWP	12
SHIPPINGPORT BORO	12
SOUTH BEAVER TWP	12
SOUTH HEIGHTS BORO	12

Note: Only contributing jurisdictions are listed.

Excludes State Police and colleges meeting only the statutory reporting requirement.

Contributing Jurisdictions by County

<u>Contributing Jurisdiction</u>	<u># of Submissions In 2010</u>
----------------------------------	---------------------------------

WEST MAYFIELD BORO	12
WHITE TWP	12

BEDFORD

BEDFORD BORO	12
BEDFORD CO SHERIFF	12
BUREAU OF FORESTRY	12
EVERETT BORO	12
LIBERTY TWP	3
SAXTON BORO	12

BERKS

AMITY TWP	12
BALLY BORO	12
BERKS CO DET	12
BERKS CO SHERIFF	12
BERKS-LEHIGH REGIONAL	12
BERN TWP	12
BERNVILLE BORO	12
BETHEL TWP	12
BIRDSBORO BORO	12
BOYERTOWN BORO	12
BRECKNOCK TWP	12
BUREAU OF FORESTRY	12
CAERNARVON TWP	12
CENTRAL BERKS REGIONAL	12
COLEBROOKDALE DISTRICT	12
CUMRU TWP	12
DOUGLASS TWP	12
EXETER TWP	12
FLEETWOOD BORO	12
HAMBURG BORO	12
HEIDELBERG TWP	12
KUTZTOWN BORO	12
KUTZTOWN UNIV OF PA	12
LAURELDALE BORO	12
LOWER HEIDELBERG TWP	12
MARION TWP	12
MOHNTON BORO	12
MUHLENBERG TWP	12
NORTHERN BERKS REGIONAL	12
OLEY TWP	12
PSU BERKS CAMPUS	12
READING CITY	12
ROBESON TWP	12
SHILLINGTON BORO	12
SINKING SPRING BORO	12
SOUTH HEIDELBERG TWP	12

Note: Only contributing jurisdictions are listed.

Excludes State Police and colleges meeting only the statutory reporting requirement.

Contributing Jurisdictions by County

<u>Contributing Jurisdiction</u>	<u># of Submissions In 2010</u>
SPRING TWP	12
TILDEN TWP	12
TULPEHOCKEN TWP	12
WEST READING BORO	12
WESTERN BERKS REGIONAL	12
WOMELSDORF BORO	12
WYOMISSING BORO	12

BLAIR

ALLEGHENY TWP	11
ALTOONA CITY	12
ALTOONA HOSPITAL	12
BELLWOOD BORO	12
BLAIR CO SHERIFF	12
BLAIR TWP	12
BUREAU OF FORESTRY	12
DUNCANVILLE BORO	12
FREEDOM TWP	12
GREENFIELD TWP	12
HOLLIDAYSBURG BORO	12
LOGAN TWP	12
MARTINSBURG BORO	12
PSU ALTOONA CAMPUS	12
ROARING SPRING BORO	12
TYRONE AREA SCHOOL DISTRICT	11
TYRONE BORO	12
WILLIAMSBURG BORO	12

BRADFORD

ATHENS BORO	12
ATHENS TWP	12
BRADFORD CO SHERIFF	11
BUREAU OF FORESTRY	12
CANTON BORO	12
SAYRE BORO	12
SOUTH WAVERLY BORO	5
TOWANDA BORO	12
TROY BORO	12

BUCKS

BEDMINSTER TWP	12
BENSALEM TWP	12
BRISTOL BORO	12
BRISTOL TWP	12
BUCKINGHAM TWP	12
BUCKS CO DET	12

*Note: Only contributing jurisdictions are listed.
Excludes State Police and colleges meeting only the statutory reporting requirement.*

Contributing Jurisdictions by County

<u>Contributing Jurisdiction</u>	<u># of Submissions In 2010</u>
BUREAU OF FORESTRY	12
CHALFONT BORO	12
DOYLESTOWN BORO	12
DOYLESTOWN TWP	12
DUBLIN BORO	12
FALLS TWP	12
HILLTOWN TWP	12
HULMEVILLE BORO	12
IVYLAND BORO	12
LANGHORNE BORO	12
LANGHORNE MANOR BORO	12
LOWER MAKEFIELD TWP	12
LOWER SOUTHAMPTON TWP	12
MIDDLETOWN TWP	12
MORRISVILLE BORO	12
NEW BRITAIN BORO	12
NEW BRITAIN TWP	12
NEW HOPE BORO	12
NEWTOWN BORO	12
NEWTOWN TWP	12
NOCKAMIXON STATE PARK	3
NORTHAMPTON TWP	12
PENNRIDGE REG	12
PERKASIE BORO	12
PLUMSTEAD TWP	12
QUAKERTOWN BORO	12
RICHLAND TWP	12
SOLEBURY TWP	12
SPRINGFIELD TWP	12
TINICUM TWP	12
TULLYTOWN BORO	9
UPPER MAKEFIELD TWP	12
UPPER SOUTHAMPTON TWP	12
WARMINSTER TWP	12
WARRINGTON TWP	12
WARWICK TWP	12
YARDLEY BORO	12

BUTLER

ADAMS TWP	12
BUFFALO TWP	12
BUREAU OF FORESTRY	12
BUTLER CITY	12
BUTLER CO D A	12
BUTLER CO SHERIFF	12
BUTLER TWP	12
CRANBERRY TWP	12
EVANS CITY BORO	3
HARRISVILLE BORO	12
JACKSON TWP	12

*Note: Only contributing jurisdictions are listed.
Excludes State Police and colleges meeting only the statutory reporting requirement.*

Contributing Jurisdictions by County

<u>Contributing Jurisdiction</u>	<u># of Submissions In 2010</u>
LANCASTER TWP	12
MARS BORO	12
MIDDLESEX TWP	12
PENN TWP	12
SAXONBURG BORO	1
SLIPPERY ROCK BORO	12
SLIPPERY ROCK UNIV OF PA	12
ZELIENOPLE BORO	12

CAMBRIA

ADAMS TWP	12
ASHVILLE BORO	11
BLACKLICK TWP	12
BUREAU OF FORESTRY	12
CAMBRIA TWP	12
CARROLLTOWN BORO	12
CONEMAUGH TWP	12
CRESSON BORO	12
CRESSON TWP	12
CROYLE TWP	12
DALE BORO	12
EAST CONEMAUGH BORO	12
EAST TAYLOR TWP	12
EBENSBURG BORO	12
FERNDALE BORO	12
GALLITZIN BORO	11
GALLITZIN TWP	12
GEISTOWN BORO	2
HASTINGS BORO	12
JACKSON TWP	12
JOHNSTOWN CITY	12
LORETTO BORO	12
NANTY GLO BORO	12
NORTHERN CAMBRIA BORO	12
PATTON BORO	12
PORTAGE BORO	12
PRINCE GALLITZIN STATE PARK	12
RICHLAND TWP	12
SANKERTOWN BORO	12
SOUTH FORK BORO	12
SUMMERHILL TWP	12
UPPER YODER TWP	12
VINTONDALE BORO	12
WEST CARROLL TWP	12
WEST HILLS REGIONAL	12

CAMERON

BUREAU OF FORESTRY	12
--------------------	----

*Note: Only contributing jurisdictions are listed.
Excludes State Police and colleges meeting only the statutory reporting requirement.*

Contributing Jurisdictions by County

<u>Contributing Jurisdiction</u>	<u># of Submissions In 2010</u>
EMPORIUM BORO	12
CARBON	
BEAVER MEADOWS BORO	12
BUREAU OF FORESTRY	12
EAST PENN TWP	12
FRANKLIN TWP	11
JIM THORPE BORO	12
KIDDER TWP	12
LANSFORD BORO	12
LEHIGHTON BORO	12
MAHONING TWP	12
NESQUEHONING BORO	2
PALMERTON BORO	12
SUMMIT HILL BORO	12
WEATHERLY BORO	12
WEISSPORT BORO	8
CENTRE	
BELLEFONTE BORO	12
BUREAU OF FORESTRY	12
FERGUSON TWP	12
PATTON TWP	12
PENNSYLVANIA STATE UNIVERSITY	12
SPRING TWP	12
STATE COLLEGE BORO	12
CHESTER	
ATGLEN BORO	12
AVONDALE BORO	12
BIRMINGHAM TWP	12
BUREAU OF FORESTRY	12
CALN TWP	12
CHESTER CO DET	12
COATESVILLE CITY	12
DOWNINGTOWN BORO	12
EAST BRANDYWINE TWP	12
EAST COVENTRY TWP	12
EAST FALLOWFIELD TWP	12
EAST MARLBOROUGH TWP	12
EAST PIKELAND TWP	12
EAST VINCENT TWP	12
EAST WHITELAND TWP	12
EASTTOWN TWP	12
HIGHLAND TWP	12
HONEY BROOK BORO	12

Note: Only contributing jurisdictions are listed.

Excludes State Police and colleges meeting only the statutory reporting requirement.

Contributing Jurisdictions by County

<u>Contributing Jurisdiction</u>	<u># of Submissions In 2010</u>
KENNETT SQUARE BORO	12
KENNETT TWP	12
MALVERN BORO	12
NEW GARDEN TWP	12
NORTH COVENTRY TWP	12
OXFORD BORO	12
PARKESBURG BORO	12
PHOENIXVILLE BORO	12
SADSBURY TWP	12
SCHUYLKILL TWP	11
SOUTH COATESVILLE BORO	12
SPRING CITY BORO	12
TREDYFFRIN TWP	12
UPPER UWCHLAN TWP	12
UWCHLAN TWP	12
VALLEY TWP	12
WEST BRANDYWINE TWP	12
WEST CALN TWP	12
WEST CHESTER BORO	12
WEST CHESTER UNIV OF PA	12
WEST FALLOWFIELD TWP	12
WEST GOSHEN TWP	12
WEST GROVE BORO	12
WEST NOTTINGHAM TWP	12
WEST PIKELAND TWP	12
WEST SADSBURY TWP	12
WEST VINCENT TWP	12
WEST WHITELAND TWP	12
WESTTOWN- EAST GOSHEN REGIONAL	12
WILLISTOWN TWP	12

CLARION

BUREAU OF FORESTRY	12
CLARION BORO	12
CLARION CO DET	12
CLARION CO SHERIFF DEPT	12
CLARION UNIV OF PA	12
KNOX BORO	12
NEW BETHLEHEM BORO	10

CLEARFIELD

BUREAU OF FORESTRY	12
CLEARFIELD BORO	12
CURWENSVILLE BORO	12
DECATUR TWP	12
DU BOIS CITY	12
LAWRENCE TWP	12
MORRIS-COOPER REGIONAL	12

*Note: Only contributing jurisdictions are listed.
Excludes State Police and colleges meeting only the statutory reporting requirement.*

Contributing Jurisdictions by County

<u>Contributing Jurisdiction</u>	<u># of Submissions In 2010</u>
SANDY TWP	12
CLINTON	
AVIS BORO	1
BUREAU OF FORESTRY	12
CLINTON CO DET	3
LAMAR TWP	12
LOCK HAVEN CITY	12
LOCK HAVEN UNIV OF PA	12
MILL HALL BORO	12
PINE CREEK TWP	12
WOODWARD TWP	12
COLUMBIA	
BENTON AREA	11
BERWICK BORO	12
BLOOMSBURG TOWN	12
BLOOMSBURG UNIV OF PA	12
BRIAR CREEK TWP	12
BUREAU OF FORESTRY	12
CATAWISSA BORO	12
GREENWOOD TWP	12
HEMLOCK TWP	12
LOCUST TWP	12
MADISON TWP	12
MAIN TWP	12
MIFFLIN TWP	12
MILLVILLE BORO	12
ORANGEVILLE AREA	12
SCOTT TWP	12
SOUTH CENTRE TWP	12
CRAWFORD	
BUREAU OF FORESTRY	12
CAMBRIDGE SPRINGS BORO	12
COCHRANTON BORO	12
CONNEAUT LAKE REGIONAL	12
LINESVILLE BORO	12
MEADVILLE CITY	12
PYMATUNING STATE PARK	12
TITUSVILLE CITY	12
VERNON TWP	12
WEST MEAD TWP	12

Note: Only contributing jurisdictions are listed.

Excludes State Police and colleges meeting only the statutory reporting requirement.

Contributing Jurisdictions by County

<u>Contributing Jurisdiction</u>	<u># of Submissions In 2010</u>
----------------------------------	---------------------------------

CUMBERLAND

BUREAU OF FORESTRY	12
CAMP HILL BORO	12
CARLISLE BORO	12
CUMBERLAND CO DA	12
CUMBERLAND CO SHERIFF	12
DICKINSON COLL	12
EAST PENNSBORO TWP	12
HAMPDEN TWP	12
LOWER ALLEN TWP	12
MECHANICSBURG BORO	12
MIDDLESEX TWP	12
MT HOLLY SPRINGS BORO	12
NEW CUMBERLAND BORO	12
NEWVILLE BORO	12
NORTH MIDDLETON TWP	12
PINE GROVE FURNACE STATE PARK	12
SHIPPENSBURG BORO	12
SHIPPENSBURG UNIV OF PA	12
SHIREMANSTOWN BORO	12
SILVER SPRING TWP	12
UPPER ALLEN TWP	12
WEST SHORE REGIONAL	12

DAUPHIN

BUREAU OF FORESTRY	12
CAPITOL POLICE DEPT	12
DAUPHIN CO DET	12
DERRY TWP	12
HALIFAX BORO	12
HARRISBURG CITY	12
HARRISBURG INT. AIRPORT	12
HIGHSPIRE BORO	12
HUMMELSTOWN BORO	12
LOWER PAXTON TWP	12
LOWER SWATARA TWP	12
LYKENS BORO	12
MIDDLETOWN BORO	12
MILLERSBURG BORO	12
PA FISH & BOAT COMMISSION	12
PAXTANG BORO	12
PENBROOK BORO	12
PSU HARRISBURG CAMPUS	12
ROYALTON BORO	12
STEELTON BORO	12
SUSQUEHANNA TWP	12
SWATARA TWP	12

*Note: Only contributing jurisdictions are listed.
Excludes State Police and colleges meeting only the statutory reporting requirement.*

Contributing Jurisdictions by County

<u>Contributing Jurisdiction</u>	<u># of Submissions In 2010</u>
WICONISCO TWP	12

DELAWARE

ALDAN BORO	12
ASTON TWP	12
BETHEL TWP	12
BROOKHAVEN BORO	12
BUREAU OF FORESTRY	12
CHESTER CITY	12
CHESTER TWP	12
CHEYNEY UNIV OF PA	12
CLIFTON HEIGHTS BORO	12
COLLINGDALE BORO	12
DARBY BORO	12
DARBY TWP	12
DELAWARE CO C I DIVISION	12
DELAWARE CO PARK	12
EAST LANSDOWNE BORO	11
EDDYSTONE BORO	12
FOLCROFT BORO	12
GLENOLDEN BORO	12
HAVERFORD TWP	12
LANSDOWNE BORO	12
LOWER CHICHESTER TWP	10
MARCUS HOOK BORO	12
MARPLE TWP	12
MEDIA BORO	12
MILLBOURNE BORO	12
MORTON BORO	12
NETHER PROVIDENCE TWP	12
NEWTOWN TWP	12
NORWOOD BORO	12
PARKSIDE BORO	12
PROSPECT PARK BORO	12
RADNOR TWP	12
RIDLEY PARK BORO	12
RIDLEY TWP	12
SHARON HILL BORO	12
SPRINGFIELD TWP	12
SWARTHMORE BORO	12
TINICUM TWP	12
TRAINER BORO	9
UPLAND BORO	12
UPPER CHICHESTER TWP	12
UPPER DARBY TWP	12
UPPER PROVIDENCE TWP	12
YEADON BORO	12

Note: Only contributing jurisdictions are listed.

Excludes State Police and colleges meeting only the statutory reporting requirement.

Contributing Jurisdictions by County

<u>Contributing Jurisdiction</u>	<u># of Submissions In 2010</u>
----------------------------------	---------------------------------

ELK

BUREAU OF FORESTRY	12
ELK CO SHERIFF	12
JOHNSONBURG BORO	12
RIDGWAY BORO	12
SAINT MARYS CITY	12

ERIE

ALBION BORO	12
BUREAU OF FORESTRY	12
CORRY CITY	12
EDINBORO BORO	12
EDINBORO UNIV OF PA	12
ERIE CITY	12
ERIE CITY SCHOOL DISTRICT	12
ERIE CO SHERIFF	12
GIRARD BORO	12
LAKE CITY BORO	12
LAWRENCE PARK TWP	12
MILLCREEK TWP	12
NORTH EAST BORO	12
PSU BEHREND COLL	12
UNION CITY BORO	12
WESLEYVILLE BORO	12

FAYETTE

BROWNSVILLE AREA SCHOOL DISTRICT	12
BROWNSVILLE BORO	12
BUREAU OF FORESTRY	12
CONNELLSVILLE CITY	12
EVERSON BORO	12
FAIRCHANCE BORO	12
FAYETTE CITY BORO	12
LUZERNE TWP	12
MASONTOWN BORO	12
OHIOPYLE STATE PARK	12
PERRYOPOLIS BORO	12
POINT MARION BORO	12
REDSTONE TWP	12
SMITHFIELD BORO	12
SOUTH CONNELLSVILLE BORO	12
SOUTHWEST REGIONAL	12
UNIONTOWN CITY	12
UNIONTOWN HOSPITAL	12
WASHINGTON TWP	12

*Note: Only contributing jurisdictions are listed.
Excludes State Police and colleges meeting only the statutory reporting requirement.*

Contributing Jurisdictions by County

<u>Contributing Jurisdiction</u>	<u># of Submissions In 2010</u>
FOREST	
BUREAU OF FORESTRY	12
FRANKLIN	
BUREAU OF FORESTRY	12
CHAMBERSBURG BORO	12
FRANKLIN CO D A	2
FRANKLIN CO SHERIFFS OFFICE	12
GREENCASTLE BORO	12
MERCERSBURG BORO	12
PSU MONT ALTO CAMPUS	12
WASHINGTON TWP	12
WAYNESBORO BORO	12
FULTON	
BUREAU OF FORESTRY	12
GREENE	
BUREAU OF FORESTRY	12
CARMICHAELS BORO	12
CUMBERLAND TWP	12
GREENE CO SHERIFF	12
WAYNESBURG BORO	12
HUNTINGDON	
BUREAU OF FORESTRY	12
HUNTINGDON BORO	12
JUNIATA VALLEY REGIONAL	12
MOUNT UNION BORO	12
INDIANA	
BLAIRSVILLE BORO	12
BUREAU OF FORESTRY	12
CHERRY TREE	12
CLYMER BORO	12
HOMER CITY BORO	12
INDIANA BORO	12
INDIANA CO SHERIFF'S	12
INDIANA UNIV OF PA	12

Note: Only contributing jurisdictions are listed.

Excludes State Police and colleges meeting only the statutory reporting requirement.

Contributing Jurisdictions by County

<u>Contributing Jurisdiction</u>	<u># of Submissions In 2010</u>
SALTSBURG BORO	12
JEFFERSON	
BROCKWAY BORO	12
BROOKVILLE BORO	12
BUREAU OF FORESTRY	12
JEFFERSON CO SHERIFF	12
PUNXSUTAWNEY BORO	12
REYNOLDSVILLE BORO	8
SYKESVILLE BORO	12
JUNIATA	
BUREAU OF FORESTRY	12
MIFFLIN BORO	12
LACKAWANNA	
ARCHBALD BORO	12
BLAKELY BORO	12
BUREAU OF FORESTRY	12
CARBONDALE CITY	12
CLARKS SUMMIT BORO	12
COVINGTON TWP	12
DALTON BORO	12
DICKSON BORO	12
DUNMORE BORO	12
JERMYN BORO	12
JESSUP BORO	1
LACKAWANNA CO DET	12
MAYFIELD BORO	12
MOOSIC BORO	12
MOSCOW BORO	12
NEWTON TWP	12
OLD FORGE BORO	12
OLYPHANT BORO	12
ROARING BROOK TWP	12
SCOTT TWP	12
SCRANTON CITY	12
SOUTH ABINGTON TWP	12
TAYLOR BORO	12
THROOP BORO	12
VANDLING BORO	12
LANCASTER	
ADAMSTOWN BORO	12

Note: Only contributing jurisdictions are listed.

Excludes State Police and colleges meeting only the statutory reporting requirement.

Contributing Jurisdictions by County

<u>Contributing Jurisdiction</u>	<u># of Submissions In 2010</u>
AKRON BORO	12
BUREAU OF FORESTRY	12
CHRISTIANA BORO	12
CLAY TWP	12
COLUMBIA BORO	12
DENVER BORO	12
EARL TWP	12
EAST COCALICO TWP	12
EAST EARL TWP	10
EAST HEMPFIELD TWP	12
EAST LAMPETER TWP	12
EAST PETERSBURG BORO	12
ELIZABETHTOWN BORO	12
ELIZABETHTOWN COLL	12
EPHRATA BORO	12
EPHRATA TWP	12
LANCASTER CITY	12
LANCASTER TWP	12
LITITZ BORO	12
MANHEIM BORO	12
MANHEIM TWP	12
MANOR TWP	12
MILLERSVILLE BORO	12
MILLERSVILLE UNIV OF PA	12
MOUNT JOY BORO	12
MOUNTVILLE BORO	12
NEW HOLLAND BORO	12
NORTHWEST LANCASTER COUNTY REGIONAL	12
PENN TWP	12
QUARRYVILLE BORO	12
SOUTHERN REGIONAL - CONESTOGA TWP	12
SOUTHERN REGIONAL - PEQUEA TWP	12
STRASBURG BORO	12
SUSQUEHANNA REGIONAL - CONOY TWP	12
SUSQUEHANNA REGIONAL - EAST DONEGAL	12
SUSQUEHANNA REGIONAL - MARIETTA BORO	12
TERRE HILL BORO	5
UPPER LEACOCK TWP	12
WARWICK TWP	12
WEST COCALICO TWP	12
WEST EARL TWP	12
WEST HEMPFIELD TWP	12
WEST LAMPETER TWP	12

LAWRENCE

BESSEMER BORO	12
BUREAU OF FORESTRY	12
ELLWOOD CITY BORO	12
LAWRENCE CO SHERIFF	5
LITTLE BEAVER TWP	12

*Note: Only contributing jurisdictions are listed.
Excludes State Police and colleges meeting only the statutory reporting requirement.*

Contributing Jurisdictions by County

<u>Contributing Jurisdiction</u>	<u># of Submissions In 2010</u>
MAHONING TWP	12
NESHANNOCK TWP	12
NEW BEAVER BORO	12
NEW CASTLE CITY	12
PULASKI TWP	12
SHENANGO TWP	12
SOUTH NEW CASTLE BORO	12
UNION TWP	12
WAMPUM BORO	12

LEBANON

ANNVILLE TWP	12
BUREAU OF FORESTRY	12
CLEONA BORO	12
CORNWALL BORO	12
FT INDIANTOWN GAP POLICE	12
HEIDELBERG TWP	12
LEBANON CITY	12
LEBANON CO DET	12
MILLCREEK TWP	12
MOUNT GRETNA BORO	12
MYERSTOWN BORO	12
NORTH CORNWALL TWP	12
NORTH LEBANON TWP	12
NORTH LONDONDERRY TWP	12
PALMYRA BORO	12
RICHLAND BORO	12
SOUTH LEBANON TWP	12
SOUTH LONDONDERRY TWP	12
WEST CORNWALL TWP	12
WEST LEBANON TWP	12

LEHIGH

ALBURTIS BORO	12
ALLENTOWN CITY	12
BUREAU OF FORESTRY	12
CATASAUQUA BORO	12
COOPERSBURG BORO	12
COPLAY BORO	12
EMMAUS BORO	12
FOUNTAIN HILL BORO	12
LEHIGH CO DET	12
LOWER MILFORD TWP	12
MACUNGIE BORO	12
SALISBURY TWP	12
SLATINGTON BORO	12
SOUTH WHITEHALL TWP	12
UPPER SAUCON TWP	12

*Note: Only contributing jurisdictions are listed.
Excludes State Police and colleges meeting only the statutory reporting requirement.*

Contributing Jurisdictions by County

<u>Contributing Jurisdiction</u>	<u># of Submissions In 2010</u>
WHITEHALL TWP	12
LUZERNE	
ASHLEY BORO	12
AVOCA BORO	12
BUREAU OF FORESTRY	12
BUTLER TWP	12
CONYNGHAM BORO	12
DALLAS BORO	12
DALLAS TWP	12
DUPONT BORO	6
DURYEA BORO	12
EDWARDSVILLE BORO	12
EXETER BORO	12
EXETER TWP	12
FAIRVIEW TWP	12
FORTY FORT BORO	12
FREELAND BORO	12
HANOVER TWP	12
HARVEYS LAKE BORO	12
HAZLETON CITY	12
HUGHESTOWN BORO	12
JACKSON TWP	12
JENKINS TWP	12
KINGSTON BORO	12
KINGSTON TWP	12
LAFLIN BORO	12
LARKSVILLE BORO	12
LEHMAN TWP	6
LUZERNE BORO	6
LUZERNE CO DET	12
NANTICOKE CITY	12
NESCOPECK BORO	12
NEWPORT TWP	12
PITTSTON CITY	12
PLAINS TWP	12
PRINGLE BORO	6
PSU HAZLETON CAMPUS	12
RICE TWP	12
SALEM TWP	12
SHICKSHINNY BORO	2
SUGAR NOTCH BORO	12
SUGARLOAF TWP	12
SWOYERSVILLE BORO	12
WEST HAZLETON BORO	12
WEST PITTSTON BORO	12
WEST WYOMING BORO	12
WHITE HAVEN BORO	12
WILKES-BARRE CITY	12
WILKES-BARRE SCHOOL POLICE	12

Note: Only contributing jurisdictions are listed.

Excludes State Police and colleges meeting only the statutory reporting requirement.

Contributing Jurisdictions by County

<u>Contributing Jurisdiction</u>	<u># of Submissions In 2010</u>
WILKES-BARRE TWP	12
WRIGHT TWP	12
WYOMING AREA SCHOOL DISTRICT PD	12
WYOMING BORO	12

LYCOMING

BUREAU OF FORESTRY	12
DUBOISTOWN BORO	12
HUGHESVILLE BORO	12
LYCOMING CO SHERIFF	1
MONTGOMERY BORO	12
MONTOURSVILLE BORO	12
MUNCY BORO	12
OLD LYCOMING TWP	12
SOUTH WILLIAMSPORT BORO	12
TIADAGHTON VALLEY REGIONAL	12
WILLIAMSPORT CITY	12

MCKEAN

BRADFORD CITY	12
BRADFORD TWP	12
BUREAU OF FORESTRY	12
FOSTER TWP	12
KANE BORO	12
MOUNT JEWETT BORO	12
OTTO Eldred Regional	12
PORT ALLEGANY BORO	12
SMETHPORT BORO	12
UNIVERSITY OF PITTSBURGH-BRADFORD	12

MERCER

BUREAU OF FORESTRY	12
GREENVILLE /WEST SALEM	12
GROVE CITY BORO	12
HEMPFIELD TWP	12
HERMITAGE CITY	12
JAMESTOWN BORO	12
JEFFERSON TWP	12
MERCER BORO	12
MERCER CO SHERIFF	12
PYMATUNING TWP	12
SANDY LAKE BORO	12
SHARON CITY	12
SHARPSVILLE BORO	12
SOUTH PYMATUNING TWP	11
STONEBORO BORO	12

*Note: Only contributing jurisdictions are listed.
Excludes State Police and colleges meeting only the statutory reporting requirement.*

Contributing Jurisdictions by County

<u>Contributing Jurisdiction</u>	<u># of Submissions In 2010</u>
SW MERCER COUNTY REGIONAL POLICE	12
WEST SALEM TWP	12
MIFFLIN	
BUREAU OF FORESTRY	12
GRANVILLE TWP	12
MIFFLIN CO REGIONAL	12
MONROE	
BARRETT TWP	12
BUREAU OF FORESTRY	12
DELAWARE WATER GAP BORO	12
EAST STROUDSBURG UNIV OF PA	12
POCONO MOUNTAIN REGIONAL	12
POCONO TWP	12
STROUD AREA REGIONAL	12
MONTGOMERY	
ABINGTON TWP	12
AMBLER BORO	12
BRIDGEPORT BORO	12
BRYN ATHYN BORO	12
BUREAU OF FORESTRY	12
CHELTENHAM TWP	12
COLLEGEVILLE BORO	12
CONSHOHOCKEN BORO	12
DOUGLASS TWP	12
EAST NORRITON TWP	12
FRANCONIA TWP	12
HATBORO BORO	12
HATFIELD TWP	12
HORSHAM TWP	12
JENKINTOWN BORO	12
LANSDALE BORO	12
LIMERICK TWP	12
LOWER FREDERICK TWP	12
LOWER GWYNEDD TWP	12
LOWER MERION TWP	12
LOWER MORELAND TWP	12
LOWER POTTSBORO TWP	12
LOWER PROVIDENCE TWP	12
LOWER SALFORD TWP	12
MARLBOROUGH TWP	12
MONTGOMERY CO SHERIFF	12
MONTGOMERY TWP	12
NARBERTH BORO	12

Note: Only contributing jurisdictions are listed.

Excludes State Police and colleges meeting only the statutory reporting requirement.

Contributing Jurisdictions by County

<u>Contributing Jurisdiction</u>	<u># of Submissions In 2010</u>
NEW HANOVER TWP	12
NORRISTOWN BORO	12
NORTH WALES BORO	12
PLYMOUTH TWP	12
POTTSTOWN BORO	12
ROCKLEDGE BORO	12
ROYERSFORD BORO	12
SOUDERTON BORO	12
SPRINGFIELD TWP	12
TELFORD BORO	12
TOWAMENCIN TWP	12
UPPER DUBLIN TWP	12
UPPER GWYNEDD TWP	12
UPPER MERION TWP	12
UPPER MORELAND TWP	12
UPPER PERK POLICE DISTRICT	12
UPPER POTTS GROVE TWP	12
UPPER PROVIDENCE TWP	12
WEST CONSHOHOCKEN BORO	12
WEST NORRITON TWP	12
WEST POTTS GROVE TWP	12
WHITEMARSH TWP	12
WHITPAIN TWP	12
MONTOUR	
BUREAU OF FORESTRY	12
DANVILLE BORO	12
MAHONING TWP	12
NORTHAMPTON	
BANGOR BORO	12
BETHLEHEM CITY	12
BETHLEHEM TWP	12
BUREAU OF FORESTRY	12
BUSHKILL TWP	12
COLONIAL REGIONAL	12
EAST BANGOR BORO	12
EASTON AREA SCHOOL DISTRICT	12
EASTON CITY	12
FORKS TWP	12
FREEMANSBURG BORO	12
HELLERTOWN BORO	12
LEHIGH TWP	12
LEHIGH UNIV	12
LOWER SAUCON TWP	12
MOORE TWP	12
MORAVIAN COLLEGE SEMINARY	12
NAZARETH BORO	12

Note: Only contributing jurisdictions are listed.

Excludes State Police and colleges meeting only the statutory reporting requirement.

Contributing Jurisdictions by County

<u>Contributing Jurisdiction</u>	<u># of Submissions In 2010</u>
NORTH CATASAUQUA BORO	12
NORTHAMPTON BORO	12
NORTHAMPTON CO SHERIFF	12
PALMER TWP	12
PEN ARGYL BORO	12
PLAINFIELD TWP	12
PORTLAND BORO	12
ROSETO BORO	12
STOCKERTOWN BORO	12
TATAMY BORO	12
UPPER NAZARETH TWP	12
WALNUTPORT BORO	12
WASHINGTON TWP	12
WILSON BORO	12
WIND GAP BORO	12

NORTHUMBERLAND

BUREAU OF FORESTRY	12
COAL TWP	12
KULPMONT BORO	12
MILTON BORO	12
MOUNT CARMEL BORO	12
MT CARMEL TWP	12
NORTHUMBERLAND BORO	12
POINT TWP	12
RALPHO TWP	12
RIVERSIDE BORO	12
SHAMOKIN CITY	12
SUNBURY CITY	12
WATSONTOWN BORO	12
ZERBE TWP	12

PERRY

BUREAU OF FORESTRY	12
DUNCANNON BORO	12
MARYSVILLE BORO	12
NEWPORT BORO	12
OLIVER TWP	8
PENN TWP	12
RYE TWP	5

PHILADELPHIA

BUREAU OF FORESTRY	12
PHILADELPHIA CITY	12

*Note: Only contributing jurisdictions are listed.
Excludes State Police and colleges meeting only the statutory reporting requirement.*

Contributing Jurisdictions by County

<u>Contributing Jurisdiction</u>	<u># of Submissions In 2010</u>
----------------------------------	---------------------------------

PIKE

BUREAU OF FORESTRY	12
EASTERN PIKE REGIONAL	12
MILFORD BORO	12
PIKE CO DETECTIVES	12
PIKE CO SHERIFF	11
SHOHOLA TWP	12

POTTER

AUSTIN BORO	12
BUREAU OF FORESTRY	12
COUDERSPORT BORO	12
GALETON BORO	12
SHINGLEHOUSE BORO	12
SWEDEN TWP	12

SCHUYLKILL

ASHLAND BORO	12
AUBURN BORO	12
BLYTHE TWP	12
BRANCH TWP	12
BUTLER TWP	12
CASS TWP	12
COALDALE BORO	12
DELANO TWP	12
EAST NORWEGIAN TWP	12
EAST UNION TWP	12
FRACKVILLE BORO	12
GILBERTON BORO	2
GIRARDVILLE BORO	1
HEGINS TWP	12
KLINE TWP	12
MAHANOEY CITY BORO	12
MAHANOEY TWP	12
MCADOO BORO	12
MINERSVILLE BORO	12
NEW CASTLE TWP	12
NEW PHILADELPHIA BORO	12
NORTH UNION TWP	12
ORWIGSBURG BORO	12
PALO ALTO BORO	12
PINE GROVE BORO	12
PORT CARBON BORO	12
POTTSVILLE CITY	12
PSU SCHUYLKILL CAMPUS	12

Note: Only contributing jurisdictions are listed.

Excludes State Police and colleges meeting only the statutory reporting requirement.

Contributing Jurisdictions by County

<u>Contributing Jurisdiction</u>	<u># of Submissions In 2010</u>
REILLY TWP	12
RINGTOWN BORO	12
RUSH TWP	12
RYAN TWP	12
SAINT CLAIR BORO	12
SCHUYLKILL CO DET	12
SCHUYLKILL HAVEN BORO	12
SHENANDOAH BORO	12
TAMAQUA BORO	12
TOWER CITY BORO	12
UNION TWP	12
WALKER TWP	12
WEST MAHANoy TWP	12
WEST PENN TWP	12

SNYDER

BUREAU OF FORESTRY	12
MIDDLEBURG BORO	12
SELINGSGROVE BORO	12
SHAMOKIN DAM BORO	12
SNYDER COUNTY SHERIFF	12
SPRING TWP	12

SOMERSET

BERLIN BORO	12
BOSWELL BORO	12
BUREAU OF FORESTRY	12
CONEMAUGH TWP	12
ELK LICK TWP	12
GARRETT BORO	12
HOOVERSVILLE BORO	12
JENNERSTOWN BORO	12
MEYERSDALE BORO	12
PAINT TWP	12
ROCKWOOD BORO	6
SEVEN SPRINGS BORO	12
SOMERSET BORO	12
SUMMIT TWP	12
WINDBER BORO	12

SULLIVAN

BUREAU OF FORESTRY	12
--------------------	----

SUSQUEHANNA

*Note: Only contributing jurisdictions are listed.
Excludes State Police and colleges meeting only the statutory reporting requirement.*

Contributing Jurisdictions by County

<u>Contributing Jurisdiction</u>	<u># of Submissions In 2010</u>
BUREAU OF FORESTRY	12
CLIFFORD TWP	12
FOREST CITY BORO	12
HOP BOTTOM	12
LANESBORO BORO	12
MONTROSE BORO	12
OAKLAND BORO	12
SILVER LAKE TWP	12
SUSQUEHANNA BORO	12
UNION DALE BORO	12

TIOGA

BUREAU OF FORESTRY	12
ELKLAND BORO	12
GAINES TWP	12
LAWRENCE TWP	12
MANSFIELD BORO	12
MANSFIELD UNIV OF PA	12
NELSON TWP	12
OSCEOLA TWP	12
TIOGA BORO	12
TIOGA CO SHERIFF	12
WELLSBORO BORO	12
WESTFIELD BORO	12

UNION

BUREAU OF FORESTRY	12
EAST BUFFALO TWP	12
HARTLETON BORO	12
LEWISBURG BORO	12
MIFFLINBURG BORO	12
NEW BERLIN BORO	12

VENANGO

BUREAU OF FORESTRY	12
EMLENTON BORO	12
FRANKLIN CITY	12
OIL CITY	12
POLK BORO	12
SUGARCREEK BORO	12

WARREN

BUREAU OF FORESTRY	12
CONEWANGO TWP	12

*Note: Only contributing jurisdictions are listed.
Excludes State Police and colleges meeting only the statutory reporting requirement.*

Contributing Jurisdictions by County

<u>Contributing Jurisdiction</u>	<u># of Submissions In 2010</u>
SHEFFIELD TWP	5
TIDIOUTE BORO	12
WARREN CITY	12
YOUNGSVILLE BORO	12

WASHINGTON

BUREAU OF FORESTRY	12
BURGETTSTOWN BORO C/O MCDONALD PD	1
CALIFORNIA BORO	12
CALIFORNIA UNIV OF PA	12
CANONSBURG BORO	12
CARROLL TWP	12
CECIL TWP	12
CENTERVILLE BORO	12
CHARLEROI BORO	12
CHARTIERS TWP	12
CLAYSVILLE BORO	12
DONEGAL TWP	12
DONORA BORO	12
EAST BETHLEHEM TWP	12
EAST WASHINGTON BORO	12
FALLOWFIELD TWP	12
FT CHERRY SCHOOL DISTRICT	12
HANOVER TWP	12
HOUSTON BORO	12
MCDONALD BORO	12
MIDWAY BORO	12
MONONGAHELA CITY	12
MOUNT PLEASANT TWP	12
NORTH CHARLEROI BORO	12
NORTH FRANKLIN TWP	12
NORTH STRABANE TWP	12
PETERS TWP	12
R.E.S.A. REGIONAL	12
SMITH TWP	12
SOUTH STRABANE TWP	12
WASHINGTON CITY	12
WASHINGTON CO ALT ED	11
WASHINGTON CO SHERIFF	12
WEST BROWNSVILLE BORO	12
WEST PIKE RUN TWP	12

WAYNE

BUREAU OF FORESTRY	12
HAWLEY BORO	12
HONESDALE BORO	12
LEHIGH TWP	8
WAYMART BORO	12

*Note: Only contributing jurisdictions are listed.
Excludes State Police and colleges meeting only the statutory reporting requirement.*

Contributing Jurisdictions by County

<u>Contributing Jurisdiction</u>	<u># of Submissions In 2010</u>
WAYNE CO SHERIFF	12
WESTMORELAND	
ALLEGHENY TWP	12
ARNOLD CITY	12
AVONMORE BORO	12
BOLIVAR BORO	1
BUREAU OF FORESTRY	12
DELMONT BORO	12
DERRY BORO	12
GREENSBURG CITY	12
IRWIN BORO	12
JEANNETTE CITY	12
LATROBE CITY	12
LIGONIER BORO	12
LIGONIER TWP	12
LOWER BURRELL CITY	12
MANOR BORO	12
MONESSEN CITY	12
MOUNT PLEASANT BORO	12
MURRYSVILLE TWP	12
NEW FLORENCE BORO	12
NEW KENSINGTON CITY	12
NORTH BELLE VERNON BORO	12
NORTH HUNTINGDON TWP	12
NORTH IRWIN BORO	12
PENN TWP	12
ROSTRAVER TWP	12
SAINT CLAIR TWP	12
SCOTTDALE BORO	12
SEWARD BORO	12
SMITHTON BORO	12
SOUTH GREENSBURG BORO	12
SOUTHWEST GREENSBURG BORO	12
SUTERSVILLE BORO	12
TRAFFORD BORO	12
UPPER BURRELL TWP	12
VANDERGRIFT BORO	12
WASHINGTON TWP	12
WEST NEWTON BORO	12
WESTMORELAND CO DET	12
WESTMORELAND CO PARK	12
WYOMING	
BUREAU OF FORESTRY	12
FALLS TWP	3
LACEYVILLE BORO	12
MESHOPPEN BORO	12

Note: Only contributing jurisdictions are listed.

Excludes State Police and colleges meeting only the statutory reporting requirement.

Contributing Jurisdictions by County

<u>Contributing Jurisdiction</u>	<u># of Submissions In 2010</u>
OVERFIELD TWP	12
TUNKHANNOCK BORO	12
TUNKHANNOCK TWP	12

YORK

BUREAU OF FORESTRY	12
CARROLL TWP	12
FAIRVIEW TWP	12
HANOVER BORO	12
HELLAM TWP	12
LOWER WINDSOR TWP	12
NEWBERRY TWP	12
NORTHEASTERN REGIONAL	12
NORTHERN YORK REGIONAL	12
PENN TWP	12
SOUTHERN REGIONAL	12
SOUTHWESTERN REGIONAL	12
SPRING GARDEN TWP	12
SPRINGETTSBURY TWP	12
STEWARTSTOWN BORO	12
WEST MANCHESTER TWP	12
WEST MANHEIM TWP	12
WEST YORK BORO	12
WRIGHTSVILLE BORO	12
YORK AREA REGIONAL	12
YORK CITY	12
YORK CO DET	12
YORK CO SHERIFF	12

*Note: Only contributing jurisdictions are listed.
Excludes State Police and colleges meeting only the statutory reporting requirement.*

INTRODUCTION

The Program

The Pennsylvania Uniform Crime Reporting (UCR) Program was established as a result of the Uniform Criminal Statistics Act of 1970 (71 P.S. 307.8 and 307.9). Powers and duties concerning criminal statistics were given to the Office of Attorney General. In October 1973, the Uniform Crime Reporting duties set forth in the Act were transferred to the Commissioner of the Pennsylvania State Police by Reorganization Plan No. 7 of 1973 (71 P.S. 755-7).

The counterpart to the Pennsylvania UCR Program is the National UCR Program, under the direction of the Federal Bureau of Investigation (FBI). This national program is the result of a need for nationwide and uniform compilation of law enforcement data. Uniform Crime Reports, developed by a committee of the International Association of Chiefs of Police (IACP), were first collected in 1930. The IACP continues to serve in an advisory capacity to the FBI in its operation of the national program. The UCR Committee of the Pennsylvania Chiefs of Police Association was instrumental in the development of our State program.

The primary objectives of the Pennsylvania UCR Program are to inform the Governor, Legislature, other governmental officials, and the public as to the nature of the crime problem in Pennsylvania, and to provide law enforcement administrators with criminal statistics for administrative and operational purposes.

There are many factors which will affect the type and volume of crime that occurs from place to place. Some of these are listed in "*Crime in the United States*," and are reprinted in this report.

Crime Factors

- Population density and degree of urbanization of locality and its surrounding area.
- Variations in composition of the population, particularly youth concentration.
- Stability of population with respect of residents' mobility, commuting patterns, and transient factors.
- Modes of transportation and highway systems.
- Economic conditions, including median income, destitution, and job availability.
- Cultural conditions, such as educational, recreational, and religious characteristics.
- Family conditions with respect to divorce and family cohesiveness.
- Climate.
- Effective strength of law enforcement agencies.
- Administrative and investigative emphases of law enforcement.
- Policies of other components of the criminal justice system (i.e., prosecutorial, judicial, correctional, and probational).
- Attitudes of citizenry toward crime.
- Crime reporting practices of citizenry.

Classification Of Offenses

Uniformity in reporting under the Pennsylvania system is based upon the proper classifications of offenses by police. The adoption of the Federal system of reporting included the utilization of the offense classifications of that system. Law enforcement personnel in this State have made accurate application of those classifications in the reports submitted to the program.

In view of the need for compatibility with the Federal system, the categories of offense classification employed in this program remain the same as those employed on the national level. Care must be taken by police officers in classifying because of the conflicts between this system and the Pennsylvania Crimes Code.

Part I Offenses

Offense data consists of information that has been extracted from reports of crimes that have come to the attention of Pennsylvania law enforcement agencies. In general, Part I Offenses are those serious crimes that are usually reported to law enforcement agencies. It consists of the following offenses:

(1) Criminal Homicide

- 1a. **Murder and Nonnegligent Manslaughter** - The unlawful, nonnegligent killing of a human being, by another.

General rule - Any death due to a fight, argument, quarrel, assault or commission of a crime.

1b. **Manslaughter by Negligence** - The killing of another person through gross negligence.

General rule - The killing may result from the commission of an unlawful act or from a lawful act performed with gross negligence. Deaths resulting from traffic crashes are not included in this classification.

(2) **Rape**

2a. **Rape** - Penetration, no matter how slight, of the vagina or anus with any body part or object, or oral penetration by a sex organ of another person, without the consent of the victim.

2b. **Assault to Rape** - Attempts - All assaults and attempts to rape.

(3) **Robbery** - The taking or attempting to take anything of value from the care, custody or control of a person or persons by force or threat of force or violence and/or by putting the victim in fear.

3a. **Firearm** - Any firearm used as a weapon or employed as a means of force to threaten the victim or put him in fear.

3b. **Knife or Cutting Instrument** - Any knife, broken bottle, razor, or other cutting instrument employed as a weapon or as a means of force to threaten the victim or put him in fear.

3c. **Other Dangerous Weapon** - Any club, acid, explosive, brass knuckles, or other dangerous weapon employed as a means of force to threaten the victim or put him in fear.

3d. **Strong Arm** - Mugging, yoking, and similar offenses where no weapon is used, but strong-arm tactics are employed to deprive a victim of his property. This is limited to personal weapons, such as hands, fists, feet, teeth.

(4) **Assault** - An assault is an unlawful attack by one person upon another.

General rule - All assaults will be classified in the following categories, excluding assaults with intent to rob or rape.

4a. **Firearm** - All assaults and attempted assaults involving the use of any type of firearm, e.g., revolvers, automatic pistols, shotguns, zip guns, rifles, pellet guns, etc.

4b. **Knife or Cutting Instrument** - All assaults and attempted assaults involving the use of cutting or stabbing objects, e.g.,

knife, razor, hatchet, axe, cleaver, scissors, glass, broken bottle, dagger, ice pick, etc.

- 4c. **Other Dangerous Weapon** - All assaults and attempted assaults, when any other object or thing is used as a weapon, e.g., clubs, bricks, pick handles, bottles, explosives, acid, lye, poison, scalding water and cases of attempted drowning, burning, etc.
- 4d. **Hands, Fists, Feet, etc.** - Felonious - Assaults which are of a felonious nature when hands, fists, feet, etc., are used. To be classified as felonious assault, the attack must result in serious personal injury.
- 4e. **Other Assaults - Not Aggravated** - All offenses of simple assault and assault and battery. Crimes of this classification are not considered Index Offenses and appear as another classification (Part II Offenses) in this report.

- (5) **Burglary** - Unlawful entry or attempted forcible entry of any structure to commit a felony or theft.

General rule - Any unlawful entry or attempted forcible entry of any dwelling, attached structure, public building, shop, office, factory, storehouse, apartment, house trailer, warehouse, mill, barn, other building, houseboat or railroad car. Note: For Uniform Crime Reporting purposes, breaking and entering and larceny are classified only as burglary; the larceny is excluded. Breaking and entering of a motor vehicle is classified as larceny.

- 5a. **Forcible Entry** - All offenses where force of any kind is used to enter unlawfully a locked structure, with intent to steal or commit a felony. This includes entry by use of a master key, celluloid, or other device that leaves no outward mark, but is used to open a lock. Concealment inside a building followed by the breaking out of the structure is also included.
- 5b. **Unlawful Entry** - No Force - Any lawful entry without any evidence of forcible entry.
- 5c. **Attempted Forcible Entry** - When determined that forcible entry has been attempted.

- (6) **Larceny - Theft** (except Motor Vehicle Theft) - The unlawful taking of the property of another with intent to deprive him of ownership.

General rule - All larcenies and thefts resulting from pocket-picking, purse snatching, shoplifting, larceny from automobile, larceny of automobile parts and accessories, theft of bicycles, larceny from buildings and from coin-operated machines. Any theft that is not a robbery or the result of breaking and entering is included. Embezzlement, fraud, or bad check cases are excluded.

- (7) **Motor Vehicle Theft** - Theft and attempted theft of a motor vehicle. General rule - This includes all vehicles which can be registered as motor vehicles in this State. Excludes cases where there is a lawful access to the vehicle, such as a family situation or unauthorized use by others with lawful access to the vehicle, e.g., chauffeur, employees, etc.
- 7a. **Automobiles** - The theft of all sedans, station wagons, coupes, convertibles and other similar motor vehicles which serve the sole purpose of transporting people from one place to another.
- 7b. **Trucks and Buses** - Theft of those vehicles specifically designed to transport people on a commercial basis and to transport cargo.
- 7c. **Other Vehicles** - Theft of all other motor vehicles limited by the UCR definition such as snowmobiles, motorcycles, motor scooters, trail bikes, etc. Theft of farm equipment, construction equipment or airplanes are considered larceny-theft.
- (8) **Arson** - Includes all violations of State laws and municipal ordinances relating to arson and attempted arson. Includes: any willful or malicious burning or attempt to burn, with or without intent to defraud, a dwelling house, church, college, jail, vessel, motor vehicle or aircraft, contents of buildings, personal property of another, goods or chattels, crops, trees, fences, gates, grain, vegetable products, lumber, woods, cranberry bogs, marshes, meadows, etc. In the event of a death from arson, the offense would be classified as murder and, if personal injury results, the offense would be classified as assault (4c).

Part II Offenses

Part II Offenses are made up of all other crimes not classified as Part I Offenses. Part II Offenses for UCR purposes are as follows:

- (9) **Other Assaults** - This category is comprised of all assaults and attempted assaults which are simple or minor in nature. For reporting purposes, these "Other Assaults" are scored on Return A under item 4e as offenses known to police. However, arrests for this offense are scored in this category.
- (10) **Forgery and Counterfeiting** - In this category are placed all offenses dealing with the making, altering, uttering or possessing,

with intent to defraud, anything false in the semblance of that which is true.

Includes:

- Altering or forging public or other records.
- Making, altering, forging, or counterfeiting bills, notes, drafts, tickets, checks, credit cards, etc.
- Forging wills, deeds, notes, bonds, seals, trademarks, etc.
- Counterfeiting coins, plates, bank notes, checks, etc.
- Possessing or uttering forged, or counterfeiting instruments.
- Erasures.
- Signing the name of another fictitious person with intent to defraud.
- Using forged labels.
- Possession, manufacture, etc., of counterfeiting apparatus.
- Selling goods with altered, forged or counterfeited trademarks.
- All attempts to commit any of the above.

- (11) **Fraud** - Fraudulent conversion and obtaining money or property by false pretense. Includes bad checks, confidence games, etc., except forgeries and counterfeiting.
- (12) **Embezzlement** - Misappropriation or misapplication of money or property entrusted to one's care, custody or control.
- (13) **Stolen Property; Buying, Receiving, Possession** - Included in this category are all offenses of buying, receiving, and possession of stolen property, as well as all attempts to commit any of these offenses.
- (14) **Vandalism** - Included in this category are all willful or malicious destruction, injury, disfigurement or defacement of any public or private property, real or personal, without consent of the owner or person having custody or control, by cutting, tearing, breaking, marking, painting, drawing, covering with filth, or any other such means as may be specified by law or ordinance. This offense covers a wide range of malicious behavior directed at property.
- (15) **Weapons; Carrying, Possessing, etc.** - This category deals with violations of weapons laws.

Includes:

- Manufacture, sale, or possession of deadly weapons.
- Carrying deadly weapons.
- Using, manufacturing, etc., silencers.
- Furnishing deadly weapons to minors.
- Aliens possessing deadly weapons.
- All attempts to commit the above.

(16) **Prostitution and Commercialized Vice** - Included in this category are the sex offenses of a commercialized nature.

Includes:

- Prostitution.
- Keeping bawdy house, disorderly house or house of ill repute.
- Pandering, procuring, transporting or detaining women for immoral purposes, etc.
- All attempts to commit any of the above.

(17) **Sex Offenses** - Except forcible rape, prostitution and commercialized vice.

Includes:

- Offenses against chastity, common decency, morals and the like.
- Adultery and fornication.
- Buggery.
- Incest.
- Indecent liberties.
- Indecent exposure.
- Sodomy.
- Seduction.
- Statutory rape - (no force).
- All attempts to commit any of the above.

(18) **Drug Abuse Violations** - Drug abuse violations are reported on the basis of the narcotic involved. Include all violations of state and local ordinances, specifically those relating to the unlawful possession, sale, use, growing, manufacturing and making of narcotic drugs. The following subdivisions of narcotic drug law violations are classified:

Sale or Manufacture

- 18a. Opium or cocaine and their derivatives.
Morphine, heroin, codeine.

- 18b. Marijuana.
- 18c. Synthetic narcotics, manufactured narcotics which can cause true drug addiction.
Demerol, methadone.
- 18d. Dangerous non-narcotic drugs.
Barbiturates, benzedrine, inhalants.

Possession

- 18e. Opium or cocaine and their derivatives.
Morphine, heroin, codeine.
- 18f. Marijuana.
- 18g. Synthetic narcotics, manufactured narcotics which can cause true drug addiction.
Demerol, methadone.
- 18h. Dangerous non-narcotic drugs.
Barbiturates, benzedrine, inhalants.

- (19) **Gambling** - All offenses which are related to promoting, permitting, or engaging in gambling. To provide a more refined collection of gambling offenses, the following classifications are used:

- 19a. Bookmaking (horse and sport books).
- 19b. Numbers and lottery.
- 19c. All other.

- (20) **Offenses Against the Family and Children** - Included here are all charges of nonsupport and neglect or abuse of family and children.

Includes:

- Desertion, abandonment, or nonsupport.
- Neglect or abuse of child. (If injury is serious, offense is reported as aggravated assault.)
- Nonpayment of alimony.
- All attempts to commit any of the above.

- (21) **Driving Under the Influence** - This category is limited to the operating of any vehicle while under the influence of alcoholic beverages or narcotic drugs.

- (22) **Liquor Laws** - With the exception of "Drunkness" (Class 23) and "Driving Under the Influence" (Class 21), the liquor law violations, state or local, are placed in this class.

Includes:

- Manufacturing, sale, transporting, furnishing, Bootlegging
- Operating a still.
- Furnishing alcoholic beverages to a minor.
- Using vehicle for illegal transportation of alcoholic beverages.
- Consumption of alcoholic beverages by a minor.

(23) **Drunkenness** - Included in this category are all offenses of drunkenness or intoxication, with the exception of "Driving Under the Influence" (Class 21).

Includes:

- Drunk and disorderly.
- Public intoxication.

(24) **Disorderly Conduct** - In this category are placed all violations of committing a breach of the peace.

Includes:

- Affray
- Unlawful assembly.
- Disturbing the peace.
- Disturbing meetings.
- Disorderly conduct in state institutions, at court, at fairs, on trains or public conveyances, etc.
- Blasphemy, profanity and obscene language.
- Desecrating the flag.
- Refusing to assist an officer.
- All attempts to commit any of the above.

(25) **Vagrancy** - In this category are placed persons who are "suspicious characters" and fail to give good account of themselves.

Includes:

- Vagrancy.
- Begging.
- Loitering (persons 18 and over).
- Vagabondage.

(26) **All Other Offenses** - Include in this category, every other state offense not included in Classes 1 through 25. Violations of local ordinances are not included in this category. Illustrated below is a partial list of offenses.

Includes:

- Abduction and compelling to marry.
- Abortion (Death resulting from abortion is homicide, offense Class 1a).
- Bigamy and polygamy.
- Blackmail and extortion.
- Bribery.
- Contempt of court.
- Discrimination, unfair competition.
- Kidnapping.
- Offenses contributing to juvenile delinquency except as provided for in Classes 1 through 28, such as employment of children in immoral vocations or practices, admitting minors to improper places, etc.
- Perjury and subordination of perjury.
- Possession, repair, manufacture, etc., of burglar's tools.
- Possession or sale of obscene literature.
- Unlawful use, possession, etc., of explosives, etc.

(27) **Curfew and Loitering Laws (Juveniles)** - All violations of local curfew or loitering ordinances are included.

(28) **Runaways (Juveniles)** - Reported in this category are apprehensions for protective custody. Runaways taken into protective custody for other jurisdictions are not included.

Calculation Of Rates

The Uniform Crime Reporting Program provides data for police administrators to measure local problems; but to facilitate this function it is sometimes necessary to convert the data into rates or percentages. Simple formulas are presented to assist in these computations.

Crime Rates

One of the most useful crime statistics is the crime rate which is the number of offenses per 100,000 persons. This rate can be calculated regardless of the number of inhabitants in your jurisdiction. To compute rates, multiply the number of offenses by 100,000 then divide your jurisdiction's population into that answer.

Example:

$$\frac{182 \text{ robberies} \times 100,000}{50,000 \text{ population}} = \frac{18,200,000}{50,000} = 364$$

Your robbery rate would be 364 per 100,000 population.

Clearance Rates

The percentage of crimes cleared by arrest is obtained by dividing the number of offenses cleared by the number of actual offenses known. This answer is then multiplied by 100.

$$\frac{147 \text{ robberies cleared}}{364 \text{ robberies known}} = 0.404 \times 100 = 40.4\%$$

Your percentage of clearance for robbery is 40.4 percent.

Law Enforcement Employee Rates

These rates are conventionally expressed as the number of employees per 1,000 population. The rate is computed by multiplying the number of employees by 1,000 then dividing the population into that answer.

Example:

$$\frac{102 \text{ employees} \times 1,000}{50,000 \text{ population}} = \frac{102,000}{50,000} = 2.04$$

Your rate is 2.04 employees per 1,000 population.

Summary of Crime in Pennsylvania

There were 931,606 actual crimes of all types reported to the UCR Program by Pennsylvania law enforcement agencies in 2010. This represents a rate of 7,334.1 crimes per 100,000 population, a decrease of 2.6 percent from the previous year's total of 956,821 actual crimes.

Crime Index offenses are considered to be both the most serious and most likely to be reported, and are used nationally as the standard base for comparisons. They include: murder and nonnegligent manslaughter, forcible rape, robbery, aggravated assault, burglary, larceny-theft, motor vehicle theft, and arson. Manslaughter by negligence is a Part I offense, but is not considered part of the Crime Index.

In 2010, 322,314 Crime Index offenses were reported and confirmed by Pennsylvania police after investigation. Overall, 329,947 Crime Index offenses were reported, but 2.3 percent or 7,633 were unfounded following investigation, ranging from 12.2 percent unfounded for arson, to 1.1 percent unfounded for assault with knife or cutting instrument. Crime Index offenses decreased by 1.2 percent from last year's total of 326,231. The Crime Index rate in 2010 was 2,537.4 per 100,000 population.

In addition, 609,273 Part II offenses were reported in 2010, with a rate of 4,796.5 per 100,000 population. This is a decrease of 3.4 percent from the 630,555 Part II offenses reported the previous year. Part II offenses include: other assaults, forgery and counterfeiting, fraud, embezzlement, stolen property, vandalism, weapons, prostitution, other sex offenses, drug abuse violations, gambling, offenses against the family, driving under the influence, liquor law violations, drunkenness, disorderly conduct, vagrancy, and all other offenses.

In 2010, 50.2 percent of all offenses were cleared (30.3 percent of the Crime Index offenses, and 60.7 percent of all Part II offenses).

Crime Reported to Police

Offense Category	Offenses	Percent Distribution	Rate per 100,000 Population	Percent Change From 2009	Clearances	Percent Cleared
Part I Offenses	322,333	34.6	2,537.6	-1.2	97,769	30.3
Part II Offenses	609,273	65.4	4,796.5	-3.4	369,775	60.7
Statewide Total	931,606	100.0	7,334.1	-2.6	467,544	50.2
Crime Index Offenses	322,314	34.6	2,537.4	-1.2	97,744	30.3

Crimes Reported by Population Grouping

Population Group	Estimated Population 2010	Crime Index Offenses	Rate per 100,000 Population	Percent Distribution	Part II Offenses	Rate per 100,000 Population	Percent Distribution
MSA Core Cities	2,691,350	126,663	4,706.3	39.3	192,950	7,169.3	31.7
MSA Suburban	7,975,036	158,318	1,985.2	49.1	332,596	4,170.5	54.6
MSA Total	10,666,386	284,981	2,671.8	88.4	525,546	4,927.1	86.3
Non-MSA	970,554	21,800	2,246.1	6.8	50,902	5,244.6	8.4
Rural/State Police	1,065,439	15,533	1,457.9	4.8	32,825	3,080.9	5.4
Non-MSA and Rural Total	2,035,993	37,333	1,833.7	11.6	83,727	4,112.3	13.7
Statewide Total	12,702,379	322,314	2,537.4	100.0	609,273	4,796.5	100.0

A Metropolitan Statistical Area (MSA) is composed of an entire county or group of counties that include at least one core city, with the whole area meeting criteria of certain metropolitan characteristics established by the United States Census Bureau. In 2010, the overall volume of offenses was highest in MSA Suburban jurisdictions; however, the crime rate of MSA Core City jurisdictions continued to be much higher than the MSA Suburban jurisdictions during this period. It should be noted that No attempt is made throughout this report to correct for the influx of seasonal/temporary residents and tourists during the year. Crime rates are based upon the permanent population.

Arrests

Arrests are primarily a measure of success by police in relation to the criminal offenses taking place within a community. Arrest practices, policies, and enforcement emphasis will vary from place to place and from time to time within a community. Arrests do, however, provide a useful indicator as to the age, sex, and race of persons involved in criminal acts, especially for crimes that have high solution rates.

A total of 465,076 arrests were made in Pennsylvania in 2010, a 1.6 percent decrease from the previous year. As indicated in the following table, Part II offense arrests totaled 380,573 or 81.8 percent of all arrests, a 1.7 percent decrease from the previous year. Part I offense arrests numbered 84,503 or 18.2 percent of all arrests, decreasing by .8 percent from the previous year.

Arrests by Offense Category

Offense Category	Arrests	Percent Distribution	Rate per 100,000 Population	Percent Change From 2009
Part I Offenses	84,503	18.2	665.3	-.8
Part II Offenses	380,573	81.8	2,996.1	-1.7
Statewide Total	465,076	100.0	3,661.3	-1.6
Crime Index Offenses	84,466	18.2	665.0	-.8

Analysis of Arrests

Analysis revealed that 74.3 percent or 345,382 arrestees were male; 25.7 percent or 119,694 were female; 68.8 percent or 319,742 were White; 30.5 percent or 141,864 were Black; .7 percent or 3,427 were Other Races; 18.2 percent or 84,563 were under 18 years old; and 49.3 percent or 229,403 were under 25 years old. Arrests of males decreased by 2.1 percent, and arrests of Whites decreased by 3.3 percent, while arrests of juveniles decreased by 7.9 percent.

For UCR purposes, an adult arrest is counted for each adult processed by arrest, citation, or summons, including those individuals arrested and released without a formal charge being placed against them. Crime suspects who are questioned and released are not counted as an arrest. A juvenile arrest occurs when a juvenile is taken into custody for committing an offense under circumstances such that if they were an adult, an arrest would be tallied. Juveniles arrested or taken into custody, but merely warned and released without being charged, are also counted as an arrest. The UCR program considers a juvenile to be an individual under the age of 18, regardless of the state definition.

Ethnic Intimidation and Hate Crime

Ethnic intimidation is defined by Title 18 Pa. C.S., Subsection 2710, as any crime against the person or an arson, criminal mischief, other property destruction (except institutional vandalism), or criminal trespass that is committed “. . . with malicious intention toward the race, color, religion, or national origin of another individual or group of individuals”

Victim Data

		Number of Victims	Percent
RACE	Asian/Pacific Islander	2	2.4
	Black	36	43.4
	American Indian/Alaskan Native	1	1.2
	Unknown	9	10.8
	White	35	42.2
Total RACE		83	100.0
ETHNICITY	Hispanic	9	10.8
	Not of Hispanic Origin	69	83.1
	Unknown	5	6.0
Total ETHNICITY		83	100.0
SEX	Female	29	34.9
	Male	50	60.2
	Unknown	4	4.8
Total SEX		83	100.0

** More than one victim can be reported in each incident.*

Offender Data

	Offenders	Number of Offenders	Percent
RACE	Asian/Pacific Islander	1	1.1
	Black	9	10.2
	Unknown	34	38.6
	White	44	50.0
Total RACE		88	100.0
ETHNICITY	Hispanic	7	8.0
	Not of Hispanic Origin	50	56.8
	Unknown	31	35.2
Total ETHNICITY		88	100.0
SEX	Female	8	9.1
	Male	50	56.8
	Unknown	30	34.1
Total SEX		88	100.0

** More than one offender can be reported in each incident.*

Institution Data

Institution	Number of Victims	Percent
Other	1	33.3
Religious Organization	2	66.7
Total	3	100.0

** More than one victim can be reported in each incident.*

Weapon Data

Weapon	Number of Weapons	Percent
Firearm	2	7.7
Handgun	1	3.8
Other Gun	1	3.8
Knife/Cutting Instrument	3	11.5
Blunt Object	1	3.8
Personal Weapons	11	42.3
Other	5	19.2
Unknown	2	7.7
Total	26	100.0

** More than one weapon can be reported in each incident.*

Injury Data

Injuries	Number of Injuries	Percent
Apparent Broken Bones	4	22.2
Possible Internal Injury	2	11.1
Apparent Minor Injury	9	50.0
Other Major Injury	2	11.1
Loss of Teeth	1	5.6
Total	18	100.0

** More than one injury can be reported in each incident.*

Property Damage Data

Property	Number of Damaged Properties	Percent
----------	---------------------------------------	---------

Total	0	.0
--------------	----------	-----------

No property damage resulting from hate crimes was reported during the period.

UCR Offense Data

UCR Classification	Number of Offenses	Percent
Robbery	1	1.1
Aggravated Assault	8	9.0
Other Assaults	46	51.7
Arson	4	4.5
Vandalism	11	12.4
Sex Offense	2	2.2
Disorderly Conduct	16	18.0
All Other Offenses	1	1.1
Total	89	100.0

** More than one UCR offense
can be reported in each incident.*

Bias Motivation Data

Code	Bias Motivation	Number of Incidents	Percent
11	Anti-White	5	6.5
12	Anti-Black	35	45.5
14	Anti-Asian/Pacific Islander	4	5.2
15	Anti-Multiple Races, Group	2	2.6
21	Anti-Jewish	5	6.5
24	Anti-Islamic (Muslim)	2	2.6
25	Anti-Other Religion	2	2.6
26	Anti-Multiple Religions, Group	1	1.3
32	Anti-Hispanic	7	9.1
41	Anti-Male Homosexual (Gay)	9	11.7
42	Anti-Female Homosexual (Lesbian)	1	1.3
43	Anti-Homosexual (Gay and Lesbian)	3	3.9
51	Anti-Physical Disability	1	1.3
TOTAL		77	100.0

Location Data

Code	Location Type	Number of Incidents	Percent
01	Air/Bus/Train Terminal	1	1.3
03	Bar/Night Club	4	5.1
04	Church/Synagogue/Temple	1	1.3
	Church/Synagogue/Temple/Mosque	1	1.3
05	Commercial/Office Building	1	1.3
10	Field/Woods	1	1.3
11	Government/Public Building	1	1.3
12	Grocery/Supermarket	1	1.3
13	Highway/Road/Alley	2	2.6
	Highway/Road/Alley/Street/Sidewalk	12	15.4
14	Hotel/Motel/Etc.	1	1.3
18	Parking /Drop Lot/Garage	2	2.6
	Parking Lot/Garage	2	2.6
20	Residence/Home	28	35.9
21	Restaurant	2	2.6
22	School/College	12	15.4
25	Other/Unknown	3	3.8
52	School-College/University	2	2.6
53	School-Elementary/Secondary	1	1.3
Total		78	100.0

CRIME INDEX OFFENSES

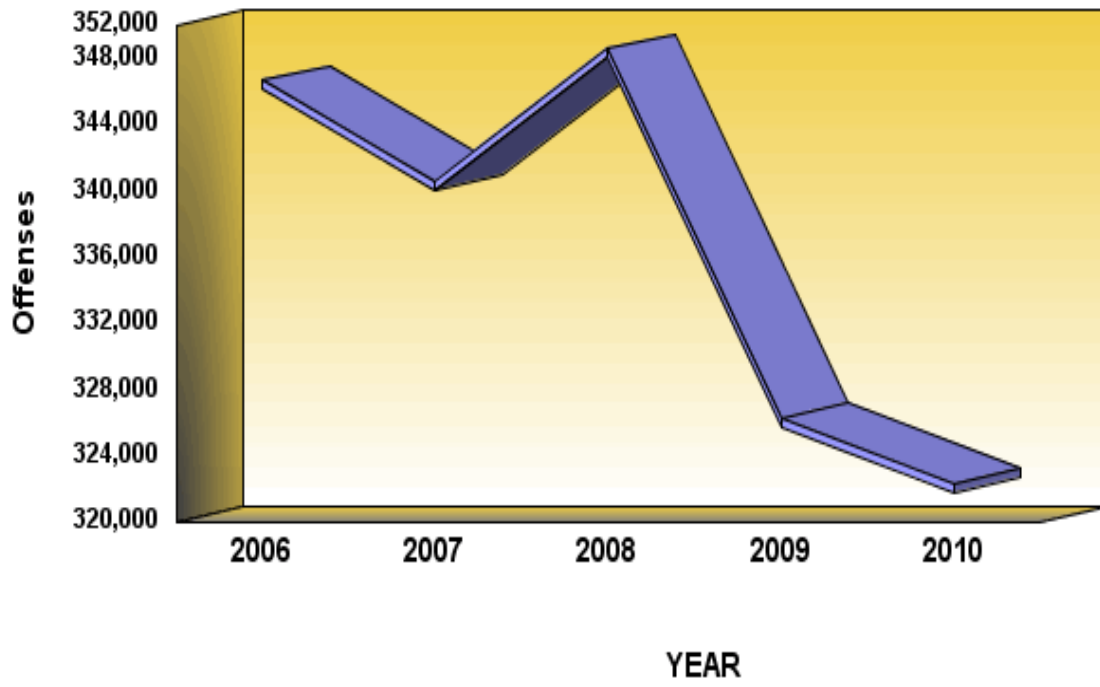

Definition: Crime Index offenses are crimes that are considered by law enforcement to be the most serious crimes that readily come to the attention of police and occur with a frequency great enough to be reported as a separate classification. Crime Index offenses are used nationally as a basis for comparison of criminal activity. The offenses of murder and nonnegligent manslaughter, rape, robbery, aggravated assault, burglary, larceny-theft, motor vehicle theft, and arson comprise the Crime Index.

Crime Index Offenses

	2006	2007	2008	2009	2010
Number Of Offenses	346,651	340,518	348,566	326,231	322,314
Percent Change from Previous	.0	-1.8	2.4	-6.4	-1.2
Percent Change from Base	.0	-1.8	.6	-5.9	-7.0

Summary

There were 322,314 Crime Index offenses reported to Pennsylvania police agencies in 2010, an average of 883 each day, or one every 1 minute and 38 seconds. This is a 1.2 percent decrease from the 326,231 Crime Index offenses reported the previous year. The Crime Index rate was 2,537.4 per 100,000 population.

FREQUENCY OF CRIME

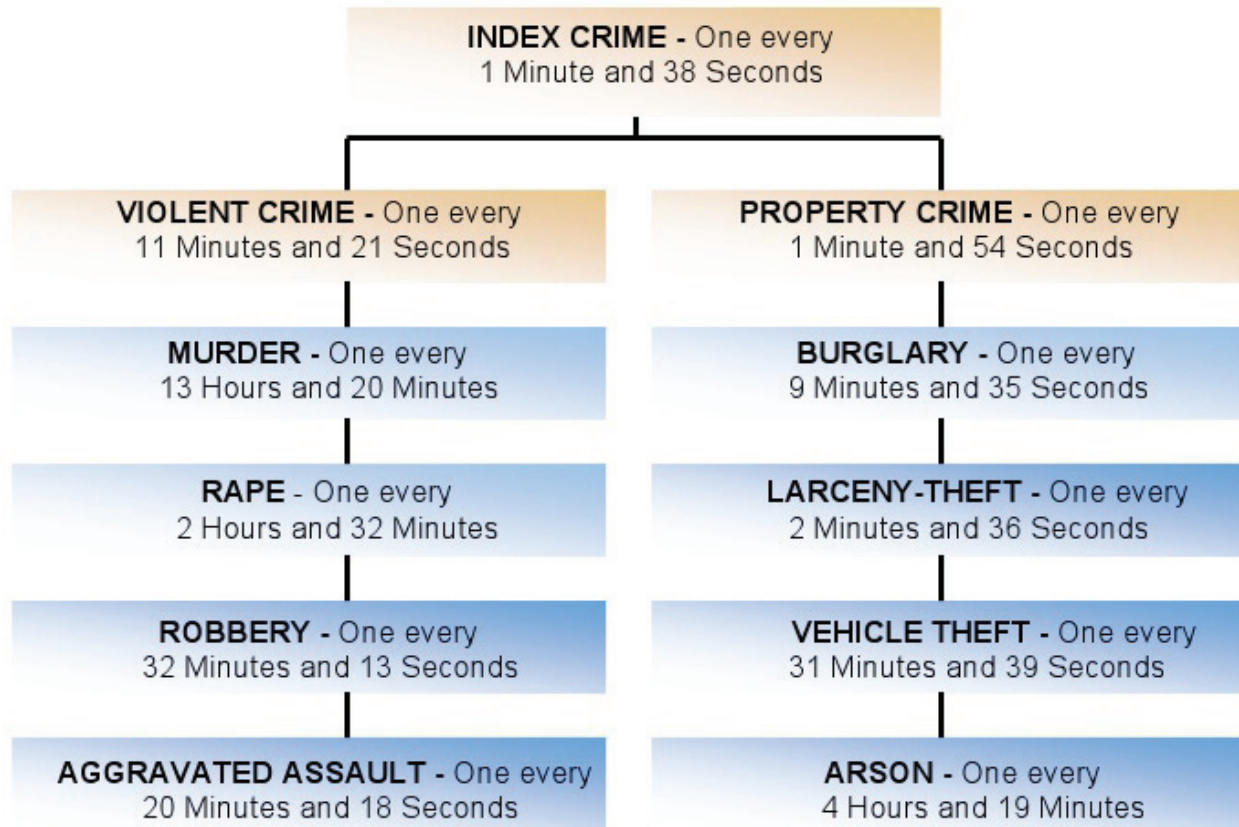

NOTE: This information is not intended to suggest Crime Index offenses occur at regular intervals, but represents an average rate of occurrence.

2010 Crime Index Offenses Cleared

Violent Crime

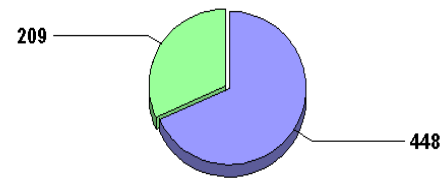

Murder

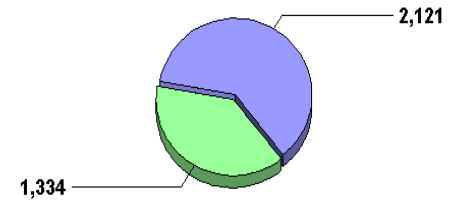

Forcible Rape

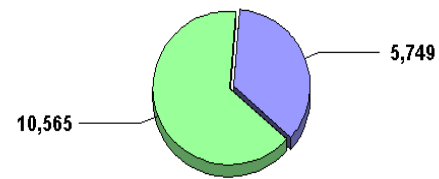

Robbery

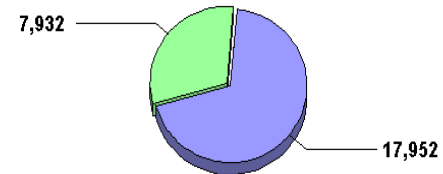

Aggravated Assault



2010 Crime Index Offenses Cleared

Property Crime

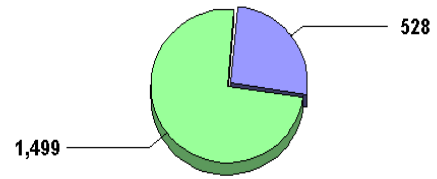

Arson

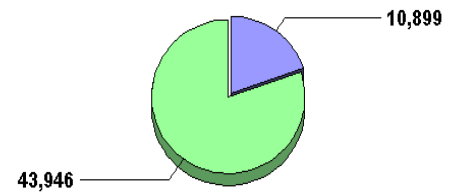

Burglary

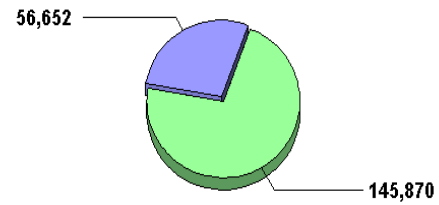

Larceny-Theft

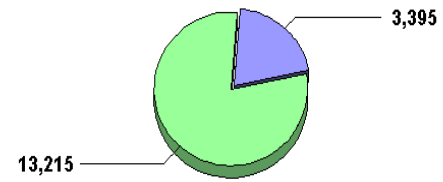

Motor Vehicle Theft



Crime Index Offenses 2010

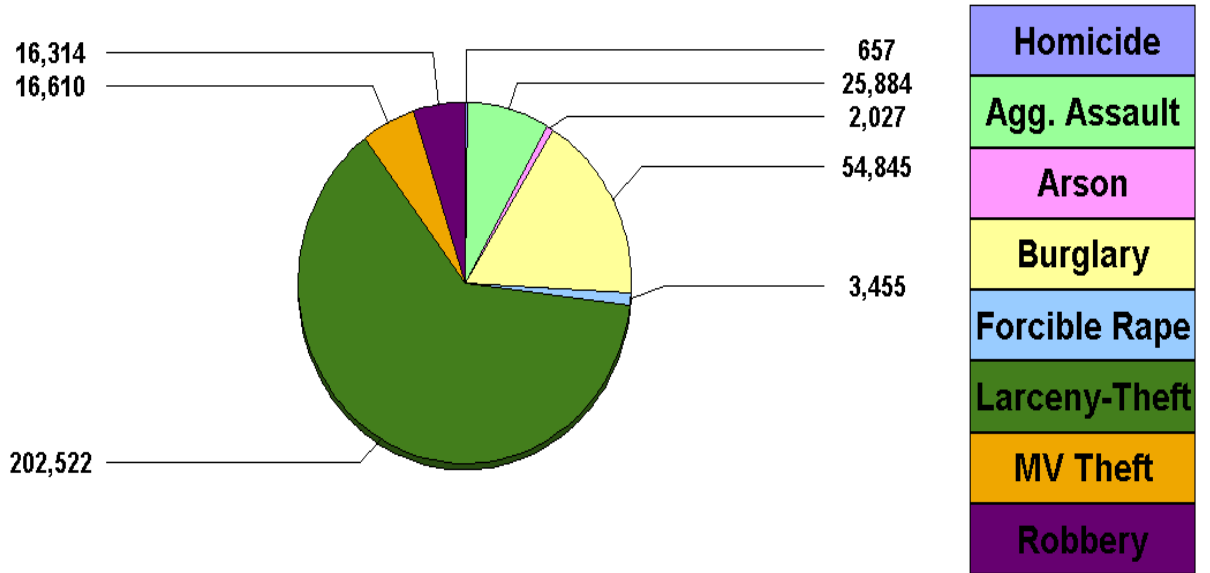

Distribution by Common Human Service Regions

In 1967, the Governor's Office proclaimed 6 "Common Human Service Regions" (CHSR) in Pennsylvania, consisting of generally comparative counties in terms of interrelated needs and populations (see the map in the CHSR Map tab). Accordingly, the tables in this report are organized with the individual counties identified alphabetically within the CHSRs.

These regions are considered "standardized" for Commonwealth planning and reporting purposes. They should not be confused with Metropolitan Statistical Areas (MSA), although the counties in the Southeast CHSR coincide with the Philadelphia MSA.

The following table summarizes the distribution of Crime Index offenses among these regions.

**Crime By Common Human Service Region, 2010
For Crime Index Offenses**

Common Human Service Region	Number of Offenses	Percent Distribution	Rate per 100,000 Population	Percent Change From 2009	Clearances	Percent Cleared
Southeast CHSR	129,449	40.2	3,196.9	.1	35,317	27.3
Northeast CHSR	54,842	17.0	2,424.7	-1.1	16,655	30.4
Southcentral CHSR	40,101	12.4	2,137.5	-1.3	13,196	32.9
Central CHSR	19,496	6.0	1,794.1	-4.7	6,730	34.5
Southwest CHSR	56,873	17.6	2,287.9	-3.3	18,385	32.3
Northwest CHSR	21,553	6.7	2,286.0	.2	7,461	34.6
TOTAL	322,314	100.0	2,537.4	-1.2	97,744	30.3

Distribution By Metropolitan Statistical Area (MSA)

Table 4 of Appendix A summarizes the 15 MSAs in Pennsylvania and includes Pike County, which is part of the New York City, New York MSA. A total of 33 counties are involved. Counties in New Jersey which are part of the Philadelphia MSA are not included in this report.

The highest Crime Index rates in 2010 were experienced in the Philadelphia MSA (3,196.6 per 100,000 population) and Allen-Beth-Easton MSA (2,723.2 per 100,000 population). The lowest Crime Index rate occurred in the Scranton-Wilkes-Barre MSA (1,639.7 per 100,000 population).

Generally, Crime Index rates within core cities of the MSAs are higher than rates in their suburbs. Listed below are the core cities with the highest rates and their corresponding suburban rates (rates shown are per 100,000 population):

HARRISBURG CITY	6,405.1	Suburban Rate:	2,010.8
YORK CITY	6,152.4	Suburban Rate:	1,916.3
LANCASTER CITY	6,122.5	Suburban Rate:	1,568.9

In 2010, 11 MSAs showed decreases and 4 MSAs showed increases in Crime Index offenses. The Williamsport MSA showed the largest increase, 6.5 percent, from 2,396 offenses the previous year to 2,552 in 2010. The State College MSA showed the largest decrease, 9.0 percent, from 2,913 offenses the previous year to 2,650 in 2010.

Pennsylvania MSA Crime Index offenses decreased by 1.0 percent in 2010 compared to the previous year. MSA core city jurisdictions increased by .9 percent; MSA suburban jurisdictions decreased by 2.5 percent; rural jurisdictions decreased by 3.0 percent; and non-MSA jurisdictions decreased by 2.1 percent during this period.

PENNSYLVANIA

COMMON HUMAN SERVICE REGIONS

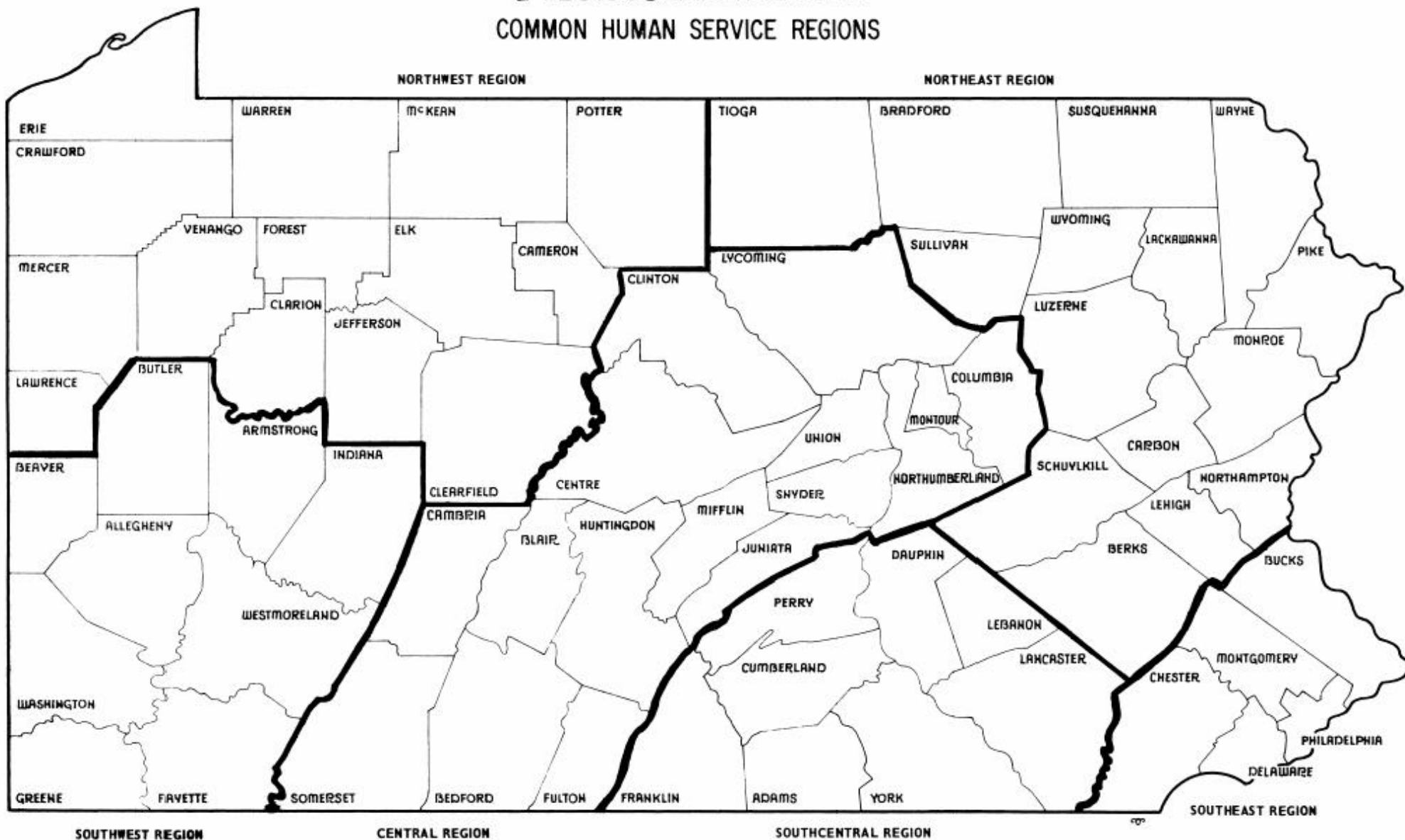

Value of Property Stolen and Recovered

The total value of property stolen in Pennsylvania in 2010 was \$391,943,464, of which 15.2 percent or \$59,399,474 was recovered. The total value decreased by 6.4 percent from \$418,804,173 the previous year, and total recovered property decreased by 42.2 percent. Locally stolen motor vehicles accounted for 35.4 percent of stolen property value and 73.2 percent of property recovered in 2010.

Trends in Property Stolen and Recovered in Pennsylvania
Value of Property Stolen
2010 and 2009

Type of Property Stolen	Value Stolen 2010	Value Stolen 2009	Percent Change
Clothing and Furs	\$5,567,485	\$5,692,640	-2.2
Consumable Goods	\$3,315,315	\$4,342,964	-23.7
Currency, Notes, Etc.	\$58,443,477	\$62,110,808	-5.9
Firearms	\$3,357,539	\$3,331,376	.8
Household Goods	\$6,184,026	\$7,175,024	-13.8
Jewelry and Precious Metals	\$44,434,139	\$45,060,061	-1.4
Livestock	\$270,895	\$500,952	-45.9
Locally Stolen Motor Vehicles	\$138,771,613	\$156,832,427	-11.5
Miscellaneous	\$94,550,827	\$92,558,490	2.2
Office Equipment	\$12,000,757	\$12,437,003	-3.5
Televisions, Radios, Cameras, Etc.	\$25,047,391	\$28,762,428	-12.9
State Total	\$391,943,464	\$418,804,173	-6.4

Trends in Property Stolen and Recovered in Pennsylvania
Value of Property Recovered
2010 and 2009

Type of Property Stolen	Value Recovered 2010	Value Recovered 2009	Percent Change
Clothing and Furs	\$1,376,007	\$1,485,854	-7.4
Consumable Goods	\$386,305	\$397,323	-2.8
Currency, Notes, Etc.	\$2,318,420	\$4,376,496	-47.0
Firearms	\$543,455	\$577,236	-5.9
Household Goods	\$508,315	\$619,490	-17.9
Jewelry and Precious Metals	\$2,103,976	\$1,754,888	19.9
Livestock	\$12,665	\$62,139	-79.6
Locally Stolen Motor Vehicles	\$43,508,703	\$82,923,315	-47.5
Miscellaneous	\$6,299,233	\$7,747,551	-18.7
Office Equipment	\$976,222	\$749,675	30.2
Televisions, Radios, Cameras, Etc.	\$1,366,173	\$2,117,678	-35.5
State Total	\$59,399,474	\$102,811,645	-42.2

Property Stolen by Crime Index Offenses, 2010

Crime Index Offense *	Offenses	Percent Distribution	Value of Property Stolen	Percent Distribution	Average Value
Murder and Nonnegligent Manslaughter	657	.2	\$43,842	.0	\$67
Forcible Rape	3,455	1.2	\$34,257	.0	\$10
Robbery	16,314	5.5	\$14,545,353	3.7	\$892
Burglary	54,845	18.6	\$94,570,223	24.1	\$1,724
Larceny-Theft	202,529	68.8	\$150,106,626	38.3	\$741
Motor Vehicle Theft	16,608	5.6	\$132,645,340	33.8	\$7,987
State Total	294,408	100.0	\$391,945,641	100.0	\$1,331

** Aggravated Assault and Arson are excluded*

Analysis of Property Stolen

As outlined in the previous table, Larceny-Theft, while comprising only 68.8 percent of offenses involving property loss, accounted for a total loss of 38.3 percent of all property stolen or \$150,106,626 , an average of \$741 per theft. Motor Vehicle Theft accounted for the highest number of stolen property offenses, at 5.6 percent. Property loss value for Motor Vehicle Theft amounted to 33.8 percent of the total value of property stolen.

**Trends in Value of Property Stolen by Crime Category
2010 and 2009**

Crime Index Offense *	Value Stolen 2010	Value Stolen 2009	Percent Change	Average Value Stolen 2010	Average Value Stolen 2009	Percent Change
Murder and Nonnegligent Manslaughter	\$43,842	\$49,146	-10.8	\$67	\$75	-10.7
Forcible Rape	\$34,257	\$11,002	211.4	\$10	\$3	233.3
Robbery	\$14,545,353	\$15,771,412	-7.8	\$892	\$903	-1.2
Burglary	\$94,570,223	\$99,251,880	-4.7	\$1,724	\$1,819	-5.2
Larceny-Theft	\$150,106,626	\$153,463,841	-2.2	\$741	\$754	-1.7
Motor Vehicle Theft	\$132,645,340	\$150,258,043	-11.7	\$7,987	\$8,449	-5.5
State Total	\$391,945,641	\$418,805,324	-6.4	\$1,331	\$1,407	-5.4

** Aggravated Assault and Arson are excluded*

Monthly Variation of Crime Index Offenses

Monthly totals of Crime Index offenses in 2010 varied from a low of 18,244 in February to a high of 31,549 in August. Overall, 5 months showed a decrease from the previous year.

CRIME INDEX OFFENSES

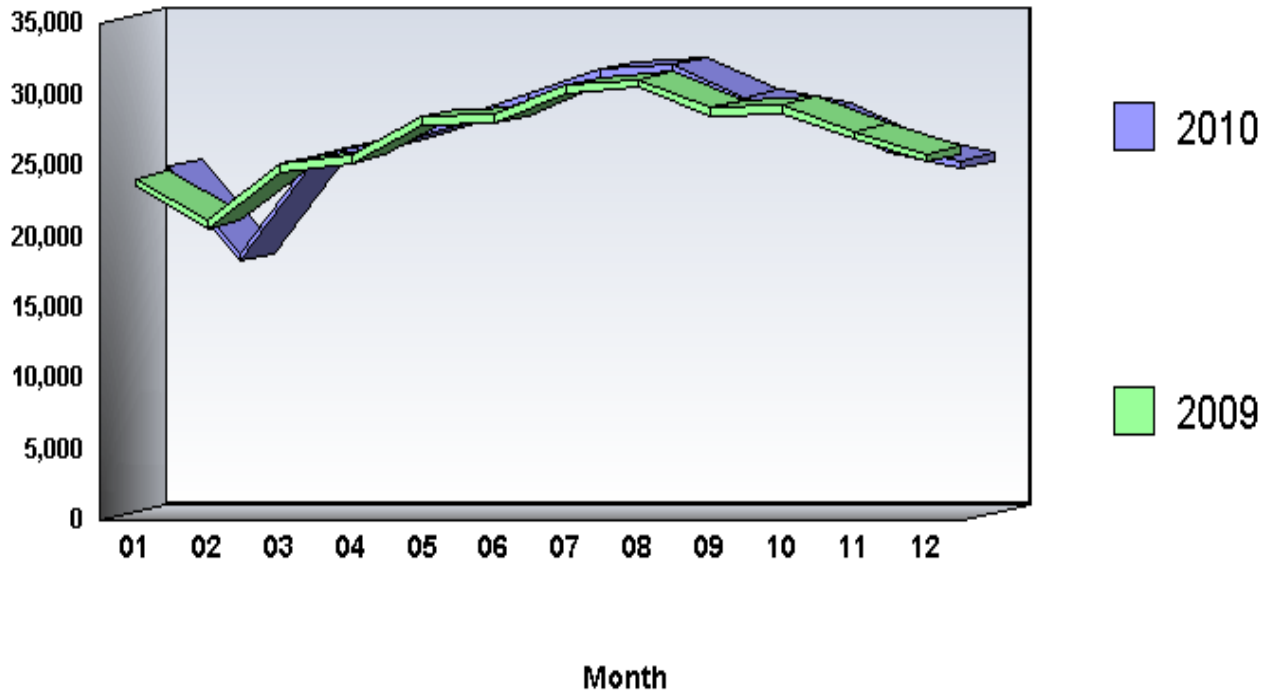

**Arrests by Common Human Service Region, 2010
For Crime Index Offenses**

Common Human Service Region	Arrests	Percent Distribution	Rate per 100,000 Population	Percent Change From 2009
Southeast CHSR	33,180	39.3	819.4	3.3
Northeast CHSR	13,237	15.7	585.2	-.1
Southcentral CHSR	11,605	13.7	618.6	-7.4
Central CHSR	5,764	6.8	530.4	-7.8
Southwest CHSR	14,530	17.2	584.5	-2.2
Northwest CHSR	6,150	7.3	652.3	.4
TOTAL	84,466	100.0	665.0	-.8

Arrests

There were 84,466 arrests for Crime Index offenses in 2010. This is a .8 percent decrease from the 85,140 arrests the previous year. Persons arrested for Crime Index offenses were predominantly male (68.8 percent), White (63.2 percent), and under 25 years of age (50.9 percent).

Arrests by Offense Category

in 2010, 94.3 percent of all Crime Index arrests were made in four of the eight Crime Index offense categories. These offenses were Larceny-Theft, 46,956 or 55.6 percent, with an arrest rate of 369.7; Aggravated Assault, 16,165 or 19.1 percent, with an arrest rate of 127.3; Burglary, 9,551 or 11.3 percent, with an arrest rate of 75.2; and Robbery, 6,951 or 8.2 percent, with an arrest rate of 54.7.

Arrests by Age

The distribution of Crime Index arrests by broad age categories was as follows: juveniles (under 18 years of age), 15,734 or 18.6 percent; young adults (under 25 years of age), 27,231 or 32.2 percent; and adults (25 or older), 41,501 or 49.1 percent.

Juvenile Crime Index arrests decreased 8.0 percent in 2010 from the previous year's total of 17,104, while young adult Crime Index arrests decreased 2.5 percent from the previous year's total of 27,919, and Crime Index arrests of adults increased 3.4 percent from the previous year's total of 40,117.

Juveniles accounted for substantial proportions of arrests for the following Crime Index offenses:

- Arson (36.2 percent)
- Robbery (24.8 percent)
- Motor Vehicle Theft (24.0 percent)
- Larceny-Theft (18.3 percent)
- Burglary (18.1 percent)

Young adults (under 25) accounted for substantial proportions of arrests for the following Crime Index offenses:

- Murder and Nonnegligent Manslaughter (43.8 percent)
- Robbery (38.7 percent)
- Burglary (38.0 percent)
- Motor Vehicle Theft (35.4 percent)
- Larceny-Theft (31.4 percent)

Adults (25 or older) accounted for substantial proportions of arrests for the following Crime Index offenses:

Aggravated Assault (55.7 percent)
Forcible Rape (54.8 percent)
Larceny-Theft (50.3 percent)
Murder and Nonnegligent Manslaughter (48.2 percent)
Burglary (43.9 percent)

The majority of juvenile Crime Index arrests were made for the following offenses:

Larceny-Theft (54.5 percent)
Aggravated Assault (16.6 percent)
Burglary (11.0 percent)

The majority of young adult Crime Index arrests were made for the following offenses:

Larceny-Theft (54.2 percent)
Aggravated Assault (16.7 percent)
Burglary (13.3 percent)

The majority of adult Crime Index arrests were made for the following offenses:

Larceny-Theft (56.9 percent)
Aggravated Assault (21.7 percent)
Burglary (10.1 percent)

Arrests by Sex

In 2010, 58,115 or 68.8 percent of the persons arrested for Crime Index offenses were male, a decrease of .8 percent from the previous year's total of 58,600. Female arrests totaled 26,351, a .7 percent decrease from the previous year's total of 26,540.

The majority of male Crime Index arrests were made for the following offenses:

Larceny-Theft (46.8 percent)
Aggravated Assault (20.7 percent)
Burglary (14.5 percent)
Robbery (10.4 percent)

The majority of female Crime Index arrests were made for the following offenses:

- Larceny-Theft (75.0 percent)
- Aggravated Assault (15.7 percent)
- Burglary (4.3 percent)
- Robbery (3.4 percent)

Arrests by Race

In 2010, 53,379 or 63.2 percent of the persons arrested for Crime Index offenses were White, 30,311 or 35.9 percent were Black, and 771 or .9 percent were Other Races.

Crime Index arrests of Whites decreased 3.1 percent from the previous year's total of 55,091, while Crime Index arrests of Blacks increased 3.2 percent from the previous year's total of 29,385. Crime Index arrests of Other Races increased 17.0 percent from the previous year's total of 659.

Whites comprised the majority of persons arrested for most Crime Index offenses, ranging from Arson, 75.7 percent; to Aggravated Assault, 52.2 percent. Blacks comprised the majority of persons arrested for Murder and Nonnegligent Manslaughter, 67.9 percent; and Robbery, 66.3 percent.

The majority of Whites were arrested for the following Crime Index offenses:

- Larceny-Theft (61.8 percent)
- Aggravated Assault (15.8 percent)
- Burglary (13.0 percent)

The majority of Blacks were arrested for the following Crime Index offenses:

- Larceny-Theft (44.4 percent)
- Aggravated Assault (25.1 percent)
- Robbery (15.2 percent)

The majority of Other Races were arrested for the following Crime Index offenses:

Larceny-Theft (68.0 percent)
Aggravated Assault (15.8 percent)
Robbery (6.6 percent)

CRIME INDEX OFFENSES VIOLENT CRIME

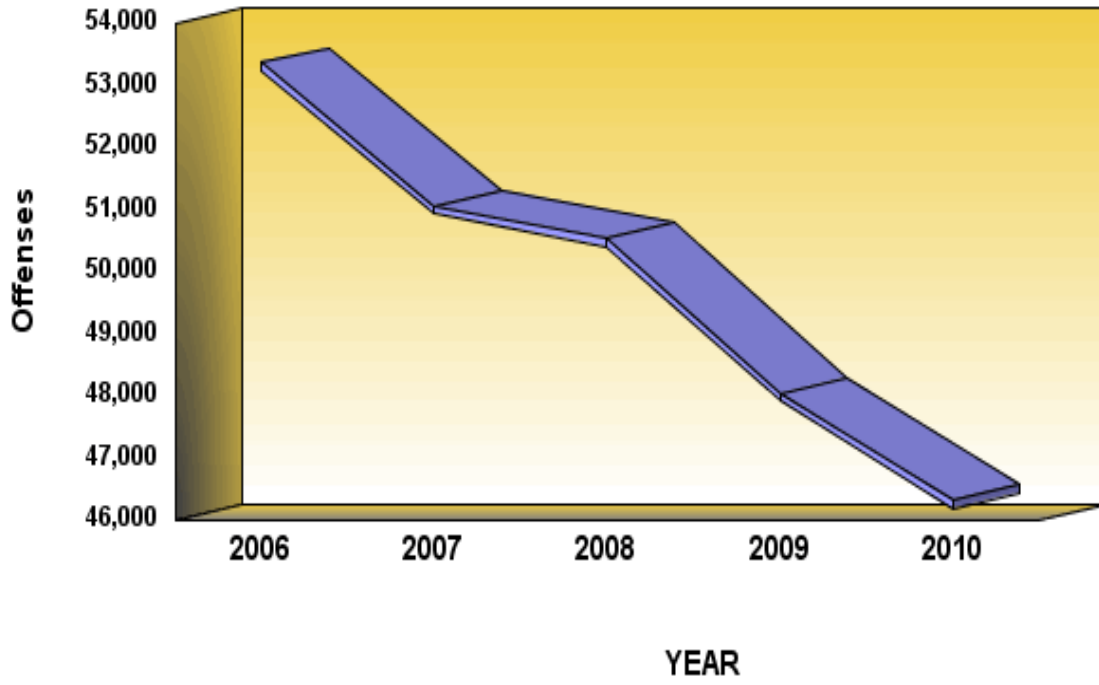

Definition: The Crime Index offenses of murder and nonnegligent manslaughter, rape, robbery, and aggravated assault comprise the general category of Violent Crime.

CRIME INDEX OFFENSES
For Violent Crime

	2006	2007	2008	2009	2010
Number Of Offenses	53,361	51,055	50,528	48,040	46,310
Percent Change from Previous	.0	-4.3	-1.0	-4.9	-3.6
Percent Change from Base	.0	-4.3	-5.3	-10.0	-13.2

Summary

There were 46,310 Violent Crime offenses reported to Pennsylvania police agencies in 2010, an average of 127 each day, or one every 11 minutes and 21 seconds. This is a 3.6 percent decrease from the 48,040 Violent Crime offenses reported the previous year. The Violent Crime rate was 364.6 per 100,000 population.

**Crime By Common Human Service Region, 2010
For Violent Crime**

Common Human Service Region	Number of Offenses	Percent Distribution	Rate per 100,000 Population	Percent Change From 2009	Clearances	Percent Cleared
Southeast CHSR	24,503	52.9	605.1	-3.7	12,740	52.0
Northeast CHSR	5,656	12.2	250.1	-1.6	3,426	60.6
Southcentral CHSR	4,143	8.9	220.8	-1	2,548	61.5
Central CHSR	1,962	4.2	180.6	-10.6	1,408	71.8
Southwest CHSR	7,914	17.1	318.4	-4.7	4,690	59.3
Northwest CHSR	2,132	4.6	226.1	-3.4	1,458	68.4
TOTAL	46,310	100.0	364.6	-3.6	26,270	56.7

Monthly Variation of Violent Crime Offenses

Monthly totals of Violent Crime offenses in 2010 varied from a low of 2,836 in February to a high of 4,298 in July. Overall, 10 months showed a decrease from the previous year.

CRIME INDEX OFFENSES VIOLENT CRIME

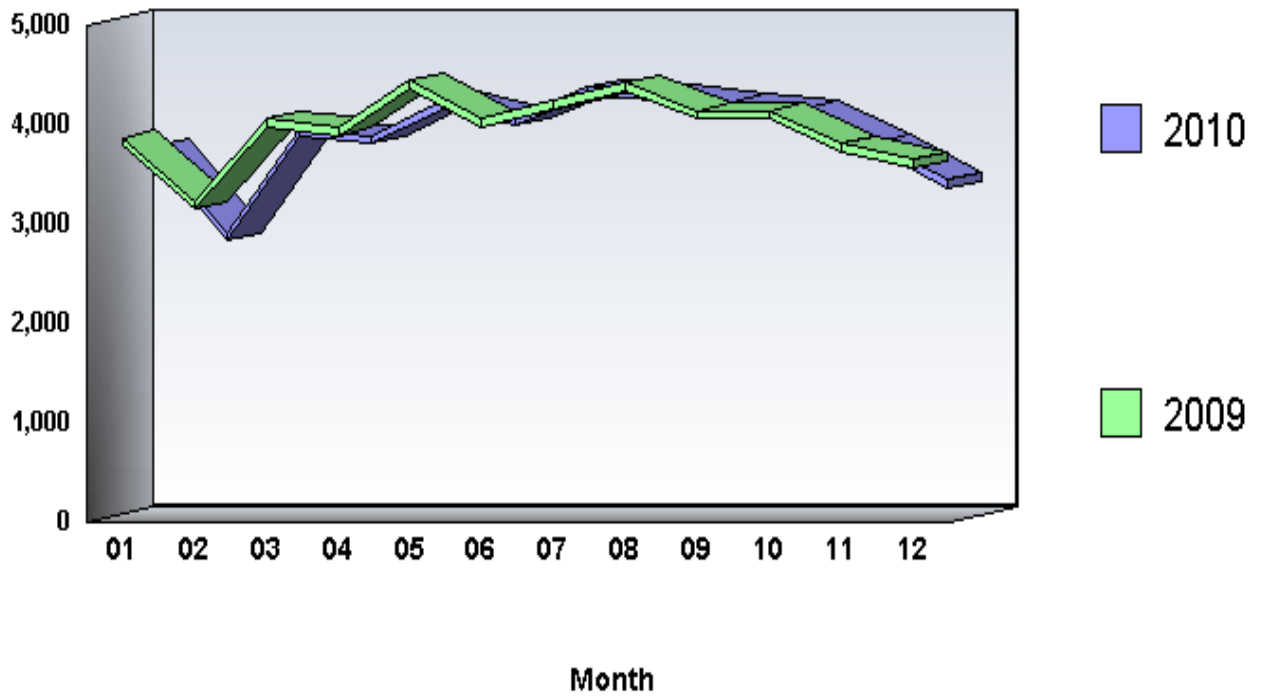

**Arrests by Common Human Service Region, 2010
For Violent Crimes**

Common Human Service Region	Arrests	Percent Distribution	Rate per 100,000 Population	Percent Change From 2009
Southeast CHSR	12,386	50.2	305.9	4.2
Northeast CHSR	2,725	11.1	120.5	1.1
Southcentral CHSR	2,637	10.7	140.6	3.8
Central CHSR	1,176	4.8	108.2	-9.4
Southwest CHSR	4,736	19.2	190.5	-1.7
Northwest CHSR	1,000	4.1	106.1	-4.9
TOTAL	24,660	100.0	194.1	1.5

Arrests

There were 24,660 arrests in 2010 for Violent Crime offenses. This is a 1.5 percent increase from the 24,292 arrests the previous year. Persons arrested for Violent Crime offenses were predominantly male (79.5 percent), Black (52.7 percent), and 25 years of age and older (50.1 percent).

CRIME INDEX OFFENSES PROPERTY CRIME

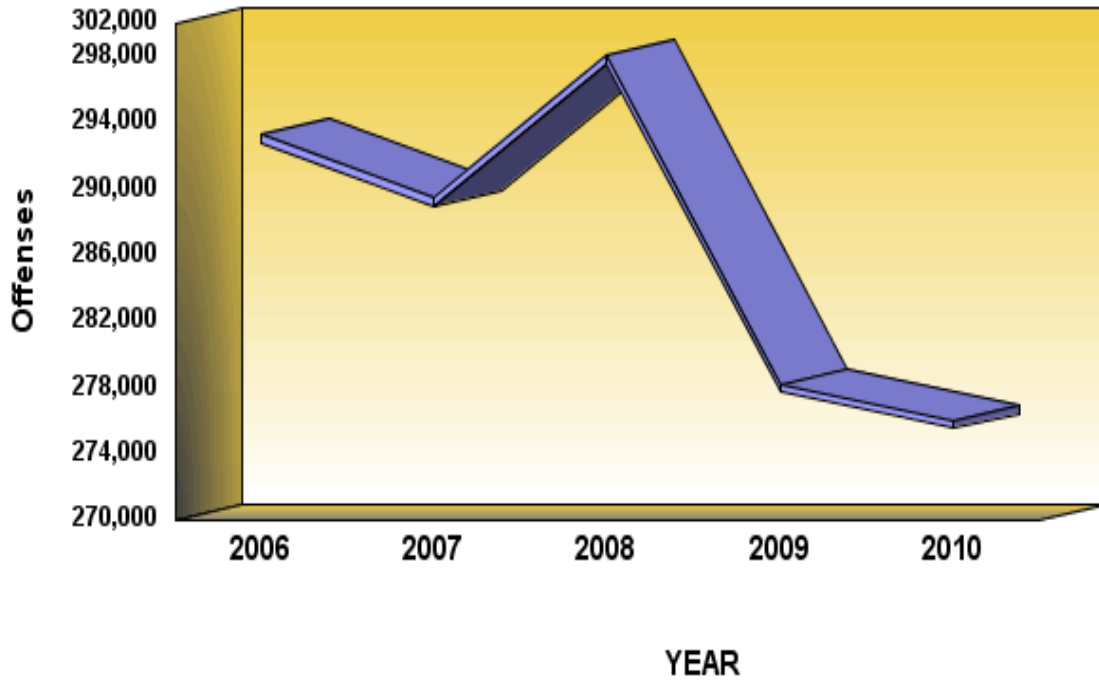

Definition: The Crime Index categories of burglary, larceny-theft, motor vehicle theft, and arson comprise the general category of Property Crime.

CRIME INDEX OFFENSES
For Property Crime

	2006	2007	2008	2009	2010
Number Of Offenses	293,290	289,463	298,037	278,191	276,004
Percent Change from Previous	.0	-1.3	3.0	-6.7	-.8
Percent Change from Base	.0	-1.3	1.6	-5.1	-5.9

Summary

There were 276,004 Property Crime offenses reported to Pennsylvania police agencies in 2010, an average of 756 each day, or one every 1 minute and 54 seconds. This is a .8 percent decrease from the 278,191 Property Crime offenses reported the previous year. The Property Crime rate was 2,172.9 per 100,000 population.

**Crime By Common Human Service Region, 2010
For Property Crime**

Common Human Service Region	Number of Offenses	Percent Distribution	Rate per 100,000 Population	Percent Change From 2009	Clearances	Percent Cleared
Southeast CHSR	104,946	38.0	2,591.7	1.0	22,577	21.5
Northeast CHSR	49,186	17.8	2,174.6	-1.1	13,229	26.9
Southcentral CHSR	35,958	13.0	1,916.7	-1.5	10,648	29.6
Central CHSR	17,534	6.4	1,613.6	-4.0	5,322	30.4
Southwest CHSR	48,959	17.7	1,969.6	-3.1	13,695	28.0
Northwest CHSR	19,421	7.0	2,059.9	.6	6,003	30.9
TOTAL	276,004	100.0	2,172.9	-8	71,474	25.9

Monthly Variation of Property Crime Offenses

Monthly totals of Property Crime offenses in 2010 varied from a low of 15,408 in February to a high of 27,299 in August. Overall, 5 months showed a decrease from the previous year.

CRIME INDEX OFFENSES PROPERTY CRIME

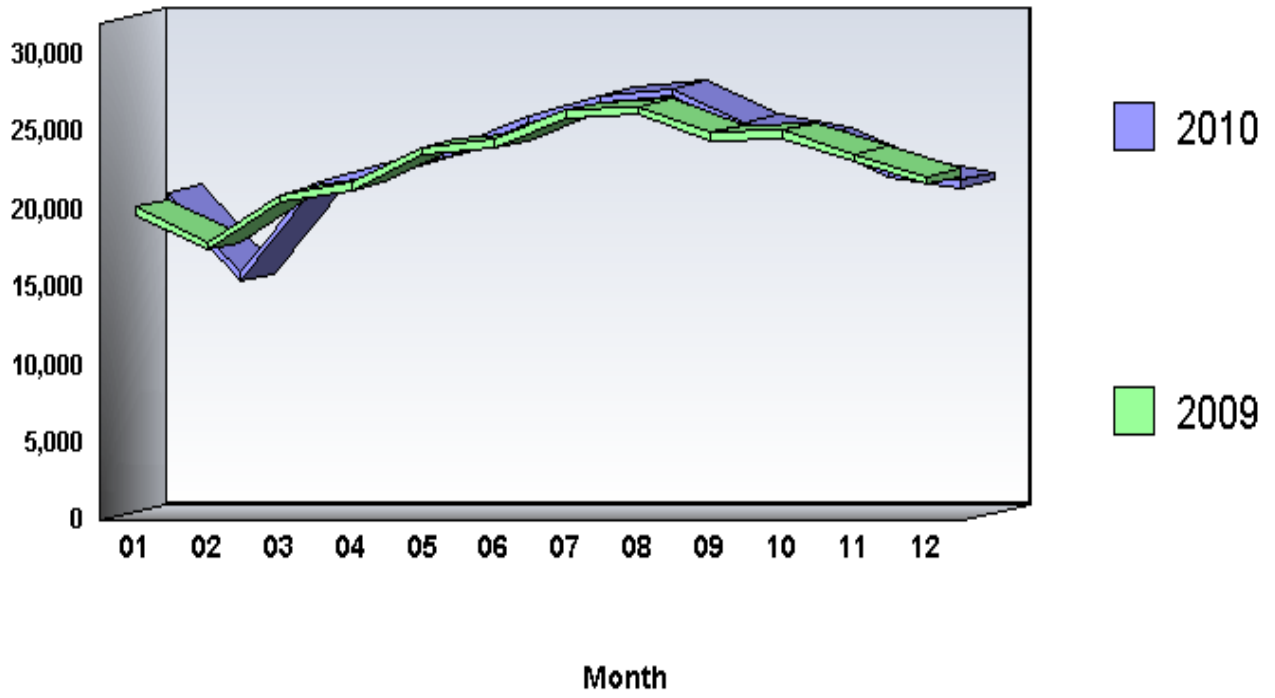

**Arrests by Common Human Service Region, 2010
For Property Crimes**

Common Human Service Region	Arrests	Percent Distribution	Rate per 100,000 Population	Percent Change From 2009
Southeast CHSR	20,794	34.8	513.5	2.7
Northeast CHSR	10,512	17.6	464.8	-.4
Southcentral CHSR	8,968	15.0	478.0	-10.2
Central CHSR	4,588	7.7	422.2	-7.3
Southwest CHSR	9,794	16.4	394.0	-2.4
Northwest CHSR	5,150	8.6	546.2	1.5
TOTAL	59,806	100.0	470.8	-1.7

Arrests

There were 59,806 arrests in 2010 for Property Crime offenses. This is a 1.7 percent decrease from the 60,848 arrests the previous year. Persons arrested for Property Crime offenses were predominantly male (64.4 percent), White (70.1 percent), and under 25 years of age (51.3 percent).

CRIME INDEX

01A - Murder and Nonnegligent Manslaughter

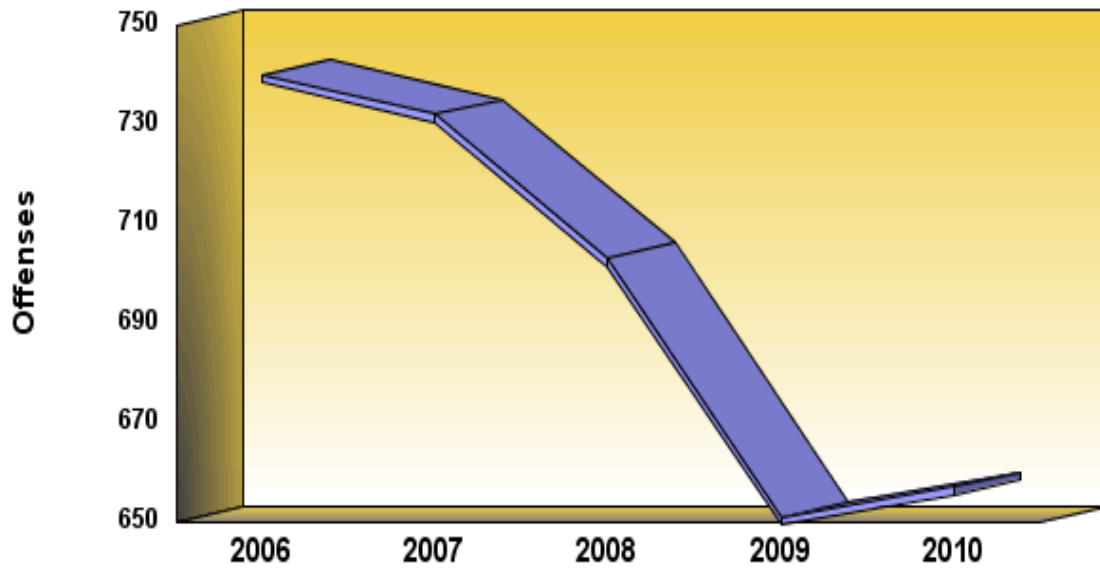

Definition: Murder and nonnegligent manslaughter are the unlawful killing of a human being by another. Murder and nonnegligent manslaughter are classified and scored on the basis of police investigation as opposed to any decision of court, coroner, jury, or other judicial body. Manslaughter by negligence and justifiable homicides are not included in this analysis.

CRIME INDEX OFFENSES
01A - Murder and Nonnegligent Manslaughter

	2006	2007	2008	2009	2010
Number Of Offenses	740	732	703	651	657
Percent Change from Previous	.0	-1.1	-4.0	-7.4	.9
Percent Change from Base	.0	-1.1	-5.0	-12.0	-11.2

Summary

Information contained in this chapter is derived from Supplemental Homicide Reports. Variations may occur between this chapter and the remainder of the report due to reporting adjustments made by contributing agencies.

There were 657 murder offenses reported to Pennsylvania police agencies in 2010, an average of 2 each day, or one every 13 hours and 20 minutes. This is an increase of .9 percent from the 651 murder offenses reported the previous year. Murder comprised .2 percent of the Crime Index and 1.4 percent of the Violent Crime Index. The murder rate was 5.2 per 100,000 population.

Homicide Victims by Homicide Situation, 2010

Homicide Situation	Situations	Percent	Victims	Percent
Single Victim/Single Offender	409	65.3	409	62.3
Single Victim/Unknown Offender or Offenders	128	20.4	128	19.5
Single Victim/Multiple Offenders	63	10.1	63	9.6
Multiple Victims/Single Offender	18	2.9	40	6.1
Multiple Victims/Multiple Offenders	3	.5	7	1.1
Multiple Victims/Unknown Offender or Offenders	5	.8	10	1.5
Total	626	100.0	657	100.0

Homicide Situations

The 657 homicide victims were killed in a total of 626 homicide situations involving multiple or single victims and multiple or single known or unknown offenders, as indicated in the previous table.

In 2010, 427 or 68.2 percent of the homicide incidents involved a single offender; 133 incidents or 21.2 percent involved unknown offenders; and 66 or 10.5 percent involved multiple offenders.

Age, Race, Sex of Victims

Murder victims were predominately male, accounting for 79.1 percent of the total. Victim analysis by race reveals that 36.1 percent were White and 63.9 percent were Non-White. The largest number of victims were in the 20-24 age range, accounting for 21.3 percent of the total.

Murder Weapons

As outlined in the following table, firearms were the predominate weapons used in murder (71.5 percent). Handguns alone accounted for 371 or 56.5 percent of the weapons used in all murders.

Homicide by Type of Weapon, 2010

	Type of Weapon	Victims	Percent
Firearms	Firearm	75	11.4
	Handgun	371	56.5
	Other Gun	4	.6
	Rifle	9	1.4
	Shotgun	11	1.7
Total Firearms		470	71.5
Stabbings		68	10.4
Blunt Instruments		26	4.0
Personal Weapons		29	4.4
Strangulation		12	1.8
Fire		9	1.4
All Other Weapons	Asphyxiation	6	.9
	Drowning	2	.3
	Drugs/Narcotics/Sleeping Pills	1	.2
	Explosives	1	.2
	Other	31	4.7
	Poison	2	.3
	Unknown	0	.0
Total All Other Weapons		43	6.5
Total		657	100.0

Relationship of Victims to Offenders

The table below outlines known relationships between murder victims and their assailants during 2010 .

	Relationship to Offenders	Victims	Percent
Family	Brother	2	.3
	Common-Law Husband	1	.2
	Common-Law Wife	1	.2
	Daughter	13	2.0
	Husband	5	.8
	In-law	1	.2
	Mother	8	1.2
	Other Family	6	.9
	Son	9	1.4
	Wife	17	2.6
	Total Family		63
Known to Victim	Acquaintance	60	9.1
	Boyfriend	8	1.2
	Employer	1	.2
	Friend	17	2.6
	Girlfriend	29	4.4
	Homosexual Relationship	1	.2
	Neighbor	4	.6
	Other - Known to Victim	146	22.2
Total Known to Victim		266	40.5
Stranger	Stranger	29	4.4
Unknown	Unknown Relationship	299	45.5
Total		657	100.0

Circumstances Causing Murder

The table below outlines the circumstances surrounding the causes of murder. The majority of murders in 2010 were either committed during the commission of a felonious act or resulted from an argument of some type.

	Circumstances	Victims	Percent
Felony Circumstances	Rape	9	1.4
	Robbery	75	11.4
	Burglary	2	.3
	Arson	8	1.2
	Other Sex Offense	1	.2
	Narcotic Drug Laws	58	8.8
	Other - Not Specified	67	10.2
	All Suspected Felony Type	5	.8
	All Other Felonies	46	7.0
Total Felony Circumstances		271	41.2
Argument Circumstances	Lover's Triangle	15	2.3
	Brawl Due to Influence of Alcohol	7	1.1
	Argument Over Money or Property	12	1.8
	Other Arguments	212	32.3
Total Argument Circumstances		246	37.4
Unknown Circumstances	Unknown	140	21.3
Total		657	100.0

**Crime By Common Human Service Region, 2010
01A - Murder and Nonnegligent Manslaughter**

Common Human Service Region	Number of Offenses	Percent Distribution	Rate per 100,000 Population	Percent Change From 2009	Clearances	Percent Cleared
Southeast CHSR	371	56.5	9.2	5.7	249	67.1
Northeast CHSR	59	9.0	2.6	-27.2	43	72.9
Southcentral CHSR	57	8.7	3.0	-13.6	45	78.9
Central CHSR	19	2.9	1.7	-5.0	13	68.4
Southwest CHSR	118	18.0	4.7	4.4	72	61.0
Northwest CHSR	33	5.0	3.5	65.0	26	78.8
TOTAL	657	100.0	5.2	.9	448	68.2

Monthly Variation of Murder

Monthly totals of murder/manslaughter offenses in 2010 varied from a low of 38 in February to a high of 70 in July. Overall, 6 months showed a decrease from the previous year.

CRIME INDEX

01A - Murder and Nonnegligent Manslaughter

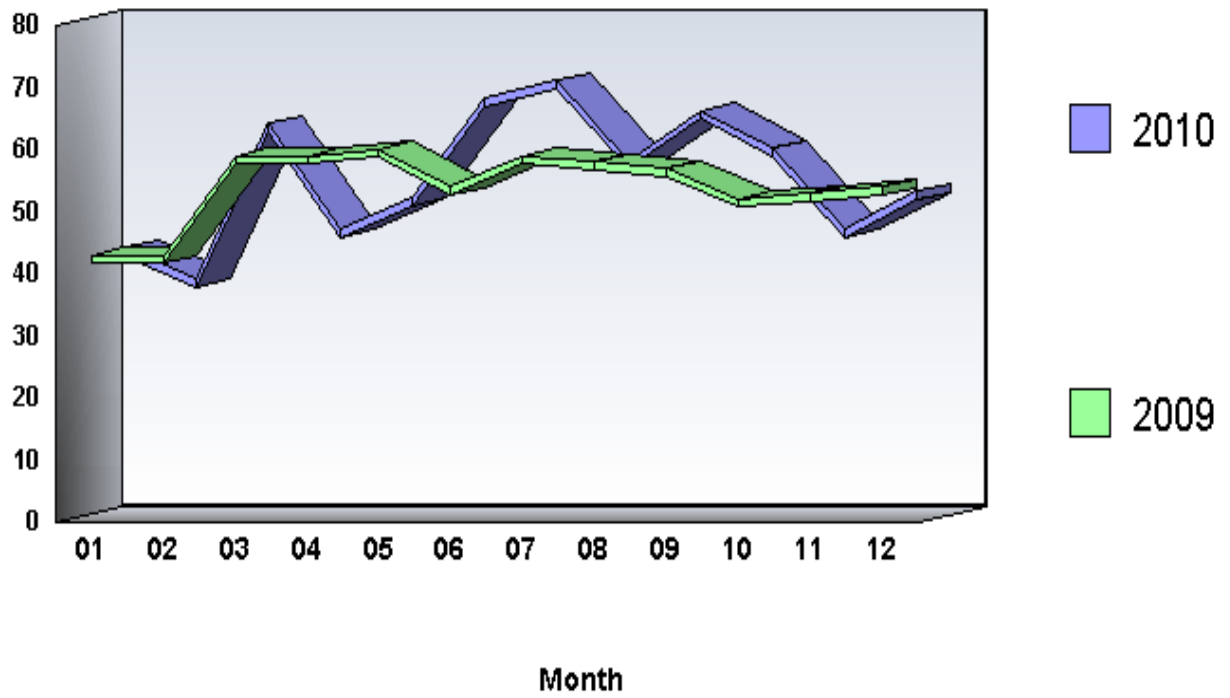

**Arrests by Common Human Service Region, 2010
01A - Murder and Nonnegligent Manslaughter**

Common Human Service Region	Arrests	Percent Distribution	Rate per 100,000 Population	Percent Change From 2009
Southeast CHSR	300	54.3	7.4	8.3
Northeast CHSR	70	12.7	3.1	-15.7
Southcentral CHSR	66	12.0	3.5	11.9
Central CHSR	10	1.8	.9	-37.5
Southwest CHSR	78	14.1	3.1	21.9
Northwest CHSR	28	5.1	3.0	64.7
TOTAL	552	100.0	4.3	7.0

Arrests

There were 552 arrests in 2010 for murder offenses. This is a 7.0 percent increase from the 516 arrests the previous year. Persons arrested for murder offenses were predominantly male (92.4 percent), Black (67.9 percent), and under 25 years of age (51.8 percent).

CRIME INDEX 020 - Forcible Rape

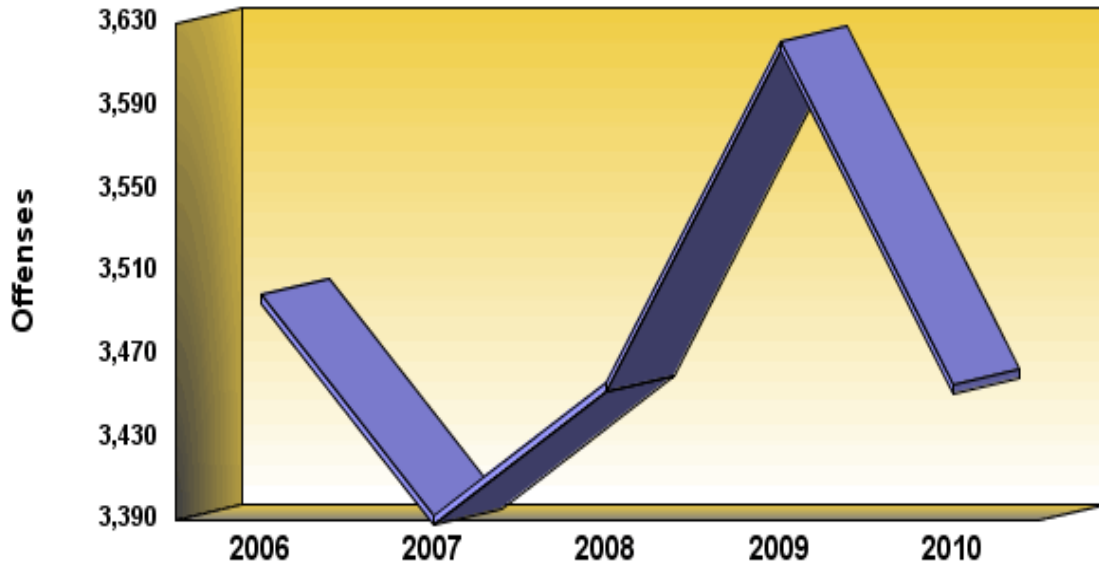

Definition: Penetration, no matter how slight, of the vagina or anus with any body part or object, or oral penetration by a sex organ of another person, without the consent of the victim.

CRIME INDEX OFFENSES
020 - Forcible Rape

	2006	2007	2008	2009	2010
Number Of Offenses	3,499	3,392	3,456	3,621	3,455
Percent Change from Previous	.0	-3.1	1.9	4.8	-4.6
Percent Change from Base	.0	-3.1	-1.2	3.5	-1.3

Summary

There were 3,455 forcible rape offenses reported to Pennsylvania police agencies in 2010, an average of 9 each day, or one every 2 hours and 32 minutes. This is a decrease of 4.6 percent from the 3,621 offenses reported the previous year. Forcible rape comprised 1.1 percent of the Crime Index and 7.5 percent of the Violent Crime Index. The forcible rape rate was 27.2 per 100,000 population.

Crime By Common Human Service Region, 2010
020 - Forcible Rape

Common Human Service Region	Number of Offenses	Percent Distribution	Rate per 100,000 Population	Percent Change From 2009	Clearances	Percent Cleared
Southeast CHSR	1,306	37.8	32.3	-13.9	1,043	79.9
Northeast CHSR	507	14.7	22.4	-1.4	217	42.8
Southcentral CHSR	543	15.7	28.9	21.5	286	52.7
Central CHSR	278	8.0	25.6	-21.2	157	56.5
Southwest CHSR	484	14.0	19.5	4.1	255	52.7
Northwest CHSR	337	9.8	35.7	3.4	163	48.4
TOTAL	3,455	100.0	27.2	-4.6	2,121	61.4

Monthly Variation of Forcible Rape

Monthly totals of forcible rape offenses in 2010 varied from a low of 203 in February to a high of 361 in September. Overall, 5 months showed a decrease from the previous year.

CRIME INDEX 020 - Forcible Rape

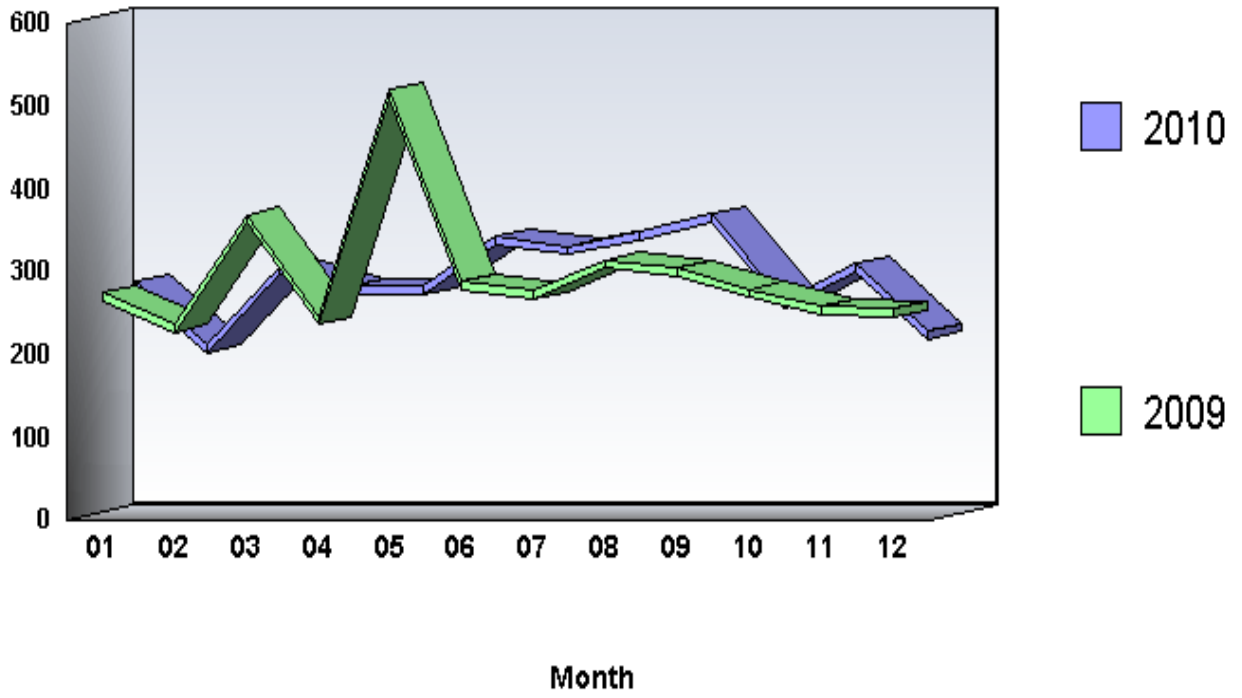

Arrests by Common Human Service Region, 2010
020 - Forcible Rape

Common Human Service Region	Arrests	Percent Distribution	Rate per 100,000 Population	Percent Change From 2009
Southeast CHSR	446	45.0	11.0	-15.7
Northeast CHSR	123	12.4	5.4	-4.7
Southcentral CHSR	130	13.1	6.9	7.4
Central CHSR	107	10.8	9.8	.9
Southwest CHSR	100	10.1	4.0	-37.1
Northwest CHSR	86	8.7	9.1	-10.4
TOTAL	992	100.0	7.8	-13.0

Arrests

There were 992 arrests in 2010 for forcible rape offenses. This is a 13.0 percent decrease from the 1,140 arrests the previous year. Persons arrested for forcible rape offenses were predominantly male (99.8 percent), White (58.4 percent), and 25 years of age and older (54.8 percent).

CRIME INDEX 030 - Robbery

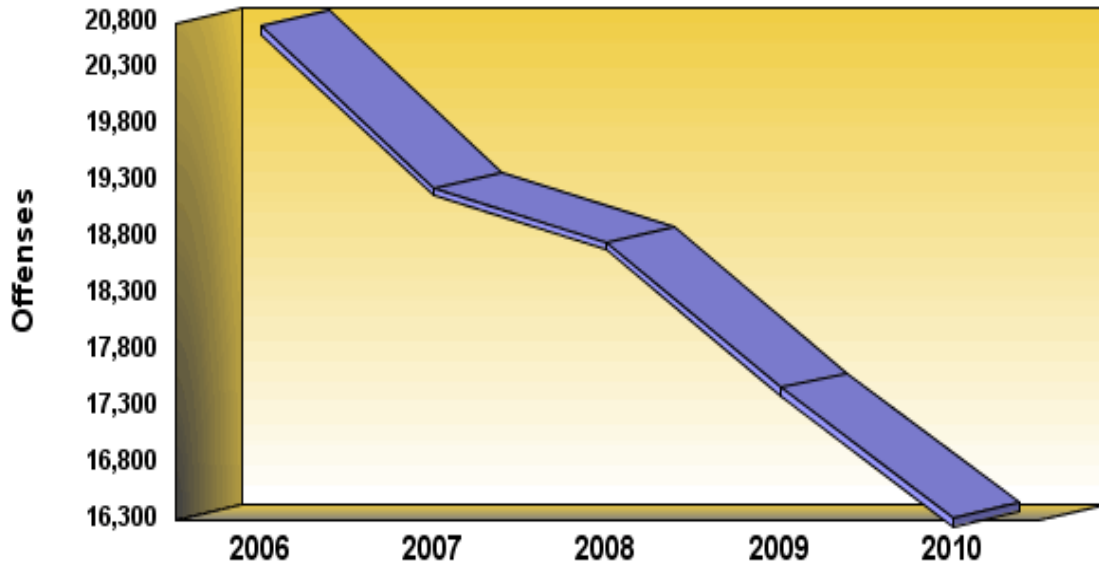

Definition: Robbery is a vicious type of theft which takes place in the presence of the victim to obtain property or a thing of value from the person by use of force or threat of force. Assaults to rob and attempts are included. Robbery is a violent crime that sometimes results in injury to the victim. Armed robberies where any weapon is used, and strong-arm robberies where no weapon other than a personal weapon is employed (“mugging”) are included in this category.

CRIME INDEX OFFENSES**030 - Robbery**

	2006	2007	2008	2009	2010
Number Of Offenses	20,671	19,246	18,760	17,470	16,314
Percent Change from Previous	.0	-6.9	-2.5	-6.9	-6.6
Percent Change from Base	.0	-6.9	-9.2	-15.5	-21.1

Summary

There were 16,314 robbery offenses reported to Pennsylvania police agencies in 2010, an average of 45 each day, or one every 32 minutes and 13 seconds. This is a decrease of 6.6 percent from the 17,470 offenses reported the previous year. Robbery comprised 5.1 percent of the Crime Index and 35.2 percent of the Violent Crime Index. The robbery rate was 128.4 per 100,000 population.

Analysis of Robbery, 2010

Type of Robbery	Robberies	Percent Distribution	Robbery Rate	Percent Change From 2009	Clearances	Percent Cleared
Robbery Firearm	6,636	40.7	52.2	-10.0	1,917	28.9
Robbery Knife or Cutting Instrument	1,116	6.8	8.8	-2.3	419	37.5
Robbery Other Dangerous Weapon	1,028	6.3	8.1	-2.5	391	38.0
Robbery Strong Arm(Hands, Feet, Etc.)	7,534	46.2	59.3	-4.6	3,022	40.1
State Total	16,314	100.0	128.4	-6.6	5,749	35.2

**Crime By Common Human Service Region, 2010
030 - Robbery**

Common Human Service Region	Number of Offenses	Percent Distribution	Rate per 100,000 Population	Percent Change From 2009	Clearances	Percent Cleared
Southeast CHSR	10,165	62.3	251.0	-6.9	3,348	32.9
Northeast CHSR	1,674	10.3	74.0	-.2	526	31.4
Southcentral CHSR	1,478	9.1	78.8	-10.5	614	41.5
Central CHSR	287	1.8	26.4	3.2	131	45.6
Southwest CHSR	2,310	14.2	92.9	-10.9	963	41.7
Northwest CHSR	400	2.5	42.4	14.0	167	41.8
TOTAL	16,314	100.0	128.4	-6.6	5,749	35.2

Property Stolen in Robbery, 2010

Classification		Robberies	Percent Distribution	Value of Property Stolen	Percent Distribution	Average Value
(A)	Highway	9,962	61.1	\$6,812,303	46.8	\$684
(B)	Commercial House	1,068	6.5	\$1,812,611	12.5	\$1,697
(C)	Gas or Service Station	296	1.8	\$137,642	.9	\$465
(D)	Convenience Store	927	5.7	\$843,190	5.8	\$910
(E)	Residence	1,683	10.3	\$2,590,638	17.8	\$1,539
(F)	Bank	327	2.0	\$1,379,648	9.5	\$4,219
(G)	Miscellaneous	2,051	12.6	\$969,321	6.7	\$473
State Total		16,314	100.0	\$14,545,353	100.0	\$892

Analysis of Property Stolen

As outlined in the previous table, \$14,545,353 in property was stolen in the 16,314 robberies reported in 2010, with an average value per robbery of \$892. This is a decrease of 7.8 percent from the \$15,771,412 in property stolen in robberies the previous year.

Trends of Property Stolen in Robbery, 2010 and 2009

Classification		Value Stolen 2010	Value Stolen 2009	Percent Change	Average 2010	Average 2009	Percent Change
(A)	Highway	\$6,812,303	\$7,495,130	-9.1	\$684	\$692	-1.2
(B)	Commercial House	\$1,812,611	\$1,214,039	49.3	\$1,697	\$1,143	48.5
(C)	Gas or Service Station	\$137,642	\$209,156	-34.2	\$465	\$677	-31.3
(D)	Convenience Store	\$843,190	\$1,191,825	-29.3	\$910	\$1,276	-28.7
(E)	Residence	\$2,590,638	\$2,515,865	3.0	\$1,539	\$1,402	9.8
(F)	Bank	\$1,379,648	\$2,019,934	-31.7	\$4,219	\$5,489	-23.1
(G)	Miscellaneous	\$969,321	\$1,125,463	-13.9	\$473	\$517	-8.5
State Total		\$14,545,353	\$15,771,412	-7.8	\$892	\$903	-1.2

Monthly Variation of Robbery

Monthly totals of robbery offenses in 2010 varied from a low of 959 in February to a high of 1,562 in August. Overall, 11 months showed a decrease from the previous year.

CRIME INDEX 030 - Robbery

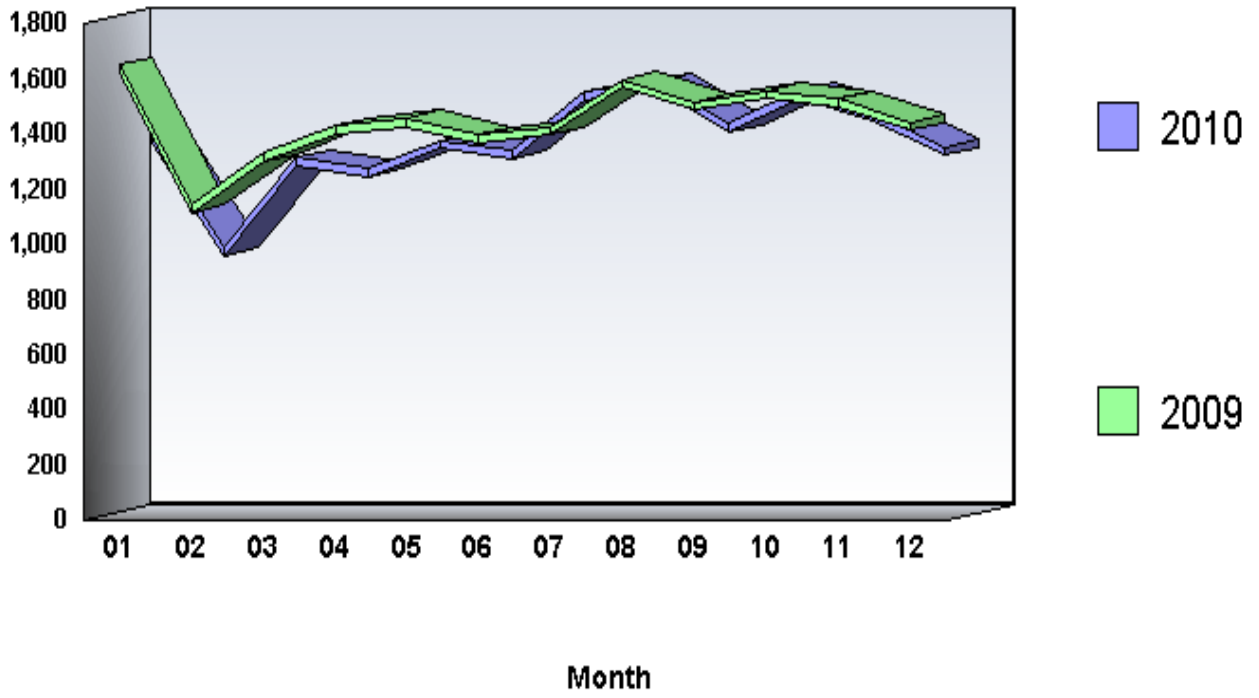

Arrests by Common Human Service Region, 2010
030 - Robbery

Common Human Service Region	Arrests	Percent Distribution	Rate per 100,000 Population	Percent Change From 2009
Southeast CHSR	4,286	61.7	105.8	3.2
Northeast CHSR	574	8.3	25.4	-9.9
Southcentral CHSR	677	9.7	36.1	.7
Central CHSR	165	2.4	15.2	-14.1
Southwest CHSR	1,050	15.1	42.2	-3.8
Northwest CHSR	199	2.9	21.1	5.9
TOTAL	6,951	100.0	54.7	.2

Arrests

There were 6,951 arrests in 2010 for robbery offenses. This is a .2 percent increase from the 6,936 arrests the previous year. Persons arrested for robbery offenses were predominantly male (87.3 percent), Black (66.3 percent), and under 25 years of age (63.5 percent).

CRIME INDEX

040 - Aggravated Assault

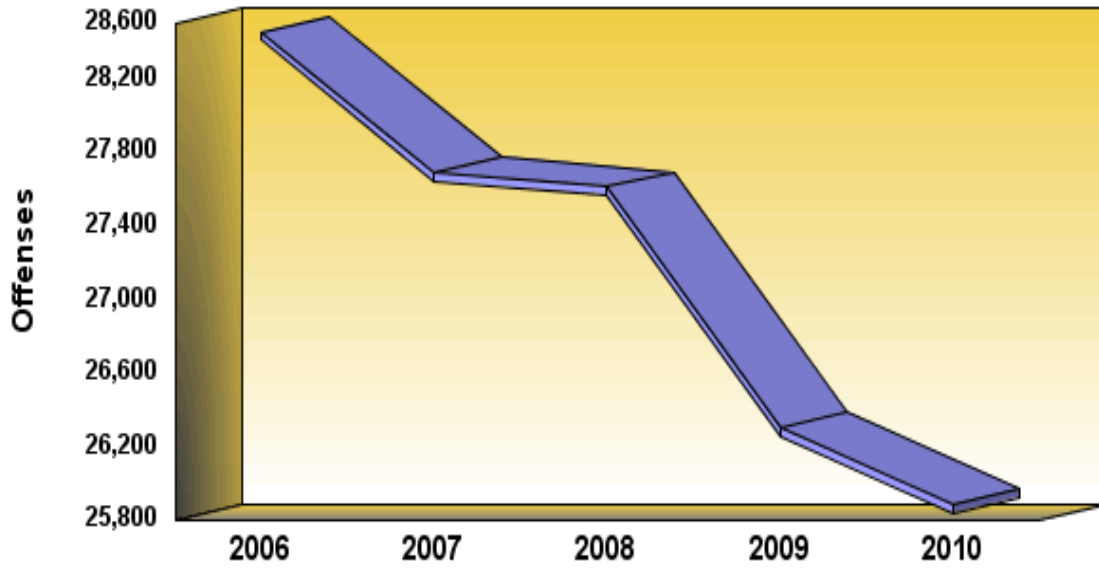

Definition: Aggravated assault is the unlawful attack by one person upon another with the intent to inflict great bodily injury, usually accomplished by the use of a weapon or other means likely to produce death or serious bodily harm. Attempts are included since it is not necessary that an injury result when a gun, knife, or other weapon is used which could and probably would result in serious personal injury were the crime successfully completed. Attempted murders are included in this category.

CRIME INDEX OFFENSES
040 - Aggravated Assault

	2006	2007	2008	2009	2010
Number Of Offenses	28,451	27,685	27,609	26,298	25,884
Percent Change from Previous	.0	-2.7	-.3	-4.7	-1.6
Percent Change from Base	.0	-2.7	-3.0	-7.6	-9.0

Summary

There were 25,884 aggravated assault offenses reported to Pennsylvania police agencies in 2010, an average of 71 each day, or one every 20 minutes and 18 seconds. This is a decrease of 1.6 percent from the 26,298 offenses reported the previous year. Aggravated assault comprised 8.0 percent of the Crime Index and 55.9 percent of the Violent Crime Index. The aggravated assault rate was 203.8 per 100,000 population.

Analysis of Aggravated Assault, 2010

Type of Aggravated Assault	Aggravated Assaults	Percent Distribution	Aggravated Assault Rate	Percent Change From 2009	Clearances	Percent Cleared
Assault Firearm	5,042	19.5	39.7	1.0	2,561	50.8
Assault Knife or Cutting Instrument	3,883	15.0	30.6	1.6	2,885	74.3
Assault Other Dangerous Weapon	6,397	24.7	50.4	-7	4,346	67.9
Assault Hands, Fist, Feet, Etc.	10,562	40.8	83.1	-4.3	8,160	77.3
State Total	25,884	100.0	203.8	-1.6	17,952	69.4

**Crime By Common Human Service Region, 2010
040 - Aggravated Assault**

Common Human Service Region	Number of Offenses	Percent Distribution	Rate per 100,000 Population	Percent Change From 2009	Clearances	Percent Cleared
Southeast CHSR	12,661	48.9	312.7	.1	8,100	64.0
Northeast CHSR	3,416	13.2	151.0	-1.8	2,640	77.3
Southcentral CHSR	2,065	8.0	110.1	4.2	1,603	77.6
Central CHSR	1,378	5.3	126.8	-10.7	1,107	80.3
Southwest CHSR	5,002	19.3	201.2	-2.6	3,400	68.0
Northwest CHSR	1,362	5.3	144.5	-9.8	1,102	80.9
TOTAL	25,884	100.0	203.8	-1.6	17,952	69.4

Monthly Variation of Aggravated Assault

Monthly totals of aggravated assault offenses in 2010 varied from a low of 1,636 in February to a high of 2,499 in May. Overall, 8 months showed a decrease from the previous year.

CRIME INDEX

040 - Aggravated Assault

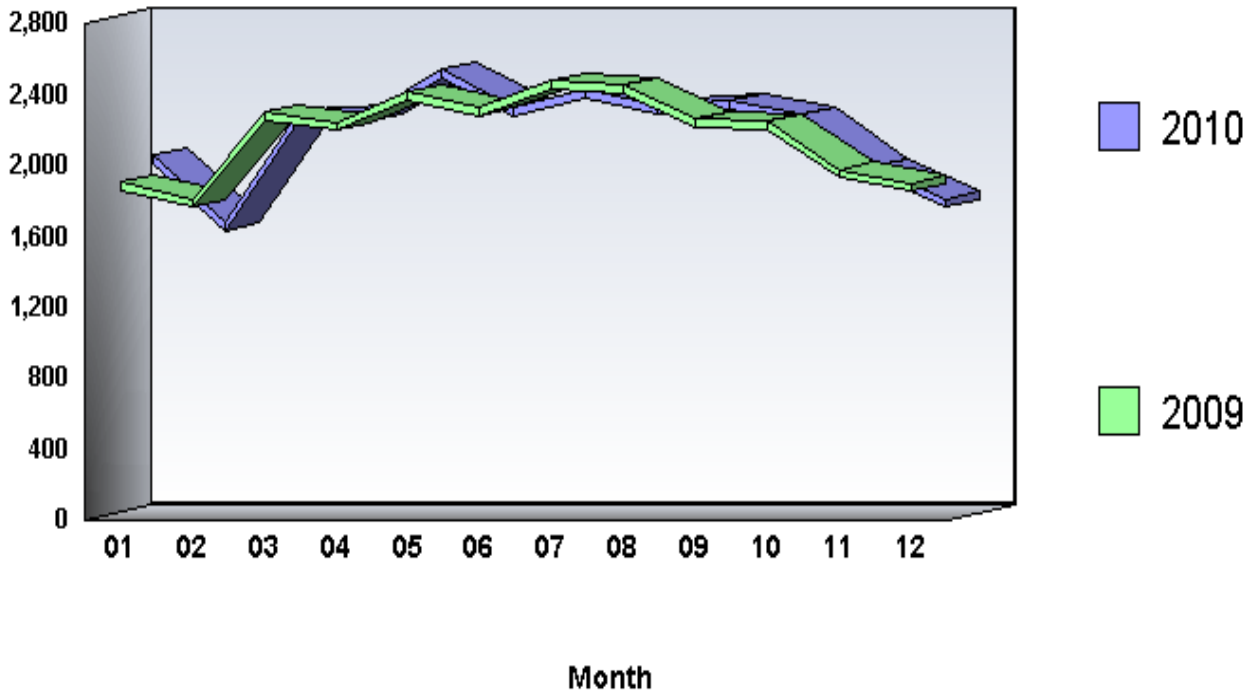

**Arrests by Common Human Service Region, 2010
040 - Aggravated Assault**

Common Human Service Region	Arrests	Percent Distribution	Rate per 100,000 Population	Percent Change From 2009
Southeast CHSR	7,354	45.5	181.6	6.1
Northeast CHSR	1,958	12.1	86.6	6.1
Southcentral CHSR	1,764	10.9	94.0	4.4
Central CHSR	894	5.5	82.3	-9.1
Southwest CHSR	3,508	21.7	141.1	.1
Northwest CHSR	687	4.2	72.9	-8.4
TOTAL	16,165	100.0	127.3	3.0

Arrests

There were 16,165 arrests in 2010 for aggravated assault offenses. This is a 3.0 percent increase from the 15,700 arrests the previous year. Persons arrested for aggravated assault offenses were predominantly male (74.5 percent), White (52.2 percent), and 25 years of age and older (55.7 percent).

CRIME INDEX 050 - Burglary

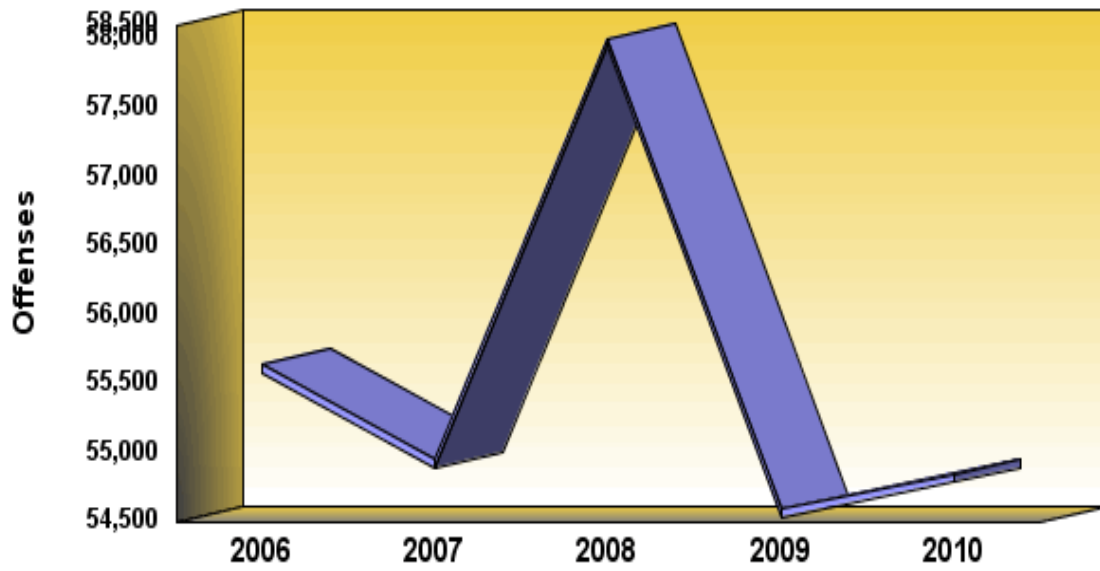

Definition: Burglary is the unlawful entry of a structure to commit a felony or theft. It is not necessary for force to be used to gain or attempt to gain entrance in order for the event to be classified as a burglary. Moreover, a loss does not have to occur for a case of an illegal entry to be counted in UCR.

CRIME INDEX OFFENSES
050 - Burglary

	2006	2007	2008	2009	2010
Number Of Offenses	55,638	54,953	58,007	54,589	54,845
Percent Change from Previous	.0	-1.2	5.6	-5.9	.5
Percent Change from Base	.0	-1.2	4.3	-1.9	-1.4

Summary

There were 54,845 burglary offenses reported to Pennsylvania police agencies in 2010, an average of 150 each day, or one every 9 minutes and 35 seconds. This is an increase of .5 percent from the 54,589 offenses reported the previous year. Burglary comprised 17.0 percent of the Crime Index and 19.9 percent of the Property Crime Index. The burglary rate was 431.8 per 100,000 population.

Analysis of Burglary, 2010

Type of Burglary	Burglaries	Percent Distribution	Burglary Rate	Percent Change From 2009	Clearances	Percent Cleared
Burglary Forcible Entry	31,444	57.3	247.5	2.4	6,370	20.3
Burglary Unlawful Entry - No Force	18,605	33.9	146.5	-2.3	3,755	20.2
Burglary Attempted Forcible Entry	4,796	8.7	37.8	-.6	774	16.1
State Total	54,845	100.0	431.8	.5	10,899	19.9

Crime By Common Human Service Region, 2010
050 - Burglary

Common Human Service Region	Number of Offenses	Percent Distribution	Rate per 100,000 Population	Percent Change From 2009	Clearances	Percent Cleared
Southeast CHSR	18,249	33.3	450.7	-3	3,254	17.8
Northeast CHSR	10,808	19.7	477.8	3.1	1,792	16.6
Southcentral CHSR	6,451	11.8	343.9	2.5	1,412	21.9
Central CHSR	3,571	6.5	328.6	.7	817	22.9
Southwest CHSR	10,639	19.4	428.0	-3.8	2,460	23.1
Northwest CHSR	5,127	9.3	543.8	4.9	1,164	22.7
TOTAL	54,845	100.0	431.8	.5	10,899	19.9

Value of Property Stolen in Burglary

Property valued at \$94,570,223 was stolen in burglaries in 2010, with an average value of \$1,724 per offense. Burglary is divided into two classes for analysis: burglary of residence by time of day, and burglary of nonresidence by time of day.

Property Stolen in Burglary, 2010

Classification		Burglaries	Percent Distribution	Value of Property Stolen	Percent Distribution	Average Value
Residence, Night	(6 p.m. to 6 a.m.)	13,071	23.8	\$18,547,918	19.6	\$1,419
Residence, Day	(6 a.m. to 6 p.m.)	17,314	31.6	\$35,057,054	37.1	\$2,025
Residence, Unknown		12,040	22.0	\$17,719,789	18.7	\$1,472
Total Residence		42,425	77.4	\$71,324,761	75.4	\$1,681
Nonresidence, Night	(6 p.m. to 6 a.m.)	6,658	12.1	\$12,170,020	12.9	\$1,828
Nonresidence, Day	(6 a.m. to 6 p.m.)	1,790	3.3	\$5,428,931	5.7	\$3,033
Nonresidence, Unknown		3,972	7.2	\$5,646,511	6.0	\$1,422
Total Nonresidence		12,420	22.6	\$23,245,462	24.6	\$1,872
State Total		54,845	100.0	\$94,570,223	100.0	\$1,724

Trends of Property Stolen in Burglary, 2010 and 2009

Classification		Value Stolen 2010	Value Stolen 2009	Percent Change
Residence, Night	(6 p.m. to 6 a.m.)	\$18,547,918	\$20,118,344	-7.8
Residence, Day	(6 a.m. to 6 p.m.)	\$35,057,054	\$36,808,217	-4.8
Residence, Unknown		\$17,719,789	\$16,814,725	5.4
Total Residence		\$71,324,761	\$73,741,286	-3.3
Nonresidence, Night	(6 p.m. to 6 a.m.)	\$12,170,020	\$14,466,066	-15.9
Nonresidence, Day	(6 a.m. to 6 p.m.)	\$5,428,931	\$5,262,952	3.2
Nonresidence, Unknown		\$5,646,511	\$5,781,576	-2.3
Total Nonresidence		\$23,245,462	\$25,510,594	-8.9
State Total		\$94,570,223	\$99,251,880	-4.7

Average Value of Property Stolen in Burglary, 2010 and 2009

Classification		Average 2010	Average 2009	Percent Change
Residence, Night	(6 p.m. to 6 a.m.)	\$1,419	\$1,578	-10.1
Residence, Day	(6 a.m. to 6 p.m.)	\$2,025	\$2,119	-4.4
Residence, Unknown		\$1,472	\$1,525	-3.5
Total Residence		\$1,681	\$1,792	-6.2
Nonresidence, Night	(6 p.m. to 6 a.m.)	\$1,828	\$1,956	-6.5
Nonresidence, Day	(6 a.m. to 6 p.m.)	\$3,033	\$2,626	15.5
Nonresidence, Unknown		\$1,422	\$1,438	-1.1
Total Nonresidence		\$1,872	\$1,901	-1.5
State Total		\$1,724	\$1,819	-5.2

Analysis of Property Stolen

As outlined in the previous tables, \$94,570,223 in property was stolen in the 54,845 burglaries reported in 2010, with an average value per burglary of \$1,724. This is a decrease of 4.7 percent from the \$99,251,880 in property stolen in burglaries the previous year.

Monthly Variation of Burglary

Monthly totals of burglary offenses in 2010 varied from a low of 2,954 in February to a high of 5,422 in July. Overall, 5 months showed a decrease from the previous year.

CRIME INDEX 050 - Burglary

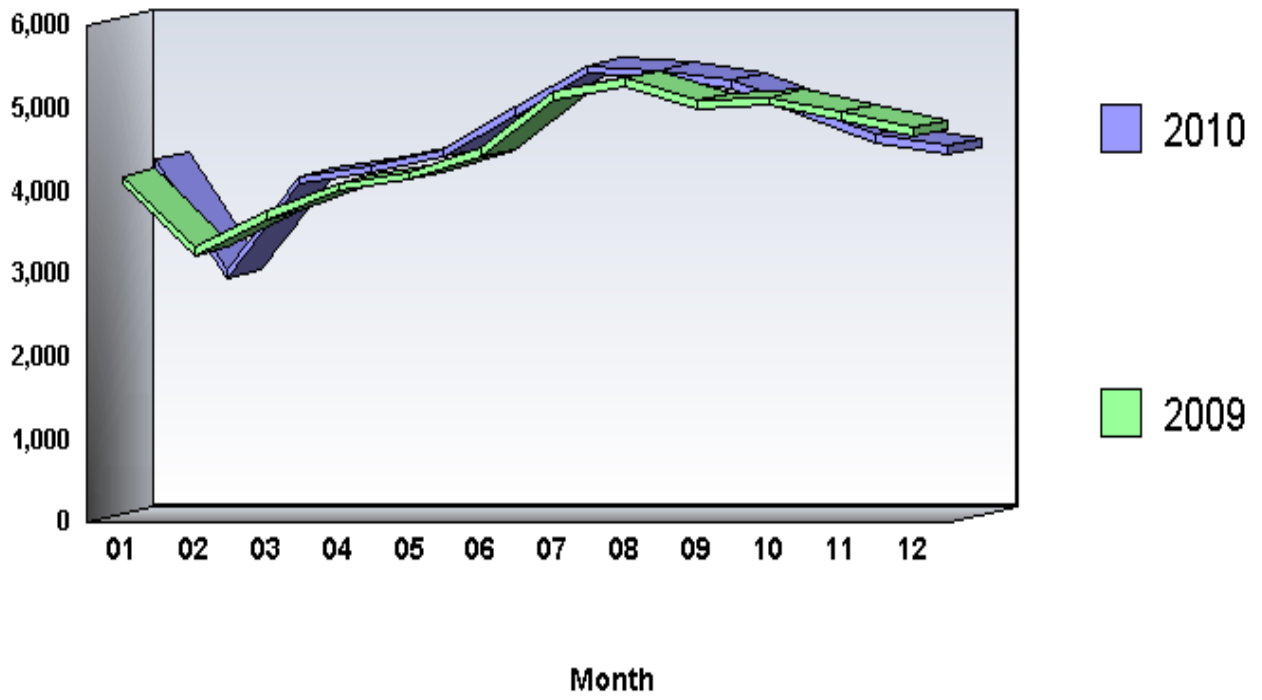

Arrests by Common Human Service Region, 2010
050 - Burglary

Common Human Service Region	Arrests	Percent Distribution	Rate per 100,000 Population	Percent Change From 2009
Southeast CHSR	3,005	31.5	74.2	1.2
Northeast CHSR	1,492	15.6	66.0	-13.0
Southcentral CHSR	1,185	12.4	63.2	-15.1
Central CHSR	689	7.2	63.4	-14.6
Southwest CHSR	2,061	21.6	82.9	7.6
Northwest CHSR	1,119	11.7	118.7	18.0
TOTAL	9,551	100.0	75.2	-2.1

Arrests

There were 9,551 arrests in 2010 for burglary offenses. This is a 2.1 percent decrease from the 9,751 arrests the previous year. Persons arrested for burglary offenses were predominantly male (88.2 percent), White (72.5 percent), and under 25 years of age (56.1 percent).

CRIME INDEX
060 - Larceny-Theft

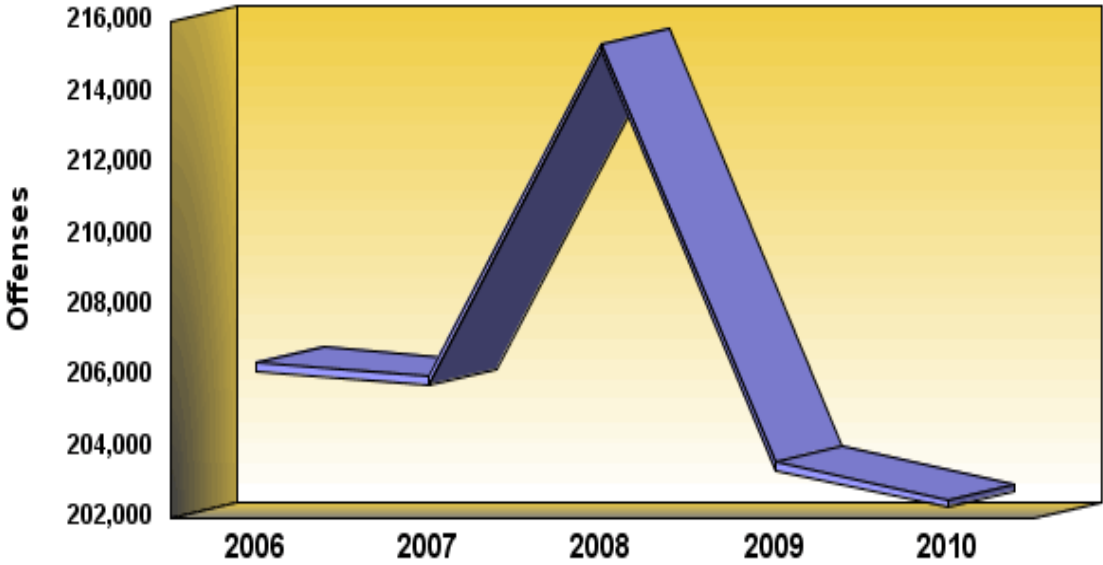

Definition: Larceny-theft is the unlawful taking or stealing of property or articles of value without the use of force, violence, or fraud. It includes crimes such as shoplifting, pocket picking, purse snatching, thefts from autos, theft of auto parts and accessories, bicycle theft, etc. For the purpose of UCR, this offense category does not include embezzlement, “con” games, forgery, or worthless checks. Motor vehicle theft is a separate index crime and, therefore, is also excluded.

CRIME INDEX OFFENSES**060 - Larceny-Theft**

	2006	2007	2008	2009	2010
Number Of Offenses	206,361	205,970	215,370	203,585	202,522
Percent Change from Previous	.0	-.2	4.6	-5.5	-.5
Percent Change from Base	.0	-.2	4.4	-1.3	-1.9

Summary

There were 202,522 larceny-theft offenses reported to Pennsylvania police agencies in 2010, an average of 555 each day, or one every 2 minutes and 36 seconds. This is a decrease of .5 percent from the 203,585 offenses reported the previous year. Larceny-theft comprised 62.8 percent of the Crime Index and 73.4 percent of the Property Crime Index. The larceny-theft rate was 1,594.4 per 100,000 population.

Crime By Common Human Service Region, 2010
060 - Larceny-Theft

Common Human Service Region	Number of Offenses	Percent Distribution	Rate per 100,000 Population	Percent Change From 2009	Clearances	Percent Cleared
Southeast CHSR	77,263	38.2	1,908.1	1.8	17,844	23.1
Northeast CHSR	35,238	17.4	1,558.0	-1.5	10,779	30.6
Southcentral CHSR	27,832	13.7	1,483.5	-1.9	8,785	31.6
Central CHSR	13,171	6.5	1,212.1	-5.2	4,201	31.9
Southwest CHSR	35,608	17.6	1,432.5	-1.4	10,458	29.4
Northwest CHSR	13,410	6.6	1,422.3	-7	4,585	34.2
TOTAL	202,522	100.0	1,594.4	-5	56,652	28.0

Property Stolen in Larceny-Theft, 2010

Classification	Larceny Thefts	Percent Distribution	Value of Property Stolen	Percent Distribution	Average Value
(A) Pocket Picking	1,354	.7	\$409,438	.3	\$302
(B) Purse Snatching	1,518	.7	\$381,370	.3	\$251
(C) Shoplifting	36,596	18.1	\$7,625,037	5.1	\$208
(D) From Motor Vehicles (Except 850)	52,693	26.0	\$26,782,371	17.8	\$508
(E) Motor Vehicle Parts and Accessories	9,606	4.7	\$5,253,991	3.5	\$547
(F) Bicycles	8,308	4.1	\$2,407,152	1.6	\$290
(G) From Buildings (Except 830 and 880)	29,264	14.4	\$34,492,426	23.0	\$1,179
(H) From Any Coin-Operated Machines	880	.4	\$633,264	.4	\$720
(I) All Other	62,303	30.8	\$72,121,577	48.0	\$1,158
State Total	202,522	100.0	\$150,106,626	100.0	\$741

**Property Stolen in Larceny-Theft, 2010
By Dollar Classification**

Classification	Larceny Thefts	Percent Distribution	Value of Property Stolen	Percent Distribution	Average Value
Theft; \$200 and Over	86,930	42.9	\$142,790,658	95.1	\$1,643
Theft; \$50 to \$200	53,903	26.6	\$6,211,379	4.1	\$115
Theft; Under \$50	61,689	30.5	\$1,104,589	.7	\$18
State Total	202,522	100.0	\$150,106,626	100.0	\$741

Trends of Property Stolen in Larceny-Theft, 2010 and 2009

Classification	Value Stolen 2010	Value Stolen 2009	Percent Change	Average 2010	Average 2009	Percent Change
(A) Pocket Picking	\$409,438	\$568,746	-28.0	\$302	\$387	-22.0
(B) Purse Snatching	\$381,370	\$494,895	-22.9	\$251	\$285	-11.9
(C) Shoplifting	\$7,625,037	\$8,782,248	-13.2	\$208	\$229	-9.2
(D) From Motor Vehicles (Except 850)	\$26,782,371	\$28,435,442	-5.8	\$508	\$547	-7.1
(E) Motor Vehicle Parts and Accessories	\$5,253,991	\$5,549,651	-5.3	\$547	\$532	2.8
(F) Bicycles	\$2,407,152	\$2,324,415	3.6	\$290	\$272	6.6
(G) From Buildings (Except 830 and 880)	\$34,492,426	\$32,691,830	5.5	\$1,179	\$1,154	2.2
(H) From Any Coin-Operated Machines	\$633,264	\$774,076	-18.2	\$720	\$598	20.4
(I) All Other	\$72,121,577	\$73,842,538	-2.3	\$1,158	\$1,202	-3.7
State Total	\$150,106,626	\$153,463,841	-2.2	\$741	\$754	-1.7

Analysis of Property Stolen

As outlined in the previous tables, \$150,106,626 in property was stolen in the 202,522 larceny-thefts reported in 2010, with an average value per larceny-theft of \$741. This is a decrease of 2.2 percent from the \$153,463,841 in property stolen in larceny-thefts the previous year. Thefts from buildings (except shoplifting and from any coin operated machines) showed the largest percentage increase in total dollars stolen, at 5.5 percent.

Monthly Variation of Larceny-Theft

Monthly totals of larceny-theft offenses in 2010 varied from a low of 11,507 in February to a high of 20,036 in August. Overall, 5 months showed a decrease from the previous year.

CRIME INDEX
060 - Larceny-Theft

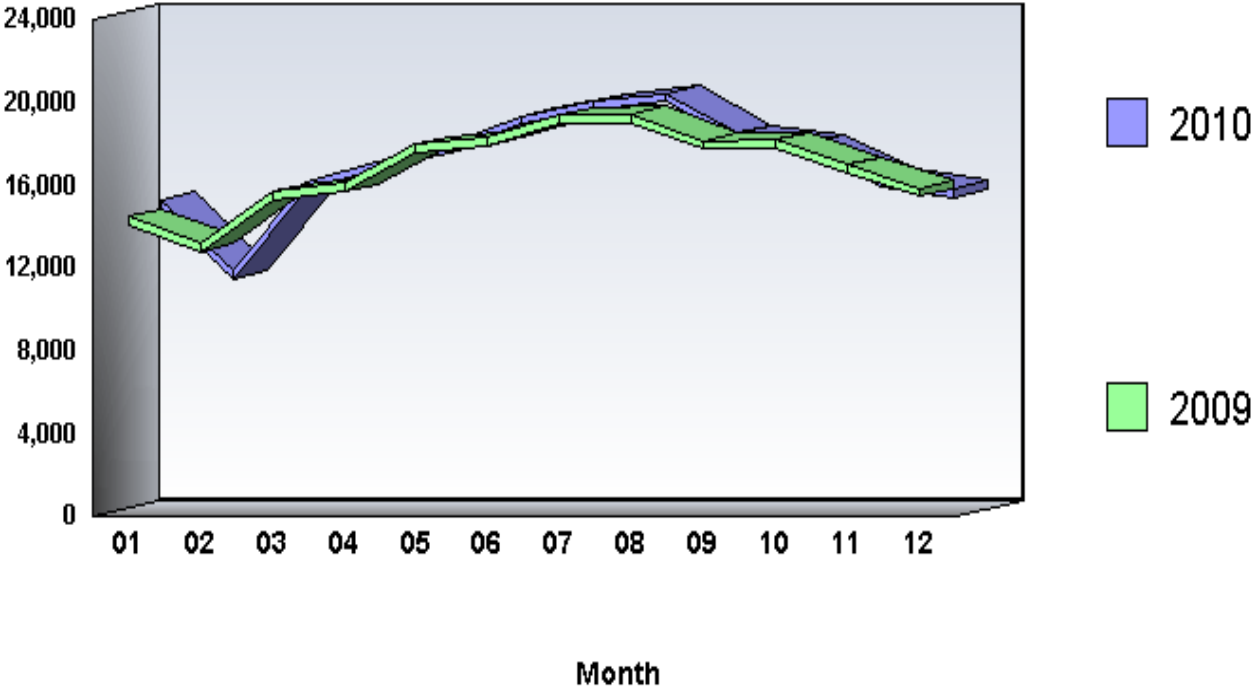

Arrests by Common Human Service Region, 2010
060 - Larceny-Theft

Common Human Service Region	Arrests	Percent Distribution	Rate per 100,000 Population	Percent Change From 2009
Southeast CHSR	16,270	34.6	401.8	4.0
Northeast CHSR	8,512	18.1	376.3	1.7
Southcentral CHSR	7,441	15.8	396.6	-9.5
Central CHSR	3,628	7.7	333.9	-6.8
Southwest CHSR	7,300	15.5	293.7	-2.7
Northwest CHSR	3,805	8.1	403.6	-3.2
TOTAL	46,956	100.0	369.7	-1.3

Arrests

There were 46,956 arrests in 2010 for larceny-theft offenses. This is a 1.3 percent decrease from the 47,552 arrests the previous year. Persons arrested for larceny-theft offenses were predominantly male (57.9 percent), White (70.2 percent), and 25 years of age and older (50.3 percent).

CRIME INDEX

070 - Motor Vehicle Theft

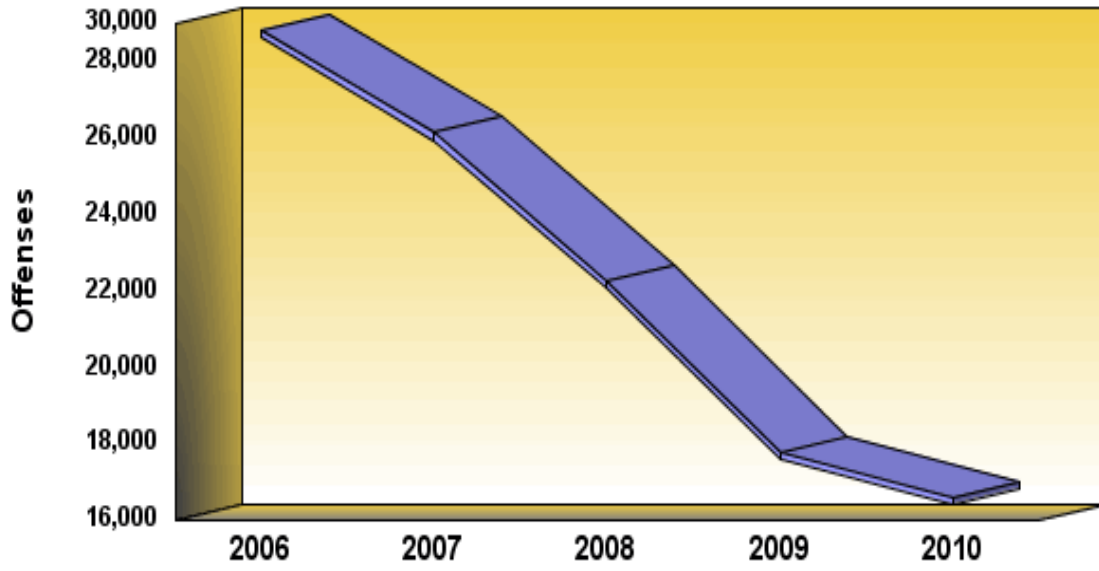

Definition: Motor vehicle theft is the illegal taking of a motor vehicle without the owner's consent. Attempted motor vehicle thefts are included. This category includes theft of motor-driven vehicles, such as automobiles, trucks, buses, motorcycles, motor scooters, and snowmobiles. Specifically excluded is temporary use when the vehicle is actually returned by the user, and lawful access to the vehicle has been granted or can be assumed.

CRIME INDEX OFFENSES**070 - Motor Vehicle Theft**

	2006	2007	2008	2009	2010
Number Of Offenses	28,825	26,138	22,282	17,785	16,610
Percent Change from Previous	.0	-9.3	-14.8	-20.2	-6.6
Percent Change from Base	.0	-9.3	-22.7	-38.3	-42.4

Summary

There were 16,610 motor vehicle theft offenses reported to Pennsylvania police agencies in 2010, an average of 46 each day, or one every 31 minutes and 39 seconds. This is a decrease of 6.6 percent from the 17,785 offenses reported the previous year. Motor vehicle theft comprised 5.2 percent of the Crime Index and 6.0 percent of the Property Crime Index. The motor vehicle theft rate was 130.8 per 100,000 population.

Analysis of Motor Vehicle Theft, 2010

Type of Motor Vehicle	Motor Vehicle Thefts	Percent Distribution	Motor Vehicle Theft Rate	Percent Change From 2009	Clearances	Percent Cleared
Motor Vehicle Theft - Autos	13,841	83.3	109.0	-5.0	2,861	20.7
Motor Vehicle Theft - Trucks and Buses	720	4.3	5.7	-11.1	168	23.3
Motor Vehicle Theft - Other Vehicles	2,049	12.3	16.1	-14.6	366	17.9
State Total	16,610	100.0	130.8	-6.6	3,395	20.4

Crime By Common Human Service Region, 2010
070 - Motor Vehicle Theft

Common Human Service Region	Number of Offenses	Percent Distribution	Rate per 100,000 Population	Percent Change From 2009	Clearances	Percent Cleared
Southeast CHSR	9,165	55.2	226.3	-1.3	1,391	15.2
Northeast CHSR	2,702	16.3	119.5	-9.2	545	20.2
Southcentral CHSR	1,396	8.4	74.4	-9.9	375	26.9
Central CHSR	544	3.3	50.1	-10.8	235	43.2
Southwest CHSR	2,134	12.8	85.8	-20.1	658	30.8
Northwest CHSR	669	4.0	71.0	-3.0	191	28.6
TOTAL	16,610	100.0	130.8	-6.6	3,395	20.4

Recovery Rate

In 2010, 7,242 stolen motor vehicles, or 43.6 percent of all stolen motor vehicles, were recovered for the jurisdiction from which they were stolen. This represents a decrease of 41.3 percent from the 12,338 motor vehicles recovered the previous year. Police recovered 5,214 or 72.0 percent locally, and 2,028 or 28.0 percent were recovered by other police jurisdictions for the jurisdiction from which they were stolen.

Monthly Variation of Motor Vehicle Theft

Monthly totals of motor vehicle theft offenses in 2010 varied from a low of 850 in February to a high of 1,707 in August. Overall, 10 months showed a decrease from the previous year.

CRIME INDEX

070 - Motor Vehicle Theft

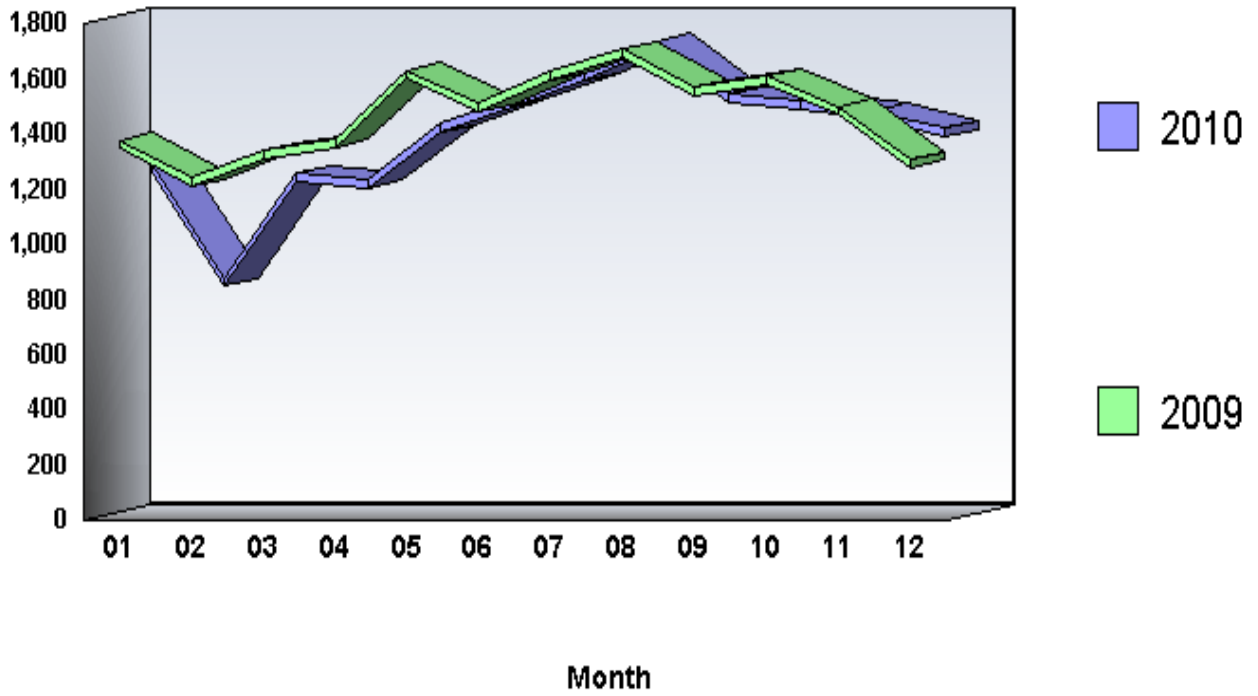

Arrests by Common Human Service Region, 2010
070 - Motor Vehicle Theft

Common Human Service Region	Arrests	Percent Distribution	Rate per 100,000 Population	Percent Change From 2009
Southeast CHSR	1,328	50.4	32.8	-8.1
Northeast CHSR	362	13.7	16.0	2.0
Southcentral CHSR	259	9.8	13.8	-12.2
Central CHSR	198	7.5	18.2	2.6
Southwest CHSR	327	12.4	13.2	-25.9
Northwest CHSR	159	6.0	16.9	.0
TOTAL	2,633	100.0	20.7	-8.8

Arrests

There were 2,633 arrests in 2010 for motor vehicle theft offenses. This is an 8.8 percent decrease from the 2,888 arrests the previous year. Persons arrested for motor vehicle theft offenses were predominantly male (88.5 percent), White (56.7 percent), and under 25 years of age (59.3 percent).

**CRIME INDEX
090 - Arson**

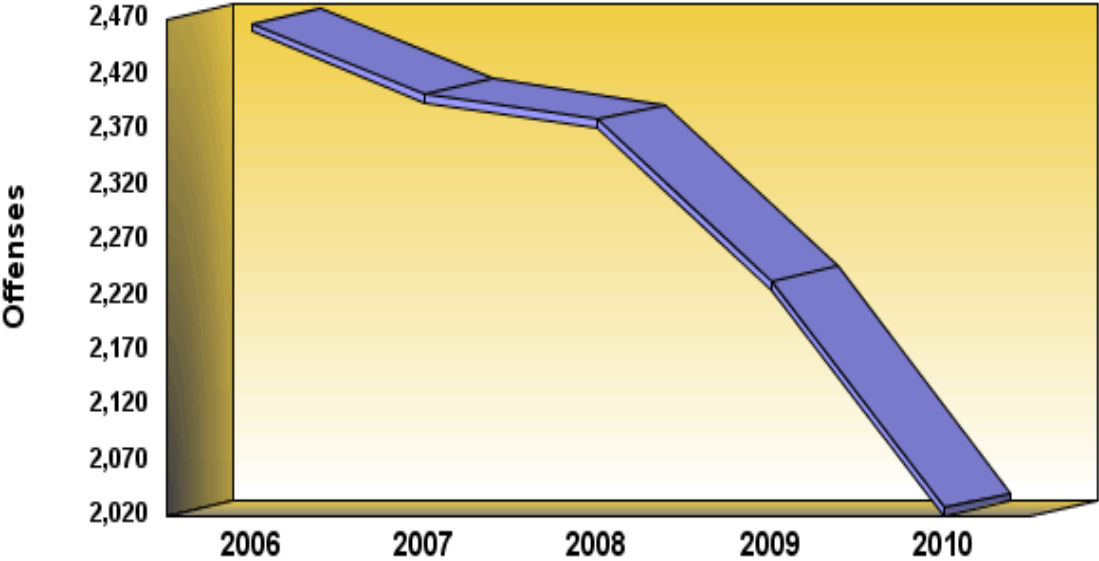

Definition: Arson includes any willful or malicious burning, or attempt to burn, with or without intent to defraud, a dwelling, house, church, public building, motor vehicle, vessel, aircraft, personal property of another, crops, trees, woods, meadows, etc.

CRIME INDEX OFFENSES**090 - Arson**

	2006	2007	2008	2009	2010
Number Of Offenses	2,466	2,402	2,379	2,232	2,027
Percent Change from Previous	.0	-2.6	-1.0	-6.2	-9.2
Percent Change from Base	.0	-2.6	-3.5	-9.5	-17.8

Summary

Information contained in this chapter is derived from Monthly Returns of Arson Offenses. Variations may occur between this chapter and the remainder of the report due to reporting adjustments made by contributing agencies.

There were 2,027 arson offenses reported to Pennsylvania police agencies in 2010, an average of 6 each day, or one every 4 hours and 19 minutes. This is a decrease of 9.2 percent from the 2,232 offenses reported the previous year. Arson comprised .6 percent of the Crime Index and .7 percent of the Property Crime Index. The arson rate was 16.0 per 100,000 population.

In 2010, 26.0 percent or 528 arsons were cleared, compared to 25.4 percent or 566 clearances the previous year. This is an increase in percentage cleared and a decrease in the number of clearances from the previous year.

Summary of Characteristics of Arson by Property Classification 2010

Property Classification	Total Arson	Percent Distribution	Clearance	Percent Cleared	Uninhabited Structure	Percent Uninhabited Structure	Property Damage Value	Percent Distribution	Average Property Damage
Single Occupancy Residential: Houses, Townhouses, Duplexes, etc.	517	25.5	159	30.8	85	16.4	\$20,930,365	50.9	\$40,484
Other Residential: Apartments, Tenements, Flats, Hotels, Motels, Inns, Dormitories, Boarding Houses, etc.	158	7.8	57	36.1	20	12.7	\$3,868,072	9.4	\$24,481
Storage: Barns, Garages, Warehouses, etc.	128	6.3	49	38.3	28	21.9	\$2,013,020	4.9	\$15,727
Industrial/Manufacturing	16	.8	2	12.5	8	50.0	\$1,591,659	3.9	\$99,479
Other Commercial: Stores, Restaurants, Offices, etc.	91	4.5	28	30.8	26	28.6	\$5,728,514	13.9	\$62,951
Community/Public: Churches, Jails, Schools, Colleges, Hospitals, etc.	85	4.2	39	45.9	16	18.8	\$2,260,089	5.5	\$26,589
All Other Structures: Out Buildings, Monuments, Buildings Under Construction, etc.	135	6.7	41	30.4	31	23.0	\$1,224,668	3.0	\$9,072
Total Structures	1,130	55.7	375	33.2	214	18.9	\$37,616,387	91.6	\$33,289
Motor Vehicles: Automobiles, Trucks, Buses, Motorcycles, etc.	383	18.9	57	14.9			\$2,169,155	5.3	\$5,664
Other Mobile Property: Trailers, Recreational Vehicles, Airplanes, Boats, etc.	57	2.8	9	15.8			\$700,106	1.7	\$12,283
Total Mobile	440	21.7	66	15.0			\$2,869,261	7.0	\$6,521
Total Other: Crops, Timber, Fences, Signs, etc.	457	22.5	87	19.0			\$599,785	1.5	\$1,312
TOTAL	2,027	100.0	528	26.0	214		\$41,085,433	100.0	\$20,269

Analysis of Property Damaged

The total property damage due to arson in 2010 was \$41,085,433, a 51.0 percent decrease from the \$83,857,307 in property damage reported the previous year. The average value of property damaged during an arson in 2010 was \$20,269, a 46.1 percent decrease from the \$37,570 average the previous year.

As outlined in the previous table, 1,130 or 55.7 percent of arsons involved structures, 21.7 percent or 440 involved mobile property, and 22.5 percent or 457 involved other arsons, such as crops, timber, etc. Of the 1,130 structure arsons, 214 or 18.9 percent involved uninhabited buildings or structures not in normal use.

Trends of Property Damage in Arson 2010 and 2009

Property Classification	Value Damaged 2010	Value Damaged 2009	Percent Change	Average 2010	Average 2009	Percent Change
Single Occupancy Residential: Houses, Townhouses, Duplexes, etc.	\$20,930,365	\$38,750,565	-46.0	\$40,484	\$64,263	-37.0
Other Residential: Apartments, Tenements, Flats, Hotels, Motels, Inns, Dormitories, Boarding Houses, etc.	\$3,868,072	\$22,720,531	-83.0	\$24,481	\$138,540	-82.3
Storage: Barns, Garages, Warehouses, etc.	\$2,013,020	\$3,391,403	-40.6	\$15,727	\$24,937	-36.9
Industrial/Manufacturing	\$1,591,659	\$3,501,661	-54.5	\$99,479	\$233,444	-57.4
Other Commercial: Stores, Restaurants, Offices, etc.	\$5,728,514	\$8,495,087	-32.6	\$62,951	\$89,422	-29.6
Community/Public: Churches, Jails, Schools, Colleges, Hospitals, etc.	\$2,260,089	\$410,658	450.4	\$26,589	\$6,624	301.4
All Other Structures: Out Buildings, Monuments, Buildings Under Construction, etc.	\$1,224,668	\$1,477,913	-17.1	\$9,072	\$10,632	-14.7
Total Structures	\$37,616,387	\$78,747,818	-52.2	\$33,289	\$64,866	-48.7
Motor Vehicles: Automobiles, Trucks, Buses, Motorcycles, etc.	\$2,169,155	\$3,644,950	-40.5	\$5,664	\$8,699	-34.9
Other Mobile Property: Trailers, Recreational Vehicles, Airplanes, Boats, etc.	\$700,106	\$479,282	46.1	\$12,283	\$7,489	64.0
Total Mobile	\$2,869,261	\$4,124,232	-30.4	\$6,521	\$8,539	-23.6
Total Other: Crops, Timber, Fences, Signs, etc.	\$599,785	\$985,257	-39.1	\$1,312	\$1,842	-28.8
TOTAL	\$41,085,433	\$83,857,307	-51.0	\$20,269	\$37,570	-46.1

Crime By Common Human Service Region, 2010
090 - Arson

Common Human Service Region	Number of Offenses	Percent Distribution	Rate per 100,000 Population	Percent Change From 2009	Clearances	Percent Cleared
Southeast CHSR	269	13.3	6.6	-27.1	88	32.7
Northeast CHSR	438	21.6	19.4	-8.6	113	25.8
Southcentral CHSR	279	13.8	14.9	2.6	76	27.2
Central CHSR	248	12.2	22.8	10.7	69	27.8
Southwest CHSR	578	28.5	23.3	-12.8	119	20.6
Northwest CHSR	215	10.6	22.8	-4.4	63	29.3
TOTAL	2,027	100.0	16.0	-9.2	528	26.0

**Arson Property Damage Loss by Common Human Service Region
2010**

Common Human Service Region	Property Damage Value	Percent Distribution	Percent Change from 2009	Average Property Damage Value 2010
Southeast CHSR	\$5,017,770	12.2	-48.9	\$18,653
Northeast CHSR	\$12,611,596	30.7	-21.4	\$28,794
Southcentral CHSR	\$7,271,584	17.7	1.4	\$26,063
Central CHSR	\$2,968,775	7.2	2.7	\$11,971
Southwest CHSR	\$9,626,765	23.4	-77.9	\$16,655
Northwest CHSR	\$3,588,943	8.7	-19.2	\$16,693
TOTAL	\$41,085,433	100.0	-51.0	\$20,269

Monthly Variation of Arson

Monthly totals of arson offenses in 2010 varied from a low of 97 in February to a high of 226 in July. Overall, 7 months showed a decrease from the previous year.

**CRIME INDEX
090 - Arson**

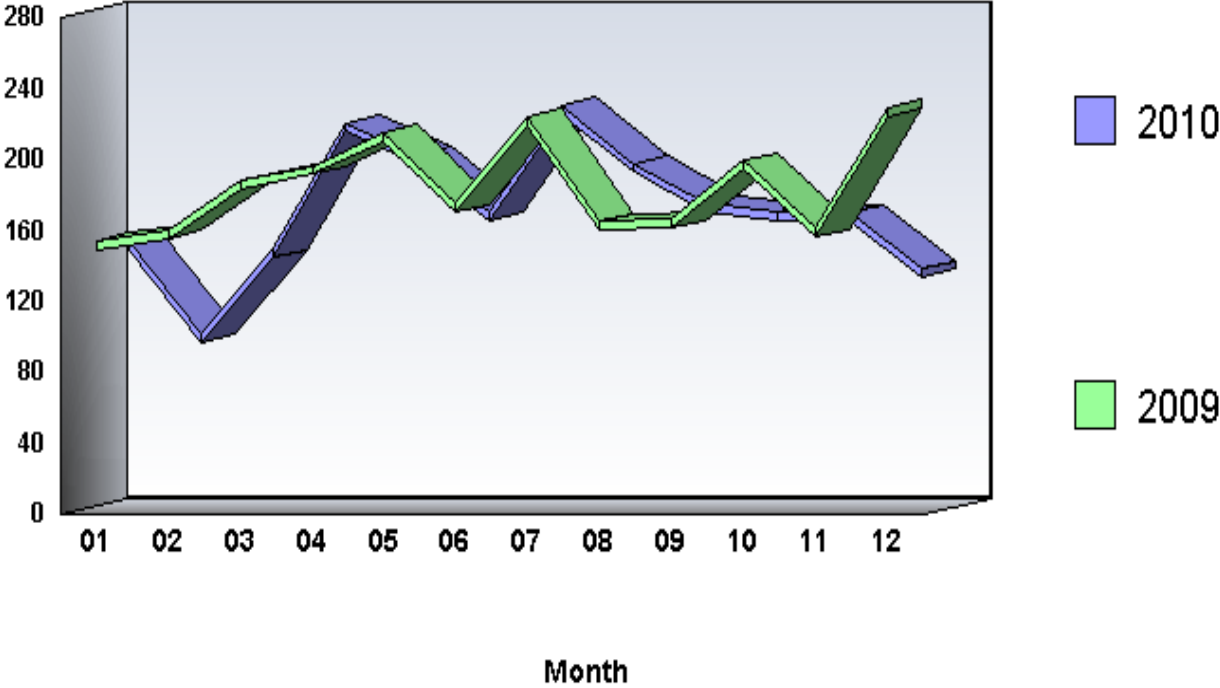

Arrests by Common Human Service Region, 2010

090 - Arson

Common Human Service Region	Arrests	Percent Distribution	Rate per 100,000 Population	Percent Change From 2009
Southeast CHSR	191	28.7	4.7	.0
Northeast CHSR	146	21.9	6.5	18.7
Southcentral CHSR	83	12.5	4.4	12.2
Central CHSR	73	11.0	6.7	23.7
Southwest CHSR	106	15.9	4.3	-39.1
Northwest CHSR	67	10.1	7.1	86.1
TOTAL	666	100.0	5.2	1.4

Arrests

There were 666 arrests in 2010 for arson offenses. This is a 1.4 percent increase from the 657 arrests the previous year. Persons arrested for arson offenses were predominantly male (84.2 percent), White (75.7 percent), and under 25 years of age (59.8 percent).

PART II OFFENSES

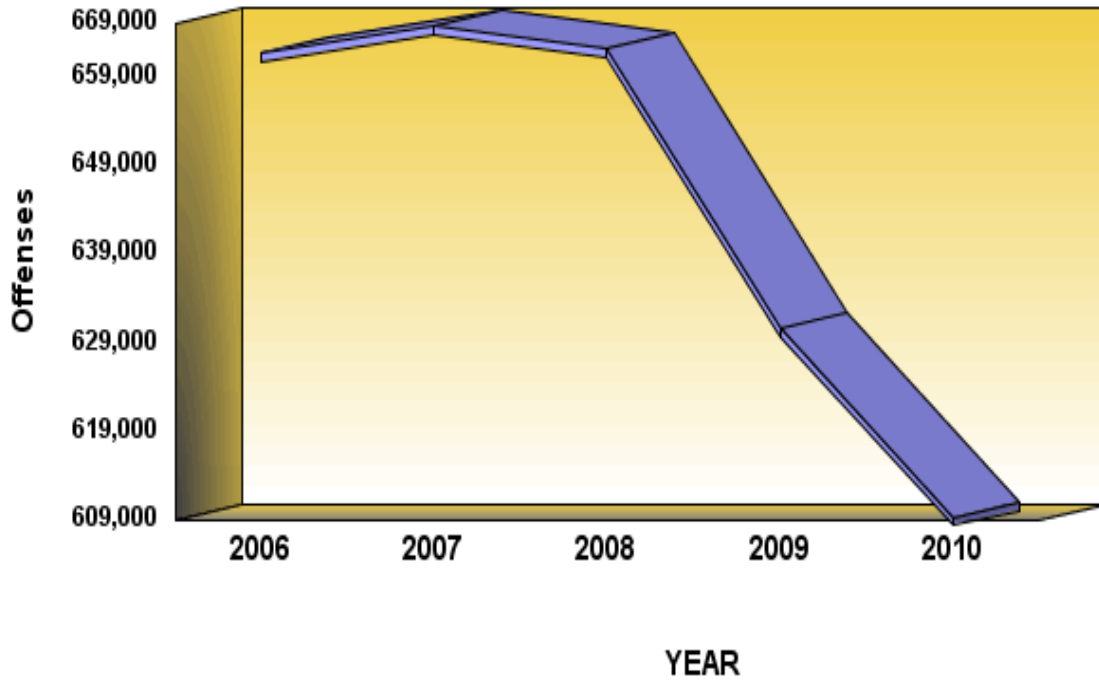

DEFINITION: Part II offenses encompass all other crime classifications outside those defined as Part I offenses. Part II offenses include 18 distinct categories of crime.

Part II Offenses

	2006	2007	2008	2009	2010
Number Of Offenses	661,612	664,700	662,196	630,555	609,273
Percent Change from Previous	.0	.5	-.4	-4.8	-3.4
Percent Change from Base	.0	.5	.1	-4.7	-7.9

Summary

There were 609,273 Part II offenses reported to Pennsylvania police agencies in 2010, an average of 1,669 each day, or one every 52 seconds. This is a 3.4 percent decrease from the 630,555 Part II offenses reported the previous year. The Part II offense crime rate was 4,796.5 per 100,000 population.

Analysis of Part II Offenses - 2010

Offense	Number of Offenses	Percent Distribution	Rate per 100,000 Population	Percent Change From 2009	Clearances	Percent Cleared
Vandalism	107,177	17.6	843.8	-8.7	16,999	15.9
All Other Offenses	99,493	16.3	783.3	-1.0	66,915	67.3
Disorderly Conduct	95,691	15.7	753.3	-5.3	62,033	64.8
Other Assaults	86,145	14.1	678.2	2.2	57,543	66.8
Driving Under the Influence	53,400	8.8	420.4	-4.0	50,822	95.2
Drug Abuse Violations	52,196	8.6	410.9	-.8	45,437	87.1
Fraud	39,882	6.5	314.0	-3.5	11,578	29.0
Drunkenness	25,797	4.2	203.1	-4.0	23,026	89.3
Liquor Law	16,520	2.7	130.1	-6.8	14,583	88.3
Sex Offenses	7,821	1.3	61.6	-.2	4,533	58.0
Forgery and Counterfeiting	7,046	1.2	55.5	3.5	3,156	44.8
Weapons; Carrying, Possession, etc.	5,183	.9	40.8	-.7	4,127	79.6
Offenses Against Family and Children	4,670	.8	36.8	6.2	2,768	59.3
Stolen Property; Buy, Receive, Possess	3,275	.5	25.8	-9.4	2,213	67.6
Prostitution; Commercialized Vice	1,933	.3	15.2	1.3	1,841	95.2
Vagrancy	1,879	.3	14.8	-10.3	1,410	75.0
Embezzlement	889	.1	7.0	-2.4	561	63.1
Gambling	276	.0	2.2	-34.8	230	83.3
TOTAL	609,273	100.0	4,796.5	-3.4	369,775	60.7

Trends

The Part II offense registering the largest percentage increase in 2010 was offenses against family and children, which rose from 4,397 to 4,670, a gain of 6.2 percent.

The Part II offense showing the greatest decline from the previous year was gambling. Reported offenses dropped from 423 to 276, a decrease of 34.8 percent.

**Crime By Common Human Service Region, 2010
For Part II Offenses**

Common Human Service Region	Number of Offenses	Percent Distribution	Rate per 100,000 Population	Percent Change From 2009	Clearances	Percent Cleared
Southeast CHSR	206,461	33.9	5,098.7	-3.7	113,047	54.8
Northeast CHSR	114,016	18.7	5,040.9	-1.8	69,908	61.3
Southcentral CHSR	83,557	13.7	4,453.9	-2.7	56,270	67.3
Central CHSR	47,500	7.8	4,371.2	-5.2	32,101	67.6
Southwest CHSR	115,938	19.0	4,664.1	-3.8	69,697	60.1
Northwest CHSR	41,801	6.9	4,433.6	-3.8	28,752	68.8
TOTAL	609,273	100.0	4,796.5	-3.4	369,775	60.7

Distribution By Metropolitan Statistical Area (MSA)

Table 4 of Appendix A summarizes the 15 MSAs in Pennsylvania. The highest Part II offense rates in 2010 were experienced in the State College MSA (6,739.2 per 100,000 population) and the Pittsburgh MSA (5,541.8 per 100,000 population). The lowest Part II offense rate occurred in the Youngstown-Warren-Boardman MSA (3,382.6 per 100,000 population).

Generally, Part II offense rates within core cities of the MSAs are higher than rates in their suburbs. Listed below are the core cities with the highest rates and their corresponding suburban rates (rates shown are per 100,000 population):

YORK CITY	13,503.3	Suburban Rate:	4,072.5
HARRISBURG CITY	12,357.7	Suburban Rate:	4,304.6
LANCASTER CITY	11,908.5	Suburban Rate:	3,298.8

In 2010, 13 MSAs showed decreases and 2 MSAs showed increases in Part II offenses. The State College MSA showed the largest increase, 2.2 percent, from 9,764 offenses the previous year to 9,975 in 2010. The Williamsport MSA showed the largest decrease, 9.4 percent, from 6,072 offenses the previous year to 5,500 in 2010.

Pennsylvania MSA Part II offenses decreased by 3.3 percent in 2010 compared to the previous year. MSA core city jurisdictions decreased by 4.5 percent; MSA suburban jurisdictions decreased by 2.5 percent; rural jurisdictions decreased by 5.1 percent; and non-MSA jurisdictions decreased by 3.3 percent.

Monthly Variation of Part II Offenses

Monthly totals of Part II offenses in 2010 varied from a low of 38,386 in February to a high of 56,360 in July. Overall, 10 months showed a decrease from the previous year.

PART II OFFENSES

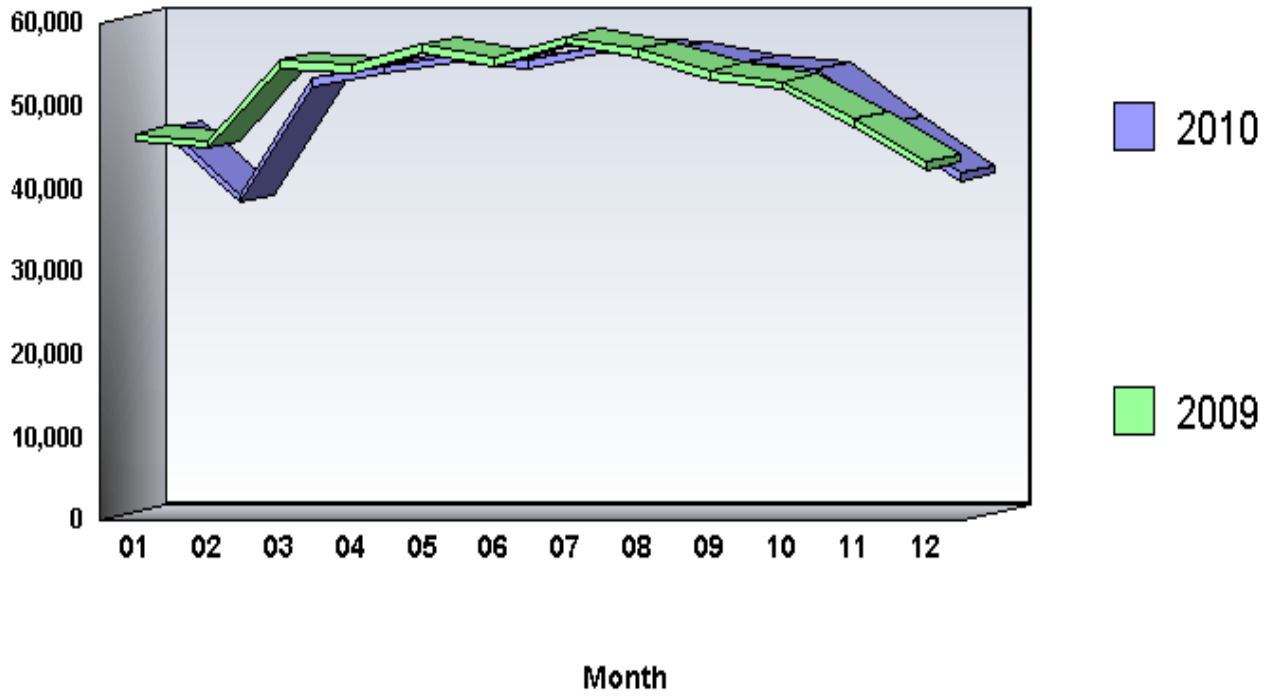

**Arrests by Common Human Service Region, 2010
For Part II Offenses**

Common Human Service Region	Arrests	Percent Distribution	Rate Per 100,000 Population	Percent Change From 2009
Southeast CHSR	117,661	32.7	2,905.7	2.7
Northeast CHSR	63,347	17.6	2,800.7	-.2
Southcentral CHSR	55,497	15.4	2,958.2	-1.4
Central CHSR	30,415	8.5	2,799.0	-6.7
Southwest CHSR	67,590	18.8	2,719.1	-3.2
Northwest CHSR	25,136	7.0	2,666.0	-4.1
TOTAL	359,646	100.0	2,831.3	-.9

** Excludes Curfew/Loitering and Runaway Arrests*

Arrests

There were 359,646 arrests in 2010 for Part II offenses. This is a .9 percent decrease from the 362,942 arrests the previous year. Persons arrested for Part II offenses were predominantly male (75.6 percent), White (72.1 percent), and 25 years of age and older (54.0 percent).

Arrests by Offense Category

In 2010, 60.1 percent of all Part II arrests were made in just four offense categories. These offenses were Disorderly Conduct, 59,879 or 16.6 percent, with an arrest rate of 471.4; All Other Offenses (Except Traffic), 54,851 or 15.3 percent, with an arrest rate of 431.8; Driving Under the Influence, 52,403 or 14.6 percent, with an arrest rate of 412.5; and Other Assaults - Not Aggravated, 49,116 or 13.7 percent, with an arrest rate of 386.7.

Arrests by Age

The distribution of Part II arrests by broad age categories was as follows: juveniles (under 18 years of age), 47,901 or 13.3 percent; young adults (under 25 years of age), 117,595 or 32.7 percent; and adults (persons 25 or older), 194,150 or 54.0 percent.

Juvenile Part II arrests decreased 5.0 percent from the previous year's total of 50,406, while young adult Part II arrests decreased 2.5 percent from the previous year's total of 120,644, and Part II arrests of adults increased 1.2 percent from the previous year's total of 191,892.

Juveniles accounted for substantial proportions of arrests for the following Part II offenses:

- Vandalism (30.9 percent)
- Weapons, Carrying, Posses, Etc. (29.1 percent)
- Disorderly Conduct (25.4 percent)
- Liquor Law (24.4 percent)

Young adults (under 25) accounted for substantial proportions of arrests for the following Part II offenses:

- Liquor Law (72.3 percent)
- Drug Possession - Marijuana (49.1 percent)
- Drug Sale/Mfg - Marijuana (45.7 percent)
- Stolen Prop., Rec., Posses., Buying (39.8 percent)
- Gambling - Book Making (38.5 percent)

Adults (25 or older) accounted for substantial proportions of arrests for the following Part II offenses:

- Gambling - Numbers, Etc. (88.5 percent)
- Prostitution and Commercialized Vice (81.8 percent)
- Fraud (74.7 percent)

Driving Under the Influence (73.4 percent)
Offenses Against Family & Children (73.2 percent)
Drunkenness (72.6 percent)
Drug Possession - Opium - Cocaine (72.2 percent)
Gambling - Other (68.1 percent)
Forgery and Counterfeiting (63.9 percent)
Drug Possession - Synthetic (62.5 percent)
Gambling - Book Making (61.5 percent)
Drug Sale/Mfg - Synthetic (61.2 percent)
All Other Offenses (Except Traffic) (60.9 percent)
Drug Sale/Mfg - Other (60.7 percent)
Other Assaults - Not Aggravated (59.3 percent)
Drug Sale/Mfg - Opium - Cocaine (57.9 percent)
Embezzlement (57.3 percent)
Sex Offenses (Except 02 and 160) (56.8 percent)
Vagrancy (56.4 percent)
Drug Possession - Other (54.5 percent)

The majority of juvenile Part II arrests were made for the following offenses:

Disorderly Conduct (31.8 percent)
Other Assaults - Not Aggravated (16.6 percent)
All Other Offenses (Except Traffic) (13.4 percent)
Liquor Law (12.8 percent)

The majority of young adult Part II arrests were made for the following offenses:

Disorderly Conduct (16.0 percent)
Liquor Law (15.4 percent)
All Other Offenses (Except Traffic) (12.8 percent)

The majority of adult Part II arrests were made for the following offenses:

Driving Under the Influence (19.8 percent)
All Other Offenses (Except Traffic) (17.2 percent)
Other Assaults - Not Aggravated (15.0 percent)

Arrests by Sex

In 2010, 271,926 or 75.6 percent of the persons arrested for Part II offenses were male, a decrease of 1.7 percent from the previous year's total of 276,655. Female arrests totaled 87,720, a 1.7 increase from the previous year's total of 86,287.

The majority of male Part II arrests were made for the following offenses:

- All Other Offenses (Except Traffic) (15.7 percent)
- Disorderly Conduct (15.4 percent)
- Driving Under the Influence (14.7 percent)
- Other Assaults - Not Aggravated (13.3 percent)

The majority of female Part II arrests were made for the following offenses:

- Disorderly Conduct (20.6 percent)
- Other Assaults - Not Aggravated (14.8 percent)
- Driving Under the Influence (14.0 percent)
- All Other Offenses (Except Traffic) (13.9 percent)

Arrests by Race

In 2010, 259,159 or 72.1 percent of the persons arrested for Part II offenses were White, 98,040 or 27.3 percent were Black, and 2,409 or .7 percent were Other Races.

Part II arrests of Whites decreased 2.8 percent from the previous year's total of 266,729, while Part II arrests of Blacks increased 4.3 percent from the previous year's total of 94,027. Part II arrests of Other Races increased 12.0 percent from the previous year's total of 2,151.

Whites comprised the majority of persons arrested for most Part II offenses, ranging from 90.5 percent of Liquor Law violations to 54.9 percent for Drug Possession - Opium - Cocaine. Blacks comprised the majority of persons arrested for Gambling - Numbers, Etc. (92.3 percent); Vagrancy (71.8 percent); Weapons, Carrying, Possess, Etc. (58.4 percent); Drug Sale/Mfg - Opium - Cocaine (54.5 percent); and Drug Sale/Mfg - Marijuana (51.4 percent).

The majority of Whites were arrested for the following Part II offenses:

- Driving Under the Influence (17.3 percent)

Disorderly Conduct (16.2 percent)
All Other Offenses (Except Traffic) (14.1 percent)
Other Assaults - Not Aggravated (13.5 percent)
Liquor Law (8.7 percent)

The majority of Blacks were arrested for the following Part II offenses:

All Other Offenses (Except Traffic) (18.2 percent)
Disorderly Conduct (17.8 percent)
Other Assaults - Not Aggravated (14.2 percent)
Drug Possession - Marijuana (8.8 percent)
Driving Under the Influence (7.2 percent)

The majority of Other Races were arrested for the following Part II offenses:

Driving Under the Influence (20.3 percent)
Disorderly Conduct (15.5 percent)
All Other Offenses (Except Traffic) (14.5 percent)
Liquor Law (9.5 percent)
Other Assaults - Not Aggravated (8.8 percent)

PART II Offenses 140 - Vandalism

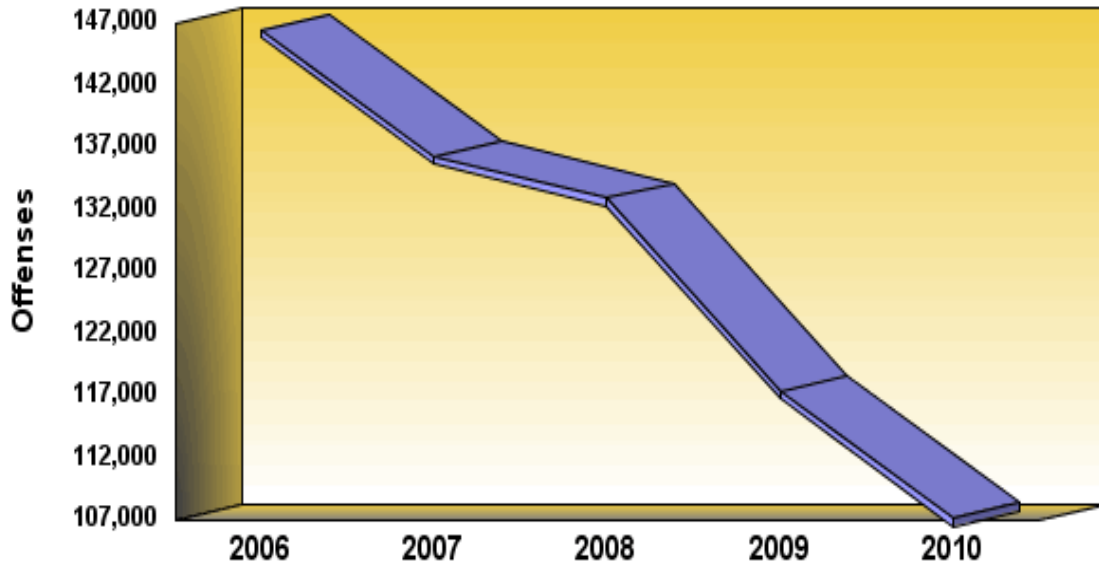

Definition: Vandalism is the willful destruction, injury, disfigurement, or defacement of any public or private property, real or personal, without the consent of the owner or person having custody or control. This offense covers a wide range of malicious behavior directed at property.

PART II OFFENSES

140 - Vandalism

	2006	2007	2008	2009	2010
Number Of Offenses	146,455	136,315	132,887	117,372	107,177
Percent Change from Previous	.0	-6.9	-2.5	-11.7	-8.7
Percent Change from Base	.0	-6.9	-9.3	-19.9	-26.8

Summary

There were 107,177 vandalism offenses reported by Pennsylvania police agencies in 2010. This is a decrease of 8.7 percent from the 117,372 offenses reported the previous year. Vandalism comprised 17.6 percent of all Part II offenses. The vandalism offense rate was 843.8 per 100,000 population.

Crime By Common Human Service Region, 2010
140 - Vandalism

Common Human Service Region	Number of Offenses	Percent Distribution	Rate per 100,000 Population	Percent Change From 2009	Clearances	Percent Cleared
Southeast CHSR	36,598	34.1	903.8	-3.3	3,823	10.4
Northeast CHSR	21,542	20.1	952.4	-10.5	3,752	17.4
Southcentral CHSR	14,792	13.8	788.5	-8.9	2,638	17.8
Central CHSR	7,707	7.2	709.2	-14.1	1,536	19.9
Southwest CHSR	19,509	18.2	784.8	-13.5	3,608	18.5
Northwest CHSR	7,029	6.6	745.5	-8.7	1,642	23.4
TOTAL	107,177	100.0	843.8	-8.7	16,999	15.9

Monthly Variation of Vandalism

Monthly totals of vandalism offenses in 2010 varied from a low of 5,459 in February to a high of 10,899 in August. Overall, 12 months showed a decrease from the previous year.

PART II 140 - Vandalism

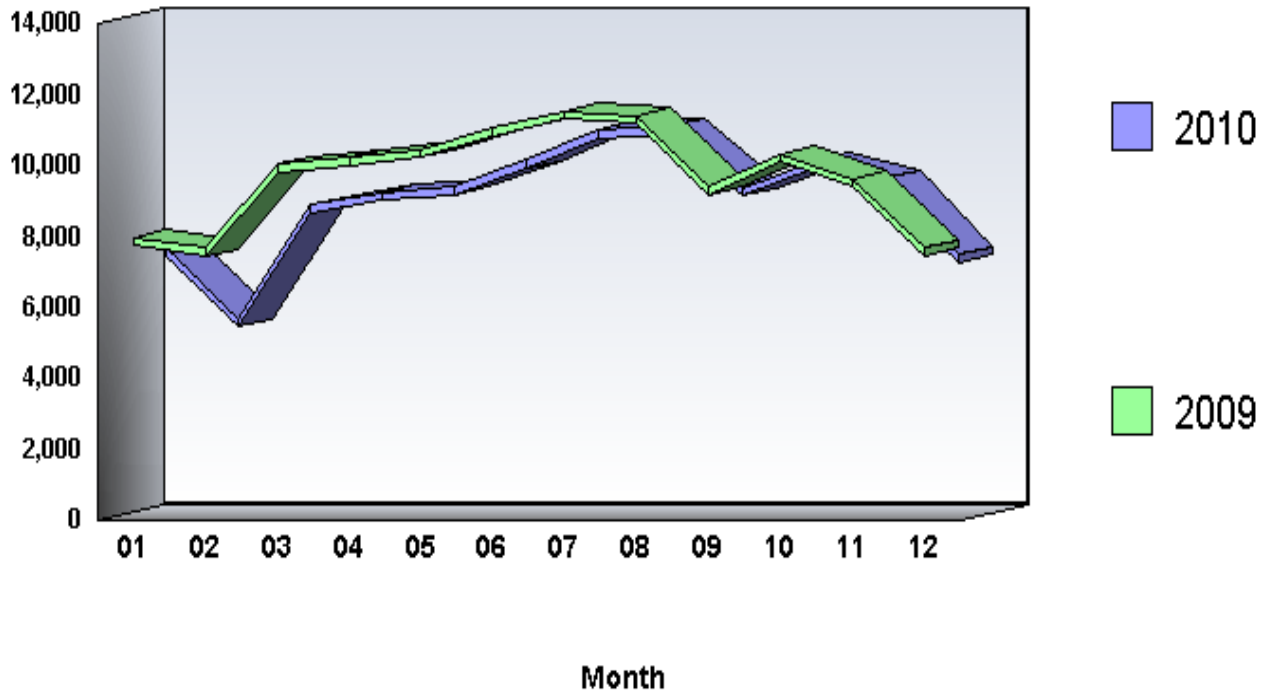

Arrests by Common Human Service Region, 2010
140 - Vandalism

Common Human Service Region	Arrests	Percent Distribution	Rate per 100,000 Population	Percent Change From 2009
Southeast CHSR	2,143	20.2	52.9	-4.9
Northeast CHSR	2,217	20.9	98.0	-17.8
Southcentral CHSR	1,898	17.9	101.2	-8.3
Central CHSR	1,108	10.5	102.0	-12.9
Southwest CHSR	2,213	20.9	89.0	-11.4
Northwest CHSR	1,006	9.5	106.7	-23.3
TOTAL	10,585	100.0	83.3	-12.5

Arrests

There were 10,585 arrests in 2010 for vandalism offenses. This is a 12.5 percent decrease from the 12,101 arrests the previous year. Persons arrested for vandalism offenses were predominantly male (81.9 percent), White (80.6 percent), and under 25 years of age (65.0 percent).

PART II Offenses 230 - Drunkenness

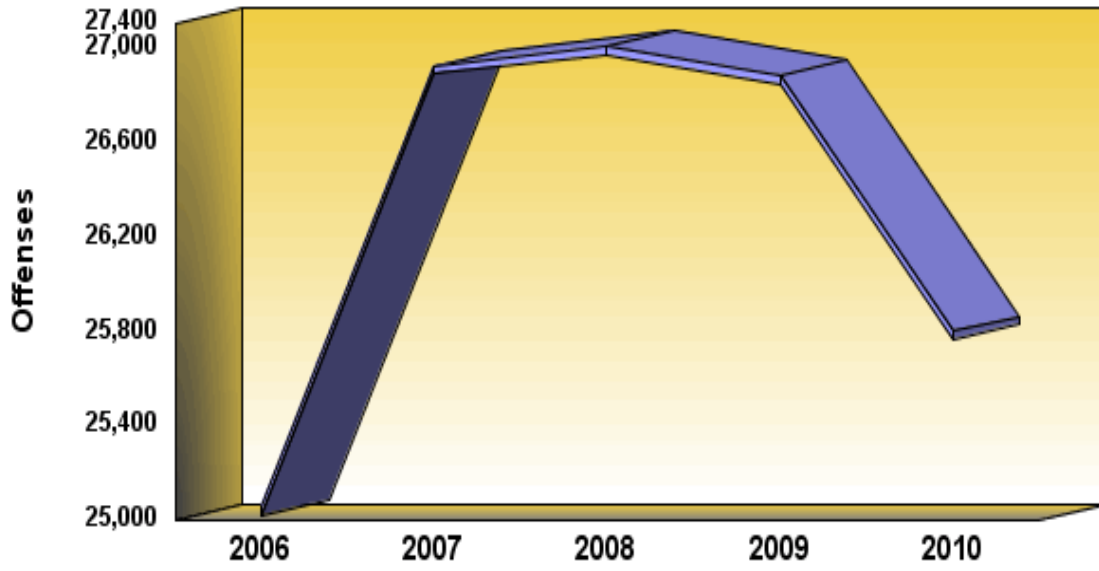

Definition: Drunkenness includes all offenses of intoxication, with the exception of driving under the influence.

PART II OFFENSES

230 - Drunkenness

	2006	2007	2008	2009	2010
Number Of Offenses	25,055	26,920	27,003	26,879	25,797
Percent Change from Previous	.0	7.4	.3	-.5	-4.0
Percent Change from Base	.0	7.4	7.8	7.3	3.0

Summary

There were 25,797 drunkenness offenses reported to Pennsylvania police agencies in 2010. This is a decrease of 4.0 percent from the 26,879 offenses reported the previous year. Drunkenness comprised 4.2 percent of all Part II offenses. The drunkenness offense rate was 203.1 per 100,000 population.

Crime By Common Human Service Region, 2010
230 - Drunkenness

Common Human Service Region	Number of Offenses	Percent Distribution	Rate per 100,000 Population	Percent Change From 2009	Clearances	Percent Cleared
Southeast CHSR	7,186	27.9	177.5	1.5	6,254	87.0
Northeast CHSR	4,909	19.0	217.0	-12.9	4,271	87.0
Southcentral CHSR	3,695	14.3	197.0	-8	3,483	94.3
Central CHSR	2,405	9.3	221.3	-2.7	2,270	94.4
Southwest CHSR	5,265	20.4	211.8	-1.6	4,538	86.2
Northwest CHSR	2,337	9.1	247.9	-10.6	2,210	94.6
TOTAL	25,797	100.0	203.1	-4.0	23,026	89.3

Monthly Variation of Drunkenness

Monthly totals of drunkenness offenses in 2010 varied from a low of 1,591 in February to a high of 2,611 in July. Overall, 8 months showed a decrease from the previous year.

PART II
230 - Drunkenness

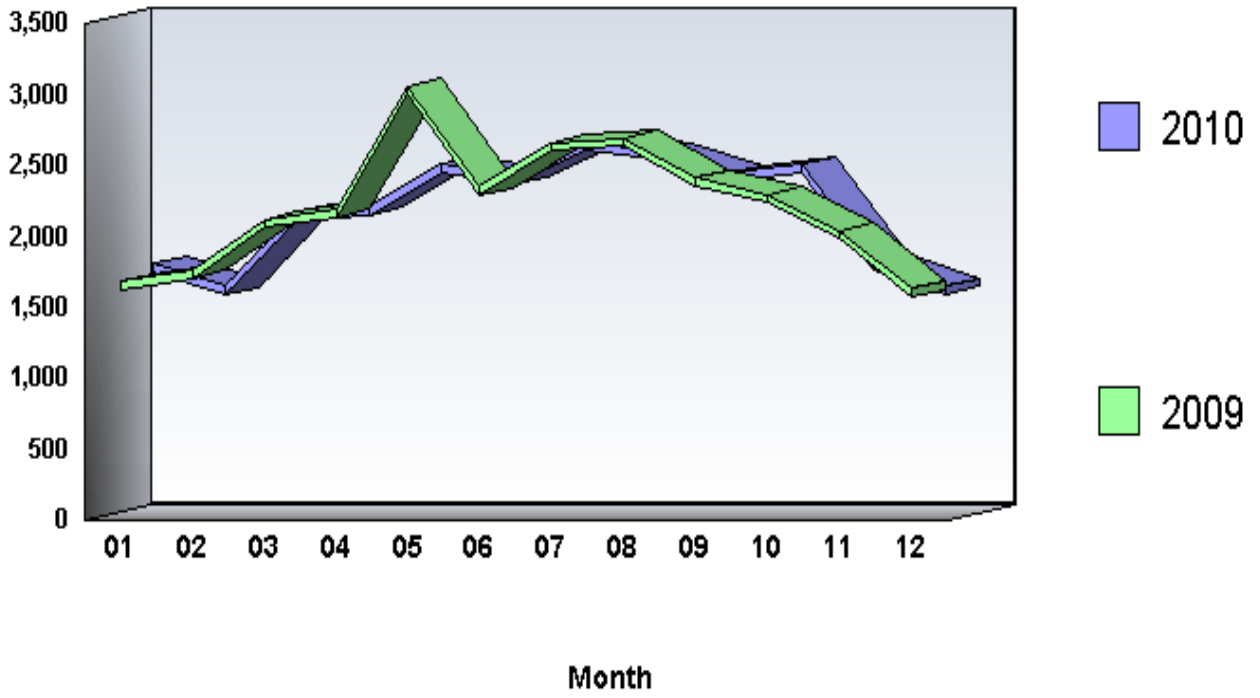

Arrests by Common Human Service Region, 2010
230 - Drunkenness

Common Human Service Region	Arrests	Percent Distribution	Rate per 100,000 Population	Percent Change From 2009
Southeast CHSR	7,317	28.7	180.7	1.3
Northeast CHSR	4,944	19.4	218.6	-3.0
Southcentral CHSR	3,449	13.5	183.8	.8
Central CHSR	2,460	9.6	226.4	-2.8
Southwest CHSR	4,977	19.5	200.2	-3.5
Northwest CHSR	2,380	9.3	252.4	-5.6
TOTAL	25,527	100.0	201.0	-1.6

Arrests

There were 25,527 arrests in 2010 for drunkenness offenses. This is a 1.6 percent decrease from the 25,953 arrests the previous year. Persons arrested for drunkenness offenses were predominantly male (80.3 percent), White (84.0 percent), and 25 years of age and older (72.6 percent).

PART II Offenses 240 - Disorderly Conduct

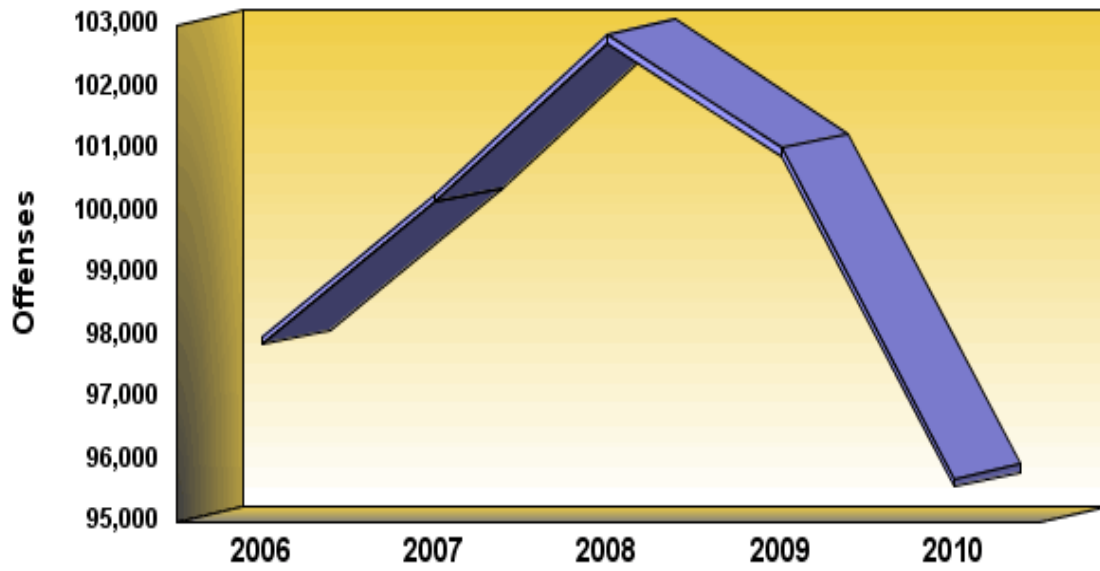

Definition: Disorderly conduct is the committing of breach of the peace or all attempts to commit such. It includes affray, unlawful assembly, disturbing the peace, disturbing meetings, disorderly conduct in State institutions, etc.

PART II OFFENSES
240 - Disorderly Conduct

	2006	2007	2008	2009	2010
Number Of Offenses	97,986	100,276	102,848	101,013	95,691
Percent Change from Previous	.0	2.3	2.6	-1.8	-5.3
Percent Change from Base	.0	2.3	5.0	3.1	-2.3

Summary

There were 95,691 disorderly conduct offenses reported to Pennsylvania police agencies in 2010. This is a decrease of 5.3 percent from the 101,013 offenses reported the previous year. Disorderly conduct comprised 15.7 percent of all Part II offenses. The disorderly conduct offense rate was 753.3 per 100,000 population.

Crime By Common Human Service Region, 2010
240 - Disorderly Conduct

Common Human Service Region	Number of Offenses	Percent Distribution	Rate per 100,000 Population	Percent Change From 2009	Clearances	Percent Cleared
Southeast CHSR	23,430	24.5	578.6	-8.1	15,877	67.8
Northeast CHSR	20,653	21.6	913.1	-.2	12,571	60.9
Southcentral CHSR	13,451	14.1	717.0	-2.6	10,269	76.3
Central CHSR	9,695	10.1	892.2	-7.1	6,228	64.2
Southwest CHSR	20,911	21.9	841.2	-7.5	11,374	54.4
Northwest CHSR	7,551	7.9	800.9	-5.2	5,714	75.7
TOTAL	95,691	100.0	753.3	-5.3	62,033	64.8

Monthly Variation of Disorderly Conduct

Monthly totals of disorderly conduct offenses in 2010 varied from a low of 5,922 in December to a high of 9,126 in May. Overall, 10 months showed a decrease from the previous year.

PART II 240 - Disorderly Conduct

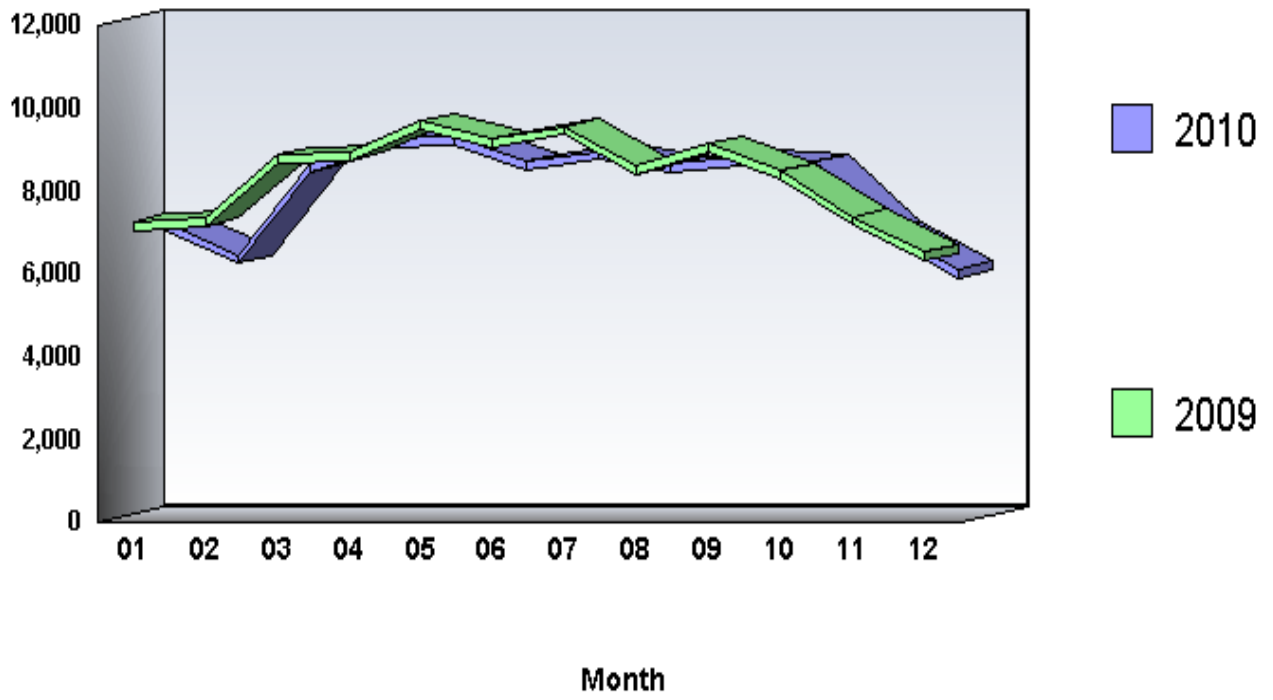

Arrests by Common Human Service Region, 2010
240 - Disorderly Conduct

Common Human Service Region	Arrests	Percent Distribution	Rate per 100,000 Population	Percent Change From 2009
Southeast CHSR	17,770	29.7	438.8	-5.9
Northeast CHSR	10,849	18.1	479.7	-.7
Southcentral CHSR	9,787	16.3	521.7	-.9
Central CHSR	5,000	8.4	460.1	-14.9
Southwest CHSR	11,834	19.8	476.1	-9.3
Northwest CHSR	4,639	7.7	492.0	-5.0
TOTAL	59,879	100.0	471.4	-5.7

Arrests

There were 59,879 arrests in 2010 for disorderly conduct offenses. This is a 5.7 percent decrease from the 63,491 arrests the previous year. Persons arrested for disorderly conduct offenses were predominantly male (69.8 percent), White (70.3 percent), and under 25 years of age (56.9 percent).

PART II Offenses 220 - Liquor Law

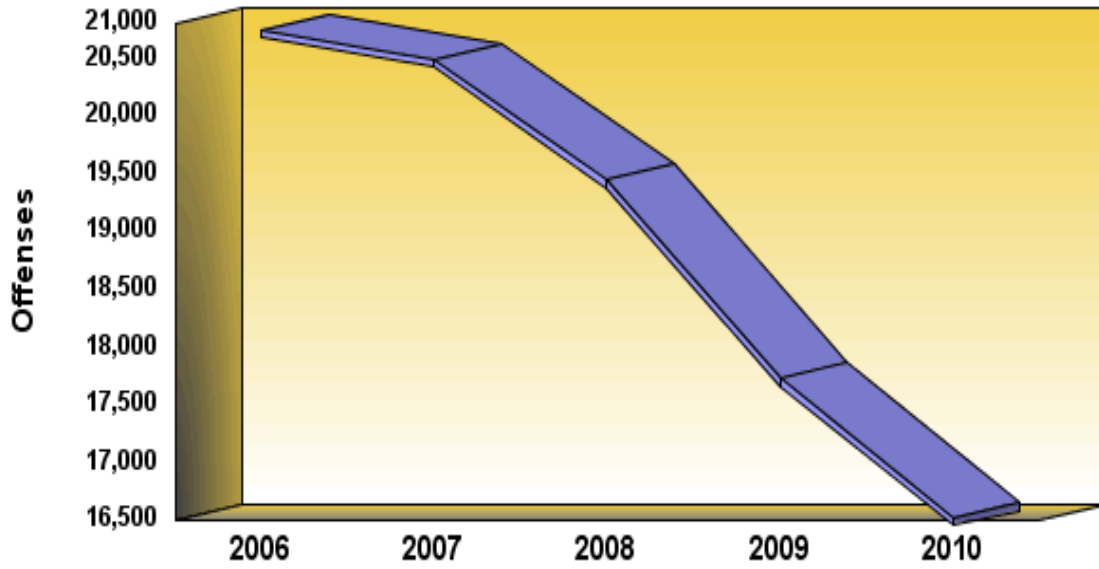

Definition: Liquor law violations include, with the exceptions of drunkenness and driving under the influence, all offenses related to alcohol. Some violations included are unlawful manufacturing, sale and transportation of alcoholic beverages; bootlegging; operation of a still; and consumption of alcoholic beverages by a minor.

PART II OFFENSES
220 - Liquor Law

	2006	2007	2008	2009	2010
Number Of Offenses	20,743	20,491	19,445	17,725	16,520
Percent Change from Previous	.0	-1.2	-5.1	-8.8	-6.8
Percent Change from Base	.0	-1.2	-6.3	-14.5	-20.4

Summary

There were 16,520 liquor law offenses reported to Pennsylvania police agencies in 2010. This is a decrease of 6.8 percent from the 17,725 offenses reported the previous year. Liquor law offenses comprised 2.7 percent of all Part II offenses. The liquor law offense rate was 130.1 per 100,000 population.

Crime By Common Human Service Region, 2010
220 - Liquor Law

Common Human Service Region	Number of Offenses	Percent Distribution	Rate per 100,000 Population	Percent Change From 2009	Clearances	Percent Cleared
Southeast CHSR	4,801	29.1	118.6	-14.5	3,612	75.2
Northeast CHSR	2,794	16.9	123.5	-1.4	2,623	93.9
Southcentral CHSR	2,411	14.6	128.5	-7.4	2,286	94.8
Central CHSR	2,840	17.2	261.4	4.8	2,685	94.5
Southwest CHSR	2,576	15.6	103.6	-2.2	2,356	91.5
Northwest CHSR	1,098	6.6	116.5	-17.2	1,021	93.0
TOTAL	16,520	100.0	130.1	-6.8	14,583	88.3

Monthly Variation of Liquor Law

Monthly totals of liquor law offenses in 2010 varied from a low of 788 in December to a high of 2,273 in September. Overall, 9 months showed a decrease from the previous year.

PART II 220 - Liquor Law

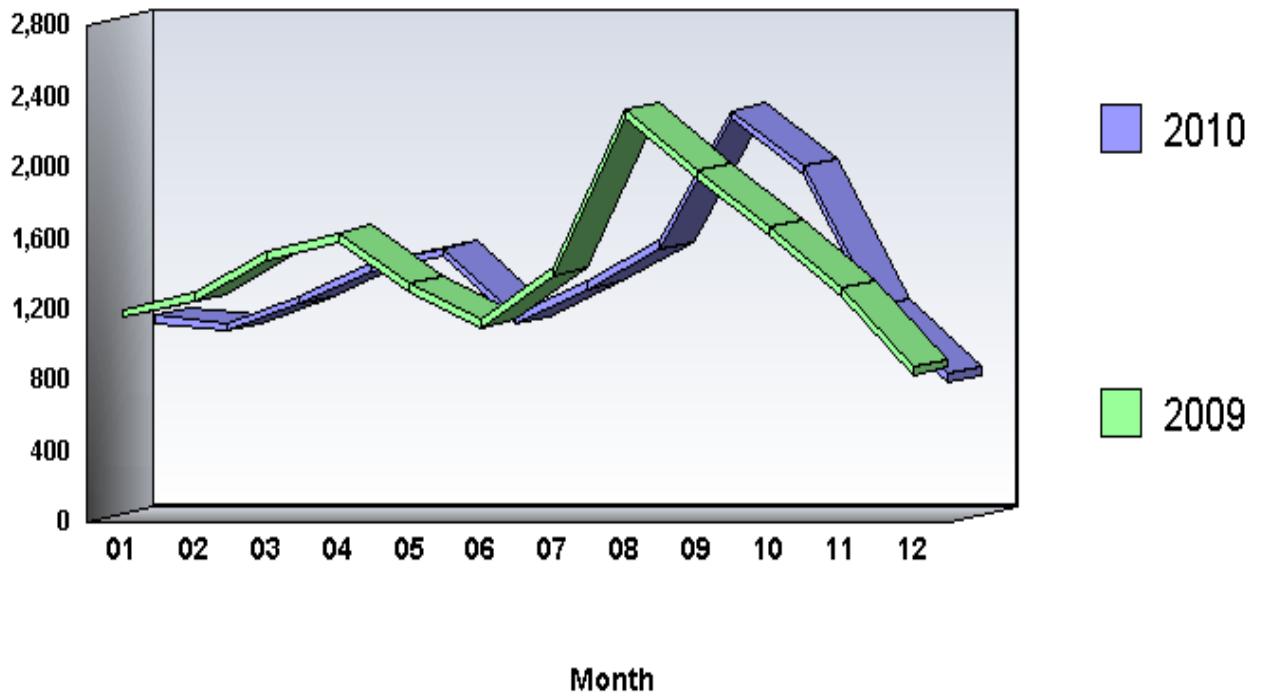

Arrests by Common Human Service Region, 2010
220 - Liquor Law

Common Human Service Region	Arrests	Percent Distribution	Rate per 100,000 Population	Percent Change From 2009
Southeast CHSR	7,563	30.2	186.8	1.2
Northeast CHSR	4,180	16.7	184.8	-6.0
Southcentral CHSR	3,740	14.9	199.4	-5.7
Central CHSR	4,068	16.3	374.4	-6.9
Southwest CHSR	3,996	16.0	160.8	-3.8
Northwest CHSR	1,483	5.9	157.3	-21.0
TOTAL	25,030	100.0	197.0	-4.8

Arrests

There were 25,030 arrests in 2010 for liquor law offenses. This is a 4.8 percent decrease from the 26,287 arrests the previous year. Persons arrested for liquor law offenses were predominantly male (66.5 percent), White (90.4 percent), and under 25 years of age (96.7 percent).

PART II Offenses 210 - Driving Under the Influence

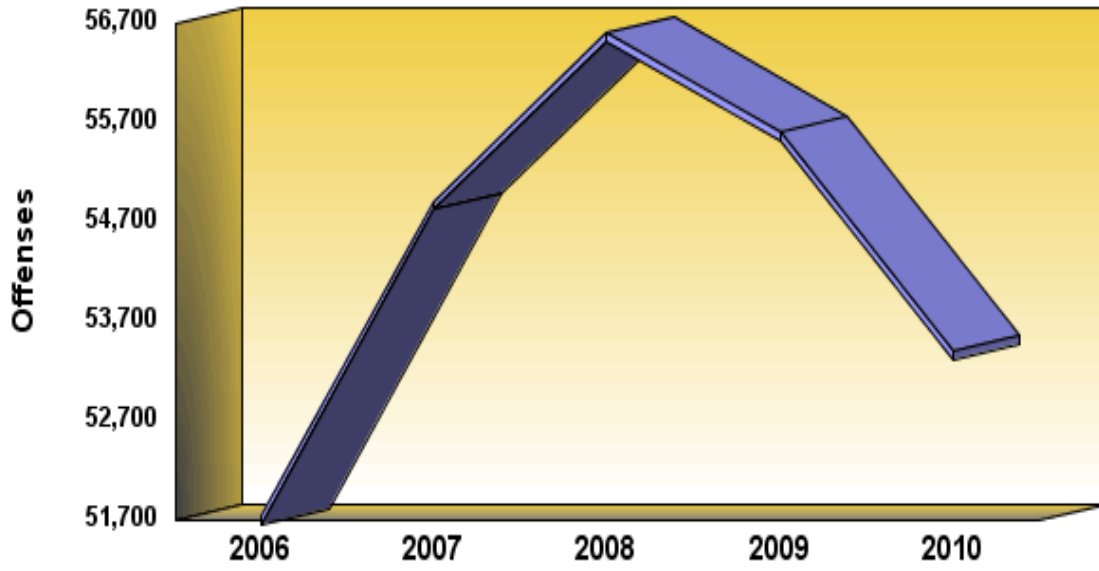

Definition: Driving under the influence is the operation of any vehicle while under the influence of alcoholic beverages or narcotic drugs.

PART II OFFENSES
210 - Driving Under the Influence

	2006	2007	2008	2009	2010
Number Of Offenses	51,741	54,909	56,605	55,605	53,400
Percent Change from Previous	.0	6.1	3.1	-1.8	-4.0
Percent Change from Base	.0	6.1	9.4	7.5	3.2

Summary

There were 53,400 driving under the influence offenses reported by Pennsylvania police agencies in 2010. This is a decrease of 4.0 percent from the 55,605 offenses reported the previous year. Driving under the influence comprised 8.8 percent of all Part II offenses. The driving under the influence offense rate was 420.4 per 100,000 population.

Crime By Common Human Service Region, 2010
210 - Driving Under the Influence

Common Human Service Region	Number of Offenses	Percent Distribution	Rate per 100,000 Population	Percent Change From 2009	Clearances	Percent Cleared
Southeast CHSR	16,127	30.2	398.3	-6.5	15,251	94.6
Northeast CHSR	10,040	18.8	443.9	1.3	9,449	94.1
Southcentral CHSR	8,146	15.3	434.2	-4.5	7,837	96.2
Central CHSR	4,962	9.3	456.6	-.7	4,765	96.0
Southwest CHSR	10,186	19.1	409.8	-5.0	9,702	95.2
Northwest CHSR	3,939	7.4	417.8	-6.1	3,818	96.9
TOTAL	53,400	100.0	420.4	-4.0	50,822	95.2

Monthly Variation of Driving Under the Influence

Monthly totals of driving under the influence offenses in 2010 varied from a low of 3,594 in February to a high of 4,841 in March. Overall, 8 months showed a decrease from the previous year.

PART II
210 - Driving Under the Influence

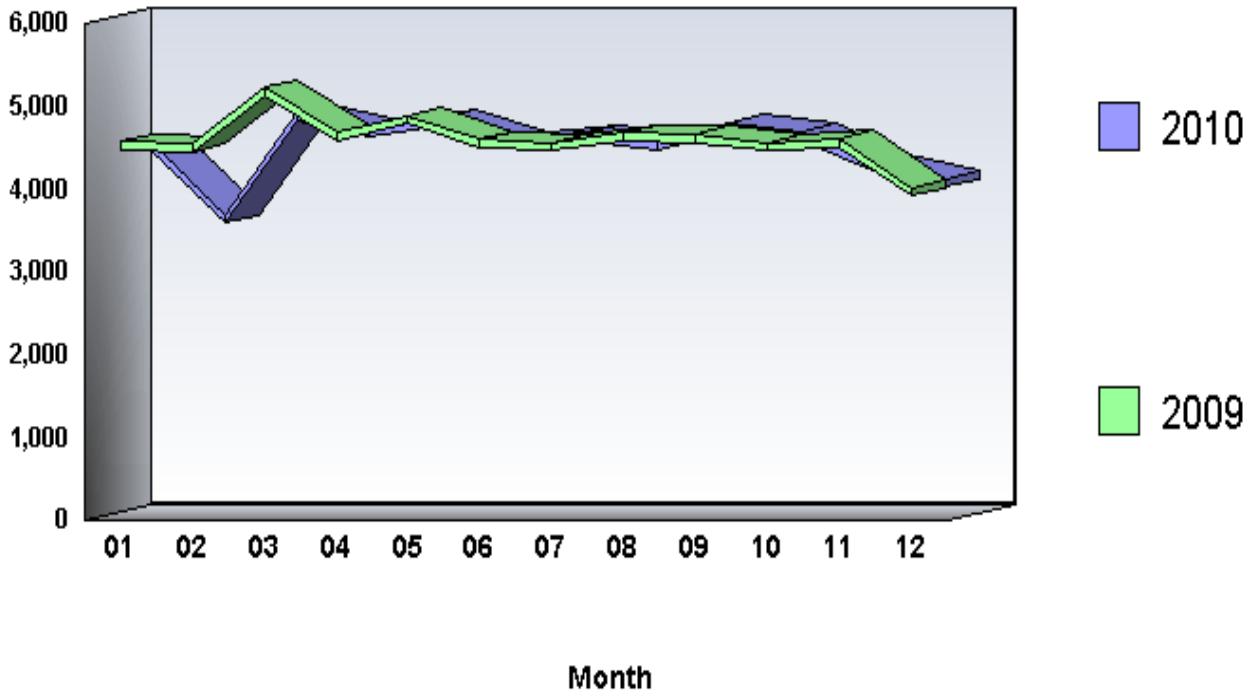

Arrests by Common Human Service Region, 2010
210 - Driving Under the Influence

Common Human Service Region	Arrests	Percent Distribution	Rate per 100,000 Population	Percent Change From 2009
Southeast CHSR	15,859	30.3	391.7	1.8
Northeast CHSR	9,631	18.4	425.8	3.6
Southcentral CHSR	8,446	16.1	450.2	-6.5
Central CHSR	4,821	9.2	443.7	-.7
Southwest CHSR	9,797	18.7	394.1	-5.3
Northwest CHSR	3,849	7.3	408.2	-4.1
TOTAL	52,403	100.0	412.5	-1.3

Arrests

There were 52,403 arrests in 2010 for driving under the influence offenses. This is a 1.3 percent decrease from the 53,119 arrests the previous year. Persons arrested for driving under the influence offenses were predominantly male (76.5 percent), White (85.7 percent), and 25 years of age and older (73.4 percent).

**PART II Offenses
180 - Drug Abuse**

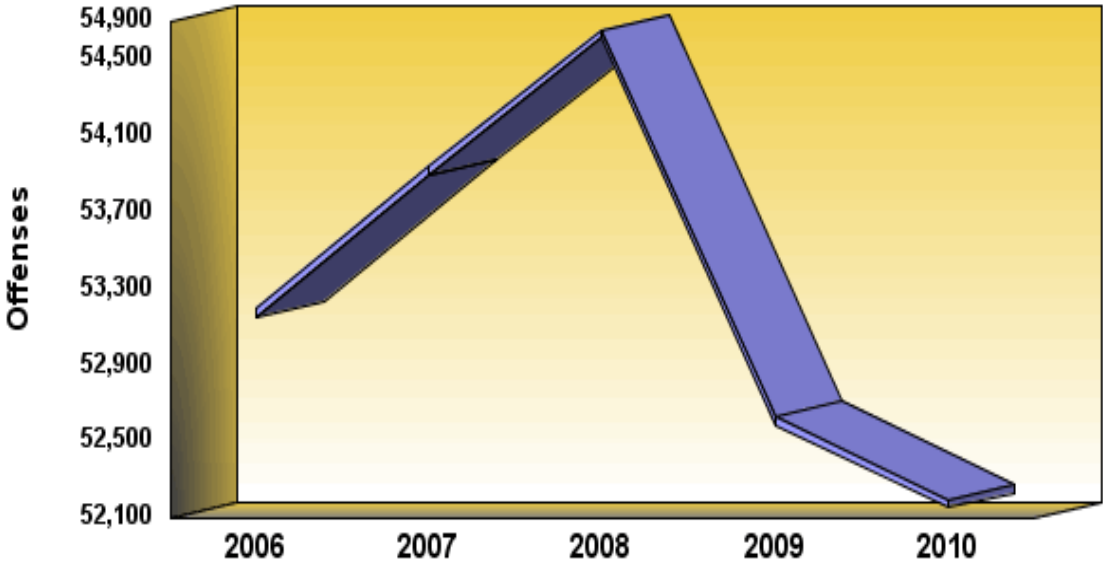

Definition: Drug abuse violations include all violations of state laws and local ordinances relating to the unlawful possession, sale, use, growing, manufacture, and making of narcotic drugs.

PART II OFFENSES
180 - Drug Abuse

	2006	2007	2008	2009	2010
Number Of Offenses	53,192	53,942	54,653	52,629	52,196
Percent Change from Previous	.0	1.4	1.3	-3.7	-.8
Percent Change from Base	.0	1.4	2.7	-1.1	-1.9

Summary

There were 52,196 drug abuse offenses reported by Pennsylvania police agencies in 2010. This is a decrease of .8 percent from the 52,629 offenses reported the previous year. Drug abuse offenses comprised 8.6 percent of all Part II offenses. The drug abuse offense rate was 410.9 per 100,000 population.

**Crime By Common Human Service Region, 2010
180 - Drug Abuse**

Common Human Service Region	Number of Offenses	Percent Distribution	Rate per 100,000 Population	Percent Change From 2009	Clearances	Percent Cleared
Southeast CHSR	22,819	43.7	563.5	-3.8	21,067	92.3
Northeast CHSR	7,310	14.0	323.2	-.5	6,209	84.9
Southcentral CHSR	7,091	13.6	378.0	6.4	5,798	81.8
Central CHSR	3,075	5.9	283.0	-5.4	2,347	76.3
Southwest CHSR	9,438	18.1	379.7	.5	8,089	85.7
Northwest CHSR	2,463	4.7	261.2	9.2	1,927	78.2
TOTAL	52,196	100.0	410.9	-.8	45,437	87.1

Monthly Variation of Drug Abuse

Monthly totals of drug abuse offenses in 2010 varied from a low of 3,436 in December to a high of 4,858 in March. Overall, 6 months showed a decrease from the previous year.

PART II 180 - Drug Abuse

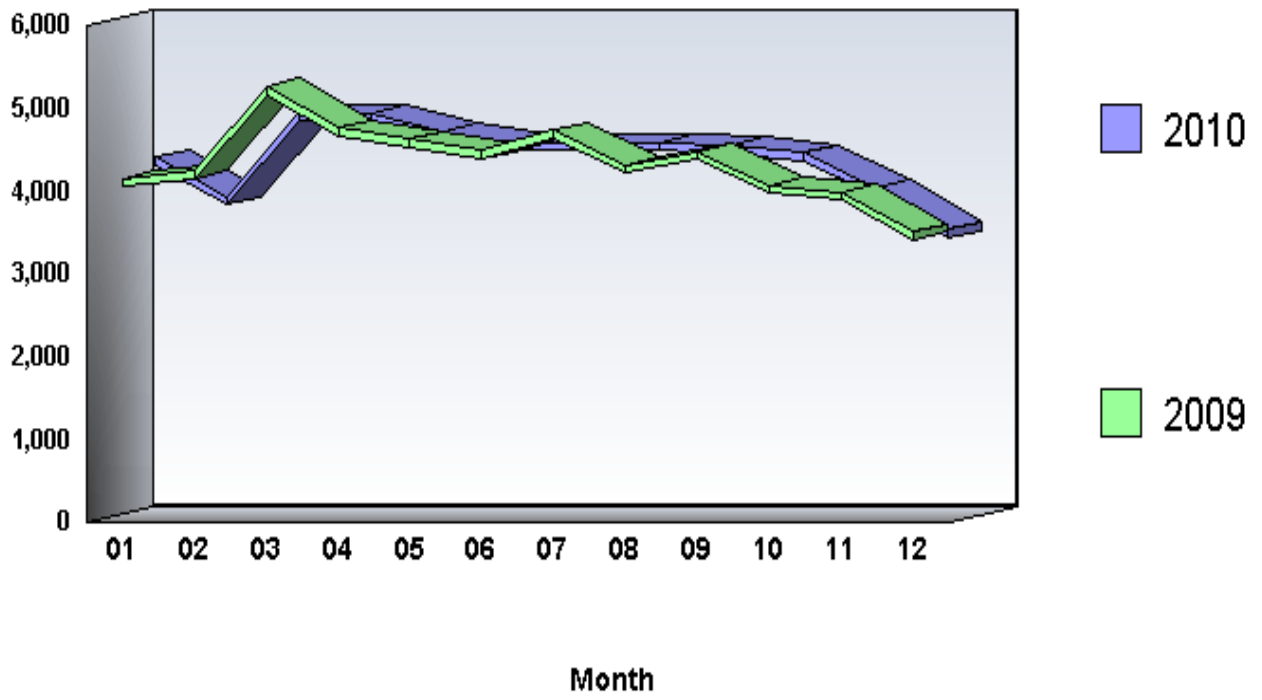

**Arrests by Common Human Service Region, 2010
180 - Drug Abuse**

Common Human Service Region	Arrests	Percent Distribution	Rate per 100,000 Population	Percent Change From 2009
Southeast CHSR	28,858	50.9	712.7	8.5
Northeast CHSR	7,001	12.3	309.5	2.3
Southcentral CHSR	6,768	11.9	360.8	3.0
Central CHSR	2,511	4.4	231.1	-12.3
Southwest CHSR	9,780	17.2	393.4	-1.4
Northwest CHSR	1,798	3.2	190.7	2.3
TOTAL	56,716	100.0	446.5	4.0

Arrests

There were 56,716 arrests in 2010 for drug abuse offenses. This is a 4.0 percent increase from the 54,553 arrests the previous year. Persons arrested for drug abuse offenses were predominantly male (83.6 percent), White (56.6 percent), and 25 years of age and older (51.0 percent).

Persons Charged and Dispositions

The collection of data of persons arrested and formally charged, plus subsequent disposition data, is an important tool in the records-keeping process for police administrators. This data offers insight into the effectiveness of police departments with regard to the quality of police investigation, case preparation, and court presentation toward the successful prosecution of the criminal element.

Persons Charged

There were 431,382 persons arrested and formally charged with criminal offenses in 2010. Physical arrests resulted in charges against 227,745 persons (52.8 percent). Criminal citations were issued to 203,637 persons (47.2 percent).

Of the 82,778 persons arrested and formally charged with Crime Index offenses, 58,089 or 70.2 percent were arrested and arraigned, while 24,689 or 29.8 percent received citations. A total of 24,482 Violent Crime offenders were charged in 2010. Physical arrests of Violent Crime offenders totaled 21,820 (89.1 percent), and citations were issued to 2,662 Violent Crime offenders (10.9 percent). Property Crime offenders were charged in 58,296 offenses. Physical arrests of Property Crime offenders occurred in 36,269 cases (62.2 percent), and citations were issued to 22,027 Property Crime offenders (37.8 percent). This latter group was composed primarily of larceny-theft offenders arrested for summary offenses such as shoplifting.

Part II offenders arrested and formally charged amounted to 348,567 persons. Physical arrests and arraignments took place in 169,623 cases (48.7 percent), and citations were issued to 178,944 individuals (51.3 percent). A review indicates that citations were issued to 87.0 percent of persons charged with liquor law violations and to the majority of persons charged with vandalism, drunkenness, disorderly conduct, vagrancy, and all other Part II offenses.

Adult Dispositions

The 121,691 dispositions represent 28.2 percent of the 431,382 persons arrested and formally charged in 2010. This difference is partly due to dispositions of charges from prior years and pending dispositions from persons charged in 2010.

Overall, 90,370 persons (74.3 percent) were found guilty of the offense charged; 8,463 (7.0 percent) were found guilty of a lesser offense; and 22,858 (18.8 percent) were acquitted or dismissed.

Dispositions of Crime Index offenders were distributed as follows: 14,958 or 70.0 percent were guilty as charged; 2,849 or 13.3 percent were guilty of a lesser offense; and 3,571 or 16.7 percent were acquitted or dismissed.

The highest rates of conviction among Crime Index offenders were for the following offenses:

- Larceny-Theft (76.1 percent)
- Burglary (65.7 percent)

The highest rates of acquittal or dismissals among the Crime Index offenders were for the following offenses:

- Aggravated Assault (23.3 percent)
- Motor Vehicle Theft (20.6 percent)

Of note, the acquittal/dismissal rate for Violent Crime was 21.8 percent as opposed to 15.5 percent for Property Crime.

Dispositions of Part II offenders were distributed as follows: 75,404 or 75.2 percent were guilty as charged; 5,613 or 5.6 percent were guilty of a lesser offense; and 19,286 or 19.2 percent were acquitted or dismissed.

The highest rates of conviction among Part II offenders were for the following offenses:

- Driving Under the Influence (89.5 percent)
- Drunkenness (89.3 percent)

The highest Part II offender dismissal rates were reported for the following offenses:

- Gambling (39.0 percent)
- Other Assaults - Not Aggravated (33.9 percent)

It should be noted that drunkenness acquittal rates are influenced by the practice in some areas of apprehending individuals for drunkenness for their own safety and releasing them when they have regained sobriety.

Juvenile Dispositions

Excluding status offenses, juvenile arrestees where some type of formal action was initiated/taken were disposed of as follows: 12.9 percent or 8,194 were handled by the

police department and released; 48.2 percent or 30,669 were referred to juvenile court or juvenile probation departments; .1 percent or 45 were referred to welfare agencies; 1.1 percent or 722 were referred to other police agencies; and 37.7 percent or 24,006 were referred to adult court, usually the district magistrate for specified petty crimes such as underage drinking, shoplifting etc.

The majority of juveniles handled within the police department and released were arrested for the following offenses:

- Disorderly Conduct (34.6 percent)
- All Other Offenses (Except Traffic) (16.1 percent)

The majority of juveniles referred to juvenile court or juvenile probation departments were arrested for the following offenses:

- Other Assaults - Not Aggravated (15.1 percent)
- Larceny-Theft (14.5 percent)

The majority of juveniles referred to welfare agencies were arrested for the following offenses:

- Larceny-Theft (20.0 percent)
- Liquor Law (17.8 percent)

The majority of juveniles referred to other police agencies were arrested for the following offenses:

- Disorderly Conduct (23.3 percent)
- Liquor Law (20.8 percent)

The majority of juveniles referred to criminal or adult court were arrested for the following offenses:

- Disorderly Conduct (37.1 percent)
- Liquor Law (16.5 percent)

Crime Victims By Age, Sex, and Race For Year: 2010

Offense Classification		Grand Total All Ages	Ages Under 18	Ages 18 And Over	Under 10	10-12	13-14	15	16	17	18	19	20	21	22	23
Total		486,038	40,223	445,815	7,482	5,701	8,418	5,748	6,035	6,839	8,939	10,180	12,385	13,368	12,626	12,637
Percent Distribution		100.0	8.3	91.7	1.5	1.2	1.7	1.2	1.2	1.4	1.8	2.1	2.5	2.8	2.6	2.6
Murder and Nonnegligent Manslaughter	Male	538	30	508	10	0	0	3	7	10	22	41	25	29	28	19
	Female	130	11	119	10	0	1	0	0	0	3	2	4	2	8	3
Manslaughter by Negligence	Male	16	4	12	3	0	0	0	1	0	1	0	0	0	2	0
	Female	2	1	1	0	1	0	0	0	0	0	0	1	0	0	0
Forcible Rape	Male	231	157	74	63	30	26	16	9	13	4	1	4	8	6	2
	Female	3,203	1,331	1,872	217	213	309	227	199	166	179	118	120	133	120	109
Robbery	Male	11,530	1,585	9,945	70	174	417	292	291	341	461	495	548	512	467	442
	Female	5,278	384	4,894	34	25	61	67	81	116	175	255	236	257	228	222
Aggravated Assault	Male	16,508	2,188	14,320	404	311	406	287	359	421	508	500	545	591	520	539
	Female	11,305	1,409	9,896	269	172	250	186	248	284	323	385	394	425	403	405
Burglary	Male	26,222	338	25,884	43	32	58	49	64	92	257	384	754	553	504	464
	Female	21,022	236	20,786	25	30	39	29	47	66	221	354	489	618	569	784
Larceny-Theft	Male	73,487	3,504	69,983	276	540	843	581	561	703	1,125	1,311	1,600	1,593	1,681	1,653
	Female	65,305	2,393	62,912	91	191	667	360	440	644	1,222	1,438	1,760	1,960	1,880	1,881
Motor Vehicle Theft	Male	8,684	53	8,631	6	0	5	5	7	30	60	105	140	217	189	207
	Female	5,725	27	5,698	3	2	5	1	4	12	31	36	108	135	145	148
Arson	Male	942	41	901	24	2	3	5	2	5	8	6	14	16	13	8
	Female	599	29	570	18	3	4	1	1	2	6	7	11	13	8	12
Violent Crime		48,723	7,095	41,628	1,077	925	1,470	1,078	1,194	1,351	1,675	1,797	1,876	1,957	1,780	1,741
Percent Distribution		100.0	14.6	85.4	2.2	1.9	3.0	2.2	2.5	2.8	3.4	3.7	3.9	4.0	3.7	3.6
Property Crime		201,986	6,621	195,365	486	800	1,624	1,031	1,126	1,554	2,930	3,641	4,876	5,105	4,989	5,157
Percent Distribution		100.0	3.3	96.7	.2	.4	.8	.5	.6	.8	1.5	1.8	2.4	2.5	2.5	2.6
Part I Total		250,727	13,721	237,006	1,566	1,726	3,094	2,109	2,321	2,905	4,606	5,438	6,753	7,062	6,771	6,898
Percent Distribution		100.0	5.5	94.5	.6	.7	1.2	.8	.9	1.2	1.8	2.2	2.7	2.8	2.7	2.8
Other Assaults - Not Aggravated	Male	34,993	7,026	27,967	1,119	1,181	1,622	1,047	1,063	994	925	898	869	970	913	912
	Female	46,842	6,535	40,307	835	934	1,517	979	1,078	1,192	1,370	1,490	1,703	1,828	1,725	1,774
Forgery and Counterfeiting	Male	1,618	12	1,606	6	0	0	1	0	5	13	8	22	16	23	15
	Female	1,170	13	1,157	2	1	0	2	3	5	17	20	16	24	21	18
Fraud	Male	13,320	99	13,221	23	11	16	6	13	30	96	134	196	184	220	177
	Female	15,205	148	15,057	26	12	14	10	36	50	174	257	546	582	300	310
Embezzlement	Male	376	0	376	0	0	0	0	0	0	2	3	4	3	2	4
	Female	252	1	251	0	1	0	0	0	0	2	4	4	4	8	4
Vandalism	Male	41,191	437	40,754	57	33	39	32	64	212	402	523	641	765	753	723
	Female	34,943	293	34,650	35	13	24	21	53	147	384	536	719	859	850	812
Prostitution and Commercialized Vice	Male	23	6	17	4	0	0	0	2	0	0	0	0	0	0	0
	Female	26	15	11	3	2	5	0	3	2	2	0	0	1	0	1
Sex Offenses (Except 02 and 160)	Male	1,486	1,161	325	555	220	159	90	69	68	35	22	28	13	11	14
	Female	5,965	4,197	1,768	1,190	637	883	817	387	283	162	142	130	123	93	80
Offenses Against Family & Children	Male	1,472	1,128	344	823	130	73	36	34	32	15	8	7	10	5	4

24	25-29	30-34	35-39	40-44	45-49	50-54	55-59	60-64	65 and Over	White	Black	Indian	Asian		Offenses Classification
12,209	55,769	48,601	44,763	46,369	45,050	39,128	27,720	19,513	36,558	368,411	109,680	776	7,171		Total
2.5	11.5	10.0	9.2	9.5	9.3	8.1	5.7	4.0	7.5	75.8	22.6	.2	1.5		Percent Distribution
26	74	77	42	30	28	27	13	10	17	159	376	0	3	Male	Murder and Nonnegligent Manslaughter
3	15	10	13	17	10	9	3	5	12	82	45	0	3	Female	
2	2	0	2	0	1	0	1	1	0	15	1	0	0	Male	Manslaughter by Negligence
0	0	0	0	0	0	0	0	0	0	2	0	0	0	Female	
4	12	4	13	3	5	3	2	2	1	201	27	0	3	Male	Forcible Rape
98	326	209	146	130	67	52	33	10	22	2,238	941	1	23	Female	
402	1,487	1,053	829	834	714	613	414	257	417	6,682	4,291	73	484	Male	Robbery
220	849	492	407	392	322	276	187	140	236	3,037	2,003	12	226	Female	
469	2,121	1,892	1,710	1,419	1,633	831	467	234	341	10,359	5,996	9	144	Male	Aggravated Assault
363	1,999	1,146	952	921	1,002	422	232	117	407	6,620	4,605	6	74	Female	
528	2,402	2,354	2,330	2,591	2,949	2,872	2,210	1,693	3,039	21,612	3,987	53	570	Male	Burglary
545	2,518	2,149	1,966	2,021	1,864	1,811	1,489	1,057	2,331	15,443	5,241	10	328	Female	
1,685	7,954	7,243	6,972	7,795	7,443	7,149	5,105	3,603	6,071	61,310	10,544	188	1,445	Male	Larceny-Theft
1,823	8,274	7,297	6,145	6,101	5,891	5,129	3,705	2,678	5,728	51,934	12,236	92	1,043	Female	
196	1,090	1,068	890	964	979	821	628	423	654	6,156	2,286	31	211	Male	Motor Vehicle Theft
175	863	785	689	672	558	446	303	237	367	3,566	2,096	6	57	Female	
7	58	77	97	109	129	88	96	54	121	744	188	1	9	Male	Arson
15	53	55	82	61	59	56	33	30	69	396	196	1	6	Female	
1,585	6,883	4,883	4,112	3,746	3,781	2,233	1,351	775	1,453	29,378	18,284	101	960		Violent Crime
3.3	14.1	10.0	8.4	7.7	7.8	4.6	2.8	1.6	3.0	60.3	37.5	.2	2.0		Percent Distribution
4,974	23,212	21,028	19,171	20,314	19,872	18,372	13,569	9,775	18,380	161,161	36,774	382	3,669		Property Crime
2.5	11.5	10.4	9.5	10.1	9.8	9.1	6.7	4.8	9.1	79.8	18.2	.2	1.8		Percent Distribution
6,561	30,097	25,911	23,285	24,060	23,654	20,605	14,921	10,551	19,833	190,556	55,059	483	4,629		Part I Total
2.6	12.0	10.3	9.3	9.6	9.4	8.2	6.0	4.2	7.9	76.0	22.0	.2	1.8		Percent Distribution
913	3,848	3,293	3,231	3,088	2,858	2,152	1,242	726	1,129	26,401	8,227	44	321	Male	Other Assaults - Not Aggravated
1,613	6,935	5,376	4,519	4,098	3,243	2,160	1,034	604	835	30,786	15,732	28	296	Female	
16	363	114	109	135	148	191	142	81	210	1,166	403	9	40	Male	Forgery and Counterfeiting
28	83	103	115	110	139	110	104	68	181	973	176	3	18	Female	
249	1,248	1,274	1,281	1,428	1,383	1,414	1,164	880	1,893	10,432	2,623	33	232	Male	Fraud
340	1,518	1,594	1,402	1,484	1,427	1,340	1,100	787	1,896	10,910	4,065	12	218	Female	
7	21	33	41	50	46	49	26	36	49	333	32	2	9	Male	Embezzlement
3	23	19	30	39	34	28	21	10	18	214	37	1	0	Female	
705	3,373	3,497	3,639	4,395	4,934	4,975	3,661	2,817	4,951	34,678	5,669	102	742	Male	Vandalism
797	3,877	3,471	3,443	3,828	3,835	3,275	2,481	1,811	3,672	26,321	8,208	18	396	Female	
1	0	3	4	2	4	0	2	0	1	22	1	0	0	Male	Prostitution and Commercialized Vice
0	3	1	0	0	1	1	0	1	0	24	2	0	0	Female	
13	34	30	23	32	24	15	14	5	12	1,128	348	1	9	Male	Sex Offenses (Except 02 and 160)
66	252	164	123	125	88	86	42	31	61	4,699	1,202	8	56	Female	
12	35	42	48	43	35	35	19	11	15	1,098	362	1	11	Male	Offenses Against Family & Children

Crime Victims By Age, Sex, and Race For Year: 2010

Offense Classification	Grand Total All Ages	Ages Under 18	Ages 18 And Over	Under 10	10-12	13-14	15	16	17	18	19	20	21	22	23		
		Female	2,741	1,883	858	720	221	181	98	335	328	34	24	23	24	29	14
All Other Offenses (Except Traffic)		Male	13,377	1,464	11,913	275	291	286	187	200	225	210	197	194	243	235	283
		Female	20,311	2,084	18,227	243	288	505	313	374	361	490	476	530	657	667	594
Part II Total	235,311	26,502	208,809	5,916	3,975	5,324	3,639	3,714	3,934	4,333	4,742	5,632	6,306	5,855	5,739		
Percent Distribution	100.0	11.3	88.7	2.5	1.7	2.3	1.5	1.6	1.7	1.8	2.0	2.4	2.7	2.5	2.4		

<u>24</u>	<u>25-29</u>	<u>30-34</u>	<u>35-39</u>	<u>40-44</u>	<u>45-49</u>	<u>50-54</u>	<u>55-59</u>	<u>60-64</u>	<u>65 and Over</u>	<u>White</u>	<u>Black</u>	<u>Indian</u>	<u>Asian</u>	<u>Offenses Classification</u>
30	130	118	99	111	90	53	30	20	29	2,294	435	1	11	Female
258	1,311	1,184	1,252	1,366	1,350	1,368	913	621	928	10,969	2,320	12	76	Male
597	2,618	2,374	2,119	1,975	1,757	1,271	804	453	845	15,407	4,779	18	107	Female
5,648	25,672	22,690	21,478	22,309	21,396	18,523	12,799	8,962	16,725	177,855	54,621	293	2,542	Part II Total
2.4	10.9	9.6	9.1	9.5	9.1	7.9	5.4	3.8	7.1	75.6	23.2	.1	1.1	Percent Distribution

Crime Victims

The Pennsylvania UCR Program collects information on the characteristics of victims of crime in Pennsylvania. This is in addition to the homicide victim reporting system already in place, the results of which are presented elsewhere in this report. Approximately 85 percent of the reporting agencies in the state provided statistics on age, sex, and race of crime victims by offense classification. This information is summarized below.

Over 60 percent of the reported victims were involved in three offense categories: Larceny-Theft (28.6 percent), Vandalism (15.7 percent), and Other Assaults (16.8 percent).

The largest number of crime victims, accounting for 13.0 percent of those reported, were between the ages of 20 and 24.

The offenses showing the highest percentage of victims under 10 years of age were:

- Other Assaults - Not Aggravated (26.1 percent)
- Sex Offenses (Except 02 and 160) (23.3 percent)
- Offenses Against Family & Children (20.6 percent)

The offenses showing the highest percentage of victims 65 years of age and over were:

- Larceny-Theft (32.3 percent)
- Vandalism (23.6 percent)
- Burglary (14.7 percent)

The offenses showing the highest percentage of female victims were:

- Forcible Rape (93.3 percent)
- Sex Offenses (Except 02 and 160) (80.1 percent)
- Offenses Against Family & Children (65.1 percent)

The offenses showing the highest percentage of Black victims were:

- Murder and Nonnegligent Manslaughter (63.0 percent)
- Aggravated Assault (38.1 percent)
- Robbery (37.4 percent)

Although Blacks accounted for only 22.6 percent of the victims of all crimes, 37.5 percent of the victims of Violent Crime were Black.

Law Enforcement Employees In Pennsylvania

	2006	2007	2008	2009	2010
Number of Full-time Employees	30,873	31,486	32,496	33,176	33,129
Percent Change from Previous	.0	2.0	3.2	2.1	-.1
Number of Full-time Police Officers	26,013	26,676	27,459	28,223	28,458
Percent Change from Previous	.0	2.5	2.9	2.8	.8

Summary

There were 33,129 full-time law enforcement employees in Pennsylvania in 2010, including the State Police. This is a decrease of .1 percent from the previous year.

The number of full-time police officers increased by .8 percent. The number of civilian employees decreased by 5.7 percent.

Full-time police officers made up 85.9 percent of police agencies, and civilian employees accounted for 14.1 percent. There were 2.61 full-time employees, 2.24 police officers, and .37 civilians per 1,000 population.

In 2010, the 1,153 police jurisdictions contributing employee data (state total less Pennsylvania State Police and Pennsylvania Bureau of Narcotics Investigation and Drug Control) accounted for 23,844 full-time law enforcement employees, or 72.0 percent of the state total. Of these, 88.2 percent or 21,022 were full-time officers, and 11.8 percent or 2,822 were civilians.

In 2010, 50.8 percent of the police agencies contributing employee data to the Pennsylvania UCR Program (586 out of 1,153) employed more than 5 full-time officers; 89.7 percent (1,034) employed 25 or fewer full-time officers; and .3 percent (3) employed more than 200 full-time officers.

**Distribution of Reporting Police Departments, 2010
Full-Time Officers**

Number of Officers	Number of Departments	Percent Distribution
0-5	567	49.2
6-10	233	20.2
11-25	234	20.3
26-50	76	6.6
51-100	24	2.1
101-200	16	1.4
More Than 200	3	.3
TOTAL	1153	100.0

*** Does not include State Police or Drug Enforcement ***

Law Enforcement Employees by Common Human Service Region, 2010

Common Human Service Region	Number of Employees	Percent Distribution	Rate Per 1,000 Population	Number of Officers	Percent Distribution	Rate per 1,000 Population
Southeast CHSR	12,564	37.9	3.10	11,120	39.1	2.75
Northeast CHSR	4,703	14.2	2.08	4,208	14.8	1.86
Southcentral CHSR	5,455	16.5	2.91	4,009	14.1	2.14
Central CHSR	2,168	6.5	2.00	1,927	6.8	1.77
Southwest CHSR	6,094	18.4	2.45	5,315	18.7	2.14
Northwest CHSR	2,145	6.5	2.28	1,879	6.6	1.99
State Total	33,129	100.0	2.61	28,458	100.0	2.24

Southcentral CHSR includes 1,820 Pennsylvania State Police Administration personnel.

The Northwest CHSR employed the fewest law enforcement employees, 2,145 or 6.5 percent of the total, followed closely by the Central CHSR with 2,168 or 6.5 percent of the total. The Central CHSR reported the lowest number of personnel and police officers per 1,000 population, 2.00 and 1.77 respectively.

The Southeast CHSR reported the largest number of law enforcement employees, 12,564 or 37.9 percent of the total, and the highest number of personnel and police officers per 1,000 population, 3.10 and 2.75 respectively. However, excluding Philadelphia County, which employs 62 percent of the law enforcement personnel in the Southeast CHSR, there were 1.92 total employees and 1.67 officers per 1,000 population for the remainder of the Southeast CHSR.

The Southwest CHSR, the second largest law enforcement employer, had 2.15 total employees and 1.87 officers per 1,000 population, excluding Allegheny County. Allegheny County, which includes the city of Pittsburgh, accounts for 55 percent of the law enforcement employees in the Southwest CHSR.

The Pennsylvania State Police (PSP) accounted for only 6.6 percent of the police officers in the Southeast CHSR and 25.1 percent of the officers in the Southwest CHSR, compared to 33.1 to 50.7 percent of the police officers in the four remaining rural CHSRs. In these rural CHSRs, full-time police officers would average one officer or less per 1,000 population without PSP protection.

Distribution of Law Enforcement Employees by Sex

Based on CHSR data, 82.3 percent of the reported 33,129 full-time employees were males, and 17.7 percent were females. Only 9.9 percent of police officers were women. During the past five years, female full-time officers have increased by 1.3 percent, while their male counterparts have increased by 10.4 percent. Women have filled at least half of the civilian positions for the past 33 years. In 2010, 64.9 percent of civilians were women.

Local police departments in Philadelphia and Allegheny Counties employed the largest numbers of female officers, 1,581 and 250 respectively. The Southeast CHSR and the Southwest CHSR reported the highest percentage of female officers in local police departments, 16.5 and 7.0 percent respectively, while the Northeast CHSR had the lowest, at 4.5 percent.

Fifteen Largest Local Police Agencies, 2010

Police Agency	Full-Time Law Enforcement Employees	Percent Distribution	Full-Time Police Officers	Percent Distribution
PHILADELPHIA CITY	7,532	31.6	6,734	32.0
PITTSBURGH CITY	954	4.0	887	4.2
ALLEGHENY CO POLICE	268	1.1	210	1.0
HARRISBURG CITY	230	1.0	179	.9
ALLENTOWN CITY	220	.9	197	.9
ERIE CITY	199	.8	173	.8
READING CITY	193	.8	172	.8
ALLEGHENY CO SHERIFF	187	.8	156	.7
BETHLEHEM CITY	186	.8	159	.8
SCRANTON CITY	170	.7	150	.7
LANCASTER CITY	168	.7	145	.7
LOWER MERION TWP	155	.7	136	.6
UPPER DARBY TWP	145	.6	126	.6
CAPITOL POLICE DEPT	141	.6	132	.6
MONTGOMERY CO SHERIFF	136	.6	115	.5

*** Does not include State Police or Drug Enforcement ***

**Deaths and Assaults
On Pennsylvania Law Enforcement Officers**

	2006	2007	2008	2009	2010
Number Of Offenses	3,137	3,138	3,571	3,434	3,032
Percent Change from Previous	.0	.0	13.8	-3.8	-11.7
Percent Change from Base	.0	.0	13.8	9.5	-3.3

Summary

A total of 2 Pennsylvania law enforcement officers were killed while performing their official duties in 2010. During the 5-year period from 2006 to 2010, a total of 17 Pennsylvania law enforcement officers were killed while performing their official duties.

There were 3,032 assaults on Pennsylvania law enforcement officers in 2010, representing an 11.7 percent decrease from the 3,434 assaults reported the previous year. The assault rate per 100 officers decreased to 10.7 from 12.2 the previous year.

Pittsburgh experienced the highest assault rate on law enforcement officers (42.1 per 100 officers) in 2010. Statewide, 5 of the 19 population groups had higher rates than the previous year.

**Assaults on Law Enforcement Officers
By Common Human Service Region, 2010**

Common Human Service Region	Number of Police Officers	Number of Assaults	Percent Distribution	Rate Per 100 Officers	Clearances	Percent Cleared
Southeast CHSR	11,120	1,723	56.9	15.5	1,423	82.6
Northeast CHSR	4,208	283	9.3	6.7	268	94.7
Southcentral CHSR	4,009	140	4.6	3.5	122	87.1
Central CHSR	1,927	304	10.0	15.8	300	98.7
Southwest CHSR	5,315	517	17.1	9.7	494	95.6
Northwest CHSR	1,879	60	2.0	3.2	55	91.7
TOTAL	28,458	3,027	100.0	10.6	2,662	87.9

General Discussion

Injuries were sustained by 29.5 percent of the law enforcement officers assaulted in 2010. There were 893 assaults with injury reported, for an assault with injury rate of 3.1 per 100 full-time officers. Pittsburgh had the highest assault with injury rate, at 15.6 percent, while those jurisdictions with populations of Under 1,000 had the lowest rate, at 0.0 per 100 full-time officers.

Statewide, 87.9 percent of the assaults on police officers were cleared by arrest. Four of the 19 population groups had clearance rates of 95 percent or above. Clearance rates of 95 percent or more were also reported for assaults in one of the 11 categories of police activity.

Personal weapons (hands, fists, feet, etc.) were employed in 80.5 percent of the assaults on Pennsylvania police officers in 2010, while 13.0 percent of the assaults were committed with dangerous weapons other than firearms and knives or cutting instruments. Assaults with firearms and knives or other cutting instruments accounted for 4.9 and 1.6 percent of attacks, respectively.

Assaults with other dangerous weapons produced the highest rate of personal injury; 32.7 percent of the officers attacked with these weapons were injured.

In 2010, 38.9 percent of the assaults happened while officers were responding to disturbance calls. This category of police activity, together with officers attempting other arrests, officers investigating suspicious persons or circumstances, and officers engaged in traffic pursuits and stops accounted for the majority of assaults on police officers.

Personal weapons were predominantly employed in the assaults during most types of police activity, and 87.3 percent of the police officers were assigned to vehicle patrols at the time of assault. Analysis revealed that 47.5 percent of the assaults on officers assigned to two-person patrols happened while the officers were responding to disturbance calls, while 50.2 percent of assaults on officers assigned to one-person patrols occurred while they were responding to disturbance calls or attempting other arrests.

In 2010, 17.4 percent of assaults on officers or detectives on special assignment took place while they were attempting other arrests, and 17.8 percent of assaults on officers on other assignments occurred when they were handling, transporting, or maintaining custody of prisoners.

Most assaults on police officers in 2010 occurred in August (333), while the fewest occurred in December (174).

In 2010, 48.8 percent of the reported assaults on police officers were committed between the hours of 6:01 p.m. and 2:00 a.m., while 24.3 percent occurred during the 4-hour period between 8:01 p.m. and midnight. Only 2.2 percent of the assaults were reported between 6:01 a.m. and 8:00 a.m.

Offenses Reported in Pennsylvania
2010

TABLE 1

Offense Classification	Number of Offenses	Cleared Offenses	Offense Clearance Rate	Rate per 100,000 Population	Offense Percent Change From 2009	Offense Clearance Percent Change From 2009
Murder and Nonnegligent Manslaughter	657	448	68.2	5.2	.9	-6.9
Manslaughter by Negligence	19	25	131.6	.1	-45.7	-32.4
Rape by Force	3,024	1,867	61.7	23.8	-7.0	7.0
Assault to Rape - Attempts	431	254	58.9	3.4	16.5	-2.7
Total Forcible Rape	3,455	2,121	61.4	27.2	-4.6	5.7
Robbery Firearm	6,636	1,917	28.9	52.2	-10.0	-11.5
Robbery Knife or Cutting Instrument	1,116	419	37.5	8.8	-2.3	-12.7
Robbery Other Dangerous Weapon	1,028	391	38.0	8.1	-2.5	-10.3
Robbery Strong Arm(Hands, Feet, Etc.)	7,534	3,022	40.1	59.3	-4.6	-7.4
Total Robbery	16,314	5,749	35.2	128.4	-6.6	-9.4
Assault Firearm	5,042	2,561	50.8	39.7	1.0	-.6
Assault Knife or Cutting Instrument	3,883	2,885	74.3	30.6	1.6	-2.0
Assault Other Dangerous Weapon	6,397	4,346	67.9	50.4	-.7	-3.6
Assault Hands, Fist, Feet, Etc.	10,562	8,160	77.3	83.1	-4.3	-3.6
Total Aggravated Assault	25,884	17,952	69.4	203.8	-1.6	-2.9
Burglary Forcible Entry	31,444	6,370	20.3	247.5	2.4	1.2
Burglary Unlawful Entry - No Force	18,605	3,755	20.2	146.5	-2.3	1.3
Burglary Attempted Forcible Entry	4,796	774	16.1	37.8	-.6	-2.6
Total Burglary	54,845	10,899	19.9	431.8	.5	1.0
Larceny-Theft	202,522	56,652	28.0	1,594.4	-.5	-3.8
Motor Vehicle Theft - Autos	13,841	2,861	20.7	109.0	-5.0	-24.1
Motor Vehicle Theft - Trucks and Buses	720	168	23.3	5.7	-11.1	-7.2
Motor Vehicle Theft - Other Vehicles	2,049	366	17.9	16.1	-14.6	-30.0
Total Motor Vehicle Theft	16,610	3,395	20.4	130.8	-6.6	-24.1
Arson	2,027	528	26.0	16.0	-9.2	-6.7
Total Part 1	322,333	97,769	30.3	2,537.6	-1.2	-4.2
Other Assaults - Not Aggravated	86,145	57,543	66.8	678.2	2.2	2.1
Forgery and Counterfeiting	7,046	3,156	44.8	55.5	3.5	-4.7
Fraud	39,882	11,578	29.0	314.0	-3.5	-6.9
Embezzlement	889	561	63.1	7.0	-2.4	-1.1
Stolen Prop., Rec., Posses., Buying	3,275	2,213	67.6	25.8	-9.4	-7.3
Vandalism	107,177	16,999	15.9	843.8	-8.7	-14.6
Weapons, Carrying, Posses, Etc.	5,183	4,127	79.6	40.8	-.7	-.1
Prostitution and Commercialized Vice	1,933	1,841	95.2	15.2	1.3	2.9
Sex Offenses (Except 02 and 160)	7,821	4,533	58.0	61.6	-.2	-.6

Offenses Reported in Pennsylvania
2010

TABLE 1

Offense Classification	Number of Offenses	Cleared Offenses	Offense Clearance Rate	Rate per 100,000 Population	Offense Percent Change From 2009	Offense Clearance Percent Change From 2009
Drug Sale/Mfg - Opium - Cocaine	10,380	8,592	82.8	81.7	-4.9	-5.9
Drug Sale/Mfg - Marijuana	5,803	4,731	81.5	45.7	9.7	8.0
Drug Sale/Mfg - Synthetic	1,473	1,191	80.9	11.6	1.9	1.0
Drug Sale/Mfg - Other	1,047	729	69.6	8.2	19.1	8.3
Total Drug Sale or Manufacturing	18,703	15,243	81.5	147.2	.9	-8
Drug Possession - Opium - Cocaine	7,423	6,839	92.1	58.4	-6.8	-8.6
Drug Possession - Marijuana	19,619	17,965	91.6	154.5	-.4	-1.7
Drug Possession - Synthetic	2,360	1,959	83.0	18.6	-2.5	-1.8
Drug Possession - Other	4,091	3,431	83.9	32.2	2.0	1.5
Total Drug Possession	33,493	30,194	90.2	263.7	-1.8	-3.0
Total Drug Abuse Violations	52,196	45,437	87.1	410.9	-8	-2.3
Gambling - Book Making	40	15	37.5	.3	-34.4	-67.4
Gambling - Numbers, Etc.	27	24	88.9	.2	.0	4.3
Gambling - Other	209	191	91.4	1.6	-37.6	-20.4
Total Gambling	276	230	83.3	2.2	-34.8	-25.6
Offenses Against Family & Children	4,670	2,768	59.3	36.8	6.2	12.7
Driving Under the Influence	53,400	50,822	95.2	420.4	-4.0	-3.7
Liquor Law	16,520	14,583	88.3	130.1	-6.8	-8.5
Drunkenness	25,797	23,026	89.3	203.1	-4.0	-4.1
Disorderly Conduct	95,691	62,033	64.8	753.3	-5.3	-7.3
Vagrancy	1,879	1,410	75.0	14.8	-10.3	-6.1
All Other Offenses (Except Traffic)	99,493	66,915	67.3	783.3	-1.0	-3.4
Total Part 2	609,273	369,775	60.7	4,796.5	-3.4	-4.0
TOTAL	931,606	467,544	50.2	7,334.1	-2.6	-4.0

Part 1 Offenses Reported by County
Within the Six Common Human Service Regions
2010

TABLE 2

County By Common Human Service Region	Total Crime Index	Rate per 100,000 Population	Violent Crimes	Property Crimes	Negligent				Agg. Assault	Larceny Theft	Motor Vehicle Theft	Arson	
					Murder	Mans	Rape	Robbery					
BUCKS	12,520	1,988.4	710	11,810	5	1	61	296	348	1,797	9,388	524	101
CHESTER	7,931	1,560.6	793	7,138	8	1	76	189	520	1,225	5,636	258	19
DELAWARE	15,689	2,794.7	2,890	12,799	33	0	101	798	1,958	2,270	9,771	691	67
MONTGOMERY	16,953	2,141.5	1,565	15,388	18	1	123	519	905	2,161	12,523	622	82
PHILADELPHIA	76,356	4,899.7	18,545	57,811	307	0	945	8,363	8,930	10,796	39,945	7,070	0
Southeast CHSR	129,449	3,196.9	24,503	104,946	371	3	1,306	10,165	12,661	18,249	77,263	9,165	269
BERKS	10,596	2,450.6	1,382	9,214	13	1	64	446	859	2,199	6,026	927	62
BRADFORD	995	1,623.9	106	889	1	0	30	3	72	217	637	27	8
CARBON	1,533	2,369.0	159	1,374	2	0	11	10	136	281	1,034	43	16
LACKAWANNA	4,815	2,299.1	471	4,344	1	0	38	123	309	1,063	3,040	184	57
LEHIGH	10,018	3,241.9	922	9,096	11	4	94	516	301	1,883	6,619	548	46
LUZERNE	8,362	2,664.5	785	7,577	11	0	70	208	496	1,378	5,768	342	89
MONROE	5,179	3,044.2	598	4,581	3	0	54	88	453	1,234	3,168	158	21
NORTHAMPTON	7,655	2,366.4	674	6,981	10	0	52	223	389	1,112	5,578	252	39
PIKE	1,167	1,868.9	86	1,081	0	0	12	14	60	441	600	26	14
SCHUYLKILL	2,429	1,648.2	274	2,155	3	0	30	33	208	427	1,585	89	54
SULLIVAN	160	2,610.5	16	144	0	0	5	1	10	71	71	2	0
SUSQUEHANNA	606	1,489.2	57	549	0	0	23	3	31	155	341	41	12
TIOGA	404	984.6	40	364	1	0	7	1	31	99	236	21	8
WAYNE	663	1,276.2	61	602	2	0	11	4	44	191	377	23	11
WYOMING	260	931.2	25	235	1	0	6	1	17	57	158	19	1
Northeast CHSR	54,842	2,424.7	5,656	49,186	59	5	507	1,674	3,416	10,808	35,238	2,702	438
ADAMS	1,392	1,338.7	195	1,197	4	0	82	22	87	220	916	44	17
CUMBERLAND	3,843	1,623.4	242	3,601	1	0	44	71	126	517	2,985	80	19
DAUPHIN	8,652	3,315.7	1,333	7,319	17	0	124	561	631	1,471	5,428	341	79
FRANKLIN	2,404	1,644.1	203	2,201	9	1	29	49	116	475	1,637	80	9
LANCASTER	10,596	2,061.3	946	9,650	9	1	122	330	485	1,714	7,539	314	83

*Negligent Manslaughter is not included in the Crime Index.
Violent Crime includes: murder, rape, robbery, and aggravated assault.
Property Crime includes: burglary, larceny, motor vehicle theft, and arson.
The crime rate is based upon resident population.*

Part 1 Offenses Reported by County
Within the Six Common Human Service Regions
2010

TABLE 2

County By Common Human Service Region	Total Crime Index	Rate per 100,000 Population	Violent Crimes	Property Crimes	Negligent				Agg. Assault	Burglary	Larceny Theft	Motor Vehicle	
					Murder	Mans	Rape	Robbery				Theft	Arson
LEBANON	2,379	1,799.4	243	2,136	5	0	24	42	172	453	1,601	72	10
PERRY	762	1,659.3	72	690	1	0	18	15	38	176	486	22	6
YORK	10,073	2,310.3	909	9,164	11	0	100	388	410	1,425	7,240	443	56
Southcentral CHSR	40,101	2,137.5	4,143	35,958	57	2	543	1,478	2,065	6,451	27,832	1,396	279
BEDFORD	491	986.3	48	443	3	0	9	5	31	136	275	24	8
BLAIR	2,619	2,071.0	305	2,314	1	0	48	63	193	536	1,659	88	31
CAMBRIA	2,810	1,952.6	281	2,529	5	0	22	59	195	566	1,850	81	32
CENTRE	2,650	1,790.4	159	2,491	0	1	24	34	101	360	2,047	47	37
CLINTON	793	2,150.9	46	747	1	0	17	4	24	163	561	14	9
COLUMBIA	1,632	2,490.3	74	1,558	0	0	22	7	45	248	1,271	33	6
FULTON	232	1,548.0	30	202	0	0	6	6	18	79	116	2	5
HUNTINGDON	755	1,655.7	96	659	1	0	12	5	78	167	453	21	18
JUNIATA	268	1,152.1	36	232	1	0	15	1	19	89	138	5	0
LYCOMING	2,552	2,179.1	198	2,354	2	0	28	66	102	463	1,789	72	30
MIFFLIN	834	1,808.8	52	782	1	0	11	4	36	120	620	39	3
MONTOUR	275	1,549.5	62	213	0	0	3	4	55	53	143	12	5
NORTHUMBERLAND	1,423	1,556.0	288	1,135	2	1	20	13	253	193	867	39	36
SNYDER	811	2,089.7	156	655	1	0	13	4	138	121	505	25	4
SOMERSET	988	1,282.5	95	893	0	0	16	7	72	199	639	37	18
UNION	363	825.5	36	327	1	1	12	5	18	78	238	5	6
Central CHSR	19,496	1,794.1	1,962	17,534	19	3	278	287	1,378	3,571	13,171	544	248
ALLEGHENY	33,109	2,718.1	5,359	27,750	84	1	180	1,834	3,261	6,316	19,802	1,273	359
ARMSTRONG	788	1,163.0	80	708	0	0	14	14	52	209	465	20	14
BEAVER	4,808	2,812.6	559	4,249	10	0	34	89	426	759	3,335	140	15
BUTLER	2,592	1,388.6	244	2,348	3	0	18	42	181	488	1,777	64	19
FAYETTE	3,118	2,165.0	276	2,842	2	1	33	72	169	638	1,957	195	52
GREENE	802	2,040.7	38	764	0	0	6	9	23	215	505	31	13

*Negligent Manslaughter is not included in the Crime Index.
Violent Crime includes: murder, rape, robbery, and aggravated assault.
Property Crime includes: burglary, larceny, motor vehicle theft, and arson.
The crime rate is based upon resident population.*

Part 1 Offenses Reported by County
Within the Six Common Human Service Regions
2010

TABLE 2

County By Common Human Service Region	Total Crime Index	Rate per 100,000 Population	Violent Crimes	Property Crimes	Negligent				Agg. Assault	Burglary	Larceny Theft	Motor Vehicle	
					Murder	Mans	Rape	Robbery				Theft	Arson
INDIANA	1,792	2,043.9	311	1,481	3	1	27	40	241	338	1,070	58	15
WASHINGTON	4,009	1,927.8	434	3,575	8	0	101	89	236	641	2,724	172	38
WESTMORELAND	5,855	1,611.4	613	5,242	8	2	71	121	413	1,035	3,973	181	53
Southwest CHSR	56,873	2,287.9	7,914	48,959	118	5	484	2,310	5,002	10,639	35,608	2,134	578
CAMERON	141	2,756.1	4	137	0	0	1	0	3	53	77	1	6
CLARION	643	1,629.7	47	596	0	0	17	5	25	140	423	29	4
CLEARFIELD	2,007	2,429.0	202	1,805	0	0	33	12	157	359	1,347	70	29
CRAWFORD	1,492	1,680.6	75	1,417	5	0	15	14	41	406	975	30	6
ELK	686	2,151.8	28	658	1	0	7	3	17	154	478	22	4
ERIE	7,836	2,782.3	764	7,072	13	0	135	218	398	1,798	4,983	226	65
FOREST	105	1,491.7	18	87	0	0	1	0	17	40	44	2	1
JEFFERSON	534	1,193.8	88	446	2	0	12	2	72	130	282	26	8
LAWRENCE	2,874	3,164.2	366	2,508	6	0	30	70	260	810	1,548	107	43
MCKEAN	805	1,865.2	81	724	2	1	10	6	63	134	555	27	8
MERCER	2,602	2,238.5	226	2,376	1	0	29	59	137	729	1,548	72	27
POTTER	216	1,296.4	43	173	0	0	18	0	25	60	106	7	0
VENANGO	848	1,566.5	67	781	3	0	14	8	42	162	581	32	6
WARREN	764	1,884.7	123	641	0	0	15	3	105	152	463	18	8
Northwest CHSR	21,553	2,286.0	2,132	19,421	33	1	337	400	1,362	5,127	13,410	669	215
State Total	322,314	2,537.4	46,310	276,004	657	19	3,455	16,314	25,884	54,845	202,522	16,610	2,027

*Negligent Manslaughter is not included in the Crime Index.
Violent Crime includes: murder, rape, robbery, and aggravated assault.
Property Crime includes: burglary, larceny, motor vehicle theft, and arson.
The crime rate is based upon resident population.*

Part 1 Offense Clearances Reported by County
Within the Six Common Human Service Regions
2010

TABLE 3

County By Common Human Service Region	Crime Index Offenses	Crime Index Cleared	Clearance Rate	Violent Crimes	Property Crimes	Murder	Negligent Mans	Rape	Robbery	Agg. Assault	Burglary	Larceny Theft	Motor Vehicle Theft	Arson
BUCKS	12,520	3,448	27.5	446	3,002	4	1	29	126	287	393	2,461	109	39
CHESTER	7,931	2,285	28.8	551	1,734	5	1	43	72	431	238	1,433	58	5
DELAWARE	15,689	4,193	26.7	1,294	2,899	12	0	36	188	1,058	431	2,350	106	12
MONTGOMERY	16,953	6,918	40.8	1,323	5,595	14	1	327	235	747	619	4,764	180	32
PHILADELPHIA	76,356	18,473	24.2	9,126	9,347	214	0	608	2,727	5,577	1,573	6,836	938	0
Southeast CHSR	129,449	35,317	27.3	12,740	22,577	249	3	1,043	3,348	8,100	3,254	17,844	1,391	88
BERKS	10,596	3,159	29.8	919	2,240	12	1	33	126	748	291	1,793	141	15
BRADFORD	995	252	25.3	75	177	0	0	20	3	52	25	149	2	1
CARBON	1,533	462	30.1	97	365	2	0	6	3	86	63	287	14	1
LACKAWANNA	4,815	1,392	28.9	269	1,123	0	0	13	61	195	209	860	42	12
LEHIGH	10,018	2,297	22.9	338	1,959	7	4	28	104	199	190	1,657	105	7
LUZERNE	8,362	2,094	25.0	413	1,681	5	0	21	62	325	220	1,378	64	19
MONROE	5,179	1,950	37.7	450	1,500	2	0	25	39	384	196	1,258	42	4
NORTHAMPTON	7,655	2,902	37.9	438	2,464	10	0	27	97	304	264	2,119	65	16
PIKE	1,167	327	28.0	56	271	0	0	6	3	47	78	188	2	3
SCHUYLKILL	2,429	1,052	43.3	206	846	2	0	6	18	180	126	665	30	25
SULLIVAN	160	44	27.5	17	27	0	0	3	2	12	11	16	0	0
SUSQUEHANNA	606	252	41.6	55	197	0	0	19	3	33	50	126	14	7
TIOGA	404	142	35.1	36	106	1	0	5	1	29	19	79	7	1
WAYNE	663	240	36.2	42	198	1	0	3	2	36	34	153	9	2
WYOMING	260	90	34.6	15	75	1	0	2	2	10	16	51	8	0
Northeast CHSR	54,842	16,655	30.4	3,426	13,229	43	5	217	526	2,640	1,792	10,779	545	113
ADAMS	1,392	492	35.3	105	387	4	0	16	13	72	59	307	17	4
CUMBERLAND	3,843	1,183	30.8	165	1,018	1	0	25	35	104	126	859	30	3
DAUPHIN	8,652	2,704	31.3	771	1,933	14	0	63	224	470	233	1,589	90	21
FRANKLIN	2,404	809	33.7	163	646	8	0	15	39	101	101	514	26	5
LANCASTER	10,596	3,472	32.8	590	2,882	8	1	63	135	384	392	2,394	74	22
LEBANON	2,379	780	32.8	177	603	5	0	15	23	134	90	493	19	1
PERRY	762	197	25.9	45	152	0	0	7	5	33	27	114	8	3
YORK	10,073	3,559	35.3	532	3,027	5	0	82	140	305	384	2,515	111	17
Southcentral CHSR	40,101	13,196	32.9	2,548	10,648	45	1	286	614	1,603	1,412	8,785	375	76

*Negligent Manslaughter is not included in the Crime Index.
Violent Crime includes: murder, rape, robbery, and aggravated assault.
Property Crime includes: burglary, larceny, motor vehicle theft, and arson.
The crime rate is based upon resident population.*

Part 1 Offense Clearances Reported by County
 Within the Six Common Human Service Regions
 2010

TABLE 3

County By Common Human Service Region	Crime Index Offenses	Crime Index Cleared	Clearance Rate	Violent Crimes	Property Crimes	Murder	Negligent Mans	Rape	Robbery	Agg. Assault	Burglary	Larceny Theft	Motor Vehicle Theft	Arson
BEDFORD	491	134	27.3	34	100	3	0	8	2	21	24	67	7	2
BLAIR	2,619	990	37.8	227	763	1	1	33	28	165	119	585	52	7
CAMBRIA	2,810	1,162	41.4	215	947	3	0	19	25	168	139	752	38	18
CENTRE	2,650	799	30.2	106	693	0	2	10	22	74	82	584	20	7
CLINTON	793	224	28.2	25	199	1	0	4	2	18	26	167	3	3
COLUMBIA	1,632	344	21.1	38	306	0	0	9	4	25	34	256	12	4
FULTON	232	94	40.5	26	68	0	0	5	4	17	24	38	2	4
HUNTINGDON	755	292	38.7	72	220	0	0	6	4	62	35	176	9	0
JUNIATA	268	77	28.7	30	47	1	0	10	0	19	14	30	3	0
LYCOMING	2,552	799	31.3	107	692	0	0	17	17	73	102	548	34	8
MIFFLIN	834	220	26.4	37	183	1	0	2	1	33	28	146	9	0
MONTOUR	275	68	24.7	38	30	0	0	0	3	35	8	21	1	0
NORTHUMBERLAND	1,423	703	49.4	232	471	1	1	12	10	209	102	339	23	7
SNYDER	811	403	49.7	123	280	1	2	10	0	112	31	236	11	2
SOMERSET	988	305	30.9	70	235	0	0	7	5	58	34	186	10	5
UNION	363	116	32.0	28	88	1	1	5	4	18	15	70	1	2
Central CHSR	19,496	6,730	34.5	1,408	5,322	13	7	157	131	1,107	817	4,201	235	69
ALLEGHENY	33,109	10,053	30.4	2,977	7,076	45	4	95	729	2,108	1,374	5,237	402	63
ARMSTRONG	788	337	42.8	56	281	0	0	9	10	37	81	191	8	1
BEAVER	4,808	1,554	32.3	358	1,196	5	0	9	40	304	179	967	48	2
BUTLER	2,592	928	35.8	190	738	3	0	10	20	157	142	560	22	14
FAYETTE	3,118	925	29.7	178	747	2	0	18	39	119	127	575	39	6
GREENE	802	169	21.1	28	141	0	0	1	6	21	31	107	3	0
INDIANA	1,792	677	37.8	212	465	3	1	10	15	184	64	376	20	5
WASHINGTON	4,009	1,608	40.1	300	1,308	6	0	74	48	172	175	1,052	67	14
WESTMORELAND	5,855	2,134	36.4	391	1,743	8	3	29	56	298	287	1,393	49	14
Southwest CHSR	56,873	18,385	32.3	4,690	13,695	72	8	255	963	3,400	2,460	10,458	658	119

*Negligent Manslaughter is not included in the Crime Index.
 Violent Crime includes: murder, rape, robbery, and aggravated assault.
 Property Crime includes: burglary, larceny, motor vehicle theft, and arson.
 The crime rate is based upon resident population.*

Part 1 Offense Clearances Reported by County
Within the Six Common Human Service Regions
2010

TABLE 3

County By Common Human Service Region	Crime Index Offenses	Crime Index Cleared	Clearance Rate	Violent Crimes	Property Crimes	Murder	Negligent Mans	Rape	Robbery	Agg. Assault	Burglary	Larceny Theft	Motor Vehicle Theft	Arson
CAMERON	141	30	21.3	3	27	0	0	1	0	2	9	17	1	0
CLARION	643	249	38.7	42	207	0	0	10	2	30	26	175	5	1
CLEARFIELD	2,007	793	39.5	158	635	0	0	17	6	135	100	505	21	9
CRAWFORD	1,492	456	30.6	48	408	3	0	4	7	34	75	311	20	2
ELK	686	281	41.0	22	259	1	0	4	2	15	34	215	8	2
ERIE	7,836	1,979	25.3	402	1,577	13	0	43	65	281	292	1,218	54	13
FOREST	105	32	30.5	18	14	0	0	1	0	17	5	9	0	0
JEFFERSON	534	260	48.7	86	174	2	0	6	2	76	39	126	5	4
LAWRENCE	2,874	1,248	43.4	261	987	4	0	17	36	204	246	700	26	15
MCKEAN	805	238	29.6	29	209	0	1	3	2	24	55	147	5	2
MERCER	2,602	914	35.1	159	755	1	0	16	35	107	155	574	18	8
POTTER	216	117	54.2	41	76	0	0	14	0	27	35	34	7	0
VENANGO	848	447	52.7	60	387	2	0	13	8	37	48	325	9	5
WARREN	764	417	54.6	129	288	0	0	14	2	113	45	229	12	2
Northwest CHSR	21,553	7,461	34.6	1,458	6,003	26	1	163	167	1,102	1,164	4,585	191	63
State Total	322,314	97,744	30.3	26,270	71,474	448	25	2,121	5,749	17,952	10,899	56,652	3,395	528

*Negligent Manslaughter is not included in the Crime Index.
Violent Crime includes: murder, rape, robbery, and aggravated assault.
Property Crime includes: burglary, larceny, motor vehicle theft, and arson.
The crime rate is based upon resident population.*

Offenses by Metropolitan Statistical Area
2010

TABLE 4

Metropolitan Statistical Area	Estimated Population 2010	Index Offenses	Rate Index Offenses	Index Offenses Percent Change From 2009	Part II Offenses	Rate Part II Offenses	Part II Offenses Percent Change From 2009
ALLENTOWN CITY	108,473	5,850	5,393.0	-3.2	8,577	7,907.0	-3.1
BETHLEHEM CITY	73,634	2,315	3,143.9	7.0	4,579	6,218.6	5.9
SUBURBAN	515,117	10,822	2,100.9	-1.6	24,392	4,735.2	3.1
Allen-Beth-Easton MSA	697,224	18,987	2,723.2	-1.1	37,548	5,385.4	2.0
CARBON LEHIGH NORTHAMPTON							
ALTOONA CITY	46,213	1,124	2,432.2	-2.8	3,205	6,935.3	1.3
SUBURBAN	80,246	1,495	1,863.0	-6.7	2,966	3,696.1	-5.1
Altoona MSA	126,459	2,619	2,071.0	-5.0	6,171	4,879.8	-1.8
BLAIR							
ERIE CITY	104,077	4,027	3,869.3	14.7	6,174	5,932.1	-8
SUBURBAN	268,388	3,875	1,443.8	-1.3	7,121	2,653.2	-1.5
Erie MSA	372,465	7,902	2,121.5	6.3	13,295	3,569.5	-1.2
ERIE LAWRENCE							
CARLISLE BORO	18,708	615	3,287.4	5.1	1,132	6,050.9	-5.2
HARRISBURG CITY	47,509	3,043	6,405.1	.9	5,871	12,357.7	-4.5
SUBURBAN	477,376	9,599	2,010.8	-2.0	20,549	4,304.6	-3.6
Hbg-Carlisle MSA	543,593	13,257	2,438.8	-1.0	27,552	5,068.5	-3.9
CUMBERLAND DAUPHIN PERRY							
JOHNSTOWN CITY	22,900	906	3,956.3	8.2	1,959	8,554.6	-2.8
SUBURBAN	121,009	1,904	1,573.4	-7.9	3,678	3,039.4	-2.9
Johnstown MSA	143,909	2,810	1,952.6	-3.3	5,637	3,917.1	-2.9
CAMBRIA							
LANCASTER CITY	55,582	3,403	6,122.5	1.5	6,619	11,908.5	-3.6
SUBURBAN	458,465	7,193	1,568.9	-4.0	15,124	3,298.8	.5
Lancaster MSA	514,047	10,596	2,061.3	-2.3	21,743	4,229.8	-8
LANCASTER							
LEBANON CITY	24,357	779	3,198.3	-5.1	1,420	5,829.9	2.5
SUBURBAN	107,856	1,600	1,483.5	.6	3,886	3,603.0	-5.8
Lebanon MSA	132,213	2,379	1,799.4	-1.4	5,306	4,013.2	-3.7
LEBANON							
SUBURBAN	62,444	1,167	1,868.9	14.1	2,252	3,606.4	7.9
New York-Newark-Edison MSA	62,444	1,167	1,868.9	14.1	2,252	3,606.4	7.9
PIKE							
PHILADELPHIA CITY	1,558,378	76,356	4,899.7	1.7	104,309	6,693.4	-3.1
SUBURBAN	2,490,880	53,082	2,131.1	-2.1	102,125	4,100.0	-4.4

**Offenses by Metropolitan Statistical Area
2010**

TABLE 4

Metropolitan Statistical Area	Estimated Population 2010	Index Offenses	Rate Index Offenses	Index Offenses Percent Change From 2009	Part II Offenses	Rate Part II Offenses	Part II Offenses Percent Change From 2009
Philadelphia MSA	4,049,258	129,438	3,196.6	.1	206,434	5,098.1	-3.7
BUCKS CHESTER DELAWARE MONTGOMERY PHILADELPHIA							
ALLEGHENY HOUSING AUTHORITY	0	20	.0	17.6	129	.0	24.0
PITTSBURGH CITY	312,737	14,248	4,555.9	-5.1	20,610	6,590.2	-8.4
SUBURBAN	1,682,714	39,979	2,375.9	-2.4	89,845	5,339.3	-2.6
Pittsburgh MSA	1,995,451	54,247	2,718.5	-3.1	110,584	5,541.8	-3.7
ALLEGHENY ARMSTRONG BEAVER BUTLER FAYETTE WASHINGTON							
READING CITY	81,370	4,457	5,477.4	-2.7	6,110	7,508.9	-14.5
SUBURBAN	351,018	6,083	1,733.0	-7.3	12,753	3,633.1	-3.8
Reading MSA	432,388	10,540	2,437.6	-5.4	18,863	4,362.5	-7.5
BERKS							
SCRANTON CITY	71,920	2,682	3,729.1	-8.1	6,252	8,693.0	-7.7
WILKES-BARRE CITY	40,970	2,018	4,925.6	20.5	2,722	6,643.9	-30.8
SUBURBAN	806,093	10,369	1,286.3	-2.0	23,971	2,973.7	-3.2
Scranton-Wilkes-Barre MSA	918,983	15,069	1,639.7	-7	32,945	3,584.9	-7.1
COLUMBIA LACKAWANNA LUZERNE WYOMING							
STATE COLLEGE BORO	54,649	984	1,800.6	-9.5	5,239	9,586.6	-8.4
SUBURBAN	93,366	1,666	1,784.4	-8.8	4,736	5,072.5	17.1
State College MSA	148,015	2,650	1,790.4	-9.0	9,975	6,739.2	2.2
CENTRE							
WILLIAMSPORT CITY	29,320	1,341	4,573.7	7.5	2,567	8,755.1	-10.6
SUBURBAN	87,790	1,211	1,379.4	5.4	2,933	3,340.9	-8.3
Williamsport MSA	117,110	2,552	2,179.1	6.5	5,500	4,696.4	-9.4
LYCOMING							
YORK CITY	40,553	2,495	6,152.4	1.1	5,476	13,503.3	6.0
SUBURBAN	395,456	7,578	1,916.3	.8	16,105	4,072.5	-4.1
York-Hanover MSA	436,009	10,073	2,310.3	.8	21,581	4,949.7	-1.7
YORK							
SUBURBAN	116,241	2,600	2,236.7	-9.0	3,932	3,382.6	-5.0
Youngstown-Warren-Boardman MSA	116,241	2,600	2,236.7	-9.0	3,932	3,382.6	-5.0
MERCER							

Offenses by Metropolitan Statistical Area, 2010

TABLE 4
Statewide Summary

Metropolitan Statistical Area	Estimated Population 2010	Crime Index Offenses	Rate per 100,000 Population	Index Crimes Percent Change From 2009	Part II Offenses	Rate per 100,000 Population	Part II Offenses Percent Change From 2009
MSA Core Cities	2,691,350	126,663	4,706.3	.9	192,950	7,169.3	-4.5
MSA Suburban	7,975,036	158,318	1,985.2	-2.5	332,596	4,170.5	-2.5
MSA Total	10,666,386	284,981	2,671.8	-1.0	525,546	4,927.1	-3.3
MSA Percent of PA	84.0	88.4			86.3		
Non-MSA	970,554	21,800	2,246.1	-2.1	50,902	5,244.6	-3.3
Rural/State Police	1,065,439	15,533	1,457.9	-3.0	32,825	3,080.9	-5.1
Non-MSA and Rural Total	2,035,993	37,333	1,833.7	-2.5	83,727	4,112.3	-4.0
Statewide Total	12,702,379	322,314	2,537.4	-1.2	609,273	4,796.5	-3.4

Murder Victims by Age, Sex, and Race, 2010

Table 5

Age Group	Percent	Total	Total Male	Total Female	White Total	White Male	White Female	Non-White Total	Non-White Male	Non-White Female
Infant	2.0	13	7	6	10	6	4	3	1	2
1-4	1.8	12	7	4	4	1	3	8	6	1
5-9	.3	2	0	2	2	0	2	0	0	0
10-14	.5	3	2	1	2	1	1	1	1	0
15-17	3.0	20	20	0	1	1	0	19	19	0
18-19	9.9	65	60	5	10	7	3	55	53	2
20-24	21.3	140	121	19	28	15	13	112	106	6
25-29	13.1	86	72	14	25	15	10	61	57	4
30-34	12.6	83	73	10	30	25	5	53	48	5
35-39	7.3	48	34	14	19	10	9	29	24	5
40-44	8.2	54	35	19	24	16	8	30	19	11
45-49	5.9	39	29	10	20	16	4	19	13	6
50-54	5.2	34	23	11	21	12	9	13	11	2
55-59	2.3	15	13	2	10	8	2	5	5	0
60-64	2.3	15	10	5	10	6	4	5	4	1
65-69	1.5	10	6	4	7	4	3	3	2	1
70+	2.7	18	8	10	14	6	8	4	2	2
Distribution		100.0	79.1	20.7	36.1	22.7	13.4	63.9	56.5	7.3
Total	100.0	657	520	136	237	149	88	420	371	48

Murder Offenders by Age, Sex, and Race, 2010

Table 6

Age Group	Percent	Total	Total Male	Total Female	White Total	White Male	White Female	Non-White Total	Non-White Male	Non-White Female
1-4	.2	1	0	0	0	0	0	1	0	0
5-9	.2	1	0	1	1	0	1	0	0	0
10-14	.7	3	3	0	0	0	0	3	3	0
15-17	7.2	33	31	2	7	6	1	26	25	1
18-19	12.8	59	57	2	15	14	1	44	43	1
20-24	28.5	131	122	9	33	29	4	98	93	5
25-29	13.7	63	55	8	24	18	6	39	37	2
30-34	9.6	44	40	4	17	16	1	27	24	3
35-39	6.3	29	27	2	17	16	1	12	11	1
40-44	6.5	30	21	4	14	13	1	16	8	3
45-49	4.8	22	18	4	13	9	4	9	9	0
50-54	4.1	19	15	4	11	8	3	8	7	1
55-59	1.3	6	5	1	4	4	0	2	1	1
60-64	2.2	10	9	1	5	5	0	5	4	1
65-69	1.1	5	4	1	3	3	0	2	1	1
70+	.9	4	3	1	4	3	1	0	0	0
Distribution		100.0	89.1	9.6	36.5	31.3	5.2	63.5	57.8	4.3
Total	100.0	460	410	44	168	144	24	292	266	20

Part 2 Offenses Reported by County
Within the Six Common Human Service Regions
2010

TABLE 7

County By Common Human Service Region	Part II Total Offenses	Rate per 100,000 Population	Other Asslts	Forgery	Fraud	Embezzlement	Stolen Propy	Vandalism	Weapon	Prostitution	Sex Offense	Drug Abuse	Gambling	Family Offense	DUI	Liquor Law	Drunk enness	Disord Conduct	Vag rancy	All Other
BUCKS	21,410	3,400.3	1,415	391	2,306	34	137	4,645	149	14	216	1,754	6	67	3,032	584	905	3,297	43	2,415
CHESTER	19,132	3,764.7	1,373	177	1,279	9	83	3,404	79	7	212	1,452	1	188	2,251	890	1,428	3,443	29	2,827
DELAWARE	27,443	4,888.4	1,578	395	1,971	6	136	5,034	316	28	145	2,474	5	78	2,068	728	1,807	6,436	49	4,189
MONTGOMERY	34,167	4,316.0	2,673	400	3,155	29	114	5,573	137	50	275	2,742	3	509	3,200	1,005	2,515	5,868	166	5,753
PHILADELPHIA	104,309	6,693.4	24,706	1,014	9,075	372	75	17,942	1,676	1,036	1,444	14,397	73	149	5,576	1,594	531	4,386	930	19,333
Southeast CHSR	206,461	5,098.7	31,745	2,377	17,786	450	545	36,598	2,357	1,135	2,292	22,819	88	991	16,127	4,801	7,186	23,430	1,217	34,517
BERKS	18,910	4,373.4	2,612	128	1,233	36	106	4,202	116	41	143	1,217	29	670	1,289	602	738	2,378	12	3,358
BRADFORD	2,826	4,612.1	361	27	94	2	11	472	12	0	56	161	1	27	343	32	73	643	2	509
CARBON	3,554	5,492.0	385	31	270	2	25	595	25	0	46	202	7	19	270	52	103	933	4	585
LACKAWANNA	11,926	5,694.6	1,120	73	469	23	43	1,841	32	16	150	902	7	385	1,174	316	725	2,123	47	2,480
LEHIGH	17,272	5,589.3	2,687	303	1,205	8	103	3,469	149	46	325	931	5	129	1,348	255	600	2,106	17	3,586
LUZERNE	16,786	5,348.8	1,116	144	609	4	151	3,122	101	13	152	1,101	22	160	1,117	340	1,049	4,320	26	3,239
MONROE	10,303	6,056.1	842	150	476	7	75	1,628	69	1	126	602	2	21	1,422	285	485	2,774	13	1,325
NORTHAMPTON	16,888	5,220.5	1,560	298	873	10	72	3,720	83	22	175	1,276	8	56	1,529	493	713	2,534	9	3,457
PIKE	2,252	3,606.4	520	17	117	3	8	470	14	0	34	126	0	7	199	75	44	259	3	356
SCHUYLKILL	7,404	5,024.1	954	52	343	8	39	1,233	21	2	82	468	9	73	626	186	254	1,713	7	1,334
SULLIVAN	256	4,176.9	66	3	14	0	0	32	5	0	6	25	0	0	31	5	4	17	0	48
SUSQUEHANNA	1,869	4,592.8	359	4	29	1	6	231	8	0	31	108	1	1	198	18	19	145	0	710
TIOGA	1,309	3,190.2	330	8	81	4	11	184	9	0	31	49	0	10	214	33	43	204	2	96
WAYNE	1,555	2,993.1	275	14	45	0	2	230	7	0	34	111	1	8	129	72	36	356	3	232
WYOMING	906	3,244.8	229	2	41	0	2	113	2	0	24	31	3	0	151	30	23	148	0	107
Northeast CHSR	114,016	5,040.9	13,416	1,254	5,899	108	654	21,542	653	141	1,415	7,310	95	1,566	10,040	2,794	4,909	20,653	145	21,422
ADAMS	2,888	2,777.5	617	25	164	10	22	503	12	0	111	182	1	12	322	83	117	362	1	344
CUMBERLAND	7,462	3,152.1	1,296	75	434	14	41	1,223	35	2	139	831	1	32	1,006	604	305	704	5	715
DAUPHIN	17,983	6,891.5	3,101	262	1,164	49	345	2,594	135	82	327	2,205	9	137	1,239	321	931	2,696	29	2,357
FRANKLIN	4,487	3,068.7	1,130	53	226	2	42	779	21	1	91	428	2	5	745	84	144	346	5	383
LANCASTER	21,743	4,229.8	2,260	272	1,490	14	124	4,133	131	40	464	1,246	2	146	1,783	631	1,254	3,296	29	4,428
LEBANON	5,306	4,013.2	677	42	333	6	32	1,007	34	0	129	380	1	23	539	132	175	981	22	793
PERRY	2,107	4,588.2	414	26	403	13	14	376	15	0	61	120	0	20	132	34	13	264	1	201
YORK	21,581	4,949.7	2,077	250	1,292	7	135	4,177	174	52	286	1,699	0	142	2,380	522	756	4,802	15	2,815
Southcentral CHSR	83,557	4,453.9	11,572	1,005	5,506	115	755	14,792	557	177	1,608	7,091	16	517	8,146	2,411	3,695	13,451	107	12,036
BEDFORD	1,240	2,491.0	352	19	52	2	8	203	5	0	33	93	0	3	137	44	35	117	0	137
BLAIR	6,171	4,879.8	1,305	74	240	6	37	783	49	1	104	663	1	44	587	270	408	658	5	936
CAMBRIA	5,646	3,923.3	905	71	197	3	29	998	19	2	63	203	2	60	643	135	477	952	28	859
CENTRE	9,975	6,739.2	638	60	520	6	18	1,411	18	0	105	545	1	7	896	1,411	558	3,244	5	532
CLINTON	1,536	4,166.1	283	18	101	2	4	340	5	0	21	62	2	2	262	75	30	227	0	102
COLUMBIA	3,327	5,076.7	164	31	140	1	32	676	15	3	39	204	0	22	213	281	80	974	3	449
FULTON	626	4,177.0	150	11	40	1	9	94	2	0	13	68	0	1	100	7	9	62	0	59
HUNTINGDON	1,523	3,340.0	405	4	64	3	2	279	10	0	23	109	0	3	210	53	35	167	0	156
JUNIATA	710	3,052.3	223	7	32	2	5	111	0	0	25	35	0	5	72	21	16	101	0	55
LYCOMING	5,500	4,696.4	705	81	239	11	44	949	30	4	91	469	2	14	585	187	268	636	2	1,183
MIFFLIN	2,549	5,528.2	125	17	130	0	5	438	10	1	25	118	0	15	168	37	138	1,104	5	213
MONTOUR	763	4,299.1	73	4	49	1	4	120	7	1	13	28	0	2	91	11	22	221	8	113
NORTHUMBERLAND	3,307	3,616.1	454	17	205	5	27	579	10	1	33	259	1	20	376	120	159	516	5	520
SNYDER	1,531	3,944.9	170	9	100	1	8	248	9	0	30	81	1	4	162	75	72	336	0	225
SOMERSET	2,058	2,671.5	426	53	123	2	16	339	7	0	41	105	0	8	297	28	62	273	1	277
UNION	1,038	2,360.5	215	10	97	0	5	139	2	0	21	33	0	3	163	85	36	107	0	122
Central CHSR	47,500	4,371.2	6,593	486	2,329	46	253	7,707	193	13	680	3,075	10	213	4,962	2,840	2,405	9,695	62	5,938
ALLEGHENY	64,534	5,297.9	9,315	922	3,674	60	489	10,635	811	395	483	5,995	30	636	4,698	1,131	3,057	10,265	195	11,743

Part 2 Offenses Reported by County
Within the Six Common Human Service Regions
2010

TABLE 7

County By Common Human Service Region	Part II Total Offenses	Rate per 100,000 Population	Other Asslts	Forgery	Fraud	Embezzlement	Stolen Propy	Vandalism	Weapon	Prostitution	Sex Offense	Drug Abuse	Gambling	Family Offense	DUI	Liquor Law	Drunk enness	Disord Conduct	Vag rancy	All Other
ARMSTRONG	2,322	3,427.1	414	29	88	3	11	215	8	0	27	137	3	23	262	66	92	355	4	585
BEAVER	10,324	6,039.3	870	84	418	3	75	1,743	107	10	91	504	14	176	677	90	302	2,855	31	2,274
BUTLER	6,320	3,385.8	856	75	592	13	26	909	25	0	77	285	0	35	779	240	326	1,232	3	847
FAYETTE	6,732	4,674.3	1,321	55	211	10	103	1,404	31	5	116	401	5	12	891	139	341	945	2	740
GREENE	1,494	3,801.5	218	18	45	0	7	227	6	0	13	121	3	10	267	43	64	248	3	201
INDIANA	3,676	4,192.7	603	59	143	9	16	546	13	0	62	351	0	15	486	371	236	408	0	358
WASHINGTON	8,399	4,038.8	1,301	112	309	16	48	1,398	53	3	73	700	1	102	973	309	312	1,774	20	895
WESTMORELAND	12,137	3,340.3	1,277	104	573	8	65	2,432	72	15	167	944	10	97	1,153	187	535	2,829	12	1,657
Southwest CHSR	115,938	4,664.1	16,175	1,458	6,053	122	840	19,509	1,126	428	1,109	9,438	66	1,106	10,186	2,576	5,265	20,911	270	19,300
CAMERON	194	3,792.0	51	1	14	0	0	28	4	0	5	5	0	0	34	6	2	25	0	19
CLARION	1,589	4,027.5	260	11	75	0	13	284	8	0	49	149	0	1	188	95	90	238	1	127
CLEARFIELD	5,489	6,643.0	945	33	313	3	33	918	36	0	89	245	0	32	365	79	211	1,484	12	691
CRAWFORD	2,902	3,268.8	480	9	166	7	17	526	13	1	85	220	0	10	379	70	266	347	2	304
ELK	1,704	5,344.9	211	8	132	2	8	347	5	0	27	77	0	15	156	43	48	241	0	384
ERIE	13,223	4,695.1	2,517	221	573	14	60	2,284	102	27	219	715	1	61	1,038	414	950	2,013	37	1,977
FOREST	246	3,494.8	66	2	37	1	0	35	2	0	3	5	0	1	38	5	5	27	0	19
JEFFERSON	1,539	3,440.6	321	12	90	4	5	287	11	1	23	97	0	10	189	50	67	240	0	132
LAWRENCE	3,425	3,770.9	322	49	176	3	35	774	55	9	31	212	0	37	332	36	138	580	7	629
MCKEAN	2,203	5,104.4	171	19	55	1	12	391	3	0	26	75	0	34	198	62	72	652	3	429
MERCER	4,135	3,557.3	657	54	289	11	29	616	37	1	55	256	0	20	435	87	209	621	11	747
POTTER	646	3,877.1	150	8	44	0	5	79	8	0	21	47	0	8	66	26	9	109	0	66
VENANGO	3,078	5,686.0	266	15	251	1	7	252	8	0	37	244	0	41	358	71	224	698	0	605
WARREN	1,428	3,522.8	227	24	94	1	4	208	5	0	47	116	0	7	163	54	46	276	5	151
Northwest CHSR	41,801	4,433.6	6,644	466	2,309	48	228	7,029	297	39	717	2,463	1	277	3,939	1,098	2,337	7,551	78	6,280
State Total	609,273	4,796.5	86,145	7,046	39,882	889	3,275	107,177	5,183	1,933	7,821	52,196	276	4,670	53,400	16,520	25,797	95,691	1,879	99,493

**Part 2 Offense Clearances Reported by County
Within the Six Common Human Service Regions
2010**

TABLE 8

County By Common Human Service Region	Part II Total Offenses	Total Clearances	Clearance Rate	Other Assaults	Forgery	Fraud	Embezzlement	Stolen Property	Vandalism	Weapons	Prostitution	Sex Offenses	Drug Abuse	Gambling	Family Offenses	DUI	Liquor Law	Drunk	Disorderly Conduct	Vagrancy	All Other
BUCKS	21,410	12,350	57.7	1,133	108	422	9	114	538	85	12	111	1,619	4	55	2,917	525	843	2,156	10	1,689
CHESTER	19,132	12,956	67.7	1,140	64	327	7	40	593	62	5	98	1,224	1	85	2,232	833	1,383	2,476	17	2,369
DELAWARE	27,443	12,986	47.3	893	92	415	6	79	698	198	18	67	1,878	5	33	1,791	585	1,089	2,996	37	2,106
MONTGOMERY	34,167	22,703	66.4	1,386	185	1,057	23	66	1,386	113	40	164	2,357	4	444	3,029	958	2,419	4,089	36	4,022
PHILADELPHIA	104,309	52,052	49.9	8,620	536	906	202	73	608	1,599	1,024	1,039	13,989	71	98	5,282	711	520	4,160	911	11,703
Southeast CHSR	206,461	113,047	54.8	14,077	985	3,127	247	392	3,823	2,057	1,099	1,479	21,067	85	715	15,251	3,612	6,254	15,877	1,011	21,889
BERKS	18,910	12,609	66.7	2,224	56	334	30	76	574	107	36	95	1,132	7	413	1,273	583	731	1,962	12	2,964
BRADFORD	2,826	1,513	53.5	356	7	17	1	2	79	6	0	35	91	1	12	296	30	50	254	0	276
CARBON	3,554	1,941	54.6	343	15	97	2	14	99	17	0	23	154	7	10	259	40	90	450	2	319
LACKAWANNA	11,926	6,677	56.0	581	29	111	21	21	294	18	14	87	784	7	125	1,020	278	520	1,089	29	1,649
LEHIGH	17,272	10,270	59.5	1,709	127	339	8	61	321	70	46	105	873	4	26	1,346	254	593	1,442	15	2,931
LUZERNE	16,786	8,285	49.4	858	38	135	3	82	439	48	13	60	875	22	67	993	308	867	1,810	5	1,662
MONROE	10,303	6,712	65.1	714	43	147	6	35	410	49	0	57	487	2	8	1,328	249	335	1,927	7	908
NORTHAMPTON	16,888	10,632	63.0	1,302	58	312	10	52	978	72	18	116	1,070	9	33	1,444	474	679	1,614	6	2,385
PIKE	2,252	1,544	68.6	471	12	44	1	6	116	12	0	12	108	0	4	196	74	38	189	1	260
SCHUYLKILL	7,404	4,880	65.9	883	19	183	6	15	217	19	0	39	376	7	68	608	177	244	1,064	6	949
SULLIVAN	256	204	79.7	65	2	7	0	2	7	3	0	4	21	0	0	31	5	4	16	0	37
SUSQUEHANNA	1,869	1,677	89.7	353	3	8	1	1	53	9	0	31	88	1	0	183	17	19	134	0	776
TIOGA	1,309	1,085	82.9	317	9	2	0	61	17	4	0	17	40	0	9	211	33	44	194	0	86
WAYNE	1,555	1,193	76.7	254	9	11	1	1	81	6	0	18	83	1	7	114	72	35	321	1	178
WYOMING	906	686	75.7	213	2	12	0	2	36	0	0	15	27	3	0	147	29	22	105	0	73
Northeast CHSR	114,016	69,908	61.3	10,643	422	1,818	94	380	3,752	445	127	714	6,209	71	782	9,449	2,623	4,271	12,571	84	15,453
ADAMS	2,888	1,918	66.4	577	21	58	7	12	136	9	1	73	130	0	9	304	74	90	189	0	228
CUMBERLAND	7,462	5,318	71.3	963	42	257	12	29	219	28	1	100	683	0	27	1,000	573	274	568	3	539
DAUPHIN	17,983	10,779	59.9	2,082	124	381	32	247	322	118	80	159	1,677	6	71	1,183	283	841	1,689	19	1,465
FRANKLIN	4,487	3,226	71.9	987	39	55	3	29	133	21	1	56	385	2	4	741	84	144	301	3	238
LANCASTER	21,743	15,222	70.0	1,993	161	584	11	91	747	77	38	287	995	0	88	1,718	615	1,239	2,783	17	3,778
LEBANON	5,306	3,383	63.8	523	26	167	4	43	114	27	0	30	283	1	20	527	129	166	708	17	598
PERRY	2,107	1,246	59.1	345	6	134	9	11	95	13	0	27	100	0	18	130	31	13	191	0	123
YORK	21,581	15,178	70.3	1,763	147	684	4	82	872	127	52	199	1,545	0	78	2,234	497	716	3,840	6	2,332
Southeastern CHSR	83,557	56,270	67.3	9,233	566	2,320	82	544	2,638	420	173	931	5,798	9	315	7,837	2,286	3,483	10,269	65	9,301
BEDFORD	1,240	935	75.4	320	9	15	2	3	74	2	0	16	62	0	2	137	43	35	108	0	107
BLAIR	6,171	4,326	70.1	1,073	34	81	6	18	170	32	0	67	475	0	26	560	258	404	400	5	717
CAMBRIA	5,646	4,303	76.2	758	39	77	2	29	137	34	1	41	247	1	49	609	132	464	795	27	861
CENTRE	9,975	7,009	70.3	500	43	293	3	21	373	17	0	51	388	0	5	881	1,323	524	2,189	0	398
CLINTON	1,536	1,079	70.2	236	6	59	2	4	66	3	0	12	55	2	0	288	73	30	191	0	72
COLUMBIA	3,327	1,482	44.5	141	12	29	1	6	64	3	0	24	137	0	4	191	275	71	357	3	164
FULTON	626	477	76.2	148	5	13	1	3	22	3	0	6	64	0	1	100	7	8	57	0	39
HUNTINGDON	1,523	1,130	74.2	376	4	18	3	1	35	7	0	20	91	0	3	210	52	35	142	0	133
JUNIATA	710	540	76.1	208	4	10	2	5	18	1	0	12	32	0	4	72	20	16	94	0	42
LYCOMING	5,500	3,802	69.1	618	21	108	7	19	165	24	1	57	325	1	9	560	178	264	505	0	940
MIFFLIN	2,549	1,014	39.8	103	7	23	0	2	49	9	0	12	97	0	2	160	34	116	305	0	95
MONTOUR	763	372	48.8	63	2	18	1	4	16	2	0	4	16	0	0	81	8	19	82	8	48
NORTHUMBERLAND	3,307	2,369	71.6	378	9	149	4	10	163	8	0	31	215	1	17	340	100	127	427	5	385
SNYDER	1,531	1,203	78.6	159	10	74	1	4	114	5	0	16	56	1	3	156	72	69	288	0	175
SOMERSET	2,058	1,346	65.4	372	21	70	2	10	65	5	0	22	65	0	5	279	28	55	218	1	140
UNION	1,038	714	68.8	177	7	33	0	3	17	2	0	12	22	0	1	161	82	33	70	0	94
Central CHSR	47,500	32,101	67.6	5,630	233	1,070	37	142	1,536	157	2	403	2,347	6	131	4,765	2,685	2,270	6,228	49	4,410
ALLEGHENY	64,534	38,878	60.2	6,567	476	1,019	32	384	1,851	575	382	300	5,396	26	426	4,467	1,067	2,648	5,756	116	7,390
ARMSTRONG	2,322	1,504	64.8	365	12	46	1	6	52	8	0	12	111	2	9	229	59	79	318	2	193
BEAVER	10,324	4,917	47.6	705	40	134	0	56	308	64	5	44	389	13	91	642	80	234	1,110	7	995
BUTLER	6,320	3,639	57.6	611	40	305	10	28	129	23	1	24	236	0	27	756	226	314	460	1	448
FAYETTE	6,732	4,583	68.1	1,161	31	92	8	28	339	23	0	59	305	5	9	863	130	265	730	2	533
GREENE	1,494	1,040	69.6	201	12	21	0	4	45	5	0	7	83	2	3	262	39	62	168	1	125
INDIANA	3,676	2,613	71.1	548	39	84	4	14	85	9	0	32	247	0	3	450	321	211	318	0	248
WASHINGTON	8,399	5,594	66.6	1,137	39	123	9	38	304	39	3	35	549	1	86	934	267	269	1,185	15	561
WESTMORELAND	12,137	6,929	57.1	1,080	65	244	4	44	495	51	13	89	773	8	30	1,099	167	456	1,329	8	974
Southwest CHSR	115,938	69,697	60.1	12,375	754	2,068	68	602	3,608	797	404	602	8,089	57	684	9,702	2,356	4,538	11,374	152	11,467

**Part 2 Offense Clearances Reported by County
Within the Six Common Human Service Regions
2010**

TABLE 8

County By Common Human Service Region	Part II Total Offenses	Total Clearances	Clearance Rate	Other Assaults	Forgery	Fraud	Embez zlement	Stolen Property	Vandalism	Weapons	Pros titution	Sex Offenses	Drug Abuse	Gam bling	Family Offenses	DUI	Liquor Law	Drunk	Disord Conduct	Vag rancy	All Other
CAMERON	194	147	75.8	44	1	10	0	0	9	2	0	5	2	0	0	34	5	2	21	0	12
CLARION	1,589	1,059	66.6	237	8	37	1	5	50	7	0	40	125	0	1	164	52	45	186	0	101
CLEARFIELD	5,489	3,784	68.9	836	19	144	2	17	246	31	0	58	181	0	16	351	76	203	1,129	8	467
CRAWFORD	2,902	1,966	67.7	428	4	61	2	14	110	10	1	33	119	0	5	377	71	263	251	2	215
ELK	1,704	1,229	72.1	173	4	101	1	4	138	5	0	11	57	0	10	141	41	48	213	0	282
ERIE	13,223	8,822	66.7	1,919	43	185	10	41	406	84	26	80	598	2	32	1,030	401	936	1,699	19	1,311
FOREST	246	215	87.4	65	0	35	1	0	11	1	0	3	10	0	0	38	5	6	21	0	19
JEFFERSON	1,539	1,171	76.1	294	7	52	3	3	96	11	0	24	78	0	7	179	46	64	193	0	114
LAWRENCE	3,425	2,309	67.4	277	29	70	2	32	211	42	8	26	164	0	17	317	33	135	452	7	487
MCKEAN	2,203	976	44.3	148	14	23	1	7	60	4	0	14	51	0	20	174	60	42	151	0	207
MERCER	4,135	3,100	75.0	551	36	167	8	19	131	35	1	40	224	0	3	447	86	204	530	8	610
POTTER	646	504	78.0	147	4	35	0	5	14	7	0	8	36	0	4	66	22	9	101	0	46
VENANGO	3,078	2,375	77.2	254	11	175	2	3	85	7	0	19	202	0	21	340	69	208	572	0	407
WARREN	1,428	1,095	76.7	212	16	80	0	3	75	5	0	43	80	0	5	160	54	45	195	5	117
Northwest CHSR	41,801	28,752	68.8	5,585	196	1,175	33	153	1,642	251	36	404	1,927	2	141	3,818	1,021	2,210	5,714	49	4,395
State Total	609,273	369,775	60.7	57,543	3,156	11,578	561	2,213	16,999	4,127	1,841	4,533	45,437	230	2,768	50,822	14,583	23,026	62,033	1,410	66,915

**Part I Arrests Reported by County
Within the Six Common Human Service Regions
2010**

TABLE 9

County By Common Human Service Region	Total Crime	Index Offense	Violent Crime	Property	Negligent				Aggravated		Larceny	Motor Vehicle	
	Index	Arrest	Arrests	Crimes	Murder	Manslaughter	Rape	Robbery	Assault	Burglary	Theft	Theft	Arson
BUCKS	12,520	2,941	445	2,496	4	2	13	172	256	265	2,149	50	32
CHESTER	7,931	1,915	444	1,471	4	1	28	78	334	222	1,200	39	10
DELAWARE	15,689	4,231	1,489	2,742	17	0	19	347	1,106	392	2,273	63	14
MONTGOMERY	16,953	4,793	838	3,955	17	0	30	233	558	427	3,430	66	32
PHILADELPHIA	76,356	19,300	9,170	10,130	258	11	356	3,456	5,100	1,699	7,218	1,110	103
Southeast CHSR	129,449	33,180	12,386	20,794	300	14	446	4,286	7,354	3,005	16,270	1,328	191
BERKS	10,596	2,774	725	2,049	31	1	10	163	521	289	1,616	130	14
BRADFORD	995	279	92	187	0	0	19	3	70	31	154	2	0
CARBON	1,533	375	76	299	4	0	1	7	64	57	235	6	1
LACKAWANNA	4,815	967	155	812	0	0	6	38	111	116	663	17	16
LEHIGH	10,018	1,957	350	1,607	11	4	10	137	192	159	1,382	60	6
LUZERNE	8,362	1,766	362	1,404	8	0	8	92	254	189	1,149	41	25
MONROE	5,179	1,638	318	1,320	2	1	25	41	250	154	1,136	25	5
NORTHAMPTON	7,655	1,581	304	1,277	6	0	13	60	225	130	1,104	21	22
PIKE	1,167	274	39	235	0	0	0	3	36	89	143	1	2
SCHUYLKILL	2,429	974	172	802	5	0	6	18	143	130	603	28	41
SULLIVAN	160	28	10	18	0	0	3	3	4	8	10	0	0
SUSQUEHANNA	606	199	46	153	0	0	16	4	26	60	72	12	9
TIOGA	404	125	17	108	1	0	2	2	12	30	69	6	3
WAYNE	663	203	34	169	1	0	2	2	29	29	134	4	2
WYOMING	260	97	25	72	1	0	2	1	21	21	42	9	0
Northeast CHSR	54,842	13,237	2,725	10,512	70	6	123	574	1,958	1,492	8,512	362	146
ADAMS	1,392	291	84	207	3	0	4	18	59	24	167	13	3
CUMBERLAND	3,843	959	107	852	1	0	11	30	65	118	702	27	5
DAUPHIN	8,652	2,631	909	1,722	23	0	42	232	612	235	1,402	67	18
FRANKLIN	2,404	1,015	448	567	11	0	9	48	380	99	445	18	5
LANCASTER	10,596	2,831	463	2,368	12	1	21	161	269	298	2,008	38	24

** Total Crime Index excludes Negligent Manslaughter*

** Violent Crimes include Murder, Rape, Robbery, and Aggravated Assault*

** Property Crimes include Burglary, Larceny-Theft, Motor Vehicle Theft, and Arson*

**Part I Arrests Reported by County
Within the Six Common Human Service Regions
2010**

TABLE 9

County By Common Human Service Region	Total Crime	Index Offense	Violent Crime	Property	Negligent				Aggravated	Burglary	Larceny	Motor Vehicle	Arson
	Index	Arrest	Arrests	Crimes	Murder	Manslaughter	Rape	Robbery	Assault	Theft	Theft		
LEBANON	2,379	778	124	654	4	0	8	20	92	82	556	14	2
PERRY	762	164	42	122	0	0	9	7	26	36	74	7	5
YORK	10,073	2,936	460	2,476	12	1	26	161	261	293	2,087	75	21
Southcentral CHSR	40,101	11,605	2,637	8,968	66	2	130	677	1,764	1,185	7,441	259	83
BEDFORD	491	133	28	105	1	0	7	3	17	27	68	8	2
BLAIR	2,619	797	200	597	1	1	14	38	147	71	472	45	9
CAMBRIA	2,810	1,101	217	884	3	0	16	33	165	107	729	30	18
CENTRE	2,650	721	105	616	0	2	6	32	67	69	521	17	9
CLINTON	793	170	20	150	1	0	4	1	14	23	123	3	1
COLUMBIA	1,632	326	45	281	0	0	9	9	27	32	228	16	5
FULTON	232	88	18	70	0	0	5	5	8	36	26	4	4
HUNTINGDON	755	242	47	195	0	0	5	5	37	35	152	8	0
JUNIATA	268	61	22	39	1	0	5	0	16	13	24	2	0
LYCOMING	2,552	731	84	647	0	0	15	20	49	109	508	21	9
MIFFLIN	834	149	16	133	1	0	2	0	13	16	110	7	0
MONTOUR	275	65	36	29	0	0	0	1	35	6	23	0	0
NORTHUMBERLAND	1,423	473	177	296	0	1	7	7	163	75	199	19	3
SNYDER	811	244	50	194	1	1	4	0	45	17	172	4	1
SOMERSET	988	347	82	265	0	0	4	7	71	36	209	10	10
UNION	363	116	29	87	1	1	4	4	20	17	64	4	2
Central CHSR	19,496	5,764	1,176	4,588	10	6	107	165	894	689	3,628	198	73
ALLEGHENY	33,109	7,408	2,916	4,492	46	4	40	741	2,089	967	3,311	164	50
ARMSTRONG	788	356	54	302	0	0	3	14	37	98	196	7	1
BEAVER	4,808	1,141	302	839	4	0	9	47	242	160	649	29	1
BUTLER	2,592	1,192	388	804	3	0	7	25	353	168	593	25	18
FAYETTE	3,118	881	193	688	1	0	16	49	127	150	505	29	4
GREENE	802	141	19	122	0	0	0	7	12	32	89	1	0

** Total Crime Index excludes Negligent Manslaughter*

** Violent Crimes include Murder, Rape, Robbery, and Aggravated Assault*

** Property Crimes include Burglary, Larceny-Theft, Motor Vehicle Theft,
and Arson*

**Part I Arrests Reported by County
Within the Six Common Human Service Regions
2010**

TABLE 9

County By Common Human Service Region	Total Crime	Index Offense	Violent Crime	Property	Negligent				Aggravated	Larceny		Motor Vehicle	
	Index	Arrest	Arrests	Crimes	Murder	Manslaughter	Rape	Robbery	Assault	Burglary	Theft	Theft	Arson
INDIANA	1,792	639	175	464	3	0	7	21	144	72	371	16	5
WASHINGTON	4,009	1,101	271	830	11	0	6	51	203	197	600	21	12
WESTMORELAND	5,855	1,671	418	1,253	10	3	12	95	301	217	986	35	15
Southwest CHSR	56,873	14,530	4,736	9,794	78	7	100	1,050	3,508	2,061	7,300	327	106
CAMERON	141	13	3	10	0	0	1	0	2	4	5	1	0
CLARION	643	207	22	185	0	0	3	2	17	29	151	4	1
CLEARFIELD	2,007	514	66	448	0	0	6	15	45	92	327	14	15
CRAWFORD	1,492	459	43	416	3	0	3	5	32	97	298	15	6
ELK	686	143	10	133	1	1	1	1	7	29	101	2	1
ERIE	7,836	1,707	218	1,489	15	0	25	85	93	323	1,103	52	11
FOREST	105	29	18	11	0	0	0	0	18	7	4	0	0
JEFFERSON	534	224	62	162	1	0	6	2	53	34	121	4	3
LAWRENCE	2,874	1,018	229	789	4	0	12	41	172	190	562	23	14
MCKEAN	805	234	35	199	1	1	2	2	30	51	140	6	2
MERCER	2,602	841	129	712	3	0	8	32	86	140	548	16	8
POTTER	216	79	22	57	0	0	5	0	17	31	22	4	0
VENANGO	848	393	51	342	0	0	4	11	36	55	271	10	6
WARREN	764	289	92	197	0	0	10	3	79	37	152	8	0
Northwest CHSR	21,553	6,150	1,000	5,150	28	2	86	199	687	1,119	3,805	159	67
State Total	322,314	84,466	24,660	59,806	552	37	992	6,951	16,165	9,551	46,956	2,633	666

** Total Crime Index excludes Negligent Manslaughter*

** Violent Crimes include Murder, Rape, Robbery, and Aggravated Assault*

** Property Crimes include Burglary, Larceny-Theft, Motor Vehicle Theft,
and Arson*

Part II Arrests Reported by County
Within the Six Common Human Service Regions

2010
TABLE 10

County Name	Part II		Other Asslts	Forgery	Fraud	Embezzlement	Stolen Property	Vandalism	Weapons	Prostitution & Comm Vice	Sex Off	Drug Abuse Viol.	Gambling	Family Off	DUI	Liquor Law	Drunk	Disorderly Conduct	Vagrancy	All Othr	Curfew and Loit	Run away
	Total Offens	Part II Arrest																				
BUCKS	21,410	12,544	1,037	85	225	7	125	330	86	17	62	1,947	1	38	2,934	1,183	920	1,970	8	1,483	80	6
CHESTER	19,132	11,884	980	58	169	5	52	268	65	7	58	1,385	3	28	2,181	1,332	1,355	1,893	8	1,752	240	45
DELAWARE	27,443	17,397	1,021	83	265	5	109	508	243	36	53	2,862		33	2,013	1,403	1,892	4,550	56	1,841	420	4
MONTGOMERY	34,167	20,867	1,668	122	410	5	115	441	107	38	70	2,528		40	3,052	2,106	2,646	4,471	26	2,556	293	173
PHILADELPHIA	104,309	72,342	6,073	341	758	180	60	596	1,692	1,053	516	20,136	120	39	5,679	1,539	504	4,886	951	11,107	16,112	
Southeast CHSR	206,461	135,034	10,779	689	1,827	202	461	2,143	2,193	1,151	759	28,858	124	178	15,859	7,563	7,317	17,770	1,049	18,739	17,145	228
BERKS	18,910	12,611	2,073	45	237	11	124	436	112	32	50	1,178	5	99	1,232	901	753	2,079	7	2,532	534	171
BRADFORD	2,826	1,638	469	11	9	1	3	102	6		26	117		13	288	43	54	326		170		
CARBON	3,554	1,692	275	10	45	3	14	55	7		15	166	1	6	245	110	90	406		225	4	15
LACKAWANNA	11,926	6,703	693	32	54	13	23	189	22	14	42	1,064		85	1,152	620	690	1,101	29	873		7
LEHIGH	17,272	8,776	1,700	137	308	4	95	322	77	48	67	1,101		20	1,338	341	637	1,258	19	1,296	1	7
LUZERNE	16,786	9,076	853	47	75	4	67	268	44	15	58	860		48	1,099	550	1,152	1,507	4	2,336	30	59
MONROE	10,303	6,071	736	24	63	2	28	183	37		32	533	1	8	1,321	346	464	1,501		637		155
NORTHAMPTON	16,888	8,189	966	31	115	7	41	228	78	19	66	1,155		25	1,437	718	706	1,082	3	1,460	34	18
PIKE	2,252	1,350	417	8	31	4	4	115	16		3	114		3	196	89	40	157	1	133	1	22
SCHUYLKILL	7,404	4,523	839	26	137	3	50	110	27		32	448		20	596	278	251	838	5	829	23	11
SULLIVAN	256	192	78	2	6		2	7	2		2	20			31	4	2	16		20		
SUSQUEHANNA	1,869	1,033	356	4	7	1	1	43	7		34	90			209	19	13	127		115		7
TIOGA	1,309	1,020	249		50	2	8	55	10		10	40		7	212	43	43	210		81		
WAYNE	1,555	1,013	241	10	7		1	75	6		16	89		3	128	86	32	181		130	2	6
WYOMING	906	569	163		5		6	29	1		9	26			147	32	17	60		72		2
Northeast CHSR	114,016	64,456	10,108	387	1,149	51	467	2,217	452	128	462	7,001	7	337	9,631	4,180	4,944	10,849	68	10,909	629	480
ADAMS	2,888	2,172	579	19	43	6	12	64	13		24	159		6	365	153	141	275	3	303	6	1
CUMBERLAND	7,462	6,216	913	47	233	7	48	211	24		62	722		21	1,308	984	349	622	5	567	58	35
DAUPHIN	17,983	10,955	1,811	190	338	20	347	301	136	130	115	2,063	4	58	1,261	545	419	1,383	14	1,531	147	142
FRANKLIN	4,487	3,974	605	43	92	3	43	146	27	2	68	449		9	902	190	251	605	11	408	46	74
LANCASTER	21,743	13,926	1,768	125	304	4	111	438	75	40	137	1,024		22	1,719	695	1,354	2,735	4	2,996	301	74
LEBANON	5,306	3,428	385	27	174	7	49	139	24		38	381		12	529	216	171	582	1	542	130	21
PERRY	2,107	923	250	6	56	7	13	58	8		19	87		14	126	33	17	119		81	1	28
YORK	21,581	15,365	1,783	123	485	4	131	541	137	57	92	1,883		27	2,236	924	747	3,466	5	2,326	315	83
Southcentral CHSR	83,557	56,959	8,094	580	1,725	58	754	1,898	444	229	555	6,768	4	169	8,446	3,740	3,449	9,787	43	8,754	1,004	458
BEDFORD	1,240	950	319	8	14	2	2	81	2		15	69		5	136	42	38	120		97		
BLAIR	6,171	4,356	822	33	45	5	22	67	33		34	512		27	554	669	432	360	4	641	6	90
CAMBRIA	5,646	4,213	655	31	44		35	113	32	1	38	245	1	63	623	152	478	877	23	690	24	88
CENTRE	9,975	5,974	403	35	219	4	29	295	14		25	389		2	893	1,672	528	1,082		375		9
CLINTON	1,536	924	3	4	36	1	2	39	3		8	59	1		270	97	33	152		55		6
COLUMBIA	3,327	1,682	138	10	18	1	3	67	6		21	152	2	3	183	517	72	311	6	150	21	1
FULTON	626	511	168	3	11	1	1	26	3		3	65		1	100	7	10	51		51		11
HUNTINGDON	1,523	1,052	313	2	10	3	1	32	6		18	93		3	210	63	35	140		110	5	8
JUNIATA	710	536	192	3	8	1	5	18			9	35		4	71	20	18	104		47		1
LYCOMING	5,500	3,818	563	12	100	5	21	171	26		34	347	1	7	588	280	352	512	1	694	15	89
MIFFLIN	2,549	921	70	6	12		1	26	6		7	103			135	58	129	278		88	1	1
MONTGOMERY	763	293	51	1	10		5	10	1		1	15			79	26	14	59		21		
NORTHUMBERLAND	3,307	2,575	497	12	107		17	64	6	1	15	264		18	351	223	161	478	4	326	13	18
SNYDER	1,531	773	138	6	23		2	31	3		15	49			155	66	60	134		91		
SOMERSET	2,058	1,495	340	25	73	2	11	54	7		22	84		9	281	34	65	263	2	209		14
UNION	1,038	763	87		24			14	2		5	30			192	142	35	79		142		
Central CHSR	47,500	30,836	4,914	201	754	25	156	1,108	150	2	270	2,511	5	143	4,821	4,068	2,460	5,000	40	3,787	85	336
ALLEGHENY	64,534	37,387	5,462	505	567	21	608	931	640	420	201	6,598	49	234	4,550	1,910	2,946	6,179	47	5,358	141	20
ARMSTRONG	2,322	1,664	354	17	38	2	9	51	7		12	154		8	261	113	82	364	1	181	2	8
BEAVER	10,324	4,386	661	30	71		88	181	62	6	25	443	8	19	628	118	291	1,011	7	675	59	3
BUTLER	6,320	3,851	337	37	277	9	27	109	25		35	369		28	745	393	323	467		664	6	
FAYETTE	6,732	5,099	1,305	32	81	2	36	399	26		35	357	11	5	399	170	300	880	2	554	8	31
GREENE	1,494	962	197	11	12		3	31	5		2	69	1	1	262	40	65	176	1	77	2	7
INDIANA	3,676	2,903	519	41	67	3	20	78	9		23	320	3	13	438	573	244	351		188		13
WASHINGTON	8,399	4,931	809	31	70	7	38	144	36	4	21	559		22	942	398	243	981	3	578	27	18
WESTMORELAND	12,137	6,793	1,096	60	152	1	50	289	55	13	52	911	14	19	1,106	281	483	1,425	10	735	29	12
Southwest CHSR	115,938	67,976	10,740	764	1,335	45	879	2,213	865	443	406	9,780	86	349	9,797	3,996	4,977	11,834	71	9,010	274	112
CAMERON	194	151	40	1	8			2	2		4	5			31	26	2	18		11		1

Part II Arrests Reported by County
Within the Six Common Human Service Regions

2010

TABLE 10

County Name	Part II Total Offen	Part II Arrst	Other Asslts	Forgery	Fraud	Embezzlement	Stolen Property	Vandalism	Weapons	Prost & Comm Vice	Sex Off	Drug Abuse Viol.	Gambling	Fam ily Off	DUI	Liquor Law	Drunk	Disord Conduct	Vagrancy	All Othr	Curfew and Loit	Run away
CLARION	1,589	1,168	198	5	29	2	9	47	7		17	130			183	150	107	190		92		2
CLEARFIELD	5,489	2,239	556	20	65	3	13	69	21		45	162		8	303	65	186	469	2	249		3
CRAWFORD	2,902	1,824	296	5	55	2	16	94	8	2	36	127		7	373	77	242	232	1	231		20
ELK	1,704	893	124	4	65		7	34	4		7	69		3	137	58	40	138		203		
ERIE	13,223	8,445	1,588	47	109	5	42	383	95	24	46	401	1	21	1,060	570	1,021	1,757	50	1,154	43	28
FOREST	246	179	38		34			17	1		3	7			38	5	5	17		14		
JEFFERSON	1,539	1,070	228	8	36	3	5	64	7	1	26	74		6	192	64	67	181		100		8
LAWRENCE	3,425	1,975	259	24	51		29	73	28	7	27	188		23	322	44	133	370	6	379	11	1
MCKEAN	2,203	909	98	8	12		8	44	2		13	45		10	178	79	55	191		164	1	1
MERCER	4,135	3,244	480	29	94	7	25	84	43	1	31	294		2	474	114	255	608	13	661	25	4
POTTER	646	516	122	1	45		4	13	6		5	38		6	65	33	10	99		66		3
VENANGO	3,078	1,754	250	10	80	2	3	34	7		19	195		7	334	96	213	238		250	16	
WARREN	1,428	945	204	13	40		2	48	4		39	63		6	159	102	44	131	3	78	3	6
Northwest CHSR	41,801	25,312	4,481	175	723	24	163	1,006	235	35	318	1,798	1	99	3,849	1,483	2,380	4,639	75	3,652	99	77
TOTAL	609,273	380,573	49,116	2,796	7,513	405	2,880	10,585	4,339	1,988	2,770	56,716	227	1,275	52,403	25,030	25,527	59,879	1,346	54,851	19,236	1,691

Persons Arrested By Age, Sex, and Race
2010

TABLE 11

Offenses Charged by Sex	Grand Total All Ages	Ages Under 18	Ages 18 And Over	Under 10	10-12	13-14	15	16	17	18	19	20	21	22
Total	465,076	84,563	380,513	517	5,354	16,889	15,867	20,872	25,064	25,082	26,387	24,047	20,291	17,793
Percent Distribution	100.0	18.2	81.8	.1	1.2	3.6	3.4	4.5	5.4	5.4	5.7	5.2	4.4	3.8
Murder and Nonnegligent Manslaughter	Male 510 Female 42	40 4	470 38	0 0	0 0	4 0	3 0	15 1	18 3	41 1	32 1	45 2	46 0	30 2
Manslaughter by Negligence	Male 26 Female 11	1 0	25 11	0 0	0 0	0 0	0 0	0 0	1 0	3 0	1 0	1 0	2 0	2 2
Forcible Rape	Male 990 Female 2	173 0	817 2	0 0	26 0	50 0	27 0	40 0	30 0	38 0	45 0	42 1	48 0	37 0
Robbery	Male 6,066 Female 885	1,542 183	4,524 702	1 0	60 6	292 43	323 44	421 44	445 46	506 43	479 55	406 37	338 54	263 39
Aggravated Assault	Male 12,037 Female 4,128	1,780 830	10,257 3,298	14 2	156 66	413 230	322 158	382 187	493 187	498 146	526 154	516 168	534 181	474 185
Burglary	Male 8,423 Female 1,128	1,580 150	6,843 978	10 1	108 20	348 27	295 30	379 35	440 37	566 48	612 74	499 65	429 63	357 63
Larceny-Theft	Male 27,199 Female 19,757	5,075 3,505	22,124 16,252	20 8	365 170	1,091 707	984 701	1,179 842	1,436 1,077	1,634 1,159	1,584 1,154	1,339 1,055	1,107 850	991 787
Motor Vehicle Theft	Male 2,329 Female 304	579 52	1,750 252	2 0	15 1	99 13	115 9	141 16	207 13	157 18	156 13	147 11	121 13	89 19
Arson	Male 561 Female 105	211 30	350 75	13 1	36 9	63 9	30 2	27 4	42 5	28 3	23 4	25 2	29 1	10 0
Violent Crime	24,660	4,552	20,108	17	314	1,032	877	1,090	1,222	1,273	1,292	1,217	1,201	1,030
Percent Distribution	100.0	18.5	81.5	.1	1.3	4.2	3.6	4.4	5.0	5.2	5.2	4.9	4.9	4.2
Property Crime	59,806	11,182	48,624	55	724	2,357	2,166	2,623	3,257	3,613	3,620	3,143	2,613	2,316
Percent Distribution	100.0	18.7	81.3	.1	1.2	3.9	3.6	4.4	5.4	6.0	6.1	5.3	4.4	3.9
Part I Total	84,503	15,735	68,768	72	1,038	3,389	3,043	3,713	4,480	4,889	4,913	4,361	3,816	3,350
Percent Distribution	100.0	18.6	81.4	.1	1.2	4.0	3.6	4.4	5.3	5.8	5.8	5.2	4.5	4.0
Other Assaults - Not Aggravated	Male 36,097 Female 13,019	5,315 2,638	30,782 10,381	48 18	611 205	1,231 675	1,009 558	1,203 628	1,213 554	1,281 470	1,246 437	1,229 510	1,316 505	1,272 441
Forgery and Counterfeiting	Male 1,914 Female 882	62 15	1,852 867	0 0	1 0	6 1	11 1	14 3	30 10	66 22	85 44	109 55	86 35	99 57
Fraud	Male 4,525 Female 2,988	145 71	4,380 2,917	0 0	4 3	17 13	27 10	39 14	58 31	93 48	154 80	176 82	147 108	145 116
Embezzlement	Male 239 Female 166	28 12	211 154	0 0	0 0	7 2	2 1	8 4	11 5	9 9	17 13	9 6	8 13	8 8
Stolen Prop., Rec., Posses., Buying	Male 2,285 Female 595	393 111	1,892 484	2 0	16 9	50 24	87 31	102 24	136 23	188 35	172 44	157 42	138 32	116 30
Vandalism	Male 8,665 Female 1,920	2,815 454	5,850 1,466	57 3	366 61	735 150	473 81	509 68	675 91	595 106	592 104	541 87	403 84	322 63
Weapons, Carrying, Posses, Etc.	Male 3,814 Female 525	977 286	2,837 239	12 0	153 35	218 63	178 58	179 65	237 65	284 32	253 11	237 13	190 11	205 6
Prostitution and Commercialized Vice	Male 503 Female 1,485	6 2	497 1,483	0 0	0 0	0 0	0 0	1 0	5 2	3 11	11 20	10 32	19 50	19 49
Sex Offenses (Except 02 and 160)	Male 2,581 Female 189	537 54	2,044 135	21 1	74 7	169 23	84 7	94 9	95 7	106 8	104 9	86 4	87 10	59 7
Drug Abuse Violations	Male 47,412 Female 9,304	4,519 789	42,893 8,515	1 2	45 7	431 103	752 140	1,297 222	1,993 315	3,169 482	3,533 543	3,225 517	2,725 464	2,335 474
Drug Sale/Mfg - Opium - Cocaine	Male 9,654 Female 1,550	585 57	9,069 1,493	0 0	1 0	35 5	76 6	177 18	296 28	490 52	632 63	599 69	539 66	434 87
Drug Sale/Mfg - Marijuana	Male 5,225 Female 665	526 44	4,699 621	1 0	4 0	38 6	87 7	139 10	257 21	392 37	469 54	410 52	328 50	291 31
Drug Sale/Mfg - Synthetic	Male 1,235 Female 289	62 20	1,173 269	0 0	1 0	8 3	12 3	12 7	29 7	45 5	62 10	71 9	75 15	51 20
Drug Sale/Mfg - Other	Male 640 Female 204	43 9	597 195	0 0	0 0	8 2	9 1	15 4	11 2	19 8	36 7	39 10	33 13	26 13
Drug Possession - Opium - Cocaine	Male 7,950 Female 2,005	242 40	7,708 1,965	0 1	1 1	16 7	44 4	63 8	118 19	211 41	264 50	320 80	310 73	279 82
Drug Possession - Marijuana	Male 17,985 Female 2,999	2,662 461	15,323 2,538	0 1	31 4	278 53	452 86	779 137	1,122 180	1,773 268	1,811 295	1,534 223	1,217 169	1,041 164
Drug Possession - Synthetic	Male 1,878 Female 517	108 42	1,770 475	0 0	3 2	21 13	19 10	28 6	37 11	80 12	90 17	89 21	85 26	71 21
Drug Possession - Other	Male 2,845 Female 1,075	291 116	2,554 959	0 0	4 0	27 14	53 23	84 32	123 47	159 59	169 47	163 53	138 52	142 56
Gambling	Male 181 Female 46	4 0	177 46	0 0	0 0	0 0	0 0	1 0	3 0	14 1	9 0	8 3	4 0	6 0
Gambling - Book Making	Male 13	0	13	0	0	0	0	0	0	2	2	0	0	1
Gambling - Numbers, Etc.	Male 18 Female 8	0 0	18 8	0 0	0 0	0 0	0 0	0 0	0 0	0 0	0 0	1 0	0 0	0 0
Gambling - Other	Male 150 Female 38	4 0	146 38	0 0	0 0	0 0	0 0	1 0	3 0	12 1	7 0	7 3	4 0	5 0
Offenses Against Family & Children	Male 770 Female 505	26 11	744 494	0 1	3 0	6 2	4 1	10 2	3 5	27 11	20 15	22 14	26 22	26 24

* Curfew/Loitering and Runaways arrests are reported only for juveniles

23	24	25-29	30-34	35-39	40-44	45-49	50-54	55-59	60-64	65 and Over	White	Black	Indian	Asian	
16,253	14,987	58,324	42,228	33,368	32,221	29,912	20,511	10,027	4,976	4,106	319,742	141,864	318	3,109	
3.5	3.2	12.5	9.1	7.2	6.9	6.4	4.4	2.2	1.1	.9	68.8	30.5	.1	.7	
17	21	83	58	25	23	18	15	4	7	5	153	355	0	2	Male
2	2	7	5	1	4	3	4	1	1	2	22	20	0	0	Female
0	1	7	0	3	2	1	1	1	0	0	20	6	0	0	Male
2	0	1	0	1	1	2	1	0	0	1	6	5	0	0	Female
37	27	123	95	81	89	63	48	23	11	10	577	409	1	3	Male
0	0	0	0	1	0	0	0	0	0	0	2	0	0	0	Female
216	178	682	473	328	301	178	113	43	14	6	1,929	4,092	8	37	Male
39	38	138	104	45	54	29	15	10	2	0	365	514	2	4	Female
462	421	1,765	1,292	928	932	880	523	252	148	106	6,675	5,264	9	88	Male
145	140	535	428	363	312	292	160	52	16	21	1,757	2,346	1	24	Female
370	376	1,287	716	455	443	406	198	91	23	15	6,070	2,314	4	35	Male
50	57	185	127	107	44	59	24	7	3	2	855	269	1	3	Female
890	831	3,481	2,507	1,933	1,888	1,690	1,103	563	296	287	19,204	7,702	23	268	Male
702	673	2,552	1,933	1,395	1,340	1,117	723	397	216	199	13,772	5,750	14	219	Female
87	73	261	202	141	121	110	51	15	12	7	1,312	1,002	3	12	Male
14	13	44	38	27	18	15	5	3	1	0	182	120	1	1	Female
16	14	47	51	25	29	24	13	10	6	0	439	115	1	6	Male
0	2	9	15	10	9	10	5	2	3	0	65	39	0	1	Female
918	827	3,333	2,455	1,772	1,715	1,463	878	385	199	150	11,480	13,000	21	158	Male
3.7	3.4	13.5	10.0	7.2	7.0	5.9	3.6	1.6	.8	.6	46.6	52.7	.1	.6	
2,129	2,039	7,866	5,589	4,093	3,892	3,431	2,122	1,088	560	510	41,899	17,311	47	545	Male
3.6	3.4	13.2	9.3	6.8	6.5	5.7	3.5	1.8	.9	.9	70.1	28.9	.1	.9	
3,049	2,867	11,207	8,044	5,869	5,610	4,897	3,002	1,474	759	661	53,405	30,322	68	703	Male
3.6	3.4	13.3	9.5	6.9	6.6	5.8	3.6	1.7	.9	.8	63.2	35.9	.1	.8	
1,265	1,197	5,018	3,979	3,475	3,232	2,812	1,850	837	375	398	25,614	10,310	14	154	Male
472	419	1,736	1,375	1,174	1,064	877	518	204	91	88	9,318	3,657	6	38	Female
114	77	308	270	185	156	141	84	44	16	12	1,192	700	4	18	Male
47	36	181	124	93	70	49	29	14	7	4	657	218	0	7	Female
169	167	698	584	568	484	445	268	146	82	54	3,251	1,239	3	32	Male
103	95	516	465	411	319	249	167	85	51	22	2,259	711	2	15	Female
5	10	31	29	34	19	14	8	5	4	1	157	80	0	2	Male
7	11	23	14	13	16	10	9	2	0	0	102	63	0	1	Female
84	72	310	162	138	133	99	76	26	10	11	1,408	866	1	9	Male
19	17	90	57	45	24	30	13	4	1	1	346	247	0	2	Female
334	227	856	542	403	380	267	189	89	58	52	7,104	1,515	8	37	Male
75	78	261	157	134	130	93	50	19	14	11	1,425	483	0	12	Female
142	133	518	307	183	122	106	83	33	22	19	1,575	2,215	3	21	Male
13	14	38	27	18	17	15	11	8	3	2	204	320	0	1	Female
17	13	70	71	74	59	52	30	21	17	11	262	236	1	4	Male
38	62	251	223	217	243	174	86	21	3	3	844	584	2	55	Female
57	58	251	216	194	214	180	155	82	74	121	1,993	569	1	18	Male
6	5	22	18	17	16	5	4	2	0	2	149	40	0	0	Female
2,168	2,032	7,479	5,090	3,291	2,653	2,327	1,591	811	325	139	25,485	21,675	18	231	Male
431	386	1,582	971	674	738	651	408	133	38	23	6,622	2,648	3	31	Female
481	414	1,685	1,319	819	571	464	338	188	61	35	4,076	5,550	3	25	Male
72	80	308	174	137	146	129	78	20	7	5	995	551	0	4	Female
238	278	816	562	329	209	199	106	38	23	11	2,438	2,757	3	27	Male
33	31	100	72	50	31	44	22	10	2	2	389	273	0	3	Female
68	58	243	138	107	84	87	42	22	14	6	722	503	0	10	Male
15	6	59	32	18	35	20	18	5	1	1	225	64	0	0	Female
40	25	104	79	58	44	37	25	21	7	4	427	209	1	3	Male
7	4	37	26	18	12	23	10	6	1	0	184	18	0	2	Female
295	318	1,343	908	781	787	787	595	323	135	52	4,142	3,770	3	35	Male
72	91	343	232	175	269	223	158	54	16	6	1,319	682	1	3	Female
834	714	2,396	1,464	829	650	508	325	144	59	24	10,128	7,740	8	107	Male
151	115	426	234	148	134	114	69	16	4	8	2,094	888	2	15	Female
83	101	383	272	166	135	106	61	37	11	0	1,254	615	0	9	Male
31	22	111	80	35	34	40	17	5	2	1	427	89	0	1	Female
129	124	509	348	202	173	139	99	38	15	7	2,298	531	0	15	Male
50	37	198	121	93	77	58	36	17	5	0	989	83	0	3	Female
10	7	10	9	7	14	22	16	11	12	18	68	109	0	4	Male
2	0	5	4	8	3	3	2	7	4	4	33	11	0	2	Female
0	0	0	0	1	1	2	0	1	2	1	8	5	0	0	Male
1	1	0	0	0	0	2	4	5	0	4	2	16	0	0	Male
0	0	0	1	1	0	0	1	2	1	2	0	8	0	0	Female
9	6	10	9	6	13	18	12	5	10	13	58	88	0	4	Male
2	0	5	3	7	3	3	1	5	3	2	33	3	0	2	Female
22	20	148	115	84	87	52	53	17	8	17	628	136	1	5	Male
26	30	114	83	62	43	28	10	9	1	2	387	112	0	6	Female

Offenses Charged
by Sex

Total
Percent Distribution

Murder and Nonnegligent Manslaughter

Manslaughter by Negligence

Forcible Rape

Robbery

Aggravated Assault

Burglary

Larceny-Theft

Motor Vehicle Theft

Arson

Violent Crime
Percent Distribution

Property Crime
Percent Distribution

Part I Total
Percent Distribution

Other Assaults - Not Aggravated

Forgery and Counterfeiting

Fraud

Embezzlement

Stolen Prop., Rec., Posses., Buying

Vandalism

Weapons, Carrying, Posses., Etc.

Prostitution and Commercialized Vice

Sex Offenses (Except 02 and 160)

Drug Abuse Violations

Drug Sale/Mfg - Opium - Cocaine

Drug Sale/Mfg - Marijuana

Drug Sale/Mfg - Synthetic

Drug Sale/Mfg - Other

Drug Possession - Opium - Cocaine

Drug Possession - Marijuana

Drug Possession - Synthetic

Drug Possession - Other

Gambling

Gambling - Book Making
Gambling - Numbers, Etc.

Gambling - Other

Offenses Against Family & Children

**Persons Arrested By Age, Sex, and Race
2010
TABLE 11**

Offenses Charged by Sex		Grand	Ages	Ages 18	Under	10-12	13-14	15	16	17	18	19	20	21	22
		Total All Ages	Under 18	And Over											
Driving Under the Influence	Male	40,104	380	39,724	0	0	3	18	77	282	767	1,126	1,283	1,725	1,818
	Female	12,299	99	12,200	0	0	3	4	21	71	221	355	367	577	608
Liquor Law	Male	16,639	3,558	13,081	5	17	226	444	982	1,884	3,851	4,370	3,671	282	141
	Female	8,391	2,552	5,839	2	19	248	442	714	1,127	2,084	2,014	1,437	73	36
Drunkenness	Male	20,496	203	20,293	1	2	22	25	53	100	276	358	420	1,399	1,120
	Female	5,031	81	4,950	1	0	18	13	17	32	105	99	96	385	256
Disorderly Conduct	Male	41,798	10,053	31,745	45	854	2,403	1,909	2,301	2,541	2,636	2,304	2,082	2,163	1,770
	Female	18,081	5,167	12,914	16	395	1,417	1,116	1,144	1,079	1,004	824	775	798	648
Vagrancy	Male	1,260	128	1,132	0	5	22	30	29	42	66	92	80	58	47
	Female	86	3	83	0	0	0	1	0	2	7	6	6	6	2
All Other Offenses (Except Traffic)	Male	42,643	4,759	37,884	34	282	965	898	1,161	1,419	1,646	1,897	1,789	1,981	1,675
	Female	12,208	1,648	10,560	10	113	411	347	392	375	460	513	506	545	435
Curfew and Loitering Laws (Under 18)	Male	14,527	14,527	0	113	715	2,537	2,769	4,055	4,338	0	0	0	0	0
	Female	4,709	4,709	0	29	242	928	897	1,265	1,348	0	0	0	0	0
Runaways	Male	788	788	0	17	41	150	174	235	171	0	0	0	0	0
	Female	903	903	0	6	31	221	222	217	206	0	0	0	0	0
Part II Total		380,573	68,828	311,745	445	4,316	13,500	12,824	17,159	20,584	20,193	21,474	19,686	16,475	14,443
Percent Distribution		100.0	18.1	81.9	.1	1.1	3.5	3.4	4.5	5.4	5.3	5.6	5.2	4.3	3.8

** Curfew/Loitering and Runaways arrests are reported only for juveniles*

23	24	25-29	30-34	35-39	40-44	45-49	50-54	55-59	60-64	65 and Over	White	Black	Indian	Asian	
1,777	1,681	6,805	4,931	3,875	3,838	3,879	3,037	1,701	871	610	33,959	5,736	32	375	Male
615	560	2,193	1,475	1,270	1,343	1,247	785	308	172	104	10,933	1,284	10	71	Female
70	54	144	79	62	92	115	77	38	19	16	14,906	1,575	13	139	Male
9	13	30	25	28	29	30	22	3	2	4	7,732	580	5	73	Female
958	850	3,014	2,182	1,732	2,036	2,372	1,837	1,002	494	243	17,159	3,181	29	125	Male
224	163	714	546	554	581	615	386	153	49	24	4,272	724	3	32	Female
1,435	1,297	4,321	3,131	2,477	2,400	2,385	1,673	776	423	472	29,887	11,601	29	275	Male
602	523	1,979	1,440	1,242	1,082	998	509	246	116	128	12,189	5,820	11	59	Female
37	43	151	105	85	102	117	99	22	21	7	332	922	0	6	Male
2	4	5	8	8	9	15	4	1	0	0	41	44	0	1	Female
1,438	1,379	5,632	4,127	3,551	3,762	3,611	2,696	1,367	715	618	27,650	14,718	36	234	Male
411	387	1,613	1,243	1,113	1,101	930	674	306	119	204	9,016	3,111	5	74	Female
0	0	0	0	0	0	0	0	0	0	0	4,259	10,086	4	178	Male
0	0	0	0	0	0	0	0	0	0	0	1,686	2,968	1	54	Female
0	0	0	0	0	0	0	0	0	0	0	587	196	4	1	Male
0	0	0	0	0	0	0	0	0	0	0	646	252	1	4	Female
13,204	12,120	47,117	34,184	27,499	26,611	25,015	17,509	8,553	4,217	3,445	266,337	111,542	250	2,406	
3.5	3.2	12.4	9.0	7.2	7.0	6.6	4.6	2.2	1.1	.9	70.0	29.3	.1	.6	

Offenses Charged
by Sex

Driving Under the Influence

Liquor Law

Drunkenness

Disorderly Conduct

Vagrancy

All Other Offenses (Except Traffic)

Curfew and Loitering Laws (Under 18)

Runaways

Part II Total
Percent Distribution

**Arrests By Age
2010
TABLE 12**

Offense	Total Arrested	Under 18 Arrested	Under 25 Arrested	25 and Over Arrested	% Dist. Total	%	%	%	% Total	%	%	%	Total % Change From 2009	Under 18	Under 25	25 and Over
						Under 18	Under 25	25 and Over		Under 18	Under 25	25 and Over		Change From 2009	Change From 2009	Change From 2009
Murder and Nonnegligent Manslaughter	552	44	286	266	100.0	8.0	51.8	48.2	.1	.1	.1	.1	7.0	25.7	16.3	-1.5
Manslaughter by Negligence	37	1	15	22	100.0	2.7	40.5	59.5	.0	.0	.0	.0	-7.5	-50.0	36.4	-24.1
Forcible Rape	992	173	448	544	100.0	17.4	45.2	54.8	.2	.2	.2	.2	-13.0	-16.4	-5.1	-18.6
Robbery	6,951	1,725	4,416	2,535	100.0	24.8	63.5	36.5	1.5	2.0	1.9	1.1	.2	.8	.0	.5
Aggravated Assault	16,165	2,610	7,160	9,005	100.0	16.1	44.3	55.7	3.5	3.1	3.1	3.8	3.0	-.7	3.0	2.9
Burglary	9,551	1,730	5,359	4,192	100.0	18.1	56.1	43.9	2.1	2.0	2.3	1.8	-2.1	-9.2	-5.5	2.8
Larceny-Theft	46,956	8,580	23,336	23,620	100.0	18.3	49.7	50.3	10.1	10.1	10.2	10.0	-1.3	-11.2	-6.9	5.1
Motor Vehicle Theft	2,633	631	1,562	1,071	100.0	24.0	59.3	40.7	.6	.7	.7	.5	-8.8	-5.7	-10.6	-6.1
Arson	666	241	398	268	100.0	36.2	59.8	40.2	.1	.3	.2	.1	1.4	-17.2	-10.2	25.2
Total Part I	84,503	15,735	42,980	41,523	100.0	18.6	50.9	49.1	18.2	18.6	18.7	17.6	-8	-8.0	-4.6	3.4
Other Assaults - Not Aggravated	49,116	7,953	20,013	29,103	100.0	16.2	40.7	59.3	10.6	9.4	8.7	12.3	6.0	4.8	5.0	6.7
Forgery and Counterfeiting	2,796	77	1,009	1,787	100.0	2.8	36.1	63.9	.6	.1	.4	.8	.7	5.5	3.5	-.8
Fraud	7,513	216	1,899	5,614	100.0	2.9	25.3	74.7	1.6	.3	.8	2.4	-10.0	-16.9	-13.0	-8.9
Embezzlement	405	40	173	232	100.0	9.9	42.7	57.3	.1	.0	.1	.1	-4.9	110.5	.0	-8.3
Stolen Prop., Rec., Posses., Buying	2,880	504	1,650	1,230	100.0	17.5	57.3	42.7	.6	.6	.7	.5	-3.3	-10.5	.2	-7.5
Vandalism	10,585	3,269	6,880	3,705	100.0	30.9	65.0	35.0	2.3	3.9	3.0	1.6	-12.5	-19.1	-18.2	.5
Weapons, Carrying, Posses, Etc.	4,339	1,263	2,807	1,532	100.0	29.1	64.7	35.3	.9	1.5	1.2	.7	2.0	-3.2	1.5	3.0
Prostitution and Commercialized Vice	1,988	8	362	1,626	100.0	.4	18.2	81.8	.4	.0	.2	.7	4.7	-11.1	35.6	-.3
Sex Offenses (Except 02 and 160)	2,770	591	1,197	1,573	100.0	21.3	43.2	56.8	.6	.7	.5	.7	-2.0	-4.5	-4.5	.0
Drug Sale/Mfg - Opium - Cocaine	11,204	642	4,720	6,484	100.0	5.7	42.1	57.9	2.4	.8	2.1	2.8	3.7	-10.3	-.4	6.9
Drug Sale/Mfg - Marijuana	5,890	570	3,264	2,626	100.0	9.7	55.4	44.6	1.3	.7	1.4	1.1	15.8	13.1	12.5	20.2
Drug Sale/Mfg - Synthetic	1,524	82	592	932	100.0	5.4	38.8	61.2	.3	.1	.3	.4	6.0	2.5	10.0	3.6
Drug Sale/Mfg - Other	844	52	332	512	100.0	6.2	39.3	60.7	.2	.1	.1	.2	7.5	-30.7	6.4	8.2
Drug Sale or Manufacturing	19,462	1,346	8,908	10,554	100.0	6.9	45.8	54.2	4.2	1.6	3.9	4.5	7.5	-2.1	4.9	9.7
Drug Possession - Opium - Cocaine	9,955	282	2,768	7,187	100.0	2.8	27.8	72.2	2.1	.3	1.2	3.0	2.4	-10.2	-2.8	4.6
Drug Possession - Marijuana	20,984	3,123	13,432	7,552	100.0	14.9	64.0	36.0	4.5	3.7	5.9	3.2	2.0	-1.2	1.1	3.7
Drug Possession - Synthetic	2,395	150	899	1,496	100.0	6.3	37.5	62.5	.5	.2	.4	.6	4.1	9.5	3.0	4.8
Drug Possession - Other	3,920	407	1,785	2,135	100.0	10.4	45.5	54.5	.8	.5	.8	.9	1.9	-2.6	1.2	2.5
Drug Possession	37,254	3,962	18,884	18,370	100.0	10.6	50.7	49.3	8.0	4.7	8.2	7.8	2.2	-1.7	.6	4.0
Drug Violations	56,716	5,308	27,792	28,924	100.0	9.4	49.0	51.0	12.2	6.3	12.1	12.3	4.0	-1.8	1.9	6.0
Gambling - Book Making	13	0	5	8	100.0	.0	38.5	61.5	.0	.0	.0	.0	-53.6	.0	400.0	-70.4
Gambling - Numbers, Etc.	26	0	3	23	100.0	.0	11.5	88.5	.0	.0	.0	.0	-16.1	.0	50.0	-20.7
Gambling - Other	188	4	60	128	100.0	2.1	31.9	68.1	.0	.0	.0	.1	-19.0	-42.9	17.6	-29.3
Gambling	227	4	68	159	100.0	1.8	30.0	70.0	.0	.0	.0	.1	-22.0	-42.9	25.9	-32.9
Offenses Against Family & Children	1,275	37	342	933	100.0	2.9	26.8	73.2	.3	.0	.1	.4	7.1	8.8	8.9	6.5
Driving Under the Influence	52,403	479	13,959	38,444	100.0	.9	26.6	73.4	11.3	.6	6.1	16.3	-1.3	-6.6	-4.7	-.1
Liquor Law	25,030	6,110	24,215	815	100.0	24.4	96.7	3.3	5.4	7.2	10.6	.3	-4.8	-2.1	-4.8	-4.8
Drunkenness	25,527	284	6,993	18,534	100.0	1.1	27.4	72.6	5.5	.3	3.0	7.9	-1.6	-20.2	.9	-2.6
Disorderly Conduct	59,879	15,220	34,081	25,798	100.0	25.4	56.9	43.1	12.9	18.0	14.9	10.9	-5.7	-6.9	-7.6	-3.1

** Curfew/Loitering and Runaways arrests are reported only for Juveniles*

**Arrests By Age
2010
TABLE 12**

Offense	Total Arrested	Under 18 Arrested	Under 25 Arrested	25 and Over Arrested	% Dist. Total	%	%	%	% Total	%	%	%	Total % Change From 2009	Under 18 % Change From 2009	Under 25 % Change From 2009	25 and Over % Change From 2009
						Dist. Under 18	Dist. Under 25	Dist. 25 and Over		Under 18	Under 25	25 and Over				
Vagrancy	1,346	131	587	759	100.0	9.7	43.6	56.4	.3	.2	.3	.3	-1.9	-28.4	6.3	-7.4
All Other Offenses (Except Traffic)	54,851	6,407	21,469	33,382	100.0	11.7	39.1	60.9	11.8	7.6	9.4	14.2	.2	-6.5	-3.5	2.8
Curfew and Loitering Laws (Under 18)	19,236	19,236	19,236	0	100.0	100.0	100.0	.0	4.1	22.7	8.4	.0	-14.0	-14.0	-14.0	.0
Runaways	1,691	1,691	1,691	0	100.0	100.0	100.0	.0	.4	2.0	.7	.0	-13.1	-13.1	-13.1	.0
Total Part II	380,573	68,828	186,423	194,150	100.0	18.1	49.0	51.0	81.8	81.4	81.3	82.4	-1.7	-7.9	-4.6	1.2
State Total	465,076	84,563	229,403	235,673	100.0	18.2	49.3	50.7	100.0	100.0	100.0	100.0	-1.6	-7.9	-4.6	1.6

** Curfew/Loitering and Runaways arrests are reported only for Juveniles*

**Arrests By Sex
2010
TABLE 13**

Offense	Total	Males	Females	Percent	% Dist.	% Dist.	%	%	%	Total	Male	Female
	Arrested	Arrested	Arrested	Total	Male	Female	Total	Male	Female	% Change From 2009	% Change From 2009	% Change From 2009
Murder and Nonnegligent Manslaughter	552	510	42	100.0	92.4	7.6	.1	.1	.0	7.0	8.7	-10.6
Manslaughter by Negligence	37	26	11	100.0	70.3	29.7	.0	.0	.0	-7.5	-13.3	10.0
Forcible Rape	992	990	2	100.0	99.8	.2	.2	.3	.0	-13.0	-12.9	-33.3
Robbery	6,951	6,066	885	100.0	87.3	12.7	1.5	1.8	.7	.2	.1	1.3
Aggravated Assault	16,165	12,037	4,128	100.0	74.5	25.5	3.5	3.5	3.4	3.0	2.9	3.1
Burglary	9,551	8,423	1,128	100.0	88.2	11.8	2.1	2.4	.9	-2.1	-3.3	8.4
Larceny-Theft	46,956	27,199	19,757	100.0	57.9	42.1	10.1	7.9	16.5	-1.3	-.9	-1.7
Motor Vehicle Theft	2,633	2,329	304	100.0	88.5	11.5	.6	.7	.3	-8.8	-7.8	-15.8
Arson	666	561	105	100.0	84.2	15.8	.1	.2	.1	1.4	2.9	-6.3
Total Part I	84,503	58,141	26,362	100.0	68.8	31.2	18.2	16.8	22.0	-.8	-.8	-.7
Other Assaults - Not Aggravated	49,116	36,097	13,019	100.0	73.5	26.5	10.6	10.5	10.9	6.0	4.6	10.0
Forgery and Counterfeiting	2,796	1,914	882	100.0	68.5	31.5	.6	.6	.7	.7	3.6	-5.0
Fraud	7,513	4,525	2,988	100.0	60.2	39.8	1.6	1.3	2.5	-10.0	-7.1	-14.0
Embezzlement	405	239	166	100.0	59.0	41.0	.1	.1	.1	-4.9	-13.1	9.9
Stolen Prop., Rec., Posses., Buying	2,880	2,285	595	100.0	79.3	20.7	.6	.7	.5	-3.3	-7.5	17.1
Vandalism	10,585	8,665	1,920	100.0	81.9	18.1	2.3	2.5	1.6	-12.5	-14.7	-1.1
Weapons, Carrying, Posses, Etc.	4,339	3,814	525	100.0	87.9	12.1	.9	1.1	.4	2.0	1.1	9.4
Prostitution and Commercialized Vice	1,988	503	1,485	100.0	25.3	74.7	.4	.1	1.2	4.7	13.5	2.1
Sex Offenses (Except 02 and 160)	2,770	2,581	189	100.0	93.2	6.8	.6	.7	.2	-2.0	-4.0	36.0
Drug Sale/Mfg - Opium - Cocaine	11,204	9,654	1,550	100.0	86.2	13.8	2.4	2.8	1.3	3.7	3.6	4.9
Drug Sale/Mfg - Marijuana	5,890	5,225	665	100.0	88.7	11.3	1.3	1.5	.6	15.8	16.0	14.1
Drug Sale/Mfg - Synthetic	1,524	1,235	289	100.0	81.0	19.0	.3	.4	.2	6.0	4.6	12.5
Drug Sale/Mfg - Other	844	640	204	100.0	75.8	24.2	.2	.2	.2	7.5	6.1	12.1
Drug Sale or Manufacturing	19,462	16,754	2,708	100.0	86.1	13.9	4.2	4.9	2.3	7.5	7.3	8.3
Drug Possession - Opium - Cocaine	9,955	7,950	2,005	100.0	79.9	20.1	2.1	2.3	1.7	2.4	2.0	4.1
Drug Possession - Marijuana	20,984	17,985	2,999	100.0	85.7	14.3	4.5	5.2	2.5	2.0	1.6	4.2
Drug Possession - Synthetic	2,395	1,878	517	100.0	78.4	21.6	.5	.5	.4	4.1	8.5	-9.1
Drug Possession - Other	3,920	2,845	1,075	100.0	72.6	27.4	.8	.8	.9	1.9	.4	6.2

** Curfew/Loitering and Runaways arrests are reported only for Juveniles*

**Arrests By Sex
2010
TABLE 13**

Offense	Total Arrested	Males Arrested	Females Arrested	Percent Total	% Dist. Male	% Dist. Female	% Total	% Male	% Female	Total % Change From 2009	Male % Change From 2009	Female % Change From 2009
Drug Possession	37,254	30,658	6,596	100.0	82.3	17.7	8.0	8.9	5.5	2.2	2.0	3.3
Drug Violations	56,716	47,412	9,304	100.0	83.6	16.4	12.2	13.7	7.8	4.0	3.8	4.7
Gambling - Book Making	13	13	0	100.0	100.0	.0	.0	.0	.0	-53.6	-50.0	-100.0
Gambling - Numbers, Etc.	26	18	8	100.0	69.2	30.8	.0	.0	.0	-16.1	-14.3	-20.0
Gambling - Other	188	150	38	100.0	79.8	20.2	.0	.0	.0	-19.0	-15.3	-30.9
Gambling	227	181	46	100.0	79.7	20.3	.0	.1	.0	-22.0	-19.2	-31.3
Offenses Against Family & Children	1,275	770	505	100.0	60.4	39.6	.3	.2	.4	7.1	14.4	-2.3
Driving Under the Influence	52,403	40,104	12,299	100.0	76.5	23.5	11.3	11.6	10.3	-1.3	-2.1	1.0
Liquor Law	25,030	16,639	8,391	100.0	66.5	33.5	5.4	4.8	7.0	-4.8	-4.9	-4.5
Drunkenness	25,527	20,496	5,031	100.0	80.3	19.7	5.5	5.9	4.2	-1.6	-2.5	1.8
Disorderly Conduct	59,879	41,798	18,081	100.0	69.8	30.2	12.9	12.1	15.1	-5.7	-7.9	-1
Vagrancy	1,346	1,260	86	100.0	93.6	6.4	.3	.4	.1	-1.9	-.3	-20.4
All Other Offenses (Except Traffic)	54,851	42,643	12,208	100.0	77.7	22.3	11.8	12.3	10.2	.2	-.7	3.4
Curfew and Loitering Laws (Under 18)	19,236	14,527	4,709	100.0	75.5	24.5	4.1	4.2	3.9	-14.0	-12.4	-18.7
Runaways	1,691	788	903	100.0	46.6	53.4	.4	.2	.8	-13.1	-17.1	-9.2
Total Part II	380,573	287,241	93,332	100.0	75.5	24.5	81.8	83.2	78.0	-1.7	-2.4	.3
TOTAL	465,076	345,382	119,694	100.0	74.3	25.7	100.0	100.0	100.0	-1.6	-2.1	.1

** Curfew/Loitering and Runaways arrests are reported only for Juveniles*

**Arrests By Race
2010
TABLE 14**

Offense	Total	Whites	Blacks	Others	% Dist.	% Dist.	% Dist.	% Dist.	%	%	%	%	Total	White	Black	Other
	Arrested	Arrested	Arrested	Arrested	Total	White	Black	Other	Total	White	Black	Other	Change From 2009	Change From 2009	Change From 2009	Change From 2009
Murder and Nonnegligent Manslaughter	552	175	375	2	100.0	31.7	67.9	.4	.1	.1	.3	.1	7.0	-11.2	19.0	-50.0
Manslaughter by Negligence	37	26	11	0	100.0	70.3	29.7	.0	.0	.0	.0	.0	-7.5	-25.7	120.0	.0
Forcible Rape	992	579	409	4	100.0	58.4	41.2	.4	.2	.2	.3	.1	-13.0	-9.5	-17.2	-33.3
Robbery	6,951	2,294	4,606	51	100.0	33.0	66.3	.7	1.5	.7	3.2	1.5	.2	-3.5	1.9	37.8
Aggravated Assault	16,164	8,432	7,610	122	100.0	52.2	47.1	.8	3.5	2.6	5.4	3.6	3.0	.7	5.5	16.2
Burglary	9,551	6,925	2,583	43	100.0	72.5	27.0	.5	2.1	2.2	1.8	1.3	-2.1	-4.1	3.9	2.4
Larceny-Theft	46,952	32,976	13,452	524	100.0	70.2	28.7	1.1	10.1	10.3	9.5	15.3	-1.3	-3.2	3.0	23.6
Motor Vehicle Theft	2,633	1,494	1,122	17	100.0	56.7	42.6	.6	.6	.5	.8	.5	-8.8	-12.9	-2.1	-34.6
Arson	666	504	154	8	100.0	75.7	23.1	1.2	.1	.2	.1	.2	1.4	.8	8.5	-46.7
Total Part I	84,498	53,405	30,322	771	100.0	63.2	35.9	.9	18.2	16.7	21.4	22.5	-8	-3.1	3.2	17.0
Other Assaults - Not Aggravated	49,111	34,932	13,967	212	100.0	71.1	28.4	.4	10.6	10.9	9.8	6.2	6.0	4.1	10.8	29.3
Forgery and Counterfeiting	2,796	1,849	918	29	100.0	66.1	32.8	1.0	.6	.6	.6	.8	.7	1.3	-.6	11.5
Fraud	7,512	5,510	1,950	52	100.0	73.3	26.0	.7	1.6	1.7	1.4	1.5	-9.9	-12.8	-1.8	44.4
Embezzlement	405	259	143	3	100.0	64.0	35.3	.7	.1	.1	.1	.1	-4.9	-1.9	-5.9	-70.0
Stolen Prop., Rec., Posses., Buying	2,879	1,754	1,113	12	100.0	60.9	38.7	.4	.6	.5	.8	.4	-3.3	-4.3	-1.9	20.0
Vandalism	10,584	8,529	1,998	57	100.0	80.6	18.9	.5	2.3	2.7	1.4	1.7	-12.5	-15.8	4.5	1.8
Weapons, Carrying, Posses, Etc.	4,339	1,779	2,535	25	100.0	41.0	58.4	.6	.9	.6	1.8	.7	2.0	5.5	-.2	-10.7
Prostitution and Commercialized Vice	1,988	1,106	820	62	100.0	55.6	41.2	3.1	.4	.3	.6	1.8	4.7	7.5	-1.4	67.6
Sex Offenses (Except 02 and 160)	2,770	2,142	609	19	100.0	77.3	22.0	.7	.6	.7	.4	.6	-2.0	2.1	-12.9	-36.7
Drug Sale/Mfg - Opium - Cocaine	11,204	5,071	6,101	32	100.0	45.3	54.5	.3	2.4	1.6	4.3	.9	3.7	-3.2	10.4	-11.1
Drug Sale/Mfg - Marijuana	5,890	2,827	3,030	33	100.0	48.0	51.4	.6	1.3	.9	2.1	1.0	15.8	7.7	24.5	26.9
Drug Sale/Mfg - Synthetic	1,524	947	567	10	100.0	62.1	37.2	.7	.3	.3	.4	.3	6.0	-8.7	43.5	66.7
Drug Sale/Mfg - Other	844	611	227	6	100.0	72.4	26.9	.7	.2	.2	.2	.2	7.5	5.7	10.2	500.0
Drug Sale or Manufacturing	19,462	9,456	9,925	81	100.0	48.6	51.0	.4	4.2	3.0	7.0	2.4	7.5	-.3	15.9	17.4
Drug Possession - Opium - Cocaine	9,955	5,461	4,452	42	100.0	54.9	44.7	.4	2.1	1.7	3.1	1.2	2.4	-2.6	9.4	.0
Drug Possession - Marijuana	20,982	12,222	8,628	132	100.0	58.2	41.1	.6	4.5	3.8	6.1	3.9	2.0	-.1	4.8	13.8
Drug Possession - Synthetic	2,395	1,681	704	10	100.0	70.2	29.4	.4	.5	.5	.5	.3	4.1	4.2	3.5	42.9
Drug Possession - Other	3,919	3,287	614	18	100.0	83.9	15.7	.5	.8	1.0	.4	.5	1.9	1.7	2.7	12.5
Drug Possession	37,251	22,651	14,398	202	100.0	60.8	38.7	.5	8.0	7.1	10.1	5.9	2.2	-.1	6.0	11.6
Drug Violations	56,713	32,107	24,323	283	100.0	56.6	42.9	.5	12.2	10.0	17.1	8.3	4.0	-2	9.9	13.2
Gambling - Book Making	13	8	5	0	100.0	61.5	38.5	.0	.0	.0	.0	.0	-53.6	-66.7	25.0	.0
Gambling - Numbers, Etc.	26	2	24	0	100.0	7.7	92.3	.0	.0	.0	.0	.0	-16.1	-66.7	.0	-100.0
Gambling - Other	188	91	91	6	100.0	48.4	48.4	3.2	.0	.0	.1	.2	-19.0	-32.6	-3.2	100.0
Gambling	227	101	120	6	100.0	44.5	52.9	2.6	.0	.0	.1	.2	-22.0	-38.8	-1.6	50.0
Offenses Against Family & Children	1,275	1,015	248	12	100.0	79.6	19.5	.9	.3	.3	.2	.4	7.1	3.6	23.4	33.3
Driving Under the Influence	52,400	44,892	7,020	488	100.0	85.7	13.4	.9	11.3	14.0	4.9	14.2	-1.3	-2.7	7.1	17.9
Liquor Law	25,023	22,638	2,155	230	100.0	90.5	8.6	.9	5.4	7.1	1.5	6.7	-4.8	-6.0	9.7	-5.0
Drunkenness	25,525	21,431	3,905	189	100.0	84.0	15.3	.7	5.5	6.7	2.8	5.5	-1.6	-2.5	3.3	3.3
Disorderly Conduct	59,871	42,076	17,421	374	100.0	70.3	29.1	.6	12.9	13.2	12.3	10.9	-5.7	-7.1	-2.4	8.7

** Curfew/Loitering and Runaways arrests are reported only for Juveniles*

**Arrests By Race
2010
TABLE 14**

Offense	Total Arrested	Whites Arrested	Blacks Arrested	Others Arrested	% Dist. Total	% Dist. White	% Dist. Black	% Dist. Other	% Total	% White	% Black	% Other	Total % Change From 2009	White % Change From 2009	Black % Change From 2009	Other % Change From 2009
Vagrancy	1,346	373	966	7	100.0	27.7	71.8	.5	.3	.1	.7	.2	-1.9	9.7	-5.5	-30.0
All Other Offenses (Except Traffic)	54,844	36,666	17,829	349	100.0	66.9	32.5	.6	11.8	11.5	12.6	10.2	.2	-.4	1.2	17.1
Curfew and Loitering Laws (Under 18)	19,236	5,945	13,054	237	100.0	30.9	67.9	1.2	4.1	1.9	9.2	6.9	-14.0	-20.9	-10.8	5.3
Runaways	1,691	1,233	448	10	100.0	72.9	26.5	.6	.4	.4	.3	.3	-13.1	-14.2	-10.2	.0
Total Part II	380,535	266,337	111,542	2,656	100.0	70.0	29.3	.7	81.8	83.3	78.6	77.5	-1.7	-3.4	2.2	11.3
State Total	465,033	319,742	141,864	3,427	100.0	68.8	30.5	.7	100.0	100.0	100.0	100.0	-1.6	-3.3	2.4	12.5

** Curfew/Loitering and Runaways arrests are reported only for Juveniles*

Persons Charged and Dispositions of Persons Charged by Police, 2010

Table 15

Offense Classification	Total Persons Charged	Persons Arrested	Persons Summoned	Total Adult Dispositions	Guilty of Offense Charged	Guilty of Lesser Offense	Acquitted or Dismissed
Murder and Nonnegligent Manslaughter	548	544	4	103	54	44	5
Manslaughter by Negligence	37	33	4	10	8	1	1
Forcible Rape	989	894	95	244	137	58	49
Robbery	6,907	6,569	338	824	533	133	158
Aggravated Assault	16,038	13,813	2,225	2,866	1,506	692	668
Burglary	9,451	7,659	1,792	3,280	2,155	730	395
Larceny-Theft	45,608	25,963	19,645	13,393	10,188	1,046	2,159
Motor Vehicle Theft	2,593	2,183	410	519	293	119	107
Arson	644	464	180	149	92	27	30
Total Part I	82,815	58,122	24,693	21,388	14,966	2,850	3,572
Other Assaults - Not Aggravated	47,874	24,899	22,975	18,143	10,505	1,493	6,145
Forgery and Counterfeiting	2,755	1,990	765	889	619	120	150
Fraud	7,323	4,080	3,243	2,853	1,987	198	668
Embezzlement	404	298	106	92	53	22	17
Stolen Prop., Rec., Posses., Buying	2,787	2,055	732	826	562	96	168
Vandalism	9,852	2,893	6,959	3,830	2,776	133	921
Weapons, Carrying, Posses, Etc.	4,256	3,690	566	659	463	101	95
Prostitution and Commercialized Vice	1,987	1,879	108	146	126	11	9
Sex Offenses (Except 02 and 160)	2,693	1,901	792	869	656	116	97
Drug Abuse Violations	56,182	46,044	10,138	10,467	7,890	1,371	1,206
Gambling	227	194	33	41	16	9	16
Offenses Against Family & Children	1,258	836	422	381	242	71	68
Driving Under the Influence	51,621	33,452	18,169	16,929	15,147	478	1,304
Liquor Law	23,514	3,057	20,457	8,448	6,550	326	1,572
Drunkenness	25,206	5,347	19,859	6,063	5,416	67	580
Disorderly Conduct	56,518	11,529	44,989	16,731	12,775	359	3,597
Vagrancy	1,318	1,141	177	89	54	13	22
All Other Offenses (Except Traffic)	52,792	24,338	28,454	12,847	9,567	629	2,651
Total Part II	348,567	169,623	178,944	100,303	75,404	5,613	19,286
TOTAL	431,382	227,745	203,637	121,691	90,370	8,463	22,858

**Pennsylvania Law Enforcement Employees by Common Human Service Region
Full-Time Law Enforcement Employees 2010**

TABLE 16

County	Total Employees	Total Male Employees	Total Female Employees	% Per 1,000	Total Officers	Male Officers	Female Officers	% Per 1,000	Total Civilians	Male Civilians	Female Civilians	% Per 1,000	Total Local Officers	Male Local Officers	Female Local Officers	% Per 1,000
BUCKS	1,099	933	166	1.75	954	897	57	1.52	145	36	109	.23	822	771	51	1.31
CHESTER	833	720	113	1.64	756	703	53	1.49	77	17	60	.15	514	479	35	1.01
DELAWARE	1,118	975	143	1.99	988	941	47	1.76	130	34	96	.23	857	821	36	1.53
MONTGOMERY	1,730	1,498	232	2.19	1,471	1,392	79	1.86	259	106	153	.33	1,328	1,255	73	1.68
PHILADELPHIA	7,784	5,616	2,168	4.99	6,951	5,356	1,595	4.46	833	260	573	.53	6,734	5,153	1,581	4.32
Total Southeast CHSR	12,564	9,742	2,822	3.10	11,120	9,289	1,831	2.75	1,444	453	991	.36	10,255	8,479	1,776	2.53
BERKS	918	799	119	2.12	821	773	48	1.90	97	26	71	.22	686	648	38	1.59
BRADFORD	114	105	9	1.86	106	104	2	1.73	8	1	7	.13	51	50	1	.83
CARBON	263	232	31	4.06	233	220	13	3.60	30	12	18	.46	62	60	2	.96
LACKAWANNA	372	351	21	1.78	340	328	12	1.62	32	23	9	.15	279	270	9	1.33
LEHIGH	628	549	79	2.03	560	534	26	1.81	68	15	53	.22	394	377	17	1.27
LUZERNE	640	583	57	2.04	572	553	19	1.82	68	30	38	.22	380	370	10	1.21
MONROE	324	288	36	1.90	292	278	14	1.72	32	10	22	.19	138	132	6	.81
NORTHAMPTON	728	638	90	2.25	634	608	26	1.96	94	30	64	.29	477	459	18	1.47
PIKE	108	94	14	1.73	97	91	6	1.55	11	3	8	.18	36	33	3	.58
SCHUYLKILL	268	238	30	1.82	245	233	12	1.66	23	5	18	.16	133	126	7	.90
SULLIVAN	41	39	2	6.69	38	37	1	6.20	3	2	1	.49	0	0	0	
SUSQUEHANNA	59	57	2	1.45	54	54	0	1.33	5	3	2	.12	6	6	0	.15
TIOGA	99	86	13	2.41	88	83	5	2.14	11	3	8	.27	29	26	3	.71
WAYNE	83	73	10	1.60	75	69	6	1.44	8	4	4	.15	22	19	3	.42
WYOMING	58	56	2	2.08	53	52	1	1.90	5	4	1	.18	12	12	0	.43
Total Northeast CHSR	4,703	4,188	515	2.08	4,208	4,017	191	1.86	495	171	324	.22	2,705	2,588	117	1.20
ADAMS	140	124	16	1.35	127	121	6	1.22	13	3	10	.13	69	67	2	.66
CUMBERLAND	417	355	62	1.76	378	347	31	1.60	39	8	31	.16	274	250	24	1.16
DAUPHIN	2,770	1,986	784	10.62	1,619	1,506	113	6.20	1,151	480	671	4.41	679	623	56	2.60
FRANKLIN	228	207	21	1.56	208	201	7	1.42	20	6	14	.14	95	93	2	.65
LANCASTER	843	710	133	1.64	735	689	46	1.43	108	21	87	.21	611	574	37	1.19
LEBANON	246	212	34	1.86	206	197	9	1.56	40	15	25	.30	127	122	5	.96
PERRY	77	71	6	1.68	71	66	5	1.55	6	5	1	.13	10	9	1	.22
YORK	734	642	92	1.68	665	633	32	1.53	69	9	60	.16	562	534	28	1.29
Total Southcentral CHSR	5,455	4,307	1,148	2.91	4,009	3,760	249	2.14	1,446	547	899	.77	2,427	2,272	155	1.29
BEDFORD	95	88	7	1.91	86	81	5	1.73	9	7	2	.18	19	16	3	.38
BLAIR	290	246	44	2.29	254	237	17	2.01	36	9	27	.28	168	153	15	1.33
CAMBRIA	213	193	20	1.48	193	183	10	1.34	20	10	10	.14	149	139	10	1.04
CENTRE	301	242	59	2.03	248	226	22	1.68	53	16	37	.36	167	148	19	1.13
CLINTON	78	66	12	2.12	69	65	4	1.87	9	1	8	.24	10	9	1	.27
COLUMBIA	141	125	16	2.15	126	120	6	1.92	15	5	10	.23	88	83	5	1.34
FULTON	57	53	4	3.80	53	51	2	3.54	4	2	2	.27	0	0	0	
HUNTINGDON	118	105	13	2.59	110	104	6	2.41	8	1	7	.18	24	20	4	.53
JUNIATA	63	56	7	2.71	57	55	2	2.45	6	1	5	.26	1	1	0	.04
LYCOMING	234	211	23	2.00	203	198	5	1.73	31	13	18	.26	91	90	1	.78

*Southcentral CHSR includes 1,820 Pennsylvania State Police
Administration personnel.*

**Pennsylvania Law Enforcement Employees by Common Human Service Region
Full-Time Law Enforcement Employees 2010**

TABLE 16

County	Total Employees	Total Male Employees	Total Female Employees	% Per 1,000	Total Officers	Male Officers	Female Officers	% Per 1,000	Total Civilians	Male Civilians	Female Civilians	% Per 1,000	Total Local Officers	Male Local Officers	Female Local Officers	% Per 1,000
MIFFLIN	60	53	7	1.30	55	53	2	1.19	5	0	5	.11	29	28	1	.63
MONTOUR	54	48	6	3.04	48	47	1	2.70	6	1	5	.34	13	13	0	.73
NORTHUMBERLAND	194	181	13	2.12	179	175	4	1.96	15	6	9	.16	83	82	1	.91
SNYDER	85	77	8	2.19	77	74	3	1.98	8	3	5	.21	16	15	1	.41
SOMERSET	111	99	12	1.44	102	99	3	1.32	9	0	9	.12	30	28	2	.39
UNION	74	66	8	1.68	67	64	3	1.52	7	2	5	.16	33	31	2	.75
Total Central CHSR	2,168	1,909	259	2.00	1,927	1,832	95	1.77	241	77	164	.22	921	856	65	.85
ALLEGHENY	3,372	2,854	518	2.77	2,942	2,685	257	2.42	430	169	261	.35	2,752	2,502	250	2.26
ARMSTRONG	97	91	6	1.43	89	87	2	1.31	8	4	4	.12	25	25	0	.37
BEAVER	377	341	36	2.21	346	331	15	2.02	31	10	21	.18	242	232	10	1.42
BUTLER	340	295	45	1.82	297	282	15	1.59	43	13	30	.23	150	140	10	.80
FAYETTE	283	258	25	1.96	249	238	11	1.73	34	20	14	.24	74	71	3	.51
GREENE	103	93	10	2.62	90	86	4	2.29	13	7	6	.33	18	17	1	.46
INDIANA	234	194	40	2.67	198	181	17	2.26	36	13	23	.41	65	58	7	.74
WASHINGTON	503	447	56	2.42	444	425	19	2.14	59	22	37	.28	212	205	7	1.02
WESTMORELAND	785	674	111	2.16	660	626	34	1.82	125	48	77	.34	362	346	16	1.00
Total Southwest CHSR	6,094	5,247	847	2.45	5,315	4,941	374	2.14	779	306	473	.31	3,900	3,596	304	1.57
CAMERON	37	34	3	7.23	33	33	0	6.45	4	1	3	.78	2	2	0	.39
CLARION	132	112	20	3.35	109	101	8	2.76	23	11	12	.58	31	28	3	.79
CLEARFIELD	215	184	31	2.60	189	178	11	2.29	26	6	20	.31	48	45	3	.58
CRAWFORD	141	128	13	1.59	129	125	4	1.45	12	3	9	.14	49	48	1	.55
ELK	71	63	8	2.23	65	62	3	2.04	6	1	5	.19	27	24	3	.85
ERIE	605	520	85	2.15	524	495	29	1.86	81	25	56	.29	348	331	17	1.24
FOREST	38	34	4	5.40	34	32	2	4.83	4	2	2	.57	0	0	0	
JEFFERSON	181	152	29	4.05	152	141	11	3.40	29	11	18	.65	23	22	1	.51
LAWRENCE	194	173	21	2.14	172	165	7	1.89	22	8	14	.24	83	78	5	.91
MCKEAN	89	79	10	2.06	83	78	5	1.92	6	1	5	.14	48	44	4	1.11
MERCER	159	143	16	1.37	143	139	4	1.23	16	4	12	.14	80	79	1	.69
POTTER	71	65	6	4.26	65	64	1	3.90	6	1	5	.36	9	9	0	.54
VENANGO	117	105	12	2.16	99	96	3	1.83	18	9	9	.33	43	42	1	.79
WARREN	95	83	12	2.34	82	79	3	2.02	13	4	9	.32	23	23	0	.57
Total Northwest CHSR	2,145	1,875	270	2.28	1,879	1,788	91	1.99	266	87	179	.28	814	775	39	.86
TOTAL	33,129	27,268	5,861	2.61	28,458	25,627	2,831	2.24	4,671	1,641	3,030	.37	21,022	18,566	2,456	1.65

*Southcentral CHSR includes 1,820 Pennsylvania State Police
Administration personnel.*

**Assaults on Pennsylvania Law Enforcement Officers
Injury Rates and Clearances by Population Groups 2010**

TABLE 17

Population Group	Number of Full-Time Police Officers	Number of Assaults	Percent of Total	Assault Rate Per 100 Full-Time Officers	Number of Assaults With Injury	Percent Assaults With Injury	Injury Rate Per 100 Full-Time Officers	Number of Assaults Cleared by Arrest	Percent Assaults Cleared by Arrest
Philadelphia	6,734	1,372	45.3	20.4	368	26.8	5.5	1,121	81.7
500,000 to 999,999	16	0	.0	.0	0	.0	.0	0	.0
Pittsburgh	887	373	12.3	42.1	138	37.0	15.6	364	97.6
100,000 to 249,999	399	118	3.9	29.6	20	16.9	5.0	112	94.9
50,000 to 99,999	1,368	150	5.0	11.0	59	39.3	4.3	135	90.0
25,000 to 49,999	2,165	343	11.3	15.8	104	30.3	4.8	308	89.8
10,000 to 24,999	3,516	304	10.0	8.6	72	23.7	2.0	290	95.4
5,000 to 9,999	1,986	100	3.3	5.0	39	39.0	2.0	88	88.0
2,500 to 4,999	1,163	56	1.9	4.8	24	42.9	2.1	54	96.4
1,000 to 2,499	499	37	1.2	7.4	17	45.9	3.4	29	78.4
Under 1,000	96	2	.1	2.1	0	.0	.0	2	100.0
Sheriffs and Other County Police	2,854	25	.8	.9	6	24.0	.2	20	80.0
State Police	6,775	147	4.9	2.2	46	31.3	.7	139	94.6
Total Assaults	28,458	3,027	100.0	10.6	893	29.5	3.1	2,662	87.9

** Also includes Campus, Park Police departments, and Pennsylvania Office of Drug Enforcement*

**Assaults on Pennsylvania Law Enforcement Officers
Weapons Used - Percent Distribution 2010**

TABLE 18

Population Group	Number of Assaults	Firearms	Knife or Other Cutting Instrument	Other Dangerous Weapon	Hands Fists Feet Etc.
Philadelphia	1,372	6.3	1.7	14.8	77.2
Pittsburgh	373	3.5	1.1	11.8	83.6
100,000 to 249,999	118	1.7	.0	1.7	96.6
50,000 to 99,999	150	7.3	.0	8.0	84.7
25,000 to 49,999	343	2.6	2.6	8.2	86.6
10,000 to 24,999	304	.3	.3	6.3	93.1
5,000 to 9,999	100	4.0	4.0	14.0	78.0
2,500 to 4,999	56	7.1	.0	17.9	75.0
1,000 to 2,499	37	5.4	.0	21.6	73.0
Under 1,000	2	.0	.0	.0	100.0
Sheriffs and Other County Police	25	8.0	.0	8.0	84.0
State Police	147	8.8	4.1	36.1	51.0
Total Assaults	3,027	148	47	395	2,437
Percent Distribution	100.0	4.9	1.6	13.0	80.5

**Assaults on Pennsylvania Law Enforcement Officers
Number of Assaults and Percent with Injury by Population Groups 2010**

TABLE 19

<u>Population Group</u>	<u>Total Number of Assaults</u>	<u>Firearms</u>	<u>Knife or Other Cutting Instrument</u>	<u>Other Dangerous Weapon</u>	<u>Hands Fists Feet Etc.</u>
Philadelphia	1,372	87	23	203	1,059
Percent with Injury	26.8	2.3	8.7	33.5	28.0
Pittsburgh	373	13	4	44	312
Percent with Injury	37.0	.0	.0	31.8	39.7
100,000 to 249,999	118	2	0	2	114
Percent with Injury	16.9	.0	.0	.0	17.5
50,000 to 99,999	150	11	0	12	127
Percent with Injury	39.3	27.3	.0	16.7	42.5
25,000 to 49,999	343	9	9	28	297
Percent with Injury	30.3	22.2	22.2	57.1	28.3
10,000 to 24,999	304	1	1	19	283
Percent with Injury	23.7	.0	100.0	26.3	23.3
5,000 to 9,999	100	4	4	14	78
Percent with Injury	39.0	.0	25.0	35.7	42.3
2,500 to 4,999	56	4	0	10	42
Percent with Injury	42.9	.0	.0	10.0	54.8
1,000 to 2,499	37	2	0	8	27
Percent with Injury	45.9	.0	.0	50.0	48.1
Under 1,000	2	0	0	0	2
Percent with Injury	.0	.0	.0	.0	.0
Sheriffs and Other County Police	25	2	0	2	21
Percent with Injury	24.0	.0	.0	50.0	23.8
State Police	147	13	6	53	75
Percent with Injury	31.3	.0	33.3	24.5	41.3
Total Assaults	3,027	148	47	395	2,437
Percent with Injury	29.5	4.7	17.0	32.7	30.7

**Assaults on Pennsylvania Law Enforcement Officers
Type of Weapons and Type of Police Activity 2010**

TABLE 20

<u>Type of Police Activity</u>	<u>Total</u>	<u>Firearms</u>	<u>Knife or Other Cutting Instrument</u>	<u>Other Dangerous Weapon</u>	<u>Hands Fists Feet Etc.</u>
Responding to Disturbance Calls	1,177	37	21	98	1,021
Percent of Police Activity	38.9	25.0	44.7	24.8	41.9
Burglaries in Progress or Pursuing Burglary Suspects	102	16	5	17	64
Percent of Police Activity	3.4	10.8	10.6	4.3	2.6
Robberies in Progress or Pursuing Burglary Suspects	53	13	1	13	26
Percent of Police Activity	1.8	8.8	2.1	3.3	1.1
Attempting Other Arrests	411	27	5	53	326
Percent of Police Activity	13.6	18.2	10.6	13.4	13.4
Civil Disorder	43	0	0	2	41
Percent of Police Activity	1.4	.0	.0	.5	1.7
Handling, Transporting, Custody of Prisoners	218	0	1	14	203
Percent of Police Activity	7.2	.0	2.1	3.5	8.3
Investigating Suspicious Persons or Circumstances	379	24	5	42	308
Percent of Police Activity	12.5	16.2	10.6	10.6	12.6
Ambush - No Warning	4	0	0	1	3
Percent of Police Activity	.1	.0	.0	.3	.1
Mentally Deranged	25	4	2	1	18
Percent of Police Activity	.8	2.7	4.3	.3	.7
Traffic Pursuits and Stops	207	5	3	95	104
Percent of Police Activity	6.8	3.4	6.4	24.1	4.3
All Other	408	22	4	59	323
Percent of Police Activity	13.5	14.9	8.5	14.9	13.3
Total Assaults	3,027	148	47	395	2,437
Percent of Police Activity	100.0	100.0	100.0	100.0	100.0

**Assaults on Pennsylvania Law Enforcement Officers
Percent Cleared by Type of Police Activity Across Population Groups 2010**

TABLE 21

<u>Type of Police Activity</u>	<u>Total</u>	<u>Phila- delphia</u>	<u>Pitts- burgh</u>	<u>250,000 to 499,999</u>	<u>100,000 to 249,999</u>	<u>50,000 to 99,999</u>	<u>25,000 to 49,999</u>	<u>10,000 to 24,999</u>	<u>5,000 to 9,999</u>	<u>3,000 to 4,999</u>	<u>1,000 to 2,999</u>	<u>Under 1,000</u>	<u>State Police</u>	<u>Sheriff Other County Police</u>
Responding to Disturbance Calls Percent Cleared	1,177 87.9	570 81.6	145 100.0	0 .0	39 92.3	58 93.1	165 87.3	96 96.9	35 91.4	17 100.0	11 63.6	0 .0	37 100.0	4 100.0
Burglaries in Progress or Pursuing Burglary Suspects Percent Cleared	102 82.4	81 82.7	4 50.0	0 .0	1 100.0	0 .0	8 100.0	5 80.0	1 .0	0 .0	0 .0	0 .0	2 100.0	0 .0
Robberies in Progress or Pursuing Burglary Suspects Percent Cleared	53 84.9	37 78.4	6 100.0	0 .0	5 100.0	0 .0	4 100.0	0 .0	0 .0	0 .0	0 .0	0 .0	1 100.0	0 .0
Attempting Other Arrests Percent Cleared	411 91.5	127 89.0	33 100.0	0 .0	25 100.0	28 75.0	51 98.0	45 88.9	22 90.9	11 100.0	16 87.5	1 100.0	40 100.0	12 66.7
Civil Disorder Percent Cleared	43 93.0	16 87.5	11 100.0	0 .0	3 100.0	1 100.0	2 100.0	7 100.0	1 100.0	1 100.0	1 .0	0 .0	0 .0	0 .0
Handling, Transporting, Custody of Prisoners Percent Cleared	218 89.4	36 88.9	15 100.0	0 .0	26 88.5	7 57.1	35 74.3	53 98.1	20 85.0	5 100.0	3 100.0	0 .0	13 100.0	5 100.0
Investigating Suspicious Persons or Circumstances Percent Cleared	379 88.1	196 80.6	57 96.5	0 .0	9 100.0	22 95.5	40 97.5	37 97.3	8 100.0	5 80.0	1 100.0	0 .0	1 100.0	3 66.7
Ambush - No Warning Percent Cleared	4 100.0	1 100.0	1 100.0	0 .0	0 .0	1 100.0	0 .0	0 .0	0 .0	1 100.0	0 .0	0 .0	0 .0	0 .0
Mentally Deranged Percent Cleared	25 68.0	2 100.0	0 .0	0 .0	0 .0	1 100.0	4 100.0	2 100.0	4 50.0	0 .0	1 .0	0 .0	11 54.5	0 .0
Traffic Pursuits and Stops Percent Cleared	207 89.4	74 83.8	33 93.9	0 .0	1 100.0	16 100.0	9 77.8	17 82.4	4 75.0	10 100.0	3 100.0	1 100.0	38 94.7	1 100.0
All Other Percent Cleared	408 85.3	232 76.7	68 95.6	0 .0	9 100.0	16 100.0	25 96.0	42 100.0	5 100.0	6 83.3	1 100.0	0 .0	4 75.0	0 .0
Total Assaults Percent Cleared	3,027 87.9	1,372 81.7	373 97.6	0 .0	118 94.9	150 90.0	343 89.8	304 95.4	100 88.0	56 96.4	37 78.4	2 100.0	147 94.6	25 80.0

**Assaults on Pennsylvania Law Enforcement Officers
Police Activity by Type of Weapon 2010**

TABLE 22

<u>Type of Police Activity</u>	<u>Total</u>	<u>Firearms</u>	<u>Knife or Other Cutting Instrument</u>	<u>Other Dangerous Weapon</u>	<u>Hands Fists Feet Etc.</u>
Responding to Disturbance Calls	1,177	37	21	98	1,021
Percent of Police Activity	100.0	3.1	1.8	8.3	86.7
Burglaries in Progress or Pursuing Burglary Suspects	102	16	5	17	64
Percent of Police Activity	100.0	15.7	4.9	16.7	62.7
Robberies in Progress or Pursuing Burglary Suspects	53	13	1	13	26
Percent of Police Activity	100.0	24.5	1.9	24.5	49.1
Attempting Other Arrests	411	27	5	53	326
Percent of Police Activity	100.0	6.6	1.2	12.9	79.3
Civil Disorder	43	0	0	2	41
Percent of Police Activity	100.0	.0	.0	4.7	95.3
Handling, Transporting, Custody of Prisoners	218	0	1	14	203
Percent of Police Activity	100.0	.0	.5	6.4	93.1
Investigating Suspicious Persons or Circumstances	379	24	5	42	308
Percent of Police Activity	100.0	6.3	1.3	11.1	81.3
Ambush - No Warning	4	0	0	1	3
Percent of Police Activity	100.0	.0	.0	25.0	75.0
Mentally Deranged	25	4	2	1	18
Percent of Police Activity	100.0	16.0	8.0	4.0	72.0
Traffic Pursuits and Stops	207	5	3	95	104
Percent of Police Activity	100.0	2.4	1.4	45.9	50.2
All Other	408	22	4	59	323
Percent of Police Activity	100.0	5.4	1.0	14.5	79.2
Total Assaults	3,027	148	47	395	2,437
Percent of Police Activity	100.0	4.9	1.6	13.0	80.5

**Assaults on Pennsylvania Law Enforcement Officers
Type of Police Activity by Type of Assignment 2010**

TABLE 23

<u>Type of Police Activity</u>	<u>Total</u>	<u>2 Man Vehicle</u>	<u>1 Man Vehicle Unassisted</u>	<u>1 Man Vehicle Assisted</u>	<u>Detective or S.A. Unassisted</u>	<u>Detective or S.A. Assisted</u>	<u>Other Unassisted</u>	<u>Other Assisted</u>
Responding to Disturbance Calls	1,177	573	189	316	12	43	5	39
Percent of Police Activity	100.0	48.7	16.1	26.8	1.0	3.7	.4	3.3
Burglaries in Progress or Pursuing Burglary Suspects	102	45	37	15	1	0	1	3
Percent of Police Activity	100.0	44.1	36.3	14.7	1.0	.0	1.0	2.9
Robberies in Progress or Pursuing Burglary Suspects	53	17	15	11	1	5	1	3
Percent of Police Activity	100.0	32.1	28.3	20.8	1.9	9.4	1.9	5.7
Attempting Other Arrests	411	140	67	148	6	19	5	26
Percent of Police Activity	100.0	34.1	16.3	36.0	1.5	4.6	1.2	6.3
Civil Disorder	43	12	11	10	1	4	1	4
Percent of Police Activity	100.0	27.9	25.6	23.3	2.3	9.3	2.3	9.3
Handling, Transporting, Custody of Prisoners	218	32	36	97	0	10	10	33
Percent of Police Activity	100.0	14.7	16.5	44.5	.0	4.6	4.6	15.1
Investigating Suspicious Persons or Circumstances	379	147	77	109	7	11	4	24
Percent of Police Activity	100.0	38.8	20.3	28.8	1.8	2.9	1.1	6.3
Ambush - No Warning	4	0	2	1	0	0	1	0
Percent of Police Activity	100.0	.0	50.0	25.0	.0	.0	25.0	.0
Mentally Deranged	25	7	8	8	0	2	0	0
Percent of Police Activity	100.0	28.0	32.0	32.0	.0	8.0	.0	.0
Traffic Pursuits and Stops	207	87	43	64	1	1	1	10
Percent of Police Activity	100.0	42.0	20.8	30.9	.5	.5	.5	4.8
All Other	408	147	110	61	9	11	26	44
Percent of Police Activity	100.0	36.0	27.0	15.0	2.2	2.7	6.4	10.8
Total Assaults	3,027	1,207	595	840	38	106	55	186
Percent of Police Activity	100.0	39.9	19.7	27.8	1.3	3.5	1.8	6.1

**Assaults on Pennsylvania Law Enforcement Officers
Type of Police Activity by Type of Assignment 2010**

TABLE 24

<u>Type of Police Activity</u>	<u>Total</u>	<u>2 Man Vehicle</u>	<u>1 Man Vehicle Unassisted</u>	<u>1 Man Vehicle Assisted</u>	<u>Detective or S.A. Unassisted</u>	<u>Detective or S.A. Assisted</u>	<u>Other Unassisted</u>	<u>Other Assisted</u>
Responding to Disturbance Calls	1,177	573	189	316	12	43	5	39
Percent of Police Activity	38.9	47.5	31.8	37.6	31.6	40.6	9.1	21.0
Burglaries in Progress or Pursuing Burglary Suspects	102	45	37	15	1	0	1	3
Percent of Police Activity	3.4	3.7	6.2	1.8	2.6	.0	1.8	1.6
Robberies in Progress or Pursuing Burglary Suspects	53	17	15	11	1	5	1	3
Percent of Police Activity	1.8	1.4	2.5	1.3	2.6	4.7	1.8	1.6
Attempting Other Arrests	411	140	67	148	6	19	5	26
Percent of Police Activity	13.6	11.6	11.3	17.6	15.8	17.9	9.1	14.0
Civil Disorder	43	12	11	10	1	4	1	4
Percent of Police Activity	1.4	1.0	1.8	1.2	2.6	3.8	1.8	2.2
Handling, Transporting, Custody of Prisoners	218	32	36	97	0	10	10	33
Percent of Police Activity	7.2	2.7	6.1	11.5	.0	9.4	18.2	17.7
Investigating Suspicious Persons or Circumstances	379	147	77	109	7	11	4	24
Percent of Police Activity	12.5	12.2	12.9	13.0	18.4	10.4	7.3	12.9
Ambush - No Warning	4	0	2	1	0	0	1	0
Percent of Police Activity	.1	.0	.3	.1	.0	.0	1.8	.0
Mentally Deranged	25	7	8	8	0	2	0	0
Percent of Police Activity	.8	.6	1.3	1.0	.0	1.9	.0	.0

**Assaults on Pennsylvania Law Enforcement Officers
Time of Assaults by Population Groups 2010**

TABLE 25

<u>Population Group</u>	<u>Total Number of Assaults</u>	<u>12:01 2:00 AM</u>	<u>2:01 4:00 AM</u>	<u>4:01 6:00 AM</u>	<u>6:01 8:00 AM</u>	<u>8:01 10:00 AM</u>	<u>10:01 to Noon</u>	<u>12:01 2:00 PM</u>	<u>2:01 4:00 PM</u>	<u>4:01 6:00 PM</u>	<u>6:01 8:00 PM</u>	<u>8:01 10:00 PM</u>	<u>10:01 to Midnight</u>
Colleges													
Number of Assaults	3	3	0	0	0	0	0	0	0	0	0	0	0
Percent Distribution	100.0	100.0	.0	.0	.0	.0	.0	.0	.0	.0	.0	.0	.0
Philadelphia													
Number of Assaults	1,372	159	147	46	28	49	81	114	92	140	154	193	169
Percent Distribution	100.0	11.6	10.7	3.4	2.0	3.6	5.9	8.3	6.7	10.2	11.2	14.1	12.3
Pittsburgh													
Number of Assaults	373	83	61	5	2	7	13	15	25	35	33	57	37
Percent Distribution	100.0	22.3	16.4	1.3	.5	1.9	3.5	4.0	6.7	9.4	8.8	15.3	9.9
100,000 to 249,999													
Number of Assaults	118	15	19	7	4	6	5	7	8	11	9	22	5
Percent Distribution	100.0	12.7	16.1	5.9	3.4	5.1	4.2	5.9	6.8	9.3	7.6	18.6	4.2
50,000 to 99,999													
Number of Assaults	150	28	21	2	0	4	3	7	6	20	17	25	17
Percent Distribution	100.0	18.7	14.0	1.3	.0	2.7	2.0	4.7	4.0	13.3	11.3	16.7	11.3
25,000 to 49,999													
Number of Assaults	343	55	75	19	6	12	17	16	17	35	29	32	30
Percent Distribution	100.0	16.0	21.9	5.5	1.7	3.5	5.0	4.7	5.0	10.2	8.5	9.3	8.7
10,000 to 24,999													
Number of Assaults	304	29	28	8	16	20	25	28	14	29	27	29	51
Percent Distribution	100.0	9.5	9.2	2.6	5.3	6.6	8.2	9.2	4.6	9.5	8.9	9.5	16.8
5,000 to 9,999													
Number of Assaults	100	19	10	0	0	5	6	11	9	7	8	10	15
Percent Distribution	100.0	19.0	10.0	.0	.0	5.0	6.0	11.0	9.0	7.0	8.0	10.0	15.0
2,500 to 4,999													
Number of Assaults	56	14	4	0	1	2	1	3	5	8	6	8	4

**Assaults on Pennsylvania Law Enforcement Officers
Time of Assaults by Population Groups 2010**

TABLE 25

<u>Population Group</u>	<u>Total Number of Assaults</u>	<u>12:01 2:00 AM</u>	<u>2:01 4:00 AM</u>	<u>4:01 6:00 AM</u>	<u>6:01 8:00 AM</u>	<u>8:01 10:00 AM</u>	<u>10:01 to Noon</u>	<u>12:01 2:00 PM</u>	<u>2:01 4:00 PM</u>	<u>4:01 6:00 PM</u>	<u>6:01 8:00 PM</u>	<u>8:01 10:00 PM</u>	<u>10:01 to Midnight</u>
Percent Distribution	100.0	25.0	7.1	.0	1.8	3.6	1.8	5.4	8.9	14.3	10.7	14.3	7.1
1,000 to 2,499													
Number of Assaults	37	5	7	1	0	2	3	0	1	4	5	4	5
Percent Distribution	100.0	13.5	18.9	2.7	.0	5.4	8.1	.0	2.7	10.8	13.5	10.8	13.5
Under 1,000													
Number of Assaults	2	0	0	0	0	0	0	0	0	1	0	0	1
Percent Distribution	100.0	.0	.0	.0	.0	.0	.0	.0	.0	50.0	.0	.0	50.0
Sheriffs/Other Co. PD													
Number of Assaults	22	2	1	0	0	7	1	0	0	3	5	3	0
Percent Distribution	100.0	9.1	4.5	.0	.0	31.8	4.5	.0	.0	13.6	22.7	13.6	.0
State Police													
Number of Assaults	147	20	18	6	10	13	11	16	7	12	16	8	10
Percent Distribution	100.0	13.6	12.2	4.1	6.8	8.8	7.5	10.9	4.8	8.2	10.9	5.4	6.8
Total Assaults	3,027	432	391	94	67	127	166	217	184	305	309	391	344
Total Percent Distribution	100.00	14.3	12.9	3.1	2.2	4.2	5.5	7.2	6.1	10.1	10.2	12.9	11.4

**Part I Offenses and Clearances
By Jurisdiction Within County
2010**

<u>Submissions</u>	<u>Jurisdiction</u>	<u>Pop</u>	<u>Total</u>	<u>Murd</u>	<u>Mans</u>	<u>Rape</u>	<u>Robb</u>	<u>Aslt</u>	<u>Burg</u>	<u>Larc</u>	<u>MVeh</u>	<u>Arsn</u>	<u>%Clrd</u>
. COUNTY													
0			Reported	97				3	20	68	5	1	
			Cleared	30				3	2	23	2		30.9
County Total													
		0	Reported	97				3	20	68	5	1	
			Cleared	30				3	2	23	2		
Rate Per 100,000													

*** State Police population is calculated by subtracting the contributing local jurisdiction populations from the county population*

**** Zero Reporting Agency*

**Part I Offenses and Clearances
By Jurisdiction Within County
2010**

<u>Submissions</u>	<u>Jurisdiction</u>	<u>Pop</u>	<u>Total</u>	<u>Murd</u>	<u>Mans</u>	<u>Rape</u>	<u>Robb</u>	<u>Aslt</u>	<u>Burg</u>	<u>Larc</u>	<u>MVeh</u>	<u>Arsn</u>	<u>%Clrd</u>
ADAMS COUNTY													
12	ADAMS CO SHERIFF		Reported Cleared										
12	BUREAU OF FORESTRY		Reported Cleared	4								4	
12	CONEWAGO TWP	6,215	Reported Cleared	118 40			1 1	2 4	5 5	110 30			33.9
12	CUMBERLAND TWP	6,469	Reported Cleared	45 6		1		1	25	18 4	2		13.3
12	HAMILTONBAN TWP	2,834	Reported Cleared	8 2				3 1		5 1			25.0
12	LATIMORE TWP	2,915	Reported Cleared	36 5			1	3 2	4	27 3	1		13.9
12	LIBERTY TWP	1,331	Reported Cleared	26 1				2 1	2	13	9		3.8
12	EASTERN ADAMS REG - O	10,116	Reported Cleared	106 18	1 1	3	2 2	1	6 3	85 10	8 2		17.0
12	BENDERSVILLE BORO	613	Reported Cleared	5 1				1 1	2	2			20.0
12	BIGLERVILLE BORO	1,168	Reported Cleared	11 4				1 1		10 3			36.4
***	EAST BERLIN BORO	1,452	Reported Cleared										
12	FAIRFIELD BORO	520	Reported Cleared	4 1					1	3 1			25.0
12	GETTYSBURG BORO	8,172	Reported Cleared	218 139		13 8	7 5	13 9	26 21	155 93	1 1	3 2	63.8

*** State Police population is calculated by subtracting the contributing local jurisdiction populations from the county population*

**** Zero Reporting Agency*

**Part I Offenses and Clearances
By Jurisdiction Within County
2010**

<u>Submissions</u>	<u>Jurisdiction</u>	<u>Pop</u>	<u>Total</u>	<u>Murd</u>	<u>Mans</u>	<u>Rape</u>	<u>Robb</u>	<u>Aslt</u>	<u>Burg</u>	<u>Larc</u>	<u>MVeh</u>	<u>Arsn</u>	<u>%Clrd</u>
12	LITTLESTOWN BORO	4,190	Reported Cleared	85 81		2 2	4 3	7 6	14 13	58 57			95.3
12	MCSHERRYSTOWN BORO	2,839	Reported Cleared	28 13				2 3	6 1	19 8	1 1		46.4
12	CARROLL VALLEY BORO	3,604	Reported Cleared	69 12		1		1 1	2	65 11			17.4
**	LIQUOR ENFORCEMENT	51,540	Reported Cleared										
**	STATE POLICE	51,540	Reported Cleared	629 169	3 3	62 6	7 2	50 43	127 16	346 86	24 11	10 2	26.9
***	DRUG ENFORCEMENT		Reported Cleared										
County Total		103,978	Reported	1,392	4	82	22	87	220	916	44	17	
Rate Per 100,000			Cleared	1,338.7 492	3.8 4	78.9 16	21.2 13	83.7 72	211.6 59	881.0 307	42.3 17	16.3 4	35.3

*** State Police population is calculated by subtracting the contributing local jurisdiction populations from the county population
*** Zero Reporting Agency*

**Part I Offenses and Clearances
By Jurisdiction Within County
2010**

<u>Submissions</u>	<u>Jurisdiction</u>	<u>Pop</u>	<u>Total</u>	<u>Murd</u>	<u>Mans</u>	<u>Rape</u>	<u>Robb</u>	<u>Aslt</u>	<u>Burg</u>	<u>Larc</u>	<u>MVeh</u>	<u>Arsn</u>	<u>%Clrd</u>
ALLEGHENY COUNTY													
12	ALLEGHENY CO D A INVE		Reported Cleared	73 68						73 68			93.2
12	ALLEGHENY CO POLICE		Reported Cleared	266 111				25 17		105 76	10 10	126 8	41.7
12	ALLEGHENY CO SHERIFF		Reported Cleared	5				5					
11	PSU MCKEESPORT CAMPUS		Reported Cleared	26 6				1 1		25 5			23.1
12	UNIV OF PITTSBURGH		Reported Cleared	343 29			1 3	4 3	43 3	281 19	1		8.5
12	PORT AUTHORITY		Reported Cleared	219 62		1	28 7	92 44		92 9	6 2		28.3
12	ALLEGHENY HOUSING AUT		Reported Cleared	20 11	2		1	4 4	6 2	7 5			55.0
***	BUREAU OF FORESTRY		Reported Cleared										
12	BALDWIN TWP	1,992	Reported Cleared	19 6				3 2	6	9 4	1		31.6
12	COLLIER TWP	6,588	Reported Cleared	163 56		1	2 2	4 2	17 4	136 47	3 1		34.4
12	CRESCENT TWP	2,778	Reported Cleared	57 28			1 2	11 9	13 12	29 5	2	1	49.1
12	EAST DEER TWP	1,321	Reported Cleared	35 20				1 1	6 5	26 13	2 1		57.1
12	ELIZABETH TWP	12,902	Reported Cleared	157 46			3 1	4 3	26 6	120 36	4		29.3

*** State Police population is calculated by subtracting the contributing local jurisdiction populations from the county population*

**** Zero Reporting Agency*

**Part I Offenses and Clearances
By Jurisdiction Within County
2010**

<u>Submissions</u>	<u>Jurisdiction</u>	<u>Pop</u>	<u>Total</u>	<u>Murd</u>	<u>Mans</u>	<u>Rape</u>	<u>Robb</u>	<u>Aslt</u>	<u>Burg</u>	<u>Larc</u>	<u>MVeh</u>	<u>Arsn</u>	<u>%Clrd</u>
12	HARRISON TWP	9,962	Reported Cleared	86 15	1	3	1	3 1	14 1	63 13	1		17.4
12	MCCANDLESS TWP	27,188	Reported Cleared	283 74		2 1	1	3 3	33 10	242 60	2		26.1
12	MOUNT LEBANON TWP	30,380	Reported Cleared	265 90			3	5 3	10 2	36 65	11 7		34.0
12	NEVILLE TWP	1,120	Reported Cleared	42 4		2 1		1 1	3	36 2			9.5
12	NORTH VERSAILLES TWP	12,051	Reported Cleared	333 232	1 1	4 4	10 8	66 40	51 33	191 139	6 5	4 2	69.7
12	O'HARA TWP	9,361	Reported Cleared	72 8					16 1	53 7	3		11.1
12	PENN HILLS TWP	44,001	Reported Cleared	1,120 247	5 1	15 4	64 21	93 66	388 44	502 90	49 21	4	22.1
12	RESERVE TWP	3,621	Reported Cleared	25 4					13 3	11 1	1		16.0
12	ROBINSON TWP	13,742	Reported Cleared	342 90		1	5 4	15 13	19 5	294 67	7 1	1	26.3
12	ROSS TWP	30,615	Reported Cleared	835 380		1 1	12 4	20 24	101 25	687 323	14 3		45.5
12	SCOTT TWP	15,778	Reported Cleared	261 54		1	4 1	8 8	44 7	197 37	7 1		20.7
12	SHALER TWP	27,862	Reported Cleared	281 101	1 1	1	5 3	13 13	43 9	213 72	3 2	2 1	35.9
12	SOUTH FAYETTE TWP	13,359	Reported Cleared	76 30	1 1	1	1	2	12 5	58 22		1 1	39.5
12	SPRINGDALE TWP	1,650	Reported Cleared	18 14				3 3	5 3	10 8			77.8

*** State Police population is calculated by subtracting the contributing local jurisdiction populations from the county population*

**** Zero Reporting Agency*

**Part I Offenses and Clearances
By Jurisdiction Within County
2010**

<u>Submissions</u>	<u>Jurisdiction</u>	<u>Pop</u>	<u>Total</u>	<u>Murd</u>	<u>Mans</u>	<u>Rape</u>	<u>Robb</u>	<u>Aslt</u>	<u>Burg</u>	<u>Larc</u>	<u>MVeh</u>	<u>Arsn</u>	<u>%Clrd</u>
12	STOWE TWP	6,029	Reported Cleared	162 11		4	5 1	20 2	43 3	90 5			6.8
12	UPPER ST CLAIR TWP	18,666	Reported Cleared	137 30			1 1	2 2	11 2	122 24	1 1		21.9
12	WILKINS TWP	6,483	Reported Cleared	126 20		2	1	6 4	25 1	88 13	4 2		15.9
12	ALEPPO TWP	1,220	Reported Cleared	9 1					2 1	7			11.1
12	KENNEDY TWP	9,723	Reported Cleared	165 91		1	5 4	23 21	14 4	115 58	7 4		55.2
12	FAWN TWP	2,337	Reported Cleared	49 16				4 6	8 1	34 8	3 1		32.7
12	FINDLAY TWP	5,090	Reported Cleared	50 11				6 5	12 2	31 4	1		22.0
12	FORWARD TWP	3,495	Reported Cleared	31 13				3 3	8 3	20 7			41.9
12	FRAZER TWP	1,195	Reported Cleared	76 57				1 1	4 2	69 53	2 1		75.0
12	HAMPTON TWP	17,361	Reported Cleared	162 73		1		13 10	13 8	132 54	3 1		45.1
12	HARMAR TWP	3,088	Reported Cleared	88 25				4 3	8 4	68 17	7 1	1	28.4
12	INDIANA TWP	7,036	Reported Cleared	58 20				4 4	15 9	37 7	2		34.5
12	KILBUCK TWP	626	Reported Cleared	14 2						14 2			14.3
12	MOON TWP	23,197	Reported	356		1	2	8	42	293	10		

*** State Police population is calculated by subtracting the contributing local jurisdiction populations from the county population*

**** Zero Reporting Agency*

**Part I Offenses and Clearances
By Jurisdiction Within County
2010**

<u>Submissions</u>	<u>Jurisdiction</u>	<u>Pop</u>	<u>Total</u>	<u>Murd</u>	<u>Mans</u>	<u>Rape</u>	<u>Robb</u>	<u>Aslt</u>	<u>Burg</u>	<u>Larc</u>	<u>MVeh</u>	<u>Arsn</u>	<u>%Clrd</u>
12	MOON TWP	23,197	Cleared 89				1	8	15	65			25.0
12	NORTH FAYETTE TWP	13,375	Reported Cleared 235				3 2	3 2	15 1	407 230	2		54.7
12	OHIO TWP	4,397	Reported Cleared 9						1	89 9	1		9.9
12	NORTHERN REG POLICE D	29,057	Reported Cleared 102			1 1		4 4	16 8	213 87	3 1		43.0
12	SOUTH PARK TWP	14,057	Reported Cleared 23				1 1	3 3	17 7	29 11	2 1		44.2
12	WEST DEER TWP	12,079	Reported Cleared 29					4 3	25 8	59 17	5 1		31.2
12	PITTSBURGH CITY	312,737	Reported Cleared 3,531	55 31		66 50	1,190 471	1,499 892	2,949 587	7,678 1,257	657 206	154 37	24.8
12	CLAIRTON CITY	7,768	Reported Cleared 172			1 1	14 14	24 23	66 52	88 75	9 7		85.1
12	DUQUESNE CITY	6,678	Reported Cleared 34	3		7	30 5	54 15	124 7	164 4	26 3	21	7.9
12	MCKEESPORT CITY	22,009	Reported Cleared 325	6 6		8 7	60 26	219 149	278 49	469 81	40 3	16 4	29.7
12	ASPINWALL BORO	2,692	Reported Cleared 5				1		13 1	33 3		1	10.6
12	AVALON BORO	4,751	Reported Cleared 20			3	2 1	9 6	13 3	73 10	4		19.2
12	BALDWIN BORO	18,450	Reported Cleared 53			4 4	8 5	18 17	45 1	133 23	11 3		24.2
12	BELLEVUE BORO	7,969	Reported Cleared 99	1 1		2	11 2	6 5	60 9	186 80	11 2	1	35.6

*** State Police population is calculated by subtracting the contributing local jurisdiction populations from the county population*

**** Zero Reporting Agency*

**Part I Offenses and Clearances
By Jurisdiction Within County
2010**

<u>Submissions</u>	<u>Jurisdiction</u>	<u>Pop</u>	<u>Total</u>	<u>Murd</u>	<u>Mans</u>	<u>Rape</u>	<u>Robb</u>	<u>Aslt</u>	<u>Burg</u>	<u>Larc</u>	<u>MVeh</u>	<u>Arsn</u>	<u>%Clrd</u>
12	BEN AVON BORO	1,764	Reported Cleared	31 1					3	28 1			3.2
12	BEN AVON HEIGHTS	358	Reported Cleared	3						3			
12	BETHEL PARK BORO	31,514	Reported Cleared	329 164		4 4	5 4	26 22	50 22	237 108	5 2	2 2	49.8
12	BLAWNOX BORO	1,435	Reported Cleared	7 1				1 1	2	3	1		14.3
12	BRACKENRIDGE BORO	3,234	Reported Cleared	93 41			2 1	10 10	12 3	69 27			44.1
12	BRADDOCK BORO	2,662	Reported Cleared	15 12				10 8	4 3		1 1		80.0
12	BRADDOCK HILLS BORO	1,816	Reported Cleared	9 9				2 2	3 3	4 4			100.0
12	BRENTWOOD BORO	9,470	Reported Cleared	251 45		1	7 3	13 7	38 3	180 28	12 4		17.9
12	BRIDGEVILLE BORO	4,869	Reported Cleared	62 34				6 6	17 11	37 15	2 2		54.8
12	CARNEGIE BORO	7,929	Reported Cleared	237 56			3 1	9 8	30 15	185 32	10		23.6
12	CASTLE SHANNON BORO	8,069	Reported Cleared	103 44			2 1	19 19	18 7	60 15	3 2	1	42.7
12	CHESWICK BORO	1,691	Reported Cleared	21 9			3 3	2 2	1	14 4	1		42.9
12	CHURCHILL BORO	3,216	Reported Cleared	48 30			1 1	25 24	8 3	14 2			62.5
12	CORAOPOLIS BORO	5,575	Reported Cleared	158 66			2	48 42	15 2	87 22	5	1	41.8

*** State Police population is calculated by subtracting the contributing local jurisdiction populations from the county population*

**** Zero Reporting Agency*

**Part I Offenses and Clearances
By Jurisdiction Within County
2010**

<u>Submissions</u>	<u>Jurisdiction</u>	<u>Pop</u>	<u>Total</u>	<u>Murd</u>	<u>Mans</u>	<u>Rape</u>	<u>Robb</u>	<u>Aslt</u>	<u>Burg</u>	<u>Larc</u>	<u>MVeh</u>	<u>Arsn</u>	<u>%Clrd</u>
12	CRAFTON BORO	6,508	Reported Cleared	175 54			5 1	13 11	26 5	126 34	4 3	1	30.9
12	DORMONT BORO	8,411	Reported Cleared	110 42			6 4	19 19	9 3	69 14	6 1	1 1	38.2
12	EAST MCKEESPORT BORO	2,918	Reported Cleared	49 8				7 5	18 1	22 2	2		16.3
12	EAST PITTSBURGH BORO	1,937	Reported Cleared	145 75		2 1	7 3	41 39	25 10	68 21	2 1		51.7
12	EDGEWOOD BORO	3,116	Reported Cleared	207 121			5 1	3 3	15 7	181 110	3		58.5
12	EDGEWORTH BORO	1,586	Reported Cleared	1					1				
12	ELIZABETH BORO	1,435	Reported Cleared	35 8				5 5	13	17 3			22.9
12	EMSWORTH BORO	2,381	Reported Cleared	39 1				8 1	4	27			2.6
12	ETNA BORO	3,612	Reported Cleared	146 21			2	13 7	17 1	108 13	6		14.4
12	FOREST HILLS BORO	6,459	Reported Cleared	85 20		1	1	1 1	16 5	64 14	2		23.5
12	FOX CHAPEL BORO	5,430	Reported Cleared	12 4					3 1	9 3			33.3
12	GLASSPORT BORO	4,511	Reported Cleared	184 36	1 1		2 1	17 16	48 2	112 16	3	1	19.6
12	GREENTREE BORO	4,407	Reported Cleared	65 8			5	3 2	12 2	45 4			12.3
12	HEIDELBERG BORO	1,141	Reported	3				2		1			

*** State Police population is calculated by subtracting the contributing local jurisdiction populations from the county population*

**** Zero Reporting Agency*

**Part I Offenses and Clearances
By Jurisdiction Within County
2010**

<u>Submissions</u>	<u>Jurisdiction</u>	<u>Pop</u>	<u>Total</u>	<u>Murd</u>	<u>Mans</u>	<u>Rape</u>	<u>Robb</u>	<u>Aslt</u>	<u>Burg</u>	<u>Larc</u>	<u>MVeh</u>	<u>Arsn</u>	<u>%Clrd</u>
12	HEIDELBERG BORO	1,141	Cleared 5				1	4					166.7
12	HOMESTEAD BORO	3,638	Reported Cleared 65			4	26 8	17 6	42 5	129 40	23 6		27.0
12	INGRAM BORO	3,375	Reported Cleared 12			1 1			3	20 11	1	1	46.2
12	JEFFERSON HILLS BORO	9,862	Reported Cleared 43				1 1	13 12	25 6	62 22	4 2		41.0
12	LEETSDALE BORO	1,111	Reported Cleared 23					5 3	5 2	19 16	2 2		74.2
12	LIBERTY BORO	2,413	Reported Cleared 1		1 1			2		10	1		7.1
12	LINCOLN BORO	1,075	Reported Cleared 1						4	2 1			16.7
12	MCKEES ROCKS BORO	6,038	Reported Cleared 113			3	43 10	36 25	115 12	186 64	21 1	1 1	27.9
12	MILLVALE BORO	3,643	Reported Cleared 1					1 1	17	19			2.7
12	MONROEVILLE BORO	27,622	Reported Cleared 116			3 1	11 1	72 49	94 10	276 49	19 6	1	24.4
12	MOUNT OLIVER BORO	3,644	Reported Cleared 209	2 2		3 3	32 32	17 17	51 51	75 75	29 29		100.0
12	MUNHALL BORO	11,048	Reported Cleared 68				8 2	16 16	43 11	134 30	10 9		32.2
4	NORTH BRADDOCK BORO	5,694	Reported Cleared			1	1	1	2	2			
11	OAKDALE BORO	1,424	Reported Cleared						1	3			

*** State Police population is calculated by subtracting the contributing local jurisdiction populations from the county population
*** Zero Reporting Agency*

**Part I Offenses and Clearances
By Jurisdiction Within County
2010**

<u>Submissions</u>	<u>Jurisdiction</u>	<u>Pop</u>	<u>Total</u>	<u>Murd</u>	<u>Mans</u>	<u>Rape</u>	<u>Robb</u>	<u>Aslt</u>	<u>Burg</u>	<u>Larc</u>	<u>MVeh</u>	<u>Arsn</u>	<u>%Clrd</u>
12	OAKMONT BORO	6,411	Reported Cleared	149 35			3 1	19 18	18	103 15	6 1		23.5
12	PITCAIRN BORO	3,308	Reported Cleared	191 162		2 2	7 6	17 15	43 31	117 104	5 4		84.8
12	PLEASANT HILLS BORO	7,959	Reported Cleared	83 5			3		15 1	63 4	2		6.0
12	PORT VUE BORO	3,838	Reported Cleared	87 19		2 2	4 3	7 6	19 1	50 6	4	1 1	21.8
12	RANKIN BORO	2,101	Reported Cleared	13 12				10 9	3 3				92.3
12	ROSSLYN FARMS BORO	421	Reported Cleared										
12	SEWICKLEY BORO	4,074	Reported Cleared	35 2				1	8	24 2	2		5.7
12	SEWICKLEY HEIGHTS BOR	975	Reported Cleared	7 1						7 1			14.3
12	SHARPSBURG BORO	3,281	Reported Cleared	115 54			1 1	16 16	24 5	64 24	10 8		47.0
12	SPRINGDALE BORO	3,474	Reported Cleared	55 8				3 1	3	49 7			14.5
12	SWISSVALE BORO	8,721	Reported Cleared	382 101			25 7	84 58	82 14	177 18	13 3	1 1	26.4
12	TARENTUM BORO	4,501	Reported Cleared	169 31		2	4 2	14 10	28 6	118 13	3		18.3
12	PLUM BORO	26,311	Reported Cleared	195 200		1 1	5 5	33 33	63 65	93 96			102.6
12	TURTLE CREEK BORO	5,489	Reported Cleared	36 35				15 15	3 3	16 16	1	1 1	97.2

*** State Police population is calculated by subtracting the contributing local jurisdiction populations from the county population*

**** Zero Reporting Agency*

**Part I Offenses and Clearances
By Jurisdiction Within County
2010**

<u>Submissions</u>	<u>Jurisdiction</u>	<u>Pop</u>	<u>Total</u>	<u>Murd</u>	<u>Mans</u>	<u>Rape</u>	<u>Robb</u>	<u>Aslt</u>	<u>Burg</u>	<u>Larc</u>	<u>MVeh</u>	<u>Arsn</u>	<u>%Clrd</u>
12	VERONA BORO	2,634	Reported Cleared	106 34		2 2	3 2	4 3	22 8	73 18	2 1		32.1
1	VERSAILLES BORO	1,559	Reported Cleared	2					1	1			
12	WEST HOMESTEAD BORO	1,984	Reported Cleared	72 15	1		3 1	12 5	18 2	35 6	3 1		20.8
12	WEST MIFFLIN BORO	20,352	Reported Cleared	576 116	1	1 1	16 7	33 15	89 10	421 81	15 2		20.1
12	WEST VIEW BORO	6,628	Reported Cleared	183 41		1	2 1	11 10	8 4	154 25	7 1		22.4
12	WHITAKER BORO	1,208	Reported Cleared	34 1			1		13	19 1	1		2.9
12	WHITEHALL BORO	13,364	Reported Cleared	62 39		1 1	2 4	7 7	10 6	41 20		1 1	62.9
12	WHITE OAK BORO	8,116	Reported Cleared	84 18		1 1	2 2		23 4	55 9	3 2		21.4
12	WILKINSBURG BORO	17,047	Reported Cleared	847 77	3	7	80 10	131 11	273 31	279 20	63 5	11	9.1
12	BELL ACRES BORO	1,357	Reported Cleared										
12	FRANKLIN PARK BORO	12,529	Reported Cleared	89 39				10 10	15 5	61 22	2 1	1 1	43.8
**	LIQUOR ENFORCEMENT	4,587	Reported Cleared										
**	STATE POLICE	4,587	Reported Cleared	713 562		2	3 4	23 17	4	671 532	9 8	1 1	78.8
	DRUG ENFORCEMENT		Reported										

*** State Police population is calculated by subtracting the contributing local jurisdiction populations from the county population*

**** Zero Reporting Agency*

**Part I Offenses and Clearances
By Jurisdiction Within County
2010**

<u>Submissions</u>	<u>Jurisdiction</u>	<u>Pop</u>	<u>Total</u>	<u>Murd</u>	<u>Mans</u>	<u>Rape</u>	<u>Robb</u>	<u>Aslt</u>	<u>Burg</u>	<u>Larc</u>	<u>MVeh</u>	<u>Arsn</u>	<u>%Clrd</u>
DRUG ENFORCEMENT		Cleared											
County Total		1,218,106	Reported 33,110	84	1	180	1,834	3,261	6,316	19,802	1,273	359	
Rate Per 100,000			2,718.2	6.9	.1	14.8	150.6	267.7	518.5	1,625.6	104.5	29.5	
			Cleared 10,057	45	4	95	729	2,108	1,374	5,237	402	63	30.4

*** State Police population is calculated by subtracting the contributing local jurisdiction populations from the county population
*** Zero Reporting Agency*

**Part I Offenses and Clearances
By Jurisdiction Within County
2010**

<u>Submissions</u>	<u>Jurisdiction</u>	<u>Pop</u>	<u>Total</u>	<u>Murd</u>	<u>Mans</u>	<u>Rape</u>	<u>Robb</u>	<u>Aslt</u>	<u>Burg</u>	<u>Larc</u>	<u>MVeh</u>	<u>Arsn</u>	<u>%Clrd</u>
ARMSTRONG COUNTY													
12	BUREAU OF FORESTRY		4									4	
				Reported									
				Cleared									
***	BETHEL TWP	1,188		Reported									
				Cleared									
12	EAST FRANKLIN TWP	3,910	35	Reported		1		5	1	28			
			30	Cleared		1		5		24			85.7
12	GILPIN TWP	2,480	2	Reported					1	1			
				Cleared									
12	KISKIMINETAS TWP	4,731	92	Reported				2	21	67	2		
			34	Cleared				2	5	26	1		37.0
12	MANOR TWP	3,881		Reported									
				Cleared									
***	NORTH BUFFALO TWP	2,756		Reported									
				Cleared									
12	PARKS TWP	2,546	2	Reported				1				1	
				Cleared									
12	SOUTH BUFFALO TWP	2,771	21	Reported					4	16		1	
			4	Cleared					1	3			19.0
***	PARKER CITY	736		Reported									
				Cleared									
12	APOLLO BORO	1,598	3	Reported				2	1				
			1	Cleared					1				33.3
12	FORD CITY BORO	3,108	61	Reported			1	1	12	47			
			35	Cleared			1	1	5	28			57.4
12	FREEPORT BORO	1,771	15	Reported				3	4	8			
			17	Cleared				3	11	3			113.3

*** State Police population is calculated by subtracting the contributing local jurisdiction populations from the county population*

**** Zero Reporting Agency*

**Part I Offenses and Clearances
By Jurisdiction Within County
2010**

<u>Submissions</u>	<u>Jurisdiction</u>	<u>Pop</u>	<u>Total</u>	<u>Murd</u>	<u>Mans</u>	<u>Rape</u>	<u>Robb</u>	<u>Aslt</u>	<u>Burg</u>	<u>Larc</u>	<u>MVeh</u>	<u>Arsn</u>	<u>%Clrd</u>
12	KITTANNING BORO	4,261	Reported Cleared	54 54			1 1	4 4	15 15	30 30	3 3	1 1	100.0
12	LEECHBURG BORO	2,163	Reported Cleared	16				4	7	5			
12	WEST KITTANNING BORO	1,095	Reported Cleared										
12	WORTHINGTON BORO	707	Reported Cleared	3						3			
**	LIQUOR ENFORCEMENT	28,053	Reported Cleared										
**	STATE POLICE	28,053	Reported Cleared	480 162		13 8	12 8	30 22	143 43	260 77	15 4	7	33.8
	DRUG ENFORCEMENT		Reported Cleared										
County Total		67,755	Reported	788		14	14	52	209	465	20	14	
Rate Per 100,000			Cleared	1,163.0 337		20.7 9	20.7 10	76.7 37	308.5 81	686.3 191	29.5 8	20.7 1	42.8

*** State Police population is calculated by subtracting the contributing local jurisdiction populations from the county population
*** Zero Reporting Agency*

**Part I Offenses and Clearances
By Jurisdiction Within County
2010**

<u>Submissions</u>	<u>Jurisdiction</u>	<u>Pop</u>	<u>Total</u>	<u>Murd</u>	<u>Mans</u>	<u>Rape</u>	<u>Robb</u>	<u>Aslt</u>	<u>Burg</u>	<u>Larc</u>	<u>MVeh</u>	<u>Arsn</u>	<u>%Clrd</u>
BEAVER COUNTY													
12	BEAVER CO SHERIFF		Reported Cleared										
12	PSU BEAVER CAMPUS		Reported Cleared	10 3					1 1	9 2			30.0
10	BEAVER COUNTY DETECTI		Reported Cleared	5 5						5 5			100.0
***	BUREAU OF FORESTRY		Reported Cleared										
12	HARMONY TWP	3,016	Reported Cleared	99 45			1 1	4 4	10 6	77 30	7 4		45.5
12	HOPEWELL TWP	12,292	Reported Cleared	242 79		2	2 2	11 6	37 10	178 55	11 6	1	32.6
12	PATTERSON AREA	2,930	Reported Cleared	47 11			2 1	2 2	12 3	31 5			23.4
12	ROCHESTER TWP	2,839	Reported Cleared	82 8				3 2	6	69 2	4 4		9.8
12	BRIGHTON TWP	7,956	Reported Cleared	55 54				11 11	9 9	35 34			98.2
12	CENTER TWP	11,649	Reported Cleared	472 108	1 1	4 1	2 2	11 6	51	401 98	2		22.9
12	CHIPPEWA TWP	9,777	Reported Cleared	213 128			2 1	6 5	16 2	185 118	4 2		60.1
***	DARLINGTON TWP	2,023	Reported Cleared										
12	FRANKLIN TWP	4,284	Reported Cleared	59 10				1	8 1	48 9	2		16.9

*** State Police population is calculated by subtracting the contributing local jurisdiction populations from the county population*

**** Zero Reporting Agency*

**Part I Offenses and Clearances
By Jurisdiction Within County
2010**

<u>Submissions</u>	<u>Jurisdiction</u>	<u>Pop</u>	<u>Total</u>	<u>Murd</u>	<u>Mans</u>	<u>Rape</u>	<u>Robb</u>	<u>Aslt</u>	<u>Burg</u>	<u>Larc</u>	<u>MVeh</u>	<u>Arsn</u>	<u>%Clrd</u>
12	INDEPENDENCE TWP	2,690	Reported Cleared	23 9				1 1	5	16 8	1		39.1
12	MARION TWP	883	Reported Cleared	3						3			
12	NEW SEWICKLEY TWP	7,651	Reported Cleared	146 62		1	1 1	15 15	33 11	92 34	4 1		42.5
12	NORTH SEWICKLEY TWP	5,628	Reported Cleared	129 20		2 1		2 1	26 6	97 12	1	1	15.5
12	RACoon TWP	3,218	Reported Cleared	14 1		1			6 1	7			7.1
12	SOUTH BEAVER TWP	2,845	Reported Cleared	35 6				1 1	9 2	25 3			17.1
12	WHITE TWP	1,295	Reported Cleared	27 13		2 2		4 4	4 3	17 4			48.1
12	BEAVER FALLS CITY	8,926	Reported Cleared	420 69	3 1	6	18 2	50 27	29 1	295 36	18 2	1	16.4
12	ALIQUPPA BORO	10,497	Reported Cleared	252 102	5 2	3 2	14 11	62 41	63 11	89 35	16		40.5
12	AMBRIDGE BORO	6,948	Reported Cleared	358 118	1 1	1	15 5	73 61	64 17	195 33	9 1		33.0
12	BADEN BORO	3,965	Reported Cleared	57 6				2 2	6	46 4	3		10.5
12	BEAVER BORO	4,321	Reported Cleared	110 51				6 5	18 8	82 36	4 2		46.4
12	BRIDGEWATER BORO	871	Reported Cleared	59 46			1 1	1 1	11 8	44 34	2 2		78.0
12	CONWAY BORO	2,112	Reported Cleared	17 10				6 5	2 2	9 3			58.8

*** State Police population is calculated by subtracting the contributing local jurisdiction populations from the county population*

**** Zero Reporting Agency*

**Part I Offenses and Clearances
By Jurisdiction Within County
2010**

<u>Submissions</u>	<u>Jurisdiction</u>	<u>Pop</u>	<u>Total</u>	<u>Murd</u>	<u>Mans</u>	<u>Rape</u>	<u>Robb</u>	<u>Aslt</u>	<u>Burg</u>	<u>Larc</u>	<u>MVeh</u>	<u>Arsn</u>	<u>%Clrd</u>
12	EAST ROCHESTER BORO	556	Reported Cleared	51 40			1 1		3 1	47 38			78.4
12	EAST VALE BORO		Reported Cleared	5 4				1 1		3 2	1 1		80.0
12	ECONOMY BORO	9,150	Reported Cleared	43 14			1 1		4	36 12	2 1		32.6
12	FREEDOM BORO	1,577	Reported Cleared	48 27		2 1	1	8 7	7 3	26 12	4 4		56.3
12	INDUSTRY BORO	1,770	Reported Cleared	22 2					5	17 2			9.1
11	KOPPEL BORO	764	Reported Cleared	19 10				7 7	5	7 3			52.6
12	MIDLAND BORO	2,809	Reported Cleared	361 115		1 1		8 8	18 10	329 91	5 5		31.9
12	MONACA BORO	5,675	Reported Cleared	137 57		1	2	9 7	25 10	95 38	5 2		41.6
12	NEW BRIGHTON BORO	9,246	Reported Cleared	540 68			17 6	60 23	72 8	386 31	4	1	12.6
12	ROCHESTER BORO	3,622	Reported Cleared	269 116		4	9 5	14 10	35 6	200 93	7 2		43.1
12	SHIPPINGPORT BORO	221	Reported Cleared	11 9					4 3	6 5		1 1	81.8
***	SOUTH HEIGHTS BORO	487	Reported Cleared										
12	WEST MAYFIELD BORO	1,065	Reported Cleared	10 6				2 2	2	5 3	1 1		60.0
12	OHIOTVILLE BORO	3,611	Reported	44		1		7	16	18	2		

*** State Police population is calculated by subtracting the contributing local jurisdiction populations from the county population*

**** Zero Reporting Agency*

**Part I Offenses and Clearances
By Jurisdiction Within County
2010**

<u>Submissions</u>	<u>Jurisdiction</u>	<u>Pop</u>	<u>Total</u>	<u>Murd</u>	<u>Mans</u>	<u>Rape</u>	<u>Robb</u>	<u>Aslt</u>	<u>Burg</u>	<u>Larc</u>	<u>MVeh</u>	<u>Arsn</u>	<u>%Clrd</u>
12	OHIOVILLE BORO	3,611	Cleared	28		1		6	6	14	1		63.6
**	LIQUOR ENFORCEMENT	11,777	Reported Cleared										
**	STATE POLICE	11,777	Reported Cleared	314 94		3		38 33	137 30	105 23	21 7	10 1	29.9
	DRUG ENFORCEMENT		Reported Cleared										
County Total		170,946	Reported	4,808	10	34	89	426	759	3,335	140	15	
Rate Per 100,000			Cleared	2,812.6 1,554	5.8 5	19.9 9	52.1 40	249.2 304	444.0 179	1,950.9 967	81.9 48	8.8 2	32.3

*** State Police population is calculated by subtracting the contributing local jurisdiction populations from the county population*

**** Zero Reporting Agency*

**Part I Offenses and Clearances
By Jurisdiction Within County
2010**

<u>Submissions</u>	<u>Jurisdiction</u>	<u>Pop</u>	<u>Total</u>	<u>Murd</u>	<u>Mans</u>	<u>Rape</u>	<u>Robb</u>	<u>Aslt</u>	<u>Burg</u>	<u>Larc</u>	<u>MVeh</u>	<u>Arsn</u>	<u>%Clrd</u>
BEDFORD COUNTY													
***	BEDFORD CO SHERIFF												
			Reported										
			Cleared										
12	BUREAU OF FORESTRY		4									4	
			Reported										
			Cleared										
***	LIBERTY TWP	1,439											
			Reported										
			Cleared										
12	BEDFORD BORO	2,967	35	3				3	4	24		1	
			14	3				3		7		1	40.0
			Reported										
			Cleared										
12	EVERETT BORO	1,838	25					6	8	11			
			9					6	1	2			36.0
			Reported										
			Cleared										
***	SAXTON BORO	756											
			Reported										
			Cleared										
**	LIQUOR ENFORCEMENT	42,780											
			Reported										
			Cleared										
**	STATE POLICE	42,780	427			9	5	22	124	240	24	3	
			111			8	2	12	23	58	7	1	26.0
			Reported										
			Cleared										
***	DRUG ENFORCEMENT												
			Reported										
			Cleared										
County Total		49,780	491	3		9	5	31	136	275	24	8	
Rate Per 100,000			986.3	6.0		18.1	10.0	62.3	273.2	552.4	48.2	16.1	
			134	3		8	2	21	24	67	7	2	27.3
			Reported										
			Cleared										

*** State Police population is calculated by subtracting the contributing local jurisdiction populations from the county population*

**** Zero Reporting Agency*

**Part I Offenses and Clearances
By Jurisdiction Within County
2010**

<u>Submissions</u>	<u>Jurisdiction</u>	<u>Pop</u>	<u>Total</u>	<u>Murd</u>	<u>Mans</u>	<u>Rape</u>	<u>Robb</u>	<u>Aslt</u>	<u>Burg</u>	<u>Larc</u>	<u>MVeh</u>	<u>Arsn</u>	<u>%Clrd</u>
BERKS COUNTY													
12	KUTZTOWN UNIV OF PA		Reported Cleared	106 31		1 1		1 1	4 1	100 28			29.2
12	BERKS CO DET		Reported Cleared	129 119		4 3		111 110		12 6	2		92.2
12	PSU BERKS CAMPUS		Reported Cleared	28 6				1 1	4 2	23 3			21.4
12	BERKS CO SHERIFF		Reported Cleared	10 10				9 9			1 1		100.0
12	BUREAU OF FORESTRY		Reported Cleared	2								2	
12	COLEBROOKDALE DISTRIC	6,483	Reported Cleared	110 16		1 1		2 1	2	101 14	4		14.5
12	MUHLENBERG TWP	19,028	Reported Cleared	586 313			7 1	19 18	32 7	490 279	37 7	1 1	53.4
12	CUMRU TWP	15,163	Reported Cleared	332 119	1 1	1 1	6 4	3 3	35 6	274 99	12 5		35.8
12	AMITY TWP	12,299	Reported Cleared	171 40	2 2	1		4 4	30 2	121 29	8 1	5 2	23.4
12	BERN TWP	7,311	Reported Cleared	101 32		2 1	1	20 21	16	57 10	5		31.7
12	BETHEL TWP	4,572	Reported Cleared	22 13						21 12	1 1		59.1
12	BRECKNOCK TWP	5,008	Reported Cleared	24 2					11	12 2	1		8.3
12	CAERNARVON TWP	3,650	Reported Cleared	94 46		1 1		8 9	5 1	77 35	3		48.9

*** State Police population is calculated by subtracting the contributing local jurisdiction populations from the county population*

**** Zero Reporting Agency*

**Part I Offenses and Clearances
By Jurisdiction Within County
2010**

<u>Submissions</u>	<u>Jurisdiction</u>	<u>Pop</u>	<u>Total</u>	<u>Murd</u>	<u>Mans</u>	<u>Rape</u>	<u>Robb</u>	<u>Aslt</u>	<u>Burg</u>	<u>Larc</u>	<u>MVeh</u>	<u>Arsn</u>	<u>%Clrd</u>	
12	DOUGLASS TWP	3,603	Reported Cleared	37 6			2	3 3	12	18 2	2 1		16.2	
12	EXETER TWP	25,876	Reported Cleared	378 148		5 2	7 5	7 6	37 9	307 123	14 3	1	39.2	
12	HEIDELBERG TWP	1,787	Reported Cleared	10 2			1 1		2	7 1			20.0	
12	CENTRAL BERKS REGIONA	9,487	Reported Cleared	195 56		1 1	4 1	5 4	32 5	132 42	20 3	1	28.7	
12	LOWER HEIDELBERG TWP	5,620	Reported Cleared	34 10				4 4	5 3	25 3			29.4	
12	NORTHERN BERKS REGION	12,828	Reported Cleared	196 65			1 1	9 9	34 9	146 45	4	2 1	33.2	
12	MARION TWP	1,827	Reported Cleared	7 2				2 2	2	3			28.6	
12	OLEY TWP	3,750	Reported Cleared	37 21				5 5	2	25 14	5 2		56.8	
12	ROBESON TWP	7,807	Reported Cleared	82 22			1	5 5	12 2	52 12	11 3	1	26.8	
12	SOUTH HEIDELBERG TWP	7,542	Reported Cleared	80 37		1		8 8	6	63 29	1	1	46.3	
12	SPRING TWP	27,157	Reported Cleared	340 90		1 1	1	9 7	39 8	274 71	14 3	2	26.5	
12	TILDEN TWP	3,895	Reported Cleared	56 34			1 1	2 2	1	49 31	3		60.7	
12	TULPEHOCKEN TWP	3,611	Reported Cleared	19 6				2 2	5 1	11 3	1		31.6	
12	READING CITY	81,370	Reported Cleared	4,458 798	10 9	1 1	21 12	383 90	352 257	1,425 116	1,582 236	655 72	29 5	17.9

*** State Police population is calculated by subtracting the contributing local jurisdiction populations from the county population*

**** Zero Reporting Agency*

**Part I Offenses and Clearances
By Jurisdiction Within County
2010**

<u>Submissions</u>	<u>Jurisdiction</u>	<u>Pop</u>	<u>Total</u>	<u>Murd</u>	<u>Mans</u>	<u>Rape</u>	<u>Robb</u>	<u>Aslt</u>	<u>Burg</u>	<u>Larc</u>	<u>MVeh</u>	<u>Arsn</u>	<u>%Clrd</u>
12	BALLY BORO	1,108	Reported Cleared	-1				-1					
12	BERNVILLE BORO	888	Reported Cleared										
12	BIRDSBORO BORO	5,237	Reported Cleared	88 23				6 5	15 3	61 14	5	1 1	26.1
12	BOYERTOWN BORO	3,960	Reported Cleared	108 32		1	2 1	5 4	12 2	83 23	5 2		29.6
12	FLEETWOOD BORO	4,038	Reported Cleared	86 9			1	1 1	7 1	69 7	8		10.5
12	HAMBURG BORO	4,260	Reported Cleared	89 44			2 1	10 11	10 4	62 25	5 3		49.4
12	KUTZTOWN BORO	5,159	Reported Cleared	125 28		2	3 1	2 3	17 2	96 21	5 1		22.4
12	LAURELDALE BORO	3,772	Reported Cleared	21 7					5 2	12 4	4 1		33.3
12	MOHNTON BORO	3,110	Reported Cleared	24 15			1 1	5 5	4 1	14 8			62.5
12	SHILLINGTON BORO	5,042	Reported Cleared	134 19				3 1	7 2	115 16	9		14.2
12	SINKING SPRING BORO	3,767	Reported Cleared	80 29		1 1	1 1	8 8	11 2	52 12	6 4	1 1	36.3
12	BERKS-LEHIGH REGIONAL	31,334	Reported Cleared	297 110			5 5	10 10	56 17	210 71	13 5	3 1	37.0
12	WESTERN BERKS REGIONA	4,569	Reported Cleared	86 16			2 2	1 1	12 1	69 12	2		18.6
12	WEST READING BORO	4,075	Reported	278		2	4	22	27	210	12	1	

*** State Police population is calculated by subtracting the contributing local jurisdiction populations from the county population*

**** Zero Reporting Agency*

**Part I Offenses and Clearances
By Jurisdiction Within County
2010**

<u>Submissions</u>	<u>Jurisdiction</u>	<u>Pop</u>	<u>Total</u>	<u>Murd</u>	<u>Mans</u>	<u>Rape</u>	<u>Robb</u>	<u>Aslt</u>	<u>Burg</u>	<u>Larc</u>	<u>MVeh</u>	<u>Arsn</u>	<u>%Clrd</u>
12	WEST READING BORO	4,075	Cleared	77		1	2	17	5	48	3	1	27.7
12	WOMELSDORF BORO	2,856	Reported	23				8	7	8			
			Cleared	14				7	1	6			60.9
12	WYOMISSING BORO	10,533	Reported	525			2	5	31	478	8	1	
			Cleared	286				5	27	246	7	1	54.5
**	LIQUOR ENFORCEMENT	69,006	Reported										
			Cleared										
**	STATE POLICE	69,006	Reported	930		18	8	180	210	468	37	9	
			Cleared	388		6	8	176	48	137	12	1	41.7
***	DRUG ENFORCEMENT		Reported										
			Cleared										
County Total				10,537	13	1	64	446	856	2,184	923	61	
Rate Per 100,000				2,436.9	3.0	.2	14.8	103.1	198.0	505.1	213.5	14.1	
				3,141	12	1	33	126	745	290	1,779	15	29.8

*** State Police population is calculated by subtracting the contributing local jurisdiction populations from the county population*

**** Zero Reporting Agency*

**Part I Offenses and Clearances
By Jurisdiction Within County
2010**

<u>Submissions</u>	<u>Jurisdiction</u>	<u>Pop</u>	<u>Total</u>	<u>Murd</u>	<u>Mans</u>	<u>Rape</u>	<u>Robb</u>	<u>Aslt</u>	<u>Burg</u>	<u>Larc</u>	<u>MVeh</u>	<u>Arsn</u>	<u>%Clrd</u>
BLAIR COUNTY													
12	BLAIR CO SHERIFF		Reported Cleared	1 1				1 1					100.0
12	PSU ALTOONA CAMPUS		Reported Cleared	40 7		2 2			5 1	33 4			17.5
12	ALTOONA HOSPITAL		Reported Cleared	5 2				1 2	1	2	1		40.0
12	BUREAU OF FORESTRY		Reported Cleared	6								6	
11	TYRONE AREA SCHOOL DI		Reported Cleared										
11	ALLEGHENY TWP	6,967	Reported Cleared	130 46		2 3	1 1	26 22	20 3	78 16	2	1 1	35.4
12	BLAIR TWP	4,781	Reported Cleared	48 8					8	38 8	1	1	16.7
12	FREEDOM TWP	3,334	Reported Cleared	46 8		1		3 2	8	33 6	1		17.4
12	GREENFIELD TWP	3,775	Reported Cleared	133 39		1		2 2	22 1	107 36		1	29.3
12	LOGAN TWP	12,341	Reported Cleared	398 222		5 3	5 3	35 33	46 12	301 166	5 5	1	55.8
12	ALTOONA CITY	46,213	Reported Cleared	1,124 322		29 20	51 24	87 73	294 55	616 129	37 18	10 2	28.6
12	BELLWOOD BORO	1,871	Reported Cleared	4 2					1 1	3 1			50.0
12	DUNCANSVILLE BORO	1,235	Reported Cleared	30 8					2	28 8			26.7

*** State Police population is calculated by subtracting the contributing local jurisdiction populations from the county population
*** Zero Reporting Agency*

**Part I Offenses and Clearances
By Jurisdiction Within County
2010**

<u>Submissions</u>	<u>Jurisdiction</u>	<u>Pop</u>	<u>Total</u>	<u>Murd</u>	<u>Mans</u>	<u>Rape</u>	<u>Robb</u>	<u>Aslt</u>	<u>Burg</u>	<u>Larc</u>	<u>MVeh</u>	<u>Arsn</u>	<u>%Clrd</u>
12	HOLLIDAYSBURG BORO	5,519	Reported Cleared	100 179	1 1			3 1	11 25	82 146	2 6	1	179.0
12	MARTINSBURG BORO	2,139	Reported Cleared	34 6				3 2	8	21 3	1 1	1	17.6
12	ROARING SPRING BORO	2,259	Reported Cleared	70 14				1	5 1	60 11	4 2		20.0
12	TYRONE BORO	5,216	Reported Cleared	140 30			1	12 10	22 2	104 15	1		21.4
12	WILLIAMSBURG BORO	1,250	Reported Cleared	11						11			
**	LIQUOR ENFORCEMENT	29,559	Reported Cleared										
**	STATE POLICE	29,559	Reported Cleared	299 97		8 2	5	19 17	83 18	142 36	33 20	9 4	32.4
	DRUG ENFORCEMENT		Reported Cleared										
County Total		126,459	Reported	2,619	1	48	63	193	536	1,659	88	31	
Rate Per 100,000			Cleared	2,071.0 991	.8 1	38.0 1	49.8 1	152.6 165	423.9 119	1,311.9 585	69.6 52	24.5 7	37.8

*** State Police population is calculated by subtracting the contributing local jurisdiction populations from the county population*

**** Zero Reporting Agency*

**Part I Offenses and Clearances
By Jurisdiction Within County
2010**

<u>Submissions</u>	<u>Jurisdiction</u>	<u>Pop</u>	<u>Total</u>	<u>Murd</u>	<u>Mans</u>	<u>Rape</u>	<u>Robb</u>	<u>Aslt</u>	<u>Burg</u>	<u>Larc</u>	<u>MVeh</u>	<u>Arsn</u>	<u>%Clrd</u>	
BRADFORD COUNTY														
11	BRADFORD CO SHERIFF		Reported Cleared											
12	BUREAU OF FORESTRY		Reported Cleared	3								3		
12	ATHENS TWP	5,042	Reported Cleared	116 56		3		2 1	2	107 55	2		48.3	
12	ATHENS BORO	3,175	Reported Cleared	46 15				1 1	8 3	36 11	1		32.6	
12	CANTON BORO	1,681	Reported Cleared	23 3				2 2	10	10 1	1		13.0	
12	SAYRE BORO	5,388	Reported Cleared	180 18		1	1	12 2	21 3	139 12	6 1		10.0	
5	SOUTH WAVERLY BORO	959	Reported Cleared	14 1					1	13 1			7.1	
12	TOWANDA BORO	2,796	Reported Cleared	61 3		4		6	12	38 3	1		4.9	
12	TROY BORO	1,445	Reported Cleared	33 4				3 2	7 1	23 1			12.1	
**	LIQUOR ENFORCEMENT	40,787	Reported Cleared											
**	STATE POLICE	40,787	Reported Cleared	519 152	1		22 20	2 3	46 44	156 18	271 65	16 1	5 1	29.3
	DRUG ENFORCEMENT		Reported Cleared											

*** State Police population is calculated by subtracting the contributing local jurisdiction populations from the county population*

**** Zero Reporting Agency*

**Part I Offenses and Clearances
By Jurisdiction Within County
2010**

<u>Submissions</u>	<u>Jurisdiction</u>	<u>Pop</u>	<u>Total</u>	<u>Murd</u>	<u>Mans</u>	<u>Rape</u>	<u>Robb</u>	<u>Aslt</u>	<u>Burg</u>	<u>Larc</u>	<u>MVeh</u>	<u>Arsn</u>	<u>%Clrd</u>
County Total		61,273	Reported	995	1	30	3	72	217	637	27	8	
Rate Per 100,000			Cleared	252		20	3	52	25	149	2	1	25.3
				1,623.9	1.6	49.0	4.9	117.5	354.2	1,039.6	44.1	13.1	

*** State Police population is calculated by subtracting the contributing local jurisdiction populations from the county population*

**** Zero Reporting Agency*

**Part I Offenses and Clearances
By Jurisdiction Within County
2010**

<u>Submissions</u>	<u>Jurisdiction</u>	<u>Pop</u>	<u>Total</u>	<u>Murd</u>	<u>Mans</u>	<u>Rape</u>	<u>Robb</u>	<u>Aslt</u>	<u>Burg</u>	<u>Larc</u>	<u>MVeh</u>	<u>Arsn</u>	<u>%Clrd</u>
BUCKS COUNTY													
***	NOCKAMIXON STATE PARK		Reported Cleared										
12	BUCKS CO DET		Reported Cleared	9 1		1 1		1 1		7			11.1
***	BUREAU OF FORESTRY		Reported Cleared										
12	BRISTOL TWP	54,171	Reported Cleared	1,615 154	1 1	12 6	74 20	40 29	261 33	1,088 56	125 5	14 4	9.5
12	BEDMINSTER TWP	6,480	Reported Cleared	47 8		1 1	1 1		2	43 6			17.0
12	BENSALEM TWP	59,028	Reported Cleared	2,304 774		6 5	67 27	37 30	305 86	1,718 578	124 26	47 22	33.6
12	BUCKINGHAM TWP	20,119	Reported Cleared	168 17				1 1	24 2	138 13	5 1		10.1
12	DOYLESTOWN TWP	18,844	Reported Cleared	311 66		3	4 2	9 6	42 6	247 52	6		21.2
12	FALLS TWP	33,850	Reported Cleared	830 157		3	33 22	16 15	108 15	627 95	40 9	3 1	18.9
12	HILLTOWN TWP	13,752	Reported Cleared	270 99	1		3 1	5 3	31 5	222 89	6	2 1	36.7
12	LOWER MAKEFIELD TWP	32,410	Reported Cleared	337 87			5 2	11 7	64 8	251 67	6 3		25.8
12	LOWER SOUTHAMPTON TWP	19,137	Reported Cleared	447 103	1 1	2	12 5	21 17	70 21	325 56	10 3	6	23.0
12	MIDDLETOWN TWP	47,432	Reported Cleared	1,405 461		1 1	4 1	23 11	19 17	194 53	56 11	2	32.8

*** State Police population is calculated by subtracting the contributing local jurisdiction populations from the county population*

**** Zero Reporting Agency*

**Part I Offenses and Clearances
By Jurisdiction Within County
2010**

<u>Submissions</u>	<u>Jurisdiction</u>	<u>Pop</u>	<u>Total</u>	<u>Murd</u>	<u>Mans</u>	<u>Rape</u>	<u>Robb</u>	<u>Aslt</u>	<u>Burg</u>	<u>Larc</u>	<u>MVeh</u>	<u>Arsn</u>	<u>%Clrd</u>
12	NEW BRITAIN TWP	11,109	Reported Cleared	103 32		1	1	1 1	17 7	77 23	6 1		31.1
12	NEWTOWN BORO	2,404	Reported Cleared	42 3			1 1		8 1	30	1	2 1	7.1
12	NORTHAMPTON TWP	41,145	Reported Cleared	296 59		1	2 1	8 9	63 13	218 34	4 2		19.9
12	PLUMSTEAD TWP	11,937	Reported Cleared	151 47		1	1	4 4	22 7	115 32	8 2	2	31.1
12	RICHLAND TWP	13,124	Reported Cleared	256 82			4 3	1 1	29 3	215 72	6 2	1 1	32.0
12	SOLEBURY TWP	8,957	Reported Cleared	78 34					18 4	56 28	4 2		43.6
12	SPRINGFIELD TWP	5,127	Reported Cleared	82 18			1 1	1 1	31 4	48 12		1	22.0
12	TINICUM TWP	4,259	Reported Cleared	29 14		2 1		1 1	5 2	21 10			48.3
12	UPPER MAKEFIELD TWP	8,691	Reported Cleared	112 55				5 5	24 4	82 46	1		49.1
12	UPPER SOUTHAMPTON TWP	15,349	Reported Cleared	187 48	1 1		2	4 2	2 3	49 32	6 4	1	25.7
12	WARMINSTER TWP	35,027	Reported Cleared	596 166		8 4	14 6	9 7	84 12	453 135	20 2	8	27.9
12	WARRINGTON TWP	23,663	Reported Cleared	254 76		1	6 3	10 9	36 10	198 50	3 4		29.9
12	WARWICK TWP	15,090	Reported Cleared	164 13				4 4	19	139 9	1	1	7.9
12	BRISTOL BORO	9,699	Reported Cleared	368 50		1	15 3	8 7	33 2	288 37	21 1	2	13.6

*** State Police population is calculated by subtracting the contributing local jurisdiction populations from the county population*

**** Zero Reporting Agency*

**Part I Offenses and Clearances
By Jurisdiction Within County
2010**

<u>Submissions</u>	<u>Jurisdiction</u>	<u>Pop</u>	<u>Total</u>	<u>Murd</u>	<u>Mans</u>	<u>Rape</u>	<u>Robb</u>	<u>Aslt</u>	<u>Burg</u>	<u>Larc</u>	<u>MVeh</u>	<u>Arsn</u>	<u>%Clrd</u>
12	CHALFONT BORO	4,221	Reported Cleared	37 1					2	34 1	1		2.7
12	DOYLESTOWN BORO	8,169	Reported Cleared	184 128			2	7 6	24 16	147 98	4 4	4	69.6
12	DUBLIN BORO	2,162	Reported Cleared	13 8			1 1	1 2	6 3	5 2			61.5
12	HULMEVILLE BORO	896	Reported Cleared										
12	IVYLAND BORO	852	Reported Cleared	12 1					1	11 1			8.3
12	LANGHORNE BORO	1,962	Reported Cleared	2 1			1 1			1			50.0
12	LANGHORNE MANOR BORO	1,068	Reported Cleared	7 1						7 1			14.3
12	MORRISVILLE BORO	9,639	Reported Cleared	278 102		2 1	4 1	20 18	49 15	181 58	22 9		36.7
12	NEW BRITAIN BORO	2,279	Reported Cleared	27 12			1	9 4	5 2	11 5	1 1		44.4
12	NEW HOPE BORO	2,298	Reported Cleared	69 14				5 3	6	58 11			20.3
12	NEWTOWN TWP	19,713	Reported Cleared	216 57		1		8 6	32 5	168 43	5 2	3	26.4
12	PERKASIE BORO	8,695	Reported Cleared	210 59		1 1	2 2	10 11	27 11	167 33	3 1		28.1
12	QUAKERTOWN BORO	8,690	Reported Cleared	289 94		2 1	6 3	32 24	29 8	209 54	3 2	8 2	32.5
12	PENNRIDGE REG	10,783	Reported	121				9	16	89	6	1	

*** State Police population is calculated by subtracting the contributing local jurisdiction populations from the county population*

**** Zero Reporting Agency*

**Part I Offenses and Clearances
By Jurisdiction Within County
2010**

<u>Submissions</u>	<u>Jurisdiction</u>	<u>Pop</u>	<u>Total</u>	<u>Murd</u>	<u>Mans</u>	<u>Rape</u>	<u>Robb</u>	<u>Aslt</u>	<u>Burg</u>	<u>Larc</u>	<u>MVeh</u>	<u>Arsn</u>	<u>%Clrd</u>
12	PENNRIDGE REG	10,783	Cleared	41				9	5	25	2		33.9
9	TULLYTOWN BORO	1,967	Reported	157			4	13	3	136	1		
			Cleared	119			4	10		105			75.8
12	YARDLEY BORO	2,524	Reported	23				1	2	20			
			Cleared	7				1	1	5			30.4
**	LIQUOR ENFORCEMENT	32,936	Reported										
			Cleared										
**	STATE POLICE	32,936	Reported	415	1	7	4	19	56	309	19		
			Cleared	180	1	7	3	15	24	120	10		43.4
	DRUG ENFORCEMENT		Reported										
			Cleared										
County Total		629,658	Reported	12,521	5	1	61	296	348	1,797	524	101	
Rate Per 100,000			Cleared	1,988.5	.8	.2	9.7	47.0	55.3	285.4	83.2	16.0	
				3,449	4	1	29	126	287	393	109	39	27.5

*** State Police population is calculated by subtracting the contributing local jurisdiction populations from the county population*

**** Zero Reporting Agency*

**Part I Offenses and Clearances
By Jurisdiction Within County
2010**

<u>Submissions</u>	<u>Jurisdiction</u>	<u>Pop</u>	<u>Total</u>	<u>Murd</u>	<u>Mans</u>	<u>Rape</u>	<u>Robb</u>	<u>Aslt</u>	<u>Burg</u>	<u>Larc</u>	<u>MVeh</u>	<u>Arsn</u>	<u>%Clrd</u>
BUTLER COUNTY													
12	SLIPPERY ROCK UNIV OF		Reported Cleared	40 9		1 1		3 3	1 1	35 4			22.5
12	BUTLER CO D A		Reported Cleared										
12	BUTLER CO SHERIFF		Reported Cleared										
***	BUREAU OF FORESTRY		Reported Cleared										
12	BUTLER TWP	16,659	Reported Cleared	387 227	1		3 2	15 15	40 25	321 178	7 3	1 3	58.7
12	ADAMS TWP	10,107	Reported Cleared	72 13		3 1		5 5	8	54 6	2 1		18.1
12	BUFFALO TWP	7,411	Reported Cleared	62 12				8 7	16 1	36 2	1 1	1 1	19.4
12	CRANBERRY TWP	28,107	Reported Cleared	319 100	1 1		1 1	51 1	265 97				31.3
12	JACKSON TWP	3,782	Reported Cleared	55 14				5 5	14 4	35 5	1		25.5
12	LANCASTER TWP	2,632	Reported Cleared	26 8				7 6	3 1	16 1			30.8
12	MIDDLESEX TWP	5,518	Reported Cleared	43 8		1 1		2 1	9 1	28 5	3		18.6
12	PENN TWP	5,212	Reported Cleared	40 16				2 2	15 6	20 5	2 3	1	40.0
12	BUTLER CITY	13,916	Reported Cleared	686 166			35 16	47 32	111 17	481 99	10 1	2 1	24.2

*** State Police population is calculated by subtracting the contributing local jurisdiction populations from the county population*

**** Zero Reporting Agency*

**Part I Offenses and Clearances
By Jurisdiction Within County
2010**

<u>Submissions</u>	<u>Jurisdiction</u>	<u>Pop</u>	<u>Total</u>	<u>Murd</u>	<u>Mans</u>	<u>Rape</u>	<u>Robb</u>	<u>Aslt</u>	<u>Burg</u>	<u>Larc</u>	<u>MVeh</u>	<u>Arsn</u>	<u>%Clrd</u>
3	EVANS CITY BORO	1,887	Reported Cleared	7					1	6			
12	HARRISVILLE BORO	882	Reported Cleared	6					2	4			
12	MARS BORO	1,658	Reported Cleared	16 2		1			1	14 2			12.5
1	SAXONBURG BORO	1,610	Reported Cleared	1						1			
12	SLIPPERY ROCK BORO	2,957	Reported Cleared	19 4		2		2 1	3	12 3			21.1
12	ZELIENOPLE BORO	3,958	Reported Cleared	101 32				11 8	8 3	81 20	1 1		31.7
**	LIQUOR ENFORCEMENT	80,368	Reported Cleared										
**	STATE POLICE	80,368	Reported Cleared	712 317	2 1	10 7	3 2	73 71	205 82	368 133	37 12	14 9	44.5
	DRUG ENFORCEMENT		Reported Cleared										
County Total		186,664	Reported	2,592	3	18	42	181	488	1,777	64	19	
Rate Per 100,000			Cleared	1,388.6 928	1.6 3	9.6 10	22.5 20	97.0 157	261.4 142	952.0 560	34.3 22	10.2 14	35.8

*** State Police population is calculated by subtracting the contributing local jurisdiction populations from the county population*

**** Zero Reporting Agency*

**Part I Offenses and Clearances
By Jurisdiction Within County
2010**

<u>Submissions</u>	<u>Jurisdiction</u>	<u>Pop</u>	<u>Total</u>	<u>Murd</u>	<u>Mans</u>	<u>Rape</u>	<u>Robb</u>	<u>Aslt</u>	<u>Burg</u>	<u>Larc</u>	<u>MVeh</u>	<u>Arsn</u>	<u>%Clrd</u>
CAMBRIA COUNTY													
	*** BUREAU OF FORESTRY		Reported Cleared										
12	ADAMS TWP	6,024	Reported Cleared	25 15						22 12	3 3		60.0
12	BLACKLICK TWP	2,063	Reported Cleared	4 4						4 4			100.0
12	CAMBRIA TWP	6,168	Reported Cleared	134 55			3	7 7	22 1	98 41	4 6		41.0
12	CONEMAUGH TWP	2,441	Reported Cleared	13 13				3 3	2 2	8 8			100.0
12	CRESSON TWP	4,533	Reported Cleared	28 17				10 10		17 7		1	60.7
12	CROYLE TWP	2,220	Reported Cleared	10						10			
12	EAST TAYLOR TWP	2,514	Reported Cleared	22			1	2	8	10	1		
12	GALLITZIN TWP	1,305	Reported Cleared	2					1	1			
12	JACKSON TWP	4,691	Reported Cleared	41 13		3 1	1	4 3	8 1	23 8		2	31.7
12	RICHLAND TWP	12,562	Reported Cleared	563 329		1	2 2	10 8	27 6	519 313	3	1	58.4
12	SUMMERHILL TWP	2,554	Reported Cleared	35 8				1 1	4 2	29 4	1 1		22.9
12	UPPER YODER TWP	5,450	Reported Cleared	36 14				6 6	1	29 8			38.9

*** State Police population is calculated by subtracting the contributing local jurisdiction populations from the county population*

**** Zero Reporting Agency*

**Part I Offenses and Clearances
By Jurisdiction Within County
2010**

<u>Submissions</u>	<u>Jurisdiction</u>	<u>Pop</u>	<u>Total</u>	<u>Murd</u>	<u>Mans</u>	<u>Rape</u>	<u>Robb</u>	<u>Aslt</u>	<u>Burg</u>	<u>Larc</u>	<u>MVeh</u>	<u>Arsn</u>	<u>%Clrd</u>
12	WEST CARROLL TWP	1,339	Reported Cleared	20 7				5 5	5 2	8	2		35.0
12	PRINCE GALLITZIN STAT		Reported Cleared										
12	JOHNSTOWN CITY	22,900	Reported Cleared	906 254	3 3	6 6	43 17	53 48	256 44	502 119	28 6	15 11	28.0
***	ASHVILLE BORO	256	Reported Cleared										
12	NORTHERN CAMBRIA BORO	3,875	Reported Cleared	113 80		2 2			35 26	71 45	5 7		70.8
12	CARROLLTOWN BORO	955	Reported Cleared	11 4		1				10 3	1		36.4
12	CRESSON BORO	1,463	Reported Cleared	48 6				1 1	1	46 5			12.5
12	DALE BORO	1,342	Reported Cleared	8 25			1		2 14	3 7		3 3	312.5
12	EAST CONEMAUGH BORO	1,150	Reported Cleared	10				5	2	3			
12	EBENSBURG BORO	2,898	Reported Cleared	84 39				16 16	16 2	50 19	2 2		46.4
12	FERNDALE BORO	1,630	Reported Cleared	4 4				3 3		1 1			100.0
11	GALLITZIN BORO	1,855	Reported Cleared	23 2				1 1	4	18 1			8.7
2	GEISTOWN BORO	2,322	Reported Cleared	6 1						6 1			16.7
12	HASTINGS BORO	1,285	Reported Cleared	56 32				13 13	8 8	31 10	2 1	2	57.1

*** State Police population is calculated by subtracting the contributing local jurisdiction populations from the county population*

**** Zero Reporting Agency*

**Part I Offenses and Clearances
By Jurisdiction Within County
2010**

<u>Submissions</u>	<u>Jurisdiction</u>	<u>Pop</u>	<u>Total</u>	<u>Murd</u>	<u>Mans</u>	<u>Rape</u>	<u>Robb</u>	<u>Aslt</u>	<u>Burg</u>	<u>Larc</u>	<u>MVeh</u>	<u>Arsn</u>	<u>%Clrd</u>
***	LORETTO BORO	1,397	Reported Cleared										
12	NANTY GLO BORO	2,763	Reported Cleared	82 38		1 1		4 4	17 4	58 27	2 2		46.3
12	PATTON BORO	1,829	Reported Cleared	2					1	1			
12	PORTAGE BORO	2,555	Reported Cleared	75 58			1 1	6 6	12 5	56 46			77.3
12	SANKERTOWN BORO	649	Reported Cleared	7 4			1		1	5 4			57.1
12	SOUTH FORK BORO	1,018	Reported Cleared										
12	VINTONDALE BORO	473	Reported Cleared										
12	WEST HILLS REGIONAL	10,549	Reported Cleared	101 22		1 1	1 1	1 1	21 5	72 10	2 2	3 2	21.8
**	LIQUOR ENFORCEMENT	26,881	Reported Cleared										
**	STATE POLICE	26,881	Reported Cleared	341 118	2	8 7	6 3	44 32	112 17	139 49	25 8	5 2	34.6
***	DRUG ENFORCEMENT		Reported Cleared										
County Total		143,909	Reported	2,810	5	22	59	195	566	1,850	81	32	
Rate Per 100,000			Cleared	1,952.6	3.5	15.3	41.0	135.5	393.3	1,285.5	56.3	22.2	
				1,162	3	19	25	168	139	752	38	18	41.4

*** State Police population is calculated by subtracting the contributing local jurisdiction populations from the county population*

**** Zero Reporting Agency*

**Part I Offenses and Clearances
By Jurisdiction Within County
2010**

<u>Submissions</u>	<u>Jurisdiction</u>	<u>Pop</u>	<u>Total</u>	<u>Murd</u>	<u>Mans</u>	<u>Rape</u>	<u>Robb</u>	<u>Aslt</u>	<u>Burg</u>	<u>Larc</u>	<u>MVeh</u>	<u>Arsn</u>	<u>%Clrd</u>
--------------------	---------------------	------------	--------------	-------------	-------------	-------------	-------------	-------------	-------------	-------------	-------------	-------------	--------------

*** State Police population is calculated by subtracting the contributing local jurisdiction populations from the county population*

**** Zero Reporting Agency*

**Part I Offenses and Clearances
By Jurisdiction Within County
2010**

<u>Submissions</u>	<u>Jurisdiction</u>	<u>Pop</u>	<u>Total</u>	<u>Murd</u>	<u>Mans</u>	<u>Rape</u>	<u>Robb</u>	<u>Aslt</u>	<u>Burg</u>	<u>Larc</u>	<u>MVeh</u>	<u>Arsn</u>	<u>%Clrd</u>
CAMERON COUNTY													
12	BUREAU OF FORESTRY		Reported Cleared	5								5	
12	EMPORIUM BORO	2,140	Reported Cleared	40 19				1 1	9 6	29 11	1 1		47.5
**	LIQUOR ENFORCEMENT	2,976	Reported Cleared										
**	STATE POLICE	2,976	Reported Cleared	96 11		1 1		2 1	44 3	48 6		1	11.5
***	DRUG ENFORCEMENT		Reported Cleared										
County Total		5,116	Reported	141		1		3	53	77	1	6	
Rate Per 100,000			Cleared	2,756.1 30		19.5 1		58.6 2	1,036.0 9	1,505.1 17	19.5 1	117.3	21.3

*** State Police population is calculated by subtracting the contributing local jurisdiction populations from the county population*

**** Zero Reporting Agency*

**Part I Offenses and Clearances
By Jurisdiction Within County
2010**

<u>Submissions</u>	<u>Jurisdiction</u>	<u>Pop</u>	<u>Total</u>	<u>Murd</u>	<u>Mans</u>	<u>Rape</u>	<u>Robb</u>	<u>Aslt</u>	<u>Burg</u>	<u>Larc</u>	<u>MVeh</u>	<u>Arsn</u>	<u>%Clrd</u>
CARBON COUNTY													
12	BUREAU OF FORESTRY		Reported Cleared	6								6	
12	EAST PENN TWP	2,786	Reported Cleared	30 8		1		6 3	4 3	17 1	2 1		26.7
11	FRANKLIN TWP	4,914	Reported Cleared	67 8		1	1	5	17	41 8	2		11.9
12	KIDDER TWP	1,490	Reported Cleared	147 31		1 1	1	4 2	21 6	116 21	3	1	21.1
12	MAHONING TWP	4,493	Reported Cleared	174 95				32 19	15 1	127 74			54.6
12	BEAVER MEADOWS BORO	951	Reported Cleared	3					1	2			
12	JIM THORPE BORO	4,915	Reported Cleared	167 33		3 1		20 11	15 2	124 19	5		19.8
12	LANSFORD BORO	4,152	Reported Cleared	75 21				2 2	24 2	47 17	1	1	28.0
12	LEHIGHTON BORO	5,450	Reported Cleared	202 64		2 2	4	8 6	36 14	141 36	9 6	2	31.7
12	PALMERTON BORO	5,235	Reported Cleared	120 43		1		1	8 4	108 35	4 2		35.8
12	SUMMIT HILL BORO	2,981	Reported Cleared	7 5					2 1	5 4			71.4
12	WEATHERLY BORO	2,604	Reported Cleared	83 30			1	17 7	18 5	46 18	1		36.1
8	WEISSPORT BORO	427	Reported Cleared	1		1							

*** State Police population is calculated by subtracting the contributing local jurisdiction populations from the county population*

**** Zero Reporting Agency*

**Part I Offenses and Clearances
By Jurisdiction Within County
2010**

<u>Submissions</u>	<u>Jurisdiction</u>	<u>Pop</u>	<u>Total</u>	<u>Murd</u>	<u>Mans</u>	<u>Rape</u>	<u>Robb</u>	<u>Aslt</u>	<u>Burg</u>	<u>Larc</u>	<u>MVeh</u>	<u>Arsn</u>	<u>%Clrd</u>
2	NESQUEHONING BORO	3,330	Reported Cleared	16 5				2 1	3	11 4			31.3
**	LIQUOR ENFORCEMENT	20,984	Reported Cleared										
**	STATE POLICE	20,984	Reported Cleared	435 119	2 2	2	3 2	40 34	117 25	249 50	16 5	6 1	27.4
	DRUG ENFORCEMENT		Reported Cleared										
County Total		64,712	Reported	1,533	2	11	10	136	281	1,034	43	16	
Rate Per 100,000			Cleared	2,369.0	3.1	17.0	15.5	210.2	434.2	1,597.8	66.4	24.7	30.1
				462	2	6	3	86	63	287	14	1	

*** State Police population is calculated by subtracting the contributing local jurisdiction populations from the county population
*** Zero Reporting Agency*

**Part I Offenses and Clearances
By Jurisdiction Within County
2010**

<u>Submissions</u>	<u>Jurisdiction</u>	<u>Pop</u>	<u>Total</u>	<u>Murd</u>	<u>Mans</u>	<u>Rape</u>	<u>Robb</u>	<u>Aslt</u>	<u>Burg</u>	<u>Larc</u>	<u>MVeh</u>	<u>Arsn</u>	<u>%Clrd</u>
CENTRE COUNTY													
12	PENNSYLVANIA STATE UN		Reported 572 Cleared 91				2	13 9	53 10	489 70	1 1	14 1	15.9
***	BUREAU OF FORESTRY		Reported Cleared										
12	FERGUSON TWP	16,966	Reported 198 Cleared 52			2 1	3 3	8 4	24 6	156 33	5 5		26.3
12	PATTON TWP	13,570	Reported 257 Cleared 140			2	5 1	2 1	30 7	213 129	4 2	1	54.5
12	SPRING TWP	7,243	Reported 25 Cleared 9						1	22 9	2		36.0
12	BELLEFONTE BORO	6,179	Reported 80 Cleared 15					5 4	7	68 11			18.8
12	STATE COLLEGE BORO	54,649	Reported 984 Cleared 335			9 3	16 11	49 34	111 28	769 247	12 7	18 5	34.0
**	LIQUOR ENFORCEMENT	49,408	Reported 1 Cleared					1					
**	STATE POLICE	49,408	Reported 534 Cleared 159		1 2	11 6	8 7	23 22	134 31	330 85	23 5	4 1	29.8
	DRUG ENFORCEMENT		Reported Cleared										
County Total		148,015	Reported 2,651		1	24	34	101	360	2,047	47	37	
Rate Per 100,000			1,791.0		.7	16.2	23.0	68.2	243.2	1,383.0	31.8	25.0	
			Cleared 801		2	10	22	74	82	584	20	7	30.2

** State Police population is calculated by subtracting the contributing local jurisdiction populations from the county population
*** Zero Reporting Agency

**Part I Offenses and Clearances
By Jurisdiction Within County
2010**

<u>Submissions</u>	<u>Jurisdiction</u>	<u>Pop</u>	<u>Total</u>	<u>Murd</u>	<u>Mans</u>	<u>Rape</u>	<u>Robb</u>	<u>Aslt</u>	<u>Burg</u>	<u>Larc</u>	<u>MVeh</u>	<u>Arsn</u>	<u>%Clrd</u>
CHESTER COUNTY													
12	WEST CHESTER UNIV OF		Reported Cleared	109 25		1	1 1	1 1	29 3	75 20	1	1	22.9
12	CHESTER CO DET		Reported Cleared	30 17		16 12		9 4		5 1			56.7
***	BUREAU OF FORESTRY		Reported Cleared										
12	CALN TWP	12,496	Reported Cleared	311 150		1 1	9 3	38 37	30 11	223 90	10 7	1	48.2
12	BIRMINGHAM TWP	4,366	Reported Cleared	33 10				5 4	4 2	24 4			30.3
12	EAST BRANDYWINE TWP	7,133	Reported Cleared	73 61	1 1		2 2	9 7	8 5	53 46			83.6
12	EAST COVENTRY TWP	7,177	Reported Cleared	38 8				4 4	5 1	29 3			21.1
12	EAST FALLOWFIELD TWP	8,075	Reported Cleared	61					15	41	5		
12	EAST MARLBOROUGH TWP	8,316	Reported Cleared	17 3					1	13 3	2	1	17.6
12	EAST PIKELAND TWP	7,113	Reported Cleared	71 21		2 2	3 2	3 3	5 2	57 12	1		29.6
12	EAST VINCENT TWP	6,688	Reported Cleared	70 11			2 1		16 6	51 4	1		15.7
12	EAST WHITELAND TWP	10,899	Reported Cleared	159 31		1 1	1 1	4 3	16 3	135 23	2		19.5
12	EASTTOWN TWP	10,706	Reported Cleared	147 31		1	3 1		50 11	89 15	3 2	1 1	21.1

*** State Police population is calculated by subtracting the contributing local jurisdiction populations from the county population*

**** Zero Reporting Agency*

**Part I Offenses and Clearances
By Jurisdiction Within County
2010**

<u>Submissions</u>	<u>Jurisdiction</u>	<u>Pop</u>	<u>Total</u>	<u>Murd</u>	<u>Mans</u>	<u>Rape</u>	<u>Robb</u>	<u>Aslt</u>	<u>Burg</u>	<u>Larc</u>	<u>MVeh</u>	<u>Arsn</u>	<u>%Clrd</u>
12	HIGHLAND TWP	1,231	Reported Cleared	2 1		1 1			1				50.0
***	KENNETT TWP	8,124	Reported Cleared										
12	NEW GARDEN TWP	12,307	Reported Cleared	206 23		1 1	5 2	6 5	31 2	151 13	12		11.2
12	NORTH COVENTRY TWP	7,924	Reported Cleared	206 66		2 1	1	8 7	14 5	176 53	4	1	32.0
12	SADSBURY TWP	3,443	Reported Cleared	6 6			1	1 1		4 5			100.0
11	SCHUYLKILL TWP	7,881	Reported Cleared	91 24			1	6 4	5 2	77 18	2		26.4
12	TREDYFFRIN TWP	29,336	Reported Cleared	259 84			2	8 8	26 6	220 69	3 1		32.4
12	UPPER UWCHLAN TWP	12,202	Reported Cleared	47 6					4	43 6			12.8
12	UWCHLAN TWP	19,079	Reported Cleared	208 60		1 1	2 2	11 9	22 3	168 44	3 1	1	28.8
12	VALLEY TWP	7,223	Reported Cleared	92 31			1 1	9 9	11 6	70 14	1 1		33.7
12	WEST BRANDYWINE TWP	8,049	Reported Cleared	98 26		1	1	10 7	23	55 13	8 5	1	26.5
12	WEST CALN TWP	8,657	Reported Cleared	110 25				14 13	35 3	61 9			22.7
12	WEST FALLOWFIELD TWP	2,621	Reported Cleared	17 3					1 1	16 2			17.6
12	WEST GOSHEN TWP	22,211	Reported Cleared	429 130	1 1		1	5 2	14 16	36 8	12 1		30.3

*** State Police population is calculated by subtracting the contributing local jurisdiction populations from the county population*

**** Zero Reporting Agency*

**Part I Offenses and Clearances
By Jurisdiction Within County
2010**

<u>Submissions</u>	<u>Jurisdiction</u>	<u>Pop</u>	<u>Total</u>	<u>Murd</u>	<u>Mans</u>	<u>Rape</u>	<u>Robb</u>	<u>Aslt</u>	<u>Burg</u>	<u>Larc</u>	<u>MVeh</u>	<u>Arsn</u>	<u>%Clrd</u>
12	WEST NOTTINGHAM TWP	2,883	Reported Cleared	6 1					1	5 1			16.7
12	WEST PIKELAND TWP	4,136	Reported Cleared	36 14				2	2 1	31 13	1		38.9
12	WEST SADSBUY TWP	2,560	Reported Cleared	75 46				3 2		71 44	1		61.3
12	WEST VINCENT TWP	5,164	Reported Cleared	32 5			1	2 2	7	20 2	2 1		15.6
12	WEST WHITELAND TWP	18,636	Reported Cleared	570 281		2 1	5 4	8 9	22 3	518 261	14 3	1	49.3
12	WESTTOWN- EAST GOSHEN	32,298	Reported Cleared	399 99		1 1	5 2	31 18	42 13	306 61	12 5	1	24.8
12	WILLISTOWN TWP	10,984	Reported Cleared	132 27				3 4	15 5	113 18	1		20.5
12	COATESVILLE CITY	11,920	Reported Cleared	627 126	3		7 4	60 58	70 13	111 40	36 3		20.1
12	ATGLEN BORO	1,403	Reported Cleared	9 1					1	8 1			11.1
12	AVONDALE BORO	1,100	Reported Cleared	2						2			
12	DOWNINGTOWN BORO	8,093	Reported Cleared	271 70	1 1			8 10	23 1	209 51	12 4		25.8
12	HONEY BROOK BORO	1,636	Reported Cleared	1 1						1 1			100.0
12	KENNETT SQUARE BORO	5,339	Reported Cleared	137 29			7 1	8 9	20 4	93 13	7 1	2 1	21.2
12	MALVERN BORO	3,174	Reported	29				8	1	19	1		

*** State Police population is calculated by subtracting the contributing local jurisdiction populations from the county population*

**** Zero Reporting Agency*

**Part I Offenses and Clearances
By Jurisdiction Within County
2010**

<u>Submissions</u>	<u>Jurisdiction</u>	<u>Pop</u>	<u>Total</u>	<u>Murd</u>	<u>Mans</u>	<u>Rape</u>	<u>Robb</u>	<u>Aslt</u>	<u>Burg</u>	<u>Larc</u>	<u>MVeh</u>	<u>Arsn</u>	<u>%Clrd</u>
12	MALVERN BORO	3,174	Cleared	12				7	1	4			41.4
12	OXFORD BORO	4,776	Reported Cleared	138 10			10	17 2	9	99 8	3		7.2
12	PARKESBURG BORO	3,514	Reported Cleared	63 20	1 1	4 2		7 6	12 1	32 8	7 2		31.7
12	PHOENIXVILLE BORO	16,923	Reported Cleared	467 111		6 3	3	40 29	19 8	394 70	3	2 1	23.8
12	SOUTH COATESVILLE BOR	1,185	Reported Cleared	35 22		1 1		14 14	4 1	11 3	5 3		62.9
12	SPRING CITY BORO	3,438	Reported Cleared	84 20		1 1		10 8	11 5	62 6			23.8
12	WEST CHESTER BORO	18,578	Reported Cleared	513 233		9 6	20 15	36 34	78 33	344 133	26 12		45.4
12	WEST GROVE BORO	2,808	Reported Cleared	16 1				1 1	5	8	2		6.3
**	LIQUOR ENFORCEMENT	114,389	Reported Cleared										
**	STATE POLICE	114,389	Reported Cleared	1,400 304	1 1		17 5	82 75	454 69	754 126	55 6	7 1	21.7
	DRUG ENFORCEMENT		Reported Cleared										
County Total		508,194	Reported	7,932	8	1	76	189	520	1,225	258	19	
Rate Per 100,000				1,560.8	1.6	.2	15.0	37.2	102.3	241.0	50.8	3.7	
			Cleared	2,286	5	1	43	72	431	238	58	5	28.8

** State Police population is calculated by subtracting the contributing local jurisdiction populations from the county population

*** Zero Reporting Agency

**Part I Offenses and Clearances
By Jurisdiction Within County
2010**

<u>Submissions</u>	<u>Jurisdiction</u>	<u>Pop</u>	<u>Total</u>	<u>Murd</u>	<u>Mans</u>	<u>Rape</u>	<u>Robb</u>	<u>Aslt</u>	<u>Burg</u>	<u>Larc</u>	<u>MVeh</u>	<u>Arsn</u>	<u>%Clrd</u>
CLARION COUNTY													
12	CLARION UNIV OF PA		Reported Cleared	40 12				4 5	6 1	30 6			30.0
12	CLARION CO SHERIFF DE		Reported Cleared										
12	CLARION CO DET		Reported Cleared	1 2				1		1 1			200.0
***	BUREAU OF FORESTRY		Reported Cleared										
12	CLARION BORO	5,177	Reported Cleared	89			2	1	7	71	8		
12	KNOX BORO	1,072	Reported Cleared	27 17				10 10	3 2	14 5			63.0
10	NEW BETHLEHEM BORO	960	Reported Cleared	3 3					1 1	2 2			100.0
**	LIQUOR ENFORCEMENT	32,245	Reported Cleared										
**	STATE POLICE	32,245	Reported Cleared	480 214		17 10	3 2	10 14	121 21	304 161	21 5	4 1	44.6
	DRUG ENFORCEMENT		Reported Cleared										
County Total		39,454	Reported	640		17	5	25	138	422	29	4	
Rate Per 100,000				1,622.1		43.1	12.7	63.4	349.8	1,069.6	73.5	10.1	
			Cleared	248		10	2	30	25	175	5	1	38.8

** State Police population is calculated by subtracting the contributing local jurisdiction populations from the county population

*** Zero Reporting Agency

**Part I Offenses and Clearances
By Jurisdiction Within County
2010**

<u>Submissions</u>	<u>Jurisdiction</u>	<u>Pop</u>	<u>Total</u>	<u>Murd</u>	<u>Mans</u>	<u>Rape</u>	<u>Robb</u>	<u>Aslt</u>	<u>Burg</u>	<u>Larc</u>	<u>MVeh</u>	<u>Arsn</u>	<u>%Clrd</u>
CLEARFIELD COUNTY													
12	BUREAU OF FORESTRY		Reported Cleared	12								12	
12	DECATUR TWP	5,884	Reported Cleared	67 27		1		6 4	15 4	41 17	4 2		40.3
12	LAWRENCE TWP	7,424	Reported Cleared	313 172		3 4	1	57 51	30 8	212 105	8 3	2 1	55.0
12	MORRIS-COOPER REGIONA	5,623	Reported Cleared	22 19				6 4	7 6	8 8	1 1		86.4
12	SANDY TWP	11,527	Reported Cleared	283 105				9 6	40 13	219 84	13 2	2	37.1
12	DU BOIS CITY	7,558	Reported Cleared	352 134		6 3		15 14	39 7	279 103	12 6	1 1	38.1
12	CLEARFIELD BORO	6,088	Reported Cleared	308 92		4 1	3	32 22	42 8	223 58	3	1 1	29.9
12	CURWENSVILLE BORO	2,431	Reported Cleared	42 10				2 2	12 2	27 5		1 1	23.8
**	LIQUOR ENFORCEMENT	36,093	Reported Cleared										
**	STATE POLICE	36,093	Reported Cleared	608 234		19 9	8 4	30 32	174 52	338 125	29 7	10 5	38.5
	DRUG ENFORCEMENT		Reported Cleared										

*** State Police population is calculated by subtracting the contributing local jurisdiction populations from the county population*

**** Zero Reporting Agency*

**Part I Offenses and Clearances
By Jurisdiction Within County
2010**

<u>Submissions</u>	<u>Jurisdiction</u>	<u>Pop</u>	<u>Total</u>	<u>Murd</u>	<u>Mans</u>	<u>Rape</u>	<u>Robb</u>	<u>Aslt</u>	<u>Burg</u>	<u>Larc</u>	<u>MVeh</u>	<u>Arsn</u>	<u>%Clrd</u>
County Total		82,628	Reported	2,007		33	12	157	359	1,347	70	29	
Rate Per 100,000			Cleared	2,429.0		39.9	14.5	190.0	434.5	1,630.2	84.7	35.1	
				793		17	6	135	100	505	21	9	39.5

*** State Police population is calculated by subtracting the contributing local jurisdiction populations from the county population*

**** Zero Reporting Agency*

**Part I Offenses and Clearances
By Jurisdiction Within County
2010**

<u>Submissions</u>	<u>Jurisdiction</u>	<u>Pop</u>	<u>Total</u>	<u>Murd</u>	<u>Mans</u>	<u>Rape</u>	<u>Robb</u>	<u>Aslt</u>	<u>Burg</u>	<u>Larc</u>	<u>MVeh</u>	<u>Arsn</u>	<u>%Clrd</u>	
CLINTON COUNTY														
12	LOCK HAVEN UNIV OF PA		Reported Cleared	56 28					12 6	44 22			50.0	
***	CLINTON CO DET		Reported Cleared											
12	BUREAU OF FORESTRY		Reported Cleared	3								3		
12	LAMAR TWP	2,388	Reported Cleared	15 2					2	13 2			13.3	
12	PINE CREEK TWP	3,192	Reported Cleared	51 6				5 3		46 3			11.8	
12	WOODWARD TWP	2,252	Reported Cleared	32 4					4 1	28 3			12.5	
12	LOCK HAVEN CITY	8,484	Reported Cleared	254 64	1 1		3 1	3 1	7 7	35 8	200 44	1 1	4 1	25.2
***	AVIS BORO		Reported Cleared											
12	MILL HALL BORO	1,456	Reported Cleared											
**	LIQUOR ENFORCEMENT	19,097	Reported Cleared											
**	STATE POLICE	19,097	Reported Cleared	378 120			14 3	1 1	12 8	110 11	226 93	13 2	2 2	31.7
***	DRUG ENFORCEMENT		Reported Cleared											

*** State Police population is calculated by subtracting the contributing local jurisdiction populations from the county population*

**** Zero Reporting Agency*

**Part I Offenses and Clearances
By Jurisdiction Within County
2010**

<u>Submissions</u>	<u>Jurisdiction</u>	<u>Pop</u>	<u>Total</u>	<u>Murd</u>	<u>Mans</u>	<u>Rape</u>	<u>Robb</u>	<u>Aslt</u>	<u>Burg</u>	<u>Larc</u>	<u>MVeh</u>	<u>Arsn</u>	<u>%Clrd</u>
County Total		36,869	Reported	789	1	17	4	24	163	557	14	9	
Rate Per 100,000			Cleared	224	1	4	2	18	26	167	3	3	28.4
				2,140.0	2.7	46.1	10.8	65.1	442.1	1,510.8	38.0	24.4	

*** State Police population is calculated by subtracting the contributing local jurisdiction populations from the county population*

**** Zero Reporting Agency*

**Part I Offenses and Clearances
By Jurisdiction Within County
2010**

<u>Submissions</u>	<u>Jurisdiction</u>	<u>Pop</u>	<u>Total</u>	<u>Murd</u>	<u>Mans</u>	<u>Rape</u>	<u>Robb</u>	<u>Aslt</u>	<u>Burg</u>	<u>Larc</u>	<u>MVeh</u>	<u>Arsn</u>	<u>%Clrd</u>
COLUMBIA COUNTY													
12	BLOOMSBURG UNIV OF PA		Reported Cleared	152 32		2 2	2 1		1	146 28	1 1		21.1
***	BUREAU OF FORESTRY		Reported Cleared										
12	BRIAR CREEK TWP	3,128	Reported Cleared	47				1	11	34	1		
***	GREENWOOD TWP	2,083	Reported Cleared										
12	HEMLOCK TWP	2,285	Reported Cleared	163 58		3 3		1 1	7 1	147 53	4	1	35.6
12	LOCUST TWP	2,563	Reported Cleared	49 12		1 1		1	13 2	34 9			24.5
***	MADISON TWP	1,616	Reported Cleared										
12	MAIN TWP	1,293	Reported Cleared										
***	MIFFLIN TWP	2,272	Reported Cleared										
12	SCOTT TWP	5,049	Reported Cleared	85 20		1			2	82 20			23.5
12	SOUTH CENTRE TWP	1,924	Reported Cleared	96 11				1 1	13 3	79 7	2	1	11.5
11	BENTON AREA	2,016	Reported Cleared	1 2				1 2					200.0
12	BERWICK BORO	10,169	Reported Cleared	480 50		9 2	3 1	19 10	82 7	353 26	12 2	2 2	10.4

*** State Police population is calculated by subtracting the contributing local jurisdiction populations from the county population*

**** Zero Reporting Agency*

**Part I Offenses and Clearances
By Jurisdiction Within County
2010**

<u>Submissions</u>	<u>Jurisdiction</u>	<u>Pop</u>	<u>Total</u>	<u>Murd</u>	<u>Mans</u>	<u>Rape</u>	<u>Robb</u>	<u>Aslt</u>	<u>Burg</u>	<u>Larc</u>	<u>MVeh</u>	<u>Arsn</u>	<u>%Clrd</u>
12	CATAWISSA BORO	1,532	Reported Cleared	46 10		1 1		1 1	5	38 7	1 1		21.7
***	MILLVILLE BORO	941	Reported Cleared										
12	ORANGEVILLE AREA	1,697	Reported Cleared	13 2					6 1	7 1			15.4
12	BLOOMSBURG TOWN	12,873	Reported Cleared	363 108		3	1 1	15 6	60 10	272 82	10 7	2 2	29.8
**	LIQUOR ENFORCEMENT	14,094	Reported Cleared	1 1						1 1			100.0
**	STATE POLICE	14,094	Reported Cleared	136 38		2	1 1	5 4	48 10	78 22	2 1		27.9
***	DRUG ENFORCEMENT		Reported Cleared										
County Total		65,535	Reported	1,632		22	7	45	248	1,271	33	6	
Rate Per 100,000			Cleared	2,490.3 344		33.6 9	10.7 4	68.7 25	378.4 34	1,939.4 256	50.4 12	9.2 4	21.1

*** State Police population is calculated by subtracting the contributing local jurisdiction populations from the county population
*** Zero Reporting Agency*

**Part I Offenses and Clearances
By Jurisdiction Within County
2010**

<u>Submissions</u>	<u>Jurisdiction</u>	<u>Pop</u>	<u>Total</u>	<u>Murd</u>	<u>Mans</u>	<u>Rape</u>	<u>Robb</u>	<u>Aslt</u>	<u>Burg</u>	<u>Larc</u>	<u>MVeh</u>	<u>Arsn</u>	<u>%Clrd</u>
CRAWFORD COUNTY													
12	PYMATUNING STATE PARK		Reported 47 Cleared 1							47 1			2.1
***	BUREAU OF FORESTRY		Reported Cleared										
12	VERNON TWP	5,453	Reported Cleared	110 87			1		6 2	102 84	1 1		79.1
12	WEST MEAD TWP	5,051	Reported Cleared	4 2			1 1	1 1		2			50.0
12	MEADVILLE CITY	13,229	Reported Cleared	360 94			7 2	12 8	57 13	282 69		2 2	26.1
12	TITUSVILLE CITY	5,687	Reported Cleared	160 57	1 1	1 1	2 1	7 7	25 8	121 38	3 1		35.6
12	CAMBRIDGE SPRINGS BOR	2,651	Reported Cleared	12 8				4 4	1 1	6 3		1	66.7
12	COCHRANTON BORO	1,059	Reported Cleared	10 8						10 8			80.0
12	CONNEAUT LAKE REGIONA	3,501	Reported Cleared	46 3				1 1	17 1	28 1			6.5
12	LINESVILLE BORO	1,086	Reported Cleared	7 5				2 2		5 3			71.4
**	LIQUOR ENFORCEMENT	51,061	Reported Cleared										
**	STATE POLICE	51,061	Reported Cleared	736 191	4 2		14 3	3 3	14 11	300 50	372 104	26 18	3 26.0
	DRUG ENFORCEMENT		Reported Cleared										

*** State Police population is calculated by subtracting the contributing local jurisdiction populations from the county population*

**** Zero Reporting Agency*

**Part I Offenses and Clearances
By Jurisdiction Within County
2010**

<u>Submissions</u>	<u>Jurisdiction</u>	<u>Pop</u>	<u>Total</u>	<u>Murd</u>	<u>Mans</u>	<u>Rape</u>	<u>Robb</u>	<u>Aslt</u>	<u>Burg</u>	<u>Larc</u>	<u>MVeh</u>	<u>Arsn</u>	<u>%Clrd</u>
County Total		88,778	Reported	1,492	5	15	14	41	406	975	30	6	
Rate Per 100,000			Cleared	1,680.6	5.6	16.9	15.8	46.2	457.3	1,098.2	33.8	6.8	
				456	3	4	7	34	75	311	20	2	30.6

*** State Police population is calculated by subtracting the contributing local jurisdiction populations from the county population*

**** Zero Reporting Agency*

**Part I Offenses and Clearances
By Jurisdiction Within County
2010**

<u>Submissions</u>	<u>Jurisdiction</u>	<u>Pop</u>	<u>Total</u>	<u>Murd</u>	<u>Mans</u>	<u>Rape</u>	<u>Robb</u>	<u>Aslt</u>	<u>Burg</u>	<u>Larc</u>	<u>MVeh</u>	<u>Arsn</u>	<u>%Clrd</u>
CUMBERLAND COUNTY													
12	CUMBERLAND CO SHERIFF		Reported Cleared	1 1				1 1					100.0
12	SHIPPENSBURG UNIV OF		Reported Cleared	40 9		4 2		1 1	12 1	23 5			22.5
12	CUMBERLAND CO DA	7,454	Reported Cleared	21 17		2 2		4 3	1 1	13 10	1 1		81.0
12	DICKINSON COLL		Reported Cleared	81 16		3 2		1 1	17 2	60 11			19.8
12	PINE GROVE FURNACE ST		Reported Cleared	3					1	1		1	
***	BUREAU OF FORESTRY		Reported Cleared										
12	EAST PENNSBORO TWP	20,147	Reported Cleared	337 69		4	6	3 1	33 7	286 60	5 1		20.5
12	LOWER ALLEN TWP	18,025	Reported Cleared	206 47			2 1	2 2	20 2	176 42	3	3	22.8
12	HAMPDEN TWP	27,801	Reported Cleared	316 67		3 2	4 1	4 4	36 4	263 54	6 2		21.2
12	UPPER ALLEN TWP	18,659	Reported Cleared	158 5					19	132 4	6 1	1	3.2
12	MIDDLESEX TWP	7,124	Reported Cleared	205 108		1	3 1	5 5	17 9	169 92	10 1		52.7
12	NORTH MIDDLETON TWP	11,191	Reported Cleared	101 47		1 2	4 2	11 5	17 8	65 28	3 2		46.5
12	SILVER SPRING TWP	14,067	Reported Cleared	181 53	1 1		1		17	159 51	3 1		29.3

*** State Police population is calculated by subtracting the contributing local jurisdiction populations from the county population*

**** Zero Reporting Agency*

**Part I Offenses and Clearances
By Jurisdiction Within County
2010**

<u>Submissions</u>	<u>Jurisdiction</u>	<u>Pop</u>	<u>Total</u>	<u>Murd</u>	<u>Mans</u>	<u>Rape</u>	<u>Robb</u>	<u>Aslt</u>	<u>Burg</u>	<u>Larc</u>	<u>MVeh</u>	<u>Arsn</u>	<u>%Clrd</u>
12	CAMP HILL BORO		Reported Cleared	113 62			4 2	2 2	7 2	100 56			54.9
12	CARLISLE BORO	18,708	Reported Cleared	615 223		10 9	27 18	17 19	72 14	482 163	3	4	36.3
12	WEST SHORE REGIONAL	6,620	Reported Cleared	132 64		1	9 6	4 3	31 14	82 38	6 2		48.5
12	MECHANICSBURG BORO	8,744	Reported Cleared	279 81		2	1	30 29	25 5	212 45	5 1	4 1	29.0
12	MT HOLLY SPRINGS BORO	1,923	Reported Cleared	38 9		1		5 4	6	26 5			23.7
12	NEW CUMBERLAND BORO	7,061	Reported Cleared	154 4		2		1 1	26	123 3	2		2.6
12	NEWVILLE BORO	1,309	Reported Cleared	36 10				1 1	2 1	32 7	1 1		27.8
12	SHIPPENSBURG BORO	5,609	Reported Cleared	89 28		1 1	2 1	3	15 4	63 19	5 3		31.5
12	SHIREMANSTOWN BORO	1,466	Reported Cleared	5 4				2 2	1 1	2 1			80.0
**	LIQUOR ENFORCEMENT	60,820	Reported Cleared										
**	STATE POLICE	60,820	Reported Cleared	732 259		10 4	8 3	29 20	142 51	516 165	21 14	6 2	35.4
	DRUG ENFORCEMENT		Reported Cleared										

*** State Police population is calculated by subtracting the contributing local jurisdiction populations from the county population
*** Zero Reporting Agency*

**Part I Offenses and Clearances
By Jurisdiction Within County
2010**

<u>Submissions</u>	<u>Jurisdiction</u>	<u>Pop</u>	<u>Total</u>	<u>Murd</u>	<u>Mans</u>	<u>Rape</u>	<u>Robb</u>	<u>Aslt</u>	<u>Burg</u>	<u>Larc</u>	<u>MVeh</u>	<u>Arsn</u>	<u>%Clrd</u>
County Total		236,728	Reported	3,843	1	44	71	126	517	2,985	80	19	
Rate Per 100,000			Cleared	1,623.4	.4	18.6	30.0	53.2	218.4	1,260.9	33.8	8.0	
				1,183	1	25	35	104	126	859	30	3	30.8

*** State Police population is calculated by subtracting the contributing local jurisdiction populations from the county population*

**** Zero Reporting Agency*

**Part I Offenses and Clearances
By Jurisdiction Within County
2010**

<u>Submissions</u>	<u>Jurisdiction</u>	<u>Pop</u>	<u>Total</u>	<u>Murd</u>	<u>Mans</u>	<u>Rape</u>	<u>Robb</u>	<u>Aslt</u>	<u>Burg</u>	<u>Larc</u>	<u>MVeh</u>	<u>Arsn</u>	<u>%Clrd</u>
DAUPHIN COUNTY													
12	DAUPHIN CO DET		Reported Cleared	48 45		3 3		30 27	1 1	14 14			93.8
12	CAPITOL POLICE DEPT		Reported Cleared	58 14				3 3	2 2	52 8	1 1		24.1
12	PSU HARRISBURG CAMPUS		Reported Cleared	17 1						17 1			5.9
12	HARRISBURG INT. AIRPO		Reported Cleared	5 1						1 1	4		20.0
***	PA FISH & BOAT COMMIS		Reported Cleared										
***	BUREAU OF FORESTRY		Reported Cleared										
12	SUSQUEHANNA TWP	23,556	Reported Cleared	518 172	1	9 5	12 8	28 27	59 11	399 119	9 2	1	33.2
12	SWATARA TWP	22,781	Reported Cleared	864 167		1	31 15	126 79	111 11	575 59	14 3	6	19.3
12	LOWER SWATARA TWP	8,829	Reported Cleared	147 31		1	2 1	1	19 7	116 22	4	4 1	21.1
12	DERRY TWP	22,348	Reported Cleared	636 219		7 3	3 2	31 25	58 10	510 163	25 16	2	34.4
12	LOWER PAXTON TWP	46,144	Reported Cleared	1,315 630	2 1	16 14	27 24	48 44	208 39	977 493	31 12	6 3	47.9
12	WICONISCO TWP	1,114	Reported Cleared	3 2				1 1		2 1			66.7
12	HARRISBURG CITY	47,509	Reported Cleared	3,043 742	14 13	63 27	446 159	257 180	666 95	1,377 209	192 46	28 13	24.4

*** State Police population is calculated by subtracting the contributing local jurisdiction populations from the county population*

**** Zero Reporting Agency*

**Part I Offenses and Clearances
By Jurisdiction Within County
2010**

<u>Submissions</u>	<u>Jurisdiction</u>	<u>Pop</u>	<u>Total</u>	<u>Murd</u>	<u>Mans</u>	<u>Rape</u>	<u>Robb</u>	<u>Aslt</u>	<u>Burg</u>	<u>Larc</u>	<u>MVeh</u>	<u>Arsn</u>	<u>%Clrd</u>
12	HALIFAX BORO	840	Reported Cleared	4					3	1			
12	HIGHSPIRE BORO	2,630	Reported Cleared	99 30			2	16 13	15 2	58 12	4 1	4 2	30.3
12	HUMMELSTOWN BORO	4,476	Reported Cleared	92 21			1	10 9	9 1	68 10	4 1		22.8
12	LYKENS BORO	1,867	Reported Cleared	12 1					1	11 1			8.3
12	MIDDLETOWN BORO	8,781	Reported Cleared	147 41		4 1	4 3	11 7	25 3	100 27	2	1	27.9
12	MILLERSBURG BORO	2,479	Reported Cleared	58 15				11 9	8 3	33 3	1	5	25.9
12	PAXTANG BORO	1,493	Reported Cleared	45 5			2	2 2	5	33 3	3		11.1
12	PENBROOK BORO	2,937	Reported Cleared	27 6			2 2		7	16 3	1	1 1	22.2
12	ROYALTON BORO	964	Reported Cleared	2 2					2 2				100.0
12	STEELTON BORO	5,636	Reported Cleared	321 47		6 3	17 7	13 11	91 6	176 18	17 2	1	14.6
**	LIQUOR ENFORCEMENT	56,559	Reported Cleared										
**	STATE POLICE	56,559	Reported Cleared	1,191 512		14 7	12 3	43 33	181 40	892 422	29 6	20 1	43.0
	DRUG ENFORCEMENT		Reported Cleared										

** State Police population is calculated by subtracting the contributing local jurisdiction populations from the county population
*** Zero Reporting Agency

**Part I Offenses and Clearances
By Jurisdiction Within County
2010**

<u>Submissions</u>	<u>Jurisdiction</u>	<u>Pop</u>	<u>Total</u>	<u>Murd</u>	<u>Mans</u>	<u>Rape</u>	<u>Robb</u>	<u>Aslt</u>	<u>Burg</u>	<u>Larc</u>	<u>MVeh</u>	<u>Arsn</u>	<u>%Clrd</u>
County Total		260,943	Reported	8,652	17	124	561	631	1,471	5,428	341	79	
Rate Per 100,000			Cleared	3,315.7	6.5	47.5	215.0	241.8	563.7	2,080.1	130.7	30.3	
				2,704	14	63	224	470	233	1,589	90	21	31.3

*** State Police population is calculated by subtracting the contributing local jurisdiction populations from the county population*

**** Zero Reporting Agency*

**Part I Offenses and Clearances
By Jurisdiction Within County
2010**

<u>Submissions</u>	<u>Jurisdiction</u>	<u>Pop</u>	<u>Total</u>	<u>Murd</u>	<u>Mans</u>	<u>Rape</u>	<u>Robb</u>	<u>Aslt</u>	<u>Burg</u>	<u>Larc</u>	<u>MVeh</u>	<u>Arsn</u>	<u>%Clrd</u>
DELAWARE COUNTY													
12	DELAWARE CO PARK		Reported Cleared	94 82				4 3	1	88 78	1 1		87.2
12	CHEYNEY UNIV OF PA		Reported Cleared	79 58		3 1		7 7	29 20	38 28	1 1	1 1	73.4
12	DELAWARE CO C I DIVIS		Reported Cleared	30 16		3 1		19 14		7 1	1		53.3
***	BUREAU OF FORESTRY		Reported Cleared										
12	ASTON TWP	17,100	Reported Cleared	378 209		2 3	9 8	13 12	43 22	303 157	8 7		55.3
12	DARBY TWP	9,624	Reported Cleared	312 103	1 1	3 2	15 4	13 7	55 7	212 78	13 4		33.0
12	HAVERFORD TWP	48,500	Reported Cleared	527 156		-2 1	11 6	3 5	60 8	451 132	2 3	2 1	29.6
10	LOWER CHICHESTER TWP	3,467	Reported Cleared	111 31		1 1	5 2	36 17	14 4	48 7	7		27.9
12	NETHER PROVIDENCE TWP	13,298	Reported Cleared	263 52		3 1	3 1	23 18	25 7	207 24	2 1		19.8
12	RADNOR TWP	31,260	Reported Cleared	391 83			6 3	17 18	54 7	306 54	8 1		21.2
12	RIDLEY TWP	30,135	Reported Cleared	633 188	1 1	5 2	21 7	36 33	99 26	438 114	31 5	2	29.7
12	SPRINGFIELD TWP	22,990	Reported Cleared	695 194	2 2	1 1	6 2	12 10	39 5	618 170	16 4	1	27.9
12	TINICUM TWP	4,237	Reported Cleared	245 25			2	20 11	17 5	183 9	23		10.2

*** State Police population is calculated by subtracting the contributing local jurisdiction populations from the county population*

**** Zero Reporting Agency*

**Part I Offenses and Clearances
By Jurisdiction Within County
2010**

<u>Submissions</u>	<u>Jurisdiction</u>	<u>Pop</u>	<u>Total</u>	<u>Murd</u>	<u>Mans</u>	<u>Rape</u>	<u>Robb</u>	<u>Aslt</u>	<u>Burg</u>	<u>Larc</u>	<u>MVeh</u>	<u>Arsn</u>	<u>%Clrd</u>
12	UPPER CHICHESTER TWP	17,847	Reported Cleared	509 225	1 2	2 3	19 10	21 22	82 20	364 154	18 13	2 1	44.2
12	UPPER DARBY TWP	79,046	Reported Cleared	2,528 159	4 1	17 2	240 24	175 31	317 17	1,637 82	130 2	8	6.3
12	MARPLE TWP	23,682	Reported Cleared	363 99		2	7 4	3 2	15 8	328 84	8 1		27.3
12	BETHEL TWP	12,017	Reported Cleared	130 6			1	4	20 1	101 4	4 1		4.6
12	CHESTER TWP	4,495	Reported Cleared	187 144		2	5 2	41 32	51 49	74 51	11 10	3	77.0
12	NEWTOWN TWP	11,937	Reported Cleared	153 34				3	25 15	118 14	7 5		22.2
12	UPPER PROVIDENCE TWP	11,280	Reported Cleared	63 18				5 5	14 6	41 7	3		28.6
12	CHESTER CITY	37,308	Reported Cleared	2,196 471	24 4	31 10	206 32	650 313	466 39	638 48	148 24	33 1	21.4
12	ALDAN BORO	4,284	Reported Cleared	129 50			2 1	7 6	9 2	110 40		1 1	38.8
12	BROOKHAVEN BORO	8,024	Reported Cleared	253 117			5 4	11 11	38 16	189 84	6 2	4	46.2
12	CLIFTON HEIGHTS BORO	6,594	Reported Cleared	254 101			8 3	67 59	29 5	141 33	9 1		39.8
12	COLLINGDALE BORO	8,436	Reported Cleared	306 20		4	11	82 14	33	157 6	18	1	6.5
12	DARBY BORO	9,980	Reported Cleared	867 242		12 1	66 11	335 186	155 22	247 18	52 4		27.9
11	EAST LANSDOWNE BORO	2,498	Reported Cleared	86 5			11	3 1	20	47 4	5		5.8

*** State Police population is calculated by subtracting the contributing local jurisdiction populations from the county population*

**** Zero Reporting Agency*

**Part I Offenses and Clearances
By Jurisdiction Within County
2010**

<u>Submissions</u>	<u>Jurisdiction</u>	<u>Pop</u>	<u>Total</u>	<u>Murd</u>	<u>Mans</u>	<u>Rape</u>	<u>Robb</u>	<u>Aslt</u>	<u>Burg</u>	<u>Larc</u>	<u>MVeh</u>	<u>Arsn</u>	<u>%Clrd</u>
12	EDDYSTONE BORO	2,360	Reported Cleared	244 131			2 2	15 9	9 2	212 118	5	1	53.7
12	FOLCROFT BORO	6,901	Reported Cleared	136 14			5	18 8	31	62 5	19	1 1	10.3
12	GLENOLDEN BORO	7,264	Reported Cleared	194 48			7 4	17 14	36 5	125 23	9 2		24.7
12	LANSDOWNE BORO	10,737	Reported Cleared	240 75		1 1	13 10	14 12	63 12	136 39	13 1		31.3
12	MARCUS HOOK BORO	2,249	Reported Cleared	99 43		1	1	22 20	14 5	55 13	1	5 5	43.4
12	MEDIA BORO	5,448	Reported Cleared	113 31		-1 1	8 4	18 7	7	78 18	3 1		27.4
12	MILLBOURNE BORO	914	Reported Cleared	20 4			1	6 1	3	10 3			20.0
12	MORTON BORO	2,658	Reported Cleared	130 57			3	6 4	23	98 53			43.8
12	NORWOOD BORO	5,825	Reported Cleared	119 90		1	1	12 10	15 8	88 70	2 2		75.6
12	PARKSIDE BORO	2,199	Reported Cleared	68 5			3 1	7 1	13	39 3	6		7.4
12	PROSPECT PARK BORO	6,545	Reported Cleared	201 60			8 1	22 10	26 7	139 41	6 1		29.9
12	RIDLEY PARK BORO	7,048	Reported Cleared	89 24		2 1		10 9	9 2	64 10	4 2		27.0
12	SHARON HILL BORO	5,367	Reported Cleared	210 37		2 2	11 2	38 19	18 1	131 13	10		17.6
12	SWARTHMORE BORO	6,161	Reported	84		1			21	61	1		

*** State Police population is calculated by subtracting the contributing local jurisdiction populations from the county population*

**** Zero Reporting Agency*

**Part I Offenses and Clearances
By Jurisdiction Within County
2010**

<u>Submissions</u>	<u>Jurisdiction</u>	<u>Pop</u>	<u>Total</u>	<u>Murd</u>	<u>Mans</u>	<u>Rape</u>	<u>Robb</u>	<u>Aslt</u>	<u>Burg</u>	<u>Larc</u>	<u>MVeh</u>	<u>Arsn</u>	<u>%Clrd</u>
12	SWARTHMORE BORO	6,161	Cleared	7						7			8.3
9	TRAINER BORO	1,856	Reported	73		1	1	12	8	48	3		
			Cleared	13		1		8	1	2	1		17.8
12	UPLAND BORO	2,889	Reported	174		1	6	51	39	71	6		
			Cleared	86			4	39	14	27	2		49.4
12	YEADON BORO	11,462	Reported	389		2	47	26	53	225	35	1	
			Cleared	74	1	1	18	13	16	23	2		19.0
**	LIQUOR ENFORCEMENT	55,472	Reported										
			Cleared										
**	STATE POLICE	55,472	Reported	1,324		1	22	54	172	1,038	36	1	
			Cleared	506			18	37	47	401	2	1	38.2
	DRUG ENFORCEMENT		Reported										
			Cleared										
County Total		561,394	Reported	15,689	33	101	798	1,958	2,270	9,771	691	67	
Rate Per 100,000				2,794.7	5.9	18.0	142.1	348.8	404.4	1,740.5	123.1	11.9	
			Cleared	4,193	12	36	188	1,058	431	2,350	106	12	26.7

*** State Police population is calculated by subtracting the contributing local jurisdiction populations from the county population
*** Zero Reporting Agency*

**Part I Offenses and Clearances
By Jurisdiction Within County
2010**

<u>Submissions</u>	<u>Jurisdiction</u>	<u>Pop</u>	<u>Total</u>	<u>Murd</u>	<u>Mans</u>	<u>Rape</u>	<u>Robb</u>	<u>Aslt</u>	<u>Burg</u>	<u>Larc</u>	<u>MVeh</u>	<u>Arsn</u>	<u>%Clrd</u>
ELK COUNTY													
***	ELK CO SHERIFF		Reported										
			Cleared										
***	BUREAU OF FORESTRY		Reported										
			Cleared										
12	SAINT MARYS CITY	13,273	Reported	182	1	2	1	8	25	141	4		
			Cleared	114	1	1	1	7	15	87	2		62.6
12	JOHNSONBURG BORO	2,625	Reported	58				2	12	43		1	
			Cleared	15		1		2	4	8			25.9
12	RIDGWAY BORO	4,013	Reported	205		3	1	4	38	153	5	1	
			Cleared	41				4	6	27	3	1	20.0
**	LIQUOR ENFORCEMENT	11,970	Reported										
			Cleared										
**	STATE POLICE	11,970	Reported	241		2	1	3	79	141	13	2	
			Cleared	111		2	1	2	9	93	3	1	46.1
	DRUG ENFORCEMENT		Reported										
			Cleared										
County Total		31,881	Reported	686	1	7	3	17	154	478	22	4	
Rate Per 100,000				2,151.8	3.1	22.0	9.4	53.3	483.0	1,499.3	69.0	12.5	
			Cleared	281	1	4	2	15	34	215	8	2	41.0

** State Police population is calculated by subtracting the contributing local jurisdiction populations from the county population
*** Zero Reporting Agency

**Part I Offenses and Clearances
By Jurisdiction Within County
2010**

<u>Submissions</u>	<u>Jurisdiction</u>	<u>Pop</u>	<u>Total</u>	<u>Murd</u>	<u>Mans</u>	<u>Rape</u>	<u>Robb</u>	<u>Aslt</u>	<u>Burg</u>	<u>Larc</u>	<u>MVeh</u>	<u>Arsn</u>	<u>%Clrd</u>
ERIE COUNTY													
12	EDINBORO UNIV OF PA		Reported Cleared	71 3		3 2		3 1	4	61			4.2
12	PSU BEHREND COLL		Reported Cleared	31 4		1 1			8 1	22 2			12.9
12	ERIE CO SHERIFF		Reported Cleared	3 3				2 2		1 1			100.0
***	BUREAU OF FORESTRY		Reported Cleared										
12	ERIE CITY SCHOOL DIST		Reported Cleared	41 35			2 2	25 25	1	13 8			85.4
12	LAWRENCE PARK TWP	3,690	Reported Cleared	59 33		1 1	1 1	2 2	5	51 29			55.9
12	MILLCREEK TWP	52,537	Reported Cleared	1,126 376	1 1	11 5	15 5	20 18	237 52	823 284	17 11	2	33.4
12	CORRY CITY	6,315	Reported Cleared	176 118		5 2	1 1	32 32	19 11	111 66	6 5	2 1	67.0
12	ERIE CITY	104,077	Reported Cleared	4,027 607	12 10	78 18	173 34	228 145	1,106 71	2,245 302	139 19	46 8	15.1
12	ALBION BORO	1,509	Reported Cleared	28 21				8 8	2 1	13 11		5 1	75.0
12	EDINBORO BORO	6,567	Reported Cleared	154 54		3 3	1 1	6 6	19 10	125 34			35.1
12	GIRARD BORO	2,932	Reported Cleared	76 32		1 1	1 1	3 3	7 5	64 22			42.1
12	LAKE CITY BORO	2,916	Reported Cleared	59 12			1	6 3	8 4	44 5			20.3

*** State Police population is calculated by subtracting the contributing local jurisdiction populations from the county population*

**** Zero Reporting Agency*

**Part I Offenses and Clearances
By Jurisdiction Within County
2010**

<u>Submissions</u>	<u>Jurisdiction</u>	<u>Pop</u>	<u>Total</u>	<u>Murd</u>	<u>Mans</u>	<u>Rape</u>	<u>Robb</u>	<u>Aslt</u>	<u>Burg</u>	<u>Larc</u>	<u>MVeh</u>	<u>Arsn</u>	<u>%Clrd</u>
12	NORTH EAST BORO	4,186	Reported Cleared	145 26			1 1	7 1	11 4	125 19	1 1		17.9
12	UNION CITY BORO	3,295	Reported Cleared	63 14		3 1	2 2		11 3	46 8		1	22.2
12	WESLEYVILLE BORO	3,310	Reported Cleared	141 18		3		8 5	22 2	106 10	2 1		12.8
**	LIQUOR ENFORCEMENT	90,303	Reported Cleared										
**	STATE POLICE	90,303	Reported Cleared	1,636 623	2		27 17	48 30	338 128	1,133 417	61 17	9 3	38.1
	DRUG ENFORCEMENT		Reported Cleared										
County Total		281,637	Reported	7,836	13	135	218	398	1,798	4,983	226	65	
Rate Per 100,000			Cleared	2,782.3 1,979	4.6 13	47.9 43	77.4 65	141.3 281	638.4 292	1,769.3 1,218	80.2 54	23.1 13	25.3

*** State Police population is calculated by subtracting the contributing local jurisdiction populations from the county population
*** Zero Reporting Agency*

**Part I Offenses and Clearances
By Jurisdiction Within County
2010**

<u>Submissions</u>	<u>Jurisdiction</u>	<u>Pop</u>	<u>Total</u>	<u>Murd</u>	<u>Mans</u>	<u>Rape</u>	<u>Robb</u>	<u>Aslt</u>	<u>Burg</u>	<u>Larc</u>	<u>MVeh</u>	<u>Arsn</u>	<u>%Clrd</u>
FAYETTE COUNTY													
12	OHIOPYLE STATE PARK		Reported Cleared	6 1				1		6			16.7
12	UNIONTOWN HOSPITAL		Reported Cleared	10						10			
12	BUREAU OF FORESTRY		Reported Cleared	3								3	
12	LUZERNE TWP	6,684	Reported Cleared	31 3				2 2	1	26 1	2		9.7
12	REDSTONE TWP	5,959	Reported Cleared	13 6			1 1	1 1	6	5 4			46.2
12	WASHINGTON TWP	4,095	Reported Cleared	62 11				5 3	12 1	44 7		1	17.7
12	CONNELLSVILLE CITY	8,313	Reported Cleared	330 82		3 1	9 2	9 7	54 12	243 59	12 1		24.8
12	UNIONTOWN CITY	11,514	Reported Cleared	579 132		1 1	14 5	37 13	120 27	371 80	35 6		22.8
12	SOUTHWEST REGIONAL	2,918	Reported Cleared	46 3				2 1	15	29 2			6.5
12	BROWNSVILLE BORO	2,586	Reported Cleared	67 9			2	4 4	18 2	41 2	2 1		13.4
12	EVERSON BORO	774	Reported Cleared										
12	FAIRCHANCE BORO	2,025	Reported Cleared	1				1					
12	FAYETTE CITY BORO	657	Reported Cleared	3 1				1 1		2			33.3

*** State Police population is calculated by subtracting the contributing local jurisdiction populations from the county population*

**** Zero Reporting Agency*

**Part I Offenses and Clearances
By Jurisdiction Within County
2010**

<u>Submissions</u>	<u>Jurisdiction</u>	<u>Pop</u>	<u>Total</u>	<u>Murd</u>	<u>Mans</u>	<u>Rape</u>	<u>Robb</u>	<u>Aslt</u>	<u>Burg</u>	<u>Larc</u>	<u>MVeh</u>	<u>Arsn</u>	<u>%Clrd</u>
12	MASONTOWN BORO	3,334	Reported Cleared	100 61			1	2 2	25 16	63 39	8 4	1	61.0
12	PERRYOPOLIS BORO	1,693	Reported Cleared	15 2					1 1	12	2 1		13.3
12	POINT MARION BORO	1,225	Reported Cleared	35 16		1 1		12 11	6	16 4			45.7
***	SMITHFIELD BORO	792	Reported Cleared										
12	SOUTH CONNELLSVILLE B	2,121	Reported Cleared	10 6				1		9 5			60.0
12	BROWNSVILLE AREA SCHO		Reported Cleared										
**	LIQUOR ENFORCEMENT	89,331	Reported Cleared										
**	STATE POLICE	89,331	Reported Cleared	1,808 592	2 2	28 14	45 31	92 74	380 67	1,080 372	134 26	47 6	32.7
	DRUG ENFORCEMENT		Reported Cleared										
County Total		144,021	Reported	3,119	2	1	33	72	169	638	1,957	195	52
Rate Per 100,000			Cleared	2,165.7 925	1.4 2	.7	22.9 18	50.0 39	117.3 119	443.0 127	1,358.8 575	135.4 39	36.1 6 29.7

*** State Police population is calculated by subtracting the contributing local jurisdiction populations from the county population*

**** Zero Reporting Agency*

**Part I Offenses and Clearances
By Jurisdiction Within County
2010**

<u>Submissions</u>	<u>Jurisdiction</u>	<u>Pop</u>	<u>Total</u>	<u>Murd</u>	<u>Mans</u>	<u>Rape</u>	<u>Robb</u>	<u>Aslt</u>	<u>Burg</u>	<u>Larc</u>	<u>MVeh</u>	<u>Arsn</u>	<u>%Clrd</u>
FOREST COUNTY													
*** BUREAU OF FORESTRY													
		Reported											
		Cleared											
** LIQUOR ENFORCEMENT		7,039											
		Reported											
		Cleared											
** STATE POLICE		7,039	105			1		17	40	44	2	1	
		Reported											
		Cleared	32			1		17	5	9			30.5
*** DRUG ENFORCEMENT													
		Reported											
		Cleared											
County Total		7,039	105			1		17	40	44	2	1	
Rate Per 100,000			1,491.7			14.2		241.5	568.3	625.1	28.4	14.2	
													30.5
		Reported											
		Cleared	32			1		17	5	9			30.5

*** State Police population is calculated by subtracting the contributing local jurisdiction populations from the county population
*** Zero Reporting Agency*

**Part I Offenses and Clearances
By Jurisdiction Within County
2010**

<u>Submissions</u>	<u>Jurisdiction</u>	<u>Pop</u>	<u>Total</u>	<u>Murd</u>	<u>Mans</u>	<u>Rape</u>	<u>Robb</u>	<u>Aslt</u>	<u>Burg</u>	<u>Larc</u>	<u>MVeh</u>	<u>Arsn</u>	<u>%Clrd</u>
FRANKLIN COUNTY													
12	PSU MONT ALTO CAMPUS		Reported Cleared	11 1						11 1			9.1
12	FRANKLIN CO SHERIFFS		Reported Cleared										
2	FRANKLIN CO D A	18,711	Reported Cleared										
***	BUREAU OF FORESTRY		Reported Cleared										
12	WASHINGTON TWP	12,440	Reported Cleared	273 72	1 1	2 3	2 3	4 3	48 3	201 53	14 5	1 1	26.4
12	CHAMBERSBURG BORO		Reported Cleared	778 342	2 2	7 5	28 22	59 47	148 58	512 195	18 9	4 4	44.0
12	GREENCASTLE BORO	4,135	Reported Cleared	86 25		1	2 2	5 5	17 1	56 16	4 1	1	29.1
12	MERCERSBURG BORO	1,593	Reported Cleared	34 8			1		6 1	26 6	1 1		23.5
12	WAYNESBORO BORO	10,259	Reported Cleared	253 59		2	3 2	8 7	43 6	192 43	5 1		23.3
**	LIQUOR ENFORCEMENT	99,080	Reported Cleared										
**	STATE POLICE	99,080	Reported Cleared	970 302	6 5	1	17 7	13 10	40 39	213 32	639 200	38 9	3 31.1
***	DRUG ENFORCEMENT		Reported Cleared										

*** State Police population is calculated by subtracting the contributing local jurisdiction populations from the county population*

**** Zero Reporting Agency*

**Part I Offenses and Clearances
By Jurisdiction Within County
2010**

<u>Submissions</u>	<u>Jurisdiction</u>	<u>Pop</u>	<u>Total</u>	<u>Murd</u>	<u>Mans</u>	<u>Rape</u>	<u>Robb</u>	<u>Aslt</u>	<u>Burg</u>	<u>Larc</u>	<u>MVeh</u>	<u>Arsn</u>	<u>%Clrd</u>
County Total		146,218	Reported	2,405	9	1	29	49	116	475	1,637	80	9
Rate Per 100,000			Cleared	1,644.8	6.2	.7	19.8	33.5	79.3	324.9	1,119.6	54.7	6.2
				809	8		15	39	101	101	514	26	5
													33.6

*** State Police population is calculated by subtracting the contributing local jurisdiction populations from the county population*

**** Zero Reporting Agency*

**Part I Offenses and Clearances
By Jurisdiction Within County
2010**

<u>Submissions</u>	<u>Jurisdiction</u>	<u>Pop</u>	<u>Total</u>	<u>Murd</u>	<u>Mans</u>	<u>Rape</u>	<u>Robb</u>	<u>Aslt</u>	<u>Burg</u>	<u>Larc</u>	<u>MVeh</u>	<u>Arsn</u>	<u>%Clrd</u>
FULTON COUNTY													
*** BUREAU OF FORESTRY													
			Reported										
			Cleared										
** LIQUOR ENFORCEMENT		14,987	Reported										
			Cleared										
** STATE POLICE		14,987	Reported	232		6	6	18	79	116	2	5	
			Cleared	94		5	4	17	24	38	2	4	40.5
*** DRUG ENFORCEMENT			Reported										
			Cleared										
County Total		14,987	Reported	232		6	6	18	79	116	2	5	
Rate Per 100,000				1,548.0		40.0	40.0	120.1	527.1	774.0	13.3	33.4	
			Cleared	94		5	4	17	24	38	2	4	40.5

*** State Police population is calculated by subtracting the contributing local jurisdiction populations from the county population
*** Zero Reporting Agency*

**Part I Offenses and Clearances
By Jurisdiction Within County
2010**

<u>Submissions</u>	<u>Jurisdiction</u>	<u>Pop</u>	<u>Total</u>	<u>Murd</u>	<u>Mans</u>	<u>Rape</u>	<u>Robb</u>	<u>Aslt</u>	<u>Burg</u>	<u>Larc</u>	<u>MVeh</u>	<u>Arsn</u>	<u>%Clrd</u>
GREENE COUNTY													
***	GREENE CO SHERIFF		Reported Cleared										
***	BUREAU OF FORESTRY		Reported Cleared										
12	CUMBERLAND TWP	6,351	Reported Cleared	160 33		2	1	5 3	32 4	116 25	3 1	1	20.6
12	CARMICHAELS BORO	516	Reported Cleared	1					1				
12	WAYNESBURG BORO	4,196	Reported Cleared	109 35			1 1	6 5	30 7	71 22	1		32.1
**	LIQUOR ENFORCEMENT	28,237	Reported Cleared										
**	STATE POLICE	28,237	Reported Cleared	532 101		4 1	7 5	12 13	152 20	318 60	27 2	12	19.0
	DRUG ENFORCEMENT		Reported Cleared										
County Total		39,300	Reported	802		6	9	23	215	505	31	13	
Rate Per 100,000			Cleared	2,040.7 169		15.3 1	22.9 6	58.5 21	547.1 31	1,285.0 107	78.9 3	33.1	21.1

*** State Police population is calculated by subtracting the contributing local jurisdiction populations from the county population
*** Zero Reporting Agency*

**Part I Offenses and Clearances
By Jurisdiction Within County
2010**

<u>Submissions</u>	<u>Jurisdiction</u>	<u>Pop</u>	<u>Total</u>	<u>Murd</u>	<u>Mans</u>	<u>Rape</u>	<u>Robb</u>	<u>Aslt</u>	<u>Burg</u>	<u>Larc</u>	<u>MVeh</u>	<u>Arsn</u>	<u>%Clrd</u>	
HUNTINGDON COUNTY														
12	BUREAU OF FORESTRY		Reported Cleared	10								10		
12	HUNTINGDON BORO	6,790	Reported Cleared	93 36				2 2	9 3	77 30	5 1		38.7	
12	MOUNT UNION BORO	2,313	Reported Cleared	101 63			2 2	8 6	16 6	69 47	5 2	1	62.4	
12	JUNIATA VALLEY REGION	2,684	Reported Cleared	9 9				2 2		7 7			100.0	
**	LIQUOR ENFORCEMENT	33,812	Reported Cleared											
**	STATE POLICE	33,812	Reported Cleared	542 184	1			12 6	3 2	66 52	142 26	300 92	11 6	7 33.9
***	DRUG ENFORCEMENT		Reported Cleared											
County Total		45,599	Reported	755	1			12	5	78	167	453	21	18
Rate Per 100,000			Cleared	1,655.7 292	2.2			26.3 6	11.0 4	171.1 62	366.2 35	993.4 176	46.1 9	39.5 38.7

*** State Police population is calculated by subtracting the contributing local jurisdiction populations from the county population
*** Zero Reporting Agency*

**Part I Offenses and Clearances
By Jurisdiction Within County
2010**

<u>Submissions</u>	<u>Jurisdiction</u>	<u>Pop</u>	<u>Total</u>	<u>Murd</u>	<u>Mans</u>	<u>Rape</u>	<u>Robb</u>	<u>Aslt</u>	<u>Burg</u>	<u>Larc</u>	<u>MVeh</u>	<u>Arsn</u>	<u>%Clrd</u>	
INDIANA COUNTY														
12	INDIANA UNIV OF PA		Reported Cleared	71 35		1	1 1	7 6	7 2	53 24	2 2		49.3	
12	INDIANA CO SHERIFF'S		Reported Cleared											
***	BUREAU OF FORESTRY		Reported Cleared											
12	BLAIRSVILLE BORO	3,333	Reported Cleared	124			7	11	16	84	6			
***	CHERRY TREE	410	Reported Cleared											
***	CLYMER BORO	1,413	Reported Cleared											
12	HOMER CITY BORO	1,690	Reported Cleared	12 2				2	2	8 2			16.7	
12	INDIANA BORO	15,062	Reported Cleared	526 278		6 2	5	183 153	35 9	287 110	7 3	3 1	52.9	
12	SALTSBURG BORO	874	Reported Cleared	9 3				1 1		8 2			33.3	
**	LIQUOR ENFORCEMENT	64,895	Reported Cleared											
**	STATE POLICE	64,895	Reported Cleared	1,051 360	3 3	1 1	20 8	27 14	37 24	278 53	630 238	43 15	12 4	34.3
	DRUG ENFORCEMENT		Reported Cleared											

*** State Police population is calculated by subtracting the contributing local jurisdiction populations from the county population*

**** Zero Reporting Agency*

**Part I Offenses and Clearances
By Jurisdiction Within County
2010**

<u>Submissions</u>	<u>Jurisdiction</u>	<u>Pop</u>	<u>Total</u>	<u>Murd</u>	<u>Mans</u>	<u>Rape</u>	<u>Robb</u>	<u>Aslt</u>	<u>Burg</u>	<u>Larc</u>	<u>MVeh</u>	<u>Arsn</u>	<u>%Clrd</u>
County Total		87,677	Reported	1,793	3	1	27	40	241	338	1,070	58	15
Rate Per 100,000			Cleared	2,045.0	3.4	1.1	30.8	45.6	274.9	385.5	1,220.4	66.2	17.1
				678	3	1	10	15	184	64	376	20	5
													37.8

*** State Police population is calculated by subtracting the contributing local jurisdiction populations from the county population
*** Zero Reporting Agency*

**Part I Offenses and Clearances
By Jurisdiction Within County
2010**

<u>Submissions</u>	<u>Jurisdiction</u>	<u>Pop</u>	<u>Total</u>	<u>Murd</u>	<u>Mans</u>	<u>Rape</u>	<u>Robb</u>	<u>Aslt</u>	<u>Burg</u>	<u>Larc</u>	<u>MVeh</u>	<u>Arsn</u>	<u>%Clrd</u>
JEFFERSON COUNTY													
***	JEFFERSON CO SHERIFF		Reported Cleared										
***	BUREAU OF FORESTRY		Reported Cleared										
12	BROCKWAY BORO	2,022	Reported Cleared	9 6				1 1	1 1	6 3	1 1		66.7
12	BROOKVILLE BORO	3,932	Reported Cleared	62 40			1	8 8	5 5	46 27	2		64.5
12	PUNXSUTAWNEY BORO	5,855	Reported Cleared	161 118		2 1		51 55	14 9	90 50	1	3 2	73.3
8	REYNOLDSVILLE BORO	2,512	Reported Cleared	3 2				1 1	2 1				66.7
12	SYKESVILLE BORO	1,152	Reported Cleared										
**	LIQUOR ENFORCEMENT	29,257	Reported Cleared										
**	STATE POLICE	29,257	Reported Cleared	299 94	2 2	10 5	1 1	11 11	108 23	140 46	22 4	5 2	31.4
***	DRUG ENFORCEMENT		Reported Cleared										
County Total		44,730	Reported	534	2	12	2	72	130	282	26	8	
Rate Per 100,000				1,193.8	4.5	26.8	4.5	161.0	290.6	630.4	58.1	17.9	
			Cleared	260	2	6	2	76	39	126	5	4	48.7

** State Police population is calculated by subtracting the contributing local jurisdiction populations from the county population

*** Zero Reporting Agency

**Part I Offenses and Clearances
By Jurisdiction Within County
2010**

<u>Submissions</u>	<u>Jurisdiction</u>	<u>Pop</u>	<u>Total</u>	<u>Murd</u>	<u>Mans</u>	<u>Rape</u>	<u>Robb</u>	<u>Aslt</u>	<u>Burg</u>	<u>Larc</u>	<u>MVeh</u>	<u>Arsn</u>	<u>%Clrd</u>
JUNIATA COUNTY													
***	BUREAU OF FORESTRY		Reported										
			Cleared										
12	MIFFLIN BORO	600	Reported	1					1				
			Cleared	1					1				100.0
**	LIQUOR ENFORCEMENT	22,661	Reported										
			Cleared										
**	STATE POLICE	22,661	Reported	267	1	15	1	19	88	138	5		
			Cleared	76	1	10		19	13	30	3		28.5
***	DRUG ENFORCEMENT		Reported										
			Cleared										
County Total		23,261	Reported	268	1	15	1	19	89	138	5		
Rate Per 100,000			Cleared	1,152.1	4.3	64.5	4.3	81.7	382.6	593.3	21.5		
				77	1	10		19	14	30	3		28.7

*** State Police population is calculated by subtracting the contributing local jurisdiction populations from the county population*

**** Zero Reporting Agency*

**Part I Offenses and Clearances
By Jurisdiction Within County
2010**

<u>Submissions</u>	<u>Jurisdiction</u>	<u>Pop</u>	<u>Total</u>	<u>Murd</u>	<u>Mans</u>	<u>Rape</u>	<u>Robb</u>	<u>Aslt</u>	<u>Burg</u>	<u>Larc</u>	<u>MVeh</u>	<u>Arsn</u>	<u>%Clrd</u>	
LACKAWANNA COUNTY														
12	LACKAWANNA CO DET		Reported Cleared	13 13				11 11		2 2			100.0	
12	BUREAU OF FORESTRY		Reported Cleared	4								4		
12	COVINGTON TWP	2,215	Reported Cleared	38 24				2 2	4 2	28 19	4 1		63.2	
12	NEWTON TWP	2,812	Reported Cleared	12 4				2 2	3	7 2			33.3	
12	ROARING BROOK TWP	1,815	Reported Cleared	31 11				1 1	7 1	22 9		1	35.5	
12	SCOTT TWP	4,911	Reported Cleared	18 12				4 4	12 6	2 2			66.7	
12	SOUTH ABINGTON TWP	9,588	Reported Cleared	92 31				7 7	12 4	71 20	2		33.7	
12	CARBONDALE CITY	9,155	Reported Cleared	151 57			2 2	12 10	39 13	87 27	9 4	2 1	37.7	
12	SCRANTON CITY	71,920	Reported Cleared	2,682 680	1		23 8	103 49	107 71	675 143	1,631 384	116 20	26 5	25.4
12	ARCHBALD BORO	6,584	Reported Cleared	117 50				1 1	24 12	19 6	73 31		42.7	
12	BLAKELY BORO	6,716	Reported Cleared	100 36			1 1	1 1	2 2	15 2	77 29	4 1	36.0	
12	CLARKS SUMMIT BORO	6,485	Reported Cleared	23 10				4 4	2	17 6			43.5	
12	DALTON BORO	1,231	Reported Cleared	23 7				2 1	4 2	17 4			30.4	

*** State Police population is calculated by subtracting the contributing local jurisdiction populations from the county population*

**** Zero Reporting Agency*

**Part I Offenses and Clearances
By Jurisdiction Within County
2010**

<u>Submissions</u>	<u>Jurisdiction</u>	<u>Pop</u>	<u>Total</u>	<u>Murd</u>	<u>Mans</u>	<u>Rape</u>	<u>Robb</u>	<u>Aslt</u>	<u>Burg</u>	<u>Larc</u>	<u>MVeh</u>	<u>Arsn</u>	<u>%Clrd</u>
12	DICKSON BORO	5,876	Reported Cleared	316 194		1 1	2 1	11 9	25 4	272 175	4 3	1 1	61.4
12	DUNMORE BORO	13,943	Reported Cleared	189 29		1	5	12 6	33 4	129 19	8	1	15.3
12	JERMYN BORO	2,227	Reported Cleared	69				23	17	27	2		
***	MAYFIELD BORO	1,697	Reported Cleared										
12	MOOSIC BORO	5,811	Reported Cleared	273 66			5 4	26 11	37 2	197 46	6 2	2 1	24.2
12	MOSCOW BORO	1,941	Reported Cleared	33 14		2 2		4 4	2	25 8			42.4
12	OLD FORGE BORO	8,525	Reported Cleared	91 15			1 1	5 4	20 1	60 7	5 2		16.5
12	OLYPHANT BORO	4,973	Reported Cleared	44 12			1	3 3	8	27 5	5 4		27.3
12	TAYLOR BORO	6,134	Reported Cleared	169 27				6 3	18	141 24	3	1	16.0
12	THROOP BORO	4,061	Reported Cleared	70 42		1	1 1	17 17	12 5	34 16	5 3		60.0
12	VANDLING BORO	697	Reported Cleared	3 2				1 1		2 1			66.7
1	JESSUP BORO	4,537	Reported Cleared	5						5			
**	LIQUOR ENFORCEMENT	25,572	Reported Cleared										
**	STATE POLICE	25,572	Reported Cleared	249 56		9 1	1 1	23 10	99 14	87 24	11 2	19 4	22.5

*** State Police population is calculated by subtracting the contributing local jurisdiction populations from the county population*

**** Zero Reporting Agency*

**Part I Offenses and Clearances
By Jurisdiction Within County
2010**

<u>Submissions</u>	<u>Jurisdiction</u>	<u>Pop</u>	<u>Total</u>	<u>Murd</u>	<u>Mans</u>	<u>Rape</u>	<u>Robb</u>	<u>Aslt</u>	<u>Burg</u>	<u>Larc</u>	<u>MVeh</u>	<u>Arsn</u>	<u>%Clrd</u>
DRUG ENFORCEMENT													
			Reported										
			Cleared										
County Total		209,426	Reported	4,815	1	38	123	309	1,063	3,040	184	57	
Rate Per 100,000				2,299.1	.5	18.1	58.7	147.5	507.6	1,451.6	87.9	27.2	
				1,392		13	61	195	209	860	42	12	28.9

*** State Police population is calculated by subtracting the contributing local jurisdiction populations from the county population
*** Zero Reporting Agency*

**Part I Offenses and Clearances
By Jurisdiction Within County
2010**

<u>Submissions</u>	<u>Jurisdiction</u>	<u>Pop</u>	<u>Total</u>	<u>Murd</u>	<u>Mans</u>	<u>Rape</u>	<u>Robb</u>	<u>Aslt</u>	<u>Burg</u>	<u>Larc</u>	<u>MVeh</u>	<u>Arsn</u>	<u>%Clrd</u>
LANCASTER COUNTY													
12	ELIZABETHTOWN COLL		Reported Cleared	33 2						33 2			6.1
12	MILLERSVILLE UNIV OF		Reported Cleared	44 9		1 1		2 2	6	35 6			20.5
***	BUREAU OF FORESTRY		Reported Cleared										
12	MANHEIM TWP	36,619	Reported Cleared	741 333		2	11 6	16 8	82 24	616 292	12 2	2 1	44.9
12	CLAY TWP	6,114	Reported Cleared	45 19			1 1	1 1	6 1	35 15	2 1		42.2
12	SOUTHERN REGIONAL - C	3,914	Reported Cleared	47 15				7 7	3 2	37 6			31.9
12	SUSQUEHANNA REGIONAL	3,430	Reported Cleared	52 3					18 1	31 2	1	2	5.8
12	EARL TWP	7,293	Reported Cleared	40 12		2 3			7	30 8	1 1		30.0
12	EAST COCALICO TWP	10,642	Reported Cleared	121 23				1 1	18 3	91 15	10 3	1 1	19.0
12	SUSQUEHANNA REGIONAL	7,673	Reported Cleared	94 17		1		1 1	15 5	74 9	2 1	1 1	18.1
10	EAST EARL TWP	6,720	Reported Cleared	36 17		3 2		2 1	6 2	25 12			47.2
12	EAST HEMPFIELD TWP	24,035	Reported Cleared	471 140		6 1	17 10	10 7	61 7	368 115	6	3	29.7
12	EAST LAMPETER TWP	15,465	Reported Cleared	688 258		5 4	9 4	13 5	39 7	604 235	17 3	1	37.5

*** State Police population is calculated by subtracting the contributing local jurisdiction populations from the county population*

**** Zero Reporting Agency*

**Part I Offenses and Clearances
By Jurisdiction Within County
2010**

<u>Submissions</u>	<u>Jurisdiction</u>	<u>Pop</u>	<u>Total</u>	<u>Murd</u>	<u>Mans</u>	<u>Rape</u>	<u>Robb</u>	<u>Aslt</u>	<u>Burg</u>	<u>Larc</u>	<u>MVeh</u>	<u>Arsn</u>	<u>%Clrd</u>
12	EPHRATA TWP	9,982	Reported Cleared	185 87	1 1	3 3	1	7 6	17 5	151 71	4 1	1	47.0
12	LANCASTER TWP	14,950	Reported Cleared	603 216		1 1	12 8	7 3	67 14	497 185	16 4	3 1	35.8
12	MANOR TWP	20,161	Reported Cleared	240 89		1	4 3	7 5	25 13	194 64	8 2	2 1	37.1
12	NORTHWEST LANCASTER C	18,254	Reported Cleared	201 53		2	1	3 6	6 2	188 45	1		26.4
12	PENN TWP	8,973	Reported Cleared	139 70		1		16 16	18 8	86 38	18 8		50.4
12	SOUTHERN REGIONAL - P	4,581	Reported Cleared	71 28		1 1	1	7 6	17 7	41 11	3 2	1	39.4
12	UPPER LEACOCK TWP	8,785	Reported Cleared	112 37			2 2	11 9	29 6	66 19	4 1		33.0
12	WARWICK TWP	17,596	Reported Cleared	105 44		2 1	3 1	4 4	9 1	82 34	4 2	1 1	41.9
12	WEST COCALICO TWP	7,265	Reported Cleared	75 25	1 1			1	28 15	41 8	1	3	33.3
12	WEST EARL TWP	7,975	Reported Cleared	48 15			1	1 1	9 2	32 10	5 2		31.3
12	WEST HEMPFIELD TWP	16,388	Reported Cleared	249 94		1 1		3 2	14 2	195 72	7 1	2 2	37.8
12	WEST LAMPETER TWP	15,972	Reported Cleared	159 54		1	8 4	2 1	15	126 48	6 1	1	34.0
12	LANCASTER CITY	55,582	Reported Cleared	3,403 995	5 4	55 29	214 69	237 194	583 64	2,160 610	114 15	35 10	29.2
12	ADAMSTOWN BORO	1,597	Reported Cleared	20 3					5 1	15 2			15.0

*** State Police population is calculated by subtracting the contributing local jurisdiction populations from the county population*

**** Zero Reporting Agency*

**Part I Offenses and Clearances
By Jurisdiction Within County
2010**

<u>Submissions</u>	<u>Jurisdiction</u>	<u>Pop</u>	<u>Total</u>	<u>Murd</u>	<u>Mans</u>	<u>Rape</u>	<u>Robb</u>	<u>Aslt</u>	<u>Burg</u>	<u>Larc</u>	<u>MVeh</u>	<u>Arsn</u>	<u>%Clrd</u>
12	AKRON BORO	4,053	Reported Cleared	34 14				4 1	6 2	22 9	2 2		41.2
12	CHRISTIANA BORO	1,118	Reported Cleared	17 6				1	5 1	11 5			35.3
12	COLUMBIA BORO	10,116	Reported Cleared	240 51	1 1	3	10 9	8 6	54 5	155 27	8 3	1	21.3
12	DENVER BORO	3,714	Reported Cleared	69 17		1		4 4	14 4	48 8	1 1	1	24.6
12	EAST PETERSBURG BORO	4,374	Reported Cleared	37 14				1	7 4	26 9	1	2 1	37.8
12	ELIZABETHTOWN BORO	12,186	Reported Cleared	180 95		2 2	3 1	8 7	25 11	137 72	5 2		52.8
12	EPHRATA BORO	13,247	Reported Cleared	282 90	1 1	2	10 6	18 16	43 10	201 56	5	2	31.9
12	LITITZ BORO	9,107	Reported Cleared	117 29		1 1	1 1	1 1	13 2	98 23	1 1	2	24.8
12	MANHEIM BORO	4,680	Reported Cleared	111 26		1	2	7 4	16 2	83 19	2 1		23.4
12	SUSQUEHANNA REGIONAL	2,629	Reported Cleared	55 12				1 1	7 2	46 9		1	21.8
12	MILLERSVILLE BORO	7,350	Reported Cleared	113 29			4 1	4 1	23 8	80 17	1 1	1 1	25.7
12	MOUNT JOY BORO	7,426	Reported Cleared	136 39		1	1	12 11	27 4	93 22		2 2	28.7
12	MOUNTVILLE BORO	2,886	Reported Cleared	41 18				4 2	3 1	31 11	3 4		43.9
12	NEW HOLLAND BORO	5,223	Reported	81			1	6	13	56	5		

*** State Police population is calculated by subtracting the contributing local jurisdiction populations from the county population*

**** Zero Reporting Agency*

**Part I Offenses and Clearances
By Jurisdiction Within County
2010**

<u>Submissions</u>	<u>Jurisdiction</u>	<u>Pop</u>	<u>Total</u>	<u>Murd</u>	<u>Mans</u>	<u>Rape</u>	<u>Robb</u>	<u>Aslt</u>	<u>Burg</u>	<u>Larc</u>	<u>MVeh</u>	<u>Arsn</u>	<u>%Clrd</u>
12	NEW HOLLAND BORO	5,223	Cleared 28			1	1	5	2	19			34.6
12	QUARRYVILLE BORO	2,184	Reported Cleared 31			1	3	3 3	7	48 28			50.0
12	STRASBURG BORO	2,802	Reported Cleared 3			1		2 2	5	20 1	1	3	9.4
5	TERRE HILL BORO	1,292	Reported Cleared 1					1 1	1				50.0
**	LIQUOR ENFORCEMENT	89,694	Reported Cleared										
**	STATE POLICE	89,694	Reported Cleared 312			23 10	7 5	30 21	329 142	531 125	37 9	9	32.3
	DRUG ENFORCEMENT		Reported Cleared										
County Total		514,047	Reported 2,061.5	9 1.8	1 .2	122 23.7	330 64.2	485 94.3	1,714 333.4	7,539 1,466.6	314 61.1	83 16.1	
Rate Per 100,000			Cleared 3,473	8 1	1 1	63 63	135 135	384 384	392 392	2,394 2,394	74 74	22 22	32.8

*** State Police population is calculated by subtracting the contributing local jurisdiction populations from the county population
*** Zero Reporting Agency*

**Part I Offenses and Clearances
By Jurisdiction Within County
2010**

<u>Submissions</u>	<u>Jurisdiction</u>	<u>Pop</u>	<u>Total</u>	<u>Murd</u>	<u>Mans</u>	<u>Rape</u>	<u>Robb</u>	<u>Aslt</u>	<u>Burg</u>	<u>Larc</u>	<u>MVeh</u>	<u>Arsn</u>	<u>%Clrd</u>
LAWRENCE COUNTY													
***	LAWRENCE CO SHERIFF		Reported Cleared										
***	BUREAU OF FORESTRY		Reported Cleared										
***	LITTLE BEAVER TWP	1,283	Reported Cleared										
12	MAHONING TWP	3,306	Reported Cleared	35 25				3 3	9 6	21 14	2 2		71.4
12	NESHANNOCK TWP	9,282	Reported Cleared	142 53		1		5 5	17 2	110 44	8 2	1	37.3
12	PULASKI TWP	3,393	Reported Cleared	31 6				1	7 4	23 2			19.4
12	SHENANGO TWP	7,652	Reported Cleared	219 97		2 2	2 2	4 4	42 9	159 78	10 2		44.3
12	UNION TWP	4,992	Reported Cleared	192 147			2 1	3 3	18 10	166 131	1	2 2	76.6
12	NEW CASTLE CITY	23,968	Reported Cleared	1,459 536	6 4	9 3	52 25	203 158	491 106	612 223	59 14	27 3	36.7
***	BESSEMER BORO	1,086	Reported Cleared										
12	ELLWOOD CITY BORO	7,887	Reported Cleared	308 164		2 2	8 6	14 9	75 39	203 105	3 1	3 2	53.2
***	SOUTH NEW CASTLE BORO	733	Reported Cleared										
12	WAMPUM BORO	620	Reported Cleared	7 2				1 1		5 1	1		28.6

*** State Police population is calculated by subtracting the contributing local jurisdiction populations from the county population*

**** Zero Reporting Agency*

**Part I Offenses and Clearances
By Jurisdiction Within County
2010**

<u>Submissions</u>	<u>Jurisdiction</u>	<u>Pop</u>	<u>Total</u>	<u>Murd</u>	<u>Mans</u>	<u>Rape</u>	<u>Robb</u>	<u>Aslt</u>	<u>Burg</u>	<u>Larc</u>	<u>MVeh</u>	<u>Arsn</u>	<u>%Clrd</u>
12	NEW BEAVER BORO	1,587	Reported Cleared	3					1	2			
**	LIQUOR ENFORCEMENT	25,039	Reported Cleared										
**	STATE POLICE	25,039	Reported Cleared	478 218		16 10	6 2	26 21	150 70	247 102	23 5	10 8	45.6
	DRUG ENFORCEMENT		Reported Cleared										
County Total		90,828	Reported	2,874	6	30	70	260	810	1,548	107	43	
Rate Per 100,000			Cleared	3,164.2 1,248	6.6 4	33.0 17	77.1 36	286.3 204	891.8 246	1,704.3 700	117.8 26	47.3 15	43.4

*** State Police population is calculated by subtracting the contributing local jurisdiction populations from the county population
*** Zero Reporting Agency*

**Part I Offenses and Clearances
By Jurisdiction Within County
2010**

<u>Submissions</u>	<u>Jurisdiction</u>	<u>Pop</u>	<u>Total</u>	<u>Murd</u>	<u>Mans</u>	<u>Rape</u>	<u>Robb</u>	<u>Aslt</u>	<u>Burg</u>	<u>Larc</u>	<u>MVeh</u>	<u>Arsn</u>	<u>%Clrd</u>
LEBANON COUNTY													
12	LEBANON CO DET		Reported Cleared	4 1		2				2 1			25.0
12	FT INDIANTOWN GAP POL		Reported Cleared	15					2	13			
***	BUREAU OF FORESTRY		Reported Cleared										
12	ANNVILLE TWP	4,808	Reported Cleared	65 7				1 1	19 1	43 4		2 1	10.8
12	WEST LEBANON TWP	857	Reported Cleared	73 46			1 1		3	69 45			63.0
12	HEIDELBERG TWP	4,274	Reported Cleared	17 2					4 1	13 1			11.8
12	MILLCREEK TWP	3,274	Reported Cleared	53 3				3 3	10	38	1	1	5.7
12	NORTH CORNWALL TWP	6,683	Reported Cleared	142 62		2 2		11 6	16 1	104 51	9 2		43.7
12	NORTH LEBANON TWP	11,141	Reported Cleared	280 124			4 1	1 1	37 10	230 108	7 4	1	44.3
12	NORTH LONDONDERRY TWP	7,114	Reported Cleared	85 27	1 1			3 2	11 1	69 22	1 1		31.8
12	SOUTH LEBANON TWP	8,867	Reported Cleared	113 13				3 2	24 3	86 8			11.5
12	SOUTH LONDONDERRY TWP	7,691	Reported Cleared	57 19		1	1		18 1	36 18	1		33.3
12	WEST CORNWALL TWP	2,052	Reported Cleared	7 9				2 2	2 3	2 2	1 2		128.6

*** State Police population is calculated by subtracting the contributing local jurisdiction populations from the county population*

**** Zero Reporting Agency*

**Part I Offenses and Clearances
By Jurisdiction Within County
2010**

<u>Submissions</u>	<u>Jurisdiction</u>	<u>Pop</u>	<u>Total</u>	<u>Murd</u>	<u>Mans</u>	<u>Rape</u>	<u>Robb</u>	<u>Aslt</u>	<u>Burg</u>	<u>Larc</u>	<u>MVeh</u>	<u>Arsn</u>	<u>%Clrd</u>
12	LEBANON CITY	24,357	Reported Cleared	779 237	4 4	10 9	31 16	53 45	169 40	473 115	36 8	3	30.4
12	CLEONA BORO	2,150	Reported Cleared	22 2				1 1	10	11 1			9.1
12	CORNWALL BORO	3,562	Reported Cleared	1 1						1 1			100.0
***	MOUNT GREтна BORO	237	Reported Cleared										
12	MYERSTOWN BORO	3,163	Reported Cleared	68 41				10 10	5	51 31	2		60.3
12	PALMYRA BORO	7,099	Reported Cleared	155 19			1 1	6 3	17 3	127 12	4		12.3
***	RICHLAND BORO	1,514	Reported Cleared										
**	LIQUOR ENFORCEMENT	33,370	Reported Cleared										
**	STATE POLICE	33,370	Reported Cleared	443 167		9 4	4 4	78 58	106 26	233 73	10 2	3	37.7
	DRUG ENFORCEMENT		Reported Cleared										
County Total		132,213	Reported	2,379	5	24	42	172	453	1,601	72	10	
Rate Per 100,000			Cleared	1,799.4 780	3.8 5	18.2 15	31.8 23	130.1 134	342.6 90	1,210.9 493	54.5 19	7.6 1	32.8

*** State Police population is calculated by subtracting the contributing local jurisdiction populations from the county population*

**** Zero Reporting Agency*

**Part I Offenses and Clearances
By Jurisdiction Within County
2010**

<u>Submissions</u>	<u>Jurisdiction</u>	<u>Pop</u>	<u>Total</u>	<u>Murd</u>	<u>Mans</u>	<u>Rape</u>	<u>Robb</u>	<u>Aslt</u>	<u>Burg</u>	<u>Larc</u>	<u>MVeh</u>	<u>Arsn</u>	<u>%Clrd</u>	
LEHIGH COUNTY														
12	LEHIGH CO DET		Reported Cleared	57 57		3 3	2 2		2 2		50 50		100.0	
***	BUREAU OF FORESTRY		Reported Cleared											
12	SALISBURY TWP	14,197	Reported Cleared	270 70			3 1	4 4	54 1	201 62	8 2		25.9	
12	WHITEHALL TWP	27,352	Reported Cleared	1,428 648	1 1	4 4	21 16	9 7	104 6	1,253 604	29 9	6 1	45.4	
12	SOUTH WHITEHALL TWP	20,110	Reported Cleared	667 148		3	9 5	25 23	80 4	544 114	5 2	1	22.2	
12	LOWER MILFORD TWP	3,973	Reported Cleared	8 2		1			2	3 2	1	1	25.0	
12	UPPER SAUCON TWP	15,514	Reported Cleared	156 22		2 1	1	2 1	41 5	109 15	1		14.1	
12	ALLENTOWN CITY	108,473	Reported Cleared	5,852 869	9 6	2 2	67 12	460 70	196 117	1,327 121	3,345 511	417 26	29 4	14.8
12	ALBURTIS BORO	2,449	Reported Cleared	22 15					2 1	20 14			68.2	
12	CATASAUQUA BORO	6,628	Reported Cleared	163 48			3 1	7 6	17	132 41	4		29.4	
12	COOPERSBURG BORO	2,586	Reported Cleared	22 10		1 1		3 3	1	17 6			45.5	
12	COPLAY BORO	3,401	Reported Cleared	76 19				1 1	12 3	62 15	1		25.0	
12	EMMAUS BORO	11,485	Reported Cleared	230 42	1 1		1	8 2	3 3	39 5	174 29	3 1	1 1	18.3

*** State Police population is calculated by subtracting the contributing local jurisdiction populations from the county population*

**** Zero Reporting Agency*

**Part I Offenses and Clearances
By Jurisdiction Within County
2010**

<u>Submissions</u>	<u>Jurisdiction</u>	<u>Pop</u>	<u>Total</u>	<u>Murd</u>	<u>Mans</u>	<u>Rape</u>	<u>Robb</u>	<u>Aslt</u>	<u>Burg</u>	<u>Larc</u>	<u>MVeh</u>	<u>Arsn</u>	<u>%Clrd</u>	
12	FOUNTAIN HILL BORO	4,622	Reported Cleared	135 28		2 1	5 2	9 10	21 2	93 10	4 3	1	20.7	
12	MACUNGIE BORO	3,165	Reported Cleared	17 7			1 1	3 2	4	8 4	1		41.2	
12	SLATINGTON BORO	4,452	Reported Cleared	91 35				9 6	9 2	70 24	3 3		38.5	
**	LIQUOR ENFORCEMENT	80,613	Reported Cleared											
**	STATE POLICE	80,613	Reported Cleared	828 281		1 6	10 4	3 16	30 38	168 206	588 206	21 9	7 1	33.9
	DRUG ENFORCEMENT		Reported Cleared											
County Total		309,020	Reported	10,022	11	4	94	516	301	1,883	6,619	548	46	
Rate Per 100,000			Cleared	3,243.2	3.6	1.3	30.4	167.0	97.4	609.3	2,141.9	177.3	14.9	
				2,301	7	4	28	104	199	190	1,657	105	7	23.0

*** State Police population is calculated by subtracting the contributing local jurisdiction populations from the county population
*** Zero Reporting Agency*

**Part I Offenses and Clearances
By Jurisdiction Within County
2010**

<u>Submissions</u>	<u>Jurisdiction</u>	<u>Pop</u>	<u>Total</u>	<u>Murd</u>	<u>Mans</u>	<u>Rape</u>	<u>Robb</u>	<u>Aslt</u>	<u>Burg</u>	<u>Larc</u>	<u>MVeh</u>	<u>Arsn</u>	<u>%Clrd</u>
LUZERNE COUNTY													
12	PSU HAZLETON CAMPUS		Reported Cleared	22 1					2 1	20			4.5
12	WILKES-BARRE SCHOOL P		Reported Cleared	5 4				2 1		3 3			80.0
12	LUZERNE CO DET		Reported Cleared	5 2				1 1		4 1			40.0
12	BUREAU OF FORESTRY		Reported Cleared	31								31	
12	HANOVER TWP	11,014	Reported Cleared	207 17		2 1	6 2	7 3	31 1	145 9	11	5 1	8.2
12	NEWPORT TWP	4,872	Reported Cleared	89 18		3	2 1	7 5	23 3	44 8	8 1	2	20.2
12	PLAINS TWP	10,460	Reported Cleared	182 28				7 3	29 5	138 19	7 1	1	15.4
12	WILKES-BARRE TWP	3,081	Reported Cleared	688 394		2	4 3	1 1	19 5	654 385	6	2	57.3
12	BUTLER TWP	9,568	Reported Cleared	162 64		6 4	1 1	41 33	29 5	75 13	8 8	2	39.5
12	DALLAS TWP	9,187	Reported Cleared	76 16	1	3		3 2	17 1	51 12		1 1	21.1
12	EXETER TWP	2,546	Reported Cleared	32 5				4 4	9 1	17	2		15.6
12	FAIRVIEW TWP	4,328	Reported Cleared	48 8			2 1	2	13	31 7			16.7
12	JACKSON TWP	4,742	Reported Cleared	14 14				1 1	2 2	11 11			100.0

*** State Police population is calculated by subtracting the contributing local jurisdiction populations from the county population*

**** Zero Reporting Agency*

**Part I Offenses and Clearances
By Jurisdiction Within County
2010**

<u>Submissions</u>	<u>Jurisdiction</u>	<u>Pop</u>	<u>Total</u>	<u>Murd</u>	<u>Mans</u>	<u>Rape</u>	<u>Robb</u>	<u>Aslt</u>	<u>Burg</u>	<u>Larc</u>	<u>MVeh</u>	<u>Arsn</u>	<u>%Clrd</u>	
12	JENKINS TWP	4,949	Reported Cleared	113 17			1	3 3	18 1	84 12	6 1	1	15.0	
12	KINGSTON TWP	7,086	Reported Cleared	71 18			1	5 4	4 3	56 11	3	2	25.4	
6	LEHMAN TWP	3,377	Reported Cleared											
12	RICE TWP	3,098	Reported Cleared	12 4			1	4 2	3 1	3	1 1		33.3	
12	SALEM TWP	4,121	Reported Cleared	42 14				5 5	7 1	29 8		1	33.3	
12	SUGARLOAF TWP	4,112	Reported Cleared	21 5					1	20 5			23.8	
12	WRIGHT TWP	5,945	Reported Cleared	84 6					11 1	73 5			7.1	
12	HAZLETON CITY	21,705	Reported Cleared	599 117	1			9 4	26 12	54 22	130 21	325 47	54 8 3	19.5
12	NANTICOKE CITY	10,183	Reported Cleared	485 130				9 4	11 6	38 32	110 15	293 65	22 8 2	26.8
12	PITTSTON CITY	7,539	Reported Cleared	244 3				2	1	25 3	20	185	10 1	1.2
12	WILKES-BARRE CITY	40,970	Reported Cleared	2,018 212	2 1			13	111 14	70 26	352 23	1,373 136	89 10 8 2	10.5
12	ASHLEY BORO	2,670	Reported Cleared	18 12						4 2	13 10	1		66.7
12	AVOCA BORO	2,659	Reported Cleared	44 12				1		12 1	30 6	1 5		27.3
12	CONYNGHAM BORO	1,840	Reported Cleared											

*** State Police population is calculated by subtracting the contributing local jurisdiction populations from the county population*

**** Zero Reporting Agency*

**Part I Offenses and Clearances
By Jurisdiction Within County
2010**

<u>Submissions</u>	<u>Jurisdiction</u>	<u>Pop</u>	<u>Total</u>	<u>Murd</u>	<u>Mans</u>	<u>Rape</u>	<u>Robb</u>	<u>Aslt</u>	<u>Burg</u>	<u>Larc</u>	<u>MVeh</u>	<u>Arsn</u>	<u>%Clrd</u>
12	DALLAS BORO	2,477	Reported Cleared	25 11				2 1	3 2	20 8			44.0
6	DUPONT BORO	2,580	Reported Cleared	21 9				5 6	2	14 3			42.9
12	DURYEA BORO	4,332	Reported Cleared	101 18		2	2 2	4 4	24 1	60 10	9 1		17.8
12	EDWARDSVILLE BORO	4,651	Reported Cleared	176 93		2 1	2 1	33 26	10 1	122 62	6 2	1	52.8
12	EXETER BORO	5,965	Reported Cleared	134 31		1 1		19 14	19	89 15	6 1		23.1
12	FORTY FORT BORO	4,231	Reported Cleared	104 27			1	1	20 6	81 20	1 1		26.0
12	FREELAND BORO	3,385	Reported Cleared	106 51		1	2 3	17 13	23 9	58 26	5		48.1
12	HUGHESTOWN BORO	1,442	Reported Cleared	23 12		2 2		2 2	6 1	10 6	3 1		52.2
12	KINGSTON BORO	12,912	Reported Cleared	356 73			7 2	10 7	42 15	285 47	12 2		20.5
12	LAFLIN BORO	1,493	Reported Cleared	17 7		1		2 3	3 2	11 2			41.2
12	LARKSVILLE BORO	4,437	Reported Cleared	101 2			2		20	71 2	7	1	2.0
6	LUZERNE BORO	2,748	Reported Cleared	36 6			1 1	1	5 1	29 3			16.7
12	NESSCOPECK BORO	1,426	Reported Cleared	4 2						2 2	2		50.0
6	PRINGLE BORO	937	Reported	30					2	28			

*** State Police population is calculated by subtracting the contributing local jurisdiction populations from the county population*

**** Zero Reporting Agency*

**Part I Offenses and Clearances
By Jurisdiction Within County
2010**

<u>Submissions</u>	<u>Jurisdiction</u>	<u>Pop</u>	<u>Total</u>	<u>Murd</u>	<u>Mans</u>	<u>Rape</u>	<u>Robb</u>	<u>Aslt</u>	<u>Burg</u>	<u>Larc</u>	<u>MVeh</u>	<u>Arsn</u>	<u>%Clrd</u>
6	PRINGLE BORO	937	Cleared 8							8			26.7
2	SHICKSHINNY BORO	890	Reported Cleared 2 2					1 1	1 1				100.0
12	SUGAR NOTCH BORO	957	Reported Cleared 15 15						2 2	13 13			100.0
12	SWOYERSVILLE BORO	4,830	Reported Cleared 127 27			1	1 1	9 8	26 5	86 13	4		21.3
12	WEST HAZLETON BORO	3,295	Reported Cleared 181 85	2 1			6 3	11 5	35 20	121 54	6 2		47.0
12	WEST PITTSTON BORO	4,932	Reported Cleared 122 28				2 1	8 5	20 3	90 19	1	1	23.0
12	WEST WYOMING BORO	2,687	Reported Cleared 30 3			1 1		4 1	7 1	17	1		10.0
12	WHITE HAVEN BORO	1,143	Reported Cleared 12 7				1 1	1 1	1	8 4	1 1		58.3
12	WYOMING BORO	2,988	Reported Cleared 104 13					7 5	10	86 8	1		12.5
12	HARVEYS LAKE BORO	2,952	Reported Cleared 70 16						19 3	48 13	3		22.9
12	WYOMING AREA SCHOOL D		Reported Cleared 11 2							11 2			18.2
**	LIQUOR ENFORCEMENT	56,086	Reported Cleared										
**	STATE POLICE	56,086	Reported Cleared 1,142 425	5 3		9 2	14 7	79 72	232 54	731 265	45 10	27 12	37.2
	DRUG ENFORCEMENT		Reported Cleared										

*** State Police population is calculated by subtracting the contributing local jurisdiction populations from the county population*

**** Zero Reporting Agency*

**Part I Offenses and Clearances
By Jurisdiction Within County
2010**

<u>Submissions</u>	<u>Jurisdiction</u>	<u>Pop</u>	<u>Total</u>	<u>Murd</u>	<u>Mans</u>	<u>Rape</u>	<u>Robb</u>	<u>Aslt</u>	<u>Burg</u>	<u>Larc</u>	<u>MVeh</u>	<u>Arsn</u>	<u>%Clrd</u>
County Total		313,828	Reported	8,362	11	70	208	496	1,378	5,768	342	89	
Rate Per 100,000			Cleared	2,664.5	3.5	22.3	66.3	158.0	439.1	1,837.9	109.0	28.4	
				2,094	5	21	62	325	220	1,378	64	19	25.0

*** State Police population is calculated by subtracting the contributing local jurisdiction populations from the county population*

**** Zero Reporting Agency*

**Part I Offenses and Clearances
By Jurisdiction Within County
2010**

<u>Submissions</u>	<u>Jurisdiction</u>	<u>Pop</u>	<u>Total</u>	<u>Murd</u>	<u>Mans</u>	<u>Rape</u>	<u>Robb</u>	<u>Aslt</u>	<u>Burg</u>	<u>Larc</u>	<u>MVeh</u>	<u>Arsn</u>	<u>%Clrd</u>
LYCOMING COUNTY													
***	LYCOMING CO SHERIFF		Reported Cleared										
***	BUREAU OF FORESTRY		Reported Cleared										
12	OLD LYCOMING TWP	5,276	Reported Cleared	116 31			2 1	1 1	10 3	91 21	9 3	3 2	26.7
12	WILLIAMSPORT CITY	29,320	Reported Cleared	1,341 340	2	12 9	55 14	33 21	232 35	954 247	34 11	19 3	25.4
12	DUBOISTOWN BORO	1,187	Reported Cleared	1						1			
12	HUGHESVILLE BORO	2,034	Reported Cleared	67 29				1 1	6 2	58 19	2 7		43.3
12	TIADAGHTON VALLEY REG	6,613	Reported Cleared	118 63			1 1	30 23	4 1	76 35	7 3		53.4
12	MONTGOMERY BORO	5,379	Reported Cleared	34 27				5 5	5 5	24 17			79.4
12	MONTOURSVILLE BORO	4,600	Reported Cleared	40 17					2 1	38 16			42.5
***	MUNCY BORO	2,444	Reported Cleared										
12	SOUTH WILLIAMSPORT BO	5,988	Reported Cleared	49 13			2	5 5	1	37 5	1	3 3	26.5
**	LIQUOR ENFORCEMENT	54,269	Reported Cleared	1 1						1 1			100.0
**	STATE POLICE	54,269	Reported Cleared	785 278		16 8	6 1	27 17	203 55	509 187	19 10	5	35.4

*** State Police population is calculated by subtracting the contributing local jurisdiction populations from the county population*

**** Zero Reporting Agency*

**Part I Offenses and Clearances
By Jurisdiction Within County
2010**

<u>Submissions</u>	<u>Jurisdiction</u>	<u>Pop</u>	<u>Total</u>	<u>Murd</u>	<u>Mans</u>	<u>Rape</u>	<u>Robb</u>	<u>Aslt</u>	<u>Burg</u>	<u>Larc</u>	<u>MVeh</u>	<u>Arsn</u>	<u>%Clrd</u>
DRUG ENFORCEMENT													
			Reported										
			Cleared										
County Total		117,110	Reported	2,552	2	28	66	102	463	1,789	72	30	
Rate Per 100,000			Cleared	2,179.1	1.7	23.9	56.4	87.1	395.4	1,527.6	61.5	25.6	
				799		17	17	73	102	548	34	8	31.3

*** State Police population is calculated by subtracting the contributing local jurisdiction populations from the county population
*** Zero Reporting Agency*

**Part I Offenses and Clearances
By Jurisdiction Within County
2010**

<u>Submissions</u>	<u>Jurisdiction</u>	<u>Pop</u>	<u>Total</u>	<u>Murd</u>	<u>Mans</u>	<u>Rape</u>	<u>Robb</u>	<u>Aslt</u>	<u>Burg</u>	<u>Larc</u>	<u>MVeh</u>	<u>Arsn</u>	<u>%Clrd</u>
MCKEAN COUNTY													
12	UNIVERSITY OF PITTSBU		Reported Cleared	25 12				2 2	1	20 8	1 1	1 1	48.0
***	BUREAU OF FORESTRY		Reported Cleared										
12	BRADFORD TWP	4,927	Reported Cleared	53 30		1 1	1 1	5 4	12 8	28 15	4 1	2	56.6
12	FOSTER TWP	4,187	Reported Cleared	37 26				1 1	1 1	35 24			70.3
12	BRADFORD CITY	8,271	Reported Cleared	408 33	2	3 1	3	41 5	37 4	306 23	12	4	8.1
12	OTTO Eldred Regional	2,420	Reported Cleared	10				1	4	5			
12	KANE BORO	3,705	Reported Cleared	57 60			1	1 1	5 12	49 47	1		105.3
12	MOUNT JEWETT BORO	983	Reported Cleared	6 8				2 2	3 3	1 3			133.3
12	PORT ALLEGANY BORO	2,160	Reported Cleared	12 12			1 1	3 3	4 4	4 4			100.0
12	SMETHPORT BORO	1,547	Reported Cleared	24 9					9 5	14 4	1		37.5
**	LIQUOR ENFORCEMENT	14,959	Reported Cleared										
**	STATE POLICE	14,959	Reported Cleared	174 49		1 1	6 1	7 6	58 18	93 19	8 3	1 1	28.2
***	DRUG ENFORCEMENT		Reported Cleared										

*** State Police population is calculated by subtracting the contributing local jurisdiction populations from the county population*

**** Zero Reporting Agency*

**Part I Offenses and Clearances
By Jurisdiction Within County
2010**

<u>Submissions</u>	<u>Jurisdiction</u>	<u>Pop</u>	<u>Total</u>	<u>Murd</u>	<u>Mans</u>	<u>Rape</u>	<u>Robb</u>	<u>Aslt</u>	<u>Burg</u>	<u>Larc</u>	<u>MVeh</u>	<u>Arsn</u>	<u>%Clrd</u>
County Total		43,159	Reported	806	2	1	10	6	63	134	555	27	8
Rate Per 100,000			Cleared	1,867.5	4.6	2.3	23.2	13.9	146.0	310.5	1,285.9	62.6	18.5
				239		1	3	2	24	55	147	5	2
													29.7

*** State Police population is calculated by subtracting the contributing local jurisdiction populations from the county population*

**** Zero Reporting Agency*

**Part I Offenses and Clearances
By Jurisdiction Within County
2010**

<u>Submissions</u>	<u>Jurisdiction</u>	<u>Pop</u>	<u>Total</u>	<u>Murd</u>	<u>Mans</u>	<u>Rape</u>	<u>Robb</u>	<u>Aslt</u>	<u>Burg</u>	<u>Larc</u>	<u>MVeh</u>	<u>Arsn</u>	<u>%Clrd</u>
MERCER COUNTY													
12	MERCER CO SHERIFF		Reported Cleared	2 2				2 2					100.0
***	BUREAU OF FORESTRY		Reported Cleared										
12	HEMPFIELD TWP	3,835	Reported Cleared	80 30		1 1		8 6	15 2	53 20	3 1		37.5
12	JEFFERSON TWP	2,315	Reported Cleared	7 1					6 1	1			14.3
12	PYMATUNING TWP	3,555	Reported Cleared	123 22			1 1	3 2	28 2	85 15	6 2		17.9
11	SOUTH PYMATUNING TWP	2,781	Reported Cleared	20 5				3 3	2	13 1	2 1		25.0
12	WEST SALEM TWP	3,329	Reported Cleared	37 11			1	4 4	17 4	14 3	1		29.7
12	SW MERCER COUNTY REGI	11,071	Reported Cleared	212 26		2	6 1	11 3	50 2	123 18	16 2	4	12.3
12	SHARON CITY	14,672	Reported Cleared	731 181	1 1	12 6	29 16	62 50	246 34	357 70	15 2	9 2	24.8
12	HERMITAGE CITY	16,260	Reported Cleared	503 294		5 3	9 8	7 3	79 35	393 241	6 2	4 2	58.4
12	GREENVILLE /WEST SALE	6,057	Reported Cleared	176 54		2	4 4	8 8	48 5	110 37	2	2	30.7
12	GROVE CITY BORO	7,670	Reported Cleared	115 56			1 1	2 2	38 13	71 38	3 2		48.7
12	JAMESTOWN BORO	628	Reported Cleared	13 6					1	12 6			46.2

*** State Police population is calculated by subtracting the contributing local jurisdiction populations from the county population*

**** Zero Reporting Agency*

**Part I Offenses and Clearances
By Jurisdiction Within County
2010**

<u>Submissions</u>	<u>Jurisdiction</u>	<u>Pop</u>	<u>Total</u>	<u>Murd</u>	<u>Mans</u>	<u>Rape</u>	<u>Robb</u>	<u>Aslt</u>	<u>Burg</u>	<u>Larc</u>	<u>MVeh</u>	<u>Arsn</u>	<u>%Clrd</u>
12	MERCER BORO	2,184	Reported Cleared	20 7				2 2	9 1	8 3		1 1	35.0
12	SANDY LAKE BORO	685	Reported Cleared	4 1			1		1	2 1			25.0
12	SHARPSVILLE BORO	4,040	Reported Cleared	99 47			2 2	7 7	9 5	80 32	1 1		47.5
12	STONEBORO BORO	1,007	Reported Cleared	7 2						6 2	1		28.6
**	LIQUOR ENFORCEMENT	36,152	Reported Cleared										
**	STATE POLICE	36,152	Reported Cleared	453 169		7 6	5 2	18 15	180 51	220 87	16 5	7 3	37.3
	DRUG ENFORCEMENT		Reported Cleared										
County Total		116,241	Reported	2,602	1	29	59	137	729	1,548	72	27	
Rate Per 100,000			Cleared	2,238.5	.9	24.9	50.8	117.9	627.1	1,331.7	61.9	23.2	
				914	1	16	35	107	155	574	18	8	35.1

*** State Police population is calculated by subtracting the contributing local jurisdiction populations from the county population
*** Zero Reporting Agency*

**Part I Offenses and Clearances
By Jurisdiction Within County
2010**

<u>Submissions</u>	<u>Jurisdiction</u>	<u>Pop</u>	<u>Total</u>	<u>Murd</u>	<u>Mans</u>	<u>Rape</u>	<u>Robb</u>	<u>Aslt</u>	<u>Burg</u>	<u>Larc</u>	<u>MVeh</u>	<u>Arsn</u>	<u>%Clrd</u>
MIFFLIN COUNTY													
12	MIFFLIN CO REGIONAL	30,294	Reported Cleared	633 148		7	3 1	30 28	83 15	480 98	29 6	1	23.4
12	BUREAU OF FORESTRY		Reported Cleared	2								2	
12	GRANVILLE TWP	4,933	Reported Cleared	95 32		2	1		7 1	82 30	3 1		33.7
**	LIQUOR ENFORCEMENT	10,882	Reported Cleared										
**	STATE POLICE	10,882	Reported Cleared	104 40	1 1	2 2		6 5	30 12	58 18	7 2		38.5
***	DRUG ENFORCEMENT		Reported Cleared										
County Total		46,109	Reported	834	1	11	4	36	120	620	39	3	
Rate Per 100,000				1,808.8	2.2	23.9	8.7	78.1	260.3	1,344.6	84.6	6.5	
			Cleared	220	1	2	1	33	28	146	9		26.4

*** State Police population is calculated by subtracting the contributing local jurisdiction populations from the county population
*** Zero Reporting Agency*

**Part I Offenses and Clearances
By Jurisdiction Within County
2010**

<u>Submissions</u>	<u>Jurisdiction</u>	<u>Pop</u>	<u>Total</u>	<u>Murd</u>	<u>Mans</u>	<u>Rape</u>	<u>Robb</u>	<u>Aslt</u>	<u>Burg</u>	<u>Larc</u>	<u>MVeh</u>	<u>Arsn</u>	<u>%Clrd</u>
MONROE COUNTY													
12	EAST STROUDSBURG UNIV		Reported Cleared	124 5				8 4	50	64	1	1 1	4.0
12	BUREAU OF FORESTRY		Reported Cleared	7								7	
12	BARRETT TWP	4,327	Reported Cleared	62 33			1	2 2	20 14	39 16	1		53.2
12	POCONO TWP	11,430	Reported Cleared	397 400	1 1		1 1	4 3	3 4	85 84	292 294	11 13	100.8
12	STROUD AREA REGIONAL	35,282	Reported Cleared	1,553 571			22 7	41 15	43 29	154 18	1,252 491	38 11	3 36.8
12	POCONO MOUNTAIN REGIO	36,242	Reported Cleared	1,127 298			10 5	23 8	42 34	444 30	572 206	29 12	7 26.4
***	DELAWARE WATER GAP BO	785	Reported Cleared										
**	LIQUOR ENFORCEMENT	82,060	Reported Cleared										
**	STATE POLICE	82,060	Reported Cleared	1,909 643	2 1		21 12	20 12	355 311	481 50	949 251	78 6	3 33.7
	DRUG ENFORCEMENT		Reported Cleared										
County Total		170,126	Reported	5,179	3		54	88	453	1,234	3,168	158	21
Rate Per 100,000			Cleared	3,044.2	1.8		31.7	51.7	266.3	725.3	1,862.1	92.9	12.3
				1,950	2		25	39	384	196	1,258	42	37.7

** State Police population is calculated by subtracting the contributing local jurisdiction populations from the county population
*** Zero Reporting Agency

**Part I Offenses and Clearances
By Jurisdiction Within County
2010**

<u>Submissions</u>	<u>Jurisdiction</u>	<u>Pop</u>	<u>Total</u>	<u>Murd</u>	<u>Mans</u>	<u>Rape</u>	<u>Robb</u>	<u>Aslt</u>	<u>Burg</u>	<u>Larc</u>	<u>MVeh</u>	<u>Arsn</u>	<u>%Clrd</u>
MONTGOMERY COUNTY													
***	MONTGOMERY CO SHERIFF												
			Reported										
			Cleared										
12	BUREAU OF FORESTRY			3								3	
			Reported										
			Cleared										
12	ABINGTON TWP	54,235	Reported	1,360		1	43	52	189	1,037	32	6	
			Cleared	539			17	36	45	435	5	1	39.6
12	CHELTENHAM TWP	36,084	Reported	1,116	1	7	50	40	239	729	47	3	
			Cleared	289		3	14	32	14	224	2		25.9
12	HATFIELD TWP	20,276	Reported	311		5	4	14	30	243	9	6	
			Cleared	98		2	2	10	11	69	2	2	31.5
12	LOWER MERION TWP	57,561	Reported	1,153		1	27	8	226	866	23	2	
			Cleared	307		1	11	5	78	208	4		26.6
12	LOWER MORELAND TWP	12,940	Reported	206	1	1	2	4	63	127	7	1	
			Cleared	46		1		4	13	27	1		22.3
12	LOWER POTTS GROVE TWP	12,361	Reported	295		2	3	22	33	230	4	1	
			Cleared	123		2	3	15	15	86	1	1	41.7
12	PLYMOUTH TWP	16,534	Reported	621	1	10	23	9	69	479	29	1	
			Cleared	286	1	5	14	6	26	222	11	1	46.1
12	SPRINGFIELD TWP	18,926	Reported	324			5	26	61	225	5	2	
			Cleared	78				26	4	48			24.1
12	UPPER DUBLIN TWP	26,118	Reported	355		3	3	16	44	285	3	1	
			Cleared	122		2	2	17	8	91	1	1	34.4
12	UPPER MORELAND TWP	24,291	Reported	491		1	7	5	53	410	14	1	
			Cleared	150		1	5	5	12	124	2	1	30.5
12	WEST NORRITON TWP	14,593	Reported	359		4	13	17	16	293	15	1	
			Cleared	231		7	7	19	7	182	9		64.3

*** State Police population is calculated by subtracting the contributing local jurisdiction populations from the county population*

**** Zero Reporting Agency*

**Part I Offenses and Clearances
By Jurisdiction Within County
2010**

<u>Submissions</u>	<u>Jurisdiction</u>	<u>Pop</u>	<u>Total</u>	<u>Murd</u>	<u>Mans</u>	<u>Rape</u>	<u>Robb</u>	<u>Aslt</u>	<u>Burg</u>	<u>Larc</u>	<u>MVeh</u>	<u>Arsn</u>	<u>%Clrd</u>
12	WEST POTTSBGROVE TWP	3,789	Reported Cleared	162 54		2	4 4	7 6	11 1	132 41	4	2 2	33.3
12	UPPER GWYNEDD TWP	16,481	Reported Cleared	160 80	1 1	2 2	2	12 10	11 5	129 61	2	1 1	50.0
12	UPPER POTTSBGROVE TWP	5,455	Reported Cleared	62 11		1		11 4	7 1	43 6			17.7
12	DOUGLASS TWP	10,372	Reported Cleared	150 43		3 2		10 7	4 3	128 31	4	1	28.7
12	EAST NORRITON TWP	13,787	Reported Cleared	285 103		1 1	9 9	5 4	10	242 82	18 7		36.1
12	FRANCONIA TWP	13,128	Reported Cleared	155 38		2 2		9 6	9 1	132 27	1 1	2 1	24.5
12	HORSHAM TWP	24,983	Reported Cleared	276 139	1 1		2 1	12 9	32 14	211 107	16 5	2 2	50.4
12	LIMERICK TWP	17,476	Reported Cleared	468 289		1 1	3 5	6 6	24 13	428 259	6 4	1	61.8
12	LOWER FREDERICK TWP	4,859	Reported Cleared	13 1					2	10 1	1		7.7
12	LOWER GWYNEDD TWP	11,627	Reported Cleared	205 30	1 1		2	16 15	13	168 13	5 1		14.6
12	LOWER PROVIDENCE TWP	26,475	Reported Cleared	333 184			3 2	50 52	57 29	202 88	19 11	2 2	55.3
12	LOWER SALFORD TWP	14,832	Reported Cleared	74 62			1	7 7	8 7	59 45	1	1	83.8
12	MARLBOROUGH TWP	3,337	Reported Cleared	32 23	1 1	2		1 1	8 5	18 15	2 1		71.9
12	MONTGOMERY TWP	24,720	Reported Cleared	451 252			5 3	1 1	22 1	410 245	11 2	2	55.9

*** State Police population is calculated by subtracting the contributing local jurisdiction populations from the county population*

**** Zero Reporting Agency*

**Part I Offenses and Clearances
By Jurisdiction Within County
2010**

<u>Submissions</u>	<u>Jurisdiction</u>	<u>Pop</u>	<u>Total</u>	<u>Murd</u>	<u>Mans</u>	<u>Rape</u>	<u>Robb</u>	<u>Aslt</u>	<u>Burg</u>	<u>Larc</u>	<u>MVeh</u>	<u>Arsn</u>	<u>%Clrd</u>
12	NEW HANOVER TWP	10,029	Reported Cleared	82 12			1	2 2	13 3	58 4	5 2	3 1	14.6
12	TOWAMENCIN TWP	17,830	Reported Cleared	211 94		3 3	3 1	20 24	24 10	156 55	4 1	1	44.5
12	UPPER MERION TWP	26,693	Reported Cleared	1,527 601	2 2	1	18 3	8 4	81 6	1,372 582	44 3	1 1	39.4
12	UPPER PROVIDENCE TWP	20,416	Reported Cleared	338 67		1 1	1	7 5	32 5	289 53	8 3		19.8
12	WHITEMARSH TWP	17,991	Reported Cleared	253 38		-1 1	1 1	6 5	36 5	203 24	8 2		15.0
12	WHITPAIN TWP	19,018	Reported Cleared	268 103		1	6 3	19 13	27 4	203 82	13		38.4
12	AMBLER BORO	6,228	Reported Cleared	168 49		2 2	2	9 7	14 2	136 37	5 1		29.2
12	BRIDGEPORT BORO	4,425	Reported Cleared	148 13			3	4 2	16 2	109 6	14 2	2 1	8.8
12	BRYN ATHYN BORO	1,346	Reported Cleared	23 1					2	18 1	2	1	4.3
12	COLLEGEVILLE BORO	5,117	Reported Cleared	78 33			3 1	1 1	6 4	67 27	1		42.3
12	CONSHOHOCKEN BORO	8,593	Reported Cleared	227 96		3 2	2 1	17 9	23 13	177 67	5 4		42.3
12	UPPER PERK POLICE DIS	6,422	Reported Cleared	132 118		3 1	1	4 3	19 16	98 92	4 3	3 3	89.4
12	HATBORO BORO	7,166	Reported Cleared	105 20				9 9	20 2	72 9	4		19.0
12	JENKINTOWN BORO	4,334	Reported	49			3	1	22	23			

** State Police population is calculated by subtracting the contributing local jurisdiction populations from the county population

*** Zero Reporting Agency

**Part I Offenses and Clearances
By Jurisdiction Within County
2010**

<u>Submissions</u>	<u>Jurisdiction</u>	<u>Pop</u>	<u>Total</u>	<u>Murd</u>	<u>Mans</u>	<u>Rape</u>	<u>Robb</u>	<u>Aslt</u>	<u>Burg</u>	<u>Larc</u>	<u>MVeh</u>	<u>Arsn</u>	<u>%Clrd</u>
12	JENKINTOWN BORO	4,334	Cleared 12				2	1	1	8			24.5
12	LANSDALE BORO	15,622	Reported Cleared 105			8 5	9 5	16 13	39 10	200 66	10 6	1	37.1
12	NARBERTH BORO	4,063	Reported Cleared 18					2 2	11 2	39 14	1		34.0
12	NORRISTOWN BORO	32,217	Reported Cleared 547	6 6		23 12	172 53	193 132	229 78	688 224	131 42	8	37.7
12	NORTH WALES BORO	3,245	Reported Cleared 28				1	1	7 4	49 19	4 3		45.9
12	POTTSTOWN BORO	21,491	Reported Cleared 752			25 22	78 56	119 109	165 80	785 457	56 27	10 1	60.7
12	ROCKLEDGE BORO	2,491	Reported Cleared 6					4 3	11	33 3	2	1	11.8
12	ROYERSFORD BORO	4,763	Reported Cleared 117			1	1 1	14 24	16 17	62 70	2 4	1 1	120.6
12	SOUDERTON BORO	6,601	Reported Cleared 21	1 1			2 2	8 6	5 2	53 8	3 2		29.2
12	TELFORD BORO	4,632	Reported Cleared 45			2	1 1	14 15	9 5	64 22	2 2	2	47.9
12	WEST CONSHOHOCKEN BOR	1,513	Reported Cleared 7			1		5	2	16 6	2 1		26.9
**	LIQUOR ENFORCEMENT	54,148	Reported Cleared										
**	STATE POLICE	54,148	Reported Cleared 438	2	1 1	2 245	2 4	62 54	91 35	317 91	15 1	8 7	87.6
	DRUG ENFORCEMENT		Reported Cleared										

*** State Police population is calculated by subtracting the contributing local jurisdiction populations from the county population*

**** Zero Reporting Agency*

**Part I Offenses and Clearances
By Jurisdiction Within County
2010**

<u>Submissions</u>	<u>Jurisdiction</u>	<u>Pop</u>	<u>Total</u>	<u>Murd</u>	<u>Mans</u>	<u>Rape</u>	<u>Robb</u>	<u>Aslt</u>	<u>Burg</u>	<u>Larc</u>	<u>MVeh</u>	<u>Arsn</u>	<u>%Clrd</u>
County Total		791,634	Reported	16,954	18	1	123	519	905	2,161	12,523	622	82
Rate Per 100,000			Cleared	2,141.6	2.3	.1	15.5	65.6	114.3	273.0	1,581.9	78.6	10.4
				6,919	14	1	327	235	747	619	4,764	180	32
													40.8

*** State Police population is calculated by subtracting the contributing local jurisdiction populations from the county population*

**** Zero Reporting Agency*

**Part I Offenses and Clearances
By Jurisdiction Within County
2010**

<u>Submissions</u>	<u>Jurisdiction</u>	<u>Pop</u>	<u>Total</u>	<u>Murd</u>	<u>Mans</u>	<u>Rape</u>	<u>Robb</u>	<u>Aslt</u>	<u>Burg</u>	<u>Larc</u>	<u>MVeh</u>	<u>Arsn</u>	<u>%Clrd</u>
MONTOUR COUNTY													
***	BUREAU OF FORESTRY		Reported Cleared										
12	MAHONING TWP	4,248	Reported Cleared	52 17			1	24 16	2	21 1	3	1	32.7
12	DANVILLE BORO	4,410	Reported Cleared	117 29		1		23 14	10 2	80 12	1 1	2	24.8
**	LIQUOR ENFORCEMENT	9,090	Reported Cleared										
**	STATE POLICE	9,090	Reported Cleared	106 22		2	3 3	8 5	41 6	42 8	8	2	20.8
	DRUG ENFORCEMENT		Reported Cleared										
County Total		17,748	Reported	275		3	4	55	53	143	12	5	
Rate Per 100,000			Cleared	1,549.5 68		16.9	22.5	309.9	298.6	805.7	67.6	28.2	24.7

*** State Police population is calculated by subtracting the contributing local jurisdiction populations from the county population
*** Zero Reporting Agency*

**Part I Offenses and Clearances
By Jurisdiction Within County
2010**

<u>Submissions</u>	<u>Jurisdiction</u>	<u>Pop</u>	<u>Total</u>	<u>Murd</u>	<u>Mans</u>	<u>Rape</u>	<u>Robb</u>	<u>Aslt</u>	<u>Burg</u>	<u>Larc</u>	<u>MVeh</u>	<u>Arsn</u>	<u>%Clrd</u>
NORTHAMPTON COUNTY													
12	LEHIGH UNIV		Reported Cleared	81 33			1 1		18 8	62 24			40.7
12	MORAVIAN COLLEGE SEMI		Reported Cleared	47 1				1	5	41 1			2.1
12	NORTHAMPTON CO SHERIF		Reported Cleared	4 2				4 2					50.0
***	BUREAU OF FORESTRY		Reported Cleared										
12	BETHLEHEM TWP	24,220	Reported Cleared	439 363		3 3	9 7	20 23	51 42	336 281	16 6	4 1	82.7
12	BUSHKILL TWP	8,546	Reported Cleared	93 24	1 1			18 16	18 2	52 5	4		25.8
12	FORKS TWP	15,331	Reported Cleared	143 27		2		2	11 5	126 21	2 1		18.9
12	LEHIGH TWP	11,215	Reported Cleared	133 37				11 10	26 6	90 19	5 1	1 1	27.8
12	LOWER SAUCON TWP	11,625	Reported Cleared	126 63		1		19 19	19 6	84 34	2 1	1 1	50.0
12	MOORE TWP	9,775	Reported Cleared	73 6		1 1		5	5 2	62 3			8.2
12	PALMER TWP	21,029	Reported Cleared	480 115		1	6 2	9 2	45 7	402 100	15 4	2	24.0
12	PLAINFIELD TWP	6,370	Reported Cleared	72 10				4 2	14 3	50 4	4 1		13.9
12	UPPER NAZARETH TWP	6,181	Reported Cleared	75 9				8	4 1	62 7		1 1	12.0

*** State Police population is calculated by subtracting the contributing local jurisdiction populations from the county population*

**** Zero Reporting Agency*

**Part I Offenses and Clearances
By Jurisdiction Within County
2010**

<u>Submissions</u>	<u>Jurisdiction</u>	<u>Pop</u>	<u>Total</u>	<u>Murd</u>	<u>Mans</u>	<u>Rape</u>	<u>Robb</u>	<u>Aslt</u>	<u>Burg</u>	<u>Larc</u>	<u>MVeh</u>	<u>Arsn</u>	<u>%Clrd</u>
12	WASHINGTON TWP	5,022	Reported Cleared	60 3		1	1		17	39 3	2		5.0
12	BETHLEHEM CITY	73,634	Reported Cleared	2,315 571		18 13	110 36	106 87	445 54	1,522 361	102 14	12 6	24.7
12	EASTON CITY	26,506	Reported Cleared	926 612	3 2	9 6	63 41	52 49	108 66	641 417	44 29	6 2	66.1
12	BANGOR BORO	5,343	Reported Cleared	177 67		2	1 1	20 12	18 8	133 45	2	1 1	37.9
12	COLONIAL REGIONAL	20,560	Reported Cleared	495 199		4 2	5 2	1 1	65 5	409 187	9 2	2	40.2
12	EAST BANGOR BORO	1,222	Reported Cleared	7 1						7 1			14.3
12	FREEMANSBURG BORO	2,091	Reported Cleared	55			1	1	10	42	1		
12	HELLERTOWN BORO	5,781	Reported Cleared	105 47		1	5 2	12 8	13 5	72 31	2 1		44.8
12	NAZARETH BORO	6,118	Reported Cleared	125 36		1	1 1	14 14	14 4	91 15	2	2 2	28.8
12	NORTHAMPTON BORO	10,064	Reported Cleared	192 77		1 1	2	4 4	32 8	147 63	5 1	1	40.1
12	NORTH CATASAUQUA BORO	2,919	Reported Cleared	63 3			1	4 2	8	46	3 1	1	4.8
12	PEN ARGYL BORO	3,693	Reported Cleared	66 13		1		4 4	17 4	41 5	3		19.7
12	PORTLAND BORO	574	Reported Cleared										
12	ROSETO BORO	1,675	Reported Cleared	10 4				2 1	2	6 3			40.0

*** State Police population is calculated by subtracting the contributing local jurisdiction populations from the county population*

**** Zero Reporting Agency*

**Part I Offenses and Clearances
By Jurisdiction Within County
2010**

<u>Submissions</u>	<u>Jurisdiction</u>	<u>Pop</u>	<u>Total</u>	<u>Murd</u>	<u>Mans</u>	<u>Rape</u>	<u>Robb</u>	<u>Aslt</u>	<u>Burg</u>	<u>Larc</u>	<u>MVeh</u>	<u>Arsn</u>	<u>%Clrd</u>
12	STOCKERTOWN BORO	773	Reported Cleared	1 1					1 1				100.0
12	TATAMY BORO	1,112	Reported Cleared	14						14			
12	WALNUTPORT BORO	2,240	Reported Cleared	32 20				1 1	2	29 19			62.5
12	WILSON BORO	7,760	Reported Cleared	381 159		4 1	15 3	41 27	64 21	245 106	10 1	2	41.7
12	WIND GAP BORO	2,833	Reported Cleared	51 16				2 1	3	41 14	5 1		31.4
12	EASTON AREA SCHOOL DI		Reported Cleared	188 37				5 5		183 32			19.7
**	LIQUOR ENFORCEMENT	29,280	Reported Cleared										
**	STATE POLICE	29,280	Reported Cleared	626 346	6 6		3	19 14	77 6	503 318	14 1	3 1	55.3
	DRUG ENFORCEMENT		Reported Cleared										
County Total		323,492	Reported	7,655	10		52	223	389	1,112	5,578	252	39
Rate Per 100,000			Cleared	2,366.4	3.1		16.1	68.9	120.3	343.7	1,724.3	77.9	12.1
				2,902	10		27	97	304	264	2,119	65	16
													37.9

*** State Police population is calculated by subtracting the contributing local jurisdiction populations from the county population
*** Zero Reporting Agency*

**Part I Offenses and Clearances
By Jurisdiction Within County
2010**

<u>Submissions</u>	<u>Jurisdiction</u>	<u>Pop</u>	<u>Total</u>	<u>Murd</u>	<u>Mans</u>	<u>Rape</u>	<u>Robb</u>	<u>Aslt</u>	<u>Burg</u>	<u>Larc</u>	<u>MVeh</u>	<u>Arsn</u>	<u>%Clrd</u>
NORTHUMBERLAND COUNTY													
12	BUREAU OF FORESTRY		Reported Cleared	15								15	
12	COAL TWP	10,195	Reported Cleared	240 101		1 2	1	37 34	8 1	183 59	9 4	2	42.1
12	MT CARMEL TWP	2,582	Reported Cleared	15 15			2 2	4 4	1 1	7 7	1 1		100.0
12	POINT TWP	3,940	Reported Cleared	52 74				6 7	8 24	36 37		2 3	142.3
12	RALPHO TWP	3,938	Reported Cleared	17 6				3 2	3	10 3	1 1		35.3
12	ZERBE TWP	1,874	Reported Cleared	9				4		2		3	
12	SHAMOKIN CITY	7,337	Reported Cleared	34 28				4 6	6 2	22 18	1 2	1	82.4
12	SUNBURY CITY	9,784	Reported Cleared	319 100	1	1 1	4 1	63 30	45 14	178 46	13 4	8 1	31.3
12	KULPMONT BORO	2,752	Reported Cleared	58 15				2 1	11 1	45 13			25.9
12	MILTON BORO	6,360	Reported Cleared	144 95		1 2		27 25	20 13	94 54		2 1	66.0
12	MOUNT CARMEL BORO	5,869	Reported Cleared	116 61		1	2 1	24 27	12 4	72 24	3 3	2 2	52.6
12	NORTHUMBERLAND BORO	3,505	Reported Cleared	74 53		1 3		5 3	11 23	55 23	2 1		71.6
12	RIVERSIDE BORO	1,871	Reported Cleared	9 2					1	8 2			22.2

*** State Police population is calculated by subtracting the contributing local jurisdiction populations from the county population*

**** Zero Reporting Agency*

**Part I Offenses and Clearances
By Jurisdiction Within County
2010**

<u>Submissions</u>	<u>Jurisdiction</u>	<u>Pop</u>	<u>Total</u>	<u>Murd</u>	<u>Mans</u>	<u>Rape</u>	<u>Robb</u>	<u>Aslt</u>	<u>Burg</u>	<u>Larc</u>	<u>MVeh</u>	<u>Arsn</u>	<u>%Clrd</u>
12	WATSONTOWN BORO	2,107	Reported Cleared	41 34				20 22	3 1	18 11			82.9
**	LIQUOR ENFORCEMENT	29,338	Reported Cleared										
**	STATE POLICE	29,338	Reported Cleared	281 120	1 1	12 4	3 3	54 48	64 18	137 42	9 4	1	42.7
	DRUG ENFORCEMENT		Reported Cleared										
County Total		91,452	Reported	1,424	2	1	20	13	253	193	867	39	36
Rate Per 100,000			Cleared	1,557.1	2.2	1.1	21.9	14.2	276.6	211.0	948.0	42.6	39.4
				704	1	1	12	10	209	102	339	23	7
													49.4

*** State Police population is calculated by subtracting the contributing local jurisdiction populations from the county population
*** Zero Reporting Agency*

**Part I Offenses and Clearances
By Jurisdiction Within County
2010**

<u>Submissions</u>	<u>Jurisdiction</u>	<u>Pop</u>	<u>Total</u>	<u>Murd</u>	<u>Mans</u>	<u>Rape</u>	<u>Robb</u>	<u>Aslt</u>	<u>Burg</u>	<u>Larc</u>	<u>MVeh</u>	<u>Arsn</u>	<u>%Clrd</u>	
PERRY COUNTY														
***	BUREAU OF FORESTRY		Reported Cleared											
8	OLIVER TWP	2,087	Reported Cleared	8					2	6				
12	PENN TWP	3,284	Reported Cleared	36 7				3	8 2	24 5	1		19.4	
5	RYE TWP	2,567	Reported Cleared	1					1					
12	DUNCANNON BORO	1,498	Reported Cleared	17 2					1	15 2	1		11.8	
12	MARYSVILLE BORO	2,456	Reported Cleared	16 3			1	1 1	5	9 2			18.8	
12	NEWPORT BORO	1,469	Reported Cleared	32 16			2 1	4 4	7 4	19 7			50.0	
**	LIQUOR ENFORCEMENT	32,561	Reported Cleared											
**	STATE POLICE	32,561	Reported Cleared	652 169	1		18 7	12 4	30 28	152 21	413 98	20 8	6 3	25.9
	DRUG ENFORCEMENT		Reported Cleared											
County Total		45,922	Reported	762	1		18	15	38	176	486	22	6	
Rate Per 100,000				1,659.3	2.2		39.2	32.7	82.7	383.3	1,058.3	47.9	13.1	
			Cleared	197			7	5	33	27	114	8	3	25.9

** State Police population is calculated by subtracting the contributing local jurisdiction populations from the county population

*** Zero Reporting Agency

**Part I Offenses and Clearances
By Jurisdiction Within County
2010**

<u>Submissions</u>	<u>Jurisdiction</u>	<u>Pop</u>	<u>Total</u>	<u>Murd</u>	<u>Mans</u>	<u>Rape</u>	<u>Robb</u>	<u>Aslt</u>	<u>Burg</u>	<u>Larc</u>	<u>MVeh</u>	<u>Arsn</u>	<u>%Clrd</u>
PHILADELPHIA COUNTY													
***	BUREAU OF FORESTRY		Reported										
			Cleared										
12	PHILADELPHIA CITY	1,558,378	Reported	76,323	306	945	8,363	8,921	10,796	39,924	7,068		
			Cleared	18,452	214	608	2,727	5,570	1,573	6,823	937		24.2
**	LIQUOR ENFORCEMENT		Reported										
			Cleared										
**	STATE POLICE		Reported	33	1			9		21	2		
			Cleared	21				7		13	1		63.6
	DRUG ENFORCEMENT		Reported										
			Cleared										
County Total		1,558,378	Reported	76,356	307	945	8,363	8,930	10,796	39,945	7,070		
Rate Per 100,000				4,899.7	19.7	60.6	536.6	573.0	692.8	2,563.2	453.7		
			Cleared	18,473	214	608	2,727	5,577	1,573	6,836	938		24.2

*** State Police population is calculated by subtracting the contributing local jurisdiction populations from the county population*

**** Zero Reporting Agency*

**Part I Offenses and Clearances
By Jurisdiction Within County
2010**

<u>Submissions</u>	<u>Jurisdiction</u>	<u>Pop</u>	<u>Total</u>	<u>Murd</u>	<u>Mans</u>	<u>Rape</u>	<u>Robb</u>	<u>Aslt</u>	<u>Burg</u>	<u>Larc</u>	<u>MVeh</u>	<u>Arsn</u>	<u>%Clrd</u>
PIKE COUNTY													
11	PIKE CO SHERIFF		Reported Cleared										
12	PIKE CO DETECTIVES		Reported Cleared	4 2					1 1	3 1			50.0
12	BUREAU OF FORESTRY		Reported Cleared	5								5	
12	SHOHOLA TWP	2,541	Reported Cleared	32 5				1	19 3	12 2			15.6
12	EASTERN PIKE REGIONAL	5,602	Reported Cleared	257 134			1	14 14	22 7	219 113	1		52.1
12	MILFORD BORO	2,930	Reported Cleared	43 11			3		9 6	30 5	1		25.6
**	LIQUOR ENFORCEMENT	51,371	Reported Cleared										
**	STATE POLICE	51,371	Reported Cleared	826 175		12 6	10 3	45 33	390 61	336 67	24 2	9 3	21.2
***	DRUG ENFORCEMENT		Reported Cleared										
County Total		62,444	Reported	1,167		12	14	60	441	600	26	14	
Rate Per 100,000			Cleared	1,868.9		19.2	22.4	96.1	706.2	960.9	41.6	22.4	
				327		6	3	47	78	188	2	3	28.0

*** State Police population is calculated by subtracting the contributing local jurisdiction populations from the county population*

**** Zero Reporting Agency*

**Part I Offenses and Clearances
By Jurisdiction Within County
2010**

<u>Submissions</u>	<u>Jurisdiction</u>	<u>Pop</u>	<u>Total</u>	<u>Murd</u>	<u>Mans</u>	<u>Rape</u>	<u>Robb</u>	<u>Aslt</u>	<u>Burg</u>	<u>Larc</u>	<u>MVeh</u>	<u>Arsn</u>	<u>%Clrd</u>
POTTER COUNTY													
***	BUREAU OF FORESTRY												
			Reported										
			Cleared										
***	SWEDEN TWP	711	Reported										
			Cleared										
12	AUSTIN BORO	559	Reported										
			Cleared										
12	COUDERSPORT BORO	2,357	Reported	9					4	5			
			Cleared	8					4	4			88.9
12	GALETON BORO	1,200	Reported	7				1	1	5			
			Cleared	4				1	1	2			57.1
12	SHINGLEHOUSE BORO	1,094	Reported	4				1		3			
			Cleared	4				1		3			100.0
**	LIQUOR ENFORCEMENT	10,741	Reported										
			Cleared										
**	STATE POLICE	10,741	Reported	196		18		23	55	93	7		
			Cleared	101		14		25	30	25	7		51.5
***	DRUG ENFORCEMENT		Reported										
			Cleared										
County Total		16,662	Reported	216		18		25	60	106	7		
Rate Per 100,000				1,296.4		108.0		150.0	360.1	636.2	42.0		
			Cleared	117		14		27	35	34	7		54.2

*** State Police population is calculated by subtracting the contributing local jurisdiction populations from the county population*

**** Zero Reporting Agency*

**Part I Offenses and Clearances
By Jurisdiction Within County
2010**

<u>Submissions</u>	<u>Jurisdiction</u>	<u>Pop</u>	<u>Total</u>	<u>Murd</u>	<u>Mans</u>	<u>Rape</u>	<u>Robb</u>	<u>Aslt</u>	<u>Burg</u>	<u>Larc</u>	<u>MVeh</u>	<u>Arsn</u>	<u>%Clrd</u>
SCHUYLKILL COUNTY													
12	SCHUYLKILL CO DET												
			Reported										
			Cleared										
12	PSU SCHUYLKILL CAMPUS		44			1			20	23			9.1
			4							4			
***	BLYTHE TWP	916	Reported										
			Cleared										
12	BRANCH TWP	1,812	Reported	11				1	1	7	1	1	
			Cleared	3				1	1	1			27.3
12	BUTLER TWP	6,105	Reported	30				2	16	12			
			Cleared	5				2	2	1			16.7
12	CASS TWP	1,795	Reported	17			1	2	6	3	4	1	
			Cleared	1							1		5.9
12	DELANO TWP		Reported	1						1			
			Cleared										
***	EAST NORWEGIAN TWP	832	Reported										
			Cleared										
12	EAST UNION TWP	1,431	Reported										
			Cleared										
12	HEGINS TWP	3,368	Reported	13				3	2	7		1	
			Cleared	5				3		2			38.5
12	KLINE TWP	1,492	Reported	23		-1		1	3	20			
			Cleared	7					1	6			30.4
***	MAHANoy TWP	3,502	Reported										
			Cleared										
12	NEW CASTLE TWP	396	Reported	21				2		19			
			Cleared	14				2		12			66.7

*** State Police population is calculated by subtracting the contributing local jurisdiction populations from the county population*

**** Zero Reporting Agency*

**Part I Offenses and Clearances
By Jurisdiction Within County
2010**

<u>Submissions</u>	<u>Jurisdiction</u>	<u>Pop</u>	<u>Total</u>	<u>Murd</u>	<u>Mans</u>	<u>Rape</u>	<u>Robb</u>	<u>Aslt</u>	<u>Burg</u>	<u>Larc</u>	<u>MVeh</u>	<u>Arsn</u>	<u>%Clrd</u>
12	NORTH UNION TWP	1,264	Reported Cleared	2 2				1 1	1 1				100.0
12	REILLY TWP	831	Reported Cleared	10					3	7			
12	RUSH TWP	3,756	Reported Cleared	123 80		1		7 7	6 1	108 72	1		65.0
12	RYAN TWP	2,550	Reported Cleared	11				3	2	6			
12	UNION TWP	1,348	Reported Cleared	2						2			
12	WALKER TWP	985	Reported Cleared	12 2				2 2	3	7			16.7
12	WEST MAHANoy TWP	2,982	Reported Cleared	6 6					4 3	1 2	1 1		100.0
12	WEST PENN TWP	4,389	Reported Cleared	17 10		1		1 1	6 2	8 6	1 1		58.8
12	POTTSVILLE CITY	14,300	Reported Cleared	304 203		2 1	5 2	34 34	61 28	188 133	10 2	4 3	66.8
12	ASHLAND BORO	3,088	Reported Cleared	64 23				4 3	15 6	42 13	2 1	1	35.9
12	AUBURN BORO	799	Reported Cleared	5				1		4			
12	COALDALE BORO	2,104	Reported Cleared	7 4					3 2	4 2			57.1
12	FRACKVILLE BORO	4,106	Reported Cleared	7 6				2 1	3 4		2		85.7
2	GILBERTON BORO	822	Reported Cleared	1						1			

*** State Police population is calculated by subtracting the contributing local jurisdiction populations from the county population*

**** Zero Reporting Agency*

**Part I Offenses and Clearances
By Jurisdiction Within County
2010**

<u>Submissions</u>	<u>Jurisdiction</u>	<u>Pop</u>	<u>Total</u>	<u>Murd</u>	<u>Mans</u>	<u>Rape</u>	<u>Robb</u>	<u>Aslt</u>	<u>Burg</u>	<u>Larc</u>	<u>MVeh</u>	<u>Arsn</u>	<u>%Clrd</u>
***	GIRARDVILLE BORO	1,636	Reported Cleared										
12	MAHANoy CITY BORO	4,359	Reported Cleared	129 25		1 1		9 8	28 1	83 11	8 4		19.4
12	MCADOO BORO	2,074	Reported Cleared	50 11		2		1 1	5 2	40 8	1	1	22.0
12	MINERSVILLE BORO	4,187	Reported Cleared	80 78			2 2	9 10	10 12	50 49	4 5	5	97.5
12	NEW PHILADELPHIA BORO	1,085	Reported Cleared	5 2					1	3 2	1		40.0
12	ORWIGSBURG BORO	2,970	Reported Cleared	39 8				3 3	8	28 5			20.5
12	PALO ALTO BORO	1,073	Reported Cleared	4 2				1 1		2		1 1	50.0
12	PINE GROVE BORO	2,036	Reported Cleared	28 27		1 1		11 11		5 4	3 3	8 8	96.4
12	PORT CARBON BORO	1,766	Reported Cleared	3 2				1 1	1 1	1			66.7
12	RINGTOWN BORO	759	Reported Cleared	3 1						3 1			33.3
12	SAINT CLAIR BORO	2,962	Reported Cleared	113 103			2 2		2 1	109 100			91.2
12	SCHUYLKILL HAVEN BORO	5,128	Reported Cleared	78 25		1		9 9	7 3	60 13	1		32.1
12	SHENANDOAH BORO	5,121	Reported Cleared	158 60		1	10 5	9 6	23	110 49	4	1	38.0
12	TAMAQUA BORO	6,525	Reported	231		3	2	4	31	182	7	2	

** State Police population is calculated by subtracting the contributing local jurisdiction populations from the county population

*** Zero Reporting Agency

**Part I Offenses and Clearances
By Jurisdiction Within County
2010**

<u>Submissions</u>	<u>Jurisdiction</u>	<u>Pop</u>	<u>Total</u>	<u>Murd</u>	<u>Mans</u>	<u>Rape</u>	<u>Robb</u>	<u>Aslt</u>	<u>Burg</u>	<u>Larc</u>	<u>MVeh</u>	<u>Arsn</u>	<u>%Clrd</u>
12	TAMAQUA BORO	6,525	Cleared	44		1	1	3	10	26	2	1	19.0
12	TOWER CITY BORO	1,313	Reported	7					1	6			
			Cleared	6					1	5			85.7
**	LIQUOR ENFORCEMENT	39,403	Reported										
			Cleared										
**	STATE POLICE	39,403	Reported	772	3	17	11	85	155	435	38	28	
			Cleared	281	2	2	6	70	44	135	10	12	36.4
	DRUG ENFORCEMENT		Reported										
			Cleared										
County Total		147,370	Reported	2,429	3	30	33	208	427	1,585	89	54	
Rate Per 100,000				1,648.2	2.0	20.4	22.4	141.1	289.7	1,075.5	60.4	36.6	
			Cleared	1,052	2	6	18	180	126	665	30	25	43.3

*** State Police population is calculated by subtracting the contributing local jurisdiction populations from the county population
*** Zero Reporting Agency*

**Part I Offenses and Clearances
By Jurisdiction Within County
2010**

<u>Submissions</u>	<u>Jurisdiction</u>	<u>Pop</u>	<u>Total</u>	<u>Murd</u>	<u>Mans</u>	<u>Rape</u>	<u>Robb</u>	<u>Aslt</u>	<u>Burg</u>	<u>Larc</u>	<u>MVeh</u>	<u>Arsn</u>	<u>%Clrd</u>
SNYDER COUNTY													
12	SNYDER COUNTY SHERIFF		Reported Cleared	1 1						1 1			100.0
***	BUREAU OF FORESTRY		Reported Cleared										
12	SPRING TWP	1,569	Reported Cleared	4					1 1	3 3			
12	MIDDLEBURG BORO	1,333	Reported Cleared	54 29		1 1		2 2	8 8	40 14	2 1	1 1	53.7
12	SELINSGROVE BORO	5,465	Reported Cleared	323 140		4 4	4	121 94	34 5	149 30	9 7	2	43.3
12	SHAMOKIN DAM BORO	1,451	Reported Cleared	48 37		1 2		2 2	4 6	41 27			77.1
**	LIQUOR ENFORCEMENT	28,992	Reported Cleared										
**	STATE POLICE	28,992	Reported Cleared	381 198	1 1	7 3		13 14	74 12	271 164	14 3	1 1	52.0
	DRUG ENFORCEMENT		Reported Cleared										
County Total		38,810	Reported	811	1	13	4	138	121	505	25	4	
Rate Per 100,000			Cleared	2,089.7	2.6	33.5	10.3	355.6	311.8	1,301.2	64.4	10.3	
				405	1	10	2	112	31	236	11	2	49.9

*** State Police population is calculated by subtracting the contributing local jurisdiction populations from the county population*

**** Zero Reporting Agency*

**Part I Offenses and Clearances
By Jurisdiction Within County
2010**

<u>Submissions</u>	<u>Jurisdiction</u>	<u>Pop</u>	<u>Total</u>	<u>Murd</u>	<u>Mans</u>	<u>Rape</u>	<u>Robb</u>	<u>Aslt</u>	<u>Burg</u>	<u>Larc</u>	<u>MVeh</u>	<u>Arsn</u>	<u>%Clrd</u>
SOMERSET COUNTY													
12	BUREAU OF FORESTRY		5									5	
				Reported									
				Cleared									
12	CONEMAUGH TWP	7,171	45					2	16	27			
				Reported									
				Cleared		1		1	4	2			17.8
12	ELK LICK TWP	2,129											
				Reported									
				Cleared									
12	PAINT TWP	3,156	25					13	3	8		1	
				Reported									
				Cleared				11	3	1		1	64.0
12	SUMMIT TWP	2,229	21					3	6	12			
				Reported									
				Cleared				2	6	11			90.5
12	BERLIN BORO	2,046	16			1			2	12	1		
				Reported									
				Cleared					1	7	1		56.3
12	BOSWELL BORO	1,231	2					2					
				Reported									
				Cleared									
12	GARRETT BORO	415	7						2	5			
				Reported									
				Cleared						2			28.6
12	HOOVERSVILLE BORO	695	6						1	5			
				Reported									
				Cleared						2			33.3
12	JENNERSTOWN BORO	685	2						1	1			
				Reported									
				Cleared					1	1			100.0
12	MEYERSDALE BORO	2,242	29					1	8	19		1	
				Reported									
				Cleared				1	2	2			17.2
6	ROCKWOOD BORO												
				Reported									
				Cleared									
12	SOMERSET BORO	6,294	215			1	3	10	36	158	7		
				Reported									
				Cleared		1	2	10	4	23	2		19.5

*** State Police population is calculated by subtracting the contributing local jurisdiction populations from the county population*

**** Zero Reporting Agency*

**Part I Offenses and Clearances
By Jurisdiction Within County
2010**

<u>Submissions</u>	<u>Jurisdiction</u>	<u>Pop</u>	<u>Total</u>	<u>Murd</u>	<u>Mans</u>	<u>Rape</u>	<u>Robb</u>	<u>Aslt</u>	<u>Burg</u>	<u>Larc</u>	<u>MVeh</u>	<u>Arsn</u>	<u>%Clrd</u>
12	WINDBER BORO	3,953	Reported Cleared	66 33			1 1	18 18	5	35 12	6 2	1	50.0
12	SEVEN SPRINGS BORO	99	Reported Cleared	5 4						5 4			80.0
**	LIQUOR ENFORCEMENT	44,691	Reported Cleared										
**	STATE POLICE	44,691	Reported Cleared	544 163		14 5	3 2	23 15	119 13	352 119	23 5	10 4	30.0
***	DRUG ENFORCEMENT		Reported Cleared										
County Total		77,036	Reported	988		16	7	72	199	639	37	18	
Rate Per 100,000			Cleared	1,282.5 305		20.8 7	9.1 5	93.5 58	258.3 34	829.5 186	48.0 10	23.4 5	30.9

*** State Police population is calculated by subtracting the contributing local jurisdiction populations from the county population
*** Zero Reporting Agency*

**Part I Offenses and Clearances
By Jurisdiction Within County
2010**

<u>Submissions</u>	<u>Jurisdiction</u>	<u>Pop</u>	<u>Total</u>	<u>Murd</u>	<u>Mans</u>	<u>Rape</u>	<u>Robb</u>	<u>Aslt</u>	<u>Burg</u>	<u>Larc</u>	<u>MVeh</u>	<u>Arsn</u>	<u>%Clrd</u>
SULLIVAN COUNTY													
***	BUREAU OF FORESTRY												
			Reported										
			Cleared										
**	LIQUOR ENFORCEMENT	6,129	Reported										
			Cleared										
**	STATE POLICE	6,129	Reported	160		5	1	10	71	71	2		
			Cleared	44		3	2	12	11	16			27.5
***	DRUG ENFORCEMENT		Reported										
			Cleared										
County Total		6,129	Reported	160		5	1	10	71	71	2		
Rate Per 100,000				2,610.5		81.6	16.3	163.2	1,158.4	1,158.4	32.6		
			Cleared	44		3	2	12	11	16			27.5

*** State Police population is calculated by subtracting the contributing local jurisdiction populations from the county population
*** Zero Reporting Agency*

**Part I Offenses and Clearances
By Jurisdiction Within County
2010**

<u>Submissions</u>	<u>Jurisdiction</u>	<u>Pop</u>	<u>Total</u>	<u>Murd</u>	<u>Mans</u>	<u>Rape</u>	<u>Robb</u>	<u>Aslt</u>	<u>Burg</u>	<u>Larc</u>	<u>MVeh</u>	<u>Arsn</u>	<u>%Clrd</u>
SUSQUEHANNA COUNTY													
***	BUREAU OF FORESTRY		Reported Cleared										
12	CLIFFORD TWP	2,449	Reported Cleared	3 3					1 1		2 2		100.0
12	SILVER LAKE TWP	1,719	Reported Cleared	19 5				3 2	3	11 2	2 1		26.3
12	FOREST CITY BORO	1,702	Reported Cleared	32 20				5 5	9 7	17 7	1 1		62.5
12	HOP BOTTOM	300	Reported Cleared										
12	LANESBORO BORO	545	Reported Cleared										
12	MONTROSE BORO	1,509	Reported Cleared	45 74			1 1	5 9	6 9	30 51	2 3	1 1	164.4
12	OAKLAND BORO	565	Reported Cleared	3					2		1		
12	SUSQUEHANNA BORO	1,538	Reported Cleared	10 2					5 1	4 1	1		20.0
***	UNION DALE BORO	341	Reported Cleared										
**	LIQUOR ENFORCEMENT	30,026	Reported Cleared										
**	STATE POLICE	30,026	Reported Cleared	494 148		23 19	2 2	18 17	129 32	279 65	32 7	11 6	30.0
***	DRUG ENFORCEMENT		Reported Cleared										

*** State Police population is calculated by subtracting the contributing local jurisdiction populations from the county population*

**** Zero Reporting Agency*

**Part I Offenses and Clearances
By Jurisdiction Within County
2010**

<u>Submissions</u>	<u>Jurisdiction</u>	<u>Pop</u>	<u>Total</u>	<u>Murd</u>	<u>Mans</u>	<u>Rape</u>	<u>Robb</u>	<u>Aslt</u>	<u>Burg</u>	<u>Larc</u>	<u>MVeh</u>	<u>Arsn</u>	<u>%Clrd</u>
County Total		40,694	Reported 606			23	3	31	155	341	41	12	
Rate Per 100,000			1,489.2			56.5	7.4	76.2	380.9	838.0	100.8	29.5	
			Cleared 252			19	3	33	50	126	14	7	41.6

*** State Police population is calculated by subtracting the contributing local jurisdiction populations from the county population*

**** Zero Reporting Agency*

**Part I Offenses and Clearances
By Jurisdiction Within County
2010**

<u>Submissions</u>	<u>Jurisdiction</u>	<u>Pop</u>	<u>Total</u>	<u>Murd</u>	<u>Mans</u>	<u>Rape</u>	<u>Robb</u>	<u>Aslt</u>	<u>Burg</u>	<u>Larc</u>	<u>MVeh</u>	<u>Arsn</u>	<u>%Clrd</u>
TIOGA COUNTY													
***	TIOGA CO SHERIFF		Reported Cleared										
12	MANSFIELD UNIV OF PA		Reported Cleared	18 5				1 1	4 4	13 4			27.8
***	BUREAU OF FORESTRY		Reported Cleared										
12	GAINES TWP	572	Reported Cleared										
12	LAWRENCE TWP	1,711	Reported Cleared	12 12				12 12					100.0
12	NELSON TWP	567	Reported Cleared	3						3			
12	OSCEOLA TWP	709	Reported Cleared										
12	ELKLAND BORO	1,660	Reported Cleared	12 7					4 1	7 6	1		58.3
12	MANSFIELD BORO	3,266	Reported Cleared	8 6					1	7 6			75.0
12	TIOGA BORO	587	Reported Cleared	6 3				1	1	4 3			50.0
12	WELLSBORO BORO	3,254	Reported Cleared	39 22			1		2 1	33 18	3 2	1	56.4
12	WESTFIELD BORO	1,123	Reported Cleared	5 5				1 1	1 1	3 3			100.0
**	LIQUOR ENFORCEMENT	27,583	Reported Cleared										

*** State Police population is calculated by subtracting the contributing local jurisdiction populations from the county population*

**** Zero Reporting Agency*

**Part I Offenses and Clearances
By Jurisdiction Within County
2010**

<u>Submissions</u>	<u>Jurisdiction</u>	<u>Pop</u>	<u>Total</u>	<u>Murd</u>	<u>Mans</u>	<u>Rape</u>	<u>Robb</u>	<u>Aslt</u>	<u>Burg</u>	<u>Larc</u>	<u>MVeh</u>	<u>Arsn</u>	<u>%Clrd</u>
** STATE POLICE		27,583	Reported Cleared	301 82	1 1	7 4	1 1	16 15	86 16	166 39	17 5	7 1	27.2
*** DRUG ENFORCEMENT			Reported Cleared										
County Total		41,032	Reported	404	1	7	1	31	99	236	21	8	
Rate Per 100,000			Cleared	984.6	2.4	17.1	2.4	75.6	241.3	575.2	51.2	19.5	35.1

*** State Police population is calculated by subtracting the contributing local jurisdiction populations from the county population*

**** Zero Reporting Agency*

**Part I Offenses and Clearances
By Jurisdiction Within County
2010**

<u>Submissions</u>	<u>Jurisdiction</u>	<u>Pop</u>	<u>Total</u>	<u>Murd</u>	<u>Mans</u>	<u>Rape</u>	<u>Robb</u>	<u>Aslt</u>	<u>Burg</u>	<u>Larc</u>	<u>MVeh</u>	<u>Arsn</u>	<u>%Clrd</u>	
UNION COUNTY														
***	BUREAU OF FORESTRY		Reported Cleared											
12	EAST BUFFALO TWP	5,945	Reported Cleared	22 6				3 3	3	14 2	2 1		27.3	
12	HARTLETON BORO	263	Reported Cleared	6 1					4 1	2			16.7	
12	LEWISBURG BORO	5,515	Reported Cleared	70 18			1	10 10	12 2	47 6			25.7	
12	MIFFLINBURG BORO	3,514	Reported Cleared	59 7		1	1 1	1 1	10 2	44 2		2 1	11.9	
12	NEW BERLIN BORO	813	Reported Cleared	3 1					1 1	2			33.3	
**	LIQUOR ENFORCEMENT	27,924	Reported Cleared											
**	STATE POLICE	27,924	Reported Cleared	204 84	1 1	1 1	11 5	3 3	4 4	48 9	129 60	3 1	4 1	41.2
***	DRUG ENFORCEMENT		Reported Cleared											
County Total		43,974	Reported	364	1	1	12	5	18	78	238	5	6	
Rate Per 100,000			Cleared	827.8	2.3	2.3	27.3	11.4	40.9	177.4	541.2	11.4	13.6	
				117	1	1	5	4	18	15	70	1	2	32.1

*** State Police population is calculated by subtracting the contributing local jurisdiction populations from the county population*

**** Zero Reporting Agency*

**Part I Offenses and Clearances
By Jurisdiction Within County
2010**

<u>Submissions</u>	<u>Jurisdiction</u>	<u>Pop</u>	<u>Total</u>	<u>Murd</u>	<u>Mans</u>	<u>Rape</u>	<u>Robb</u>	<u>Aslt</u>	<u>Burg</u>	<u>Larc</u>	<u>MVeh</u>	<u>Arsn</u>	<u>%Clrd</u>
VENANGO COUNTY													
***	BUREAU OF FORESTRY		Reported Cleared										
12	FRANKLIN CITY	6,590	Reported Cleared	183 59		1	3 3	9 8	32 6	132 39	3	3 3	32.2
12	OIL CITY	10,461	Reported Cleared	143 135		6 9	3 3	5 4	14 12	113 105	2 2		94.4
12	EMLENTON BORO	726	Reported Cleared	7 5					1 1	6 4			71.4
12	POLK BORO	992	Reported Cleared	4 4				1 1	1 1	2 2			100.0
12	SUGARCREEK BORO	4,932	Reported Cleared	66 33		1 1		5 3	3 1	55 27	2 1		50.0
**	LIQUOR ENFORCEMENT	30,432	Reported Cleared										
**	STATE POLICE	30,432	Reported Cleared	445 211	3 2	6 3	2 2	22 21	111 27	273 148	25 6	3 2	47.4
	DRUG ENFORCEMENT		Reported Cleared										
County Total		54,133	Reported	848	3	14	8	42	162	581	32	6	
Rate Per 100,000			Cleared	1,566.5 447	5.5 2	25.9 13	14.8 8	77.6 37	299.3 48	1,073.3 325	59.1 9	11.1 5	52.7

*** State Police population is calculated by subtracting the contributing local jurisdiction populations from the county population*

**** Zero Reporting Agency*

**Part I Offenses and Clearances
By Jurisdiction Within County
2010**

<u>Submissions</u>	<u>Jurisdiction</u>	<u>Pop</u>	<u>Total</u>	<u>Murd</u>	<u>Mans</u>	<u>Rape</u>	<u>Robb</u>	<u>Aslt</u>	<u>Burg</u>	<u>Larc</u>	<u>MVeh</u>	<u>Arsn</u>	<u>%Clrd</u>
WARREN COUNTY													
***	BUREAU OF FORESTRY		Reported Cleared										
12	CONEWANGO TWP	3,542	Reported Cleared	156 87		4 2	1 1	4 4	18 11	128 69		1	55.8
5	SHEFFIELD TWP	2,196	Reported Cleared	10					4	6			
12	WARREN CITY	9,302	Reported Cleared	282 215		1 2		86 95	24 12	165 100	5 4	1 2	76.2
12	TIDIOUTE BORO	713	Reported Cleared	4						4			
12	YOUNGSVILLE BORO	1,652	Reported Cleared	14 14				7 7	1 1	6 6			100.0
**	LIQUOR ENFORCEMENT	23,131	Reported Cleared										
**	STATE POLICE	23,131	Reported Cleared	298 101		10 10	2 1	8 7	105 21	154 54	13 8	6	33.9
	DRUG ENFORCEMENT		Reported Cleared										
County Total		40,536	Reported	764		15	3	105	152	463	18	8	
Rate Per 100,000			Cleared	1,884.7 417		37.0 14	7.4 2	259.0 113	375.0 45	1,142.2 229	44.4 12	19.7 2	54.6

*** State Police population is calculated by subtracting the contributing local jurisdiction populations from the county population*

**** Zero Reporting Agency*

**Part I Offenses and Clearances
By Jurisdiction Within County
2010**

<u>Submissions</u>	<u>Jurisdiction</u>	<u>Pop</u>	<u>Total</u>	<u>Murd</u>	<u>Mans</u>	<u>Rape</u>	<u>Robb</u>	<u>Aslt</u>	<u>Burg</u>	<u>Larc</u>	<u>MVeh</u>	<u>Arsn</u>	<u>%Clrd</u>
WASHINGTON COUNTY													
12	WASHINGTON CO SHERIFF		Reported Cleared										
12	CALIFORNIA UNIV OF PA		Reported Cleared	41 6			1	4 2	1 1	35 3			14.6
12	R.E.S.A. REGIONAL	2,558	Reported Cleared	12 3				2 2	4	5 1	1		25.0
***	BUREAU OF FORESTRY		Reported Cleared										
12	FT CHERRY SCHOOL DIST		Reported Cleared										
12	EAST BETHLEHEM TWP	2,351	Reported Cleared	51 7				3 2	9 1	36 4	3		13.7
***	WASHINGTON CO ALT ED		Reported Cleared										
12	CARROLL TWP	5,481	Reported Cleared	93 59				17 17	21 11	51 30	4 1		63.4
12	CECIL TWP	10,821	Reported Cleared	18 14				2 2	3 2	13 10			77.8
12	CHARTIERS TWP	7,507	Reported Cleared	69 40		1 1		3 3	12 7	52 29	1		58.0
12	DONEGAL TWP	2,923	Reported Cleared	8 5				2 2	2 1	4 2			62.5
12	FALLOWFIELD TWP	4,200	Reported Cleared	26 5				1	5 1	18 3	2 1		19.2
12	HANOVER TWP	2,747	Reported Cleared	14 3				4 3	6	3	1		21.4

*** State Police population is calculated by subtracting the contributing local jurisdiction populations from the county population*

**** Zero Reporting Agency*

**Part I Offenses and Clearances
By Jurisdiction Within County
2010**

<u>Submissions</u>	<u>Jurisdiction</u>	<u>Pop</u>	<u>Total</u>	<u>Murd</u>	<u>Mans</u>	<u>Rape</u>	<u>Robb</u>	<u>Aslt</u>	<u>Burg</u>	<u>Larc</u>	<u>MVeh</u>	<u>Arsn</u>	<u>%Clrd</u>
12	MOUNT PLEASANT TWP	3,667	Reported Cleared	29 14			1 1	6 6	5	16 6	1 1		48.3
12	NORTH FRANKLIN TWP	4,642	Reported Cleared	134 42		1 1	5 3	13 10	7 1	102 24	5 2	1 1	31.3
12	NORTH STRABANE TWP	12,876	Reported Cleared	164 56				7 6	23 2	126 44	8 4		34.1
12	PETERS TWP	20,731	Reported Cleared	102 16			1 1	3 3	21	76 12	1		15.7
***	SMITH TWP	4,508	Reported Cleared										
12	SOUTH STRABANE TWP	8,975	Reported Cleared	433 234		6 2	4 3	6 6	18 8	393 212	6 3		54.0
12	WEST PIKE RUN TWP	1,719	Reported Cleared	9 3						8 2	1 1		33.3
12	MONONGAHELA CITY	4,409	Reported Cleared	156 38		1	7 2	14 12	22 3	107 19	4 1	1 1	24.4
12	WASHINGTON CITY	14,745	Reported Cleared	599 266		10 5	26 17	36 31	110 43	366 136	50 33	1 1	44.4
1	BURGETTSTOWN BORO C/O	1,475	Reported Cleared										
12	CALIFORNIA BORO	6,411	Reported Cleared	85 24			3	9 4	11 3	61 17	1		28.2
12	CANONSBURG BORO	8,776	Reported Cleared	156 27	1 1		2 1	2 1	18 2	133 22			17.3
12	CENTERVILLE BORO	3,216	Reported Cleared	20 8					5 1	14 7	1		40.0
12	CHARLEROI BORO	5,692	Reported Cleared	218 51		4 1	11 6	15 8	29 9	150 26	8 1	1	23.4

*** State Police population is calculated by subtracting the contributing local jurisdiction populations from the county population*

**** Zero Reporting Agency*

**Part I Offenses and Clearances
By Jurisdiction Within County
2010**

<u>Submissions</u>	<u>Jurisdiction</u>	<u>Pop</u>	<u>Total</u>	<u>Murd</u>	<u>Mans</u>	<u>Rape</u>	<u>Robb</u>	<u>Aslt</u>	<u>Burg</u>	<u>Larc</u>	<u>MVeh</u>	<u>Arsn</u>	<u>%Clrd</u>
12	CLAYSVILLE BORO	673	Reported Cleared	5 2						5 2			40.0
12	DONORA BORO	5,242	Reported Cleared	90 47		3 2		11 6	18 7	50 25	4 3	4 4	52.2
12	EAST WASHINGTON BORO	1,859	Reported Cleared	63 1		1		7 1	11	44			1.6
12	HOUSTON BORO	1,242	Reported Cleared	4				2	1	1			
12	MCDONALD BORO	2,115	Reported Cleared	108 82		56 56		3 3	6 2	38 18	5 3		75.9
12	MIDWAY BORO	924	Reported Cleared	1					1				
12	NORTH CHARLEROI BORO	1,308	Reported Cleared	18 6		1				16 6	1		33.3
12	WEST BROWNSVILLE BORO	1,022	Reported Cleared	3 1				1 1	1	1			33.3
**	LIQUOR ENFORCEMENT	53,144	Reported Cleared										
**	STATE POLICE	53,144	Reported Cleared	1,250 538	7 5	17 6	28 14	63 41	268 70	774 383	63 12	30 7	43.0
	DRUG ENFORCEMENT		Reported Cleared										
County Total		207,959	Reported	3,979	8	101	89	236	638	2,698	171	38	
Rate Per 100,000			Cleared	1,913.4	3.8	48.6	42.8	113.5	306.8	1,297.4	82.2	18.3	
				1,598	6	74	48	172	175	1,043	66	14	40.2

*** State Police population is calculated by subtracting the contributing local jurisdiction populations from the county population
*** Zero Reporting Agency*

**Part I Offenses and Clearances
By Jurisdiction Within County
2010**

<u>Submissions</u>	<u>Jurisdiction</u>	<u>Pop</u>	<u>Total</u>	<u>Murd</u>	<u>Mans</u>	<u>Rape</u>	<u>Robb</u>	<u>Aslt</u>	<u>Burg</u>	<u>Larc</u>	<u>MVeh</u>	<u>Arsn</u>	<u>%Clrd</u>
--------------------	---------------------	------------	--------------	-------------	-------------	-------------	-------------	-------------	-------------	-------------	-------------	-------------	--------------

*** State Police population is calculated by subtracting the contributing local jurisdiction populations from the county population*

**** Zero Reporting Agency*

**Part I Offenses and Clearances
By Jurisdiction Within County
2010**

<u>Submissions</u>	<u>Jurisdiction</u>	<u>Pop</u>	<u>Total</u>	<u>Murd</u>	<u>Mans</u>	<u>Rape</u>	<u>Robb</u>	<u>Aslt</u>	<u>Burg</u>	<u>Larc</u>	<u>MVeh</u>	<u>Arsn</u>	<u>%Clrd</u>
WAYNE COUNTY													
***	WAYNE CO SHERIFF		Reported										
			Cleared										
***	BUREAU OF FORESTRY		Reported										
			Cleared										
8	LEHIGH TWP	1,662	Reported	1					1				
			Cleared										
12	HAWLEY BORO	1,301	Reported	14					1	13			
			Cleared	5					1	4			35.7
12	HONESDALE BORO	4,740	Reported	122		2	2	4	23	87	2	2	
			Cleared	52		2	2	4	5	36	2	1	42.6
12	WAYMART BORO	1,417	Reported	4						3		1	
			Cleared										
**	LIQUOR ENFORCEMENT	42,833	Reported										
			Cleared										
**	STATE POLICE	42,833	Reported	522	2	9	2	40	166	274	21	8	
			Cleared	183	1	1		32	28	113	7	1	35.1
***	DRUG ENFORCEMENT		Reported										
			Cleared										
County Total		51,953	Reported	663	2	11	4	44	191	377	23	11	
Rate Per 100,000				1,276.2	3.8	21.2	7.7	84.7	367.6	725.7	44.3	21.2	
			Cleared	240	1	3	2	36	34	153	9	2	36.2

*** State Police population is calculated by subtracting the contributing local jurisdiction populations from the county population*

**** Zero Reporting Agency*

**Part I Offenses and Clearances
By Jurisdiction Within County
2010**

<u>Submissions</u>	<u>Jurisdiction</u>	<u>Pop</u>	<u>Total</u>	<u>Murd</u>	<u>Mans</u>	<u>Rape</u>	<u>Robb</u>	<u>Aslt</u>	<u>Burg</u>	<u>Larc</u>	<u>MVeh</u>	<u>Arsn</u>	<u>%Clrd</u>
WESTMORELAND COUNTY													
12	WESTMORELAND CO DET		Reported 74 Cleared 74					2 2		72 72			100.0
12	WESTMORELAND CO PARK		Reported 26 Cleared 5							26 5			19.2
12	BUREAU OF FORESTRY		Reported 7 Cleared									7	
12	NORTH HUNTINGDON TWP	29,816	Reported 391 Cleared 123				4 3	10 12	43 8	323 98	10 2	1	31.5
12	PENN TWP	20,387	Reported 120 Cleared 33				1	7 8	21 5	88 18	2 1	1 1	27.5
12	ROSTRAVER TWP	11,729	Reported 441 Cleared 400			2 1	8 7	2 3	66 58	353 323	10 8		90.7
12	ALLEGHENY TWP	8,288	Reported 135 Cleared 74			1		8 7	15 3	111 64			54.8
12	MURRYSVILLE TWP	19,688	Reported 102 Cleared 34				4 3	5 2	28 4	63 25	2		33.3
12	LIGONIER TWP	6,763	Reported 61 Cleared 19					7 7	10	43 12	1		31.1
12	WASHINGTON TWP	7,409	Reported 63 Cleared 29			1		3 3	15 10	43 16	1		46.0
12	SAINT CLAIR TWP	1,338	Reported Cleared										
12	UPPER BURRELL TWP	2,128	Reported 22 Cleared 2			1		1 1	3 1	17			9.1
12	ARNOLD CITY	5,178	Reported 142 Cleared 30			4	11 2	14 8	33 2	63 11	16 7	1	21.1

*** State Police population is calculated by subtracting the contributing local jurisdiction populations from the county population*

**** Zero Reporting Agency*

**Part I Offenses and Clearances
By Jurisdiction Within County
2010**

<u>Submissions</u>	<u>Jurisdiction</u>	<u>Pop</u>	<u>Total</u>	<u>Murd</u>	<u>Mans</u>	<u>Rape</u>	<u>Robb</u>	<u>Aslt</u>	<u>Burg</u>	<u>Larc</u>	<u>MVeh</u>	<u>Arsn</u>	<u>%Clrd</u>
12	GREENSBURG CITY	15,271	Reported Cleared	483 150	1 1	1 1	5 3	28 21	72 27	365 93	7	4 4	31.1
12	JEANNETTE CITY	9,824	Reported Cleared	124 41			1	25 18	23 6	74 16		1 1	33.1
12	MONESSEN CITY	7,977	Reported Cleared	298 104	2	2	13 5	34 19	68 13	170 65	6 2	3	34.9
12	NEW KENSINGTON CITY	13,583	Reported Cleared	518 103	1 1	12 1	13 2	27 11	112 16	333 71	20 1		19.9
12	LOWER BURRELL CITY	12,078	Reported Cleared	138 49		2		8 7	23 7	97 34	8 1		35.5
12	AVONMORE BORO	761	Reported Cleared										
***	BOLIVAR BORO	464	Reported Cleared										
12	DERRY BORO	2,763	Reported Cleared	21				9		12			
12	IRWIN BORO	4,031	Reported Cleared	104 104				11 11	17 17	74 74	2 2		100.0
12	LATROBE CITY	8,307	Reported Cleared	271 89	1	5 3	3	36 30	29 7	192 46	4 3	1	32.8
12	LIGONIER BORO	1,598	Reported Cleared	15 8				4 4	1	9 4		1	53.3
12	MANOR BORO	2,966	Reported Cleared	33 14		1 1		2 1	9 3	18 6	3 3		42.4
12	MOUNT PLEASANT BORO	4,357	Reported Cleared	70 7			1 1	5 1	7 2	56 3	1		10.0
12	NEW FLORENCE BORO	724	Reported Cleared	2					1	1			

*** State Police population is calculated by subtracting the contributing local jurisdiction populations from the county population*

**** Zero Reporting Agency*

**Part I Offenses and Clearances
By Jurisdiction Within County
2010**

<u>Submissions</u>	<u>Jurisdiction</u>	<u>Pop</u>	<u>Total</u>	<u>Murd</u>	<u>Mans</u>	<u>Rape</u>	<u>Robb</u>	<u>Aslt</u>	<u>Burg</u>	<u>Larc</u>	<u>MVeh</u>	<u>Arsn</u>	<u>%Clrd</u>
12	DELMONT BORO	2,449	Reported Cleared	44 2				1 1	12	31 1			4.5
12	NORTH BELLE VERNON BO	1,941	Reported Cleared	105 30			2 1	9 7	21 4	71 17	2 1		28.6
12	NORTH IRWIN BORO	835	Reported Cleared	6 4				4 4		2			66.7
12	SCOTTTDALE BORO	4,391	Reported Cleared	139 19			4 1	15 9	17	97 7	6 2		13.7
12	SEWARD BORO	451	Reported Cleared	1 1					1 1				100.0
12	SMITHTON BORO	406	Reported Cleared	4					3	1			
12	SOUTH GREENSBURG BORO	2,216	Reported Cleared	30 9				3 3	7 1	20 5			30.0
12	SOUTHWEST GREENSBURG	2,187	Reported Cleared	71 36	1 1		2 1	12 11	11 7	45 16			50.7
***	SUTERSVILLE BORO	586	Reported Cleared										
12	TRAFFORD BORO	3,080	Reported Cleared	36 18				2 2	3 2	12 11	10 1	9 2	50.0
12	VANDERGRIFT BORO	4,970	Reported Cleared	34 31				3 3	14 7	9 10	8 11		91.2
12	WEST NEWTON BORO	2,840	Reported Cleared	91 26		1	2 1	16 10	8 2	63 13	1		28.6
**	LIQUOR ENFORCEMENT	139,571	Reported Cleared										
**	STATE POLICE	139,571	Reported	1,635	2	2	34	43	79	340	1,023	79	33

*** State Police population is calculated by subtracting the contributing local jurisdiction populations from the county population*

**** Zero Reporting Agency*

**Part I Offenses and Clearances
By Jurisdiction Within County
2010**

<u>Submissions</u>	<u>Jurisdiction</u>	<u>Pop</u>	<u>Total</u>	<u>Murd</u>	<u>Mans</u>	<u>Rape</u>	<u>Robb</u>	<u>Aslt</u>	<u>Burg</u>	<u>Larc</u>	<u>MVeh</u>	<u>Arsn</u>	<u>%Clrd</u>	
** STATE POLICE		139,571	Cleared	469	5	3	19	22	59	72	265	16	8	28.7
DRUG ENFORCEMENT			Reported Cleared											
County Total		363,351	Reported	5,857	8	2	71	121	413	1,035	3,973	181	53	
Rate Per 100,000			Cleared	1,611.9	2.2	.6	19.5	33.3	113.7	284.8	1,093.4	49.8	14.6	
				2,137	8	3	29	56	298	287	1,393	49	14	36.5

*** State Police population is calculated by subtracting the contributing local jurisdiction populations from the county population*

**** Zero Reporting Agency*

**Part I Offenses and Clearances
By Jurisdiction Within County
2010**

<u>Submissions</u>	<u>Jurisdiction</u>	<u>Pop</u>	<u>Total</u>	<u>Murd</u>	<u>Mans</u>	<u>Rape</u>	<u>Robb</u>	<u>Aslt</u>	<u>Burg</u>	<u>Larc</u>	<u>MVeh</u>	<u>Arsn</u>	<u>%Clrd</u>
WYOMING COUNTY													
***	BUREAU OF FORESTRY												
			Reported										
			Cleared										
3	FALLS TWP	1,967	Reported										
			Cleared										
12	OVERFIELD TWP	1,556	Reported	11					3	8			
			Cleared	1						1			9.1
12	TUNKHANNOCK TWP	4,294	Reported	55				3	10	39	3		
			Cleared	12				2	1	8	1		21.8
12	LACEYVILLE BORO	366	Reported										
			Cleared										
***	MESHOPPEN BORO	424	Reported										
			Cleared										
12	TUNKHANNOCK BORO	1,760	Reported	35				5	5	20	4	1	
			Cleared	7				3	1	2	1		20.0
**	LIQUOR ENFORCEMENT	17,555	Reported										
			Cleared										
**	STATE POLICE	17,555	Reported	159	1	6	1	9	39	91	12		
			Cleared	70	1	2	2	5	14	40	6		44.0
***	DRUG ENFORCEMENT		Reported										
			Cleared										
County Total		27,922	Reported	260	1	6	1	17	57	158	19	1	
Rate Per 100,000				931.2	3.6	21.5	3.6	60.9	204.1	565.9	68.0	3.6	
			Cleared	90	1	2	2	10	16	51	8		34.6

** State Police population is calculated by subtracting the contributing local jurisdiction populations from the county population

*** Zero Reporting Agency

**Part I Offenses and Clearances
By Jurisdiction Within County
2010**

<u>Submissions</u>	<u>Jurisdiction</u>	<u>Pop</u>	<u>Total</u>	<u>Murd</u>	<u>Mans</u>	<u>Rape</u>	<u>Robb</u>	<u>Aslt</u>	<u>Burg</u>	<u>Larc</u>	<u>MVeh</u>	<u>Arsn</u>	<u>%Clrd</u>
YORK COUNTY													
12	YORK CO SHERIFF		Reported Cleared										
12	YORK CO DET		Reported Cleared	3 1						2 1	1		33.3
***	BUREAU OF FORESTRY		Reported Cleared										
12	SPRING GARDEN TWP	12,218	Reported Cleared	519 159		1	13 3	11 7	60 34	422 112	12 3		30.6
12	YORK AREA REGIONAL	59,342	Reported Cleared	714 238	2	13 9	14 8	40 40	108 26	492 134	41 21	4	33.3
12	PENN TWP	16,193	Reported Cleared	288 139		1	2 2	9 8	27 6	242 118	6 5	1	48.3
12	CARROLL TWP	6,070	Reported Cleared	117 42		1 1		5 5	15 2	90 32	4 1	2 1	35.9
12	NORTHERN YORK REGIONA	68,116	Reported Cleared	1,097 477		3 3	17 12	36 31	92 66	888 347	55 15	6 2	43.5
12	NORTHEASTERN REGIONAL	11,441	Reported Cleared	206 70		5	1	10 7	26 7	155 51	7 2	2 3	34.0
12	FAIRVIEW TWP	17,419	Reported Cleared	355 199		5 7	10 8	15 17	48 28	269 132	7 6	1 1	56.1
12	HELLAM TWP	9,222	Reported Cleared	129 46		2 1		23 22	12 3	88 19	3 1	1	35.7
12	LOWER WINDSOR TWP	7,996	Reported Cleared	98 68		1	1 1	10 8	9 6	67 47	10 6		69.4
12	NEWBERRY TWP	15,825	Reported Cleared	403 161	1 1	2 2	1 1	15 19	57 24	315 109	11 5	1	40.0

*** State Police population is calculated by subtracting the contributing local jurisdiction populations from the county population*

**** Zero Reporting Agency*

**Part I Offenses and Clearances
By Jurisdiction Within County
2010**

<u>Submissions</u>	<u>Jurisdiction</u>	<u>Pop</u>	<u>Total</u>	<u>Murd</u>	<u>Mans</u>	<u>Rape</u>	<u>Robb</u>	<u>Aslt</u>	<u>Burg</u>	<u>Larc</u>	<u>MVeh</u>	<u>Arsn</u>	<u>%Clrd</u>
12	SOUTHWESTERN REGIONAL	18,477	Reported Cleared	138 46	1	6 1		10 9	18 8	100 27	2 1	1	33.3
12	SPRINGETTSBURY TWP	25,205	Reported Cleared	951 480		2 2	20 10	17 16	64 25	832 427	15	1	50.5
12	WEST MANCHESTER TWP	18,665	Reported Cleared	831 463		2	16 11	17 16	62 19	717 410	16 5	1 2	55.7
12	WEST MANHEIM TWP	7,965	Reported Cleared	87 22	1		2 2	3 3	2	77 16	1	1 1	25.3
12	YORK CITY	40,553	Reported Cleared	2,495 340	5 1	37 44	248 54	131 48	555 65	1,330 99	186 29	3	13.6
12	HANOVER BORO	15,234	Reported Cleared	526 243		3 3	10 6	19 14	34 11	439 201	11 3	10 5	46.2
12	SOUTHERN REGIONAL	10,136	Reported Cleared	183 41		1 1	5 2	2 2	25 4	141 32	2	7	22.4
12	STEWARTSTOWN BORO	2,036	Reported Cleared	53 16			1 1	2 2	10 2	37 9	2 2	1	30.2
12	WEST YORK BORO	4,219	Reported Cleared	95 52			9 6	4 3	12 5	64 37	6 1		54.7
12	WRIGHTSVILLE BORO	2,255	Reported Cleared	33 2				1 1	7	25 1			6.1
**	LIQUOR ENFORCEMENT	67,422	Reported Cleared										
**	STATE POLICE	67,422	Reported Cleared	752 254	1 2	15 8	18 13	30 27	182 43	448 154	45 5	13 2	33.8
	DRUG ENFORCEMENT		Reported Cleared										

*** State Police population is calculated by subtracting the contributing local jurisdiction populations from the county population
*** Zero Reporting Agency*

**Part I Offenses and Clearances
By Jurisdiction Within County
2010**

<u>Submissions</u>	<u>Jurisdiction</u>	<u>Pop</u>	<u>Total</u>	<u>Murd</u>	<u>Mans</u>	<u>Rape</u>	<u>Robb</u>	<u>Aslt</u>	<u>Burg</u>	<u>Larc</u>	<u>MVeh</u>	<u>Arsn</u>	<u>%Clrd</u>
County Total		436,009	Reported 10,073	11		100	388	410	1,425	7,240	443	56	
Rate Per 100,000			2,310.3	2.5		22.9	89.0	94.0	326.8	1,660.5	101.6	12.8	
			Cleared 3,559	5		82	140	305	384	2,515	111	17	35.3
State Total		12,702,379	Reported 322,333	657	19	3,455	16,314	25,884	54,845	202,522	16,610	2,027	
Rate Per 100,000			2,537.6	5.2	.1	27.2	128.4	203.8	431.8	1,594.4	130.8	16.0	
			Cleared 97,769	448	25	2,121	5,749	17,952	10,899	56,652	3,395	528	30.3

*** State Police population is calculated by subtracting the contributing local jurisdiction populations from the county population
*** Zero Reporting Agency*

**Part II Offenses and Clearances
By Jurisdiction Within County
2010**

Submissions	Jurisdiction	Pop	Total	O.Aslt	Forg	Fraud	Embez	StProp	Vand	Weap	Prost	SexOff	Narc	Gamb	FamOff	DUI	Liq	Drunk	Disord	Vagr	Othr	%Cld
0			Reported	139	18	1	8	1	31	1			20			26	6	4	16		7	
			Cleared	91	14	1	3		3				17			27	5	4	11		6	65.5
County Total		0	Reported	139	18	1	8	1	31	1			20			26	6	4	16		7	
Rate Per 100,000				.0	.0	.0	.0	.0	.0	.0	.0	.0	.0	.0	.0	.0	.0	.0	.0	.0	.0	.0
			Cleared	91	14	1	3		3				17			27	5	4	11		6	

** State Police population is calculated by subtracting the contributing local jurisdiction populations from the county population
*** Zero Reporting Agency

**Part II Offenses and Clearances
By Jurisdiction Within County
2010**

Submissions	Jurisdiction	Pop	Total	O.Ast	Forg	Fraud	Embez	StProp	Vand	Weap	Prost	SexOff	Narc	Gamb	FamOff	DUI	Liq	Drunk	Disord	Vagr	Othr	%Cld
ADAMS COUNTY																						
12	ADAMS CO SHERIFF		Reported Cleared	7 1						1			1			4					1 1	14.3
12	BUREAU OF FORESTRY		Reported Cleared																			
12	CONEWAGO TWP	6,215	Reported Cleared	413 60		1 2	27 2	1	162 10	2 1		4	15 3		5	8 8	8 6	4 2	107 14	1	68 12	14.5
12	CUMBERLAND TWP	6,469	Reported Cleared	76 23		1 1	6 3		5 3			5	14 5		2 2		11 5	10 1	15 1		7 2	30.3
12	HAMILTONBAN TWP	2,834	Reported Cleared	11 6			1 1		4 1						2 2						4 2	54.5
12	LATIMORE TWP	2,915	Reported Cleared	86 27			7 1	1 1	46 1			1 1	5 5		1				11 11		14 7	31.4
12	LIBERTY TWP	1,331	Reported Cleared	19 6		2 1	3 1		7 4				2			2			1		2	31.6
12	EASTERN ADAMS REG - O	10,116	Reported Cleared	79 77	79 77																	97.5
12	BENDERSVILLE BORO	613	Reported Cleared	1								1										
12	BIGLERVILLE BORO	1,168	Reported Cleared	5 5	5 5																	100.0
***	EAST BERLIN BORO	1,452	Reported Cleared																			
12	FAIRFIELD BORO	520	Reported Cleared	7 7	7 7																	100.0
12	GETTYSBURG BORO	8,172	Reported Cleared	458 336	48 40	4 2	24 19	4 4	2 1	69 47		9 3	18 10			16 10	20 20	52 39	109 77		83 64	73.4
12	LITTLESTOWN BORO	4,190	Reported Cleared	117 113	9 7	1 4	3 3	1 1	1 1	26 24	4 2	3 4	22 21		-1 2	24 19			2 4		22 21	96.6
12	MCSHERRYSTOWN BORO	2,839	Reported Cleared	56 25	9 4		3			8 4		1 1	5 1		1 1	4 3	1	6 3	16 6		2 2	44.6
12	CARROLL VALLEY BORO	3,604	Reported Cleared	8 8	8 8																	100.0
**	LIQUOR ENFORCEMENT	51,540	Reported Cleared	3 2											1		2 2					66.7
**	STATE POLICE	51,540	Reported Cleared	1,542 1,222	452 429	16 11	90 28	5 2	17 10	176 42	5 6	87 64	100 85		2 2	264 264	41 41	45 45	101 76		141 117	79.2
***	DRUG ENFORCEMENT		Reported Cleared																			
County Total		103,978	Reported	2,888	617	25	164	10	22	503	12	111	182	1	12	322	83	117	362	1	344	
Rate Per 100,000			Cleared	2,777.5	593.4	24.0	157.7	9.6	21.2	483.8	11.5	106.8	175.0	1.0	11.5	309.7	79.8	112.5	348.2	1.0	330.8	
				1,918	577	21	58	7	12	136	9	73	130		9	304	74	90	189		228	66.4

** State Police population is calculated by subtracting the contributing local jurisdiction populations from the county population
*** Zero Reporting Agency

**Part II Offenses and Clearances
By Jurisdiction Within County
2010**

Submissions	Jurisdiction	Pop	Total	O.Ast	Forg	Fraud	Embez	StProp	Vand	Weap	Prost	SexOff	Narc	Gamb	FamOff	DUI	Liq	Drunk	Disord	Vagr	Othr	%Cld
ALLEGHENY COUNTY																						
12	ALLEGHENY CO D A INVE		Reported Cleared	51 44	5 5	5 4	29 24						3 3						5 5		4 3	86.3
12	ALLEGHENY CO POLICE		Reported Cleared	695 602	34 26	2 2	45 38		9 2	8 6		75 37	166 141	4		75 75	5 5	35 35	69 68		168 167	86.6
12	ALLEGHENY CO SHERIFF		Reported Cleared	80	7					19		1	19			1			3		30	
11	PSU MCKEESPORT CAMPUS		Reported Cleared	53 47					8 1			1				1 1	2 2		34 34		8 8	88.7
12	UNIV OF PITTSBURGH		Reported Cleared	641 469	33 11	2 1	13 1	1 1	56 4	1 1		5 1	59 54			7 7	191 175	39 36	60 54		174 124	73.2
12	PORT AUTHORITY		Reported Cleared	1,198 690	74 16	12 8	9 4	7 2	130 6	4 2		13 7	99 92		6 6	77 67	12 11	171 111	313 193	1	270 165	57.6
12	ALLEGHENY HOUSING AUT		Reported Cleared	129 79	5 5		1	4 3	10 6	6 4		1	50 37		3 2	2 2		2 1	27 8		18 17	61.2
***	BUREAU OF FORESTRY		Reported Cleared																			
12	BALDWIN TWP	1,992	Reported Cleared	84 53	2 2		3	1 1	8 3			1	4 4			36 36			18 5		11 2	63.1
12	COLLIER TWP	6,588	Reported Cleared	322 114	4 4	1	20 2	4 2	57 9	6 3		2 1	23 16		5	23 20	3 3	9 8	107 32	1	57 14	35.4
12	CRESCENT TWP	2,778	Reported Cleared	102 46		3 2	6		19 2			7 7				33 33		1 1	32		1 1	45.1
12	EAST DEER TWP	1,321	Reported Cleared	179 167	8 7		1 1	2 2	24 8			7 7			47 47	16 16	1 1	10 10	32 32		31 36	93.3
12	ELIZABETH TWP	12,902	Reported Cleared	305 149	57 30	2 1	24 1	1 1	78 25			1	11 8		1 1	27 25	3 3	1 1	70 35		29 18	48.9
12	HARRISON TWP	9,962	Reported Cleared	184 35	4 1	2	24 2		34 3	7 2		4	20 12		6 1	5 5	1 1	5 2	57 4		15 3	19.0
12	MCCANDLESS TWP	27,188	Reported Cleared	330 174	33 36	3 6	82 17	1 1	104 3			2 3	16 17			39 40	5 5	11 11	26 26		8 9	52.7
12	MOUNT LEBANON TWP	30,380	Reported Cleared	772 551	36 36	4 5	83 25	5 9	98 17	3 3		2 1	85 81		3 1	145 145	49 49	51 51	77 66	6 3	125 59	71.4
12	NEVILLE TWP	1,120	Reported Cleared	153 13	1		6	1	8	8 2		9 3			1	14 5		4 1	33 1		68 1	8.5
12	NORTH VERSAILLES TWP	12,051	Reported Cleared	413 345	50 47	10 8	16 11	4 2	6 5	48 37	4 2	2 3	35 31		5 3	40 35	4 6	58 62	85 59		46 34	83.5
12	O'HARA TWP	9,361	Reported Cleared	110 99	8 8		11			1 1		2 2				27 27	16 16		37 37		8 8	90.0
12	PENN HILLS TWP	44,001	Reported Cleared	2,290 922	213 145	15 4	215 41	17 14	374 48	51 18		35 12	97 80		79 13	60 60	7 5	44 32	628 340	18 1	437 109	40.3
12	RESERVE TWP	3,621	Reported Cleared	140 61	6 1	1 1	6 1	1	18	2 3			38 27			16 16	4 2	5 1	24 3	1 1	18 5	43.6
12	ROBINSON TWP	13,742	Reported Cleared	697 327	18 15	4 1	81 7	1 1	5 4	91 6	11 6	9 8	8 46			162 153	4 2	26 17	126 43	5	87 22	46.9
12	ROSS TWP	30,615	Reported Cleared	880 650	76 73	8 2	77 26	1 1	9 7	125 21	4 4	4 8	104 99		3 2	187 186	7 7	52 52	35 33		188 130	73.9
12	SCOTT TWP	15,778	Reported Cleared	442 298	42 37	7 5	37 2	7 7	76 9	3 3		5 2	51 43		1 1	56 56	8 8	47 47	31 31		71 47	67.4
12	SHALER TWP	27,862	Reported Cleared	498 319	68 59	1 1	53 25	2	86 17	1 1		3 3	12 14		5 3	59 54	9 9	11 9	29 28		159 96	64.1

** State Police population is calculated by subtracting the contributing local jurisdiction populations from the county population
*** Zero Reporting Agency

**Part II Offenses and Clearances
By Jurisdiction Within County
2010**

Submissions	Jurisdiction	Pop	Total	O.Aslt	Forg	Fraud	Embez	StProp	Vand	Weap	Prost	SexOff	Narc	Gamb	FamOff	DUI	Liq	Drunk	Disord	Vagr	Othr	%Cld	
12	SOUTH FAYETTE TWP	13,359	Reported Cleared	140 91	25 23	1 1	18 4		23 2				7 7			14 13	4 4	11 11	25 16		12 9	65.0	
12	SPRINGDALE TWP	1,650	Reported Cleared	142 139	4 4	1							16 16			38 38		1 1	14 14		68 66	97.9	
12	STOWE TWP	6,029	Reported Cleared	663 120	10 2	4	27		12 21	4		2	22 9		6 1	45 17	5	60 25	238 40	2	34 5	18.1	
12	UPPER ST CLAIR TWP	18,666	Reported Cleared	172 127	15 11		41 17	1 1	13 6				7 7			18 18	9 9	10 10	49 39		9 9	73.8	
12	WILKINS TWP	6,483	Reported Cleared	168 52	7 3	2	22 2	1	47 3	1 1			5 5		1	13 12	1 1	3 3	21 5		44 17	31.0	
12	ALEPPO TWP	1,220	Reported Cleared	34 1			5 1	1	7			2						1	11		7	2.9	
12	KENNEDY TWP	9,723	Reported Cleared	295 153	11 6	4 3	29 13	1 1	67 26	4 3			16 14		1	8 8	2 2	3 3	75 44	1	73 30	51.9	
12	FAWN TWP	2,337	Reported Cleared	45 32			1		7				4 4		1 1	13 13		2 2	4 4		13 8	71.1	
12	FINDLAY TWP	5,090	Reported Cleared	157 104	6 6	1 1	19 2		37 4		2 2	2 1	8 8			16 16	13 13	5 5	6 6		42 40	66.2	
12	FORWARD TWP	3,495	Reported Cleared	125 103	8 8		1 1		36 19			1 1			1 1	9 9	33 33	1 1	8 7		27 23	82.4	
12	FRAZER TWP	1,195	Reported Cleared	90 68	1 1	2	4 2	1	6 1		1		15 15			9 8		6 6	26 22		20 12	75.6	
12	HAMPTON TWP	17,361	Reported Cleared	644 469	5 3	1	68 47		54 35	8 4		1 1	62 54		2 1	114 115	9 5	36 16	171 107	1	112 81	72.8	
12	HARMAR TWP	3,088	Reported Cleared	150 53		6 1	15 1	3	25 4			1	6 4		2	16 16		14 7	43 13		19 7	35.3	
12	INDIANA TWP	7,036	Reported Cleared	93 65	14 12		7	1 1	18 3	1 1		2 1	6 6			17 17	3 3	1 1	21 18	1 1	1 1	69.9	
12	KILBUCK TWP	626	Reported Cleared	41 11				2	5				4 2			10 9	1		5		14	26.8	
12	MOON TWP	23,197	Reported Cleared	1,103 637	75 75	6 2	150 41	3 4	171 23	6 5	53 43	12 4	40 45		5 3	155 157	72 64	65 57	239 77	8 5	43 32	57.8	
12	NORTH FAYETTE TWP	13,375	Reported Cleared	535 286	56 54		63 5		79 4		10 10	6 5	36 35		3 1	44 44	51 51	11 11	40 34		136 32	53.5	
12	OHIO TWP	4,397	Reported Cleared	214 30	1 1	1	12	2 1	25			2	12 3		1	37 22	3 1	2 1	45		71 1	14.0	
12	NORTHERN REG POLICE D	29,057	Reported Cleared	725 337	28 23	7 2	67 21	1	223 68	2 2		3 2	10 8		2 2	74 72	9 9	13 11	177 91	3	106 26	46.5	
12	SOUTH PARK TWP	14,057	Reported Cleared	217 184	10 9		11 3	1 1	9 5	1 1		5 6	17 14		22 21	38 38	25 24	14 14	19 18		45 30	84.8	
12	WEST DEER TWP	12,079	Reported Cleared	286 89	8 4		16 1		54 7			2	6 6		5 5	37 39	1 1	2 2	73 11	1 1	81 12	31.1	
12	PITTSBURGH CITY	312,737	Reported Cleared	20,610 12,959	5,805 4,084	412 268	1,074 310	41 25	172 166	4,297 593	386 329	301 301	160 142	2,464 2,429		80 58	825 825	180 177	537 535	1,450 915		2,426 1,802	62.9
12	CLAIRTON CITY	7,768	Reported Cleared	321 306	63 60	7 6	8 8	2 2	4 4	48 44	1 1	1 1	53 52		2 2	20 20	2 2	34 33	34 31		41 39	95.3	
12	DUQUESNE CITY	6,678	Reported Cleared	665 191	193 58	11 3	12	8 4	242 20	9 4		2	31 20		9 1	8 7	3 2	23 22	75 35	7 2	32 13	28.7	
12	MCKEESPORT CITY	22,009	Reported Cleared	1,665 1,051	35 20	6 1	85 10	8 6	338 74	45 23	1 1	8 3	124 105		9 1	44 41	6 6	239 229	607 448	5 5	105 78	63.1	
12	ASPINWALL BORO	2,692	Reported Cleared	127 18			6		44 1				5 1		1	15 8	2 2	5 1	12 1	1 1	36 3	14.2	

** State Police population is calculated by subtracting the contributing local jurisdiction populations from the county population
*** Zero Reporting Agency

**Part II Offenses and Clearances
By Jurisdiction Within County
2010**

Submissions	Jurisdiction	Pop	Total	O.Aslt	Forg	Fraud	Embez	StProp	Vand	Weap	Prost	SexOff	Narc	Gamb	FamOff	DUI	Liq	Drunk	Disord	Vagr	Othr	%Cld
12	AVALON BORO	4,751	Reported Cleared	204 140	22 19	3 1	11 5	2 2	43 10	2 1			16 15			22 17	10 9	17 16	30 27	1 1	25 17	68.6
12	BALDWIN BORO	18,450	Reported Cleared	498 413	65 57	6 3	36 12	1	46 8	8 7			104 102		1 1	83 81	25 25	27 26	13 13		83 78	82.9
12	BELLEVUE BORO	7,969	Reported Cleared	99 80	99 80																	80.8
12	BEN AVON BORO	1,764	Reported Cleared	109 8			9	1	16			1	4			10 7		2	21		45 1	7.3
12	BEN AVON HEIGHTS	358	Reported Cleared	5			1														4	
12	BETHEL PARK BORO	31,514	Reported Cleared	685 417	63 56	9 8	89 15	5 3	76 16	5 5	1	7 3	72 67		4 1	59 59	15 17	25 25	200 113	5	50 29	60.9
12	BLAWNOX BORO	1,435	Reported Cleared	21 19					3 1							5 5	2 2	2 2	6 6		3 3	90.5
12	BRACKENRIDGE BORO	3,234	Reported Cleared	557 284	3 2		9 3	1	64 33	3 1		1 1	9 9		3 2	20 19	1 1	15 2	93 39	2 1	333 171	51.0
12	BRADDOCK BORO	2,662	Reported Cleared	48 48					2 3		2 2		11 11		22 22	1 1		1 1		1 1	8 7	100.0
12	BRADDOCK HILLS BORO	1,816	Reported Cleared	51 51	7 7				1 1	1 1		1 1	10 10			14 14		6 6	3 3		8 8	100.0
12	BRENTWOOD BORO	9,470	Reported Cleared	522 281	55 27	7	14 3	2	78 17	2 1			37 22		2 1	152 140	10 7	38 21	71 21		54 21	53.8
12	BRIDGEVILLE BORO	4,869	Reported Cleared	256 148	11 10	4 3	21 3	1 1	49 6	2 1			16 14		2 1	48 47	7 4	27 25	52 22	1 1	11 7	57.8
12	CARNEGIE BORO	7,929	Reported Cleared	1,227 455	46 40	20 3	1	16 16	112 14	5 5		7	29 26		7 5	31 29	11 11	60 55	481 96		401 155	37.1
12	CASTLE SHANNON BORO	8,069	Reported Cleared	393 136	4 4	4 2	28 2	2 2	75 7			1 1	24 21		2	48 44	8 7	22 18	126 16	2 2	47 10	34.6
12	CHESWICK BORO	1,691	Reported Cleared																			
12	CHURCHILL BORO	3,216	Reported Cleared	173 157	28 28	21 21	1	3 3	7 1	8 8			22 21			17 15	2 2	1 1	57 54		6 3	90.8
12	CORAOPOLIS BORO	5,575	Reported Cleared	677 283	2 1	2	38 7	1	123 15	1		3 2	31 22		8 3	36 35	2 2	48 40	292 95	2 1	88 60	41.8
12	CRAFTON BORO	6,508	Reported Cleared	292 113	1 1	2 1	34 4		51 7			1 1	18 17		1	33 33	1 1	16 17	79 26		55 5	38.7
12	DORMONT BORO	8,411	Reported Cleared	232 133	26 22	2	16 2	1 2	61 6	1 1		1 1	15 12		3 2	6 5	5 5	64 55	26 17		5 3	57.3
12	EAST MCKEESPORT BORO	2,918	Reported Cleared	107 13			3	4	18 1	2 1		2 1	9 6		1		5 1	12 1	22 1	1	28 1	12.1
12	EAST PITTSBURGH BORO	1,937	Reported Cleared	1,314 976	67 55	6 5	18 5	6 6	58 34	11 9		4 3	123 123		34 27	75 74	18 18	66 61	215 165	98 74	515 317	74.3
12	EDGEWOOD BORO	3,116	Reported Cleared	141 77	5 4	2 1	15 7	1 1	28 4	1 1		2 2	7 6			16 16		14 12	37 16	2 1	11 6	54.6
12	EDGEWORTH BORO	1,586	Reported Cleared	4 13			1						2 3			2 7					1 1	325.0
12	ELIZABETH BORO	1,435	Reported Cleared	74 39	19 16		1		23				3 3			6 6	1 1	1 1	9 9		11 3	52.7
12	EMSWORTH BORO	2,381	Reported Cleared	199 33	1		8 1		32 1				16 6			33 22		8 1	37 2	1	63	16.6
12	ETNA BORO	3,612	Reported	400	28	2	18	1	77	2		1	13		2	51	3	25	164		13	

** State Police population is calculated by subtracting the contributing local jurisdiction populations from the county population
*** Zero Reporting Agency

**Part II Offenses and Clearances
By Jurisdiction Within County
2010**

Submissions	Jurisdiction	Pop	Total	O.Aslt	Forg	Fraud	Embez	StProp	Vand	Weap	Prost	SexOff	Narc	Gamb	FamOff	DUI	Liq	Drunk	Disord	Vagr	Othr	%Cld
12	ETNA BORO	3,612	Cleared 107	18		1			3	1			10			48	2	6	17		1	26.8
12	FOREST HILLS BORO	6,459	Reported Cleared 87	9 7	6	9 1		2 1	27 6				7 7			14 13	4 3	16 16	37 33			66.4
12	FOX CHAPEL BORO	5,430	Reported Cleared 17						17							4 4	12 12		1 1			50.0
12	GLASSPORT BORO	4,511	Reported Cleared 282	39 27	4	11 1		2 2	65 16		1 1	4 1	11 10		2 1	18 18		40 39	55 55		145 111	71.0
12	GREENTREE BORO	4,407	Reported Cleared 63	25 6		19 4		1	39 1		5 5	2	7 6		1 1	21 18	2 1	12 10	31 6		17 5	34.6
12	HEIDELBERG BORO	1,141	Reported Cleared 37	3 3	1 2			1					9 16			3 8	1	2 3	2 1		5 2	142.3
12	HOMESTEAD BORO	3,638	Reported Cleared 411	72 33	7 2	49 28	1	6 4	95 21	24 14		1 1	69 44		4 4	40 36	8 7	101 84	137 91	1 1	104 41	57.2
12	INGRAM BORO	3,375	Reported Cleared 85	15 15					28 3	1 1			8 8			24 24		15 15	14 14		7 5	75.9
12	JEFFERSON HILLS BORO	9,862	Reported Cleared 2,070	6 5	4 2	24 18		1 1	19 6				8 7		1 1	45 45	9 9	7 7	21 20	4 4	2,077 1,945	93.0
12	LEETSDALE BORO	1,111	Reported Cleared 52	62 52		1 1		3 3	14 4				1 1			21 21		16 16	4 4		2 2	83.9
12	LIBERTY BORO	2,413	Reported Cleared 143	1 1		1			4				13 13			14 14	3 3	16 16	96 96		2	95.3
12	LINCOLN BORO	1,075	Reported Cleared 14	17 14				1								2 2	7 7	2 2	3 3		2	82.4
12	MCKEES ROCKS BORO	6,038	Reported Cleared 436	125 107	6 5	10 5		2 2	156 17	4 4			132 131			38 38		29 29	27 25		106 73	68.7
12	MILLVALE BORO	3,643	Reported Cleared 368	80 79					57 6	4 4			67 67			64 64	8 8	33 33	55 55		52 52	87.6
12	MONROEVILLE BORO	27,622	Reported Cleared 232	28 12	5 2	92 12		7 5	107 5	4 4	3 3	4 3	49 37		3 3	42 38	6 6	43 37	58 40		31 25	48.1
12	MOUNT OLIVER BORO	3,644	Reported Cleared 471	142 144	6 6	15 15		6 6	106 106	6 6		6 6	70 70		3 3	13 13	3 3	14 14	54 54		24 25	100.6
12	MUNHALL BORO	11,048	Reported Cleared 704	41 40	2 1	22 3		9 9	185 45	2 2		1 1	54 54		151 151	21 21	39 39	39 39	180 180		198 119	74.6
4	NORTH BRADDOCK BORO	5,694	Reported Cleared	55 17				1	5	1		2	7			3		9	5		5	
11	OAKDALE BORO	1,424	Reported Cleared 4	5 4					1							1 1					3 3	80.0
12	OAKMONT BORO	6,411	Reported Cleared 172	23 18	2	28 3		1 1	46 4	3 3		3 3	23 20		2 2	24 24	1	15 15	83 56	1	30 23	60.4
12	PITCAIRN BORO	3,308	Reported Cleared 393	15 13	3 4	18 18		3 3	85 74	8 7	1 1		13 13		3 2	12 11	9 9	34 31	153 141	1 1	75 65	90.8
12	PLEASANT HILLS BORO	7,959	Reported Cleared 58	16 5	4 1	15			31 1	1			26 9			65 21	7 4	16 10	10 1		15 6	28.2
12	PORT VUE BORO	3,838	Reported Cleared 116	19 18		5 1			108 5	2 2		1	5 5			6 6	6 6	20 20	31 30		53 23	45.3
12	RANKIN BORO	2,101	Reported Cleared 376	24 22				3 3		8 8	2 2		13 13			16 16		21 21	151 130		187 161	88.5
12	ROSSLYN FARMS BORO	421	Reported Cleared																			
12	SEWICKLEY BORO	4,074	Reported Cleared 43	79 43		2 1			4			1	5 3		1	21 21	13 13	3 3	18 2		11	54.4

** State Police population is calculated by subtracting the contributing local jurisdiction populations from the county population
*** Zero Reporting Agency

**Part II Offenses and Clearances
By Jurisdiction Within County
2010**

Submissions	Jurisdiction	Pop	Total	O.Aslt	Forg	Fraud	Embez	StProp	Vand	Weap	Prost	SexOff	Narc	Gamb	FamOff	DUI	Liq	Drunk	Disord	Vagr	Othr	%Cld	
12	SEWICKLEY HEIGHTS BOR	975	Reported Cleared	8	1											4						3	
12	SHARPSBURG BORO	3,281	Reported Cleared	245 244	29 29	1 1	5 4	3 3	6 6	2 2		8 8	28 28		2 2	14 14	5 5	37 37	71 71			34 34	99.6
12	SPRINGDALE BORO	3,474	Reported Cleared	124 73	6 3	1 1	7 1		35 5	1 1			14 13			18 18		4 4	16 8			22 19	58.9
12	SWISSVALE BORO	8,721	Reported Cleared	694 461	158 122		25 1	1 5	7 11	100 4	6 4		20 18		1 1	28 27	4 4	61 52	249 202			28 14	66.4
12	TARENTUM BORO	4,501	Reported Cleared	784 122	13 9	3 3	18	4 1	120 5	1 1		9 2	22 11		8 1	30 29		51 23	252 25	4 3	4 12	249 15.6	
12	PLUM BORO	26,311	Reported Cleared	378 377	48 47	3 3	58 59	1 1	3 4	65 65	4 4	1 3	45 45		2 2	63 61	5 5	8 8	50 50	1 1	18 18	99.7	
12	TURTLE CREEK BORO	5,489	Reported Cleared	334 334	32 32	1 1	1 1	3 3	7 7	9 9			25 25		1 1	11 11	8 8	46 46	126 126			64 64	100.0
12	VERONA BORO	2,634	Reported Cleared	297 140		3 1	14 6	3 2	68 15	7 5			24 22		9 3	7 7		15 14	80 54	1 1	66 10	47.1	
1	VERSAILLES BORO	1,559	Reported Cleared	8 5	1											1 1		1 1	4 2		1 1	62.5	
12	WEST HOMESTEAD BORO	1,984	Reported Cleared	246 197	44 36	2	5 2	4 1	24 4	5 5			27 23			18 18	13 13	43 41	46 42		14 12	80.1	
12	WEST MIFFLIN BORO	20,352	Reported Cleared	1,019 358	302 126	41 5	69 4	1 3	208 9	2 1		4 3	107 103			51 47	3 3	4 1	219 50		5 3	35.1	
12	WEST VIEW BORO	6,628	Reported Cleared	465 124	1 1	2	35 4	6 3	86 3	5 1			34 26		1 1	47 47	4 4	22 14	167 16		55 4	26.7	
12	WHITAKER BORO	1,208	Reported Cleared	78 16	1 1	3 1	3		36 5	2			3 2			5 3		4 1	14 1		7 2	20.5	
12	WHITEHALL BORO	13,364	Reported Cleared	244 231	28 28	8 8	5 5	4 4	20 7	4 4		1 1	29 29			18 18	11 11	18 18	83 83		15 15	94.7	
12	WHITE OAK BORO	8,116	Reported Cleared	159 124	28 20	2 2	10 2	2 2	23 4	1 1			25 25			36 36	4 4	13 13	15 15			78.0	
12	WILKINSBURG BORO	17,047	Reported Cleared	804 55	140 20	9 1	68 5	7 1		25 1		15	76 3		11	19 1		21 1	64 3	2	347 19	6.8	
12	BELL ACRES BORO	1,357	Reported Cleared	7	2		1						1			1		1				1	
12	FRANKLIN PARK BORO	12,529	Reported Cleared	252 145		2 1	35 8	1 1	40 3			1 1	62 60		1 1	28 28	4 4	2 2	41 21	2 2	33 13	57.5	
**	LIQUOR ENFORCEMENT	4,587	Reported Cleared	62 62		6 6								26 26			29 29		1 1			100.0	
**	STATE POLICE	4,587	Reported Cleared	1,031 739	65 60	141 33	20 18		48 29	27 12	8 3	2 1	3 3	230 127		19 4	254 254	13 13	25 25	61 57		115 103	71.7
	DRUG ENFORCEMENT		Reported Cleared	83 83									83 83									100.0	
	County Total	1,218,106	Reported	64,534	9,315	922	3,674	60	489	10,635	811	395	483	5,995	30	636	4,698	1,131	3,057	10,265	195	11,743	
	Rate Per 100,000		Cleared	5,297.9 38,878	764.7 6,567	75.7 476	301.6 1,019	4.9 32	40.1 384	873.1 1,851	66.6 575	32.4 382	39.7 300	492.2 5,396	2.5 26	52.2 426	385.7 4,467	92.8 1,067	251.0 2,648	842.7 5,756	16.0 116	964.0 7,390	60.2

** State Police population is calculated by subtracting the contributing local jurisdiction populations from the county population
*** Zero Reporting Agency

**Part II Offenses and Clearances
By Jurisdiction Within County
2010**

Submissions	Jurisdiction	Pop	Total	O.Aslt	Forg	Fraud	Embez	StProp	Vand	Weap	Prost	SexOff	Narc	Gamb	FamOff	DUI	Liq	Drunk	Disord	Vagr	Othr	%Cld	
ARMSTRONG COUNTY																							
12	BUREAU OF FORESTRY		Reported Cleared																				
***	BETHEL TWP	1,188	Reported Cleared																				
12	EAST FRANKLIN TWP	3,910	Reported Cleared	35 33	1 1	1 1	28 26	2 2								3 3						94.3	
12	GILPIN TWP	2,480	Reported Cleared	6 5					1				1 1		1 1	2 2			1 1			83.3	
12	KISKIMINETAS TWP	4,731	Reported Cleared	478 50	20 14	6 2	1		37 2			1 1	6 4		12	15 13	6 4		23 10		351	10.5	
12	MANOR TWP	3,881	Reported Cleared	44 44		1 1			3 3							2 2	2 2		4 4		32 32	100.0	
***	NORTH BUFFALO TWP	2,756	Reported Cleared																				
12	PARKS TWP	2,546	Reported Cleared	11 1	1 1			2					3			4			1			9.1	
12	SOUTH BUFFALO TWP	2,771	Reported Cleared	59 48	4 4		11 9		9 1								5 5	5 5	21 21		4 3	81.4	
***	PARKER CITY	736	Reported Cleared																				
12	APOLLO BORO	1,598	Reported Cleared	8	3	1										4							
12	FORD CITY BORO	3,108	Reported Cleared	187 163	11 11	3 1			17 1	1 1			32 32		2 1	25 25	6 6	19 19	39 39	2 2	30 25	87.2	
12	FREEPORT BORO	1,771	Reported Cleared	58 58					8 12				2 2			15 15	2 2	1 1	12 12		18 14	100.0	
12	KITTANNING BORO	4,261	Reported Cleared	272 272	23 23	1 1	1 1	2 2	6 6	6 6			16 16		3 3	8 8	11 11	31 31	128 128		36 36	100.0	
12	LEECHBURG BORO	2,163	Reported Cleared	100	11	4	10	1	5			1	5			23	1	12	20		7		
12	WEST KITTANNING BORO	1,095	Reported Cleared	1 1												1 1						100.0	
12	WORTHINGTON BORO	707	Reported Cleared	8 4					1							1 1			3 3	2	1	50.0	
**	LIQUOR ENFORCEMENT	28,053	Reported Cleared	3 2										2 2			1					66.7	
**	STATE POLICE	28,053	Reported Cleared	1,052 823	340 311	12 6	37 10	2 1	5 2	128 27	1 1	25 11	72 56		1 4	159 159	32 29	24 23	103 100		106 83	78.2	
	DRUG ENFORCEMENT		Reported Cleared																				
County Total		67,755	Reported	2,322	414	29	88	3	11	215	8	27	137	3	23	262	66	92	355	4	585		
Rate Per 100,000			Cleared	3,427.1	611.0	42.8	129.9	4.4	16.2	317.3	11.8	.0	39.8	202.2	4.4	33.9	386.7	97.4	135.8	523.9	5.9	863.4	
				1,504	365	12	46	1	6	52	8	12	111	2	9	229	59	79	318	2	193	64.8	

** State Police population is calculated by subtracting the contributing local jurisdiction populations from the county population
*** Zero Reporting Agency

**Part II Offenses and Clearances
By Jurisdiction Within County
2010**

Submissions	Jurisdiction	Pop	Total	O.Aslt	Forg	Fraud	Embez	StProp	Vand	Weap	Prost	SexOff	Narc	Gamb	FamOff	DUI	Liq	Drunk	Disord	Vagr	Othr	%Cld	
BEAVER COUNTY																							
12	BEAVER CO SHERIFF		Reported Cleared	61 56					2 2				3 3			1 1	12 11		19 15		24 24	91.8	
12	PSU BEAVER CAMPUS		Reported Cleared	23 15	2 2				4			1	6 4				6 6				4 3	65.2	
10	BEAVER COUNTY DETECTI		Reported Cleared	4 4	1 1																2 2	100.0	
***	BUREAU OF FORESTRY		Reported Cleared																				
12	HARMONY TWP	3,016	Reported Cleared	266 170	19 18	1 1	31 26	7 7	39 7	1 1		6 6	21 21		1 1	17 17	5 5	3 3	23 22		92 35	63.9	
12	HOPEWELL TWP	12,292	Reported Cleared	347 165	32 20	3	28 8	2 1	70 15			7 2	12 10		2 1	26 25		6 6	40 33		119 44	47.6	
12	PATTERSON AREA	2,930	Reported Cleared	115 84	4 4		8 6		27 6			2 1	1 1			6 6		3 3	18 18		46 39	73.0	
12	ROCHESTER TWP	2,839	Reported Cleared	119 46	12 7		1		35			1	4 2			18 11		2 2	17 12		29 12	38.7	
12	BRIGHTON TWP	7,956	Reported Cleared	125 124	4 4			2 2		1 1		1 1	4 4		1 1	30 30	3 3	3 3	24 24		52 51	99.2	
12	CENTER TWP	11,649	Reported Cleared	851 97	10 4	3 1	63 8	5 1	105 5	4 1	1	5 1	40 18		9 1	21 17	4 4	10 3	234 25	7	330 8	11.4	
12	CHIPPEWA TWP	9,777	Reported Cleared	251 120	10 10				86			4 2	6 6		1	13 12	3 3	3 3	29 20		96 64	47.8	
***	DARLINGTON TWP	2,023	Reported Cleared																				
12	FRANKLIN TWP	4,284	Reported Cleared	158 12	2		9	1	46 1	2	1	2	4 2		5	7 4			43 4	1	34 1	7.6	
12	INDEPENDENCE TWP	2,690	Reported Cleared	26 20	11 9	5 3			3			1							3 3		3 4	76.9	
12	MARION TWP	883	Reported Cleared																				
12	NEW SEWICKLEY TWP	7,651	Reported Cleared	434 346	26 25	1 2	15 13	2 2	87 26	2 2		7 2	13 12		5 6	52 58	1 1	3 3	33 30		187 164	79.7	
12	NORTH SEWICKLEY TWP	5,628	Reported Cleared	304 135	13 10	6 1	31 15	2 2	52 11	2 2			11 8		3 4	31 31	2 2	4 4	107 34	6 1	34 10	44.4	
12	RACCOON TWP	3,218	Reported Cleared	27 3			3 1		3 1										1 1	13	5	2	11.1
12	SOUTH BEAVER TWP	2,845	Reported Cleared	31 23					7 1							2 2	1 1	3 3	2 2		16 14	74.2	
12	WHITE TWP	1,295	Reported Cleared	77 55	6 5		5 2		7 3						1 1	3 3		6 6	38 28		11 7	71.4	
12	BEAVER FALLS CITY	8,926	Reported Cleared	1,304 365	26 15	7 1	52 18	7 6	217 14	26 7	6 3	9 1	68 27		13 1	27 19	4 1	71 44	648 160	4 2	119 46	28.0	
12	ALIQUIPPA BORO	10,497	Reported Cleared	520 423	80 58			17 17	87 13	18 18		6 5	68 68		2 2	66 66	6 6	25 25	93 93		52 52	81.3	
12	AMBRIDGE BORO	6,948	Reported Cleared	669 293	6 3	5 2	29 8	1	141 21	14 6		5 2	39 29		17 4	42 42	3 3	25 20	275 123	1	65 30	43.8	
12	BADEN BORO	3,965	Reported Cleared	222 20	3	7	6	7	34	1 1		4	10 4		3	19 9	1 1	7 1	72 3		48 1	9.0	
12	BEAVER BORO	4,321	Reported Cleared	141 120	29 25	17 14	1 1	1	23 12	1 1		3 2	4 3		2 2	14 13	5 5	6 6	27 26	1 1	7 8	85.1	

** State Police population is calculated by subtracting the contributing local jurisdiction populations from the county population
*** Zero Reporting Agency

**Part II Offenses and Clearances
By Jurisdiction Within County
2010**

Submissions	Jurisdiction	Pop	Total	O.AsIt	Forg	Fraud	Embez	StProp	Vand	Weap	Prost	SexOff	Narc	Gamb	FamOff	DUI	Liq	Drunk	Disord	Vagr	Othr	%Cld	
12	BRIDGEWATER BORO	871	Reported Cleared	95 88	15 15	1 1			11 9			2 3	7 6	3 3		19 19	1 1	2 2	19 17		15 12		92.6
12	CONWAY BORO	2,112	Reported Cleared	37 25	8 5	1 1	1	2 2	11 3				1 1		3 3	5 5		3 3	2 2				67.6
12	EAST ROCHESTER BORO	556	Reported Cleared	1 1	1 1																		100.0
12	EAST VALE BORO		Reported Cleared	8 6	1 1				1										4 4		2 1		75.0
12	ECONOMY BORO	9,150	Reported Cleared	9 9	9 9																		100.0
12	FREEDOM BORO	1,577	Reported Cleared	150 124	45 38	6 6			24 11	5 5		4 2	9 9		2 1	12 12	4 4	3 3	29 29		7 4		82.7
12	INDUSTRY BORO	1,770	Reported Cleared	142 40			6 1	2 2	16 4				5 2		1 1	12 10	3 3	8 4	44 9	1 1	43 7		28.2
11	KOPPEL BORO	764	Reported Cleared	80 45		1 1	3 2		28 5	1 1			1 1			5 5		4 4	27 19		10 7		56.3
12	MIDLAND BORO	2,809	Reported Cleared	581 540	114 111	1 1	15 12	1 1	33 29	3 1		7 6	23 23	6 5	3 3	21 21	1 1	24 24	157 148		172 154		92.9
12	MONACA BORO	5,675	Reported Cleared	337 260	51 41	4 2		1 1	59 29	2 1	1 1	3 2	15 12	1 1		44 44	3 3	26 25	65 50		62 48		77.2
12	NEW BRIGHTON BORO	9,246	Reported Cleared	1,604 169	10 3	8 1	77 2	3 1	292 3	12	1 1	4 1	40 18		39 2	38 34	7 2	30 13	636 63	3	404 25		10.5
12	ROCHESTER BORO	3,622	Reported Cleared	195 129	167 115	1			11 3			1	1 1		1 1		1 1	3 2	5 4	1 1	3 1		66.2
12	SHIPPINGPORT BORO	221	Reported Cleared	18 17					8 7						1 1		1 1		3 3	1 1	4 4		94.4
***	SOUTH HEIGHTS BORO	487	Reported Cleared																				
12	WEST MAYFIELD BORO	1,065	Reported Cleared	29 22	3 2		1		4 2						2 1	6 6		2 2	8 6		3 3		75.9
12	OHIOVILLE BORO	3,611	Reported Cleared	217 190	15 14		5 2	3 2	32 20	5 5			8 8		57 53	42 42	1 1	1 1	11 11		37 31		87.6
**	LIQUOR ENFORCEMENT	11,777	Reported Cleared	4 4											4 4								100.0
**	STATE POLICE	11,777	Reported Cleared	741 551	135 130	6 2	27 9	9 8	138 45	7 11		6 4	79 85		2 1	78 78	12 14	15 15	87 70		140 79		74.4
	DRUG ENFORCEMENT		Reported Cleared	1 1									1 1										100.0
County Total			Reported	10,324	870	84	418	3	75	1,743	107	10	91	504	14	176	677	90	302	2,855	31	2,274	
Rate Per 100,000			Cleared	6,039.3	508.9	49.1	244.5	1.8	43.9	1,019.6	62.6	5.8	53.2	294.8	8.2	103.0	396.0	52.6	176.7	1,670.1	18.1	1,330.2	
				4,917	705	40	134		56	308	64	5	44	389	13	91	642	80	234	1,110	7	995	47.6

** State Police population is calculated by subtracting the contributing local jurisdiction populations from the county population
*** Zero Reporting Agency

**Part II Offenses and Clearances
By Jurisdiction Within County
2010**

Submissions	Jurisdiction	Pop	Total	O.Aslt	Forg	Fraud	Embez	StProp	Vand	Weap	Prost	SexOff	Narc	Gamb	FamOff	DUI	Liq	Drunk	Disord	Vagr	Othr	%Cld
BEDFORD COUNTY																						
***	BEDFORD CO SHERIFF																					
				Reported																		
				Cleared																		
12	BUREAU OF FORESTRY			Reported																		
				Cleared																		
***	LIBERTY TWP	1,439		Reported																		
				Cleared																		
12	BEDFORD BORO	2,967	96	19					6			1	1			2	4	15	23		25	
			89	17					2			1	1			2	4	15	23		24	92.7
12	EVERETT BORO	1,838	58	8		4		1	14			1	3			5	1	3	9		9	
			39	7		1			5				4			5	1	3	8		5	67.2
***	SAXTON BORO	756		Reported																		
				Cleared																		
**	LIQUOR ENFORCEMENT	42,780		Reported																		
				Cleared																		
**	STATE POLICE	42,780	1,086	325	19	48	2	7	183	5		31	89		3	130	39	17	85		103	
			807	296	9	14	2	3	67	2		15	57		2	130	38	17	77		78	74.3
***	DRUG ENFORCEMENT			Reported																		
				Cleared																		
County Total		49,780	Reported	1,240	352	19	52	2	8	203	5	33	93		3	137	44	35	117		137	
Rate Per 100,000			Cleared	2,491.0	707.1	38.2	104.5	4.0	16.1	407.8	10.0	66.3	186.8	.0	6.0	275.2	88.4	70.3	235.0	.0	275.2	
					935	320	9	15	2	3	74	2			2	137	43	35	108		107	75.4

** State Police population is calculated by subtracting the contributing local jurisdiction populations from the county population
*** Zero Reporting Agency

**Part II Offenses and Clearances
By Jurisdiction Within County
2010**

Submissions	Jurisdiction	Pop	Total	O.Aslt	Forg	Fraud	Embez	StProp	Vand	Weap	Prost	SexOff	Narc	Gamb	FamOff	DUI	Liq	Drunk	Disord	Vagr	Othr	%Cld
BERKS COUNTY																						
12	KUTZTOWN UNIV OF PA		Reported Cleared	340 182	12 9	3 2	3		132 4			2 2	34 33				47 47	33 33	59 41		15 11	53.5
12	BERKS CO DET		Reported Cleared	869 415	4 3	2	168 35				2 30	2 1	151 87	23	462 240				1 1		18 18	47.8
12	PSU BERKS CAMPUS		Reported Cleared	52 21			1 1		10								10 9		16 4		5 1	40.4
12	BERKS CO SHERIFF		Reported Cleared	48 48		1 1									2 2	6 6	1 1	3 3	11 11		24 24	100.0
12	BUREAU OF FORESTRY		Reported Cleared																			
12	COLEBROOKDALE DISTRIC	6,483	Reported Cleared	248 53	8 2	1	12	1	63 1	4 3		2	19 8		2	18 17	5 1	5	89 19		19 2	21.4
12	MUHLENBERG TWP	19,028	Reported Cleared	588 416	36 38	20 11	50 26	15 3	115 16	10 9		6 7	26 35		4 4	45 55	10 10	18 16	106 101		127 85	70.7
12	CUMRU TWP	15,163	Reported Cleared	409 228	29 22		73 32	3 3	136 5			3 2	22 22			42 40	9 9	9 9	15 15		68 69	55.7
12	AMITY TWP	12,299	Reported Cleared	298 169	16 16	10 6	32 10	1 1	96 10	3 3		2	10 9		7 6	38 37	8 9	6 6	18 15		51 41	56.7
12	BERN TWP	7,311	Reported Cleared	301 184	39 36	1	12	2 1	47 2				7		30 4	49 46	14 12	37 33	36 28		27 22	61.1
12	BETHEL TWP	4,572	Reported Cleared	236 183			1		24 9			11 8	1						7 7		180 147	77.5
12	BRECKNOCK TWP	5,008	Reported Cleared	94 49	4 4		10 2		32 2			1				7 5	1 1		17 16		22 19	52.1
12	CAERNARVON TWP	3,650	Reported Cleared	124 97	7 6	1	7 3		29 8	1		1 1	7 7			19 20		13 13	2 2		40 35	78.2
12	DOUGLASS TWP	3,603	Reported Cleared	55 16			8		15 3			1	1 1			7 6			4 1		19 5	29.1
12	EXETER TWP	25,876	Reported Cleared	845 538	50 45	10 2	88 24	7 3	196 24			6 6	55 46	1		116 111	36 36	37 37	81 73		163 130	63.7
12	HEIDELBERG TWP	1,787	Reported Cleared	22 17	2 2		1		4				2 2						12 12		1 1	77.3
12	CENTRAL BERKS REGIONA	9,487	Reported Cleared	291 136	8 7	1	14 3		143 6			1	3 1			45 44	8 8	10 10	20 19		38 38	46.7
12	LOWER HEIDELBERG TWP	5,620	Reported Cleared	133 88	3 3		6		40 2				9 8		1 1	14 14	15 15	11 11	18 18		16 16	66.2
12	NORTHERN BERKS REGION	12,828	Reported Cleared	607 404	24 23	1	42 17		154 13	3 3		2 1	11 11		93 93	64 64	22 22	18 17	79 63		94 77	66.6
12	MARION TWP	1,827	Reported Cleared	22 16			2		2												18 16	72.7
12	OLEY TWP	3,750	Reported Cleared	122 113	1 1		3 1		6	5 5			46 46			9 9	7 7	4 4	16 16		25 24	92.6
12	ROBESON TWP	7,807	Reported Cleared	213 120			1		95 5			2 1	8 8			36 36	8 8	8 8	17 17		38 37	56.3
12	SOUTH HEIDELBERG TWP	7,542	Reported Cleared	320 251	21 21	2	10 3		61 6	1		2 2	2 2		1	19 19	9 9	7 7	26 24		159 158	78.4
12	SPRING TWP	27,157	Reported Cleared	577 354	22 22	4 3	66 24	1 1	1 1	193 13	3 3	1 1	35 35		15 15	48 48	18 18	15 15	44 44		111 111	61.4
12	TILDEN TWP	3,895	Reported Cleared	47 18			5		16 1				3 3					1 1	6 2		16 11	38.3

** State Police population is calculated by subtracting the contributing local jurisdiction populations from the county population
*** Zero Reporting Agency

**Part II Offenses and Clearances
By Jurisdiction Within County
2010**

Submissions	Jurisdiction	Pop	Total	O.Ast	Forg	Fraud	Embez	StProp	Vand	Weap	Prost	SexOff	Narc	Gamb	FamOff	DUI	Liq	Drunk	Disord	Vagr	Othr	%Cld	
12	TULPEHOCKEN TWP	3,611	Reported Cleared	65 33		6 2			11 3							1 1			3 2		44 25	50.8	
12	READING CITY	81,370	Reported Cleared	6,110 4,611	1,696 1,366	27 14	274 49	12 5	37 45	1,094 194	56 59	5 5	23 10	434 521	1	162 155	37 39	310 317	711 639		1,232 1,192	75.5	
12	BALLY BORO	1,108	Reported Cleared	-1									-1										
12	BERNVILLE BORO	888	Reported Cleared																				
12	BIRDSBORO BORO	5,237	Reported Cleared	157 83	4 3		9 1			65 8			1 1			11 11	3 2	8 8	5 7		51 42	52.9	
12	BOYERTOWN BORO	3,960	Reported Cleared	380 224	22 15	2	20 6		3	59 4	1 1		17 12		1	19 17	8 8	8 8	94 69	4 4	121 80	58.9	
12	FLEETWOOD BORO	4,038	Reported Cleared	141 81	1 1		3 1			57			1 8			14 14	7 7	9 9	11 11		30 30	57.4	
12	HAMBURG BORO	4,260	Reported Cleared	204 163	24 23	2 2	10 5	1 1		39 9	2 1		3 2	16 14	2	13 11	5 5	4 4	49 52		34 32	79.9	
12	KUTZTOWN BORO	5,159	Reported Cleared	766 503	35 28	2	14 4			294 75	2 2		2 5	8		48 50	130 131	63 64	140 122		28 20	65.7	
12	LAURELDALE BORO	3,772	Reported Cleared	77 69	3 3					9 1			1 1			10 10	4 4	6 6	22 22		22 21	89.6	
12	MOHNTON BORO	3,110	Reported Cleared	103 69			5			23 2	2 2		1 1		30 28	5 5		1 1	4 4		32 26	67.0	
12	SHILLINGTON BORO	5,042	Reported Cleared	272 121	15 12		9 4			111 3	3 1		7 5		3 2	6 7	6 6	5 5	88 57		18 19	44.5	
12	SINKING SPRING BORO	3,767	Reported Cleared	175 120	8 8	2 1	14 3			21 5				12 9		32 34	11 10	14 11	21 10		40 29	68.6	
12	BERKS-LEHIGH REGIONAL	31,334	Reported Cleared	524 381	30 31	7 3	27 10		6 6	158 35			7 8	26 26		99 100	29 29	20 20	36 34	7 7	72 72	72.7	
12	WESTERN BERKS REGIONAL	4,569	Reported Cleared	198 94	13 13		4 1			107 12			2 2		7 7	10 10	3 3	10 10	26 21		16 15	47.5	
12	WEST READING BORO	4,075	Reported Cleared	498 342	20 19	8 4	22 6		4 3	71 5	1 1		7 4	24 20	6 6	30 28	2 2	22 22	162 138		119 84	68.7	
12	WOMELSDORF BORO	2,856	Reported Cleared	39 27	6 4		1			10 2			2 2		1			2 2	9 9		8 8	69.2	
12	WYOMISSING BORO	10,533	Reported Cleared	333 220	19 17	11 1	47 18	7 5	1 1	54 5			2 1	24 18		74 69	19 19	5 5	27 23	1 1	42 37	66.1	
**	LIQUOR ENFORCEMENT	69,006	Reported Cleared	89 73										2 2			81 68		6 3			82.0	
**	STATE POLICE	69,006	Reported Cleared	1,855 1,246	417 411	11 5	146 41	2 6	25 9	396 81	17 13		51 34	170 117	4 5	3 2	168 168	28 28	13 13	252 182		152 131	67.2
***	DRUG ENFORCEMENT		Reported Cleared																				
County Total		432,388	Reported	18,846	2,599	128	1,226	35	106	4,188	115	41	143	1,213	29	670	1,284	601	735	2,366	12	3,355	
Rate Per 100,000			Cleared	4,358.6	601.1	29.6	283.5	8.1	24.5	968.6	26.6	9.5	33.1	280.5	6.7	155.0	297.0	139.0	170.0	547.2	2.8	775.9	66.7
				12,576	2,214	56	332	30	76	574	107	36	95	1,131	7	413	1,267	583	728	1,954	12	2,961	66.7

** State Police population is calculated by subtracting the contributing local jurisdiction populations from the county population
*** Zero Reporting Agency

**Part II Offenses and Clearances
By Jurisdiction Within County
2010**

Submissions	Jurisdiction	Pop	Total	O.Aslt	Forg	Fraud	Embez	StProp	Vand	Weap	Prost	SexOff	Narc	Gamb	FamOff	DUI	Liq	Drunk	Disord	Vagr	Othr	%Cld
BLAIR COUNTY																						
12	BLAIR CO SHERIFF		Reported Cleared	18 13						2 1			7 5			1 1		1 1	4 3		3 2	72.2
12	PSU ALTOONA CAMPUS		Reported Cleared	59 35	2 1		1 1		20 4				7 2			1 1	23 24		4 1		1 1	59.3
12	ALTOONA HOSPITAL		Reported Cleared	18 7					1 1				1				1	6 2	7 2		2 2	38.9
12	BUREAU OF FORESTRY		Reported Cleared																			
11	TYRONE AREA SCHOOL DI		Reported Cleared	79 79	6 6								1 1						21 21		51 51	100.0
11	ALLEGHENY TWP	6,967	Reported Cleared	202 136	40 29	3 2	15 6	2 1	16 2	1 1		6 2	16 14			30 28	5 5	10 9	25 16		32 21	67.3
12	BLAIR TWP	4,781	Reported Cleared	166 63	3 3	3 3	8 1		26 3	11 2			8 7			17 17	2 1	9 7	32 7		46 15	38.0
12	FREEDOM TWP	3,334	Reported Cleared	84 15	4	2	3		16 1	1			3 1			15 7	2	1	32 6		4	17.9
12	GREENFIELD TWP	3,775	Reported Cleared	417 114	4 4	8 5	9 1	1 1	71 4	5 2		4 2	56 16		5 1	41 41	8 3	11 1	119 22		75 11	27.3
12	LOGAN TWP	12,341	Reported Cleared	331 246		10 5	26 7	6 3	40 5	4 3		1 1	39 32			47 47	52 50	30 31	61 48	1	15 13	74.3
12	ALTOONA CITY	46,213	Reported Cleared	3,205 2,380	993 786	31 12	121 35	6 6	347 38	11 9		54 37	411 301		22 18	228 228	120 119	294 294	83 82		484 415	74.3
12	BELLWOOD BORO	1,871	Reported Cleared	77 77	1 1								2 2		4 4	7 7		4 4	17 17		42 42	100.0
12	DUNCANSVILLE BORO	1,235	Reported Cleared	75	1		4		13	2	1	1	4		1	12	1	2	19	1	12	
12	HOLLIDAYSBURG BORO	5,519	Reported Cleared	304 472	43 62	2 4	11 15	2 6	52 84	4 5		3 2	16 28			34 46	8 14	17 34	81 122		31 49	155.3
12	MARTINSBURG BORO	2,139	Reported Cleared	47 12	3 2		4 1		7				2 1		1	3 1		1 1	15 3		11 3	25.5
12	ROARING SPRING BORO	2,259	Reported Cleared	117 33	3 1	7 3	13 5	6	24 8	3 1		1 1	7 2			4 3			40 7	1 1	8 1	28.2
12	TYRONE BORO	5,216	Reported Cleared	189 75	43 30	1	7 1	2	33			4 1	12 5		2 2	10 6	10 8	6 5	37 9		22 8	39.7
12	WILLIAMSBURG BORO	1,250	Reported Cleared	56 1	3		2		8		1		3			10	2	1	24 1		2	1.8
**	LIQUOR ENFORCEMENT	29,559	Reported Cleared	13 11		4 3								1			7 7		1 1			84.6
**	STATE POLICE	29,559	Reported Cleared	713 556	156 148	3	16 8		109 20	5 8		30 21	67 57		9 1	127 127	29 27	15 15	36 32	3 3	95 83	78.0
	DRUG ENFORCEMENT		Reported Cleared	1 1									1 1									100.0
County Total		126,459	Reported	6,171	1,305	74	240	6	37	783	49	104	663	1	44	587	270	408	658	5	936	
Rate Per 100,000			Reported	4,879.8	1,032.0	58.5	189.8	4.7	29.3	619.2	38.7	82.2	524.3	.8	34.8	464.2	213.5	322.6	520.3	4.0	740.2	
			Cleared	4,326	1,073	34	81	6	18	170	32	67	475		26	560	258	404	400	5	717	70.1

** State Police population is calculated by subtracting the contributing local jurisdiction populations from the county population
*** Zero Reporting Agency

**Part II Offenses and Clearances
By Jurisdiction Within County
2010**

Submissions	Jurisdiction	Pop	Total	O.Aslt	Forg	Fraud	Embez	StProp	Vand	Weap	Prost	SexOff	Narc	Gamb	FamOff	DUI	Liq	Drunk	Disord	Vagr	Othr	%Cld	
BRADFORD COUNTY																							
11	BRADFORD CO SHERIFF		Reported Cleared	9 6									2 2			1 1					6 3	66.7	
12	BUREAU OF FORESTRY		Reported Cleared																				
12	ATHENS TWP	5,042	Reported Cleared	298 142	36 26	5 1	8 1		34 3			7 1	18 11		4 3	31 30	8 7	8 7	34 15		105 38	47.7	
12	ATHENS BORO	3,175	Reported Cleared	267 116	17 17	1 1	6 2	2	34 8	1		1	14 13		4 2	23 23	2 2	9 6	109 34		44 9	43.4	
12	CANTON BORO	1,681	Reported Cleared	94 27	5 4			2	33 2			2	5 3		1	4 1	2	7 5	17 6	1	15 6	28.7	
12	SAYRE BORO	5,388	Reported Cleared	494 88	8 6	6	16	3	104 4	1		8 2	41 15		8 2	31 17	2 2	23 9	156 23		87 8	17.8	
5	SOUTH WAVERLY BORO	959	Reported Cleared	42 4		1			5				1		1	5 4		2	21		6	9.5	
12	TOWANDA BORO	2,796	Reported Cleared	284 20	2	2	9	1	54 2	1		9	16 1		2	35 8	3	10 2	117 5	1	22 2	7.0	
12	TROY BORO	1,445	Reported Cleared	97 17	1 1	1 1	8	1	15 3	4 1			6 2		3	3 2		3	40 3		12 4	17.5	
**	LIQUOR ENFORCEMENT	40,787	Reported Cleared	1 1										1 1								100.0	
**	STATE POLICE	40,787	Reported Cleared	1,230 1,082	292 302	11 6	47 14	2 1	2 2	193 57	5 5	29 32	49 35		4 5	210 210	15 19	11 21	149 168		211 205	88.0	
	DRUG ENFORCEMENT		Reported Cleared	10 10									9 9								1 1	100.0	
County Total		61,273	Reported	2,826	361	27	94	2	11	472	12	56	161	1	27	343	32	73	643	2	509		
Rate Per 100,000			Cleared	4,612.1 1,513	589.2 356	44.1 7	153.4 17	3.3 1	18.0 2	770.3 79	19.6 6	.0 35	91.4 91	262.8 91	1.6 1	44.1 12	559.8 296	52.2 30	119.1 50	1,049.4 254	3.3	830.7 276	53.5

** State Police population is calculated by subtracting the contributing local jurisdiction populations from the county population
*** Zero Reporting Agency

**Part II Offenses and Clearances
By Jurisdiction Within County
2010**

Submissions	Jurisdiction	Pop	Total	O.Aslt	Forg	Fraud	Embez	StProp	Vand	Weap	Prost	SexOff	Narc	Gamb	FamOff	DUI	Liq	Drunk	Disord	Vagr	Othr	%Cld
BUCKS COUNTY																						
***	NOCKAMIXON STATE PARK		Reported Cleared																			
12	BUCKS CO DET		Reported Cleared	24 7	3 3	1	2	1			1 1	1	4 1								11 2	29.2
***	BUREAU OF FORESTRY		Reported Cleared																			
12	BRISTOL TWP	54,171	Reported Cleared	2,379 1,331	188 136	5	280 16	7 7	733 54	9 7	5 5	22 15	198 187	1	18 13	201 199	22 22	211 199	311 303	4 3	164 165	55.9
12	BEDMINSTER TWP	6,480	Reported Cleared	178 38		1	15	1	34 5			1	26 5			17 13	1	3 1	50 6		30 7	21.3
12	BENSALEM TWP	59,028	Reported Cleared	2,249 1,333	183 145	29 10	375 52	27 27	591 51	11 10	4 5	38 36	338 339		11 11	235 244	40 41	100 98	124 123		143 141	59.3
12	BUCKINGHAM TWP	20,119	Reported Cleared	264 213	17 17		38 3	1	15 8			3	37 39			94 94	12 13	4 4	25 19		18 16	80.7
12	DOYLESTOWN TWP	18,844	Reported Cleared	393 149	38 22	3 2	61 3		79 4			2	17 9			69 69	12 9	18 12	90 17		4 2	37.9
12	FALLS TWP	33,850	Reported Cleared	1,000 692	78 69	11 7	52 18	2 7	272 22	5 5		16 6	70 70		2 1	166 166	33 33	30 30	84 84		172 172	69.2
12	HILLTOWN TWP	13,752	Reported Cleared	616 334	17 16	4 1	89 13	2 1	84 1	4 1	1	2 1	35 41		1	141 138	11 10	20 20	95 37	5 1	105 53	54.2
12	LOWER MAKEFIELD TWP	32,410	Reported Cleared	832 404	24 12	5 3	105 39	8 7	204 25	7 5		3 1	153 139		5 3	85 76	29 13	5 2	150 51	3 1	46 27	48.6
12	LOWER SOUTHAMPTON TWP	19,137	Reported Cleared	640 359	33 30	8 2	105 16	6 5	185 14	2 2		10 6	49 48		1 1	91 91	29 27	33 33	50 50		38 34	56.1
12	MIDDLETOWN TWP	47,432	Reported Cleared	1,828 856	176 142	20 7	256 57	19 11	432 36	8 7		14 1	60 56		2 2	244 246	47 47	38 38	371 114	3	138 92	46.8
12	NEW BRITAIN TWP	11,109	Reported Cleared	168 78	5 4	2 1	48 5		19 2			3 1	14 9		2 2	47 43	2	1 1	13 8		12 2	46.4
12	NEWTOWN BORO	2,404	Reported Cleared	81 61	1 1		1		19 1			3 2				24 24	10 10	4 4	19 19			75.3
12	NORTHAMPTON TWP	41,145	Reported Cleared	564 266	26 22	6 2	81 10		182 5	1 1		1 3	37 32		3 2	55 54	20 20	12 12	31 31		109 72	47.2
12	PLUMSTEAD TWP	11,937	Reported Cleared	173 109	18 13	2 3	31 6		20 8				20 15			47 41	2 2	4 3	20 14		9 4	63.0
12	RICHLAND TWP	13,124	Reported Cleared	250 115	9 8	2 2	14 5	1 1	77 6			8 2	20 14			22 21	3 2	6 6	14 10		74 37	46.0
12	SOLEBURY TWP	8,957	Reported Cleared	286 203	5 5	1 1	56 13	1 1	36 27	1 2		4 2	7 2		1 1	59 66	6 6	10 8	51 28		48 41	71.0
12	SPRINGFIELD TWP	5,127	Reported Cleared	122 54	10 11	1	16 3	3 2	28		1	1				9 9			27 19	2	24 10	44.3
12	TINICUM TWP	4,259	Reported Cleared	46 23			8 1		15 2			1 1	3 2			12 12	1 1	1 1	2 1		3 2	50.0
12	UPPER MAKEFIELD TWP	8,691	Reported Cleared	154 74	4 3	1 1	32 2		38 2			1	4 3			40 40	4 4		26 18	1 1	3 3	48.1
12	UPPER SOUTHAMPTON TWP	15,349	Reported Cleared	425 181	18 14	3 2	67 8		118 12	1 1		2	31 26		2	60 56	15 14	11 6	63 20		36 20	42.6
12	WARMINSTER TWP	35,027	Reported Cleared	1,769 1,180	139 128	27 11	110 16	6 2	233 31	6 6		13 7	111 85			112 111	22 22	80 82	706 524		204 155	66.7
12	WARRINGTON TWP	23,663	Reported Cleared	389 256	68 66	10 7	47 12	1 8	96 10	2 2		10 6	22 23		4 3	61 60	17 16	15 15	19 18		17 10	65.8

** State Police population is calculated by subtracting the contributing local jurisdiction populations from the county population
*** Zero Reporting Agency

**Part II Offenses and Clearances
By Jurisdiction Within County
2010**

Submissions	Jurisdiction	Pop	Total	O.Ast	Forg	Fraud	Embez	StProp	Vand	Weap	Prost	SexOff	Narc	Gamb	FamOff	DUI	Liq	Drunk	Disord	Vagr	Othr	%Cld	
12	WARWICK TWP	15,090	Reported Cleared	416 288	4 4	2 1	61 3	3 1	71 2	4 5		3 1	84 89		1 1	88 86	70 70	5 5	14 14		6 6	69.2	
12	BRISTOL BORO	9,699	Reported Cleared	575 253	75 16	1 1	10 2	2 2	157 7	65 10		7 7	12 28		3	13 12	9 9	21 19	93 85		81 61	44.0	
12	CHALFONT BORO	4,221	Reported Cleared	175 3	1		16		26			2	5			71	22 1	2	27 2		3	1.7	
12	DOYLESTOWN BORO	8,169	Reported Cleared	712 620	27 28	15 10	33 25	2	142 66	5 5		2 1	72 72			99 100	27 27	69 69	86 84	3 3	132 128	87.1	
12	DUBLIN BORO	2,162	Reported Cleared	19 17	1 1	2			2 1				3 3			3 3		1 1	7 8			89.5	
12	HULMEVILLE BORO	896	Reported Cleared	6												5	1						
12	IVYLAND BORO	852	Reported Cleared	254 22			4		6 2	1									4	17 1	222 19	8.7	
12	LANGHORNE BORO	1,962	Reported Cleared	3					1							1		1					
12	LANGHORNE MANOR BORO	1,068	Reported Cleared	7 4			1		2							1 1			1 1		2 2	57.1	
12	MORRISVILLE BORO	9,639	Reported Cleared	425 237	8 7	6 3	28 5	11 4	87 26	4 5		1	41 32			35 30	1 1	19 14	137 79		47 31	55.8	
12	NEW BRITAIN BORO	2,279	Reported Cleared	151 68	3 3		21 1		21 6	1 1		1	10 10			35 30	13 9	1 1	32 6	1	12	45.0	
12	NEW HOPE BORO	2,298	Reported Cleared	275 90	1		23 1		34 1	1		1	7 3			42 35	15 9	42 23	86 16	1	23 1	32.7	
12	NEWTOWN TWP	19,713	Reported Cleared	569 278	26 21	6 2	94 20		110 31	6 4		6 2	50 38			59 59	20 19	10 7	117 52	3	62 23	48.9	
12	PERKASIE BORO	8,695	Reported Cleared	499 221	13 11	11 3	46 12		191 11	1 1		12 3	19 16		4 1	48 48	8 7	20 20	87 60		39 28	44.3	
12	QUAKERTOWN BORO	8,690	Reported Cleared	513 351	17 13	3	31 9	1	116 19	4 2	2	4 1	75 76			70 70	21 21	46 45	90 71		33 23	68.4	
12	PENNRIDGE REG	10,783	Reported Cleared	336 259	3 2	1	18 6	1	54 13			3 2	19 17		3	32 31	2 2	15 16	37 38		151 129	77.1	
9	TULLYTOWN BORO	1,967	Reported Cleared	232 212	1 1		1 1		19 6				31 31			54 54	6 6	24 24	40 36		56 53	91.4	
12	YARDLEY BORO	2,524	Reported Cleared	67 57	1 1				12 2				4 4			34 34	4 4	1 1	11 11			85.1	
**	LIQUOR ENFORCEMENT	32,936	Reported Cleared	8 7			1 1							4 3			3 3					87.5	
**	STATE POLICE	32,936	Reported Cleared	1,338 1,047	174 158	203 25	29 38	5 5	29 25	84 19	1 2	20 11	63 53	1 1	7 11	451 451	24 25	22 23	87 79		138 121	78.3	
	DRUG ENFORCEMENT		Reported Cleared																				
	County Total	629,658	Reported	21,410	1,415	391	2,306	34	137	4,645	149	14	216	1,754	6	67	3,032	584	905	3,297	43	2,415	
	Rate Per 100,000		Cleared	3,400.3	224.7	62.1	366.2	5.4	21.8	737.7	23.7	2.2	34.3	278.6	1.0	10.6	481.5	92.7	143.7	523.6	6.8	383.5	
				12,350	1,133	108	422	9	114	538	85	12	111	1,619	4	55	2,917	525	843	2,156	10	1,689	57.7

** State Police population is calculated by subtracting the contributing local jurisdiction populations from the county population
*** Zero Reporting Agency

**Part II Offenses and Clearances
By Jurisdiction Within County
2010**

Submissions	Jurisdiction	Pop	Total	O.Aslt	Forg	Fraud	Embez	StProp	Vand	Weap	Prost	SexOff	Narc	Gamb	FamOff	DUI	Liq	Drunk	Disord	Vagr	Othr	%Cld
BUTLER COUNTY																						
12	SLIPPERY ROCK UNIV OF		Reported Cleared	174 154	1 1				21 3	1 1			16 16			24 24	84 82	15 15	9 8		3 4	88.5
12	BUTLER CO D A		Reported Cleared																			
12	BUTLER CO SHERIFF		Reported Cleared	22 22						2 2			3 3					2 2	3 3		12 12	100.0
***	BUREAU OF FORESTRY		Reported Cleared																			
12	BUTLER TWP	16,659	Reported Cleared	1,493 749	43 40	18 9	166 117	1 2	160 30	7 7		8 3	78 69		3 3	69 71	19 17	71 65	385 96	3 1	462 218	50.2
12	ADAMS TWP	10,107	Reported Cleared	217 99		2 2	47 28		37 3	1 1		2 3	3 3			36 34	2 2	5 5	60 18		22 8	45.6
12	BUFFALO TWP	7,411	Reported Cleared	138 93	5 3		29 23		25 6			1 1	6 5			19 19	5 3	4 3	36 23		8 7	67.4
12	CRANBERRY TWP	28,107	Reported Cleared	388 191	36 27	5 2	64 15	1 4	87 1				22 13			88 79	4 4	7 5	48 33		18 9	49.2
12	JACKSON TWP	3,782	Reported Cleared	103 67	17 13	2 2	6 1	1 1	16 3	2 2			1 1		1 1	4 3	20 20	2 2	25 19		6 1	65.0
12	LANCASTER TWP	2,632	Reported Cleared	73 25		1 1	9 4		23 2	1 1					2 1	5 4	1 1	2 2	17 8		12 2	34.2
12	MIDDLESEX TWP	5,518	Reported Cleared	97 31	2 1		16 5	1 1	24 4			1 1	3 2		3 1	12 12			27 3		8 1	32.0
12	PENN TWP	5,212	Reported Cleared	119 76	19 18	1 1	16 12		28 4				14 13			14 12		3 3	1 2		23 12	63.9
12	BUTLER CITY	13,916	Reported Cleared	1,546 748	425 229	19 7	108 61	7 5	10 6	223 25	3 2	22 5	49 40		7 6	67 65	18 18	167 163	372 92		49 24	48.4
3	EVANS CITY BORO	1,887	Reported Cleared	19 4			2		2							3 2		2 2	8		2	21.1
12	HARRISVILLE BORO	882	Reported Cleared	9 2				1 1	4				1			2 1					1	22.2
12	MARS BORO	1,658	Reported Cleared	76 18	1 1	1 1	19 9		8 1				2		3 1	4			15 3		22 3	23.7
1	SAXONBURG BORO	1,610	Reported Cleared	7 7			4 4						1 1			1 1					1 1	100.0
12	SLIPPERY ROCK BORO	2,957	Reported Cleared	112 99	1 1	4 4	1		7 2			1	3 3			22 22	7 7	18 18	11 9		37 33	88.4
12	ZELIENOPLE BORO	3,958	Reported Cleared	232 89		1 1	26 8	1	31 6			2	12 11		4 2	15 13	2 2	5 4	96 32		37 10	38.4
**	LIQUOR ENFORCEMENT	80,368	Reported Cleared	10 1													8 1	1	1			10.0
**	STATE POLICE	80,368	Reported Cleared	1,485 1,164	306 277	21 15	79 18	5 5	6 14	213 42	8 8	36 14	71 56		12 13	394 394	70 69	22 25	118 111		124 103	78.4
DRUG ENFORCEMENT																						
Reported Cleared																						
County Total	186,664	Reported	6,320	856	75	592	13	26	909	25		77	285		35	779	240	326	1,232	3	847	
Rate Per 100,000		Cleared	3,385.8	458.6	40.2	317.1	7.0	13.9	487.0	13.4	.0	41.3	152.7	.0	18.8	417.3	128.6	174.6	660.0	1.6	453.8	57.6
			3,639	611	40	305	10	28	129	23	1	24	236		27	756	226	314	460	1	448	

** State Police population is calculated by subtracting the contributing local jurisdiction populations from the county population
*** Zero Reporting Agency

**Part II Offenses and Clearances
By Jurisdiction Within County
2010**

Submissions	Jurisdiction	Pop	Total	O.Aslt	Forg	Fraud	Embez	StProp	Vand	Weap	Prost	SexOff	Narc	Gamb	FamOff	DUI	Liq	Drunk	Disord	Vagr	Othr	%Cld
CAMBRIA COUNTY																						
***	BUREAU OF FORESTRY		Reported Cleared																			
12	ADAMS TWP	6,024	Reported Cleared	70 69	8 8				6 5	1 1			1 1			11 11	8 8	3 3	10 10		22 22	98.6
12	BLACKLICK TWP	2,063	Reported Cleared	3 3		3 3																100.0
12	CAMBRIA TWP	6,168	Reported Cleared	190 134	18 18	3 2	4 1		59 7	2 2			6 6			10 10	6 6	4 4	28 28		50 50	70.5
12	CONEMAUGH TWP	2,441	Reported Cleared	24 24			1 1		4 4						4 4	3 3				6 6	6 6	100.0
12	CRESSON TWP	4,533	Reported Cleared	72 53	28 21	1 1	1 1		6 1				1 1			11 9		4 4	20 16			73.6
12	CROYLE TWP	2,220	Reported Cleared	26 12					6 6							7 7		2 2	2 2		9 1	46.2
12	EAST TAYLOR TWP	2,514	Reported Cleared	34 34	3 3		2 2		8 8			1 1				10 10		1 1			5 5	
12	GALLITZIN TWP	1,305	Reported Cleared	2 2					1 1							1 1						
12	JACKSON TWP	4,691	Reported Cleared	125 52	12 9		18 11	4 4	29 3			2 2				17 11	1 1	2 2	7 4		33 10	41.6
12	RICHLAND TWP	12,562	Reported Cleared	587 327	106 88	25 9	81 25	2 2	90 10	3 3		3 3	21 19		1 1	79 73	10 10	25 25	98 46	1 1	42 34	55.7
12	SUMMERHILL TWP	2,554	Reported Cleared	81 3			1 1		29 29			3 3			2 2	1 1				5 5	40 2	3.7
12	UPPER YODER TWP	5,450	Reported Cleared	59 54	27 27		2 1		5 2				2 2			5 5	3 3	1 1	11 11		3 2	91.5
12	WEST CARROLL TWP	1,339	Reported Cleared	45 27	9 9			1 1	12 1			1 1	1 1			3 3	1 1	1 1	10 7		6 3	60.0
12	PRINCE GALLITZIN STAT		Reported Cleared	9 7				2 2					1 1			1 1				3 3	2 2	77.8
12	JOHNSTOWN CITY	22,900	Reported Cleared	1,959 1,784	272 241	17 13	31 7	5 15	395 13	6 21	2 1	28 19	64 133		35 27	125 125	35 35	321 321	402 402	5 5	216 406	91.1
***	ASHVILLE BORO	256	Reported Cleared																			
12	NORTHERN CAMBRIA BORO	3,875	Reported Cleared	253 201	39 32	6 3	6 6		43 33	2 2		3 1	20 17		4 4	22 17	6 5	7 7	48 35		47 39	79.4
12	CARROLLTOWN BORO	955	Reported Cleared	41 23	2 2		3 3		15 3							4 4	1 1	1 1	12 9		3 3	56.1
12	CRESSON BORO	1,463	Reported Cleared	202 91	63 22	2 1	2 1		18 2				4 4	1 1		13 13	7 6	27 19	64 22		1 1	45.0
12	DALE BORO	1,342	Reported Cleared	66 64	5 6		1 1		3 2				2 2		7 7	15 15	3 3	3 3	21 18		7 7	97.0
12	EAST CONEMAUGH BORO	1,150	Reported Cleared	23 1	5 5		1 1		3 3				2 2			3 3		3 3	2 2		3 1	4.3
12	EBENSBURG BORO	2,898	Reported Cleared	141 120	3 3				24 5			1 1	11 11		2 2	13 13	8 8	8 8	32 32		39 38	85.1
12	FERNDALE BORO	1,630	Reported Cleared	39 33	17 15			1 1	1 1				2 2			3 2	1 1		12 10		2 2	84.6
11	GALLITZIN BORO	1,855	Reported Cleared	32 17	10 5		1 1		3 3				1 1			3 3		3 3	9 5		1 1	53.1

** State Police population is calculated by subtracting the contributing local jurisdiction populations from the county population
*** Zero Reporting Agency

**Part II Offenses and Clearances
By Jurisdiction Within County
2010**

Submissions	Jurisdiction	Pop	Total	O.Aslt	Forg	Fraud	Embez	StProp	Vand	Weap	Prost	SexOff	Narc	Gamb	FamOff	DUI	Liq	Drunk	Disord	Vagr	Othr	%Cld
2	GEISTOWN BORO	2,322	Reported Cleared	14 4					1							3 3		1 1			9	28.6
12	HASTINGS BORO	1,285	Reported Cleared	91 74	13 13	5 5			11 2	1 1		2 2	3 1			12 12		12 12	18 14		14 12	81.3
***	LORETTO BORO	1,397	Reported Cleared																			
12	NANTY GLO BORO	2,763	Reported Cleared	173 121	8 9	2 1	2	1 1	65 23			3 2	5 5			10 10		7 7	9 9	22 21	39 33	69.9
12	PATTON BORO	1,829	Reported Cleared	6					1									1	4			
12	PORTAGE BORO	2,555	Reported Cleared	110 89	6 6	5 3	4		19 4	2 2		2 1	11 13		2 2	9 9		6 6	12 12		32 31	80.9
12	SANKERTOWN BORO	649	Reported Cleared	6 3					2										1 1		3 2	50.0
12	SOUTH FORK BORO	1,018	Reported Cleared	41 41												8 8	10 10	2 2	3 3		18 18	100.0
12	VINTONDALE BORO	473	Reported Cleared	7									1						5		1	
12	WEST HILLS REGIONAL	10,549	Reported Cleared	197 161	17 17	1 1	5 5		32 1			1 1	3 3			21 21	4 4	9 9	15 15		89 84	81.7
**	LIQUOR ENFORCEMENT	26,881	Reported Cleared	15 12		2 1									1 1		10 9	1 1			1	80.0
**	STATE POLICE	26,881	Reported Cleared	903 699	234 227	7 4	24 7	2 2	8 12	107 19	2 2	13 9	41 25		3 2	220 220	21 22	22 22	83 75		116 51	77.4
***	DRUG ENFORCEMENT		Reported Cleared																			
County Total		143,909	Reported	5,646	905	71	197	3	29	998	19	63	203	2	60	643	135	477	952	28	859	
Rate Per 100,000			Cleared	3,923.3	628.9	49.3	136.9	2.1	20.2	693.5	13.2	43.8	141.1	1.4	41.7	446.8	93.8	331.5	661.5	19.5	596.9	
				4,303	758	39	77	2	29	137	34	41	247	1	49	609	132	464	795	27	861	76.2

** State Police population is calculated by subtracting the contributing local jurisdiction populations from the county population
*** Zero Reporting Agency

**Part II Offenses and Clearances
By Jurisdiction Within County
2010**

Submissions	Jurisdiction	Pop	Total	O.Aslt	Forg	Fraud	Embez	StProp	Vand	Weap	Prost	SexOff	Narc	Gamb	FamOff	DUI	Liq	Drunk	Disord	Vagr	Othr	%Cld
CAMERON COUNTY																						
12	BUREAU OF FORESTRY		Reported Cleared																			
12	EMPORIUM BORO	2,140	Reported Cleared	73 56	19 15	1 1	7 6		10 6			2				9 9		2 2	19 14		4 3	76.7
**	LIQUOR ENFORCEMENT	2,976	Reported Cleared																			
**	STATE POLICE	2,976	Reported Cleared	121 91	32 29		7 4		18 3	4 2		3 5	5 2			25 25	6 5		6 7		15 9	75.2
***	DRUG ENFORCEMENT		Reported Cleared																			
County Total		5,116	Reported	194	51	1	14		28	4		5	5			34	6	2	25		19	
Rate Per 100,000			Cleared	3,792.0	996.9	19.5	273.7	.0	547.3	78.2	.0	97.7	97.7	.0	.0	664.6	117.3	39.1	488.7	.0	371.4	75.8
				147	44	1	10		9	2		5	2			34	5	2	21		12	

** State Police population is calculated by subtracting the contributing local jurisdiction populations from the county population
*** Zero Reporting Agency

**Part II Offenses and Clearances
By Jurisdiction Within County
2010**

Submissions	Jurisdiction	Pop	Total	O.Aslt	Forg	Fraud	Embez	StProp	Vand	Weap	Prost	SexOff	Narc	Gamb	FamOff	DUI	Liq	Drunk	Disord	Vagr	Othr	%Cld
CARBON COUNTY																						
12	BUREAU OF FORESTRY		Reported Cleared																			
12	EAST PENN TWP	2,786	Reported Cleared	92 18	2	8 1			28 4			2	1			1 1			24 7	1	26 4	19.6
11	FRANKLIN TWP	4,914	Reported Cleared	100 45	7 5	3 1	23 6	2 1	15 5	1		2 1	5 2			17 15			17 6		8 3	45.0
12	KIDDER TWP	1,490	Reported Cleared	207 39		2 1	25 8	1 1	29 1			2 1	1 1			11 7	3 2	1	124 15		8 2	18.8
12	MAHONING TWP	4,493	Reported Cleared	387 170	3 2	4 3	29 10		44 11	2			20 9		1	25 23	2 2	12 7	129 55		116 48	43.9
12	BEAVER MEADOWS BORO	951	Reported Cleared	34 18					2				13 7			9 10			8		2 1	52.9
12	JIM THORPE BORO	4,915	Reported Cleared	443 101	8 2	2	28 6	4 2	64 10	4 2		5	16 9		4 2	11 12	5 2	13 7	221 39	2 1	56 7	22.8
12	LANSFORD BORO	4,152	Reported Cleared	278 225	42 38	1 1	6 2	1	21 4			3 1	4 4		2 1	16 15	4 4	28 28	120 105		30 22	80.9
12	LEHIGHTON BORO	5,450	Reported Cleared	463 315	84 72	10 6	38 21	2 1	107 12	3 2		3	31 26		1 1	27 27	8 7	24 24	55 52		70 64	68.0
12	PALMERTON BORO	5,235	Reported Cleared	218 140	12 11	6 2	23 17		71 9	1 1		5 5	9 8			15 16	4 3	8 8	54 51		10 9	64.2
12	SUMMIT HILL BORO	2,981	Reported Cleared	84 72	14 12		6 2	2 2	2 1			2 2	5 5			16 15		3 3	25 21		9 9	85.7
12	WEATHERLY BORO	2,604	Reported Cleared	345 206	9 3	1	36 12	1	38 10	11 9		4 4	25 17		6 3	13 11	8 3	3 2	85 51	1 1	105 78	59.7
8	WEISSPORT BORO	427	Reported Cleared	1									1									
2	NESQUEHONING BORO	3,330	Reported Cleared	89 4			2		5				3		3 1	2	1		23		50 3	4.5
**	LIQUOR ENFORCEMENT	20,984	Reported Cleared	7 7										7 7								100.0
**	STATE POLICE	20,984	Reported Cleared	806 581	204 198	3	46 12	14 8	169 32	3 3		18 9	69 65		2 2	107 107	17 17	11 11	48 48		95 69	72.1
	DRUG ENFORCEMENT		Reported Cleared																			
County Total		64,712	Reported	3,554	385	31	270	2	25	595	25	46	202	7	19	270	52	103	933	4	585	
Rate Per 100,000			Cleared	5,492.0	594.9	47.9	417.2	3.1	38.6	919.5	38.6	.0	312.2	10.8	29.4	417.2	80.4	159.2	1,441.8	6.2	904.0	
				1,941	343	15	97	2	14	99	17	23	154	7	10	259	40	90	450	2	319	54.6

** State Police population is calculated by subtracting the contributing local jurisdiction populations from the county population
*** Zero Reporting Agency

**Part II Offenses and Clearances
By Jurisdiction Within County
2010**

Submissions	Jurisdiction	Pop	Total	O.Aslt	Forg	Fraud	Embez	StProp	Vand	Weap	Prost	SexOff	Narc	Gamb	FamOff	DUI	Liq	Drunk	Disord	Vagr	Othr	%Cld
CENTRE COUNTY																						
12	PENNSYLVANIA STATE UN		Reported 1,886	42	10	47		4	302	3		21	288		1	43	599	173	268	1	84	
			Cleared 1,247	22	4	32		3	60	3		7	176		1	42	594	156	108		39	66.1
***	BUREAU OF FORESTRY		Reported Cleared																			
12	FERGUSON TWP	16,966	Reported 628	23	2	58	1	1	103			19	20		1	190	24	21	335		41	
			Cleared 628	20		29		5	29			8	22		1	185	24	20	255		30	74.9
12	PATTON TWP	13,570	Reported 258	15	11	42		2	79			4	37			93	19	18	66		21	
			Cleared 258	15	5	16		1	13			2	24			92	18	17	38		17	63.4
12	SPRING TWP	7,243	Reported 7	7																		
			Cleared 7	7																		100.0
12	BELLEFONTE BORO	6,179	Reported 11	21																		
			Cleared 11	11																		52.4
12	STATE COLLEGE BORO	54,649	Reported 3,624	169	22	182		1	717	7		34	108		1	388	706	326	2,368	3	207	
			Cleared 3,624	96	16	87		2	200	8		16	99			380	626	310	1,619		165	69.2
**	LIQUOR ENFORCEMENT	49,408	Reported 26		4												22	1	1			
			Cleared 26		2												22	1	1			92.9
**	STATE POLICE	49,408	Reported 1,208	361	11	191	5	10	210	8		27	92	1	4	182	41	19	206	1	179	
			Cleared 1,208	329	16	129	3	10	71	6		18	67		3	182	39	20	168		147	78.0
	DRUG ENFORCEMENT		Reported Cleared																			
County Total	148,015	Reported	9,975	638	60	520	6	18	1,411	18		105	545	1	7	896	1,411	558	3,244	5	532	
Rate Per 100,000		Cleared	6,739.2	431.0	40.5	351.3	4.1	12.2	953.3	12.2	.0	70.9	368.2	.7	4.7	605.3	953.3	377.0	2,191.7	3.4	359.4	
			7,009	500	43	293	3	21	373	17		51	388		5	881	1,323	524	2,189		398	70.3

** State Police population is calculated by subtracting the contributing local jurisdiction populations from the county population
*** Zero Reporting Agency

**Part II Offenses and Clearances
By Jurisdiction Within County
2010**

Submissions	Jurisdiction	Pop	Total	O.Aslt	Forg	Fraud	Embez	StProp	Vand	Weap	Prost	SexOff	Narc	Gamb	FamOff	DUI	Liq	Drunk	Disord	Vagr	Othr	%Cld
CHESTER COUNTY																						
12	WEST CHESTER UNIV OF		Reported Cleared	513 423	5 4			3 3		4 2		58 1	1 1		95 92	5 5	242 242	20 20	21 19	4 4	54 30	82.5
12	CHESTER CO DET		Reported Cleared	60 30	15 10	3 2	6 3	2				19 7	2 2								13 6	50.0
***	BUREAU OF FORESTRY		Reported Cleared																			
12	CALN TWP	12,496	Reported Cleared	344 243	8 7	8 4	37 23	2 2	94 21	2 3		11 8	20 17		1 1	28 30	2 3	23 24	89 83		19 17	70.6
12	BIRMINGHAM TWP	4,366	Reported Cleared	120 114			3 3		9 3				2 2			16 16	10 10	3 3	17 17		60 60	95.0
12	EAST BRANDYWINE TWP	7,133	Reported Cleared	154 131	4 7	2 1	19 15		40 29			3 4	7 6		1 1	12 10	3 3	5 5	36 30	1 1	21 19	85.1
12	EAST COVENTRY TWP	7,177	Reported Cleared	77 50		1	8 1	1	11 1				6 3			21 21	2 2	3 3	9 8		15 11	64.9
12	EAST FALLOWFIELD TWP	8,075	Reported Cleared	92 28	11 11		13		19			1 1	4 3			4 4			8 4		32 5	30.4
12	EAST MARLBOROUGH TWP	8,316	Reported Cleared	24 6			7		8				3 3				2 2				4 1	25.0
12	EAST PIKELAND TWP	7,113	Reported Cleared	149 111	8 8	1	8 3	1 1	28 3				14 15		1 1	28 27	6 6	7 7	22 21		25 18	74.5
12	EAST VINCENT TWP	6,688	Reported Cleared	108 81	8 8	1 1	4		28 3				4 4			4 5	1 1	2 2	9 11		47 46	75.0
12	EAST WHITELAND TWP	10,899	Reported Cleared	230 159	20 19	8 2	15 9		57 3			4 2	25 25		1 1	30 28	11 11	9 9	29 27		21 22	69.1
12	EASTTOWN TWP	10,706	Reported Cleared	310 210	32 31	10 1	33 6	1 1	47 6			3 2	13 13			11 11	5 5	7 6	61 53	2 1	85 74	67.7
12	HIGHLAND TWP	1,231	Reported Cleared	12 7			1 1		5				3 3		1 1			1 1			1 1	58.3
***	KENNETT TWP	8,124	Reported Cleared																			
12	NEW GARDEN TWP	12,307	Reported Cleared	241 116	16 14	1	12 1	1	82	2 2		1	13 11		2 1	25 25	5 5	18 18	52 31		11 8	48.1
12	NORTH COVENTRY TWP	7,924	Reported Cleared	331 99	27 18	9 2	25 4		91 3	2 1	1	3 1	7 6		1 2	26 21	2 2	18 15	73 15	3	43 9	29.9
12	SADSBURY TWP	3,443	Reported Cleared	16 20	4 5		1 1		-1 1				4 2			4 5		1 1	2 2		1 3	125.0
11	SCHUYLKILL TWP	7,881	Reported Cleared	152 87	3 3		17 4	2 1	28 8			2	3 2			8 8		9 7	57 41	1	22 13	57.2
12	TREDFRIN TWP	29,336	Reported Cleared	810 564	17 15	22 11	119 23	1 1	125 34	3 2	1	6 2	73 71		2	115 116	44 43	36 36	190 156		56 54	69.6
12	UPPER UWCHLAN TWP	12,202	Reported Cleared	182 80	5 2	3	20	1	37 1			2 1	8 8			42 43	7 7	11 11	35 7		11	44.0
12	UWCHLAN TWP	19,079	Reported Cleared	535 362	85 72	4 1	79 33		120 28	1 1		9 7	15 15		2 2	42 42	18 16	21 21	99 92		40 32	67.7
12	VALLEY TWP	7,223	Reported Cleared	238 204	6 6		3 3		3	1 1			6 6			11 11	2 2	11 11	55 53		140 111	85.7
12	WEST BRANDYWINE TWP	8,049	Reported Cleared	226 184	9 7		14 3		44 17			1 1	5 7		53 54	17 15	8 8	6 6	50 46		19 20	81.4
12	WEST CALN TWP	8,657	Reported Cleared	126 58	5 5	2	20		54 11	2 2			2 2			4 4			14 13		23 21	46.0

** State Police population is calculated by subtracting the contributing local jurisdiction populations from the county population
*** Zero Reporting Agency

**Part II Offenses and Clearances
By Jurisdiction Within County
2010**

Submissions	Jurisdiction	Pop	Total	O.Aslt	Forg	Fraud	Embez	StProp	Vand	Weap	Prost	SexOff	Narc	Gamb	FamOff	DUI	Liq	Drunk	Disord	Vagr	Othr	%Cld		
12	WEST FALLOWFIELD TWP	2,621	Reported Cleared	38 15		2		1	4 1			1	5 1			1		2 1	18 10		4 2		39.5	
12	WEST GOSHEN TWP	22,211	Reported Cleared	844 531	16 15	13 6	68 20		177 22	2 2		4 1	20 20			75 76	38 38	47 46	204 150	8 5	172 129		62.9	
12	WEST NOTTINGHAM TWP	2,883	Reported Cleared	27 24					1	1 1						1 1		4 4	12 11	1	7 7		88.9	
12	WEST PIKELAND TWP	4,136	Reported Cleared	217 171	6 4	4 4	17 6		31 4	1 1		3 3	13 13			46 48	24 24	5 5	29 27		38 32		78.8	
12	WEST SADSBUURY TWP	2,560	Reported Cleared	69 43		3	14 11	1	9	1		1	2		1	6 5	2 2	9 8	12 10		8 5		62.3	
12	WEST VINCENT TWP	5,164	Reported Cleared	91 53	3 2	4	10 2		23 3				1			6 7	2 2		14 14		28 22		58.2	
12	WEST WHITELAND TWP	18,636	Reported Cleared	605 420	46 34	13 5	89 12		110 5	2 2		10 3	44 42		6 1	140 169	24 22	45 46	62 62		10 13		69.4	
12	WESTTOWN- EAST GOSHEN	32,298	Reported Cleared	914 228		4	123 15	1	6 3	230 32	1	16 2	62 22		4	53 43	12 8	12 11	322 74		68 18		24.9	
12	WILLISTOWN TWP	10,984	Reported Cleared	107 60	8 1	4 3	4 3		36 3			4	4		1	9 9			15 15		22 21		56.1	
12	COATESVILLE CITY	11,920	Reported Cleared	1,562 1,083	130 89	3	35 7		11 7	297 39	14 13	4	9	232 218	1	5 4	41 41	11 11	245 236	415 329	7 5	102 81		69.3
12	ATGLEN BORO	1,403	Reported Cleared	28 14	3 3		1		13 1				2				1 1		2 2		5 3		50.0	
12	AVONDALE BORO	1,100	Reported Cleared	7 5	1 1				2							3 3			1 1				71.4	
12	DOWNINGTOWN BORO	8,093	Reported Cleared	475 300	30 24	3	38 17		116 21	5 3		1	54 48		2 2	52 48	8 8	52 45	85 63	1	27 17		63.2	
12	HONEY BROOK BORO	1,636	Reported Cleared	61 63					1	5			7 7				1 1	12 12	17 17		23 21		103.3	
12	KENNETT SQUARE BORO	5,339	Reported Cleared	690 208	32 25	1 1	26 4		118 6	2 2		6 5	24 15		93 2	48 47	18 18	27 25	249 46		45 11		30.1	
12	MALVERN BORO	3,174	Reported Cleared	109 84			8 3		25 5			1	10 11			31 31	2 2	10 10	14 15		8 7		77.1	
12	OXFORD BORO	4,776	Reported Cleared	211 14	4	2	24 1		41	3		2	27 4			15	1	7 4	65 4		20 1		6.6	
12	PARKESBURG BORO	3,514	Reported Cleared	153 101	7 5		3 3		44 1				20 18			21 20	9 9	18 17	19 17		11 11		66.0	
12	PHOENIXVILLE BORO	16,923	Reported Cleared	1,848 1,522	21 21	6 2	102 21	1 1	6 47	274 1	2 1	8 4	46 42		2 2	63 63	10 10	162 162	503 503		642 642		82.4	
12	SOUTH COATESVILLE BOR	1,185	Reported Cleared	46 39	13 13		2		6 1				2 2			7 7	1 1	4 4	5 5		6 6		84.8	
12	SPRING CITY BORO	3,438	Reported Cleared	241 41	8 2	4 1	10 1		81 2	1		2	20 10			8 3		6 6	58 9		38 6		17.0	
12	WEST CHESTER BORO	18,578	Reported Cleared	2,354 2,064	244 208	2 3	51 24		6 6	351 160	5 4	1	22 11	97 105		168 160	227 228	500 492	131 126	1	548 535		87.7	
12	WEST GROVE BORO	2,808	Reported Cleared	117 87	2 2	1	2 2		18 2			2	18 14			16 16	16 15	1 1	30 27		10 7		74.4	
**	LIQUOR ENFORCEMENT	114,389	Reported Cleared	52		1											45	6						
**	STATE POLICE	114,389	Reported Cleared	3,212 2,419	511 439	34 14	183 38	3 3	24 8	409 57	27 21	54 27	404 306		9 10	988 988	68 65	43 42	233 210		222 191		75.3	
	DRUG ENFORCEMENT		Reported Cleared	4									4											

** State Police population is calculated by subtracting the contributing local jurisdiction populations from the county population
*** Zero Reporting Agency

**Part II Offenses and Clearances
By Jurisdiction Within County
2010**

Submissions	Jurisdiction	Pop	Total	O.Asst	Forg	Fraud	Embez	StProp	Vand	Weap	Prost	SexOff	Narc	Gamb	FamOff	DUI	Liq	Drunk	Disord	Vagr	Othr	%Cld	
County Total		508,194	Reported	19,132	1,373	177	1,279	9	83	3,404	79	7	212	1,452	1	188	2,251	890	1,428	3,443	29	2,827	
Rate Per 100,000			Cleared	3,764.7	270.2	34.8	251.7	1.8	16.3	669.8	15.5	1.4	41.7	285.7	.2	37.0	442.9	175.1	281.0	677.5	5.7	556.3	
				12,956	1,140	64	327	7	40	593	62	5	98	1,224	1	85	2,232	833	1,383	2,476	17	2,369	67.7

*** State Police population is calculated by subtracting the contributing local jurisdiction populations from the county population
*** Zero Reporting Agency*

**Part II Offenses and Clearances
By Jurisdiction Within County
2010**

Submissions	Jurisdiction	Pop	Total	O.Aslt	Forg	Fraud	Embez	StProp	Vand	Weap	Prost	SexOff	Narc	Gamb	FamOff	DUI	Liq	Drunk	Disord	Vagr	Othr	%Cld
CLARION COUNTY																						
12	CLARION UNIV OF PA		Reported 145	5	1			3	21	1		2	18			13	29	15	30		7	
			Cleared 111	3	1			2	7	1		2	10			13	28	15	22		7	76.6
12	CLARION CO SHERIFF DE		Reported 4													3		1				
			Cleared 2													2						50.0
12	CLARION CO DET		Reported 57																			
			Cleared 57										57									100.0
***	BUREAU OF FORESTRY		Reported Cleared																			
12	CLARION BORO	5,177	Reported Cleared	9	1	5		2	67			1	6			23	42	45	43	1	14	
12	KNOX BORO	1,072	Reported Cleared	3	2	20			8	1		2	3			4	2	8	36		20	
				3	2	13				1		2	3			4	2	8	38		17	85.3
10	NEW BETHLEHEM BORO	960	Reported Cleared	1				1	1							13	1		13			
				1				1	1							13	1		12			96.7
**	LIQUOR ENFORCEMENT	32,245	Reported Cleared																			
**	STATE POLICE	32,245	Reported Cleared	241	7	49		7	182	6		44	65		1	131	21	21	115		86	
				229	5	23	1	2	39	5		36	55		1	131	21	22	113		77	77.9
	DRUG ENFORCEMENT		Reported Cleared																			
County Total		39,454	Reported	1,580	259	11	74	13	279	8		49	149		1	187	95	90	237	1	127	
Rate Per 100,000			Cleared	4,004.7	656.5	27.9	187.6	32.9	707.2	20.3	.0	124.2	377.7	.0	2.5	474.0	240.8	228.1	600.7	2.5	321.9	
				1,052	236	8	36	5	47	7		40	125		1	163	52	45	185		101	66.6

** State Police population is calculated by subtracting the contributing local jurisdiction populations from the county population
*** Zero Reporting Agency

**Part II Offenses and Clearances
By Jurisdiction Within County
2010**

Submissions	Jurisdiction	Pop	Total	O.Aslt	Forg	Fraud	Embez	StProp	Vand	Weap	Prost	SexOff	Narc	Gamb	FamOff	DUI	Liq	Drunk	Disord	Vagr	Othr	%Cld	
CLEARFIELD COUNTY																							
12	BUREAU OF FORESTRY		Reported Cleared																				
12	DECATUR TWP	5,884	Reported Cleared	255 120	3 2	1 19	35 19	9 4	27 4			1 4	6 4			17 17	3 1	9 9	106 47		38 13		47.1
12	LAWRENCE TWP	7,424	Reported Cleared	909 821	223 219	9 4	29 22		120 53			2 2	29 24		5 4	21 21	15 16	57 57	331 331		68 68		90.3
12	MORRIS-COOPER REGIONA	5,623	Reported Cleared	195 192	30 30	4 4	25 24	1 1	18 14				4 4		2 2	13 13	5 5	3 3	14 16	1 1	75 75		98.5
12	SANDY TWP	11,527	Reported Cleared	588 322	17 10	2 17	43 17	7 4	131 53	7 8		4 1	8 2		7 4	51 44	8 7	14 10	189 122	4 4	96 36		54.8
12	DU BOIS CITY	7,558	Reported Cleared	992 522	15 9	1 1	61 22	7 4	167 30	11 5		7 5	43 19		14 2	63 56	5 4	31 27	476 292	7 3	84 43		52.6
12	CLEARFIELD BORO	6,088	Reported Cleared	956 723	224 168	7 6	57 20	3 1	86 16			36 32	59 53		2 2	21 21	12 12	83 83	207 193		159 116		75.6
12	CURWENSVILLE BORO	2,431	Reported Cleared	138 49	1 1		5 2		20 1				7 5			2 2			53 27		50 11		35.5
**	LIQUOR ENFORCEMENT	36,093	Reported Cleared	1													1						
**	STATE POLICE	36,093	Reported Cleared	1,454 1,034	432 397	9 4	58 18	3 2	6 3	349 75	18 18	39 18	88 69		2 2	177 177	30 31	14 14	108 101		121 105		71.1
	DRUG ENFORCEMENT		Reported Cleared	1 1									1 1										100.0
County Total		82,628	Reported	5,489	945	33	313	3	33	918	36	89	245		32	365	79	211	1,484	12	691		
Rate Per 100,000			Cleared	6,643.0	1,143.7	39.9	378.8	3.6	39.9	1,111.0	43.6	.0	296.5		.0	441.7	95.6	255.4	1,796.0	14.5	836.3		68.9
				3,784	836	19	144	2	17	246	31	58	181		16	351	76	203	1,129	8	467		

** State Police population is calculated by subtracting the contributing local jurisdiction populations from the county population
*** Zero Reporting Agency

**Part II Offenses and Clearances
By Jurisdiction Within County
2010**

Submissions	Jurisdiction	Pop	Total	O.Aslt	Forg	Fraud	Embez	StProp	Vand	Weap	Prost	SexOff	Narc	Gamb	FamOff	DUI	Liq	Drunk	Disord	Vagr	Othr	%Cld
CLINTON COUNTY																						
12	LOCK HAVEN UNIV OF PA		Reported Cleared	121 112		1 1	2 3		22 14			2 1	4 4			5 5	45 45	4 4	14 14		22 21	92.6
***	CLINTON CO DET		Reported Cleared																			
12	BUREAU OF FORESTRY		Reported Cleared																			
12	LAMAR TWP	2,388	Reported Cleared	27 6	4 1	2 2	7 1		6				1			4 4			2		1	22.2
12	PINE CREEK TWP	3,192	Reported Cleared	99 65	13 1		9 2		7 2	1		2	10 9		1	45 45	1 1		4 1		6 4	65.7
12	WOODWARD TWP	2,252	Reported Cleared	64 40	3 2		14 8		12 1				2 2			6 6	1 1		15 14		11 6	62.5
12	LOCK HAVEN CITY	8,484	Reported Cleared	567 342	17 9	8 3	40 30	2	196 29	1		2 2	24 23			57 63	18 17	22 22	155 127		25 16	60.3
***	AVIS BORO		Reported Cleared																			
12	MILL HALL BORO	1,456	Reported Cleared																			
**	LIQUOR ENFORCEMENT	19,097	Reported Cleared	3 3										2 2			1 1					100.0
**	STATE POLICE	19,097	Reported Cleared	645 503	246 223	7 2	29 15	2 2	95 20	3 2		15 9	19 15		1	139 139	9 8	4 4	37 35		37 25	78.0
***	DRUG ENFORCEMENT		Reported Cleared																			
County Total		36,869	Reported	1,526	283	18	101	2	338	5		21	60	2	2	256	75	30	227		102	
Rate Per 100,000			Cleared	4,139.0	767.6	48.8	273.9	5.4	916.8	13.6	.0	57.0	162.7	5.4	5.4	694.4	203.4	81.4	615.7	.0	276.7	70.2
				1,071	236	6	59	2	66	3		12	53	2	2	262	73	30	191		72	

** State Police population is calculated by subtracting the contributing local jurisdiction populations from the county population
*** Zero Reporting Agency

**Part II Offenses and Clearances
By Jurisdiction Within County
2010**

Submissions	Jurisdiction	Pop	Total	O.Aslt	Forg	Fraud	Embez	StProp	Vand	Weap	Prost	SexOff	Narc	Gamb	FamOff	DUI	Liq	Drunk	Disord	Vagr	Othr	%Cld
COLUMBIA COUNTY																						
12	BLOOMSBURG UNIV OF PA		Reported Cleared	302 230	21 17				44 8			2 1	41 33			10 10	131 131	4 4	48 25		1 1	76.2
***	BUREAU OF FORESTRY		Reported Cleared																			
12	BRIAR CREEK TWP	3,128	Reported Cleared	103 9	1	8 1		3	21		1		6 1		2	5 4	2 1		40 2	1	13	8.7
***	GREENWOOD TWP	2,083	Reported Cleared																			
12	HEMLOCK TWP	2,285	Reported Cleared	207 59		3 6		3	37 1		2	3 1	2 1			20 18	2 2	2 1	66 17		40 12	28.5
12	LOCUST TWP	2,563	Reported Cleared	160 25	6 2	3 2		1	35 1	1		1	8 4		1	7 2	4 2	1	50 10		26 2	15.6
***	MADISON TWP	1,616	Reported Cleared																			
12	MAIN TWP	1,293	Reported Cleared	3 2	1 1														1 1		1	66.7
***	MIFFLIN TWP	2,272	Reported Cleared																			
12	SCOTT TWP	5,049	Reported Cleared	147 54	1	3 1	4 3	1 1	28	1			18 11		1	18 14	6 5	2 1	57 12		7 6	36.7
12	SOUTH CENTRE TWP	1,924	Reported Cleared	140 57	5 1	1	3		13 5			1	14 7		1	19 16		6 5	74 22		3 1	40.7
11	BENTON AREA	2,016	Reported Cleared																			
12	BERWICK BORO	10,169	Reported Cleared	942 107	7 6	7 5	41 5	14	239 5	11 2		4 2	39 19		11	17 11		9 5	375 33		168 14	11.4
12	CATAWISSA BORO	1,532	Reported Cleared	201 126	12 12	4 3	7 4	1 1	22 2			3 3	3 2		3 2	6 6	1 1	1 1	72 62	1	66 26	62.7
***	MILLVILLE BORO	941	Reported Cleared																			
12	ORANGEVILLE AREA	1,697	Reported Cleared																			
12	BLOOMSBURG TOWN	12,873	Reported Cleared	744 529	18 17	7 3	14 5	7 3	161 24			9 6	61 46		3 2	53 52	109 107	44 43	170 152	2 2	86 67	71.1
**	LIQUOR ENFORCEMENT	14,094	Reported Cleared	24 24	1 1												21 21	1 1	1 1			100.0
**	STATE POLICE	14,094	Reported Cleared	354 260	91 84	3	20 3	3 2	76 18	2 1		16 11	12 13			58 58	5 5	10 10	20 20		38 35	73.4
***	DRUG ENFORCEMENT		Reported Cleared																			
County Total		65,535	Reported	3,327	164	31	140	1	32	15	3	39	204		22	213	281	80	974	3	449	
Rate Per 100,000			Cleared	5,076.7	250.2	47.3	213.6	1.5	48.8	22.9	4.6	59.5	311.3	.0	33.6	325.0	428.8	122.1	1,486.2	4.6	685.1	44.5
				1,482	141	12	29	1	64	3		24	137		4	191	275	71	357	3	164	

** State Police population is calculated by subtracting the contributing local jurisdiction populations from the county population
*** Zero Reporting Agency

**Part II Offenses and Clearances
By Jurisdiction Within County
2010**

Submissions	Jurisdiction	Pop	Total	O.Aslt	Forg	Fraud	Embez	StProp	Vand	Weap	Prost	SexOff	Narc	Gamb	FamOff	DUI	Liq	Drunk	Disord	Vagr	Othr	%Cld	
CRAWFORD COUNTY																							
12	PYMATUNING STATE PARK		Reported Cleared	52 39					7									5 5	8 8		32 26	75.0	
***	BUREAU OF FORESTRY		Reported Cleared																				
12	VERNON TWP	5,453	Reported Cleared	77 61	15 12	1 1	3 1		4 1	1 1		1	4 3		1	9 8	2 2	4 4	18 14		14 13	79.2	
12	WEST MEAD TWP	5,051	Reported Cleared	9 9									1 1			8 8						100.0	
12	MEADVILLE CITY	13,229	Reported Cleared	675 420	68 41	1 1	24 11	2 2	98 14	6 3		26 6	51 14		5	27 27	16 16	184 184	91 58		74 42	62.2	
12	TITUSVILLE CITY	5,687	Reported Cleared	334 226	14 17		17 4		105 31			3 2	35 29			37 40	6 6	30 29	63 47		24 20	67.7	
12	CAMBRIDGE SPRINGS BOR	2,651	Reported Cleared	47 40	5 5		2 2					2 1				13 9	4 3	2 2	7 6		11 11	85.1	
12	COCHRANTON BORO	1,059	Reported Cleared	24 20				3	1 1				4 4			13 13	1 1				2 1	83.3	
12	CONNEAUT LAKE REGIONA	3,501	Reported Cleared	108 60	6 5	1	25 4	3	11			1 1	2 2			23 23	8 8	4 2	10 5		13 10	55.6	
12	LINESVILLE BORO	1,086	Reported Cleared	24 20			1					3 1	3 3		1 1	10 10	2 2	1 1		2 2	1	83.3	
**	LIQUOR ENFORCEMENT	51,061	Reported Cleared	-1													-1						
**	STATE POLICE	51,061	Reported Cleared	1,546 1,064	372 348	6 2	94 39	2	11 13	300 63	4 4	1 1	50 22	113 56		3 3	239 239	32 33	36 36	150 113		133 92	68.8
	DRUG ENFORCEMENT		Reported Cleared	7 7									7 7									100.0	
County Total		88,778	Reported	2,902	480	9	166	7	17	526	13	85	220		10	379	70	266	347	2	304		
Rate Per 100,000			Cleared	3,268.8	540.7	10.1	187.0	7.9	19.1	592.5	14.6	95.7	247.8	.0	11.3	426.9	78.8	299.6	390.9	2.3	342.4		
				1,966	428	4	61	2	14	110	10	33	119		5	377	71	263	251	2	215	67.7	

** State Police population is calculated by subtracting the contributing local jurisdiction populations from the county population
*** Zero Reporting Agency

**Part II Offenses and Clearances
By Jurisdiction Within County
2010**

Submissions	Jurisdiction	Pop	Total	O.Aslt	Forg	Fraud	Embez	StProp	Vand	Weap	Prost	SexOff	Narc	Gamb	FamOff	DUI	Liq	Drunk	Disord	Vagr	Othr	%Cld	
CUMBERLAND COUNTY																							
12	CUMBERLAND CO SHERIFF		Reported Cleared	20 20			3 3														17 17	100.0	
12	SHIPPENSBURG UNIV OF		Reported Cleared	231 206			2 2		26 5			2 1	10 10			2 2	160 160	7 7	16 15		6 4	89.2	
12	CUMBERLAND CO DA	7,454	Reported Cleared	303 300	14 14	2 1	26 26	2 3	4 4		6 5	2 1	21 33		2 2					1 6	15 12	99.0	
12	DICKINSON COLL		Reported Cleared	322 241	12 7				81 16	1 1		1 1	28 27				130 130	12 12	36 31		18 13	74.8	
12	PINE GROVE FURNACE ST		Reported Cleared	10 8					2									1 1	5 5		1 1	80.0	
***	BUREAU OF FORESTRY		Reported Cleared																				
12	EAST PENNSBORO TWP	20,147	Reported Cleared	549 173	81 40	4	52 12	1	2	94	3		11 2	81 17		6 2	85 84	30 1	23 1	30	46 14	31.5	
12	LOWER ALLEN TWP	18,025	Reported Cleared	84 63	84 63																	75.0	
12	HAMPDEN TWP	27,801	Reported Cleared	56 28	56 28																	50.0	
12	UPPER ALLEN TWP	18,659	Reported Cleared	86 22	86 22																	25.6	
12	MIDDLESEX TWP	7,124	Reported Cleared	621 560	36 35	4	36 24		1 1	66 53	3 1		4 2		4 4	132 133	64 63	35 35	167 146	2 2	45 41	90.2	
12	NORTH MIDDLETON TWP	11,191	Reported Cleared	274 193	54 45	3 1	21 21		2 2	65 9	3 3		13 8		36 32	24 24	4 4	6 6	9 11	1	33 27	70.4	
12	SILVER SPRING TWP	14,067	Reported Cleared	54 13	54 13																	24.1	
12	CAMP HILL BORO		Reported Cleared	144 113	21 17	6 3	13 8		1 1	8 1	2 2		2 2	15 12		1 1	36 34	4 4	9 8	16 15	10 5	78.5	
12	CARLISLE BORO	18,708	Reported Cleared	1,132 836	222 206	24 19	71 45		5 6	272 57	6 6		18 14	129 123		8 8	95 95	18 18	73 70	98 94	93 75	73.9	
12	WEST SHORE REGIONAL	6,620	Reported Cleared	235 233	48 48	3 3	7 22		3 3	27 13			1 1	12 12		1 1	39 38	8 8	25 25	49 49	12 10	99.1	
12	MECHANICSBURG BORO	8,744	Reported Cleared	586 350	23 17	2 2	24 10		1 1	149 17	1 2		15 8	26 22		2 2	45 44	15 15	44 44	49 24	190 142	59.7	
12	MT HOLLY SPRINGS BORO	1,923	Reported Cleared	128 86	1 1	1	7 2			10			5 1	11 8		3 2	54 52	2 2	5 5	10 4	19 9	67.2	
12	NEW CUMBERLAND BORO	7,061	Reported Cleared	127 28	33 13		10		1	43 1	2		2 7	7 4		7 7	3 1	5	8		6 2	22.0	
12	NEWVILLE BORO	1,309	Reported Cleared	191 152	39 37		11 9			29 2	3 3		1 1	15 15		3 3	14 14	33 33	1 1	21 21	21 13	79.6	
12	SHIPPENSBURG BORO	5,609	Reported Cleared	59 35	59 35																	59.3	
12	SHIREMANSTOWN BORO	1,466	Reported Cleared	10 9	1 1		1														1 1	90.0	
**	LIQUOR ENFORCEMENT	60,820	Reported Cleared	24 24	1 1										1			22 23				100.0	
**	STATE POLICE	60,820	Reported Cleared	2,199 1,625	371 320	26 13	150 73	11 9	18 8	351 45	5 5		43 26	213 187		2 2	466 466	111 111	59 59	189 147	1	183 154	73.9
	DRUG ENFORCEMENT		Reported Cleared	17									17										

** State Police population is calculated by subtracting the contributing local jurisdiction populations from the county population
*** Zero Reporting Agency

**Part II Offenses and Clearances
By Jurisdiction Within County
2010**

Submissions	Jurisdiction	Pop	Total	O.Aslt	Forg	Fraud	Embez	StProp	Vand	Weap	Prost	SexOff	Narc	Gamb	FamOff	DUI	Liq	Drunk	Disord	Vagr	Othr	%Cld	
County Total		236,728	Reported	7,462	1,296	75	434	14	41	1,223	35	2	139	831	1	32	1,006	604	305	704	5	715	
Rate Per 100,000			Cleared	3,152.1	547.5	31.7	183.3	5.9	17.3	516.6	14.8	.8	58.7	351.0	.4	13.5	425.0	255.1	128.8	297.4	2.1	302.0	
				5,318	963	42	257	12	29	219	28	1	100	683		27	1,000	573	274	568	3	539	71.3

*** State Police population is calculated by subtracting the contributing local jurisdiction populations from the county population
*** Zero Reporting Agency*

**Part II Offenses and Clearances
By Jurisdiction Within County
2010**

Submissions	Jurisdiction	Pop	Total	O.Aslt	Forg	Fraud	Embez	StProp	Vand	Weap	Prost	SexOff	Narc	Gamb	FamOff	DUI	Liq	Drunk	Disord	Vagr	Othr	%Cld
DAUPHIN COUNTY																						
12	DAUPHIN CO DET		Reported 308 Cleared 290	38 36	8 8	48 48	25 25	1 1		2 2		23 21	41 41						15 15		107 93	94.2
12	CAPITOL POLICE DEPT		Reported 132 Cleared 77	16 11	1 1	1 1		2 2	11				11 11		1 1	31 31		14 8	21 5		23 7	58.3
12	PSU HARRISBURG CAMPUS		Reported 70 Cleared 44		2	1			12				8 6				31 31	2 2	5 2		9 3	62.9
12	HARRISBURG INT. AIRPO		Reported 4 Cleared 2									1 1							3 1			50.0
***	PA FISH & BOAT COMMIS		Reported Cleared																			
***	BUREAU OF FORESTRY		Reported Cleared																			
12	SUSQUEHANNA TWP	23,556	Reported 837 Cleared 679	147 141	11 6	52 23		3 3	90 15	6 6	1 1	17 9	119 113		9 6	64 64	11 11	48 48	196 180	17 15	46 38	81.1
12	SWATARA TWP	22,781	Reported 2,404 Cleared 805	577 171	30 5	220 38	12 1	247 173	262 13	11 4		30 5	154 72	1	25 12	146 127	7 3	22 15	572 129		88 37	33.5
12	LOWER SWATARA TWP	8,829	Reported 299 Cleared 141	66 40	1 1	31 7	2 1	1	50 2	4 4	3 3	5 7	25 24		2	42 41	6		44 7		17 4	47.2
12	DERRY TWP	22,348	Reported 1,878 Cleared 1,330	73 64	22 13	167 49		6 7	180 16	9 9	2 2	42 17	160 159		9 10	145 131	72 70	71 74	503 397	5	412 312	70.8
12	LOWER PAXTON TWP	46,144	Reported 1,652 Cleared 1,094	190 176	38 13	269 101	2 2	3 3	299 35	13 12	1 1	47 29	111 110		1 2	117 117	29 29	27 27	360 307	6 3	139 127	66.2
12	WICONISCO TWP	1,114	Reported 16 Cleared 10	2 2					5			1							8 8			62.5
12	HARRISBURG CITY	47,509	Reported 5,871 Cleared 3,311	1,235 806	54 32	151 39	2 1	52 40	1,075 101	72 67	72 71	95 29	1,004 810		59 21	155 150	19 14	594 562	407 226	1 1	824 341	56.4
12	HALIFAX BORO	840	Reported 25 Cleared 19	3 3					4 3			1	1			2 2		3 3	3 3		8 5	76.0
12	HIGHSPIRE BORO	2,630	Reported 169 Cleared 104	10 8	3 1	7 4		2 1	42 5	1		2 1	25 20			35 33	3 3	6 5	30 21		3 2	61.5
12	HUMMELSTOWN BORO	4,476	Reported 244 Cleared 171	39 31	1 1	17 7	3 2	1 1	22 2	1		1 2	39 30		1	22 21	10 7	7 6	68 49		13 11	70.1
12	LYKENS BORO	1,867	Reported 43 Cleared 25	3 3	1	3 3			14 3				5 4						5 5		12 7	58.1
12	MIDDLETOWN BORO	8,781	Reported 600 Cleared 273	114 70	4 6	25 7		1 1	47 5	3 4	1	13 12	130 83		11 1	63 51	16 2	46 8	67 9		59 14	45.5
12	MILLERSBURG BORO	2,479	Reported 394 Cleared 273	6 6	1	18 9			27 3			1	13 12		1	13 12	2 1	9 9	104 81		199 140	69.3
12	PAXTANG BORO	1,493	Reported 85 Cleared 55	15 11	4 4	2 3	1	2 1	14 1			1 1	17 17			9 9	1	1	7 1		11 7	64.7
12	PENBROOK BORO	2,937	Reported 17 Cleared 13	17 13																		76.5
12	ROYALTON BORO	964	Reported 47 Cleared 49	1 1									2 2								44 46	104.3
12	STEELTON BORO	5,636	Reported 520 Cleared 366	115 99	14 12	15 8	2	6 4	106 16	2 3		10 7	44 39		9 7	19 18	6 5	27 25	58 57		87 66	70.4
**	LIQUOR ENFORCEMENT	56,559	Reported 15 Cleared 15											1			14 13				1 1	100.0
**	STATE POLICE	56,559	Reported 2,269 Cleared 1,633	434 390	67 21	137 35		18 10	334 102	11 7	2 2	37 18	214 124	8 5	10 10	376 376	94 94	54 49	220 186		253 204	72.0

** State Police population is calculated by subtracting the contributing local jurisdiction populations from the county population
*** Zero Reporting Agency

**Part II Offenses and Clearances
By Jurisdiction Within County
2010**

Submissions	Jurisdiction	Pop	Total	O.Aslt	Forg	Fraud	Embez	StProp	Vand	Weap	Prost	SexOff	Narc	Gamb	FamOff	DUI	Liq	Drunk	Disord	Vagr	Othr	%Cld
DRUG ENFORCEMENT			Reported Cleared	84									82									2
County Total		260,943	Reported	17,983	3,101	262	1,164	49	345	2,594	135	82	327	2,205	9	137	1,239	321	931	2,696	29	2,357
Rate Per 100,000			Cleared	6,891.5	1,188.4	100.4	446.1	18.8	132.2	994.1	51.7	31.4	125.3	845.0	3.4	52.5	474.8	123.0	356.8	1,033.2	11.1	903.3
				10,779	2,082	124	381	32	247	322	118	80	159	1,677	6	71	1,183	283	841	1,689	19	1,465
																						59.9

*** State Police population is calculated by subtracting the contributing local jurisdiction populations from the county population
*** Zero Reporting Agency*

**Part II Offenses and Clearances
By Jurisdiction Within County
2010**

Submissions	Jurisdiction	Pop	Total	O.Aslt	Forg	Fraud	Embez	StProp	Vand	Weap	Prost	SexOff	Narc	Gamb	FamOff	DUI	Liq	Drunk	Disord	Vagr	Othr	%Cld
DELAWARE COUNTY																						
12	DELAWARE CO PARK		Reported 153 Cleared 69	2 2	3 2	3 2			16 5	2			18 14				1	9 8	65 26		34 10	45.1
12	CHEYNEY UNIV OF PA		Reported 231 Cleared 221	12 9	1 1	7 7		2 2	45 45	2 2		2 2	16 16			1 1	13 13	8 7	58 58		64 58	95.7
12	DELAWARE CO C I DIVIS		Reported 495 Cleared 241	9 2	4 1	138 68		1		2 2	4 1		119 72	1 2	6				7		204 93	48.7
***	BUREAU OF FORESTRY		Reported Cleared																			
12	ASTON TWP	17,100	Reported 468 Cleared 381	35 30	8 7	28 20			107 56	1 1		1	59 52		3 2	41 40	33 31	25 23	84 80	1 1	42 38	81.4
12	DARBY TWP	9,624	Reported 506 Cleared 187	29 8	2 8	42 6		5 2	96 28	9 4		1 1	31 21		2 1	14 9	5 4	9 2	214 69	5 1	42 31	37.0
12	HAVERFORD TWP	48,500	Reported 1,012 Cleared 459	38 25	10 5	141 29	2 3	4 4	302 35	4 4		8 9	75 61	1 1		106 93	64 50	53 42	119 58		85 40	45.4
10	LOWER CHICHESTER TWP	3,467	Reported 424 Cleared 75	9 2		9			64 10	1		2	16 7		1	11 9	2	20 4	202 32		87 11	17.7
12	NETHER PROVIDENCE TWP	13,298	Reported 336 Cleared 156	10 9	4 1	39 6		1 1	89 11	1		1	36 36			36 31	11 7	19 16	67 25	1	21 13	46.4
12	RADNOR TWP	31,260	Reported 828 Cleared 498	45 32	18 1	88 2		3 3	210 24			2	44 44			98 95	84 83	42 37	44 36	1 1	149 140	60.1
12	RIDLEY TWP	30,135	Reported 1,042 Cleared 635	56 41	16 4	121 20		3 3	281 13	1 1		8 4	59 59		1	36 36	39 39	168 168	209 209	3 3	41 34	60.9
12	SPRINGFIELD TWP	22,990	Reported 785 Cleared 487	32 21	6 4	63 13		3 3	187 15	4 4			83 80		2	67 66	53 52	44 43	187 140	1	53 46	62.0
12	TINICUM TWP	4,237	Reported 620 Cleared 173	7 2	2 2	18 3		2 2	122 3	3 3		1	85 45			60 33	9 2	66 19	189 51		55 9	27.9
12	UPPER CHICHESTER TWP	17,847	Reported 861 Cleared 607	37 35	5 4	98 56		1	217 39	7 7		17 16	60 64		2 1	97 98	39 39	34 34	82 78		165 136	70.5
12	UPPER DARBY TWP	79,046	Reported 3,096 Cleared 329	381 63	21 3	314 11		7 1	785 6	23 9	1	32 5	247 42		7 1	113 18	67 10	493 87	487 56		118 17	10.6
12	MARPLE TWP	23,682	Reported 430 Cleared 212	21 17	2	66 10			123 6	2 3		4 3	41 31			43 37	22 20	19 16	20 17	1 1	66 51	49.3
12	BETHEL TWP	12,017	Reported 318 Cleared 65	4		27 2		1	82 9	2 2		1	14 13			28 22	3 3	4 1	92 9		60 4	20.4
12	CHESTER TWP	4,495	Reported 528 Cleared 474	18 13	3 1	6 10		6 6	81 68	16 16	1 1	3 2	18 20	1 1	1 1	3 3	4 4	6 6	149 128	9 7	203 187	89.8
12	NEWTOWN TWP	11,937	Reported 249 Cleared 128	19 18	1	24 4			60 3			1	4 4		1 1	45 45	2 2	15 15	50 24		27 12	51.4
12	UPPER PROVIDENCE TWP	11,280	Reported 309 Cleared 306	1 1		3 3							25 25			101 99	43 42	13 13	69 69		54 54	99.0
12	CHESTER CITY	37,308	Reported 2,674 Cleared 1,545	247 160	15 2	140 7	1	28 21	457 54	142 75	20 16	16 4	466 402		12 5	55 42	15 14	80 74	631 398	12 12	337 259	57.8
12	ALDAN BORO	4,284	Reported 106 Cleared 56	8 8		16		1 1	26 1				4 4			8 8	1 1	5 5	31 27	1 1	5 1	52.8
12	BROOKHAVEN BORO	8,024	Reported 686 Cleared 549	12 5	14 8	20 6			54 13	3 3			27 28		11 3	56 56	22 20	17 17	80 50		370 340	80.0
12	CLIFTON HEIGHTS BORO	6,594	Reported 438 Cleared 186	3 2		21 9		2 2	116 14				16 15		2 1	23 24	14 14	24 23	108 72		109 10	42.5
12	COLLINGDALE BORO	8,436	Reported 1,312 Cleared 66	11	3 1	44 2		2	154 2	10		5 2	55 26			24 3	1	35 7	368 17	4 2	596 4	5.0

** State Police population is calculated by subtracting the contributing local jurisdiction populations from the county population
*** Zero Reporting Agency

**Part II Offenses and Clearances
By Jurisdiction Within County
2010**

Submissions	Jurisdiction	Pop	Total	O.Aslt	Forg	Fraud	Embez	StProp	Vand	Weap	Prost	SexOff	Narc	Gamb	FamOff	DUI	Liq	Drunk	Disord	Vagr	Othr	%Cld	
12	DARBY BORO	9,980	Reported Cleared	2,032 596	116 48	10 12	62 12	3 2	174 19	16 10		8 2	162 120	1 1	7 4	37 28		90 67	1,073 238	2 2	271 43	29.3	
11	EAST LANSDOWNE BORO	2,498	Reported Cleared	176 38		1 1	13 1	2 1	24	1	1	1 1	5 5		1	16 13	1 1	14 7	73 7		23 2	21.6	
12	EDDYSTONE BORO	2,360	Reported Cleared	388 111	6 2	2 2	26 6	1 1	69 7	3 2		1	33 29			14 14	2 1	31 16	100 17		100 16	28.6	
12	FOLCROFT BORO	6,901	Reported Cleared	409 198	8 3	2 3	26 3	2	91 10	1 1			52 40			12 10		10 9	163 113		42 9	48.4	
12	GLENOLDEN BORO	7,264	Reported Cleared	411 300	24 22		11 4	4 3	79 11				33 33			47 43	27 25	90 82	69 57		27 20	73.0	
12	LANSDOWNE BORO	10,737	Reported Cleared	440 344	37 36	8 5	4 2	6 6	60 12	6 6		2 2	44 47			37 35	7 7	22 22	111 106	1	95 58	78.2	
12	MARCUS HOOK BORO	2,249	Reported Cleared	385 302	11 9	2 1	3 3	6 2	46 11	3 3	1	1	25 26			87 83		80 76	105 83	4 4	11 4	78.4	
12	MEDIA BORO	5,448	Reported Cleared	327 86	13 4	4 2	14 5	1	23 2	1 1		1	35 11		1	27 16	8	104 22	32 8		63 14	26.3	
12	MILLBOURNE BORO	914	Reported Cleared	66 15	1	2	1 1	1	16 1				3 2			1 1		3 2	26 7		12 1	22.7	
12	MORTON BORO	2,658	Reported Cleared	129 53	10 8	1	3	1	24				9 8		1	15 10	5 3	10 6	32 10		18 7	41.1	
12	NORWOOD BORO	5,825	Reported Cleared	344 280	3 2	4 2	28 21	4 1	70 48	2 1		1 1	14 13			15 14	14 14	33 33	99 83	1 1	56 46	81.4	
12	PARKSIDE BORO	2,199	Reported Cleared	139 24	3	2	13	4	21 2	2			4 2		1	23 17	2	2	30 2		32 1	17.3	
12	PROSPECT PARK BORO	6,545	Reported Cleared	374 195	2	1 1	20 9	1	75 31			2	15 13			23 20	4 3	16 11	184 92		31 15	52.1	
12	RIDLEY PARK BORO	7,048	Reported Cleared	196 127	4 5		18 3	2	24 6				13 11			31 24	4 4	23 19	52 38	1 1	24 15	64.8	
12	SHARON HILL BORO	5,367	Reported Cleared	321 39	1 1	1	32 1	2	77 1	7		3 1	47 7		1	17 4		24 9	95 14		14 1	12.1	
12	SWARTHMORE BORO	6,161	Reported Cleared	191 43	1	2 2	8 1		59 4				2 1			13 10	29 15	3 3	42 4		32 3	22.5	
9	TRAINER BORO	1,856	Reported Cleared	64 40					9 1	1 1			4 4			4 4			12 11		34 19	62.5	
12	UPLAND BORO	2,889	Reported Cleared	367 183	6 3	5 5	20 9	3 2	76 25	4 2		1	24 18		2	37 36		9 7	123 54	1 1	56 19	49.9	
12	YEADON BORO	11,462	Reported Cleared	628 267	69 47	5	76 1	7 3	149 15	3 4		3 1	32 25		5 1	28 23	1	7 7	165 103		78 37	42.5	
**	LIQUOR ENFORCEMENT	55,472	Reported Cleared	25 5										1			20 5	4				20.0	
**	STATE POLICE	55,472	Reported Cleared	2,118 1,635	217 198	205 29	117 40	3 3	12 7	194 32	31 31	17 9	294 282		8 7	518 518	57 57	24 24	238 220		183 178	77.2	
	DRUG ENFORCEMENT		Reported Cleared	6									6										
County Total		561,394	Reported	27,443	1,578	395	1,971	6	136	5,034	316	28	145	2,474	5	78	2,068	728	1,807	6,436	49	4,189	
Rate Per 100,000			Reported	4,888.4	281.1	70.4	351.1	1.1	24.2	896.7	56.3	5.0	25.8	440.7	.9	13.9	368.4	129.7	321.9	1,146.4	8.7	746.2	
			Cleared	12,986	893	92	415	6	79	698	198	18	67	1,878	5	33	1,791	585	1,089	2,996	37	2,106	47.3

** State Police population is calculated by subtracting the contributing local jurisdiction populations from the county population
*** Zero Reporting Agency

**Part II Offenses and Clearances
By Jurisdiction Within County
2010**

Submissions	Jurisdiction	Pop	Total	O.Aslt	Forg	Fraud	Embez	StProp	Vand	Weap	Prost	SexOff	Narc	Gamb	FamOff	DUI	Liq	Drunk	Disord	Vagr	Othr	%Cld
ELK COUNTY																						
***	ELK CO SHERIFF		Reported Cleared																			
***	BUREAU OF FORESTRY		Reported Cleared																			
12	SAINTE MARYS CITY	13,273	Reported Cleared	610 477	53 36	2 1	63 45	1 1	125 86	1 1		10 2	19 12			59 45	8 8	21 21	147 135		100 84	78.2
12	JOHNSONBURG BORO	2,625	Reported Cleared	159 103	6 6				44 7	2 2		8 6	14 13		3 2	13 13	3 3	3 3	14 10		49 38	64.8
12	RIDGWAY BORO	4,013	Reported Cleared	469 294	50 34		18 12	2 1	91 29			4 1	18 8		12 8	8 7	8 6	21 21	53 45		184 122	62.7
**	LIQUOR ENFORCEMENT	11,970	Reported Cleared																			
**	STATE POLICE	11,970	Reported Cleared	466 355	102 97	6 3	51 44	1 1	87 16	2 2		5 2	26 24			76 76	24 24	3 3	27 23		51 38	76.2
	DRUG ENFORCEMENT		Reported Cleared																			
County Total		31,881	Reported	1,704	211	8	132	2	347	5		27	77		15	156	43	48	241		384	
Rate Per 100,000			Cleared	5,344.9	661.8	25.1	414.0	6.3	25.1	15.7	.0	84.7	241.5	.0	47.0	489.3	134.9	150.6	755.9	.0	1,204.5	72.1
				1,229	173	4	101	1	138	5		11	57		10	141	41	48	213		282	

** State Police population is calculated by subtracting the contributing local jurisdiction populations from the county population
*** Zero Reporting Agency

**Part II Offenses and Clearances
By Jurisdiction Within County
2010**

Submissions	Jurisdiction	Pop	Total	O.Aslt	Forg	Fraud	Embez	StProp	Vand	Weap	Prost	SexOff	Narc	Gamb	FamOff	DUI	Liq	Drunk	Disord	Vagr	Othr	%Cld	
ERIE COUNTY																							
12	EDINBORO UNIV OF PA		Reported Cleared	126 78					25 2				12 9			9 9	44 44	7 7	24 7		5	61.9	
12	PSU BEHREND COLL		Reported Cleared	44 25	2 2				18 3			2	4 2			1 1	13 12		4 4			56.8	
12	ERIE CO SHERIFF		Reported Cleared	156 155	24 24			1 1	4 4	4 4			14 14			1 1		3 3	75 74		30 30	99.4	
***	BUREAU OF FORESTRY		Reported Cleared																				
12	ERIE CITY SCHOOL DIST		Reported Cleared	256 256	8 8				5 6	19 19			8 8						170 170		46 45	100.0	
12	LAWRENCE PARK TWP	3,690	Reported Cleared	171 157	8 8	3 2	3 2	1 2	19 12	2 1		1 1	7 10			29 29	10 10	16 16	53 50	1	18 14	91.8	
12	MILLCREEK TWP	52,537	Reported Cleared	1,013 905	295 292	10 10	80 73	6 5	103 57	11 8		17 4	40 33		2 1	100 100	36 36	108 108	89 90		116 88	89.3	
12	CORRY CITY	6,315	Reported Cleared	744 707	11 11	4 5	2 1	3 3	49 20	5 5		7 5	84 84		3 3	121 121	51 51	50 50	125 125		229 223	95.0	
12	ERIE CITY	104,077	Reported Cleared	6,174 3,592	1,568 1,073	118 12	236 32	1	1,273 123	45 34	27 26	128 34	243 229	1 1	39 17	215 211	71 65	618 616	554 553	24 17	1,013 549	58.2	
12	ALBION BORO	1,509	Reported Cleared	52 51	1 1				1			1 1	4 4			25 25	3 3		14 14	1 1	2 2	98.1	
12	EDINBORO BORO	6,567	Reported Cleared	546 491	7 6	1	16 10		49 19			2 1	27 23		1 1	43 43	53 52	39 39	212 209	2	87 82	89.9	
12	GIRARD BORO	2,932	Reported Cleared	161 137		4 2	5 1	8 8	19 2			2 1	17 17		1 1	24 24	18 18	12 12	19 19		32 32	85.1	
12	LAKE CITY BORO	2,916	Reported Cleared	92 49			1		26			2 1	7 6			10 10	9 8	2 1	15 11		20 12	53.3	
12	NORTH EAST BORO	4,186	Reported Cleared	422 129	10 7	2 1	26 8	1	113 12	3 1		2 3	16 5		5	22 20	9 8	19 15	162 41	3	29 8	30.6	
12	UNION CITY BORO	3,295	Reported Cleared	196 131	1 1		8 4	1 1	37 9	2 1		2 1	14 6		5 4	3 3	3 2	1 1	96 85	2	21 13	66.8	
12	WESLEYVILLE BORO	3,310	Reported Cleared	367 94	8 2	1	6 1	7 1	57 1			2	17 6		1 1	23 21	7 4	21 15	141 35	4 1	72 6	25.6	
**	LIQUOR ENFORCEMENT	90,303	Reported Cleared	13 13										1								100.0	
**	STATE POLICE	90,303	Reported Cleared	2,652 1,814	574 484	78 11	190 52	13 10	25 14	486 136	11 11	51 28	163 104		4 4	412 412	74 76	54 53	260 212		257 207	68.4	
	DRUG ENFORCEMENT		Reported Cleared	38 38									38 38									100.0	
County Total		281,637	Reported	13,223	2,517	221	573	14	60	2,284	102	27	219	715	1	61	1,038	414	950	2,013	37	1,977	
Rate Per 100,000			Cleared	4,695.1	893.7	78.5	203.5	5.0	21.3	811.0	36.2	9.6	77.8	253.9	.4	21.7	368.6	147.0	337.3	714.7	13.1	702.0	66.7
				8,822	1,919	43	185	10	41	406	84	26	80	598	2	32	1,030	401	936	1,699	19	1,311	

** State Police population is calculated by subtracting the contributing local jurisdiction populations from the county population
*** Zero Reporting Agency

**Part II Offenses and Clearances
By Jurisdiction Within County
2010**

Submissions	Jurisdiction	Pop	Total	O.Aslt	Forg	Fraud	Embez	StProp	Vand	Weap	Prost	SexOff	Narc	Gamb	FamOff	DUI	Liq	Drunk	Disord	Vagr	Othr	%Cld	
FAYETTE COUNTY																							
12	OHIOPYLE STATE PARK		Reported Cleared	37 34					3								15 15	1 1	17 17		1 1		
12	UNIONTOWN HOSPITAL		Reported Cleared	11					2									3	2		4		
12	BUREAU OF FORESTRY		Reported Cleared																				
12	LUZERNE TWP	6,684	Reported Cleared	135 119				1 1	19 3										56 56		59 59	88.1	
12	REDSTONE TWP	5,959	Reported Cleared	78 68	10 10	1 1	2 2		1 1				33 27		1 1	9 8		2 1	16 14		3 3	87.2	
12	WASHINGTON TWP	4,095	Reported Cleared	217 33	6 6		8 1		49 2	4 4		1 1	12 2		1 1	14 3	2 2	3 1	91 15		26 2	15.2	
12	CONNELLSVILLE CITY	8,313	Reported Cleared	663 400	25 23	5 2	10 6	3 1	165 22	3 2		2 2	91 75		1 1	49 46	12 12	80 75	71 53		146 82	60.3	
12	UNIONTOWN CITY	11,514	Reported Cleared	828 283	132 61	5 2	11 5	1 1	50 37	233 5	7 5	4 4	26 8	34 25		19 11	11 4	134 76	121 30		40 12	34.2	
12	SOUTHWEST REGIONAL	2,918	Reported Cleared	32 12	6 2		1	1	4			1 1	2 1			5 3	1 1	1	7 4		3	37.5	
12	BROWNSVILLE BORO	2,586	Reported Cleared	130 100	18 13	1			14 4	1		2 1	12 12			14 15	5 5	4 4	16 15		43 31	76.9	
12	EVERSON BORO	774	Reported Cleared																				
12	FAIRCHANCE BORO	2,025	Reported Cleared	9												1		3	3		2		
12	FAYETTE CITY BORO	657	Reported Cleared	10 8		1			3										3 4	2 2	2 1	80.0	
12	MASONTOWN BORO	3,334	Reported Cleared	187 156	56 53		8 8		32 14				16 12		2 2	24 23	1 1	14 12	26 23		8 8	83.4	
12	PERRYOPOLIS BORO	1,693	Reported Cleared	10 4			4 1					3 1	3 2									40.0	
12	POINT MARION BORO	1,225	Reported Cleared	72 66	20 20				10 4			1 1	3 3			2 2	5 5	3 3	24 24		4 4	91.7	
***	SMITHFIELD BORO	792	Reported Cleared																				
12	SOUTH CONNELLSVILLE B	2,121	Reported Cleared	6 4	1 1											2			2 2		1 1	66.7	
12	BROWNSVILLE AREA SCHO		Reported Cleared	99 97															80 78		19 19	98.0	
**	LIQUOR ENFORCEMENT	89,331	Reported Cleared	8 8		1 1								4 4			3 3					100.0	
**	STATE POLICE	89,331	Reported Cleared	4,194 3,185	1,047 971	42 25	167 69	9 7	48 20	869 252	16 16	1 1	80 46	189 140	1 1	7 5	752 752	84 84	93 92	410 395		379 310	75.9
	DRUG ENFORCEMENT		Reported Cleared	6 6									6 6									100.0	
County Total		144,021	Reported	6,732	1,321	55	211	10	103	1,404	31	5	116	401	5	12	891	139	341	945	2	740	
Rate Per 100,000			Cleared	4,674.3	917.2	38.2	146.5	6.9	71.5	974.9	21.5	3.5	80.5	278.4	3.5	8.3	618.7	96.5	236.8	656.2	1.4	513.8	
				4,583	1,161	31	92	8	28	339	23		59	305	5	9	863	130	265	730	2	533	68.1

** State Police population is calculated by subtracting the contributing local jurisdiction populations from the county population
*** Zero Reporting Agency

**Part II Offenses and Clearances
By Jurisdiction Within County
2010**

Submissions	Jurisdiction	Pop	Total	O.Aslt	Forg	Fraud	Embez	StProp	Vand	Weap	Prost	SexOff	Narc	Gamb	FamOff	DUI	Liq	Drunk	Disord	Vagr	Othr	%Cld
FOREST COUNTY																						
***	BUREAU OF FORESTRY																					
Reported																						
Cleared																						
**	LIQUOR ENFORCEMENT	7,039																				
Reported																						
Cleared																						
**	STATE POLICE	7,039	246	66	2	37	1		35	2		3	5		1	38	5	5	27		19	
Reported																						
Cleared			215	65		35	1		11	1		3	10			38	5	6	21		19	87.4
***	DRUG ENFORCEMENT																					
Reported																						
Cleared																						
County Total		7,039	246	66	2	37	1		35	2		3	5		1	38	5	5	27		19	
Rate Per 100,000			3,494.8	937.6	28.4	525.6	14.2	.0	497.2	28.4	.0	42.6	71.0	.0	14.2	539.8	71.0	71.0	383.6	.0	269.9	
			215	65		35	1		11	1		3	10			38	5	6	21		19	87.4

** State Police population is calculated by subtracting the contributing local jurisdiction populations from the county population
*** Zero Reporting Agency

**Part II Offenses and Clearances
By Jurisdiction Within County
2010**

Submissions	Jurisdiction	Pop	Total	O.Aslt	Forg	Fraud	Embez	StProp	Vand	Weap	Prost	SexOff	Narc	Gamb	FamOff	DUI	Liq	Drunk	Disord	Vagr	Othr	%Cld
FRANKLIN COUNTY																						
12	PSU MONT ALTO CAMPUS		Reported Cleared	54 36					13 2				6 3			1 1	17 17	5 5	4 4		8 4	66.7
12	FRANKLIN CO SHERIFFS		Reported Cleared																			
2	FRANKLIN CO D A	18,711	Reported Cleared																			
***	BUREAU OF FORESTRY		Reported Cleared																			
12	WASHINGTON TWP	12,440	Reported Cleared	168 132	168 132																	78.6
12	CHAMBERSBURG BORO		Reported Cleared	1,510 1,086	342 296	30 27	32 12	14 10	339 51	16 15	1 1	31 20	185 173		1 1	139 135	12 12	95 95	173 155	5 3	95 80	71.9
12	GREENCASTLE BORO	4,135	Reported Cleared	48 42	48 42																	87.5
12	MERCERSBURG BORO	1,593	Reported Cleared	22 18	22 18																	81.8
12	WAYNESBORO BORO	10,259	Reported Cleared	95 89	95 89																	93.7
**	LIQUOR ENFORCEMENT	99,080	Reported Cleared	2 2										2 2								100.0
**	STATE POLICE	99,080	Reported Cleared	2,588 1,821	455 410	23 12	194 43	2 3	28 19	427 80	5 6	60 36	237 209		4 3	605 605	55 55	44 44	169 142		280 154	70.4
***	DRUG ENFORCEMENT		Reported Cleared																			
County Total	146,218	Reported	4,487	1,130	53	226	2	42	779	21	1	91	428	2	5	745	84	144	346	5	383	
Rate Per 100,000		Cleared	3,068.7	772.8	36.2	154.6	1.4	28.7	532.8	14.4	.7	62.2	292.7	1.4	3.4	509.5	57.4	98.5	236.6	3.4	261.9	
			3,226	987	39	55	3	29	133	21	1	56	385	2	4	741	84	144	301	3	238	71.9

** State Police population is calculated by subtracting the contributing local jurisdiction populations from the county population
*** Zero Reporting Agency

**Part II Offenses and Clearances
By Jurisdiction Within County
2010**

Submissions	Jurisdiction	Pop	Total	O.Aslt	Forg	Fraud	Embez	StProp	Vand	Weap	Prost	SexOff	Narc	Gamb	FamOff	DUI	Liq	Drunk	Disord	Vagr	Othr	%Cld
FULTON COUNTY																						
***	BUREAU OF FORESTRY																					
Reported																						
Cleared																						
**	LIQUOR ENFORCEMENT	14,987																				
Reported																						
Cleared																						
**	STATE POLICE	14,987	626	150	11	40	1	9	94	2		13	68		1	100	7	9	62		59	
Reported																						
Cleared			477	148	5	13	1	3	22	3		6	64		1	100	7	8	57		39	76.2
***	DRUG ENFORCEMENT																					
Reported																						
Cleared																						
County Total		14,987	626	150	11	40	1	9	94	2		13	68		1	100	7	9	62		59	
Rate Per 100,000			4,177.0	1,000.9	73.4	266.9	6.7	60.1	627.2	13.3	.0	86.7	453.7	.0	6.7	667.2	46.7	60.1	413.7	.0	393.7	76.2
			477	148	5	13	1	3	22	3		6	64		1	100	7	8	57		39	76.2

** State Police population is calculated by subtracting the contributing local jurisdiction populations from the county population
*** Zero Reporting Agency

**Part II Offenses and Clearances
By Jurisdiction Within County
2010**

Submissions	Jurisdiction	Pop	Total	O.Aslt	Forg	Fraud	Embez	StProp	Vand	Weap	Prost	SexOff	Narc	Gamb	FamOff	DUI	Liq	Drunk	Disord	Vagr	Othr	%Cld
GREENE COUNTY																						
***	GREENE CO SHERIFF		Reported Cleared																			
***	BUREAU OF FORESTRY		Reported Cleared																			
12	CUMBERLAND TWP	6,351	Reported Cleared	388 150	3 2	3 2	13 4	1 1	53 12	1 1		4 4	45 15		10 3	28 26	5 5	13 11	111 42	3 1	95 26	38.7
12	CARMICHAELS BORO	516	Reported Cleared	1					1													
12	WAYNESBURG BORO	4,196	Reported Cleared	205 155	3 1	2 1	5 2	1 1	38 5	1 1			9 8			41 38	24 20	23 23	37 37		21 18	75.6
**	LIQUOR ENFORCEMENT	28,237	Reported Cleared	1 1										1 1								100.0
**	STATE POLICE	28,237	Reported Cleared	874 709	212 198	13 9	27 15	5 2	135 28	4 4		9 7	42 35	2 1		198 198	14 14	28 28	100 89		85 81	81.1
	DRUG ENFORCEMENT		Reported Cleared	25 25									25 25									100.0
County Total		39,300	Reported	1,494	218	18	45	7	227	6		13	121	3	10	267	43	64	248	3	201	
Rate Per 100,000			Cleared	3,801.5 1,040	554.7 201	45.8 12	114.5 21	.0 4	577.6 45	15.3 5	.0	33.1 7	307.9 83	7.6 2	25.4 3	679.4 262	109.4 39	162.8 62	631.0 168	7.6 1	511.5 125	69.6

** State Police population is calculated by subtracting the contributing local jurisdiction populations from the county population
*** Zero Reporting Agency

**Part II Offenses and Clearances
By Jurisdiction Within County
2010**

Submissions	Jurisdiction	Pop	Total	O.Aslt	Forg	Fraud	Embez	StProp	Vand	Weap	Prost	SexOff	Narc	Gamb	FamOff	DUI	Liq	Drunk	Disord	Vagr	Othr	%Cld
HUNTINGDON COUNTY																						
12	BUREAU OF FORESTRY		Reported Cleared																			
12	HUNTINGDON BORO	6,790	Reported Cleared	260 207	18 18				60 7			3 3	21 21			17 17	20 20	20 20	58 58		43 43	
12	MOUNT UNION BORO	2,313	Reported Cleared	229 190	33 30	3 2			30 3	2 2			12 12		1 1	57 57	9 9	7 7	43 37		32 30	83.0
12	JUNIATA VALLEY REGION	2,684	Reported Cleared	7 7									1 1			4 4			1 1		1 1	100.0
**	LIQUOR ENFORCEMENT	33,812	Reported Cleared	3 3													2 2		1 1			100.0
**	STATE POLICE	33,812	Reported Cleared	1,024 723	354 328	4 4	61 16	3 3	2 1	189 25	8 5	20 17	75 57		2 2	132 132	22 21	8 8	64 45		80 59	70.6
***	DRUG ENFORCEMENT		Reported Cleared																			
County Total		45,599	Reported	1,523	405	4	64	3	2	279	10	23	109		3	210	53	35	167		156	
Rate Per 100,000			Cleared	3,340.0	888.2	8.8	140.4	6.6	4.4	611.9	21.9	.0	50.4	239.0	.0	460.5	116.2	76.8	366.2	.0	342.1	74.2
				1,130	376	4	18	3	1	35	7	20	91		3	210	52	35	142		133	

** State Police population is calculated by subtracting the contributing local jurisdiction populations from the county population
*** Zero Reporting Agency

**Part II Offenses and Clearances
By Jurisdiction Within County
2010**

Submissions	Jurisdiction	Pop	Total	O.Aslt	Forg	Fraud	Embez	StProp	Vand	Weap	Prost	SexOff	Narc	Gamb	FamOff	DUI	Liq	Drunk	Disord	Vagr	Othr	%Cld							
INDIANA COUNTY																													
12	INDIANA UNIV OF PA		Reported Cleared	310 222	13 13			1		1		18 2	1			4 1	39 23					37 40	122 87	21 15	45 35			8 6	71.6
12	INDIANA CO SHERIFF'S		Reported Cleared	21 20									12 11			4 4											5 5	95.2	
***	BUREAU OF FORESTRY		Reported Cleared																										
12	BLAIRSVILLE BORO	3,333	Reported Cleared	181	6	1				7					2	32						33	7	13	34			46	
***	CHERRY TREE	410	Reported Cleared																										
***	CLYMER BORO	1,413	Reported Cleared																										
12	HOMER CITY BORO	1,690	Reported Cleared	19 3			2 1		1	4	1		4 1		1	3 1									2		1	15.8	
12	INDIANA BORO	15,062	Reported Cleared	1,277 978	84 75	24 22	18 11	5 2	10 8	192 36	6 3	5 3	142 106		1	90 86	189 186	148 148	204 166								160 125	76.6	
12	SALTSBURG BORO	874	Reported Cleared	21 20									2 2			4 4	9 8	1 1	5 5										95.2
**	LIQUOR ENFORCEMENT	64,895	Reported Cleared	17 4													6 1	6 1	4 1								1 1	23.5	
**	STATE POLICE	64,895	Reported Cleared	1,828 1,364	500 460	34 17	122 72	4 2	4 6	325 47	5 6	51 28	118 102		14 2	315 315	38 39	47 46	114 111								137 111	74.6	
	DRUG ENFORCEMENT		Reported Cleared	2 2									2 2																100.0
County Total		87,677	Reported	3,676	603	59	143	9	16	546	13	62	351		15	486	371	236	408								358		
Rate Per 100,000			Cleared	4,192.7 2,613	687.8 548	67.3 39	163.1 84	10.3 4	18.2 14	622.7 85	14.8 9	70.7 32	400.3 247		17.1 3	554.3 450	423.1 321	269.2 211	465.3 318		.0						408.3 248	71.1	

** State Police population is calculated by subtracting the contributing local jurisdiction populations from the county population
*** Zero Reporting Agency

**Part II Offenses and Clearances
By Jurisdiction Within County
2010**

Submissions	Jurisdiction	Pop	Total	O.Aslt	Forg	Fraud	Embez	StProp	Vand	Weap	Prost	SexOff	Narc	Gamb	FamOff	DUI	Liq	Drunk	Disord	Vagr	Othr	%Cld
JEFFERSON COUNTY																						
***	JEFFERSON CO SHERIFF		Reported Cleared																			
***	BUREAU OF FORESTRY		Reported Cleared																			
12	BROCKWAY BORO	2,022	Reported Cleared	89 87	6 6	8 8		1 1	10 8				4 4			5 5	8 8	11 11	29 29		7 7	97.8
12	BROOKVILLE BORO	3,932	Reported Cleared	152 110	11 12	2 2	6 4	2 1	14 4	1 1	1	5 5	11 5		5 3	34 24	6 3	5 7	39 29		9 8	72.4
12	PUNXSUTAWNEY BORO	5,855	Reported Cleared	332 242	40 30	1 1	20 15	1 1	47 22			5 2	7 7		5 4	28 28	8 8	39 34	99 66		32 24	72.9
8	REYNOLDSVILLE BORO	2,512	Reported Cleared	42 33	5 5	2	2 2		7				1 1					3 3	14 14		8 8	78.6
12	SYKESVILLE BORO	1,152	Reported Cleared																			
**	LIQUOR ENFORCEMENT	29,257	Reported Cleared																			
**	STATE POLICE	29,257	Reported Cleared	924 699	259 241	7 4	54 23	1 1	209 62	10 10		13 17	74 61			122 122	28 27	9 9	59 55		76 67	75.6
***	DRUG ENFORCEMENT		Reported Cleared																			
County Total		44,730	Reported	1,539	321	12	90	4	287	11	1	23	97		10	189	50	67	240		132	
Rate Per 100,000			Cleared	3,440.6	717.6	26.8	201.2	8.9	641.6	24.6	2.2	51.4	216.9	.0	22.4	422.5	111.8	149.8	536.6	.0	295.1	76.1
				1,171	294	7	52	3	96	11		24	78		7	179	46	64	193		114	

** State Police population is calculated by subtracting the contributing local jurisdiction populations from the county population
*** Zero Reporting Agency

**Part II Offenses and Clearances
By Jurisdiction Within County
2010**

Submissions	Jurisdiction	Pop	Total	O.Aslt	Forg	Fraud	Embez	StProp	Vand	Weap	Prost	SexOff	Narc	Gamb	FamOff	DUI	Liq	Drunk	Disord	Vagr	Othr	%Cld
JUNIATA COUNTY																						
***	BUREAU OF FORESTRY																					
			Reported																			
			Cleared																			
12	MIFFLIN BORO	600	Reported	16				3							1	5		4			3	
			Cleared	16				3							1	5		4			3	100.0
**	LIQUOR ENFORCEMENT	22,661	Reported																			
			Cleared																			
**	STATE POLICE	22,661	Reported	694	223	7	32	2	2	111		25	35		4	67	21	12	101		52	
			Cleared	524	208	4	10	2	2	18	1	12	32		3	67	20	12	94		39	75.5
***	DRUG ENFORCEMENT		Reported																			
			Cleared																			
County Total		23,261	Reported	710	223	7	32	2	5	111		25	35		5	72	21	16	101		55	
Rate Per 100,000			Cleared	3,052.3	958.7	30.1	137.6	8.6	21.5	477.2	.0	107.5	150.5	.0	21.5	309.5	90.3	68.8	434.2	.0	236.4	
				540	208	4	10	2	5	18	1	12	32		4	72	20	16	94		42	76.1

** State Police population is calculated by subtracting the contributing local jurisdiction populations from the county population
*** Zero Reporting Agency

**Part II Offenses and Clearances
By Jurisdiction Within County
2010**

Submissions	Jurisdiction	Pop	Total	O.Aslt	Forg	Fraud	Embez	StProp	Vand	Weap	Prost	SexOff	Narc	Gamb	FamOff	DUI	Liq	Drunk	Disord	Vagr	Othr	%Cld	
LACKAWANNA COUNTY																							
12	LACKAWANNA CO DET		Reported Cleared	107 107			17 17				1 1	5 5			39 39						45 45	100.0	
12	BUREAU OF FORESTRY		Reported Cleared																				
12	COVINGTON TWP	2,215	Reported Cleared	61 61	1 1					2 2			5 5			16 16	1 1	7 7	29 29			100.0	
12	NEWTON TWP	2,812	Reported Cleared	23 9	2 2				12 1							1 1					8 5	39.1	
12	ROARING BROOK TWP	1,815	Reported Cleared	148 113					21 4			2 2	2 2		1 1	47 47	3 3	2 2	4 3			66 49	76.4
12	SCOTT TWP	4,911	Reported Cleared	20 20									1 1			19 19						100.0	
12	SOUTH ABINGTON TWP	9,588	Reported Cleared	372 248	24 23	4 3	29 5	1 3	83 22	4 4		2 2	51 52		1 1	38 36	17 16	10 10	76 50	1 1	31 20	66.7	
12	CARBONDALE CITY	9,155	Reported Cleared	429 351	32 29	1 1	6 2		82 18			5 5	10 10		10 10	13 13	31 31	16 16	64 65		159 151	81.8	
12	SCRANTON CITY	71,920	Reported Cleared	6,252 2,887	823 353	52 13	308 84	23 9	1,022 184	21 9	15 13	110 56	540 445		32 10	543 404	101 68	554 365	1,471 568	44 26	593 280	46.2	
12	ARCHBALD BORO	6,584	Reported Cleared	214 113			6 1	1 1	30 13			5 5	9 10		61 16	19 19		12 7	65 36		6 5	52.8	
12	BLAKELY BORO	6,716	Reported Cleared	236 203	9 9		1		30 1			2 2	4 4			72 70	16 16	21 21	40 40		41 40	86.0	
12	CLARKS SUMMIT BORO	6,485	Reported Cleared	67 42			4		16				1 1			17 14	15 15	4 4	3 3		7 5	62.7	
12	DALTON BORO	1,231	Reported Cleared	57 48					8 3				4 1		1 1	14 14	5 5	1 1	6 7		18 16	84.2	
12	DICKSON BORO	5,876	Reported Cleared	267 219	9 7	3	18 8		32 4				20 19		2 2	61 61	1 1	25 25	50 50		46 41	82.0	
12	DUNMORE BORO	13,943	Reported Cleared	906 266	23 9	1 1	26		137 6	1 1		3	37 37		146 3	46 46	48 48	15 15	66 66		357 34	29.4	
12	JERMYN BORO	2,227	Reported Cleared	161	36				28				1		49	3		7	37				
***	MAYFIELD BORO	1,697	Reported Cleared																				
12	MOOSIC BORO	5,811	Reported Cleared	176 78			15 3	6 2	82 2			2	4 4		4 4	6 6	8 8	2 2	20 20		27 27	44.3	
12	MOSCOW BORO	1,941	Reported Cleared	516 452		1 1	11 4		26 2	2 2			10 10		8 7	15 15	4 4	4 4	48 46	2 2	385 355	87.6	
12	OLD FORGE BORO	8,525	Reported Cleared	234 117	23 15		6		4			2 1	7 4		3 2	19 16	13 13	10 10	24 17		123 39	50.0	
12	OLYPHANT BORO	4,973	Reported Cleared	83 74	20 20				12 3				2 2			20 20	1 1	16 16	10 10		2 2	89.2	
12	TAYLOR BORO	6,134	Reported Cleared	250 114	23 22		8		101 18	1			11 10			44 42	2	4	44 22		12	45.6	
12	THROOP BORO	4,061	Reported Cleared	181 126		1 1	9 1		33 3			1 1	4 3		27 27	13 13	6 3	10 10	26 25		51 39	69.6	
12	VANDLING BORO	697	Reported Cleared	1					1														
1	JESSUP BORO	4,537	Reported Cleared	2 2					1 1						1 1							100.0	

** State Police population is calculated by subtracting the contributing local jurisdiction populations from the county population
*** Zero Reporting Agency

**Part II Offenses and Clearances
By Jurisdiction Within County
2010**

Submissions	Jurisdiction	Pop	Total	O.Aslt	Forg	Fraud	Embez	StProp	Vand	Weap	Prost	SexOff	Narc	Gamb	FamOff	DUI	Liq	Drunk	Disord	Vagr	Othr	%Cld	
** LIQUOR ENFORCEMENT		25,572	Reported 37 Cleared 38											7 7			29 30				1 1		102.7
** STATE POLICE		25,572	Reported Cleared	1,027 890	95 91	10 9	22 3	6 4	12 6	80 9	1	11 7	80 65		1	148 148	15 15	5 5	40 32		502 495		86.7
DRUG ENFORCEMENT			Reported Cleared	99 99									99 99										100.0
County Total		209,426	Reported	11,926	1,120	73	469	23	43	1,841	32	150	902	7	385	1,174	316	725	2,123	47	2,480		
Rate Per 100,000			Cleared	5,694.6	534.8	34.9	223.9	11.0	20.5	879.1	15.3	71.6	430.7	3.3	183.8	560.6	150.9	346.2	1,013.7	22.4	1,184.2		
				6,677	581	29	111	21	21	294	16	87	784	7	125	1,020	278	520	1,089	29	1,649	56.0	

** State Police population is calculated by subtracting the contributing local jurisdiction populations from the county population
*** Zero Reporting Agency

**Part II Offenses and Clearances
By Jurisdiction Within County
2010**

Submissions	Jurisdiction	Pop	Total	O.Aslt	Forg	Fraud	Embez	StProp	Vand	Weap	Prost	SexOff	Narc	Gamb	FamOff	DUI	Liq	Drunk	Disord	Vagr	Othr	%Cld
LANCASTER COUNTY																						
12	ELIZABETHTOWN COLL		Reported 171 Cleared 168										23 23				133 133		8 8		7 4	98.2
12	MILLERSVILLE UNIV OF		Reported 200 Cleared 111		1	6			31 2			1	33 21		1	15 13	34 33	7 8	20 6		51 27	55.5
***	BUREAU OF FORESTRY		Reported Cleared																			
12	MANHEIM TWP	36,619	Reported 1,349 Cleared 958	245 234	52 36	143 68		5 5	228 20	5 5	1 1	9 9	40 35		2 1	67 65	10 10	41 41	125 112	4 1	372 315	71.0
12	CLAY TWP	6,114	Reported 66 Cleared 41	5 5	1 2	10 4			16 3			8 5	1 1			1		1 1	11 10	1 1	11 10	62.1
12	SOUTHERN REGIONAL - C	3,914	Reported 102 Cleared 69	9 9	2 1	8 4		1 1	26 3			2 2	7 6			9 9	4 4	3 3	22 20		9 7	67.6
12	SUSQUEHANNA REGIONAL	3,430	Reported 72 Cleared 45	11 11		3 1		1 1	24 3				5 5			9 10	1 1	1 1	12 9		5 3	62.5
12	EARL TWP	7,293	Reported 128 Cleared 98	9 7		12 11	1 1		37 13	1 1		1 1	4 4		3 3	9 9	2 2	3 3	22 20	2 2	22 21	76.6
12	EAST COCALICO TWP	10,642	Reported 242 Cleared 144	18 14	7 3	25 9		2 2	63 7			14 4	8 9		2	60 59	6 6	15 15	13 11		9 5	59.5
12	SUSQUEHANNA REGIONAL	7,673	Reported 227 Cleared 159	39 26		11 1		1 1	46 20	8 7		2	7 6			25 21	6 5	8 7	45 40		29 25	70.0
10	EAST EARL TWP	6,720	Reported 73 Cleared 57	14 13		3 1		1	8 1	1 1		3 3	9 9			7 7	1 1	3 3	10 9		13 9	78.1
12	EAST HEMPFIELD TWP	24,035	Reported 744 Cleared 381	109 77	11 4	98 18		2 1	142 13	4 3		8 6	17 14		14 9	51 49	21 20	24 24	172 82	1 1	70 60	51.2
12	EAST LAMPETER TWP	15,465	Reported 795 Cleared 509	132 110	24 13	103 41	1 1	4 4	110 14	1 1		15 11	22 18		2 3	74 75	7 6	19 18	163 111	2 2	116 81	64.0
12	EPHRATA TWP	9,982	Reported 179 Cleared 98	19 15	10 6	23 15		2 1	44 7	1 2		8 3	5 3			17 12		8 8	16 11		26 15	54.7
12	LANCASTER TWP	14,950	Reported 877 Cleared 675	264 252	8 6	55 26		3 3	134 20	1 1		14 8	21 19		1	37 38	2 2	35 34	95 89		207 176	77.0
12	MANOR TWP	20,161	Reported 592 Cleared 408	24 24	5 4	68 18		1 1	136 35	1 1		12 12	3 4		1	75 64	20 20	17 16	166 144	2 2	61 62	68.9
12	NORTHWEST LANCASTER C	18,254	Reported 402 Cleared 117	8 7	14 2	47 7		5 2	144 11	9 4		10 6	3 1		10	35 34	6 3	9 8	62 22	1	39 10	29.1
12	PENN TWP	8,973	Reported 297 Cleared 207	26 22	14 4	39 22		1	57 16			11 8	8 6		1	29 28	5 5	4 4	74 68	1 1	27 22	69.7
12	SOUTHERN REGIONAL - P	4,581	Reported 111 Cleared 96	4 4	1 1	7 2			7 2	1 1		1 1	9 9		1	26 25	2 2	3 3	33 30		16 15	86.5
12	UPPER LEACOCK TWP	8,785	Reported 270 Cleared 192	41 36	3 3	27 7			32 8			7 3	6 5			34 33	6 3	8 8	45 34	1	60 52	71.1
12	WARWICK TWP	17,596	Reported 199 Cleared 166	18 18	2 2	29 18		1 1	17 1	1 1		8 8	11 9			42 38	4 4	12 12	11 11		43 43	83.4
12	WEST COCALICO TWP	7,265	Reported 99 Cleared 52	6 4	1	5 5			42 7			6 2	4 3			9 9	3 3	2 2	9 8	1	11 9	52.5
12	WEST EARL TWP	7,975	Reported 97 Cleared 61	12 11		8 1			28 10	1 1		4 3	1 1			11 10	3 3	1 1	8 5		20 16	62.9
12	WEST HEMPFIELD TWP	16,388	Reported 502 Cleared 371	66 63	3 1	32 7	2		95 18	1		8 8	20 15		3 2	56 55	19 19	34 35	104 89		59 59	73.9
12	WEST LAMPETER TWP	15,972	Reported 199 Cleared 138	26 22		13 8		1 1	44 6	2 2		3 2	13 11		1	23 23	10 10	7 7	38 31	1	17 14	69.3

** State Police population is calculated by subtracting the contributing local jurisdiction populations from the county population
*** Zero Reporting Agency

**Part II Offenses and Clearances
By Jurisdiction Within County
2010**

Submissions	Jurisdiction	Pop	Total	O.Aslt	Forg	Fraud	Embez	StProp	Vand	Weap	Prost	SexOff	Narc	Gamb	FamOff	DUI	Liq	Drunk	Disord	Vagr	Othr	%Cld	
12	LANCASTER CITY	55,582	Reported Cleared	6,619 4,985	350 291	52 34	267 93	5 6	56 37	1,182 183	62 22	38 37	171 96	371 344	58 35	99 97	104 103	726 725	1,228 1,129	1 1	1,849 1,752	75.3	
12	ADAMSTOWN BORO	1,597	Reported Cleared	28 11	4 3		3			12 1			1		2	2 3			1 1		3 3	39.3	
12	AKRON BORO	4,053	Reported Cleared	88 44	2 2	1 1	12 5			30 9	1		2 1			6 5	1 1	5 1	15 11		13 8	50.0	
12	CHRISTIANA BORO	1,118	Reported Cleared	27 21	3 2		1			2 2			2 1	1	1	1 1	1	3 3	11 10		1 1	77.8	
12	COLUMBIA BORO	10,116	Reported Cleared	905 495	54 47	9 2	20 8		4 4	235 20	5 5	1	7 2	70 67	5 1	41 41	8 8	74 74	58 57		314 159	54.7	
12	DENVER BORO	3,714	Reported Cleared	102 65	14 12	5 2	9 3			22 1	2 2		5 2	3 6	2 1	11 9	3 4	8 8	9 7		9 8	63.7	
12	EAST PETERSBURG BORO	4,374	Reported Cleared	181 136	40 37	2	8			20 6			7 6	1 1		6 6	2 2	2 2	15 11		78 63	75.1	
12	ELIZABETHTOWN BORO	12,186	Reported Cleared	389 316	93 96	2 1	14 7		1 2	98 48	1 1		9 6	13 14	8 6	18 16	18 18	32 30	48 46		34 25	81.2	
12	EPHRATA BORO	13,247	Reported Cleared	502 296	39 32	8 3	80 52		4 3	145 42	1 1		14 6	12 9	2 1	33 30	3 2	32 32	85 53	3 2	41 28	59.0	
12	LITITZ BORO	9,107	Reported Cleared	333 266	22 18		22 15		1 1	65 14	2 2		12 9	22 22		21 21	21 21	8 8	48 47	1 1	88 87	79.9	
12	MANHEIM BORO	4,680	Reported Cleared	277 188	18 16		15 4		1 1	68 5			3 1	14 14	3 1	22 22	3 3	20 20	47 41		63 60	67.9	
12	SUSQUEHANNA REGIONAL	2,629	Reported Cleared	131 75	24 17	1	7		1 2	41 9			3 2			9 8	2 2	5 4	23 20		14 9	57.3	
12	MILLERSVILLE BORO	7,350	Reported Cleared	470 365	21 19	1 1	31 10		1	54 7	2 1		4 2	13 9		84 71	64 63	14 14	73 63	1	107 105	77.7	
12	MOUNT JOY BORO	7,426	Reported Cleared	403 229	28 19	1 1	22 12		1 1	123 33	1		12 6	5 2	8 3	30 29	3 2	14 10	99 69	2 1	54 41	56.8	
12	MOUNTVILLE BORO	2,886	Reported Cleared	97 62	14 10		10 8		1	26 2			3 2	4 3		6 4	2 2	7 7	16 17		8 7	63.9	
12	NEW HOLLAND BORO	5,223	Reported Cleared	387 307	63 63	3 1	23 18	1	3 2	95 39	5 5		9 7	12 11	9 9	12 9	6 6	14 14	82 76	4 3	46 44	79.3	
12	QUARRYVILLE BORO	2,184	Reported Cleared	104 92	5 5	1	6 4			10 3				4 4		26 26	6 6	3 3	16 16		27 25	88.5	
12	STRASBURG BORO	2,802	Reported Cleared	36 33	1 1		3 2			10 2			1 1	1 1		1 1	3 4	2 2	8 17		6 4	91.7	
5	TERRE HILL BORO	1,292	Reported Cleared	8 3			2			1			2 2						2 1		1	37.5	
**	LIQUOR ENFORCEMENT	89,694	Reported Cleared	7 2											2		5 2					28.6	
**	STATE POLICE	89,694	Reported Cleared	2,585 1,910	360 319	27 27	160 45	4 3	19 14	383 81	11 7		47 35	343 247		6 6	634 634	71 71	20 21	128 111		372 289	73.9
	DRUG ENFORCEMENT		Reported Cleared	71									71										
County Total		514,047	Reported	21,743	2,260	272	1,490	14	124	4,133	131	40	464	1,246	2	1,783	631	1,254	3,296	29	4,428		
Rate Per 100,000			Cleared	4,229.8	439.6	52.9	289.9	2.7	24.1	804.0	25.5	7.8	90.3	242.4	.4	28.4	122.8	243.9	641.2	5.6	861.4		
				15,222	1,993	161	584	11	91	747	77	38	287	995		88	1,718	615	1,239	2,783	17	3,778	70.0

** State Police population is calculated by subtracting the contributing local jurisdiction populations from the county population
*** Zero Reporting Agency

**Part II Offenses and Clearances
By Jurisdiction Within County
2010**

Submissions	Jurisdiction	Pop	Total	O.Aslt	Forg	Fraud	Embez	StProp	Vand	Weap	Prost	SexOff	Narc	Gamb	FamOff	DUI	Liq	Drunk	Disord	Vagr	Othr	%Cld
LAWRENCE COUNTY																						
***	LAWRENCE CO SHERIFF		Reported Cleared																			
***	BUREAU OF FORESTRY		Reported Cleared																			
***	LITTLE BEAVER TWP	1,283	Reported Cleared																			
12	MAHONING TWP	3,306	Reported Cleared	20 18				1 1	3 2				4 4		2 2	5 4		2 2			3 3	90.0
12	NESHANNOCK TWP	9,282	Reported Cleared	275 186	4 4	3 3	6 3		56 1	15 11		1 1	3 3			56 56	11 10	8 8	19 19		93 70	67.6
12	PULASKI TWP	3,393	Reported Cleared	52 33			4 1		19 8				3 3		3 3	7 7		1 1			15 10	63.5
12	SHENANGO TWP	7,652	Reported Cleared	210 165	27 26	5 2			37 10			2 2	16 19			35 34		6 6	8 9		74 57	78.6
12	UNION TWP	4,992	Reported Cleared	159 141	4 4		3 3	3 3	13 1	1 1			11 11			25 25			11 11		88 82	88.7
12	NEW CASTLE CITY	23,968	Reported Cleared	1,274 734	94 72	28 17	76 22	21 21	344 60	32 22	9 8	6 4	109 69		8 2	61 51	3 1	71 69	255 204	5 5	152 107	57.6
***	BESSEMER BORO	1,086	Reported Cleared																			
12	ELLWOOD CITY BORO	7,887	Reported Cleared	775 531	53 42	7 2	40 21	3 1	204 107	2 2		1	28 31		16 7	37 34	10 10	39 38	217 155	2 2	116 79	68.5
***	SOUTH NEW CASTLE BORO	733	Reported Cleared																			
12	WAMPUM BORO	620	Reported Cleared	51 33		1 1	1 1		2						5 1	3 3		5 5	19 13		15 10	64.7
12	NEW BEAVER BORO	1,587	Reported Cleared	3 1					1										1 1		1	33.3
**	LIQUOR ENFORCEMENT	25,039	Reported Cleared																			
**	STATE POLICE	25,039	Reported Cleared	606 467	140 129	5 8	46 19	3 2	7 6	95 22	5 6	21 19	38 24		3 2	103 103	12 12	6 6	50 40		72 69	77.1
	DRUG ENFORCEMENT		Reported Cleared																			
	County Total	90,828	Reported	3,425	322	49	176	3	35	774	55	9	31	212	37	332	36	138	580	7	629	
	Rate Per 100,000		Cleared	3,770.9	354.5	53.9	193.8	3.3	38.5	852.2	60.6	9.9	34.1	233.4	.0	40.7	39.6	151.9	638.6	7.7	692.5	67.4
				2,309	277	29	70	2	32	211	42	8	26	164		317	33	135	452	7	487	

** State Police population is calculated by subtracting the contributing local jurisdiction populations from the county population
*** Zero Reporting Agency

**Part II Offenses and Clearances
By Jurisdiction Within County
2010**

Submissions	Jurisdiction	Pop	Total	O.Aslt	Forg	Fraud	Embez	StProp	Vand	Weap	Prost	SexOff	Narc	Gamb	FamOff	DUI	Liq	Drunk	Disord	Vagr	Othr	%Cld
LEBANON COUNTY																						
12	LEBANON CO DET		Reported Cleared	185 58	8 2				1 1				52 2		89 42				11 2		12 3	31.4
12	FT INDIANTOWN GAP POL		Reported Cleared	19	2	4										6			1		6	
***	BUREAU OF FORESTRY		Reported Cleared																			
12	ANNVILLE TWP	4,808	Reported Cleared	254 137	40 22	2 1	16 5	1 1	45 3			8 1	10 7		2 1	28 28	13 12	20 18	54 27		15 11	53.9
12	WEST LEBANON TWP	857	Reported Cleared	95 62	3 3	1 1	6 2		15 1	1 1		1 1	2 1		3 3	1 1	1 1		29 20		32 28	65.3
12	HEIDELBERG TWP	4,274	Reported Cleared	35 21			17 16		4			1							7 3		6 2	60.0
12	MILLCREEK TWP	3,274	Reported Cleared	88 31	5 2		9 2		46 7	1 1		1 1	2 2			9 9	2 1	3 3	4 4		6	35.2
12	NORTH CORNWALL TWP	6,683	Reported Cleared	168 113	16 14	1 1	10 6	1 1	31 3	1 1		4 4	15 15		3 4	22 15	7 3	7 6	7 6		43 35	67.3
12	NORTH LEBANON TWP	11,141	Reported Cleared	792 551	23 21	5 3	47 17		106 13	5 5		9 5	20 13		1 11	51 49	13 14	7 7	253 227	21 16	216 148	69.6
12	NORTH LONDONDERRY TWP	7,114	Reported Cleared	277 152	9 6	1 1	23 8		50 6	3 3		1 1	23 22			14 15	12 11		71 37		70 43	54.9
12	SOUTH LEBANON TWP	8,867	Reported Cleared	229 120	32 22		1	1	14 5	3 2		1 1	12 8			11 11	8 6	6 5	120 47		20 14	52.4
12	SOUTH LONDONDERRY TWP	7,691	Reported Cleared	99 50	11 5		10		21 7		3 2	1 1	1 1			11 10		6 6	16 7		19 10	50.5
12	WEST CORNWALL TWP	2,052	Reported Cleared	42 56	13 12		2 2		1 1	1 1			2 2			10 10	2 5		5 6		6 17	133.3
12	LEBANON CITY	24,357	Reported Cleared	1,420 929	154 138	16 12	58 49		472 40	17 13		10 5	124 121		1 1	66 70	15 15	103 98	196 186	1 1	176 167	65.4
12	CLEONA BORO	2,150	Reported Cleared	31 21	3 2		1		1			5 4	1 1			6 6	1 1		8 5		5 2	67.7
12	CORNWALL BORO	3,562	Reported Cleared	41 61	5 5		2 2					1 1	8 8			9 9	5 11	2 2	4 4		5 19	148.8
***	MOUNT GREYNA BORO	237	Reported Cleared																			
12	MYERSTOWN BORO	3,163	Reported Cleared	144 90	31 8	6 3	14 11		27 1		5 20		4 4				8 8	1 1	20 19		28 15	62.5
12	PALMYRA BORO	7,099	Reported Cleared	333 150	89 50	4 1	16 2	1 1	3 3	60 2		11 3	4 3			11 10	7 7	3 3	71 40		53 25	45.0
***	RICHLAND BORO	1,514	Reported Cleared																			
**	LIQUOR ENFORCEMENT	33,370	Reported Cleared	2 1													2 1					50.0
**	STATE POLICE	33,370	Reported Cleared	1,050 780	233 211	6 4	96 45	3 2	4 2	113 25	3 1	23 4	61 33			279 279	33 30	17 17	104 68		75 59	74.3
	DRUG ENFORCEMENT		Reported Cleared	2									2									

** State Police population is calculated by subtracting the contributing local jurisdiction populations from the county population
*** Zero Reporting Agency

**Part II Offenses and Clearances
By Jurisdiction Within County
2010**

Submissions	Jurisdiction	Pop	Total	O.Aslt	Forg	Fraud	Embez	StProp	Vand	Weap	Prost	SexOff	Narc	Gamb	FamOff	DUI	Liq	Drunk	Disord	Vagr	Othr	%Cld
County Total		132,213	Reported	5,306	677	42	333	6	32	1,007	34	129	380	1	23	539	132	175	981	22	793	
Rate Per 100,000			Cleared	4,013.2	512.1	31.8	251.9	4.5	24.2	761.6	25.7	97.6	287.4	.8	17.4	407.7	99.8	132.4	742.0	16.6	599.8	
				3,383	523	26	167	4	43	114	27	30	283	1	20	527	129	166	708	17	598	63.8

*** State Police population is calculated by subtracting the contributing local jurisdiction populations from the county population
*** Zero Reporting Agency*

**Part II Offenses and Clearances
By Jurisdiction Within County
2010**

Submissions	Jurisdiction	Pop	Total	O.Aslt	Forg	Fraud	Embez	StProp	Vand	Weap	Prost	SexOff	Narc	Gamb	FamOff	DUI	Liq	Drunk	Disord	Vagr	Othr	%Cld
LEHIGH COUNTY																						
12	LEHIGH CO DET		Reported 195			5		26				3	115								46	
			Cleared 195			5		26				3	115								46	100.0
*** BUREAU OF FORESTRY																						
			Reported Cleared																			
12	SALISBURY TWP	14,197	Reported 193	28 27	1 1	32 13			74 10	1		2	11 11			45 45	9 9	1 1	57 55	1 1	19 20	68.7
12	WHITEHALL TWP	27,352	Reported 1,020	196 176	52 13	156 41		1 1	292 44	1		14 11	13 10		2	103 103	19 18	27 27	525 432		187 143	64.2
12	SOUTH WHITEHALL TWP	20,110	Reported 533	37 30	22 9	105 30		3 2	150 10	6 6		10 2	46 44		3 3	160 161	33 33	15 14	268 147	3 1	49 41	58.6
12	LOWER MILFORD TWP	3,973	Reported 11			1			5				3 3		3 2	6 6					3	52.4
12	UPPER SAUCON TWP	15,514	Reported 164	14 14	15 3	53 6		2 2	155 10	2 2		8 4	10 11		2	35 35	10 11	16 16	45 28		137 22	32.5
12	ALLENTOWN CITY	108,473	Reported 4,070	1,945 1,037	160 70	626 162		47 22	2,039 135	124 47	46 46	234 56	505 489	1	114 17	355 350	65 65	471 467	878 485	11 11	956 611	47.5
12	ALBURTIS BORO	2,449	Reported 35	4 4		2			13 8				2 2			7 7	2 2	1 1	4 4		8 7	81.4
12	CATASAUQUA BORO	6,628	Reported 263	25 24		7 1				1		3	7 9			31 32	5 5	7 7	37 36		193 147	83.2
12	COOPERSBURG BORO	2,586	Reported 39	1 1	1 1	1 1			2 1				3 3		1 1	14 14	4 4	6 6	7 7		2 1	92.9
12	COPLAY BORO	3,401	Reported 26	4 4		1			18			1				9 8			3 3	1 1	11 10	54.2
12	EMMAUS BORO	11,485	Reported 222	30 28		21 5	2 3		118 16			2	15 20		1 1	56 61	18 18	9 9	28 31		28 28	67.7
12	FOUNTAIN HILL BORO	4,622	Reported 162	34 31	5 3	13 11		1 1	62 5			6 6	10 9		1 1	16 16	2 2	4 4	50 42		47 31	64.5
12	MACUNGIE BORO	3,165	Reported 44		1 1				12 2				12 12			17 17	5 5		7 7			81.5
12	SLATINGTON BORO	4,452	Reported 1,801	23 22		24 5		1 1	81 25	2 1		7 2	22 17			18 15	10 10	28 27	39 37		1,690 1,639	92.6
**	LIQUOR ENFORCEMENT	80,613	Reported 7											4 4			4 3					87.5
**	STATE POLICE	80,613	Reported 1,485	346 311	46 25	158 59	6 5	22 6	448 55	12 12		35 20	157 118		2 1	476 476	69 69	15 14	158 128	1 1	210 185	68.7
DRUG ENFORCEMENT																						
			Reported Cleared																			
County Total		309,020	Reported	17,272	2,687	303	1,205	8	103	3,469	149	46	325	931	5	129	1,348	255	600	2,106	17	3,586
Rate Per 100,000			Cleared	5,569.3	869.5	98.1	389.9	2.6	33.3	1,122.6	48.2	14.9	105.2	301.3	1.6	41.7	436.2	82.5	194.2	681.5	5.5	1,160.4
				10,270	1,709	127	339	8	61	321	70	46	105	873	4	26	1,346	254	593	1,442	15	2,931

** State Police population is calculated by subtracting the contributing local jurisdiction populations from the county population

*** Zero Reporting Agency

**Part II Offenses and Clearances
By Jurisdiction Within County
2010**

Submissions	Jurisdiction	Pop	Total	O.Aslt	Forg	Fraud	Embez	StProp	Vand	Weap	Prost	SexOff	Narc	Gamb	FamOff	DUI	Liq	Drunk	Disord	Vagr	Othr	%Cld
LUZERNE COUNTY																						
12	PSU HAZLETON CAMPUS		Reported Cleared	30 22	1 1				8 2				1 1				12 12		4 3		4 3	73.3
12	WILKES-BARRE SCHOOL P		Reported Cleared	26 26	2 2					10 10			11 11						2 2		1 1	100.0
12	LUZERNE CO DET		Reported Cleared	30 10	6 1		1	1				20 7							1		1 1	33.3
12	BUREAU OF FORESTRY		Reported Cleared																			
12	HANOVER TWP	11,014	Reported Cleared	61 21	61 21																	34.4
12	NEWPORT TWP	4,872	Reported Cleared	226 50	8 5	1	9		46 3	1		3	6 4		1	24 22		6 2	85 7	3	33 6	22.1
12	PLAINS TWP	10,460	Reported Cleared	397 207	20 16	5 2	18 4	7 5	68 11			6 1	10 6		1	48 48	6 6	36 29	145 64		27 15	52.1
12	WILKES-BARRE TWP	3,081	Reported Cleared	609 111		3 2	26 6	2 2	90 6	10 1		1 2	20 20		4	15 15	4 3	28 7	356 38	2	48 9	18.2
12	BUTLER TWP	9,568	Reported Cleared	426 283	26 17	2 3	28 12	6 2	81 15			2 1	31 30			15 11	9 7	9 10	90 71	1	127 103	66.4
12	DALLAS TWP	9,187	Reported Cleared	29 21	29 21																	72.4
12	EXETER TWP	2,546	Reported Cleared	181 34		2	6	1	23 2	3 1		3 1	6 5			13 12	2	1 1	54 7	1	66 4	18.8
12	FAIRVIEW TWP	4,328	Reported Cleared	73 21	1	1	8		20 1			2 1				16 8	1 1	2 1	16 7		6 1	28.8
12	JACKSON TWP	4,742	Reported Cleared	45 45	3 3								7 7		1 1	12 12	16 16		3 3		3 3	100.0
12	JENKINS TWP	4,949	Reported Cleared	254 85	2 4		21 4	5 3	58 3	2			7 5		3 1	23 23	1 1	6 6	83 17		43 18	33.5
12	KINGSTON TWP	7,086	Reported Cleared	199 128	8 3		16 3	1 1	31 6			3	7 5		3 1	56 56	5 4	4 4	41 24	1	23 21	64.3
6	LEHMAN TWP	3,377	Reported Cleared																			
12	RICE TWP	3,098	Reported Cleared	26 10	3 1								2			11 3			7 4		3 2	38.5
12	SALEM TWP	4,121	Reported Cleared	123 77	1 1		1		31 1	1 1		1 1	2 1			5 5			19 19		62 48	62.6
12	SUGARLOAF TWP	4,112	Reported Cleared	16 3			1		2 1								1	3 2	7		2	18.8
12	WRIGHT TWP	5,945	Reported Cleared	88 27	1		6 3		45				7 5			21 13			3 2		5 4	30.7
12	HAZLETON CITY	21,705	Reported Cleared	1,051 818	54 42	6 3	30 3	12 10	204 38	18 7		14 13	59 51		10 13	78 74	38 38	139 139	155 156		234 231	77.8
12	NANTICOKE CITY	10,183	Reported Cleared	1,248 776	50 44	6 1	53 17	7 1	229 27	11 5		7 2	71 37		9 3	18 28	11 6	57 49	567 500	3 2	149 54	62.2
12	PITTSSTON CITY	7,539	Reported Cleared	768 8	14	4	29	9	136 1	1		7	29 2		3	31 1	1	28	328 3	1	147 1	1.0
12	WILKES-BARRE CITY	40,970	Reported Cleared	2,722 1,543	111 64	16 4	80 6	8 7	730 47	7 4	8 8	27 2	138 127		11 7	134 122	37 31	448 427	150 139		817 548	56.7
12	ASHLEY BORO	2,670	Reported Cleared	51 51	2 3		2 1	1 1	6 5							4 4	1 1	15 15	2 2		18 19	100.0

** State Police population is calculated by subtracting the contributing local jurisdiction populations from the county population
*** Zero Reporting Agency

**Part II Offenses and Clearances
By Jurisdiction Within County
2010**

Submissions	Jurisdiction	Pop	Total	O.Aslt	Forg	Fraud	Embez	StProp	Vand	Weap	Prost	SexOff	Narc	Gamb	FamOff	DUI	Liq	Drunk	Disord	Vagr	Othr	%Cld
12	AVOCA BORO	2,659	Reported Cleared	199 148	22 22	6 1	1 1	1 2	23 15	1 1			18 22		2	24 24	4 17	12 4	45 18		40 21	74.4
12	CONYNGHAM BORO	1,840	Reported Cleared																			
12	DALLAS BORO	2,477	Reported Cleared	15 14	15 14																	93.3
6	DUPONT BORO	2,580	Reported Cleared	59 28		1			14 3		2 2		2 2		1 1	4 4		1 1	8 8		26 7	47.5
12	DURYEA BORO	4,332	Reported Cleared	429 179	6 6	3 2	12	8 1	53 1	2 1		2 1	28 26		43 2	26 25	34 28	14 6	51 27		147 53	41.7
12	EDWARDSVILLE BORO	4,651	Reported Cleared	270 213	31 22	2 2	13 11	8 4	48 26		3 3	3 3	15 14			15 13	11 11	28 27	72 56		21 21	78.9
12	EXETER BORO	5,965	Reported Cleared	502 121	5 2		5 1	1 1	75 14	1		3 1	33 22		10 7	20 15	4	6 1	267 36	5	66 20	24.1
12	FORTY FORT BORO	4,231	Reported Cleared	248 84		1	29 9		41 12	1 1		1	9 4			7 7	3 1	3 1	70 21		83 28	33.9
12	FREELAND BORO	3,385	Reported Cleared	337 216	6 4	2	7 1	1 1	53 29	2 2		1 1	15 9		5 2	7 6	4 4	19 12	151 91		64 54	64.1
12	HUGHSTOWN BORO	1,442	Reported Cleared	58 50	2 1		4 2		7 4				2 2		22 20	1 1		5 5	5 5		10 10	86.2
12	KINGSTON BORO	12,912	Reported Cleared	1,235 361	51 33	4	49 10	6 5	221 6	4 2		2 1	113 95		1	46 46	17 11	69 56	468 64		184 32	29.2
12	LAFLIN BORO	1,493	Reported Cleared	95 45	4 3	2 2	5 1	4	6 1	2		3 3	3 2		1	10 11	2	1 1	39 19		13 2	47.4
12	LARKSVILLE BORO	4,437	Reported Cleared	342 26	7 1	1	17	2	65	2 1		3	11 6		1	24 12	2	15 6	88		104	7.6
6	LUZERNE BORO	2,748	Reported Cleared	92 4	1	1	6 1		20	1			1		1	3	4	4 1	40 2	2	8	4.3
12	NESCOPECK BORO	1,426	Reported Cleared	2				2														
6	PRINGLE BORO	937	Reported Cleared	45 16		1	1		5				2 1			1 1		1 1	27 9	1 1	6 3	35.6
2	SHICKSHINNY BORO	890	Reported Cleared	5 5	5 5																	100.0
12	SUGAR NOTCH BORO	957	Reported Cleared	6 5			1						1 1			1 1			3 3			83.3
12	SWOYERSVILLE BORO	4,830	Reported Cleared	441 134	5 2		22 4	2 2	78 9			3 1	52 39		1 1	31 25	6 4	23 7	146 23		72 17	30.4
12	WEST HAZLETON BORO	3,295	Reported Cleared	376 214	11 8	2 1	4 4		103 44	6 2			7 3		4	41 26	6 5	9 5	160 97		23 19	56.9
12	WEST PITTSTON BORO	4,932	Reported Cleared	380 100	2	2	9 1	2 1	74 12	2		2 1	34 8		2	8 4	1 1	3	164 48	4	71 24	26.3
12	WEST WYOMING BORO	2,687	Reported Cleared	122 32		1	14 1		15	1 1		2	4 2		3	13 10	1 9	3 2	26 3		39 4	26.2
12	WHITE HAVEN BORO	1,143	Reported Cleared	30 29					1	1 1			1 1		1 1	8 8		3 3	8 8		7 7	96.7
12	WYOMING BORO	2,988	Reported Cleared	232 34	1	5	13 2		29 1	2		3 1	3 1		3	9 5	2	10 1	85 17	3 1	64 5	14.7
12	HARVEYS LAKE BORO	2,952	Reported Cleared	167 30			6 1		31 3	2 1			6 3		7 1	16 14	1	2	64 6		32 1	18.0
12	WYOMING AREA SCHOOL D		Reported Cleared	116 48	1 1				2 2				1					1	42 12		69 33	41.4

** State Police population is calculated by subtracting the contributing local jurisdiction populations from the county population
*** Zero Reporting Agency

**Part II Offenses and Clearances
By Jurisdiction Within County
2010**

Submissions	Jurisdiction	Pop	Total	O.Aslt	Forg	Fraud	Embez	StProp	Vand	Weap	Prost	SexOff	Narc	Gamb	FamOff	DUI	Liq	Drunk	Disord	Vagr	Othr	%Cld	
** LIQUOR ENFORCEMENT		56,086	Reported Cleared	70 70	1 1									22 22			43 42	1 1	4 4			-1	100.0
** STATE POLICE		56,086	Reported Cleared	2,115 1,583	537 483	71 15	50 25	2 1	54 32	350 88	7 6	28 16	207 176		6 6	278 278	50 49	34 34	169 165			272 209	74.8
DRUG ENFORCEMENT			Reported Cleared	119 119									119 119										100.0
County Total		313,828	Reported	16,786	1,116	144	609	4	151	3,122	101	13	152	1,101	22	160	1,117	340	1,049	4,320	26	3,239	
Rate Per 100,000			Cleared	5,348.8	355.6	45.9	194.1	1.3	48.1	994.8	32.2	4.1	48.4	350.8	7.0	51.0	355.9	108.3	334.3	1,376.6	8.3	1,032.1	49.4
				8,285	858	38	135	3	82	439	48	13	60	875	22	67	993	308	867	1,810	5	1,662	

** State Police population is calculated by subtracting the contributing local jurisdiction populations from the county population
*** Zero Reporting Agency

**Part II Offenses and Clearances
By Jurisdiction Within County
2010**

Submissions	Jurisdiction	Pop	Total	O.Aslt	Forg	Fraud	Embez	StProp	Vand	Weap	Prost	SexOff	Narc	Gamb	FamOff	DUI	Liq	Drunk	Disord	Vagr	Othr	%Cld	
LYCOMING COUNTY																							
***	LYCOMING CO SHERIFF		Reported Cleared																				
***	BUREAU OF FORESTRY		Reported Cleared																				
12	OLD LYCOMING TWP	5,276	Reported Cleared	515 361	44 36	9 3	27 9	1 1	31 12	57 23	2 1	7 4	29 19			124 110	21 17	43 40	59 48		61 38	70.1	
12	WILLIAMSPORT CITY	29,320	Reported Cleared	2,567 1,727	177 131	35 13	27 23	2 3	4 3	513 77	17 14	2 1	45 29	193 136	6 4	148 146	63 61	159 159	318 240	1	857 690	67.3	
12	DUBOISTOWN BORO	1,187	Reported Cleared																				
12	HUGHESVILLE BORO	2,034	Reported Cleared	137 85			4			46 4	1 1	2 2	5 5			11 9	16 16	3 3	41 37		8 8	62.0	
12	TIADAGHTON VALLEY REG	6,613	Reported Cleared	267 197	14 10		15 15	4 2	25 1	3 3			12 10		2 2	31 26	14 14	19 19	44 39		84 56	73.8	
12	MONTGOMERY BORO	5,379	Reported Cleared	68 50						25 9		2 2				1 1					40 38	73.5	
12	MONTOURSVILLE BORO	4,600	Reported Cleared	6 2	6 2																	33.3	
***	MUNCY BORO	2,444	Reported Cleared																				
12	SOUTH WILLIAMSPORT BO	5,988	Reported Cleared	242 196	43 40		10 5	1	30 13	1 1		3 2	15 12			20 18	20 18	23 23	43 36		33 28	81.0	
**	LIQUOR ENFORCEMENT	54,269	Reported Cleared	10 10													10 10					100.0	
**	STATE POLICE	54,269	Reported Cleared	1,686 1,172	421 399	37 5	156 56	8 6	4 2	253 38	6 4	2 18	32 141	213 141	2 1	6 3	250 250	43 42	21 20	91 67	1	140 120	69.5
	DRUG ENFORCEMENT		Reported Cleared	2 2									2 2									100.0	
County Total		117,110	Reported	5,500	705	81	239	11	44	949	30	4	91	469	2	14	585	187	268	636	2	1,183	
Rate Per 100,000			Cleared	4,696.4 3,802	602.0 618	69.2 21	204.1 108	9.4 7	37.6 19	810.3 165	25.6 24	3.4 1	77.7 57	400.5 325	1.7 1	12.0 9	499.5 560	159.7 178	228.8 264	543.1 505	1.7	1,010.2 940	69.1

** State Police population is calculated by subtracting the contributing local jurisdiction populations from the county population
*** Zero Reporting Agency

**Part II Offenses and Clearances
By Jurisdiction Within County
2010**

Submissions	Jurisdiction	Pop	Total	O.Ast	Forg	Fraud	Embez	StProp	Vand	Weap	Prost	SexOff	Narc	Gamb	FamOff	DUI	Liq	Drunk	Disord	Vagr	Othr	%Cld
MCKEAN COUNTY																						
12	UNIVERSITY OF PITTSBU		Reported Cleared	59 40		17 10			12 1			1 2	3 3				13 12	2 2	10 9		1 1	
***	BUREAU OF FORESTRY		Reported Cleared																			
12	BRADFORD TWP	4,927	Reported Cleared	99 71	16 15	1 3	4 4	1 1	2 10	39 10		2 2	6 6			13 13	2 3	1 2	7 7		5 3	71.7
12	FOSTER TWP	4,187	Reported Cleared	34 30			1 1		1 1	1 1		1 1			1	8 5	1 1		12 13		8 7	88.2
12	BRADFORD CITY	8,271	Reported Cleared	988 91	16 3	6 1	19 1		7 1	195 8	1	5 1	27 9		10	33 14	6 5	41 10	504 33	3	115 5	9.2
12	OTTO Eldred Regional	2,420	Reported Cleared	8		1										1			6			
12	KANE BORO	3,705	Reported Cleared	347 237	15 15	8 8			14 2	1 1		1 1	1 1		21 18	15 14	9 9	10 10	38 38		214 120	68.3
12	MOUNT JEWETT BORO	983	Reported Cleared	26 31	7 8		2 3		10 11				3 3			2 2		2 2				119.2
12	PORT ALLEGANY BORO	2,160	Reported Cleared	96 76	7 7	1 1		2 2				2 2	11 9		2 2	3 3	6 6	9 9	24 18		19 17	88.4
12	SMETHPORT BORO	1,547	Reported Cleared	91 47	10 8	1	4		16 1			1	2 2			9 9	2 2		22 7		24 18	51.6
**	LIQUOR ENFORCEMENT	14,959	Reported Cleared																			
**	STATE POLICE	14,959	Reported Cleared	465 353	100 92	1 1	8 5		104 26	1 1		13 5	22 17			114 114	23 22	7 7	29 26		43 36	75.9
***	DRUG ENFORCEMENT		Reported Cleared																			
County Total		43,159	Reported	2,203	171	19	55	1	12	391	3	26	75		34	198	62	72	652	3	429	
Rate Per 100,000			Cleared	5,104.4	396.2	44.0	127.4	2.3	27.8	906.0	7.0	60.2	173.8	.0	78.8	458.8	143.7	166.8	1,510.7	7.0	994.0	44.3
				976	148	14	23	1	7	60	4	14	51		20	174	60	42	151		207	

** State Police population is calculated by subtracting the contributing local jurisdiction populations from the county population
*** Zero Reporting Agency

**Part II Offenses and Clearances
By Jurisdiction Within County
2010**

Submissions	Jurisdiction	Pop	Total	O.Aslt	Forg	Fraud	Embez	StProp	Vand	Weap	Prost	SexOff	Narc	Gamb	FamOff	DUI	Liq	Drunk	Disord	Vagr	Othr	%Cld	
MERCER COUNTY																							
12	MERCER CO SHERIFF		Reported Cleared	203 203	1 1							2 2	2 2			4 4		1 1			193 193	100.0	
***	BUREAU OF FORESTRY		Reported Cleared																				
12	HEMPFIELD TWP	3,835	Reported Cleared	138 86	11 9	8 4	11 4		25 1			3 2	7 6			14 14	4 4	9 9	13 13		33 20	62.3	
12	JEFFERSON TWP	2,315	Reported Cleared	23 7		1 1			1 1	1 1			5 1			6 1			5 3		4 4	30.4	
12	PYMATUNING TWP	3,555	Reported Cleared	181 104	80 48	4 4	2 2		25 3	1 1		2 2	12 6			5 5	1 1	3 3	16 15		30 23	57.5	
11	SOUTH PYMATUNING TWP	2,781	Reported Cleared	39 34	8 7		1 1	2 1	5 3				3 3			4 4	3 3	4 4	5 4		4 4	87.2	
12	WEST SALEM TWP	3,329	Reported Cleared	70 61	17 17		1 1		10 4	2 2		1 1	8 8			15 15	1 1	2 2	5 5		8 6	87.1	
12	SW MERCER COUNTY REGI	11,071	Reported Cleared	53 26	53 26																	49.1	
12	SHARON CITY	14,672	Reported Cleared	966 615	149 121	7 1	48 9	1 1	8 3	180 20	7 6	4 3	56 45		17 2	60 59	9 9	69 67	228 177	7 6	116 86	63.7	
12	HERMITAGE CITY	16,260	Reported Cleared	600 470	51 45	19 14	94 73	8 7	5 4	112 29	3 2		40 41			79 97	7 6	21 19	103 85	1 1	45 36	78.3	
12	GREENVILLE /WEST SALE	6,057	Reported Cleared	321 260	55 51	1 1	2 2		48 11	4 4		7 2	38 36		2 2	31 31	9 9	49 49	31 29	1 1	42 36	81.0	
12	GROVE CITY BORO	7,670	Reported Cleared	272 253	40 50	4 3	26 23		3 3	32 15	4 4	1 1	18 17			22 22	13 14	16 16	64 58		29 27	93.0	
12	JAMESTOWN BORO	628	Reported Cleared	26 13	2 2		1 1		8 3				1 1				1 1		1 1		12 5	50.0	
12	MERCER BORO	2,184	Reported Cleared	50 45	2 2	2 2	2 1		1 1				8 8			6 6	2 2	5 5	6 5		16 14	90.0	
12	SANDY LAKE BORO	685	Reported Cleared	36 33	3 3	1 1	12 12	2 2	3 2	1 1									9 9		5 5	91.7	
12	SHARPSVILLE BORO	4,040	Reported Cleared	402 277	62 50		30 5		67 19	3 3		5 5	19 19			20 20	4 4	17 17	67 67	1 1	107 67	68.9	
12	STONEBORO BORO	1,007	Reported Cleared	16 8					11 4							1 1		1 1	3 3			50.0	
**	LIQUOR ENFORCEMENT	36,152	Reported Cleared	2 1													2 1					50.0	
**	STATE POLICE	36,152	Reported Cleared	737 604	123 119	7 9	59 38		10 7	88 17	11 11	1 1	18 14	39 31		1 1	168 168	31 32	12 12	65 56	1 1	103 88	82.0
	DRUG ENFORCEMENT		Reported Cleared																				
County Total		116,241	Reported	4,135	657	54	289	11	29	616	37	1	55	256		435	87	209	621	11	747		
Rate Per 100,000			Cleared	3,557.3	565.2	46.5	248.6	9.5	24.9	529.9	31.8	.9	47.3	220.2	.0	374.2	74.8	179.8	534.2	9.5	642.6	75.0	
				3,100	551	36	167	8	19	131	35	1	40	224		447	86	204	530	8	610		

** State Police population is calculated by subtracting the contributing local jurisdiction populations from the county population
*** Zero Reporting Agency

**Part II Offenses and Clearances
By Jurisdiction Within County
2010**

Submissions	Jurisdiction	Pop	Total	O.Aslt	Forg	Fraud	Embez	StProp	Vand	Weap	Prost	SexOff	Narc	Gamb	FamOff	DUI	Liq	Drunk	Disord	Vagr	Othr	%Cld
MIFFLIN COUNTY																						
12	MIFFLIN CO REGIONAL	30,294	Reported Cleared	2,060 686	51 28	15 5	101 18	1	377 37	2 2	1	14 4	72 55		14 1	101 94	23 22	127 105	989 251	4	168 64	33.3
12	BUREAU OF FORESTRY		Reported Cleared																			
12	GRANVILLE TWP	4,933	Reported Cleared	182 72		16 3		2 2	23 4			5 2	2		1 1	12 11	4 2	7 7	90 33	1	19 7	39.6
**	LIQUOR ENFORCEMENT	10,882	Reported Cleared	2 2													1 1		1 1			100.0
**	STATE POLICE	10,882	Reported Cleared	305 254	74 75	2 2	13 2	2	38 8	8 7		6 6	44 42			55 55	9 9	4 4	24 20		26 24	83.3
***	DRUG ENFORCEMENT		Reported Cleared																			
County Total		46,109	Reported	2,549	125	17	130	5	438	10	1	25	118		15	168	37	138	1,104	5	213	
Rate Per 100,000			Cleared	5,528.2 1,014	271.1 103	36.9 7	281.9 23	.0 2	949.9 49	21.7 9	2.2	54.2 12	255.9 97	.0	32.5 2	364.4 160	80.2 34	299.3 116	2,394.3 305	10.8	461.9 95	39.8

** State Police population is calculated by subtracting the contributing local jurisdiction populations from the county population
*** Zero Reporting Agency

**Part II Offenses and Clearances
By Jurisdiction Within County
2010**

Submissions	Jurisdiction	Pop	Total	O.Aslt	Forg	Fraud	Embez	StProp	Vand	Weap	Prost	SexOff	Narc	Gamb	FamOff	DUI	Liq	Drunk	Disord	Vagr	Othr	%Cld
MONROE COUNTY																						
12	EAST STROUDSBURG UNIV		Reported Cleared	193 147				1	18			2 2	15 13			2 2	88 83	19 14	39 29	1 1	8 3	76.2
12	BUREAU OF FORESTRY		Reported Cleared																			
12	BARRETT TWP	4,327	Reported Cleared	212 147	21 21	1 1	10 3		25 8			1 1	47 36		2 2	23 23	1 1	2 2	38 20		41 31	69.3
12	POCONO TWP	11,430	Reported Cleared	809 835	36 42	22 23	48 45	1 1	113 128	4 5	1 1	6 7	41 43			118 117	13 13	14 14	268 271	3 3	121 123	103.2
12	STROUD AREA REGIONAL	35,282	Reported Cleared	3,100 1,080	119 53	36 11	162 27	10 5	522 99	21 10		35 10	99 50		12 1	147 71	46 23	303 156	1,150 433	9 3	429 128	34.8
12	POCONO MOUNTAIN REGIO	36,242	Reported Cleared	2,981 2,249	191 169	22 4	134 27	2 11	19 87	19 12		40 18	238 196		5 4	321 304	66 60	112 114	1,033 951		339 292	75.4
***	DELAWARE WATER GAP BO	785	Reported Cleared																			
**	LIQUOR ENFORCEMENT	82,060	Reported Cleared	7 7										1 1			6 6					100.0
**	STATE POLICE	82,060	Reported Cleared	3,001 2,247	475 429	69 5	122 45	5 6	44 18	510 88	25 22	42 20	162 149		2 1	811 811	65 63	35 35	246 223		387 331	74.9
	DRUG ENFORCEMENT		Reported Cleared																			
County Total		170,126	Reported	10,303	842	150	476	7	75	1,628	69	1	126	2	21	1,422	285	485	2,774	13	1,325	
Rate Per 100,000			Cleared	6,056.1	494.9	88.2	279.8	4.1	44.1	956.9	40.6	.6	74.1	1.2	12.3	835.9	167.5	285.1	1,630.6	7.6	778.8	
				6,712	714	43	147	6	35	410	49		57	2	8	1,328	249	335	1,927	7	908	65.1

** State Police population is calculated by subtracting the contributing local jurisdiction populations from the county population
*** Zero Reporting Agency

**Part II Offenses and Clearances
By Jurisdiction Within County
2010**

Submissions	Jurisdiction	Pop	Total	O.Aslt	Forg	Fraud	Embez	StProp	Vand	Weap	Prost	SexOff	Narc	Gamb	FamOff	DUI	Liq	Drunk	Disord	Vagr	Othr	%Cld
MONTGOMERY COUNTY																						
***	MONTGOMERY CO SHERIFF																					
	12 BUREAU OF FORESTRY																					
12	ABINGTON TWP	54,235	Reported Cleared	1,831 1,046	145 108	40 19	184 33	13 9	308 29	11 11		22 10	225 172			250 222	64 59	85 82	393 212	4 2	87 78	57.1
12	CHELLENHAM TWP	36,084	Reported Cleared	1,475 759	151 88	25 7	193 27	8 3	7 8	196 1	17 11		17 133		6 2	60 57	5 5	21 21	216 61	3 2	369 331	51.5
12	HATFIELD TWP	20,276	Reported Cleared	854 524	44 41	10 2	103 17	7 2	122 9	1 1	1 1	5 1	50 34		1	119 115	42 42	92 91	150 100		107 68	61.4
12	LOWER MERION TWP	57,561	Reported Cleared	1,430 628	64 34	22 5	152 36	5 2	279 25	3 3		2	48 37		2	119 107	90 79	173 165	408 113		63 20	43.9
12	LOWER MORELAND TWP	12,940	Reported Cleared	527 325	21 19	4 2	49 13	1 2	3 2	109 25		1	47 39		3 3	95 93	19 17	18 18	81 49		76 45	61.7
12	LOWER POTTS GROVE TWP	12,361	Reported Cleared	807 354	43 36	13 4	81 20	2 1	118 7	8 3		8 2	88 49		10 3	81 73	15 12	44 42	219 78	2	75 24	43.9
12	PLYMOUTH TWP	16,534	Reported Cleared	926 728	28 23	29 15	126 64	4 4	130 66	4 3	1	4 5	62 49		189 186	54 52	11 11	42 42	179 153	2	61 53	78.6
12	SPRINGFIELD TWP	18,926	Reported Cleared	328 177	9 9	4 4	82 8	2 2	68 5	8		4 2	25 20			39 39	6 6	19 19	57 52	2 1	11 10	54.0
12	UPPER DUBLIN TWP	26,118	Reported Cleared	565 388	77 62	3 1	76 19	4 4	62 12	6 7	2 1	7 6	49 42		1 1	75 74	30 28	19 19	89 50		65 62	68.7
12	UPPER MORELAND TWP	24,291	Reported Cleared	933 659	78 67	20 8	90 9	4 4	157 18	2 2		6 2	109 103		1	221 220	42 42	92 90	51 45	3 3	57 45	70.6
12	WEST NORRITON TWP	14,593	Reported Cleared	700 622	94 92	5 2	71 68	2 2	1 2	113 50	3 3	1 1	60 58		1 2	49 48	16 17	26 26	194 186	2 2	62 63	88.9
12	WEST POTTS GROVE TWP	3,789	Reported Cleared	342 265	20 19		8 3		43 4	1 2		1	19 8			20 20	11 24	22 25	39 40		158 120	77.5
12	UPPER GWYNEDD TWP	16,481	Reported Cleared	438 180	18 17	3	67 12	1	69 11	3 2	3 1	2 1	23 19			45 44	19 17	17 17	74 22		95 16	41.1
12	UPPER POTTS GROVE TWP	5,455	Reported Cleared	136 26	3 1		13 1		22 3	1		2	2			14 10	1	3 1	40 8	1	34 2	19.1
12	DOUGLASS TWP	10,372	Reported Cleared	326 145	14 6	7 2	21 7	1	2 2	87 42		2	5 3			15 9	2 2	6 2	79 29		85 41	44.5
12	EAST NORRITON TWP	13,787	Reported Cleared	742 540	17 16	5 4	97 25		96 12	6 5		5	4 6			56 61	8 10	23 21	277 249	1 1	147 130	72.8
12	FRANCONIA TWP	13,128	Reported Cleared	325 123	6 2	1 1	47 3		59 5	2 1	2 1	31 24			1 1	60 47	13 10	8 4	33 15		61 9	37.8
12	HORSHAM TWP	24,983	Reported Cleared	442 323	35 28	3 2	20 9	1	2 2	76 43	2 1	1 1	18 9		1	54 51	22 23	40 33	84 60		78 60	73.1
12	LIMERICK TWP	17,476	Reported Cleared	702 526	28 31	21 10	53 33	3	114 66	4 2		4 1	46 42		3 1	53 51	19 18	21 21	114 94	2 2	217 151	74.9
12	LOWER FREDERICK TWP	4,859	Reported Cleared	23			12		8									1	2			
12	LOWER GWYNEDD TWP	11,627	Reported Cleared	124 67	8 5				50			6 2	3 3			13 13	3 3	10 10	20 20		11 11	54.0
12	LOWER PROVIDENCE TWP	26,475	Reported Cleared	649 507	57 61	13 9	95 62	4 4	5 4	112 19	2 2	7 7	81 81		3 3	79 79	12 12	38 37	107 92		34 35	78.1
12	LOWER SALFORD TWP	14,832	Reported Cleared	238 211	14 14	2	17 11		1 1	28 16			10 13			62 59	7 6	31 27	57 53		11 9	88.7

** State Police population is calculated by subtracting the contributing local jurisdiction populations from the county population
*** Zero Reporting Agency

**Part II Offenses and Clearances
By Jurisdiction Within County
2010**

Submissions	Jurisdiction	Pop	Total	O.Aslt	Forg	Fraud	Embez	StProp	Vand	Weap	Prost	SexOff	Narc	Gamb	FamOff	DUI	Liq	Drunk	Disord	Vagr	Othr	%Cld
12	MARLBOROUGH TWP	3,337	Reported Cleared	134 77	3 2	9 6			39 7	1 1			16 6			8 8	1 1	5 5	27 21		25 20	57.5
12	MONTGOMERY TWP	24,720	Reported Cleared	1,154 898	28 26	13 7	173 62		105 39	2 2		5 3	35 28		175 172	123 122	38 37	69 70	150 147		238 183	77.8
12	NEW HANOVER TWP	10,029	Reported Cleared	198 74	6 3		39 3	3	39			1	15 8		1	16 16		8 8	42 22	1	27 14	37.4
12	TOWAMENCIN TWP	17,830	Reported Cleared	474 349	20 19	6 3	46 11	3 3	63 12	8 7		1 1	77 71		1 1	100 88	14 15	26 24	67 58	1	41 36	73.6
12	UPPER MERION TWP	26,693	Reported Cleared	1,209 521	42 26	28 6	246 42		206 13	1	29 24	12 3	86 67			82 79	23 21	84 82	77 76		293 82	43.1
12	UPPER PROVIDENCE TWP	20,416	Reported Cleared	658 428	19 14	13 5	48 7	1 1	98 10		1 1	10 5	85 74			101 96	12 11	23 21	48 42		199 141	65.0
12	WHITEMARSH TWP	17,991	Reported Cleared	683 138	17 7	4	112 15	4	100 9	1		9 6	28 12		4 3	80 34	27 6	22 10	92 24		183 12	20.2
12	WHITPAIN TWP	19,018	Reported Cleared	430 315	5 5		99 53		72 13			4 4	86 85			27 27	12 12	39 38	11 11		75 67	73.3
12	AMBLER BORO	6,228	Reported Cleared	216 153	7 6	2 2	8 4	1 1	66 8			2 2	9 9			10 11	7 7	37 37	27 27		40 39	70.8
12	BRIDGEPORT BORO	4,425	Reported Cleared	234 36	14 6		15 1		64 2				7			20 6	3 1	14 3	85 14	1	11 3	15.4
12	BRYN ATHYN BORO	1,346	Reported Cleared	29 20			1		6 2							4 4	3 3		4 4		11 7	69.0
12	COLLEGEVILLE BORO	5,117	Reported Cleared	202 102	13 11	2	24 5		54 12			3 2	21 20			4 4	21 19	11 9	27 10		22 10	50.5
12	CONSHOHOCKEN BORO	8,593	Reported Cleared	781 348	4 2	4	45 17	2 2	110 54	3 1	1 1	6 1	35 25		3	22 16	18 15	38 25	125 73		364 115	44.6
12	UPPER PERK POLICE DIS	6,422	Reported Cleared	523 546	160 181	2 1	16 12	1 1	71 69	7 8		4 1	86 86			78 87	4 4	32 32	23 23		38 40	104.4
12	HATBORO BORO	7,166	Reported Cleared	221 96		2	26 3	1	67 11			1 1	11 5			26 16	11 9	38 35	24 9		12 7	43.4
12	JENKINTOWN BORO	4,334	Reported Cleared	194 173	3 3			4 4	24 3				15 15			24 24	52 52	20 20	37 37		15 15	89.2
12	LANSDALE BORO	15,622	Reported Cleared	1,131 795	53 40	6	77 46	1 1	624 155	10 10	4 4	23 13	334 329		10 5	125 126	112 111	594 591	667 664	5 5	1,176 1,092	84.2
12	NARBERTH BORO	4,063	Reported Cleared	151 96		3	16 1		29 2				6 6			7 7	23 23	27 27	30 24		10 6	63.6
12	NORRISTOWN BORO	32,217	Reported Cleared	4,413 3,715	558 465	30 27	136 113	1 1	624 155	10 10	4 4	23 13	334 329		10 5	125 126	112 111	594 591	667 664	5 5	1,176 1,092	84.2
12	NORTH WALES BORO	3,245	Reported Cleared	302 265	7 6		6 2		41 10			1 2	10 10		25 24	20 21	42 42	56 56	57 57		37 35	87.7
12	POTTSTOWN BORO	21,491	Reported Cleared	2,954 2,314	357 342	19 9	150 89		540 278	16 15	5 5	22 19	273 250		30 19	136 134	40 40	281 280	796 609	17 12	258 201	78.3
12	ROCKLEDGE BORO	2,491	Reported Cleared	325 54	2 1		5 1	1 1	41 3				2 2		8 2	9 8	13 11	2 2	29 12	117 2	96 9	16.6
12	ROYERSFORD BORO	4,763	Reported Cleared	288 411	2 2	1 4	20 26		71 120			5 8	22 46		3	25 41	5 13	25 28	87 96		22 27	142.7
12	SOUNDERTON BORO	6,601	Reported Cleared	248 87	9 5	3 2	15 3		73 5			3 4	7 6		1 1	12 12	8 5	13 12	77 21		27 11	35.1
12	TELFORD BORO	4,632	Reported Cleared	305 146	9 5	1 1	30 13		36 11	2		1 1	22 11		16 5	21 22	4 2	33 29	91 36		39 10	47.9
12	WEST CONSHOHOCKEN BOR	1,513	Reported Cleared	110 74		2	15 6		14 2			2	2 2		6 6		1 1	15 13	31 27		22 16	67.3

** State Police population is calculated by subtracting the contributing local jurisdiction populations from the county population
*** Zero Reporting Agency

**Part II Offenses and Clearances
By Jurisdiction Within County
2010**

Submissions	Jurisdiction	Pop	Total	O.Aslt	Forg	Fraud	Embez	StProp	Vand	Weap	Prost	SexOff	Narc	Gamb	FamOff	DUI	Liq	Drunk	Disord	Vagr	Othr	%Cld	
** LIQUOR ENFORCEMENT		54,148	Reported Cleared	7 8	2 2									3 4			1 1		1 1			114.3	
** STATE POLICE		54,148	Reported Cleared	1,730 1,341	361 335	29 17	121 36	6 6	10 6	240 29	8 8	2 1	26 24	219 194		3 2	397 397	37 37	36 35	105 97	2 2	128 115	77.5
DRUG ENFORCEMENT			Reported Cleared																				
County Total		791,634	Reported	34,167	2,673	400	3,155	29	114	5,573	137	50	275	2,742	3	509	3,200	1,005	2,515	5,868	166	5,753	
Rate Per 100,000			Cleared	4,316.0	337.7	50.5	398.5	3.7	14.4	704.0	17.3	6.3	34.7	346.4	.4	64.3	404.2	127.0	317.7	741.3	21.0	726.7	
				22,703	2,291	185	1,057	23	86	1,386	113	40	164	2,357	4	444	3,029	958	2,419	4,089	36	4,022	66.4

** State Police population is calculated by subtracting the contributing local jurisdiction populations from the county population
*** Zero Reporting Agency

**Part II Offenses and Clearances
By Jurisdiction Within County
2010**

Submissions	Jurisdiction	Pop	Total	O.Aslt	Forg	Fraud	Embez	StProp	Vand	Weap	Prost	SexOff	Narc	Gamb	FamOff	DUI	Liq	Drunk	Disord	Vagr	Othr	%Cld
MONTOUR COUNTY																						
***	BUREAU OF FORESTRY		Reported Cleared																			
12	MAHONING TWP	4,248	Reported Cleared	178 81	3 1	1 1	10 3	1 1	16 1			3 1	1			51 44	5 3	4 4	53 17		30 5	45.5
12	DANVILLE BORO	4,410	Reported Cleared	386 161	7 4	2	21 6	2 2	66 12	2 2	1	4 2	15 7		2	24 21	4 3	15 12	151 52	8 8	62 30	41.7
**	LIQUOR ENFORCEMENT	9,090	Reported Cleared																			
**	STATE POLICE	9,090	Reported Cleared	198 129	63 58	1 1	18 9	1 1	38 3			6 1	11 8			16 16	2 2	3 3	17 13		21 13	65.2
	DRUG ENFORCEMENT		Reported Cleared	1 1									1 1									100.0
County Total		17,748	Reported	763	73	4	49	1	4	120	2	13	28		2	91	11	22	221	8	113	
Rate Per 100,000			Cleared	4,299.1 372	411.3 63	22.5 2	276.1 18	5.6 1	22.5 4	676.1 16	11.3 2	73.2 4	157.8 16	.0	11.3	512.7 81	62.0 8	124.0 19	1,245.2 82	45.1 8	636.7 48	48.8

** State Police population is calculated by subtracting the contributing local jurisdiction populations from the county population
*** Zero Reporting Agency

**Part II Offenses and Clearances
By Jurisdiction Within County
2010**

Submissions	Jurisdiction	Pop	Total	O.Aslt	Forg	Fraud	Embez	StProp	Vand	Weap	Prost	SexOff	Narc	Gamb	FamOff	DUI	Liq	Drunk	Disord	Vagr	Othr	%Cld
NORTHAMPTON COUNTY																						
12	LEHIGH UNIV		Reported Cleared	281 233	1 1				58 19			1 1	6 6			6 6	150 150	26 26	6 7		26 17	82.9
12	MORAVIAN COLLEGE SEMI		Reported Cleared	119 18	2	3	1		56				6 2				18 13	1	14 2		18 1	15.1
12	NORTHAMPTON CO SHERIF		Reported Cleared	14 11								1 1	7 5								6 5	78.6
***	BUREAU OF FORESTRY		Reported Cleared																			
12	BETHLEHEM TWP	24,220	Reported Cleared	748 600	52 48	18 16	87 55		253 169	6 6		8 5	61 58			70 72	17 17	10 10	115 100	1	50 44	80.2
12	BUSHKILL TWP	8,546	Reported Cleared	279 163	12 8	1	32 8		63 5	3 3		2 2	6 4			15 15	7 7	1 1	106 92		31 18	58.4
12	FORKS TWP	15,331	Reported Cleared	294 82	4 2	4	8	1	137 33	1 1			18 15			25 22	2 1	4 2	80 2		10 4	27.9
12	LEHIGH TWP	11,215	Reported Cleared	267 153	13 4	6 4	39 16	1 1	62 8	2 2	1	2	16 13			52 53	5 5	4 4	31 23		33 20	57.3
12	LOWER SAUCON TWP	11,625	Reported Cleared	435 378	7 6	1	20 6	2 2	42 6	2 2		2	64 64		1 1	167 164	13 13	15 15	42 43		57 55	86.9
12	MOORE TWP	9,775	Reported Cleared	273 12	6 3		41 3	2 1	84			2	5		5	26 4	3	1	64 1		34	4.4
12	PALMER TWP	21,029	Reported Cleared	562 189	38 18	20 1	48 3	8 5	183 8	2 1		8 1	14 11		17 15	21 21	5 5	7 7	38 40	3 3	150 50	33.6
12	PLAINFIELD TWP	6,370	Reported Cleared	174 59	8 6	1	9 2		58 2			7 5			2	39 22	5 2	2 1	35 13	1 1	7 5	33.9
12	UPPER NAZARETH TWP	6,181	Reported Cleared	287 21	11 3	2 1	12 1		84 1	5		2	9 4		4	18 5	2 1	2	112 5		24	7.3
12	WASHINGTON TWP	5,022	Reported Cleared	137 10	3		12 2		54	4		1	2 1		1	5 1	1		22 1		32 5	7.3
12	BETHLEHEM CITY	73,634	Reported Cleared	4,579 3,172	1,017 876	10 3	190 30	9 7	976 126	23 29	3 2	64 44	404 336		3 7	292 287	118 118	348 342	260 243		862 722	69.3
12	EASTON CITY	26,506	Reported Cleared	3,629 2,791	94 81	18 12	111 78	18 12	554 369	12 8	14 14	25 21	342 285		6 6	262 255	32 32	178 169	627 475		1,336 974	76.9
12	BANGOR BORO	5,343	Reported Cleared	494 220	3 3	1 1	21 11	3 3	121 30	1		4 3	19 13		8 2	22 20	4 4	3 3	172 81		112 46	44.5
12	COLONIAL REGIONAL	20,560	Reported Cleared	860 570	20 18	17 2	97 48	9 8	178 10	5 5	4 2	14 14	121 120		1 1	83 86	12 11	13 12	167 137	3 1	116 94	66.3
12	EAST BANGOR BORO	1,222	Reported Cleared	13 8			2 1		2			1				3 3		1 1	3 3		1	61.5
12	FREEMANSBURG BORO	2,091	Reported Cleared	175 5	3 1		8 1	3	61	1		2	6		2	18 2		4	43		24 1	2.9
12	HELLERTOWN BORO	5,781	Reported Cleared	343 225	5 3	8 7	19 4	1 1	34 10	4 4			60 55		1	89 86	8 8	10 10	65 28		39 9	65.6
12	NAZARETH BORO	6,118	Reported Cleared	364 158	5 3	1	11 4		69 6	1 1		2 1	22 17		1	71 73	5 4	24 22	113 20	1 1	38 6	43.4
12	NORTHAMPTON BORO	10,064	Reported Cleared	218 173	21 20	2 2	11 5	1 1	75 37	2 2		3 3	17 17			20 26	7 7	11 11	28 24		20 18	79.4
12	NORTH CATASAUQUA BORO	2,919	Reported Cleared	61 11	2 1				44							8 6		1	5 4		1	18.0
12	PEN ARGYL BORO	3,693	Reported Cleared	197 147	65 52		1 1	1	33 4			4 3	6 6			3 3	6 6	6 6	27 26		45 40	74.6

** State Police population is calculated by subtracting the contributing local jurisdiction populations from the county population
*** Zero Reporting Agency

**Part II Offenses and Clearances
By Jurisdiction Within County
2010**

Submissions	Jurisdiction	Pop	Total	O.Aslt	Forg	Fraud	Embez	StProp	Vand	Weap	Prost	SexOff	Narc	Gamb	FamOff	DUI	Liq	Drunk	Disord	Vagr	Othr	%Cld
12	PORTLAND BORO	574	Reported Cleared	1 1														1 1				100.0
12	ROSETO BORO	1,675	Reported Cleared	81 33		3 1			8												70 32	40.7
12	STOCKERTOWN BORO	773	Reported Cleared	9 8		1										6 6			2 2			88.9
12	TATAMY BORO	1,112	Reported Cleared	35 2	2	1			16							3 2			11		2	5.7
12	WALNUTPORT BORO	2,240	Reported Cleared	43 42	2 2	1							1 1			23 23	5 5	4 4	2 2		5 5	97.7
12	WILSON BORO	7,760	Reported Cleared	691 382	16 11	9 2	28 14	2 1	226 108	4 3		3	10 8			16 16	1 1	14 12	209 122		153 84	55.3
12	WIND GAP BORO	2,833	Reported Cleared	93 22	1	1	8	2 2	32 1			1 1	5 4		2 1	5 4	1	2	23 9		10	23.7
12	EASTON AREA SCHOOL DI		Reported Cleared	73 68	12 12				7 2	4 4		1 1							46 46		3 3	93.2
**	LIQUOR ENFORCEMENT	29,280	Reported Cleared	47 46		1 1								8 9			32 32	1 1	5 5			102.1
**	STATE POLICE	29,280	Reported Cleared	1,012 617	135 120	173 5	51 18	1 2	18 15	150 24	1 1	15 10	49 25		2	161 161	34 32	19 19	61 58		142 127	61.0
	DRUG ENFORCEMENT		Reported Cleared																			
County Total		323,492	Reported	16,888	1,560	298	873	10	72	3,720	83	175	1,276	8	56	1,529	493	713	2,534	9	3,457	
Rate Per 100,000			Cleared	5,220.5	482.2	92.1	269.9	3.1	22.3	1,150.0	25.7	6.8	54.1	2.5	17.3	472.7	152.4	220.4	783.3	2.8	1,068.7	63.0
				10,632	1,302	58	312	10	52	978	72	116	1,070	9	33	1,444	474	679	1,614	6	2,385	

** State Police population is calculated by subtracting the contributing local jurisdiction populations from the county population
*** Zero Reporting Agency

**Part II Offenses and Clearances
By Jurisdiction Within County
2010**

Submissions	Jurisdiction	Pop	Total	O.Aslt	Forg	Fraud	Embez	StProp	Vand	Weap	Prost	SexOff	Narc	Gamb	FamOff	DUI	Liq	Drunk	Disord	Vagr	Othr	%Cld
NORTHUMBERLAND COUNTY																						
12	BUREAU OF FORESTRY		Reported Cleared																			
12	COAL TWP	10,195	Reported Cleared	267 114	16 18	1 1	16 11	1 1	117 13	3 2		7 6	16 14		1	19 5	13 4	7 4	28 24		21 11	42.7
12	MT CARMEL TWP	2,582	Reported Cleared	242 242	38 38	2 2	13 13		5 5	2 2			33 33		1 1	38 38	19 19	7 7	29 29		55 55	100.0
12	POINT TWP	3,940	Reported Cleared	159 171	13 14		14 18			23 30			50 42			12 13	4 4	1 1	30 33		12 14	107.5
12	RALPHO TWP	3,938	Reported Cleared	85 46		1	12 9	11	5 1				6 4		1	19 14	3 3	1 1	15 6	1	10 8	54.1
12	ZERBE TWP	1,874	Reported Cleared	14	1		1		5								1		2		4	
12	SHAMOKIN CITY	7,337	Reported Cleared	203 155	17 12	3 1	7 3		10 4	1			22 32			19 8	20 20	15 17	53 36		36 22	76.4
12	SUNBURY CITY	9,784	Reported Cleared	483 168	96 47	1 1	3 1	7 2	109 21	2 2	1	4	38 7		3		16 6	53 25	70 31	2 2	78 21	34.8
12	KULPMONT BORO	2,752	Reported Cleared	228 186	4 4	1	4 3	1 1	37 7				14 13		2	16 16	3 3	4 4	59 56	1 1	82 76	81.6
12	MILTON BORO	6,360	Reported Cleared	303 229	52 37		22 15	1 1	33 24	2 2		2	14 12		2 1	43 33	11 10	12 8	68 57		41 27	75.6
12	MOUNT CARMEL BORO	5,869	Reported Cleared	217 185	44 40	3 2	12 11	1	31 8				10 12		2 3	19 19	13 14	27 27	34 36		21 12	85.3
12	NORTHUMBERLAND BORO	3,505	Reported Cleared	264 235	41 43		13 11		55 20	1 1			10 10		4 4	16 19	2 3	15 16	67 64	1 2	39 41	89.0
12	RIVERSIDE BORO	1,871	Reported Cleared	9 5					4 1												5 4	55.6
12	WATSONTOWN BORO	2,107	Reported Cleared	164 169	15 20	1 1	21 23		20 17			1 3	3 2		2 2	26 26	3 3	7 7	18 18		47 47	103.0
**	LIQUOR ENFORCEMENT	29,338	Reported Cleared	2 2										1 1				1 1				100.0
**	STATE POLICE	29,338	Reported Cleared	666 461	117 105	4 2	67 31	2 2	128 15	1 1		19 16	42 33		2 2	149 149	12 11	9 9	43 37		69 47	69.2
	DRUG ENFORCEMENT		Reported Cleared	1 1									1 1									100.0
County Total		91,452	Reported	3,307	454	17	205	5	27	579	10	33	259	1	20	376	120	159	516	5	520	
Rate Per 100,000			Cleared	3,616.1	496.4	18.6	224.2	5.5	29.5	633.1	10.9	36.1	283.2	1.1	21.9	411.1	131.2	173.9	564.2	5.5	568.6	71.6
				2,369	378	9	149	4	10	163	8	31	215	1	17	340	100	127	427	5	385	

** State Police population is calculated by subtracting the contributing local jurisdiction populations from the county population
*** Zero Reporting Agency

**Part II Offenses and Clearances
By Jurisdiction Within County
2010**

Submissions	Jurisdiction	Pop	Total	O.Aslt	Forg	Fraud	Embez	StProp	Vand	Weap	Prost	SexOff	Narc	Gamb	FamOff	DUI	Liq	Drunk	Disord	Vagr	Othr	%Cld
PERRY COUNTY																						
***	BUREAU OF FORESTRY		Reported Cleared																			
8	OLIVER TWP	2,087	Reported Cleared	36 22	3 2				5				5 1		1 1	1 1	2 1	1 1	5 4		13 11	61.1
12	PENN TWP	3,284	Reported Cleared	80 24	3 2	10 3		1	7	1 1			2		3	4 2			29 15		20 1	30.0
5	RYE TWP	2,567	Reported Cleared	14 4		2						1	2 1			2 2			5 1	1	1	28.6
12	DUNCANNON BORO	1,498	Reported Cleared	34 13		1			14 3				3 2			1 1	1 1		13 4		1 2	38.2
12	MARYSVILLE BORO	2,456	Reported Cleared	76 32	2 2	5 1			26 1	1			4 4		1 1	7 7	1 1	1 1	19 10		9 4	42.1
12	NEWPORT BORO	1,469	Reported Cleared	43 38	1 1				5 2				7 7						1 1	28 25	1 1	88.4
**	LIQUOR ENFORCEMENT	32,561	Reported Cleared																			
**	STATE POLICE	32,561	Reported Cleared	1,823 1,113	405 338	26 6	385 130	13 9	13 11	319 89	13 12	60 27	96 85		15 15	117 117	30 28	10 10	165 132		156 104	61.1
	DRUG ENFORCEMENT		Reported Cleared	1									1									
County Total		45,922	Reported	2,107	414	26	403	13	14	376	15	61	120		20	132	34	13	264	1	201	
Rate Per 100,000			Cleared	4,588.2 1,246	901.5 345	56.6 6	877.6 134	28.3 9	30.5 11	818.8 95	32.7 13	.0 .0	132.8 261.3	.0	43.6 18	287.4 130	74.0 31	28.3 13	574.9 191	2.2	437.7 123	59.1

** State Police population is calculated by subtracting the contributing local jurisdiction populations from the county population
*** Zero Reporting Agency

**Part II Offenses and Clearances
By Jurisdiction Within County
2010**

Submissions	Jurisdiction	Pop	Total	O.Aslt	Forg	Fraud	Embez	StProp	Vand	Weap	Prost	SexOff	Narc	Gamb	FamOff	DUI	Liq	Drunk	Disord	Vagr	Othr	%Cld	
PHILADELPHIA COUNTY																							
***	BUREAU OF FORESTRY		Reported Cleared																				
12	PHILADELPHIA CITY	1,558,378	Reported Cleared	101,992 50,889	24,670 8,594	583 268	9,067 897	372 202	56 57	17,927 601	1,669 1,591	1,035 1,022	1,427 1,034	14,179 13,856	71 71	147 96	5,162 4,868	658 630	519 510	4,357 4,140	930 911	19,163 11,541	49.9
**	LIQUOR ENFORCEMENT		Reported Cleared	973 86		20							1				934 79	4 2	14 5			8.8	
**	STATE POLICE		Reported Cleared	1,283 1,077	36 26	411 268	8 9		19 16	15 7	7 8	1 2	17 5	156 133	2	2 2	414 414	2 2	8 8	15 15		170 162	83.9
	DRUG ENFORCEMENT		Reported Cleared	61										61									
County Total		1,558,378	Reported	104,309	24,706	1,014	9,075	372	75	17,942	1,676	1,036	1,444	14,397	73	149	5,576	1,594	531	4,386	930	19,333	
Rate Per 100,000			Cleared	6,693.4	1,585.4	65.1	582.3	23.9	4.8	1,151.3	107.5	66.5	92.7	923.8	4.7	9.6	357.8	102.3	34.1	281.4	59.7	1,240.6	49.9
				52,052	8,620	536	906	202	73	608	1,599	1,024	1,039	13,989	71	98	5,282	711	520	4,160	911	11,703	

** State Police population is calculated by subtracting the contributing local jurisdiction populations from the county population
*** Zero Reporting Agency

**Part II Offenses and Clearances
By Jurisdiction Within County
2010**

Submissions	Jurisdiction	Pop	Total	O.Aslt	Forg	Fraud	Embez	StProp	Vand	Weap	Prost	SexOff	Narc	Gamb	FamOff	DUI	Liq	Drunk	Disord	Vagr	Othr	%Cld
PIKE COUNTY																						
11	PIKE CO SHERIFF		Reported Cleared																			
12	PIKE CO DETECTIVES		23 25			9 9				2 2			7 11								5 3	108.7
12	BUREAU OF FORESTRY		Reported Cleared																			
12	SHOHOLA TWP	2,541	51 23			3 3		1 1	14 1			1 1							14 9	1 1	16 7	45.1
12	EASTERN PIKE REGIONAL	5,602	446 235	20 15	9 6	30 17		3 1	129 28	3 3			17 18			39 36	9 9	22 16	117 69		48 17	52.7
12	MILFORD BORO	2,930	108 57		4 2	6 1	1		19				1 1			5 5	1 1	11 11	31 29	2	27 7	52.8
**	LIQUOR ENFORCEMENT	51,371	Reported Cleared																			
**	STATE POLICE	51,371	1,624 1,204	500 456	4 4	69 14	2 1	4 4	308 87	9 7		33 12	100 77		7 4	155 155	65 64	11 11	97 82		260 226	74.1
***	DRUG ENFORCEMENT		Reported Cleared																			
County Total		62,444	2,252 3,606.4	520 832.7	17 27.2	117 187.4	3 4.8	8 12.8	470 752.7	14 22.4	.0	34 54.4	126 201.8	.0	7 11.2	199 318.7	75 120.1	44 70.5	259 414.8	3 4.8	356 570.1	
Rate Per 100,000			1,544	471	12	44	1	6	116	12		12	108		4	196	74	38	189	1	260	68.6

** State Police population is calculated by subtracting the contributing local jurisdiction populations from the county population
*** Zero Reporting Agency

**Part II Offenses and Clearances
By Jurisdiction Within County
2010**

Submissions	Jurisdiction	Pop	Total	O.Aslt	Forg	Fraud	Embez	StProp	Vand	Weap	Prost	SexOff	Narc	Gamb	FamOff	DUI	Liq	Drunk	Disord	Vagr	Othr	%Cld
POTTER COUNTY																						
***	BUREAU OF FORESTRY		Reported Cleared																			
***	SWEDEN TWP	711	Reported Cleared																			
12	AUSTIN BORO	559	Reported Cleared	27 25	2 2	3 3				1 1		1 1				1 1	4 4		7 7		8 6	92.6
12	COUDERSPORT BORO	2,357	Reported Cleared	84 82	6 6	20 20				1 1			5 5			6 6	5 5	2 2	37 35		2 2	97.6
12	GALETON BORO	1,200	Reported Cleared	31 23	3 2					1 1			4 2			4 4	2 2	4 4	12 7		1 1	74.2
12	SHINGLEHOUSE BORO	1,094	Reported Cleared	13 13	7 7								3 3						3 3			100.0
**	LIQUOR ENFORCEMENT	10,741	Reported Cleared	1 1													1 1					100.0
**	STATE POLICE	10,741	Reported Cleared	490 360	132 130	8 4	21 12	5 5	79 14	5 4		20 7	35 26		8 4	55 55	14 10	3 3	50 49		55 37	73.5
***	DRUG ENFORCEMENT		Reported Cleared																			
County Total		16,662	Reported	646	150	8	44	5	79	8		21	47		8	66	26	9	109		66	
Rate Per 100,000			Cleared	3,877.1	900.3	48.0	264.1	30.0	474.1	48.0	.0	126.0	282.1	.0	48.0	396.1	156.0	54.0	654.2	.0	396.1	78.0
				504	147	4	35	5	14	7		8	36		4	66	22	9	101		46	

** State Police population is calculated by subtracting the contributing local jurisdiction populations from the county population
*** Zero Reporting Agency

**Part II Offenses and Clearances
By Jurisdiction Within County
2010**

Submissions	Jurisdiction	Pop	Total	O.Aslt	Forg	Fraud	Embez	StProp	Vand	Weap	Prost	SexOff	Narc	Gamb	FamOff	DUI	Liq	Drunk	Disord	Vagr	Othr	%Cld
SCHUYLKILL COUNTY																						
12	SCHUYLKILL CO DET		Reported 71 Cleared 43								1		41 22								29 21	60.6
12	PSU SCHUYLKILL CAMPUS		Reported 112 Cleared 93	12 8					14 4	1 1			7 6				4 4		62 61		12 9	83.0
***	BLYTHE TWP	916	Reported Cleared																			
12	BRANCH TWP	1,812	Reported 102 Cleared 69						8				1 1		5 5	3 3	1 1		4 4		80 55	67.6
12	BUTLER TWP	6,105	Reported 95 Cleared 90	4 4					6 1			1 1			1 1	24 24	6 6	6 6	21 21		26 26	94.7
12	CASS TWP	1,795	Reported 56 Cleared 7	4 1		1			23 1				5 2						6 3		14	12.5
12	DELANO TWP		Reported Cleared					1				1										
***	EAST NORWEGIAN TWP	832	Reported Cleared																			
12	EAST UNION TWP	1,431	Reported Cleared																			
12	HEGINS TWP	3,368	Reported 23 Cleared 21	3 2		3 2							3 3			6 6			3 3		5 5	91.3
12	KLINE TWP	1,492	Reported 69 Cleared 16	1 1		8 3	1	1	10 2	1			2	-1		2 2		1	21 8		22	23.2
***	MAHANoy TWP	3,502	Reported Cleared																			
12	NEW CASTLE TWP	396	Reported 24 Cleared 21		1	1							1 1			7 7	6 6		4 3		4 4	87.5
12	NORTH UNION TWP	1,264	Reported 87 Cleared 84						1 1							3 3			1 1		82 79	96.6
12	REILLY TWP	831	Reported 41 Cleared 26			1			6						1 1	1 1	1 1				31 23	63.4
12	RUSH TWP	3,756	Reported 170 Cleared 56	1 1		10 1		2	39 4				8 8		2	12 12	4 4	1 1	60 15		31 10	32.9
12	RYAN TWP	2,550	Reported Cleared		1				3							1					1	
12	UNION TWP	1,348	Reported Cleared									1										
12	WALKER TWP	985	Reported 37 Cleared 23						17 7										5 3		15 13	62.2
12	WEST MAHANoy TWP	2,982	Reported 47 Cleared 48	3 5		7 7		1	2 2	1			4 1			8 12		1 3	6 5	1 1	13 11	102.1
12	WEST PENN TWP	4,389	Reported 41 Cleared 40	4 4			1	4 4					3 3			10 10			4 4		15 15	97.6
12	POTTSVILLE CITY	14,300	Reported 1,095 Cleared 942	207 196	5	25 15	1 1	2 2	134 62	4 4		6 3	114 102		1	82 77	54 53	127 127	178 158	3 3	152 139	86.0
12	ASHLAND BORO	3,088	Reported 177 Cleared 134	6 6	1 1				44 1	1 1		1 1	8 8			12 12	6 6	3 3	30 30		65 65	75.7
12	AUBURN BORO	799	Reported Cleared	17 7	1								3 1			2 2		1 1	1 1		9 2	41.2
12	COALDALE BORO	2,104	Reported Cleared	63 54	13 12	1 1		2 1				1 1	5 3		1 1	12 9	3 3	1 1	21 20		3 3	85.7

** State Police population is calculated by subtracting the contributing local jurisdiction populations from the county population
*** Zero Reporting Agency

**Part II Offenses and Clearances
By Jurisdiction Within County
2010**

Submissions	Jurisdiction	Pop	Total	O.Aslt	Forg	Fraud	Embez	StProp	Vand	Weap	Prost	SexOff	Narc	Gamb	FamOff	DUI	Liq	Drunk	Disord	Vagr	Othr	%Cld	
12	FRACKVILLE BORO	4,106	Reported Cleared	18 14		5 4		1 1	1 2	1			2		1			2 1	3 3		2 1	77.8	
2	GILBERTON BORO	822	Reported Cleared	2 16					1												2 13	800.0	
***	GIRARDVILLE BORO	1,636	Reported Cleared																				
12	MAHANAY CITY BORO	4,359	Reported Cleared	651 332	33 12	3 2			101 7			1 1	32 32			7 7	7 7	15 15	289 159		163 90	51.0	
12	MCADOO BORO	2,074	Reported Cleared	214 66		6		3 1	66 9	1		1	2 3			11 12	1 1	6 6	94 30		23 4	30.8	
12	MINERSVILLE BORO	4,187	Reported Cleared	216 226	2 3	12 13		1 1	12 12			4 4	15 15		43 44	2 2		6 6	72 77		47 49	104.6	
12	NEW PHILADELPHIA BORO	1,085	Reported Cleared	23 20					3						3 3	1 1		1 1	8 8		7 7	87.0	
12	ORWIGSBURG BORO	2,970	Reported Cleared	110 72	13 13	2	21 12		25 2			1	2 2			4 4		1 1	33 32		8 6	65.5	
12	PALO ALTO BORO	1,073	Reported Cleared	6 2		1			1			1	1 1				1 1				1	33.3	
12	PINE GROVE BORO	2,036	Reported Cleared	156 151	7 7	10 10	1 1		3 2			1 1	29 25		11 11	64 64		7 7	8 8		15 15	96.8	
12	PORT CARBON BORO	1,766	Reported Cleared	4 4	4 4																	100.0	
12	RINGTOWN BORO	759	Reported Cleared	7 1					6												1 1	14.3	
12	SAINT CLAIR BORO	2,962	Reported Cleared	72 61	7 6	5 3			1			3 3				19 17	2 2	9 9	19 15		7 6	84.7	
12	SCHUYLKILL HAVEN BORO	5,128	Reported Cleared	514 251	15 15	2 1	34 15	2 1	94 7			7 3	30 24		2 1	79 71	8 6	19 18	194 77	3 2	25 10	48.8	
12	SHENANDOAH BORO	5,121	Reported Cleared	327 224	22 19		1		87 12			1 1	20 20			13 13		5 5	36 30		142 124	68.5	
12	TAMAQUA BORO	6,525	Reported Cleared	834 290	23 20	11 6	41 17	2	201 16	2	1	11 4	42 27		1	36 32	11 10	22 15	301 113		129 29	34.8	
12	TOWER CITY BORO	1,313	Reported Cleared	18 12	4 4				1			1 1	2 2			1 1			7 3		2 1	66.7	
**	LIQUOR ENFORCEMENT	39,403	Reported Cleared	26 22										8 7			14 11		4 4			84.6	
**	STATE POLICE	39,403	Reported Cleared	1,871 1,341	565 540	29 11	147 78	4 4	14 4	324 62	9 11	40 13	86 64	2	1	204 204	57 55	20 19	218 163		151 113	71.7	
	DRUG ENFORCEMENT		Reported Cleared																				
County Total		147,370	Reported	7,404	954	52	343	8	39	1,233	21	2	82	468	9	73	626	186	254	1,713	7	1,334	
Rate Per 100,000			Cleared	5,024.1	647.4	35.3	232.7	5.4	26.5	836.7	14.2	1.4	55.6	317.6	6.1	49.5	424.8	126.2	172.4	1,162.4	4.7	905.2	
				4,880	883	19	183	6	15	217	19		39	376	7	68	608	177	244	1,064	6	949	65.9

** State Police population is calculated by subtracting the contributing local jurisdiction populations from the county population
*** Zero Reporting Agency

**Part II Offenses and Clearances
By Jurisdiction Within County
2010**

Submissions	Jurisdiction	Pop	Total	O.Aslt	Forg	Fraud	Embez	StProp	Vand	Weap	Prost	SexOff	Narc	Gamb	FamOff	DUI	Liq	Drunk	Disord	Vagr	Othr	%Cld	
SNYDER COUNTY																							
12	SNYDER COUNTY SHERIFF		Reported Cleared	7 7	1 1																6 6	100.0	
***	BUREAU OF FORESTRY		Reported Cleared																				
12	SPRING TWP	1,569	Reported Cleared	4 1		1 1			1 1									1 1	1 1			25.0	
12	MIDDLEBURG BORO	1,333	Reported Cleared	93 73		1 1			10 9			2 1	1 1			3 2	2 2	2 2	25 23		4 2	78.5	
12	SELINGROVE BORO	5,465	Reported Cleared	691 519	11 7	1 1			13 7		2 2	96 23	5 3		37 24	4 3	21 16	55 57	65 62	234 197		141 113	75.1
12	SHAMOKIN DAM BORO	1,451	Reported Cleared	54 114	3 7				8 29	1 1	1 1	15 40			2 3	2 3		1 1	1 2	16 18		1 7	211.1
**	LIQUOR ENFORCEMENT	28,992	Reported Cleared	3 3														2 2				100.0	
**	STATE POLICE	28,992	Reported Cleared	678 485	155 144	7 7			68 28		5 4	95 19	2 1				135 135	15 13	3 3	60 50		73 47	71.5
	DRUG ENFORCEMENT		Reported Cleared	1 1																		100.0	
County Total		38,810	Reported	1,531	170	9			100		8	248	9		30	81	1	4	162	75	72	336	225
Rate Per 100,000			Cleared	3,944.9	438.0	23.2			257.7		20.6	639.0	23.2		77.3	208.7	2.6	10.3	417.4	193.2	185.5	865.8	579.7
				1,203	159	10			74		4	114	5		16	56	1	3	156	72	69	288	175

** State Police population is calculated by subtracting the contributing local jurisdiction populations from the county population
*** Zero Reporting Agency

**Part II Offenses and Clearances
By Jurisdiction Within County
2010**

Submissions	Jurisdiction	Pop	Total	O.Ast	Forg	Fraud	Embez	StProp	Vand	Weap	Prost	SexOff	Narc	Gamb	FamOff	DUI	Liq	Drunk	Disord	Vagr	Othr	%Cld
SOMERSET COUNTY																						
12	BUREAU OF FORESTRY		Reported Cleared																			
12	CONEMAUGH TWP	7,171	Reported Cleared	61 27	1 1	1 1	4	1 1				2 2	5 2		4 1	15 9		5	5 1		18 9	44.3
12	ELK LICK TWP	2,129	Reported Cleared	1		1																
12	PAINT TWP	3,156	Reported Cleared	53 41	5 5	1			3 3	1 1		1 1	5 1			19 15	2 2	5 5	10 7		1 1	77.4
12	SUMMIT TWP	2,229	Reported Cleared	34 33									11 11			5 5		2 2	10 9		6 6	97.1
12	BERLIN BORO	2,046	Reported Cleared	8 8												1 1		1 1	6 6			100.0
12	BOSWELL BORO	1,231	Reported Cleared	35		14										2			1		18	
12	GARRETT BORO	415	Reported Cleared	21 5		1		4 2	5 3										6		5	23.8
12	HOOVERVILLE BORO	695	Reported Cleared	10 9	1 1								1 1			2 2			4 3		2 2	90.0
12	JENNERSTOWN BORO	685	Reported Cleared	2 2															1 1		1 1	100.0
12	MEYERSDALE BORO	2,242	Reported Cleared	147 61	47 22		4 2		18 1				4 2			10 6		2	44 22		18 6	41.5
6	ROCKWOOD BORO		Reported Cleared	1 1												1 1						100.0
12	SOMERSET BORO	6,294	Reported Cleared	490 327	112 94	10 4	19 5		103 16	1 1		9 5	22 13		1 1	37 35	8 8	37 37	95 83	1 1	35 24	66.7
12	WINDBER BORO	3,953	Reported Cleared	106 99	18 18		1 1	1 1	10 4	1 1		1 1	1 1			30 30	4 4		27 26		12 12	93.4
12	SEVEN SPRINGS BORO	99	Reported Cleared	22 21			14 14		1								2 2	2 2	3 3			95.5
**	LIQUOR ENFORCEMENT	44,691	Reported Cleared	1 1													1 1					100.0
**	STATE POLICE	44,691	Reported Cleared	1,066 711	242 231	25 16	81 48	2 2	10 6	199 26	4 2	28 13	56 34		3 3	175 175	11 11	8 8	61 57		161 79	66.7
***	DRUG ENFORCEMENT		Reported Cleared																			
County Total		77,036	Reported	2,058	426	53	123	2	16	339	7	41	105		8	297	28	62	273	1	277	
Rate Per 100,000			Cleared	2,671.5	553.0	68.8	159.7	2.6	20.8	440.1	9.1	53.2	136.3	.0	10.4	385.5	36.3	80.5	354.4	1.3	359.6	65.4
				1,346	372	21	70	2	10	53	5	22	65	.0	5	279	28	55	218	1	140	

** State Police population is calculated by subtracting the contributing local jurisdiction populations from the county population
*** Zero Reporting Agency

**Part II Offenses and Clearances
By Jurisdiction Within County
2010**

Submissions	Jurisdiction	Pop	Total	O.Aslt	Forg	Fraud	Embez	StProp	Vand	Weap	Prost	SexOff	Narc	Gamb	FamOff	DUI	Liq	Drunk	Disord	Vagr	Othr	%Cld
SULLIVAN COUNTY																						
***	BUREAU OF FORESTRY		Reported Cleared																			
**	LIQUOR ENFORCEMENT	6,129	Reported Cleared	1 1													1 1					100.0
**	STATE POLICE	6,129	Reported Cleared	255 203	66 65	3 2	14 7		32 7	5 3		6 4	25 21			31 31	4 4	4 4	17 16		48 37	79.6
***	DRUG ENFORCEMENT		Reported Cleared																			
County Total		6,129	Reported	256	66	3	14		32	5		6	25			31	5	4	17		48	
Rate Per 100,000			Cleared	4,176.9 204	1,076.8 65	48.9 2	228.4 7	.0	522.1 7	81.6 3	.0	97.9 4	407.9 21	.0	.0	505.8 31	81.6 5	65.3 4	277.4 16	.0	783.2 37	79.7

** State Police population is calculated by subtracting the contributing local jurisdiction populations from the county population
*** Zero Reporting Agency

**Part II Offenses and Clearances
By Jurisdiction Within County
2010**

Submissions	Jurisdiction	Pop	Total	O.Aslt	Forg	Fraud	Embez	StProp	Vand	Weap	Prost	SexOff	Narc	Gamb	FamOff	DUI	Liq	Drunk	Disord	Vagr	Othr	%Cld	
SUSQUEHANNA COUNTY																							
***	BUREAU OF FORESTRY		Reported Cleared																				
12	CLIFFORD TWP	2,449	Reported Cleared	24 24					1 1				7 7			7 7		4 4	3 3		2 2	100.0	
12	SILVER LAKE TWP	1,719	Reported Cleared	51 19			3		21 2							12 12			10 3		5 2	37.3	
12	FOREST CITY BORO	1,702	Reported Cleared	76 65	11 11	2 2			13 2		1 1		6 6			2 2	1 1	4 4	33 32		3 3	85.5	
12	HOP BOTTOM	300	Reported Cleared	3 3									1 1			1 1					1 1	100.0	
12	LANESBORO BORO	545	Reported Cleared	15 15					1 1	1 1		1 1				2 2		2 2	6 6		2 2	100.0	
12	MONTROSE BORO	1,509	Reported Cleared	535 628					3 7				8 7			56 40		2 3	5 9		461 562	117.4	
12	OAKLAND BORO	565	Reported Cleared	6 6									1 1			2 2			3 3			100.0	
12	SUSQUEHANNA BORO	1,538	Reported Cleared	22 23	6 6				1 1			1 1	3 3			6 7			3 3		2 2	104.5	
***	UNION DALE BORO	341	Reported Cleared																				
**	LIQUOR ENFORCEMENT	30,026	Reported Cleared	1 1											1 1							100.0	
**	STATE POLICE	30,026	Reported Cleared	1,136 893	342 336	2 1	26 8	1 1	6 39	7 7		28 28	82 63		1	110 110	17 16	7 6	82 75		234 202	78.6	
***	DRUG ENFORCEMENT		Reported Cleared																				
County Total		40,694	Reported	1,869	359	4	29	1	6	231	8	31	108	1	1	198	18	19	145		710		
Rate Per 100,000			Cleared	4,592.8	882.2	9.8	71.3	2.5	14.7	567.7	19.7	.0	76.2	265.4	2.5	2.5	486.6	44.2	46.7	356.3	.0	1,744.7	
				1,677	353	3	8	1	1	53	9		88	1		183	17	19	134		776	89.7	

** State Police population is calculated by subtracting the contributing local jurisdiction populations from the county population
*** Zero Reporting Agency

**Part II Offenses and Clearances
By Jurisdiction Within County
2010**

Submissions	Jurisdiction	Pop	Total	O.Aslt	Forg	Fraud	Embez	StProp	Vand	Weap	Prost	SexOff	Narc	Gamb	FamOff	DUI	Liq	Drunk	Disord	Vagr	Othr	%Cld
TIOGA COUNTY																						
***	TIOGA CO SHERIFF		Reported Cleared																			
12	MANSFIELD UNIV OF PA		Reported Cleared	43 32	3 3			1 1	3 1				1 1			1 1	10 8	3 2	18 13		3 3	74.4
***	BUREAU OF FORESTRY		Reported Cleared																			
12	GAINES TWP	572	Reported Cleared	7 7		1 1							2 2			4 4						100.0
12	LAWRENCE TWP	1,711	Reported Cleared	30 29				4 4		1 1			4 4		6 6	1 1			11 10		3 3	96.7
12	NELSON TWP	567	Reported Cleared													1						
12	OSCEOLA TWP	709	Reported Cleared	1												1						
12	ELKLAND BORO	1,660	Reported Cleared	88 85	12 11	1 2			9 1	2 2		-1	6 6			26 26		4 4	29 31		2	96.6
12	MANSFIELD BORO	3,266	Reported Cleared	99 97	20 20	13 13			4 4	1 1						10 9	3 3	12 12	28 28		8 7	98.0
12	TIOGA BORO	587	Reported Cleared	12 7								4 1				4 4			1 1	2	1 1	58.3
12	WELLSBORO BORO	3,254	Reported Cleared	185 168	4 2	17 15			15 4	1 1		1	9 7		2 1	58 58	5 5	19 20	39 39		15 16	90.8
12	WESTFIELD BORO	1,123	Reported Cleared	48 47	6 6	10 10	1 1	1 1	1 1			1			2 2	12 12	1 1	2 2	10 9		1 1	97.9
**	LIQUOR ENFORCEMENT	27,583	Reported Cleared	1 1													1 1					100.0
**	STATE POLICE	27,583	Reported Cleared	795 612	285 275	8 2	39 20	3 3	5 4	152 37	4 4	26 15	27 20			97 97	13 15	3 4	68 63		65 53	77.0
***	DRUG ENFORCEMENT		Reported Cleared																			
County Total		41,032	Reported	1,309	330	8	81	4	11	184	9	31	49		10	214	33	43	204	2	96	
Rate Per 100,000			Cleared	3,190.2	804.3	19.5	197.4	9.7	26.8	448.4	21.9	75.6	119.4	.0	24.4	521.5	80.4	104.8	497.2	4.9	234.0	
				1,085	317	2	61	4	10	48	9	17	40	.0	9	211	33	44	194		86	82.9

** State Police population is calculated by subtracting the contributing local jurisdiction populations from the county population
*** Zero Reporting Agency

**Part II Offenses and Clearances
By Jurisdiction Within County
2010**

Submissions	Jurisdiction	Pop	Total	O.Aslt	Forg	Fraud	Embez	StProp	Vand	Weap	Prost	SexOff	Narc	Gamb	FamOff	DUI	Liq	Drunk	Disord	Vagr	Othr	%Cld
UNION COUNTY																						
***	BUREAU OF FORESTRY		Reported Cleared																			
12	EAST BUFFALO TWP	5,945	Reported Cleared	18 17	18 17																	94.4
12	HARTLETON BORO	263	Reported Cleared																			
12	LEWISBURG BORO	5,515	Reported Cleared	339 284	34 30	13 8			31 1	1 1		1 5	9 5			71 69	77 75	29 29	29 27		44 39	83.8
12	MIFFLINBURG BORO	3,514	Reported Cleared	185 59	28 9	37			21 1			5 4	3 3		2	22 20	4 3	5 2	38 8		20 9	31.9
12	NEW BERLIN BORO	813	Reported Cleared	12 10					2 1			1 1	2 1			2 4				1 1	4 3	83.3
**	LIQUOR ENFORCEMENT	27,924	Reported Cleared																			
**	STATE POLICE	27,924	Reported Cleared	484 344	135 121	10 7	47 25	5 3	85 14	1 1		14 8	19 13		1 1	68 68	4 4	2 2	39 34		54 43	71.1
***	DRUG ENFORCEMENT		Reported Cleared																			
County Total		43,974	Reported	1,038	215	10	97	5	139	2		21	33		3	163	85	36	107		122	
Rate Per 100,000			Cleared	2,360.5	488.9	22.7	220.6	.0	11.4	316.1	4.5	47.8	75.0	.0	6.8	370.7	193.3	81.9	243.3	.0	277.4	68.8
				714	177	7	33		3	17	2	12	22		1	161	82	33	70		94	

** State Police population is calculated by subtracting the contributing local jurisdiction populations from the county population
*** Zero Reporting Agency

**Part II Offenses and Clearances
By Jurisdiction Within County
2010**

Submissions	Jurisdiction	Pop	Total	O.Aslt	Forg	Fraud	Embez	StProp	Vand	Weap	Prost	SexOff	Narc	Gamb	FamOff	DUI	Liq	Drunk	Disord	Vagr	Othr	%Cld
VENANGO COUNTY																						
***	BUREAU OF FORESTRY		Reported Cleared																			
12	FRANKLIN CITY	6,590	Reported Cleared	1,383 915	57 48	1 1	89 29	2	81 29			7 1	63 56		34 18	138 122	22 20	104 89	384 264		401 239	66.2
12	OIL CITY	10,461	Reported Cleared	713 682	31 33	7 8	50 46		35 32	5 5		3 3	61 61			62 59	23 23	109 108	257 252		70 52	95.7
12	EMLENTON BORO	726	Reported Cleared	29 20	1 1		9 8		12 5				2 1			3 3	1 1		1 1			69.0
12	POLK BORO	992	Reported Cleared	18 17		1 1		2 2					5 4			4 5		1 1			5 4	94.4
12	SUGARCREEK BORO	4,932	Reported Cleared	221 187	35 35		2		15 3	1 1		4 1	39 29		3	50 50	18 18	2 2	3 3		49 45	84.6
**	LIQUOR ENFORCEMENT	30,432	Reported Cleared																			
**	STATE POLICE	30,432	Reported Cleared	710 549	142 137	6 2	101 92	1 2	3 16	2 1	109 1	23 14	70 46		4 3	101 101	7 7	8 8	53 52		80 67	77.3
	DRUG ENFORCEMENT		Reported Cleared	4 5									4 5									125.0
County Total		54,133	Reported	3,078	266	15	251	1	252	8		37	244		41	358	71	224	698		605	
Rate Per 100,000			Cleared	5,686.0	491.4	27.7	463.7	1.8	465.5	14.8	.0	68.4	450.7	.0	75.7	661.3	131.2	413.8	1,289.4	.0	1,117.6	77.2
				2,375	254	11	175	2	85	7		19	202		21	340	69	208	572		407	

** State Police population is calculated by subtracting the contributing local jurisdiction populations from the county population
*** Zero Reporting Agency

**Part II Offenses and Clearances
By Jurisdiction Within County
2010**

Submissions	Jurisdiction	Pop	Total	O.Aslt	Forg	Fraud	Embez	StProp	Vand	Weap	Prost	SexOff	Narc	Gamb	FamOff	DUI	Liq	Drunk	Disord	Vagr	Othr	%Cld
WARREN COUNTY																						
***	BUREAU OF FORESTRY		Reported Cleared																			
12	CONEWANGO TWP	3,542	Reported Cleared	209 158	16 14	5 4	14 10		29 7			4 3	27 24		1	10 9	6 6	1 1	72 63	2 2	22 15	75.6
5	SHEFFIELD TWP	2,196	Reported Cleared	3 1					2									1 1				33.3
12	WARREN CITY	9,302	Reported Cleared	391 300	1	8 6	49 47	1	1 1	54 31	2 2	9 11	20 22		4 3	21 19	8 8	32 31	136 79		45 40	76.7
12	TIDIOUTE BORO	713	Reported Cleared	10 9	1 1				4 3									1 1	1 1		3 3	90.0
12	YOUNGVILLE BORO	1,652	Reported Cleared	81 79	3 3		1 1		4 4			6 5	4 4			21 21	6 6	3 3	11 11	3 3	19 18	97.5
**	LIQUOR ENFORCEMENT	23,131	Reported Cleared																			
**	STATE POLICE	23,131	Reported Cleared	734 548	206 194	11 6	30 22		3 2	115 30	3 3	28 24	65 30		2 2	111 111	34 34	8 8	56 41		62 41	74.7
	DRUG ENFORCEMENT		Reported Cleared																			
County Total		40,536	Reported	1,428	227	24	94	1	4	208	5	47	116		7	163	54	46	276	5	151	
Rate Per 100,000			Cleared	3,522.8	560.0	59.2	231.9	2.5	9.9	513.1	12.3	115.9	286.2	.0	17.3	402.1	133.2	113.5	680.9	12.3	372.5	
				1,095	212	16	80		3	75	5	43	80		5	160	54	45	195	5	117	76.7

** State Police population is calculated by subtracting the contributing local jurisdiction populations from the county population
*** Zero Reporting Agency

**Part II Offenses and Clearances
By Jurisdiction Within County
2010**

Submissions	Jurisdiction	Pop	Total	O.Aslt	Forg	Fraud	Embez	StProp	Vand	Weap	Prost	SexOff	Narc	Gamb	FamOff	DUI	Liq	Drunk	Disord	Vagr	Othr	%Cld
WASHINGTON COUNTY																						
12	WASHINGTON CO SHERIFF		Reported Cleared																			
12	CALIFORNIA UNIV OF PA		Reported Cleared	99 27		1		2 1	20 1	1 1		1 1	10 2			2 1	15 10	7 2	30 5		10 3	27.3
12	R.E.S.A. REGIONAL	2,558	Reported Cleared	22 12	1 1				7 1				5 3			1 1			6 4		2 2	54.5
***	BUREAU OF FORESTRY		Reported Cleared																			
12	FT CHERRY SCHOOL DIST		Reported Cleared	2															2			
12	EAST BETHLEHEM TWP	2,351	Reported Cleared	112 12	2 1			10 1		2 1						3 2		1	36 2		35 4	10.7
***	WASHINGTON CO ALT ED		Reported Cleared																			
12	CARROLL TWP	5,481	Reported Cleared	92 70		4 3	4 2	1 1	21 8	1 1		2 2	2 2			19 24		2 3	27 22		9 4	76.1
12	CECIL TWP	10,821	Reported Cleared	139 132	7 7			2 2		2 2		1 1	19 19			72 71	13 12	1 1	20 16		2 1	95.0
12	CHARTIERS TWP	7,507	Reported Cleared	285 275	5 5			26 22		38 35			3 4			5 5	3 3	5 5	184 179		16 17	96.5
12	DONEGAL TWP	2,923	Reported Cleared	21 18	1 1	2 2			4 2				7 7			2 2			1 1		4 3	85.7
12	FALLOWFIELD TWP	4,200	Reported Cleared	84 68	3 3			5 2		16 12			5 4		5 4	6 6	1 1	1	27 23	1 1	14 12	81.0
12	HANOVER TWP	2,747	Reported Cleared	320 237	1 1			1 1	40 12		2		1			3 2	107 89	39 36	87 81		39 15	74.1
12	MOUNT PLEASANT TWP	3,667	Reported Cleared	87 78	3 3	1	1	1	6 3			1	32 31		2 2	22 19			8 8		11 11	89.7
12	NORTH FRANKLIN TWP	4,642	Reported Cleared	145 70	25 15	3	17 8	1 1	14 3		1	1	7 6		7 4	25 10	1 1	10 4	23 13		9 5	48.3
12	NORTH STRABANE TWP	12,876	Reported Cleared	475 278	26 25	1 1	40 19		69 15	4 2		5 2	19 15		1	78 73	11 10	23 20	156 75	3	37 19	58.5
12	PETERS TWP	20,731	Reported Cleared	282 195	36 23		11 1	2	29	2 2		3	20 18		4 3	96 95	22 18	6 5	35 17		16 13	69.1
***	SMITH TWP	4,508	Reported Cleared																			
12	SOUTH STRABANE TWP	8,975	Reported Cleared	424 216	18 16	12 3	49 11		74 15	10 9		2 1	38 31			33 33	3 2	18 9	108 47	2 1	54 37	50.9
12	WEST PIKE RUN TWP	1,719	Reported Cleared	18 9					7 1								1 1		1 1		9 6	50.0
12	MONONGAHELA CITY	4,409	Reported Cleared	338 236	112 92	1	11 2	1	45 2	1 1		4	5 4			35 31	3 3	27 27	62 50		29 23	69.8
12	WASHINGTON CITY	14,745	Reported Cleared	1,347 1,057	383 351	22 10	32 17		298 73	12 12	2 2	15 12	107 107		61 61	72 72	20 20	40 40	215 215	12 12	53 50	78.5
1	BURGETTSTOWN BORO C/O	1,475	Reported Cleared																			
12	CALIFORNIA BORO	6,411	Reported Cleared	399 83	5 1	1 1	6 1		57 6		1		9 1		1	2 2	11 7	7 4	170 41		128 19	20.8
12	CANONSBURG BORO	8,776	Reported Cleared	259 169	34 26		9 4	5 3	3 1	57 4		3 1	19 19		1 1	12 12		6 5	77 62		33 31	65.3

** State Police population is calculated by subtracting the contributing local jurisdiction populations from the county population
*** Zero Reporting Agency

**Part II Offenses and Clearances
By Jurisdiction Within County
2010**

Submissions	Jurisdiction	Pop	Total	O.Aslt	Forg	Fraud	Embez	StProp	Vand	Weap	Prost	SexOff	Narc	Gamb	FamOff	DUI	Liq	Drunk	Disord	Vagr	Othr	%Cld	
12	CENTERVILLE BORO	3,216	Reported Cleared	36 32	3 3				6 2				1 1		4 4	2 2	5 5		8 8		7 7	88.9	
12	CHARLEROI BORO	5,692	Reported Cleared	578 225	18 9	5 1	13 1	4 3	105 8	8 4		5 2	90 64		10 3	11 11	6 4	39 29	217 68	2 1	45 17	38.9	
12	CLAYSVILLE BORO	673	Reported Cleared	27 7									24 4				1 1				2 2	25.9	
12	DONORA BORO	5,242	Reported Cleared	324 257	52 42	5 5	8 6	1 1	47 12	4 2		1 1	23 22		1 1	20 19	17 15	8 8	93 84		44 40	79.3	
12	EAST WASHINGTON BORO	1,859	Reported Cleared	89 2	4 1				24			3	5 1		1	11	4	2	10		25	2.2	
12	HOUSTON BORO	1,242	Reported Cleared	1 1												1 1						100.0	
12	MCDONALD BORO	2,115	Reported Cleared	137 110	18 14		3 1		26 9				22 19			8 8	15 15	10 10	18 18		17 16	80.3	
12	MIDWAY BORO	924	Reported Cleared																				
12	NORTH CHARLEROI BORO	1,308	Reported Cleared	26 18	2 2		2 2		2 1			2	5 5			1 1			8 5		4 2	69.2	
12	WEST BROWNSVILLE BORO	1,022	Reported Cleared	8 9	1 1				3 4										1 1	3 3		112.5	
**	LIQUOR ENFORCEMENT	53,144	Reported Cleared	7 7		1 1								1 1			4 4		1 1			100.0	
**	STATE POLICE	53,144	Reported Cleared	2,150 1,630	537 491	52 10	59 19	7 4	19 23	350 74	9 4	23 16	199 135		4 3	417 417	41 41	50 51	146 142		237 199	75.8	
	DRUG ENFORCEMENT		Reported Cleared	10 11									10 11									110.0	
	County Total	207,959	Reported	8,343	1,297	111	309	16	48	1,388	53	3	73	686	1	102	959	304	311	1,771	20	891	
	Rate Per 100,000		Cleared	4,011.8	623.7	53.4	148.6	7.7	23.1	667.4	25.5	1.4	35.1	329.9	.5	49.0	461.1	146.2	149.5	851.6	9.6	428.4	66.5
				5,551	1,134	38	123	9	38	304	39	3	35	535	1	86	920	262	268	1,183	15	558	

** State Police population is calculated by subtracting the contributing local jurisdiction populations from the county population
*** Zero Reporting Agency

**Part II Offenses and Clearances
By Jurisdiction Within County
2010**

Submissions	Jurisdiction	Pop	Total	O.Aslt	Forg	Fraud	Embez	StProp	Vand	Weap	Prost	SexOff	Narc	Gamb	FamOff	DUI	Liq	Drunk	Disord	Vagr	Othr	%Cld
WAYNE COUNTY																						
***	WAYNE CO SHERIFF		Reported Cleared																			
***	BUREAU OF FORESTRY		Reported Cleared																			
8	LEHIGH TWP	1,662	Reported Cleared	5 2	2 2											2		1				40.0
12	HAWLEY BORO	1,301	Reported Cleared	65 31					1 1	1 1			2 1			17 4	6 6		21 13		17 5	47.7
12	HONESDALE BORO	4,740	Reported Cleared	395 314	14 13	1 3	6 3		60 16				22 15		5 5	15 15	11 11	17 17	197 179	3 1	44 38	79.5
12	WAYMART BORO	1,417	Reported Cleared	2									2									
**	LIQUOR ENFORCEMENT	42,833	Reported Cleared	2 2										1 1			1 1					100.0
**	STATE POLICE	42,833	Reported Cleared	1,086 844	259 239	13 9	39 8	1 1	2 64	6 5		34 17	85 67		3 2	95 95	54 54	18 18	138 129		171 135	77.7
***	DRUG ENFORCEMENT		Reported Cleared																			
County Total		51,953	Reported	1,555	275	14	45	2	230	7		34	111	1	8	129	72	36	356	3	232	
Rate Per 100,000			Cleared	2,993.1	529.3	26.9	86.6	.0	442.7	13.5	.0	65.4	213.7	1.9	15.4	248.3	138.6	69.3	685.2	5.8	446.6	
				1,193	254	9	11	1	81	6		18	83	1	7	114	72	35	321	1	178	76.7

** State Police population is calculated by subtracting the contributing local jurisdiction populations from the county population
*** Zero Reporting Agency

**Part II Offenses and Clearances
By Jurisdiction Within County
2010**

Submissions	Jurisdiction	Pop	Total	O.Aslt	Forg	Fraud	Embez	StProp	Vand	Weap	Prost	SexOff	Narc	Gamb	FamOff	DUI	Liq	Drunk	Disord	Vagr	Othr	%Cld
WESTMORELAND COUNTY																						
12	WESTMORELAND CO DET		Reported 103 Cleared 113	13 13								19 19			2 2						69 79	109.7
12	WESTMORELAND CO PARK		Reported 78 Cleared 48	6 3		1 4			32 7				18 18			2 2		2 2	12 11		5 1	61.5
12	BUREAU OF FORESTRY		Reported Cleared																			
12	NORTH HUNTINGDON TWP	29,816	Reported 592 Cleared 426	41 37	4 4	95 65	1	3 3	147 16	8 8	1	10 5	94 87	1 1	1 1	81 81	16 18	26 26	31 40	3 1	29 33	72.0
12	PENN TWP	20,387	Reported 177 Cleared 115	7 7	1 2	11 1	1		33 3	5 4		5 3	10 9		1	28 26	10 9	7 6	48 38		10 6	65.0
12	ROSTRAVER TWP	11,729	Reported 554 Cleared 552	48 72	12 12	29 25		5 5	144 137	2 2		1 1	24 24		2 1	37 36	12 12	3 3	124 116		111 106	99.6
12	ALLEGHENY TWP	8,288	Reported 126 Cleared 97	9 7	1 1	3			7 1			1	12 11		1 1	22 22	3 3	7 7	37 25	1 1	22 18	77.0
12	MURRYSVILLE TWP	19,688	Reported 576 Cleared 212	3 1	4	40 14	1 1	2 2	210 59	2		7	35 17		1	63 32	5 2		173 66		30 18	36.8
12	LIGONIER TWP	6,763	Reported 34 Cleared 23		2 2	1			13 4	2 2		1	2 2			12 12					1 1	67.6
12	WASHINGTON TWP	7,409	Reported 136 Cleared 103	3 3	2 1	9 5			32 9	2 1			21 25			20 19	9 9	5 5	21 18		12 7	75.7
12	SAINT CLAIR TWP	1,338	Reported 11 Cleared 10						2 2	1									6 6		2 2	90.9
12	UPPER BURRELL TWP	2,128	Reported 85 Cleared 15	3		10		2	14 1	4 3			6 2		1 1	3 3	3 1		14		25 4	17.6
12	ARNOLD CITY	5,178	Reported 365 Cleared 297	67 59	5 3	4 1			60 11	4 4	11 11	5 4	44 43		2	9 9	7 7	25 25	42 42		80 78	81.4
12	GREENSBURG CITY	15,271	Reported 1,945 Cleared 762	67 64	3 1	41 7		3 3	328 26	2 3		2 6	72 72	1 1	23 2	51 51	14 12	177 169	786 237	3 3	372 105	39.2
12	JEANNETTE CITY	9,824	Reported 199 Cleared 140	57 51			3 2	1 1	14 3	1		1 1	22 9			21 21	4 2	27 15	39 27		9 8	70.4
12	MONESSEN CITY	7,977	Reported 581 Cleared 250	13 5	7 1	23 11		6 2	144 33	1 1		4	41 10		12 2	8 6	2 1	27 19	230 121		63 38	43.0
12	NEW KENSINGTON CITY	13,583	Reported 681 Cleared 220	128 48	6	36 16		12 2	142 13	18 6		4 2	47 26		24 7	13 11	2	13 8	147 52	1 1	88 28	32.3
12	LOWER BURRELL CITY	12,078	Reported 274 Cleared 188	40 37	3 1	24 7		1 1	64 12	3 2		7 3	18 21			15 16	1 8	15 15	54 39		29 26	68.6
12	AVONMORE BORO	761	Reported Cleared																			
***	BOLIVAR BORO	464	Reported Cleared																			
12	DERRY BORO	2,763	Reported Cleared	22	2							1	6			8			2		3	
12	IRWIN BORO	4,031	Reported 84 Cleared 83	8 8		2 2			1 1			1 1	4 4			53 53	6 5	4 4	2 2		3 3	98.8
12	LATROBE CITY	8,307	Reported 494 Cleared 164	3 2	5 3	13 1	2 1	1 1	78 10	2 1		6 3	23 17	1	6 1	19 17	15 13	39 30	215 39	1 1	65 24	33.2
12	LIGONIER BORO	1,598	Reported 29 Cleared 27		1 1				1							7 7		6 6	7 7		7 6	93.1
12	MANOR BORO	2,966	Reported 40 Cleared 36			4 1		2 1	12 5				1 2			6 11		1 1	8 8	1 1	5 5	90.0

** State Police population is calculated by subtracting the contributing local jurisdiction populations from the county population
*** Zero Reporting Agency

**Part II Offenses and Clearances
By Jurisdiction Within County
2010**

Submissions	Jurisdiction	Pop	Total	O.Aslt	Forg	Fraud	Embez	StProp	Vand	Weap	Prost	SexOff	Narc	Gamb	FamOff	DUI	Liq	Drunk	Disord	Vagr	Othr	%Cld	
12	MOUNT PLEASANT BORO	4,357	Reported Cleared	224 53	2		10 1	2	57 5			6 1	10 6		3	19 14	1 1	12 4	84 18		18 3	23.7	
12	NEW FLORENCE BORO	724	Reported Cleared	2 2					2 2													100.0	
12	DELMONT BORO	2,449	Reported Cleared	150 28	2 2	1	4	1	32 3	1			11 3		1 1	11 8		2	64 9	1	19 2	18.7	
12	NORTH BELLE VERNON BO	1,941	Reported Cleared	104 65	15 14	6 6	4 3		35 4				5 5		1 1	7 7	1 1	6 6	18 12		6 6	62.5	
12	NORTH IRWIN BORO	835	Reported Cleared	25 20			1 1		4 3			3 3			4 4							13 9	80.0
12	SCOTSDALE BORO	4,391	Reported Cleared	293 64	4 1	3	14 5	2 1	52 3				3 2			18 16	3 2	17 9	127 18	1	49 7	21.8	
12	SEWARD BORO	451	Reported Cleared	11 11					1 1										4 4		6 6	100.0	
12	SMITHTON BORO	406	Reported Cleared	7 5		1							1			4 4		1 1				71.4	
12	SOUTH GREENSBURG BORO	2,216	Reported Cleared	138 96	5 5		7 5		24 5	1 1			8 6		1 1	26 25	3 3	11 10	38 23		14 12	69.6	
12	SOUTHWEST GREENSBURG	2,187	Reported Cleared	248 162	4 4		9 2	1 1	37 5			2 1	7 7		1 1	12 12	3 3	17 15	128 92		27 19	65.3	
***	SUTERSVILLE BORO	586	Reported Cleared																				
12	TRAFFORD BORO	3,080	Reported Cleared	295 189		1			4 1				52 49		1 1	11 11		4 3	50 32		172 92	64.1	
12	VANDERGRIFT BORO	4,970	Reported Cleared	57 55			4 4		2 2			1 1	5 4		1 1	5 8	9 5	5 3	17 18		8 8	96.5	
12	WEST NEWTON BORO	2,840	Reported Cleared	240 105	3 3	1	4	1	38 11	1 1		3	18 11		1	22 19	5 4	10 7	103 36		30 13	43.8	
**	LIQUOR ENFORCEMENT	139,571	Reported Cleared	8 8										6 6			2 2					100.0	
**	STATE POLICE	139,571	Reported Cleared	3,093 2,129	724 634	35 27	170 63	20 19	666 97	12 12	3 2	77 34	268 225	1	7 2	540 540	51 43	66 57	198 173		255 201	68.8	
	DRUG ENFORCEMENT		Reported Cleared	56 56									56 56									100.0	
County Total			Reported	12,137	1,277	104	573	8	65	2,432	72	15	167	944	10	97	1,153	187	535	2,829	12	1,657	
Rate Per 100,000			Cleared	3,340.3	351.5	28.6	157.7	2.2	17.9	669.3	19.8	4.1	46.0	259.8	2.8	26.7	317.3	51.5	147.2	778.6	3.3	456.0	
				6,929	1,080	65	244	4	44	495	51	13	89	773	8	30	1,099	167	456	1,329	8	974	57.1

** State Police population is calculated by subtracting the contributing local jurisdiction populations from the county population
*** Zero Reporting Agency

**Part II Offenses and Clearances
By Jurisdiction Within County
2010**

Submissions	Jurisdiction	Pop	Total	O.Aslt	Forg	Fraud	Embez	StProp	Vand	Weap	Prost	SexOff	Narc	Gamb	FamOff	DUI	Liq	Drunk	Disord	Vagr	Othr	%Cld
WYOMING COUNTY																						
***	BUREAU OF FORESTRY		Reported Cleared																			
3	FALLS TWP	1,967	Reported Cleared	4 4	2 2							1 1							1 1			100.0
12	OVERFIELD TWP	1,556	Reported Cleared	24 5	3 3				1 1			1 1				5 3	1 1		1 1		12 1	20.8
12	TUNKHANNOCK TWP	4,294	Reported Cleared	146 84	28 20	17 8			23 3			4 1	1 1			16 15		1 1	49 35		7 1	57.5
12	LACEYVILLE BORO	366	Reported Cleared	7 6		1 1										2 2		1 1	2 2		1 1	85.7
***	MESHOPPEN BORO	424	Reported Cleared																			
12	TUNKHANNOCK BORO	1,760	Reported Cleared	166 96	35 28	9 3			25 2			3 2	6 4			17 16	7 7	4 3	43 22		17 9	57.8
**	LIQUOR ENFORCEMENT	17,555	Reported Cleared	3 3											3 3							100.0
**	STATE POLICE	17,555	Reported Cleared	556 488	161 163	2 2	14 1	2 2	64 31	2 2		15 10	24 23			111 111	22 22	17 17	52 45		70 61	87.8
***	DRUG ENFORCEMENT		Reported Cleared																			
County Total		27,922	Reported	906	229	2	41	2	113	2		24	31	3		151	30	23	148		107	
Rate Per 100,000			Cleared	3,244.8 686	820.1 213	7.2 2	146.8 12	.0 2	404.7 36	7.2 2	.0	86.0 15	111.0 27	10.7 3	.0	540.8 147	107.4 29	82.4 22	530.0 105	.0	383.2 73	75.7

** State Police population is calculated by subtracting the contributing local jurisdiction populations from the county population
*** Zero Reporting Agency

**Part II Offenses and Clearances
By Jurisdiction Within County
2010**

Submissions	Jurisdiction	Pop	Total	O.Ast	Forg	Fraud	Embez	StProp	Vand	Weap	Prost	SexOff	Narc	Gamb	FamOff	DUI	Liq	Drunk	Disord	Vagr	Othr	%Cld	
YORK COUNTY																							
12	YORK CO SHERIFF		Reported Cleared	1 1																		100.0	
12	YORK CO DET		Reported Cleared	16 13		1 1	9 6					1 1									5 5	81.3	
***	BUREAU OF FORESTRY		Reported Cleared																				
12	SPRING GARDEN TWP	12,218	Reported Cleared	526 246	36 31	18 5	57 23	1 1	115 25	2 1		6 1	25 22		2 1	46 45	22 16	24 19	117 35		54 21	46.8	
12	YORK AREA REGIONAL	59,342	Reported Cleared	1,748 1,317	320 304	33 25	117 53	6 1	394 138	26 23		32 22	120 115		7 7	259 240	49 47	73 72	201 170	2 2	109 92	75.3	
12	PENN TWP	16,193	Reported Cleared	709 570	15 17	2 2	33 24	3 3	167 43			5 4	107 111			96 98	23 23	12 12	134 129	1 1	111 103	80.4	
12	CARROLL TWP	6,070	Reported Cleared	234 206	29 29	3 3	19 18	2 2	46 19	2 2		2 2	18 18			43 43	5 5	5 5	28 28		32 32	88.0	
12	NORTHERN YORK REGIONA	68,116	Reported Cleared	2,668 2,195	582 577	15 34	143 114	9 7	529 107	16 15		12 16	95 92		4 3	395 387	53 53	93 93	426 413		296 284	82.3	
12	NORTHEASTERN REGIONAL	11,441	Reported Cleared	387 257	18 14	2 2	18 3	1	65 15	3 3		5 1	37 30		3 1	115 95	13 11	9 9	78 62		20 11	66.4	
12	FAIRVIEW TWP	17,419	Reported Cleared	783 547	25 26	6 4	77 55	7 5	117 57	2 2	1 1	9 3	34 38		1 2	86 90	15 15	35 31	255 153		113 65	69.9	
12	HELLAM TWP	9,222	Reported Cleared	300 215	12 9	3 1	6 1		47 13	2 1		6 7	22 23		1 1	93 93	1 1	9 9	45 29	1 1	52 26	71.7	
12	LOWER WINDSOR TWP	7,996	Reported Cleared	439 378	68 68	1	25 22	1	61 50	3 3		6 4	26 23		3 2	43 41	8 5	6 5	131 106	1	56 49	86.1	
12	NEWBERRY TWP	15,825	Reported Cleared	869 727	91 90	6 7	63 49	2 1	3 6	152 44	2 2	16 17	48 55		4 5	81 81	9 9	18 19	306 281	2 1	66 60	83.7	
12	SOUTHWESTERN REGIONAL	18,477	Reported Cleared	424 252	18 10	2	53 13	1 1	97 13			2 1	37 35		7 3	80 77	7 7	2 2	96 78	1	21 12	59.4	
12	SPRINGETTSBURY TWP	25,205	Reported Cleared	1,363 968	41 29	45 22	133 77	4 4	255 67	8 8		3 7	224 206		4 4	152 139	14 12	47 44	257 197	1	175 152	71.0	
12	WEST MANCHESTER TWP	18,665	Reported Cleared	1,234 882	12 11	16 7	75 44	1 1	10 7	240 34	3 3		98 86		4 3	200 197	22 22	26 26	393 342	3 1	120 89	71.5	
12	WEST MANHEIM TWP	7,965	Reported Cleared	103 69	8 8		5 2		34 6	1 1		1 1	9 9			16 16	4 4	2 2	3 3		20 17	67.0	
12	YORK CITY	40,553	Reported Cleared	5,476 3,470	386 145	36 9	162 63	2	53 21	1,200 141	73 49	48 48	100 59	428 393		71 28	105 88	169 167	207 195	1,350 1,095		1,086 969	63.4
12	HANOVER BORO	15,234	Reported Cleared	1,728 1,035	22 23	25 9	156 70	5 3	272 35	13 4		24 13	51 38		25 13	112 97	17 17	64 59	715 529	3	224 125	59.9	
12	SOUTHERN REGIONAL	10,136	Reported Cleared	362 164	24 24	8 1	37 14	1	111 14	7 1		1	28 23		1 1	44 41	12 9	7 6	58 24		23 6	45.3	
12	STEWARTSTOWN BORO	2,036	Reported Cleared	13 7	13 7																	53.8	
12	WEST YORK BORO	4,219	Reported Cleared	450 408	61 56	4 4	7 1	1 1	20 3	4 4			45 45			30 30	11 10	89 89	108 96		70 69	90.7	
12	WRIGHTSVILLE BORO	2,255	Reported Cleared	125 11	4 1		7		21 2	1		2	1		1	52 4		9 1	24 3		3	8.8	
**	LIQUOR ENFORCEMENT	67,422	Reported Cleared	2 1													2 1					50.0	
**	STATE POLICE	67,422	Reported Cleared	1,577 1,239	291 283	24 11	90 32	1 1	27 15	234 46	5 5	3 3	42 31	203 183		4 4	332 332	66 63	19 18	77 67		159 145	78.6

** State Police population is calculated by subtracting the contributing local jurisdiction populations from the county population
*** Zero Reporting Agency

**Part II Offenses and Clearances
By Jurisdiction Within County
2010**

Submissions	Jurisdiction	Pop	Total	O.Aslt	Forg	Fraud	Embez	StProp	Vand	Weap	Prost	SexOff	Narc	Gamb	FamOff	DUI	Liq	Drunk	Disord	Vagr	Othr	%Cld	
DRUG ENFORCEMENT			Reported Cleared	44						1			43										
County Total		436,009	Reported	21,581	2,077	250	1,292	7	135	4,177	174	52	286	1,699	142	2,380	522	756	4,802	15	2,815		
Rate Per 100,000			Cleared	4,949.7	476.4	57.3	296.3	1.6	31.0	958.0	39.9	11.9	65.6	389.7	.0	32.6	545.9	119.7	173.4	1,101.4	3.4	645.6	
				15,178	1,763	147	684	4	82	872	127	52	199	1,545	78	2,234	497	716	3,840	6	2,332	70.3	
State Total		12,702,379	Reported	609,273	86,145	7,046	39,882	889	3,275	107,177	5,183	1,933	7,821	52,196	276	4,670	53,400	16,520	25,797	95,691	1,879	99,493	
Rate Per 100,000			Cleared	4,796.5	678.2	55.5	314.0	7.0	25.8	843.8	40.8	15.2	61.6	410.9	2.2	36.8	420.4	130.1	203.1	753.3	14.8	783.3	
				369,775	57,543	3,156	11,578	561	2,213	16,999	4,127	1,841	4,533	45,437	230	2,768	50,822	14,583	23,026	62,033	1,410	66,915	60.7

** State Police population is calculated by subtracting the contributing local jurisdiction populations from the county population
*** Zero Reporting Agency

**Part I Offenses and Clearances
By College or University
2010**

Submissions	Jurisdiction	Total	Murd	Mans	Rape	Robb	Aslt	Burg	Larc	MVeh	Arsn	%Clrd
ADAMS COUNTY												
12	GETTYSBURG COLL	Reported Cleared	69 7		5 4		1 1	10	52 2		1	10.1
12	HBG AREA COMM COLL GE	Reported Cleared	6 7						6 7			116.7
County Total		Reported Cleared	75 14		5 4		1 1	10	58 9		1	18.7
ALLEGHENY COUNTY												
11	PSU MCKEESPORT CAMPUS	Reported Cleared	26 6				1 1		25 5			23.1
12	UNIV OF PITTSBURGH	Reported Cleared	343 29		1 1	13 3	4 3	43 3	281 19	1		8.5
12	CARLOW UNIVERSITY	Reported Cleared	9 2						9 2			22.2
12	CARNEGIE MELLON UNIV	Reported Cleared	203 11				1	11	188 11	2	1	5.4
12	CHATHAM UNIVERSITY	Reported Cleared	11 2				1 1	2	8 1			18.2
12	COMM COLL OF ALLEGHEN	Reported Cleared	43 8			1	2		40 8			18.6
12	DUQUESNE UNIVERSITY	Reported Cleared	47 8					8 1	38 7	1		17.0
12	LAROCHE COLLEGE	Reported Cleared	2					2				
***	PITTSBURGH THEO SEM	Reported Cleared										
12	POINT PARK UNIVERSITY	Reported Cleared	27				2		25			
12	REF PRESBY THEO SEM	Reported Cleared	2					2				
12	ROBERT MORRIS UNIV	Reported Cleared	29 6				1 1	1	25 5	1	1	20.7
12	ART INSTITUTE OF PITT	Reported Cleared	85		1	1	19		64			
***	PITTSBURGH INSTITUTE	Reported Cleared										
County Total		Reported Cleared	827 72		2 1	15 3	31 6	69 4	703 58	5	2	8.7
ARMSTRONG COUNTY												
***	IUP AT NORTHPOINTE	Reported Cleared										
County Total		Reported Cleared										

*** Zero Reporting Agency

**Part I Offenses and Clearances
By College or University
2010**

Submissions	Jurisdiction		Total	Murd	Mans	Rape	Robb	Aslt	Burg	Larc	MVeh	Arsn	%Clrd
BEAVER COUNTY													
12	PSU BEAVER CAMPUS	Reported	10						1	9			
		Cleared	3						1	2			30.0
2	GENEVA COLLEGE	Reported	10					1		8	1		
		Cleared	3							2	1		30.0
	County Total	Reported	20					1	1	17	1		
		Cleared	6						1	4	1		30.0
BERKS COUNTY													
12	KUTZTOWN UNIV OF PA	Reported	106			1		1	4	100			
		Cleared	31			1		1	1	28			29.2
12	PSU BERKS CAMPUS	Reported	28					1	4	23			
		Cleared	6					1	2	3			21.4
12	ALBRIGHT COLLEGE	Reported	40					1	2	37			
		Cleared	3					1		2			7.5
12	ALVERNIA COLL	Reported	56					3	53				
		Cleared	2					2					3.6
	County Total	Reported	230			1		6	63	160			
		Cleared	42			1		5	3	33			18.3
BLAIR COUNTY													
12	PSU ALTOONA CAMPUS	Reported	40			2			5	33			
		Cleared	7			2			1	4			17.5
	County Total	Reported	40			2			5	33			
		Cleared	7			2			1	4			17.5
BUCKS COUNTY													
12	BUCKS CO COMM COLL	Reported	31						1	30			
		Cleared											
12	DELAWARE VALLEY COLL	Reported	40				2	5	14	17	2		
		Cleared	4					2			2		10.0
12	BIBLICAL UNIV	Reported	13					2	6	5			
		Cleared	3					1	1	1			23.1
	County Total	Reported	84				2	7	21	52	2		
		Cleared	7					3	1	1	2		8.3
BUTLER COUNTY													
12	SLIPPERY ROCK UNIV OF	Reported	40			1		3	1	35			
		Cleared	9			1		3	1	4			22.5
12	BUTLER CO COMM COLL	Reported	26							26			
		Cleared	2							2			7.7

*** Zero Reporting Agency

**Part I Offenses and Clearances
By College or University
2010**

Submissions	Jurisdiction		Total	Murd	Mans	Rape	Robb	Aslt	Burg	Larc	MVeh	Arsn	%Clrd
County Total		Reported Cleared	66 11			1 1		3 3	1 1	61 6			16.7
CAMBRIA COUNTY													
12 MOUNT ALOYSIUS COLL		Reported Cleared	25 3			1 1		1 1	10	13 1			12.0
12 SAINT FRANCIS COLL		Reported Cleared	20 3					2 2	3 1	15			15.0
12 UNIVERSITY OF PITTSBU		Reported Cleared	31 7			2 2		1 1	1	27 4			22.6
County Total		Reported Cleared	76 13			3 3		4 4	14 1	55 5			17.1
CENTRE COUNTY													
12 PENNSYLVANIA STATE UN		Reported Cleared	572 91				2	13 9	53 10	489 70	1 1	14 1	15.9
County Total		Reported Cleared	572 91				2	13 9	53 10	489 70	1 1	14 1	15.9
CHESTER COUNTY													
12 WEST CHESTER UNIV OF		Reported Cleared	109 25			1	1 1	1 1	29 3	75 20	1	1	22.9
12 VALLEY FORGE CHRISTIA		Reported Cleared	15						2	13			
12 LINCOLN UNIVERSITY		Reported Cleared	145 13			2		6 5	8 3	129 5			9.0
County Total		Reported Cleared	269 38			3	1 1	7 6	39 6	217 25	1	1	14.1
CLARION COUNTY													
12 CLARION UNIV OF PA		Reported Cleared	40 12					4 5	6 1	30 6			30.0
County Total		Reported Cleared	40 12					4 5	6 1	30 6			30.0
CLEARFIELD COUNTY													
12 PSU DUBOIS CAMPUS		Reported Cleared	4							4			
County Total		Reported Cleared	4							4			

*** Zero Reporting Agency

**Part I Offenses and Clearances
By College or University
2010**

Submissions	Jurisdiction		Total	Murd	Mans	Rape	Robb	Aslt	Burg	Larc	MVeh	Arsn	%Clrd
CLINTON COUNTY													
12	LOCK HAVEN UNIV OF PA	Reported	56						12	44			
		Cleared	28						6	22			50.0
County Total		Reported	56						12	44			
		Cleared	28						6	22			50.0
COLUMBIA COUNTY													
12	BLOOMSBURG UNIV OF PA	Reported	152			2	2		1	146	1		
		Cleared	32			2	1			28	1		21.1
County Total		Reported	152			2	2		1	146	1		
		Cleared	32			2	1			28	1		21.1
CRAWFORD COUNTY													
12	ALLEGHENY COLL	Reported	58					3	9	46			
		Cleared	5					2		3			8.6
12	UNIVERSITY OF PITTSBU	Reported	4							4			
		Cleared	1							1			25.0
County Total		Reported	62					3	9	50			
		Cleared	6					2		4			9.7
CUMBERLAND COUNTY													
12	SHIPPENSBURG UNIV OF	Reported	40			4		1	12	23			
		Cleared	9			2		1	1	5			22.5
12	DICKINSON COLL	Reported	81			3		1	17	60			
		Cleared	16			2		1	2	11			19.8
12	MESSIAH COLL	Reported	38					1		36		1	
		Cleared	9					1		8			23.7
County Total		Reported	159			7		3	29	119		1	
		Cleared	34			4		3	3	24			21.4
DAUPHIN COUNTY													
12	PSU HARRISBURG CAMPUS	Reported	17							17			
		Cleared	1							1			5.9
12	HBG AREA COMM COLL WI	Reported	3							3			
		Cleared											
1	PSU HERSHEY MED CENTE	Reported	65					4		60	1		
		Cleared	8					3		5			12.3
***	EASTERN UNIVERSITY -	Reported											
		Cleared											
***	HARRISBURG UNIV OF SC	Reported											
		Cleared											
***	TEMPLE UNIV HBG	Reported											
		Cleared											

*** Zero Reporting Agency

**Part I Offenses and Clearances
By College or University
2010**

Submissions	Jurisdiction		Total	Murd	Mans	Rape	Robb	Aslt	Burg	Larc	MVeh	Arsn	%Clrd
	County Total	Reported Cleared	85 9					4 3		80 6	1		10.6
DELAWARE COUNTY													
12	CHEYNEY UNIV OF PA	Reported Cleared	79 58			3 1		7 7	29 20	38 28	1 1	1 1	73.4
1	CABRINI COLL	Reported Cleared	52					3	3	46			
12	DELAWARE CO COMM COLL	Reported Cleared	24 23				1 1	1 1	2 1	19 19	1 1		95.8
1	EASTERN UNIV	Reported Cleared	10							10			
12	NEUMANN UNIVERSITY	Reported Cleared	24 7					2 1	6 1	16 5			29.2
11	PSU BRANDYWINE CAMPUS	Reported Cleared	4						1	3			
12	SWARTHMORE COLL	Reported Cleared	58 6						16	42 6			10.3
12	VALLEY FORGE MILI ACA	Reported Cleared	14 5					3 3	2 2	9			35.7
1	VILLANOVA UNIV	Reported Cleared	186 35			3 3	1		22 4	160 28			18.8
12	WIDENER UNIV	Reported Cleared	15 4				2 1	3 2	5	5 1			26.7
	County Total	Reported Cleared	466 138			6 4	4 2	19 14	86 28	348 87	2 2	1 1	29.6
ERIE COUNTY													
12	EDINBORO UNIV OF PA	Reported Cleared	71 3			3 2		3 1	4	61			4.2
12	PSU BEHREND COLL	Reported Cleared	31 4			1 1			8 1	22 2			12.9
12	GANNON UNIV	Reported Cleared	35 3					1	3 1	30 1	1 1		8.6
12	MERCYHURST COLL	Reported Cleared	69 26					2 2	16 4	51 20			37.7
	*** LAKE ERIE COL OF OSTE	Reported Cleared											
	County Total	Reported Cleared	206 36			4 3		6 3	31 6	164 23	1 1		17.5
FAYETTE COUNTY													
12	PSU FAYETTE CAMPUS	Reported Cleared	6							6			

*** Zero Reporting Agency

**Part I Offenses and Clearances
By College or University
2010**

<u>Submissions</u>	<u>Jurisdiction</u>		<u>Total</u>	<u>Murd</u>	<u>Mans</u>	<u>Rape</u>	<u>Robb</u>	<u>Aslt</u>	<u>Burg</u>	<u>Larc</u>	<u>MVeh</u>	<u>Arsn</u>	<u>%Clrd</u>
County Total		Reported Cleared	6							6			
FRANKLIN COUNTY													
12 PSU MONT ALTO CAMPUS		Reported Cleared	11 1							11 1			9.1
County Total		Reported Cleared	11 1							11 1			9.1
GREENE COUNTY													
12 WAYNESBURG COLL		Reported Cleared	16 6					2 2	1 1	9 3	4		37.5
County Total		Reported Cleared	16 6					2 2	1 1	9 3	4		37.5
HUNTINGDON COUNTY													
12 JUNIATA COLL		Reported Cleared	23 4					1 1	2	20 3			17.4
County Total		Reported Cleared	23 4					1 1	2	20 3			17.4
INDIANA COUNTY													
12 INDIANA UNIV OF PA		Reported Cleared	71 35			1	1	7 6	7 2	53 24	2 2		49.3
County Total		Reported Cleared	71 35			1	1	7 6	7 2	53 24	2 2		49.3
JEFFERSON COUNTY													
12 INDIANA U PUNXSUTAWNE		Reported Cleared	4 2							4 2			50.0
County Total		Reported Cleared	4 2							4 2			50.0
LACKAWANNA COUNTY													
1 LACKAWANNA COLL		Reported Cleared	20 11						1 1	19 10			55.0
1 PSU WORTHINGTON SCRAN		Reported Cleared	3							3			
12 UNIV OF SCRANTON		Reported Cleared	39 15			1	1	8 7	1	26 7	2 1		38.5

*** Zero Reporting Agency

**Part I Offenses and Clearances
By College or University
2010**

Submissions	Jurisdiction	Total	Murd	Mans	Rape	Robb	Aslt	Burg	Larc	MVeh	Arsn	%Clrd
County Total	Reported Cleared	62 26			1 1	1 1	8 7	2 1	48 17	2 1		41.9
LANCASTER COUNTY												
12 ELIZABETHTOWN COLL	Reported Cleared	33 2							33 2			6.1
12 MILLERSVILLE UNIV OF	Reported Cleared	44 9			1 1		2 2	6 6	35 6			20.5
12 THADDEUS STEVENS COLL	Reported Cleared	32 6				2 3	1 1	19 2	8	1	1	18.8
County Total	Reported Cleared	109 17			1 1	2 3	3 3	25 2	76 8	1	1	15.6
LAWRENCE COUNTY												
1 WESTMINSTER COLL	Reported Cleared	32 2			1		1 1	1 1	29			6.3
County Total	Reported Cleared	32 2			1		1 1	1 1	29			6.3
LEBANON COUNTY												
12 LEBANON VALLEY COLL	Reported Cleared	15 2					1		14			
12 HBG AREA COMM COLL LE	Reported Cleared	2 2							2			
County Total	Reported Cleared	17 2					1		16			
LEHIGH COUNTY												
12 DeSALES UNIV	Reported Cleared	26 4						8	18 4			15.4
12 CEDAR CREST COLL	Reported Cleared	13 3							13 3			23.1
12 LEHIGH CARBON COMM CO	Reported Cleared	6 1							6 1			16.7
12 MUHLENBERG COLL	Reported Cleared	90 9			2	4	2 1	11	71 8			10.0
12 PSU ALLENTOWN CAMPUS	Reported Cleared											
12 LEHIGH CARBON COMM CO	Reported Cleared											

*** Zero Reporting Agency

**Part I Offenses and Clearances
By College or University
2010**

Submissions	Jurisdiction	Total	Murd	Mans	Rape	Robb	Aslt	Burg	Larc	MVeh	Arsn	%Clrd
County Total	Reported Cleared	135 17			2	4	2 1	19	108 16			12.6
LUZERNE COUNTY												
12 PSU HAZLETON CAMPUS	Reported Cleared	22 1						2 1	20			4.5
12 WILKES-BARRE SCHOOL P	Reported Cleared	5 4					2 1		3 3			80.0
12 MISERICORDIA UNIV	Reported Cleared	16 2					2 2		13	1		12.5
12 KINGS COLLEGE	Reported Cleared	61 11					3	1	57 11			18.0
12 LUZERNE CO COMM COLLE	Reported Cleared	13 3					1 1		12 2			23.1
1 PSU WILKES BARRE CAMP	Reported Cleared	3 3							3			
12 WILKES UNIVERSITY	Reported Cleared	52 1						3	49 1			1.9
County Total	Reported Cleared	172 22					8 4	6 1	157 17	1		12.8
LYCOMING COUNTY												
12 PA COLL OF TECH	Reported Cleared	120 35			1	2		7 2	106 30	1 1	3 2	29.2
County Total	Reported Cleared	120 35			1	2		7 2	106 30	1 1	3 2	29.2
MCKEAN COUNTY												
12 UNIVERSITY OF PITTSBU	Reported Cleared	25 12					2 2	1	20 8	1 1	1 1	48.0
County Total	Reported Cleared	25 12					2 2	1	20 8	1 1	1 1	48.0
MERCER COUNTY												
1 GROVE CITY COLL	Reported Cleared	28 5			1 1		2 1	1 1	24 2			17.9
12 PSU SHENANGO VALLEY C	Reported Cleared	5 5							5			
12 THIEL COLL	Reported Cleared	35 2					2 2	3	30			5.7
County Total	Reported Cleared	68 7			1 1		4 3	4 1	59 2			10.3

*** Zero Reporting Agency

**Part I Offenses and Clearances
By College or University
2010**

Submissions	Jurisdiction	Total	Murd	Mans	Rape	Robb	Aslt	Burg	Larc	MVeh	Arsn	%Clrd
MONROE COUNTY												
12	EAST STROUDSBURG UNIV	Reported Cleared	124 5				8 4	50	64	1	1 1	4.0
County Total		Reported Cleared	124 5				8 4	50	64	1	1 1	4.0
MONTGOMERY COUNTY												
1	BRYN MAWR COLL	Reported Cleared	14 2		2		2 2	2	7		1	14.3
***	CALVARY BAPTIST THEO	Reported Cleared										
12	GWYNEDD MERCY COLL	Reported Cleared	11						11			
12	HARCUM JUNIOR COLL	Reported Cleared	9						9			
1	HAVERFORD COLL	Reported Cleared	69		4		1	7	57			
12	MANOR COLL	Reported Cleared	4 3						4 3			75.0
12	MONTGOMERY CO COMM CO	Reported Cleared	40 6						40 6			15.0
1	PSU ABINGTON COLL	Reported Cleared	13						13			
***	RECONSTRUCTIONIST RAB	Reported Cleared										
12	ROSEMONT COLL	Reported Cleared	13					4	9			
12	TEMPLE UNIV AMBLER CA	Reported Cleared	3					1	2			
5	URSINUS COLL	Reported Cleared	8 8				1 1	2 2	5 5			100.0
12	TEMPLE UNIV TYLER CAM	Reported Cleared										
12	MONTGOMERY CO COMM CO	Reported Cleared	10 1						10 1			10.0
***	EASTERN UNIVERSITY -	Reported Cleared										
County Total		Reported Cleared	194 20		6		4 3	16 2	167 15		1	10.3
NORTHAMPTON COUNTY												
12	LEHIGH UNIV	Reported Cleared	81 33				1 1	18 8	62 24			40.7
12	MORAVIAN COLLEGE SEMI	Reported Cleared	47 1					1 5	41 1			2.1
12	LAFAYETTE COLLEGE	Reported Cleared	107 20		2 2	1 1	1 1	22 3	79 13		2	18.7

*** Zero Reporting Agency

**Part I Offenses and Clearances
By College or University
2010**

Submissions	Jurisdiction	Total	Murd	Mans	Rape	Robb	Aslt	Burg	Larc	MVeh	Arsn	%Clrd
County Total		Reported Cleared	235 54			2 2	2 1	45 11	182 38		2	23.0
PHILADELPHIA COUNTY												
12 CHESTNUT HILL COLL		Reported Cleared	27		3		3	5	16			
*** COMM COLL OF PHILA		Reported Cleared										
12 DREXEL UNIV		Reported Cleared	486	1		33	19	62	356	11	4	
9 HOLY FAMILY UNIV		Reported Cleared										
12 LASALLE UNIV		Reported Cleared	125 56		1 1	10 5	3 3	18 1	92 46	1		44.8
*** MOORE COLL OF ART		Reported Cleared										
*** PEIRCE COLL		Reported Cleared										
12 PA COLL POD MEDICINE		Reported Cleared	3		1				2			
1 PHILADELPHIA UNIV		Reported Cleared	69 4			2 1	1	13	53 3			5.8
12 UNIV OF THE SCIENCES		Reported Cleared	125			11	3	7	100	4		
12 SAINT JOSEPHS UNIV		Reported Cleared	110		1	1	2	9	97			
12 TEMPLE UNIV		Reported Cleared	632 82		7 5	52 18	18 9	57 2	481 48	16	1	13.0
12 THOMAS JEFFERSON UNIV		Reported Cleared	157 7			3 1	4 2	1 1	148 3	1		4.5
1 UNIV OF PA		Reported Cleared	838 182	1 1	5 1	40 17	21 14	40 10	717 139	13	1	21.7
12 UNIV OF THE ARTS		Reported Cleared	72 17			2	10 3	4 1	55 13	1		23.6
12 TEMPLE UNIV HSC		Reported Cleared	232 10	1		7 2	7 5	51	165 3	1		4.3
12 PA ACADEMY OF FINE AR		Reported Cleared	4						4			
*** EASTERN UNIVERSITY -		Reported Cleared										
*** EASTERN UNIVERSITY -		Reported Cleared										
12 DREXEL UNIV - QUEEN L		Reported Cleared	11			2		1	6	2		
12 DREXEL UNIV - CENTER		Reported Cleared	34			2		1	31			
12 TEMPLE UNIV CENTER CI		Reported Cleared	4						4			
*** EASTERN UNIVERSITY -		Reported Cleared										

*** Zero Reporting Agency

**Part I Offenses and Clearances
By College or University
2010**

Submissions	Jurisdiction		Total	Murd	Mans	Rape	Robb	Aslt	Burg	Larc	MVeh	Arsn	%Clrd
County Total		Reported Cleared	2,929 358	3 1		18 7	165 44	91 36	269 15	2,327 255	50	6	12.2
SCHUYLKILL COUNTY													
12 PSU SCHUYLKILL CAMPUS		Reported Cleared	44 4			1			20	23 4			9.1
12 LEHIGH CARBON COMM CO		Reported Cleared	1							1			
County Total		Reported Cleared	45 4			1			20	24 4			8.9
SNYDER COUNTY													
12 SUSQUEHANNA UNIV		Reported Cleared	34 1			2		3 1	4	25			2.9
County Total		Reported Cleared	34 1			2		3 1	4	25			2.9
TIOGA COUNTY													
12 MANSFIELD UNIV OF PA		Reported Cleared	18 5					1 1	4	13 4			27.8
County Total		Reported Cleared	18 5					1 1	4	13 4			27.8
UNION COUNTY													
12 BUCKNELL UNIV		Reported Cleared	100 29			2		5 3	5 1	87 25		1	29.0
County Total		Reported Cleared	100 29			2		5 3	5 1	87 25		1	29.0
WASHINGTON COUNTY													
12 CALIFORNIA UNIV OF PA		Reported Cleared	41 6				1	4 2	1 1	35 3			14.6
11 WASHINGTON AND JEFFER		Reported Cleared	20 4					5 2	1	14 2			20.0
County Total		Reported Cleared	61 10				1	9 4	2 1	49 5			16.4
WESTMORELAND COUNTY													
*** PSU NEW KENSINGTON CA		Reported Cleared											

*** Zero Reporting Agency

**Part I Offenses and Clearances
By College or University
2010**

Submissions	Jurisdiction		Total	Murd	Mans	Rape	Robb	Aslt	Burg	Larc	MVeh	Arsn	%Clrd
12	SAINT VINCENT COL AND	Reported	19						1	18			
		Cleared	3							3			15.8
12	SETON HILL UNIVERSITY	Reported	57					4	6	47			
		Cleared	9					4	2	3			15.8
12	UNIVERSITY OF PITTSBU	Reported	3							3			
		Cleared	2							2			66.7
12	WESTMORELAND CO COMM	Reported	24					1		23			
		Cleared											
County Total		Reported	103					5	7	91			
		Cleared	14					4	2	8			13.6
YORK COUNTY													
12	PSU YORK CAMPUS	Reported	8							8			
		Cleared	2							2			25.0
12	YORK COLL OF PA	Reported	58			1			8	49			
		Cleared	12			1			1	10			20.7
***	HBG AREA COMM COLL YO	Reported											
		Cleared											
County Total		Reported	66			1			8	57			
		Cleared	14			1			1	12			21.2
Statewide Total		Reported	8,269	3		76	204	279	955	6,638	78	36	
		Cleared	1,296	1		37	57	154	116	912	13	6	15.7

*** Zero Reporting Agency

**Part II Offenses and Clearances
By College or University
2010**

Submissions	Jurisdiction	Total	OthAsslt	Forg	Fraud	Embez	StolProp	Vand	Weap	Prost	SexOff	Narc	Gamb	FamOff	DUI	Liq	Drunk	Disord	Vagr	Othr	%Cld
ADAMS COUNTY																					
12	GETTYSBURG COLL	Reported Cleared	304 136	22 9				41 5			3 2	36 11			1 1	127 77	6 4	37 18		31 9	44.7
12	HBG AREA COMM COLL GE	Reported Cleared	13 13					4 4			1 1	3 3						3 3	1 1	1 1	100.0
County Total		Reported Cleared	317 149	22 9				45 9			4 3	39 14			1 1	127 77	6 4	40 21	1 1	32 10	
ALLEGHENY COUNTY																					
11	PSU MCKEESPORT CAMPUS	Reported Cleared	53 47					8 1			1 1				1 1	2 2		34 34		8 8	88.7
12	UNIV OF PITTSBURGH	Reported Cleared	641 469	33 11	2 1	13 1	1 1	56 4	1 1		5 1	59 54			7 7	191 175	39 36	60 54		174 124	73.2
12	CARLOW UNIVERSITY	Reported Cleared	12 8					2 2								3 3	3 3			4 2	66.7
12	CARNEGIE MELLON UNIV	Reported Cleared	168 112	7 3		9 1	1 1	22 5	2 1						21 21	47 44	9 8	39 24		11 4	66.7
12	CHATHAM UNIVERSITY	Reported Cleared	23 9									5 5						2 2		16 2	39.1
12	COMM COLL OF ALLEGHEN	Reported Cleared	78 42					6 1	1 1			1 1		2 1			2 2	33 22		33 14	53.8
12	DUQUESNE UNIVERSITY	Reported Cleared	240 220	14 8	1 1	2 2		13 3	1 1		2 2	26 26				148 148	5 5	10 10		18 16	91.7
12	LAROCHE COLLEGE	Reported Cleared	1 1				1 1														
***	PITTSBURGH THEO SEM	Reported Cleared																			
12	POINT PARK UNIVERSITY	Reported Cleared	23 23				6 6				1 1	3 3				8 8	4 4			1 1	
12	REF PRESBY THEO SEM	Reported Cleared																			
12	ROBERT MORRIS UNIV	Reported Cleared	48 40	4 3				4 1			1 1	1 1				18 18		16 13		4 3	83.3
12	ART INSTITUTE OF PITT	Reported Cleared	221 221					23 23	2 2			73 73				123 123					
***	PITTSBURGH INSTITUTE	Reported Cleared																			
County Total		Reported Cleared	1,508 947	58 25	3 2	24 2	9 2	134 15	7 3		9 5	168 87		2 1	29 29	540 390	62 54	194 159		269 173	
ARMSTRONG COUNTY																					
***	IUP AT NORTHPOINTE	Reported Cleared																			

*** Zero Reporting Agency

**Part II Offenses and Clearances
By College or University
2010**

Submissions	Jurisdiction	Total	OthAsslt	Forg	Fraud	Embez	StolProp	Vand	Weap	Prost	SexOff	Narc	Gamb	FamOff	DUI	Liq	Drunk	Disord	Vagr	Othr	%Cld
County Total		Reported Cleared																			
BEAVER COUNTY																					
12 PSU BEAVER CAMPUS		Reported Cleared	23 15	2 2				4			1	6 4				6 6				4 3	65.2
2 GENEVA COLLEGE		Reported Cleared	8 6									1 1				2 2	2 2			3 1	75.0
County Total		Reported Cleared	31 21	2 2				4			1	7 5				8 8	2 2			7 4	
BERKS COUNTY																					
12 KUTZTOWN UNIV OF PA		Reported Cleared	340 182	12 9	3 2	3		132 4			2 2	34 33				47 47	33 33	59 41		15 11	53.5
12 PSU BERKS CAMPUS		Reported Cleared	52 21			1 1		10				10 6				10 9		16 4		5 1	40.4
12 ALBRIGHT COLLEGE		Reported Cleared	152 130					23 7	2 2		2 1	21 21				64 62	15 15	6 6		19 16	85.5
12 ALVERNIA COLL		Reported Cleared	98 55	1				41 1				6 4				50 50					56.1
County Total		Reported Cleared	642 388	13 9	3 2	4 1		206 12	2 2		10 7	65 60				171 168	48 48	81 51		39 28	
BLAIR COUNTY																					
12 PSU ALTOONA CAMPUS		Reported Cleared	59 35	2 1		1 1		20 4				7 2			1 1	23 24		4 1		1 1	59.3
County Total		Reported Cleared	59 35	2 1		1 1		20 4				7 2			1 1	23 24		4 1		1 1	
BUCKS COUNTY																					
12 BUCKS CO COMM COLL		Reported Cleared	37 5	3	1			21				2						9		1	
12 DELAWARE VALLEY COLL		Reported Cleared	245 5					68			3	13 3				149 2	3			9	2.0
12 BIBLICAL UNIV		Reported Cleared	3 3									1 1				2 2					100.0
County Total		Reported Cleared	285 8	3	1			89			3	16 4				151 4	3	9		10	
BUTLER COUNTY																					

*** Zero Reporting Agency

**Part II Offenses and Clearances
By College or University
2010**

Submissions	Jurisdiction	Total	OthAsslt	Forg	Fraud	Embez	StolProp	Vand	Weap	Prost	SexOff	Narc	Gamb	FamOff	DUI	Liq	Drunk	Disord	Vagr	Othr	%Clrd
12 SLIPPERY ROCK UNIV OF	Reported	174	1					21	1			16			24	84	15	9		3	
	Cleared	154	1					3	1			16			24	82	15	8		4	88.5
12 BUTLER CO COMM COLL	Reported	13						1										6			6
	Cleared																				
County Total	Reported	187	1					22	1			16			24	84	15	15		9	
	Cleared	154	1					3	1			16			24	82	15	8		4	
CAMBRIA COUNTY																					
12 MOUNT ALOYSIUS COLL	Reported	77	1					30			2					29		6		9	
	Cleared	44	1					3			2					29		5		4	57.1
12 SAINT FRANCIS COLL	Reported	71	4					11			1	3				34	6	5		7	
	Cleared	58	4					2			1	3				34	5	5		4	81.7
12 UNIVERSITY OF PITTSBU	Reported	221	3					23	1			22			1	138	1	19		13	
	Cleared	199	3					3	1			22			1	138	1	19		11	90.0
County Total	Reported	369	8					64	1		3	25			1	201	7	30		29	
	Cleared	301	8					8	1		3	25			1	201	6	29		19	
CENTRE COUNTY																					
12 PENNSYLVANIA STATE UN	Reported	1,886	42	10	47		4	302	3		21	288		1	43	599	173	268	1	84	
	Cleared	1,247	22	4	32		3	60	3		7	176		1	42	594	156	108		39	66.1
County Total	Reported	1,886	42	10	47		4	302	3		21	288		1	43	599	173	268	1	84	
	Cleared	1,247	22	4	32		3	60	3		7	176		1	42	594	156	108		39	
CHESTER COUNTY																					
12 WEST CHESTER UNIV OF	Reported	513	5		3		4	58	1		1	95			5	242	20	21	4	54	
	Cleared	423	4				2	4	1			92			5	242	20	19	4	30	82.5
12 VALLEY FORGE CHRISTIA	Reported																				
	Cleared																				
12 LINCOLN UNIVERSITY	Reported	209	6		2		2	11	1		2	38				34	15	53	2	43	
	Cleared	184	5		3			3			1	36			1	34	15	49	1	36	88.0
County Total	Reported	722	11		5		6	69	2		3	133			5	276	35	74	6	97	
	Cleared	607	9		3		2	7	1		1	128			6	276	35	68	5	66	
CLARION COUNTY																					
12 CLARION UNIV OF PA	Reported	145	5	1			3	21	1		2	18			13	29	15	30		7	
	Cleared	111	3	1			2	7	1		2	10			13	28	15	22		7	76.6
County Total	Reported	145	5	1			3	21	1		2	18			13	29	15	30		7	
	Cleared	111	3	1			2	7	1		2	10			13	28	15	22		7	

*** Zero Reporting Agency

**Part II Offenses and Clearances
By College or University
2010**

Submissions	Jurisdiction	Total	OthAsslt	Forg	Fraud	Embez	StolProp	Vand	Weap	Prost	SexOff	Narc	Gamb	FamOff	DUI	Liq	Drunk	Disord	Vagr	Othr	%Cld
CLEARFIELD COUNTY																					
12	PSU DUBOIS CAMPUS	Reported Cleared	6 6									1 1						1 1		4 4	100.0
	County Total	Reported Cleared	6 6									1 1						1 1		4 4	
CLINTON COUNTY																					
12	LOCK HAVEN UNIV OF PA	Reported Cleared	121 112		1 1	2 3		22 14			2 1	4 4			5 5	45 45	4 4	14 14		22 21	92.6
	County Total	Reported Cleared	121 112		1 1	2 3		22 14			2 1	4 4			5 5	45 45	4 4	14 14		22 21	
COLUMBIA COUNTY																					
12	BLOOMSBURG UNIV OF PA	Reported Cleared	302 230	21 17				44 8			2 1	41 33			10 10	131 131	4 4	48 25		1 1	76.2
	County Total	Reported Cleared	302 230	21 17				44 8			2 1	41 33			10 10	131 131	4 4	48 25		1 1	
CRAWFORD COUNTY																					
12	ALLEGHENY COLL	Reported Cleared	78 46					22 2				5 5				28 27	3 3	10 6		10 3	59.0
12	UNIVERSITY OF PITTSBU	Reported Cleared	43 19					21 4								16 12		3 1		3 2	44.2
	County Total	Reported Cleared	121 65					43 6				5 5				44 39	3 3	13 7		13 5	
CUMBERLAND COUNTY																					
12	SHIPPENSBURG UNIV OF	Reported Cleared	231 206			2 2		26 5			2 1	10 10			2 2	160 160	7 7	16 15		6 4	89.2
12	DICKINSON COLL	Reported Cleared	322 241	12 7			3 3	81 16	1 1		1 1	28 27				130 130	12 12	36 31		18 13	74.8
12	MESSIAH COLL	Reported Cleared	76 40	5 3	1 1	2 2		25 2			1 1	6 6				9 14	1 1	15 3		11 7	52.6
	County Total	Reported Cleared	629 487	17 10	1 1	4 4	3 3	132 23	1 1		4 3	44 43			2 2	299 304	20 20	67 49		35 24	
DAUPHIN COUNTY																					
12	PSU HARRISBURG CAMPUS	Reported	70		2	1		12				8				31	2	5		9	

*** Zero Reporting Agency

**Part II Offenses and Clearances
By College or University
2010**

Submissions	Jurisdiction	Total	OthAsslt	Forg	Fraud	Embez	StolProp	Vand	Weap	Prost	SexOff	Narc	Gamb	FamOff	DUI	Liq	Drunk	Disord	Vagr	Othr	%Cld
12	PSU HARRISBURG CAMPUS	Cleared	44									6				31	2	2		3	62.9
12	HBG AREA COMM COLL WI	Reported Cleared	10 1					2									1 1	3		4	10.0
1	PSU HERSHEY MED CENTE	Reported Cleared	88 82	1 1		1 1		1 1				18 18					2 2	17 17		48 42	93.2
***	EASTERN UNIVERSITY -	Reported Cleared																			
***	HARRISBURG UNIV OF SC	Reported Cleared																			
***	TEMPLE UNIV HBG	Reported Cleared																			
County Total		Reported Cleared	168 127	1 1	2	2 1		15 1				26 24				31 31	5 5	25 19		61 45	

DELAWARE COUNTY

12	CHEYNEY UNIV OF PA	Reported Cleared	231 221	12 9	1 1	7 7	2 2	45 45	2 2		2 2	16 16			1 1	13 13	8 7	58 58		64 58	95.7
1	CABRINI COLL	Reported Cleared	195	3	1			100				11			2	51	5	9		13	
12	DELAWARE CO COMM COLL	Reported Cleared	45 44	1 1		3 3		8 8	2 2		1 1			1 1				27 26		2 2	97.8
1	EASTERN UNIV	Reported Cleared	17									3				13	1				
12	NEUMANN UNIVERSITY	Reported Cleared	4 3								1 1	1 1						1 1		1 1	75.0
11	PSU BRANDYWINE CAMPUS	Reported Cleared	5 3					1	1 1										1 1	2 1	60.0
12	SWARTHMORE COLL	Reported Cleared	42 2	3		1		13			1					19 2	1	2		2	4.8
12	VALLEY FORGE MILI ACA	Reported Cleared	65 52	3 2		2 1		9				3 3				23 23	17 17	7 5		1 1	80.0
1	VILLANOVA UNIV	Reported Cleared	600 447	18 15		2 2		132 4			1 1	30 30			2 2	63 63	297 297	32 26		23 7	74.5
12	WIDENER UNIV	Reported Cleared	48 40	3 1				3				4 4				11 11	9 9	9 9		9 6	83.3
County Total		Reported Cleared	1,252 812	43 28	2 1	15 13	2 2	311 57	5 5		6 5	68 54		1 1	5 3	193 112	338 330	146 126		117 75	

ERIE COUNTY

12	EDINBORO UNIV OF PA	Reported Cleared	126 78					25 2				12 9			9 9	44 44	7 7	24 7		5	61.9
12	PSU BEHREND COLL	Reported Cleared	44 25	2 2		1		18 3			2	4 2			1 1	13 12		4 4			56.8
12	GANNON UNIV	Reported Cleared	24 2	2 1				22 1													8.3
12	MERCYHURST COLL	Reported Cleared	252 228					24 5	1 1		-1 1	22 23				169 169		9 9		28 20	90.5

*** Zero Reporting Agency

**Part II Offenses and Clearances
By College or University
2010**

Submissions	Jurisdiction	Total	OthAsslt	Forg	Fraud	Embez	StolProp	Vand	Weap	Prost	SexOff	Narc	Gamb	FamOff	DUI	Liq	Drunk	Disord	Vagr	Oth	%Clrd
*** LAKE ERIE COL OF OSTE		Reported																			
		Cleared																			
County Total		Reported	446	4				89	1		1	38			10	226	7	37		33	
		Cleared	333	3		1		11	1		1	34			10	225	7	20		20	
FAYETTE COUNTY																					
12 PSU FAYETTE CAMPUS		Reported	1																	1	
		Cleared	1																	1	100.0
County Total		Reported	1																	1	
		Cleared	1																	1	
FRANKLIN COUNTY																					
12 PSU MONT ALTO CAMPUS		Reported	54					13				6			1	17	5	4		8	
		Cleared	36					2				3			1	17	5	4		4	66.7
County Total		Reported	54					13				6			1	17	5	4		8	
		Cleared	36					2				3			1	17	5	4		4	
GREENE COUNTY																					
12 WAYNESBURG COLL		Reported	26				2	12				1				3	7	1			
		Cleared	18				1	5				1				3	7	1			69.2
County Total		Reported	26				2	12				1				3	7	1			
		Cleared	18				1	5				1				3	7	1			
HUNTINGDON COUNTY																					
12 JUNIATA COLL		Reported	63	1				32			4	3			1	5	3	10		4	
		Cleared	23	1				1			4	3			1	4	3	5		1	36.5
County Total		Reported	63	1				32			4	3			1	5	3	10		4	
		Cleared	23	1				1			4	3			1	4	3	5		1	
INDIANA COUNTY																					
12 INDIANA UNIV OF PA		Reported	310	13		1		18	1		4	39			37	122	21	45		8	
		Cleared	222	13				2			1	23			40	87	15	35		6	71.6
County Total		Reported	310	13		1		18	1		4	39			37	122	21	45		8	
		Cleared	222	13				2			1	23			40	87	15	35		6	

*** Zero Reporting Agency

**Part II Offenses and Clearances
By College or University
2010**

Submissions	Jurisdiction	Total	OthAsslt	Forg	Fraud	Embez	StolProp	Vand	Weap	Prost	SexOff	Narc	Gamb	FamOff	DUI	Liq	Drunk	Disord	Vagr	Othr	%Clrd
JEFFERSON COUNTY																					
12	INDIANA U PUNXSUTAWNE	Reported Cleared	17 10	2 1				3 1								3 1		7 6		2 1	58.8
County Total		Reported Cleared	17 10	2 1				3 1								3 1		7 6		2 1	
LACKAWANNA COUNTY																					
1	LACKAWANNA COLL	Reported Cleared	43 31	6 6				16 13								3 3		9 5		9 4	72.1
1	PSU WORTHINGTON SCRAN	Reported Cleared	1 1					1 1													
12	UNIV OF SCRANTON	Reported Cleared	235 291		2			42 8			3 2	23 37			3 3	88 169	31 37	8 7		35 28	123.8
County Total		Reported Cleared	279 322	6 6	2			59 21			3 2	23 37			3 3	91 172	31 37	17 12		44 32	
LANCASTER COUNTY																					
12	ELIZABETHTOWN COLL	Reported Cleared	171 168									23 23				133 133		8 8		7 4	98.2
12	MILLERSVILLE UNIV OF	Reported Cleared	200 111		1	6		31 2			1	33 21		1	15 13	34 33	7 8	20 6		51 27	55.5
12	THADDEUS STEVENS COLL	Reported Cleared	31 27					9 2	2			7 9				6 14		1 2		6	87.1
County Total		Reported Cleared	402 306		1	6		40 4	2		1	63 53		1	15 13	173 180	7 8	29 16		64 31	
LAWRENCE COUNTY																					
1	WESTMINSTER COLL	Reported Cleared	72 32	4 2				16 2				4 4				40 20	5 1	3 3			44.4
County Total		Reported Cleared	72 32	4 2				16 2				4 4				40 20	5 1	3 3			
LEBANON COUNTY																					
12	LEBANON VALLEY COLL	Reported Cleared	81 47					13			4 3	4 2				37 32	2			21 10	58.0
12	HBG AREA COMM COLL LE	Reported Cleared	1 1					1													

*** Zero Reporting Agency

**Part II Offenses and Clearances
By College or University
2010**

Submissions	Jurisdiction	Total	OthAsslt	Forg	Fraud	Embez	StolProp	Vand	Weap	Prost	SexOff	Narc	Gamb	FamOff	DUI	Liq	Drunk	Disord	Vagr	Othr	%Clrd
County Total		Reported Cleared	82 47					14			4 3	4 2				37 32	2			21 10	
LEHIGH COUNTY																					
12	DeSALES UNIV	Reported Cleared	56 37	1 1				15 1			2 2	4 4				18 18		3 2		13 9	66.1
12	CEDAR CREST COLL	Reported Cleared	9 3					2			1 1	1 1				3 1				2	33.3
12	LEHIGH CARBON COMM CO	Reported Cleared	4 2					1				1						2 2			50.0
12	MUHLENBERG COLL	Reported Cleared	277 169	7 3			3 3	93 11			5 2	15 14			1 1	81 77	8 8	45 33		19 17	61.0
12	PSU ALLENTOWN CAMPUS	Reported Cleared																			
12	LEHIGH CARBON COMM CO	Reported Cleared																			
County Total		Reported Cleared	346 211	8 4			3 3	111 12			8 5	21 19			1 1	102 96	8 8	50 37		34 26	
LUZERNE COUNTY																					
12	PSU HAZLETON CAMPUS	Reported Cleared	30 22	1 1				8 2				1 1				12 12		4 3		4 3	73.3
12	WILKES-BARRE SCHOOL P	Reported Cleared	26 26	2 2					10 10			11 11						2 2		1 1	100.0
12	MISERICORDIA UNIV	Reported Cleared	93 18	1		1		16			1	1				56 12	2 2	4 2		11 1	19.4
12	KINGS COLLEGE	Reported Cleared	246 129	8 3	1	2		93 30				15 10				65 64	3 3	21 14		38 5	52.4
12	LUZERNE CO COMM COLLE	Reported Cleared	5 1					4												1 1	20.0
1	PSU WILKES BARRE CAMP	Reported Cleared	3 1					1				1								1 1	33.3
12	WILKES UNIVERSITY	Reported Cleared	159 120	1 1				41 2				8 8			1 1	77 77	11 11	8 8		12 12	75.5
County Total		Reported Cleared	562 317	13 7	1	3		163 34	10 10		1	37 31			1 1	210 165	16 16	39 29		68 24	
LYCOMING COUNTY																					
12	PA COLL OF TECH	Reported Cleared	336 286			1 1	1 1	49 8				58 57			42 41	99 99	13 13	9 9		64 57	85.1
County Total		Reported Cleared	336 286			1 1	1 1	49 8				58 57			42 41	99 99	13 13	9 9		64 57	

*** Zero Reporting Agency

**Part II Offenses and Clearances
By College or University
2010**

Submissions	Jurisdiction	Total	OthAsslt	Forg	Fraud	Embez	StolProp	Vand	Weap	Prost	SexOff	Narc	Gamb	FamOff	DUI	Liq	Drunk	Disord	Vagr	Othr	%Clrd
MCKEAN COUNTY																					
12	UNIVERSITY OF PITTSBU	Reported Cleared	59 40		17 10			12 1			1 2	3 3				13 12	2 2	10 9		1 1	67.8
County Total		Reported Cleared	59 40		17 10			12 1			1 2	3 3				13 12	2 2	10 9		1 1	
MERCER COUNTY																					
1	GROVE CITY COLL	Reported Cleared	34 21					6				4 4			1 1	11 10	1 1	3 2		8 3	61.8
12	PSU SHENANGO VALLEY C	Reported Cleared	1 1					1													
12	THIEL COLL	Reported Cleared	66 54	2 2				14 2				12 12				20 20	5 5	13 13			81.8
County Total		Reported Cleared	101 75	2 2				21 2				16 16			1 1	31 30	6 6	16 15		8 3	
MONROE COUNTY																					
12	EAST STROUDSBURG UNIV	Reported Cleared	193 147				1	18			2 2	15 13			2 2	88 83	19 14	39 29	1 1	8 3	76.2
County Total		Reported Cleared	193 147				1	18			2 2	15 13			2 2	88 83	19 14	39 29	1 1	8 3	
MONTGOMERY COUNTY																					
1	BRYN MAWR COLL	Reported Cleared	24 3													1 1	21	2 2			12.5
***	CALVARY BAPTIST THEO	Reported Cleared																			
12	GWYNEDD MERCY COLL	Reported Cleared	66	1				32			1	3				19		2		8	
12	HARCUM JUNIOR COLL	Reported Cleared	14	6				4				4									
1	HAVERFORD COLL	Reported Cleared	99					28			4					26	41				
12	MANOR COLL	Reported Cleared	1 1		1 1																100.0
12	MONTGOMERY CO COMM CO	Reported Cleared	24 3			5		9										1		9 3	12.5
1	PSU ABINGTON COLL	Reported Cleared	19	2			1	6	1						1			4		4	
***	RECONSTRUCTIONIST RAB	Reported Cleared																			
12	ROSEMONT COLL	Reported Cleared	24	1				13				2				6		1		1	

*** Zero Reporting Agency

**Part II Offenses and Clearances
By College or University
2010**

Submissions	Jurisdiction	Total	OthAsslt	Forg	Fraud	Embez	StolProp	Vand	Weap	Prost	SexOff	Narc	Gamb	FamOff	DUI	Liq	Drunk	Disord	Vagr	Oth	%Cld	
12	TEMPLE UNIV AMBLER CA	Reported Cleared	14					13													1	
5	URSINUS COLL	Reported Cleared	5 5													4 4	1 1					100.0
12	TEMPLE UNIV TYLER CAM	Reported Cleared	1					1														
12	MONTGOMERY CO COMM CO	Reported Cleared	16 2	1 1		8		4			1								1 1	1	12.5	
***	EASTERN UNIVERSITY -	Reported Cleared																				
County Total		Reported Cleared	307 14	11 1	1 1	13	1	110	1		6	9			1	56 5	63 1	10 2	1 1	24 3		

NORTHAMPTON COUNTY

12	LEHIGH UNIV	Reported Cleared	281 233	1 1		1		58 19			1 1	6 6			6 6	150 150	26 26	6 7		26 17	82.9
12	MORAVIAN COLLEGE SEMI	Reported Cleared	119 18	2	3	1		56				6 2				18 13	1	14 2		18 1	15.1
12	LAFAYETTE COLLEGE	Reported Cleared	406 283	10 9			12 6	103 9	1 1		5 5	31 31			1 1	143 143	7 7	39 33		54 38	69.7
County Total		Reported Cleared	806 534	13 10	3	2	12 6	217 28	1 1		6 6	43 39			7 7	311 306	34 33	59 42		98 56	

PHILADELPHIA COUNTY

12	CHESTNUT HILL COLL	Reported Cleared	63			1		22			1	6				17	12			4	
***	COMM COLL OF PHILA	Reported Cleared																			
12	DREXEL UNIV	Reported Cleared	212	20		1		60			1	35			13	9	40	21		12	
9	HOLY FAMILY UNIV	Reported Cleared	11 2				1	7									2 1	1 1			18.2
12	LASALLE UNIV	Reported Cleared	278 8	11 7		1		37				33 1				194				2	2.9
***	MOORE COLL OF ART	Reported Cleared																			
***	PEIRCE COLL	Reported Cleared																			
12	PA COLL POD MEDICINE	Reported Cleared	1 1														1 1				100.0
1	PHILADELPHIA UNIV	Reported Cleared	100 53	8 4			1 1	34 4				5 4				37 29		11 8		4 3	53.0
12	UNIV OF THE SCIENCES	Reported Cleared	25	1				12				1			1	10					
12	SAINT JOSEPHS UNIV	Reported Cleared	243	17	2	3		112			1	4				73	6	7		18	
12	TEMPLE UNIV	Reported	676	27	1	12	2	114	2		5	18			9	299	49	75		63	

*** Zero Reporting Agency

**Part II Offenses and Clearances
By College or University
2010**

Submissions	Jurisdiction	Total	OthAsslt	Forg	Fraud	Embez	StolProp	Vand	Weap	Prost	SexOff	Narc	Gamb	FamOff	DUI	Liq	Drunk	Disord	Vagr	Othr	%Clrd
12	TEMPLE UNIV	Cleared	482	12			2	11	2		4	18			9	290	48	56		30	71.3
12	THOMAS JEFFERSON UNIV	Reported	19	2				1			4							1		11	
		Cleared	16	2							4							1		9	84.2
1	UNIV OF PA	Reported	598	44	4	55	3	28	5		16	19			62		2	59		301	
		Cleared	469	23	2	18		2	4		1	19			62		2	59		277	78.4
12	UNIV OF THE ARTS	Reported	113					65	1			16				22	2	3		4	
		Cleared	45						1			16				22	2			4	39.8
12	TEMPLE UNIV HSC	Reported	96	5		2		37			2	2			2	1		23		22	
		Cleared	24	5		1					2	1			2	1		4		8	25.0
12	PA ACADEMY OF FINE AR	Reported																			
		Cleared																			
***	EASTERN UNIVERSITY -	Reported																			
		Cleared																			
***	EASTERN UNIVERSITY -	Reported																			
		Cleared																			
12	DREXEL UNIV - QUEEN L	Reported	3					3													
		Cleared																			
12	DREXEL UNIV - CENTER	Reported	4	1				1				1						1			
		Cleared																			
12	TEMPLE UNIV CENTER CI	Reported																			
		Cleared																			
***	EASTERN UNIVERSITY -	Reported																			
		Cleared																			
County Total		Reported	2,442	136	7	74	4	4	533	8	30	140			87	662	114	202		441	
		Cleared	1,100	53	2	19		3	17	7	11	59			73	342	54	129		331	
SCHUYLKILL COUNTY																					
12	PSU SCHUYLKILL CAMPUS	Reported	112	12				14	1			7				4		62		12	
		Cleared	93	8				4	1			6				4		61		9	83.0
12	LEHIGH CARBON COMM CO	Reported																			
		Cleared																			
County Total		Reported	112	12				14	1			7				4		62		12	
		Cleared	93	8				4	1			6				4		61		9	
SNYDER COUNTY																					
12	SUSQUEHANNA UNIV	Reported	63	2				25			3	15				14		1		3	
		Cleared	3									2								1	4.8
County Total		Reported	63	2				25			3	15				14		1		3	
		Cleared	3									2								1	
TIOGA COUNTY																					
12	MANSFIELD UNIV OF PA	Reported	43	3			1	3				1			1	10	3	18		3	
		Cleared	32	3			1	1				1				8	2	13		3	74.4

*** Zero Reporting Agency

**Part II Offenses and Clearances
By College or University
2010**

Submissions	Jurisdiction	Total	OthAsslt	Forg	Fraud	Embez	StolProp	Vand	Weap	Prost	SexOff	Narc	Gamb	FamOff	DUI	Liq	Drunk	Disord	Vagr	Othr	%Cld
County Total		Reported Cleared	43 32	3 3			1 1	3 1				1 1			1 1	10 8	3 2	18 13		3 3	
UNION COUNTY																					
12 BUCKNELL UNIV		Reported Cleared	273 183	1 1	1 1	4 2	1 1	102 36			4 1	29 22				101 100		24 18		6 2	67.0
County Total		Reported Cleared	273 183	1 1	1 1	4 2	1 1	102 36			4 1	29 22				101 100		24 18		6 2	
WASHINGTON COUNTY																					
12 CALIFORNIA UNIV OF PA		Reported Cleared	99 27		1		2 1	20 1	1 1		1 1	10 2			2 1	15 10	7 2	30 5		10 3	27.3
11 WASHINGTON AND JEFFER		Reported Cleared	71 47				1 1	26 2				10 10				20 20	2 2	4 4		8 8	66.2
County Total		Reported Cleared	170 74		1		3 2	46 3	1 1		1 1	20 12			2 1	35 30	9 4	34 9		18 11	
WESTMORELAND COUNTY																					
*** PSU NEW KENSINGTON CA		Reported Cleared																			
12 SAINT VINCENT COL AND		Reported Cleared	62 39	2 2				24 3			1 1	3 3				21 21	1 1	8 6		2 2	62.9
12 SETON HILL UNIVERSITY		Reported Cleared	103 61					30				10 8				34 34	2 2	12 12		15 5	59.2
12 UNIVERSITY OF PITTSBU		Reported Cleared	57 52	1 1				5 1				6 6				25 25		4 4		16 15	91.2
12 WESTMORELAND CO COMM		Reported Cleared	35		1			4				3					2	18		7	
County Total		Reported Cleared	257 152	3 3	1			63 4			1 1	22 17				80 80	5 3	42 22		40 22	
YORK COUNTY																					
12 PSU YORK CAMPUS		Reported Cleared	26 13					6										7 7		13 6	50.0
12 YORK COLL OF PA		Reported Cleared	244 176	3 3	1 1		2 2	60 8	2			45 42			2 2	93 93	8 8	9 7		19 10	72.1
*** HBG AREA COMM COLL YO		Reported Cleared																			

*** Zero Reporting Agency

**Part II Offenses and Clearances
By College or University
2010**

<u>Submissions</u>	<u>Jurisdiction</u>	<u>Total</u>	<u>OthAsslt</u>	<u>Forg</u>	<u>Fraud</u>	<u>Embez</u>	<u>StolProp</u>	<u>Vand</u>	<u>Weap</u>	<u>Prost</u>	<u>SexOff</u>	<u>Narc</u>	<u>Gamb</u>	<u>FamOff</u>	<u>DUI</u>	<u>Liq</u>	<u>Drunk</u>	<u>Disord</u>	<u>Vagr</u>	<u>Othr</u>	<u>%Clrd</u>
County Total	Reported	270	3	1			2	66	2			45			2	93	8	16		32	
	Cleared	189	3	1			2	8				42			2	93	8	14		16	
Statewide Total	Reported	16,842	486	43	225	5	58	3,392	51		150	1,633		5	353	5,578	1,128	1,843	10	1,882	
	Cleared	10,607	265	17	93	1	33	441	39		78	1,190		4	334	4,708	948	1,248	8	1,200	63.0

*** Zero Reporting Agency